

Diley & Partners

SPRING EXTRAVAGANZA

MAY 4, 2024 | SALE SITE: WOODRUFF FARM, URBANA, OH



Stedfast *Maple* - Sells as Lot 12
 2nd Winter Calf, 2024 Spring Dairy Expo
 Granddaughter of Ma Brown Vitality Raquette

Award winning families include



Ma Brown Vitality
Raquette
 Excellent-94%

Campbell TB Verb
Ryhanna-ET
 Excellent-93%

Ratliff Price
Alicia
 Excellent-95%

Extreme
Electra
 Excellent-95%

Marlau Velocity
Fabiola
 Excellent-93%

Fay Ark
Dutchess
 Excellent-93%

Schulte Bros Showdown
Glam
 Very Good-88%
 Selling!

Dixies Andreas
Diana-ET
 Excellent-92%

Welcome to the Diley & Partners Spring Extravaganza Sale!

This sale represents a lifetime of love of the Jersey cow and breed from three families—The Bill and Neal Diley and Family; Carl and Kevin Williams families, and the Fred and Joel Albright families. We are excited to share the best of our cow families for you in this foundation building sale, and offer a time to get together and enjoy friends and fellowship!

Our families have all bred Registered Jerseys our entire lives. The people we have met and the accomplishments we have had brought our dreams together to form this partnership that will form a legacy for the next generation of Jersey breeders in our families ... and hopefully in yours too.

How it began: In 2018 at the National Heifer Sale in Ohio, brothers Neal and Bill Diley purchased a first choice sired by their choice of Guimo Joel-ET or BW Citation A-ET out of Ratliff Minister Porscha-ET from Ron and Christy Ratliff of Garnett, Kan. The next spring the Ratliff's were hosting a sale and it was time to make the pick of heifers. Bill traveled to Kansas with his "seeing eye dogs" Jason Robinson and Erica Davis who navigated him through the airports and got him to the sale. His intent—pick out the choice and buy "a cow" to do some embryo work with. Bill left the sale that day with nine (9) cows and they even beat him back to Ohio. This began the partnership with the Williams family and the Albrights. The cows were housed at Williams Jerseys, and the Albrights had the cattle needed for recipis. The group began their extensive embryo program and have never looked back.

In 2020, at the All American Jersey Show they met young Kristin Pronschinske. She was a part owner in Schulte Bros Showdown Glam, a cow she retained interest with the partnership and has been a great partner. She is graduating the day of the sale with her Ph.D. and we couldn't be more proud of this young lady.

Partnerships become family many times. This one is no exception. Each partner has a say in the matings, service sires and purchase choices. Discussions are held, opinions are shared and valued and decisions are made. Because of the comraderie, great things continue to happen. For the next generation of Albright and Williams youth, the legacy being built for them will pave a future in great cow families and highly competitive cows.

Meanwhile, our barns are full. We have had great conception on embryos and cows have flushed well. We need to downsize to make room for the next group of animals. There is something in this sale for everyone and a future cow that you can build your dreams on. *Thank you for joining us!*



Brothers, John, Neal and Bill Diley



Darlene & Kevin Williams



Carl Williams



Lauren Albright



The William Henry Diley family with their production leading "Pansy"

Diley & Partners

SPRING EXTRAVAGANZA

SATURDAY, MAY 4, 2024 - 1:00 PM (EDT)

LUNCH SERVED AT NOON BEFORE THE SALE.

Sale Location:

WOODRUFF JERSEY FARM

2553 JACKSON HILL RD., URBANA, OHIO 43078

Live Broadcast:

COWBUYER.COM, ERICA DAVIS 614.371.8533
www.cowbuyer.com

Accommodations:

COBBLESTONE HOTEL AND SUITES 937.652.7828
170 OH 55, URBANA, OHIO 43078

Health Tests:

All animals tested for interstate shipment.

Trucking:

Reliable coast to coast trucking will be available at reasonable rates.
Contact Jason Robinson or Greg Lavan for trucking information.

Terms of Sale:

The pedigrees in this catalog have been prepared by sale management using the most recent pedigree information available. Breeding, production updates, show winnings and other updates have been provided by consignors. Information has been verified to the best of our ability, but sale management cannot guarantee against errors and omissions. All announcements made on sale day will govern sale of said animals. Sale Manager and Sale Hosts are not responsible for accidents or lost items.

Payment for purchases is to be made on sale day by cash or good check. For buyers not in attendance, full payment is due within five (5) business days of the sale - no exceptions!!

Join us ...

For lunch at noon at Woodruff Jersey Farm on Saturday before the sale. Come early for the Ohio Jersey Breeders picnic and program beginning at 11:00 a.m. (EDT).

Catalog by:



JMS
Jersey Marketing Service
6486 E. Main Street, Reynoldsburg, OH 43068
614.861.3636 (office) 614.322.4496 fax
JMS@USJersey.com | http://JMS.USJersey.com



Auctioneer:

TODD WOODRUFF 937.605.0139

Pedigrees:

PHILLIP TOPP 937.538.7423

Owners and Partners:

BILL DILEY 740.505.3938
NEAL DILEY 740.505.8152
KEVIN WILLIAMS 740.331.1138
JOEL ALBRIGHT 419.512.1756

Sale Contacts:

GREG LAVAN 614.216.8838
JASON ROBINSON 614.216.5862
RON MOSSER 614.264.0142
LOUIE COZZITORTO 209.535.1319
KEITH TOPP 937.489.9587
MICHAEL HURST 937.672.0343
MIKE HICKMAN 931.703.4302
DEB HOFFMAN 937.206.2486
NICK SMITH 937.215.4943
NATHAN THOMAS 937.537.0805
JENNY THOMAS 614.395.9823
DALTON FREEMAN 574.301.9107
STEVE DEAM 937.477.6616
KRISTIN PRONSCHINSKE 715.307.1572
DUSTY BOHL 937.725.3997
TED DEMENT 217.725.2432

Sale Clerk:

KIM BILLMAN 614.203.6265

Cattle Presentation:

LAUREN AND LUKE ALBRIGHT; LYDIA CHITTENDEN; LILLIAN BOREMAN; and other OHIO JERSEY JUNIORS.

FOLLOW SALE UPDATES ON FACEBOOK AT
Diley & Partners Spring Extravaganza!

Hosted and managed by:

Neal and Bill Diley
7770 Allen Rd.
Canal Winchester, OH 43110

Kevin and Darlene Williams
2234 E Rowland Rd. NE
McConnelsville, OH 43756

Todd Woodruff 937.605.0139
2553 Jackson Hill Rd., Urbana, OH 43078

Joel Albright and Family
1855 Olive Rd.
Willard, OH 44890





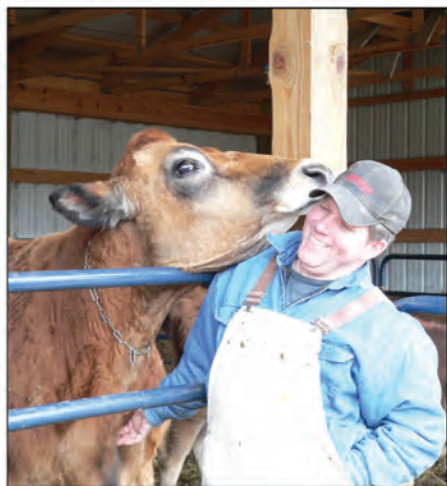

TERMS AND CONDITIONS FOR CONSIGNMENT SALES
Adopted December 31, 2005 by the American Jersey Cattle Association

TERMS: The terms of the sale are cash, check, or wire transfer for the full purchase price in U.S. funds on sale day. Parties unknown to the seller or sale management must furnish a statement or letter from his/her bank or a certified check. The seller, sponsor, or sale manager reserves the right to require payment by wire transfer, certified check, or in cash. If other arrangements for payment are made with the seller, a written agreement acknowledging such terms and signed by both parties must be filed with the sale clerk prior to release. All payments must be made to the sale clerk. No release will be given prior to a satisfactory settlement, whereupon a signed order from the clerk must be presented to the loading supervisor. Seller retains title until payment has been honored unless other arrangements are made. Buyers are entitled to warranties as listed below only after full compliance with these terms.

SALE POSITIVE: The highest bidder shall be the buyer. Every animal is pledged to absolute sale unless withdrawn for cause as determined by the sale manager. In case of dispute the animal shall again be put up for advance bids, and if there be no advance bid, the animal shall be sold to the person from whom the auctioneer accepted the last bid. If two or more claim the bid, the auctioneer shall indicate the party whose bid was recognized. Other claimants will be given an opportunity to increase the bid. Bidding directly or indirectly on an animal in which the bidder or any person for whom the bid is made has an ownership interest is prohibited unless the intention to bid is disclosed specific to each animal in the catalog or announced from the auction stand.

CERTIFICATES OF REGISTRATION: Certificates of registration or identification (whichever applies) showing transfer to the buyer on the records of the American Jersey Cattle Association will be furnished by the seller for each animal at no cost within a reasonable period of time. An animal may not be transferred back to the seller for a period of one year except at the discretion of the American Jersey Cattle Association. Registration certificates show registration on the records of the American Jersey Cattle Association, but are not documents of title.

CATALOG INFORMATION: The material in the sale catalog has been carefully edited. Any errors, omissions, or information noted after printing of the catalog will be announced from the auction stand. Such announcements will take precedence over printed matter in the catalog. In any event, neither the sponsor nor the sale manager shall be responsible for errors or omissions.

RISK: All animals are at the buyer's risk as soon as struck off, but will be cared for at no cost for 24 hours. Buyers must make arrangements for care of their purchases beyond the 24 hour period. Animals are solely at the seller's risk prior to being struck off, including that time while under the care and supervision of the sponsor or sale manager.

WARRANTIES:

- (a) **Title.** The seller warrants clear title to the animal and other items sold and the right to sell the same.
- (b) **Breeding.** The seller guarantees his/her animals to be breeders, but not beyond the purchase price, with the following understanding:
 - Males:** Should any bull within four months after the sale date or within four months after reaching the age of fourteen months, whichever is later, fail to prove a breeder after being used on a registered Jersey female known to be a breeder, the matter shall be reported in writing to the seller who shall have four months from the date the bull is returned to him/her to prove him to be a breeder, before refunding the full purchase amount or making other satisfactory settlement with the buyer.
 - Females:** Any female that has freshened normally within ninety days prior to the date of sale is, by that fact, considered to be a breeder. Should any other female when fresh over ninety days fail to become pregnant within four months of the sale date, or if she is less than sixteen months old when sold fail to become pregnant by the time she reaches the age of twenty months, after having been bred to a registered Jersey bull known to be a breeder and after having been treated by a licensed veterinarian, the matter shall be reported in writing to the seller within 90 days of the applicable limit, and the seller shall then have the privilege for four months after receiving the animal to prove her a breeder before refunding the full purchase price or making other settlement satisfactory to the buyer. Females bred when sold and pronounced in calf are presumed to be pregnant, but pregnancy is not guaranteed unless so announced. The seller makes no warranty that pregnant females will deliver calves or that they will carry them full term. Superovulation or flushing of a female after the sale negates any breeding warranty. Unless notice has been given to the sale manager prior to sale date and is noted in the catalog or announced from the auction stand that a female has been superovulated or flushed prior to sale date, the seller warrants that such is not the case. For animals that have been superovulated or flushed, a complete record of all embryo transfer offspring, pregnancies, and frozen embryos by service sire are to be given to the sale manager.
- (c) **Embryos.** Only Grade 1 embryos collected and processed by an embryo transfer business (ETB) certified by the American Embryo Transfer Association (AETA) will be sold. Sale manager will have a copy of the Certificate of Embryo Recovery and Certificate of Freezing (AETA Forms A and C) before and during any sale.
- (d) **Choice of Pregnancy.** Should an animal chosen from a specified flush fail to meet the breeding warranties, or should an animal of the sex specified by the buyer not result from a specified flush, the buyer and seller will take the following steps:
 - 1. Seller will offer the choice of remaining animals from the specified flush, and/or
 - 2. Seller will offer the choice of another flush already implanted or of a future flush. If the buyer accepts the choice of a future flush, unless otherwise agreed no interest will be charged to the buyer, but payment schedules will remain the same.
 - 3. If neither of the above options are acceptable to the buyer, the seller will make full refund of all payments received.
- (e) **Limited Warranties.** The Seller makes no other warranties, express or implied, including without limitation, merchantability or fitness for a particular purpose. All warranties cease when an animal is resold or transferred by the original purchaser.

HEALTH CERTIFICATE: The seller will provide to the buyer an official health certificate for interstate shipment of each animal. No warranty is made as to the condition or health of the animal or the result of any future health test or as to the condition of an animal's udder following calving. Herd and/or area accreditation and certification status and calfhood vaccination status will be printed in the catalog or announced from the auction stand. Health tests and condition for export sales to foreign countries or states with special health requirements are the sole responsibility of the buyer unless otherwise announced from the auction stand or otherwise agreed prior to sale between the seller and the potential buyer.

SHIPPING: Assistance will be given in loading and shipping animals after the sale but no risk is assumed by anyone associated with the sale when such assistance is given. All costs, risks and responsibilities are borne by the buyer, and transportation charges on all animals subject to adjustment shall be paid by the buyer, unless other arrangements are made.

ABSENTEE BIDDERS: While it is preferable for prospective bidders to attend the sale in person, for the convenience of those not present, members of the sales force will represent you at the sale. Others handling bids for absentee buyers should identify themselves to the sponsor or sale manager before the sale to ensure that the terms of the sale are complied with. Any person handling a bid for an absentee buyer does so as agent only and is not responsible to the buyer for any animal he may purchase in that capacity.

RESPONSIBILITY: The seller is solely responsible for all warranties, as to animals or other property offered for sale. The sale manager, auctioneer and sponsor are acting as agents only and are not responsible for the title, condition, quality, fitness, or productiveness of any animals or other items sold.

Examination of all purchases should be made immediately after purchase, and any complaint must be reported to the sale manager before the close of the sale. Neither the sale manager, the sponsor, the seller, the auctioneer, nor anyone associated with the sale shall be responsible for accident, injury or property loss to anyone attending the sale. The sale manager, sponsor, and auctioneer shall not be liable for payment of the purchase price of any animal or other item sold. In submitting entries and/or selling animals or other items, the seller agrees to the terms and conditions set forth herein and assumes full responsibility of his or her animals.

PENALTIES: Violations of these terms and conditions shall be considered unethical sales practices and shall subject the violator to such penalties as may be imposed by the American Jersey Cattle Association.



AJ VIP 5319
Full Sister to Lot 1 (2024)



AJ VIP WHITNEY-ET

USA 067446285

BORN 03/07/2024 PO
FEMALE EFI 7.1% AMERICAN ID 285/285

PA -1227M -41F -35P
-313CM\$ -313NM\$ -317FM\$
1.0PL -0.7DPR -0.5CCR 0.3HCR 3.11SCS
PA TYPE 1.5 JPI 44%R -65
ST SR DF RA RW RL FA FU
2.8 0.4 1.0 H1.1 1.4 P0.3 S1.3 3.5
RH RUW UC UD TP TL RTR RTS
2.1 0.2 1.2 S4.2 CO.3 LO.2

SELLING OPEN

SISTER(S):
JX AJ HARRIS 3629 {5}
JX AJ GOT MAID 4907 {6} 80%
1-11 304 3 22260 4.2 926 3.3 731 104DCR 2491C
AJ VIP 5319-ET
SUPREME CHAMPION HEIFER, 2023 SPRING DAIRY EXPO
1ST SPRING YEARLING, 2023 SPRING DAIRY EXPO OPEN
& JR.
2ND SPRING YEARLING, 2023 OHIO STATE FAIR JR SHOW
2ND JR 2-YEAR-OLD, 2024 SPRING DAIRY EXPO

SIRE:
RIVER VALLEY VENUS VIP-ET
JE840003126479167 GT99K BBR100 JH1F JNS-TF A1A2 777JE10003
CDCB GPTA S 04/01/2024 1300DAUS 418HRDS 22%RIP
99%R -2156M 0.14% -78F 1%ILE
99%R 0.08% -64P -627CM\$ -625NM\$ -623FM\$ -672GM\$
0.0PL 2.5LIV -0.2DPR 0.0CCR -1.2HCR 3.15SCS
0.1MFV 0.1DAB 0.5KET 0.9MAS 0.0MET 0.6RPL
AJCA 04/01/2024 1004DAUS
GPTAT 98%R 1.4 GJUI 15.5 GJPI 96%R -147

DAM:
AJ VALENTINO 2391
USA 067502391 GT9K BBR 100 JH1F JNS-TF A2A2
TATTOO C2391/C2391
DHIA HERD # 31-39-9020 CONTROL # 2391
1-10 305 3 18610 5.1 952 3.7 692 98DCR 2394C
2-11 305 3 24040 4.4 1061 3.5 852 100DCR 2878C
3-11 305 3 23610 4.6 1092 3.8 889 101DCR 2981C
5-00 297 3 19290 5.7 1104 3.8 731 104DCR 2529C
6-00 305 3 19240 4.9 947 3.5 677 104DCR 2340C
7-00 305 3 20730 4.5 926 3.8 780 104DCR 2565C
8-09 305 3 23000 4.9 1131 3.6 828 104DCR 2863C
305 2X ME AVG 7L 19345M 965F 727P 2479C

4-02 92% 6-08 93% 7-03 94% 9-01 94%
ST SR DF RA RW RL FA FU RH RUW UC UD TP TL RTR RTS
46 42 46 26 43 26 31 42 35 41 34 22 27 23 36 35

PPA -485M 39F 2P / YD 238M 37F 13P
CDCB GPTA S 04/01/2024 5RECS 83%R 25%ILE
-298M 0.05% -3F 0.02% -6P 1CM\$ ONM\$ -11FM\$
2.0PL 3.7LIV -1.2DPR -1.0CCR 1.7HCR 3.07SCS -92GM\$
0.1MFV 0.1DAB 0.4KET 1.7MAS 0.1MET 0.1RPL
AJCA 04/01/2024 GPTAT 83%R 1.6 GJUI 22.2
GJPI 80%R 17

ALBRIGHT LAUREN & LUKE OWNER
WILLARD, OH
ALBRIGHT JERSEYS LLC BREEDER
WILLARD, OH

CHILLI ACTION COLTON-ET
USA066738335 GT50K BBR100 JH1F JNS-TF A2A2 7JE1088
CDCB GPTA S 04/01/2024 5801DAUS 1462HRDS 7%RIP
99%R -1705M 0.29% -25F 3%ILE
99%R 0.11% -41P -258CM\$ -258NM\$ -295FM\$ -264GM\$
0.0PL 0.7LIV 0.0DPR -0.4CCR 0.2HCR 3.30SCS
0.1MFV 0.2DAB 0.0KET -0.2MAS -0.1MET 0.4RPL
AJCA 04/01/2024 3516DAUS
GPTAT 99%R 1.7 GJUI 19.7 GJPI 99%R -76

TJ CLASSIC MINISTER VENUS-ET 95%
USA 117243875 GT13K BBR 100 JH1F JNS-TF A1A2
TATTOO M15/M15
DHIA HERD # 33-87-0722 CONTROL # 4
5-04 305 2 16090 6.3 1006 3.5 567 103DCR 1960C
8-00 305 3 14990 4.8 727 3.5 528 104DCR 1825C
305 2X ME AVG 4L 15235M 845F 557P 1926C
CDCB GPTA S 04/01/2024 ORECS 89%R 1%ILE
-1978M 0.07% -82F 0.05% -63P -668CM\$ -664NM\$ -643FM\$
1.0PL 2.2LIV 1.4DPR 2.0CCR -1.7HCR 3.12SCS -705GM\$
0.0MFV -0.2DAB 0.3KET -0.6MAS 0.1MET 0.4RPL
AJCA 04/01/2024 GPTAT 86%R 0.6 GJUI 14.6
GJPI 84%R-132

ALL LYNNS LOUIE VALENTINO-ET
USA116279413 GT50K BBR 100 JH1C JNS-TF A2A2 7JE1038
CDCB GPTA S 04/01/2024 24148DAUS 2685HRDS 4%RIP
99%R 323M -0.10% -6F 13%ILE
99%R -0.03% 5P 72CM\$ 74NM\$ 94FM\$ -47GM\$
2.4PL 3.4LIV -2.2DPR -3.0CCR -0.2HCR 2.95SCS
0.3MFV 0.5DAB 0.4KET 1.2MAS 1.2MET 0.3RPL
AJCA 04/01/2024 10557DAUS
GPTAT 99%R 1.0 GJUI 16.7 GJPI 99%R 8

ECLIPES 1964 90%
USA 117979192
TATTOO C1964/C1964
DHIA HERD # 31-39-9020 CONTROL # 1964
1-10 305 3 18990 5.4 1025 3.6 686 97DCR 2372C
3-00 279 3 13200 5.6 745 4.0 526 98DCR 1821C
3-11 305 3 25580 5.3 1355 3.7 945 100DCR 3269C
305 2X ME AVG 3L 18931M 1059F 726P 2511C
PPA 670M 137F 33P / YD 400M 103F 29P
CDCB PTA 04/01/2024 2RECS 61%R 17%ILE
-291M 0.14% 15F 0.03% -5P -123CM\$ -125NM\$ -143FM\$
-2.5PL -1.3LIV -1.3DPR -0.5CCR 1.6HCR 3.00SCS -124GM\$
-0.1MFV -0.3DAB -0.2KET 0.6MAS -0.4MET 0.2RPL
AJCA 04/01/2024 PTAT 57%R 0.4 JUI 17.1
JPI 53%R -3

SIRE: MAACK DAIRY ECLIPES-P-ET GJPI -104 2%ILE

SISTER(S):
AJ CHILI 2684 86%
1-09 300 3 20230 4.1 823 3.5 699 99DCR 2285C

NEXT DAM:
JEVON 1422 92%
5-11 305 3 26770 4.5 1197 3.4 897 99DCR 3098C
SIRE: FOREST GLEN MECCAS JEVON-ET GJPI -16 9%ILE

4TH DAM:
SABER 1026 84%



AJ VIP 5319
Full Sister to Lot 1 (2023)

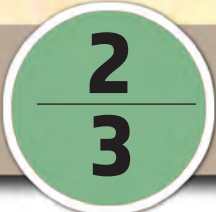

ALANIS VIP AVERY-ET USA 067446287

ALANIS VIP AUTUMN-ET USA 067446284



RATLIFF IMPRESSION ANNABELLA-ET
Excellent-95%
Grandam of Lots 2 & 3



RATLIFF PRICE ALICIA
Excellent-95%
Great-Grandam of Lots 2 & 3



RATLIFF DUALLY ATLEE-ET
Excellent-95%
Sister to the Grandam of Lots 2 & 3



RATLIFF ACTION ANGEL
Excellent-95%
Sister to the Grandam of Lots 2 & 3

2 BORN 03/07/2024 PO
FEMALE EFI 5.4% AMERICAN ID 287/287

3 BORN 03/06/2024 PO
FEMALE EFI 5.4% AMERICAN ID 284/284

PA -2021M -69F -60P
-518CM\$ -518NM\$ -520FM\$
0.5PL 1.5DPR 1.6CCR 0.2HCR 3.03SCS
PA TYPE 1.2 JPI 44%R -109
ST SR DF RA RW RL FA FU
0.8 0.4 0.3 H2.0 1.1 P0.6 S1.1 2.7
RH RUW UC UD TP TL RTR RTS
1.4 -0.2 1.3 S2.9 W0.3 L1.0

SELLING OPEN

SISTER(S):
ANDREAS ALI-ET 91%
2ND JR 3-YEAR-OLD, 2023 OHIO STATE FAIR
CASINO AUDRI-ET 90%
2-09 236 2 6910 5.4 376 4.2 290 93DCR 1004C
VICTORIOUS AMBER-ET 86%
ALANIS 18640-ET 85%
JOEL ALANE-ET SELLING AS LOT 38
VIP ADDIE-ET SELLING AS LOT 26

SIRE:

RIVER VALLEY VENUS VIP-ET
JE840003126479167 GT99K BBR100 JH1F JNS-TF A1A2 777JE10003
CDCB GPTA S 04/01/2024 1300DAUS 418HRDS 22%RIP
99%R -2156M 0.14% -78F 1%ILE
99%R 0.08% -64P -627CM\$ -625NM\$ -623FM\$ -672GM\$
0.0PL 2.5LIV -0.2DPR 0.0CCR -1.2HCR 3.15SCS
0.1MFV 0.1DAB 0.5KET 0.9MAS 0.0MET 0.6RPL
AJCA 04/01/2024 1004DAUS
GPTAT 98%R 1.4 GJUI 15.5 GJPI 96%R -147

DAM:

RATLIFF ACTION ALANIS
JE840003127926815 GT9K BBR 100 JH1F JNS-TF
DHIA HERD # 31-58-0033 CONTROL # 3
2-00 305 2 13620 5.6 766 3.9 535 94DCR 1852C
3-07 278 2 14640 4.9 715 3.7 548 88DCR 1896C
5-05 305 2 18870 4.9 932 3.5 665 102DCR 2298C
305 2X ME AVG 3L 16782M 849F 624P 2150C

2-00 88% 4-00 91% 6-00 92%
ST SR DF RA RW RL FA FU RH RUW UC UD TP TL RTR RTS
35 36 44 22 38 25 36 42 37 44 37 28 28 37 26 28

PPA -3751M -165F -121P / YD -3769M -137F -114P
CDCB GPTA S 04/01/2024 3RECS 83%R 6%ILE
-1885M 0.17% -59F 0.07% -56P -408CM\$ -410NM\$ -416FM\$
1.0PL 3.0LIV 3.2DPR 3.2CCR 1.5HCR 2.91SCS -376GM\$
-0.1MFV -0.1DAB 0.3KET 1.8MAS 0.5MET 0.1RPL
AJCA 04/01/2024 GPTAT 82%R 0.9 GJUI 15.3
GJPI 79%R -71

SISTER(S):

RATLIFF PREMIER ALANI-ET 93%
3-06 305 3 15820 4.2 672 3.5 552 AMR 1839C
RATLIFF PREMIER ANASTASIA-ET 85%
2-01 305 2 18890 5.1 967 3.9 737 95DCR 2551C
KRULLCREST ANNAJOELIE-ET 85%
KRULLCREST COLTON ADELINE-ET 87%

NEXT DAM:

RATLIFF PRICE ALICIA 95%
3-05 305 2 20880 4.9 1014 3.6 760 96DCR 2628C
THREE TIME NATIONAL GRAND CHAMPION, 2008, 2009, 2010
SUPREME CHAMPION, 2009 & 2010 NORTH AMERICAN
INTERNATIONAL LIVESTOCK EXPO
SIRE: RATLIFF JADE PRICE

4TH DAM:

BRIDON ETHAN ALMOND 91%
5-05 305 2 20260 5.3 1071 3.5 716 92DCR 2475C

DILEY JERSEYS, WILLIAMS JERSEYS,
ALBRIGHT LUKE AND LAUREN BREEDER & OWNER
CANAL WNCWSTR, OH

CHILLI ACTION COLTON-ET
USA066738335 GT50K BBR100 JH1F JNS-TF A2A2 7JE1088
CDCB GPTA S 04/01/2024 5801DAUS 1462HRDS 7%RIP
99%R -1705M 0.29% -25F 3%ILE
99%R 0.11% -41P -258CM\$ -258NM\$ -295FM\$ -264GM\$
0.0PL 0.7LIV 0.0DPR -0.4CCR 0.2HCR 3.30SCS
0.1MFV 0.2DAB 0.0KET -0.2MAS -0.1MET 0.4RPL
AJCA 04/01/2024 3516DAUS
GPTAT 99%R 1.7 GJUI 19.7 GJPI 99%R -76

TJ CLASSIC MINISTER VENUS-ET 95%

USA 117243875 GT13K BBR 100 JH1F JNS-TF A1A2
TATTOO M15/M15
DHIA HERD # 33-87-0722 CONTROL # 4
3-05 280 2 13050 5.1 671 3.9 506 98DCR 1751C
4-05 269 2 13980 5.7 794 3.9 542 101DCR 1876C
5-04 305 2 16090 6.3 1006 3.5 567 103DCR 1960C
8-00 305 3 14990 4.8 727 3.5 528 104DCR 1825C
305 2X ME AVG 4L 15235M 845F 557P 1926C
CDCB GPTA S 04/01/2024 ORECS 89%R 1%ILE
-1978M 0.07% -82F 0.05% -63P -668CM\$ -664NM\$ -643FM\$
1.0PL 2.2LIV 1.4DPR 2.0CCR -1.7HCR 3.12SCS -705GM\$
0.0MFV -0.2DAB 0.3KET -0.6MAS 0.1MET 0.4RPL
AJCA 04/01/2024 GPTAT 86%R 0.6 GJUI 14.6
GJPI 84%R-132

FOREST GLEN AVERY ACTION-ET

USA 111023978 GTHD BBR 100 JH1F JNS-TF A2A2 7JE590
CDCB GPTA S 04/01/2024 24128DAUS 2876HRDS 4%RIP
99%R -932M 0.01% -44F 4%ILE
99%R 0.01% -33P -172CM\$ -169NM\$ -145FM\$ -142GM\$
1.3PL 3.6LIV 2.1DPR 1.8CCR 1.9HCR 3.01SCS
0.1MFV 0.6DAB 0.9KET 2.7MAS 0.2MET -0.1RPL
AJCA 04/01/2024 12265DAUS
GPTAT 99%R 0.7 GJUI 10.9 GJPI 99%R -44

RATLIFF IMPRESSION ANNABELLA-ET 95%

USA 118377779 GT45K BBR 100 JH1F JNS-TF
TATTOO CK/1024
DHIA HERD # 42-84-0305 CONTROL # 1024
2-02 298 2 17750 6.0 1069 3.8 671 95DCR 2321C
3-02 305 2 19600 5.5 1083 3.9 767 95DCR 2655C
4-09 305 2 21070 5.6 1186 3.8 791 95DCR 2736C
5-10 305 2 24160 5.3 1278 3.6 876 96DCR 3029C
7-00 247 2 22440 4.5 1015 3.5 778 94DCR 2688C
305 2X ME AVG 5L 24399M 1295F 899P 3109C
PPA -1449M -20F -34P / YD -2731M -91F -81P
CDCB GPTA S 04/01/2024 5RECS 85%R 2%ILE
-2071M 0.22% -58F 0.06% -64P -584CM\$ -583NM\$ -574FM\$
-0.2PL 0.0LIV 1.6DPR 1.6CCR 1.5HCR 3.00SCS -580GM\$
-0.2MFV -0.3DAB -0.3KET 0.0MAS 0.6MET 0.5RPL
AJCA 04/01/2024 GPTAT 85%R 1.0 GJUI 20.7
GJPI 80%R-107

GRAND CHAMPION, 2016 SOUTHERN NATIONAL JERSEY SHOW
2ND PREMIER PERFORMANCE, 2015 ALL AMERICAN
7TH SR 2-YEAR-OLD, 2015 INTERNATIONAL JERSEY SHOW
INTERMEDIATE CHAMPION, 2015 WI SPRING SPECTACULAR
RESERVE GRAND, 2015 WI SPRING SPECTACULAR
1ST SR 2-YEAR-OLD, 2015 WI SPRING SPECTACULAR
6TH SR 2-YEAR-OLD, 2015 ALL AMERICAN JERSEY SHOW
1ST SR 3-YEAR-OLD, 2016 SOUTHERN NATIONAL SHOW
SIRE: ROCK ELLA IMPRESSION-ET GJPI -133 1%ILE

SISTER(S):

RATLIFF ACTION ANGEL 95%
7-01 305 2 24930 5.0 1250 3.4 855 96DCR 2954C
ALL AMERICAN MILKING SENIOR YEARLING, 2012
RATLIFF SAMBO ASPEN-ET 93%
5-00 303 2 17310 4.9 849 3.7 649 98DCR 2245C
RATLIFF TEQUILA AVELANCHE-ET 93%
3-09 305 2 23320 5.4 1270 3.7 857 95DCR 2964C
RESERVE ALL AMERICAN MILKING YEARLING, 2014
RATLIFF IMPRESSION ANNIE-ET 92%
3-01 305 2 14790 4.8 714 3.6 528 95DCR 1825C
RATLIFF IMPRESSION ARLENE-ET 92%
3-02 303 2 16760 5.7 952 4.0 675 94DCR 2337C
RATLIFF SAMBO APACHE-ET 93%
RATLIFF SAMBO ANN-ET 93%
RATLIFF DUALLY ATLEE-ET 95%
5-01 305 2 18590 5.3 976 4.1 766 96DCR 2627C
RATLIFF VELOCITY ALPHA-ET 92%
3-09 238 2 15880 5.2 822 3.5 563 92DCR 1946C
RATLIFF COLTON ATLEE-ET 92%
5-11 305 2 17760 4.6 816 3.7 652 95DCR 2210C



SPATZ TEQUILA FUSION, E-93%
Sister to Lot 4

4

SPATZ FLOWER JOEL FRANKIE-ET
USA 067446283

BORN 03/05/2024 PO
FEMALE EFI 7.2% AMERICAN ID 283/283

PA -1804M -59F -47P
-474CM\$ -474NM\$ -501FM\$
-0.4PL 0.9DPR 1.1CCR 0.5HCR 3.19SCS
PA TYPE 0.8 JPI 37%R -101
ST SR DF RA RW RL FA FU
0.3 0.3 -0.2 H1.8 0.5 P0.6 S0.8 2.1
RH RUW UC UD TP TL RTR RTS
0.8 -0.4 1.0 S2.8 CO.0 L0.1

SELLING OPEN

SISTER(S):
SPATZ TEQUILA FUSION 93%
4-06 305 2 20870 4.4 921 3.9 807 98DCR 2596C
4TH 4-YEAR-OLD, 2020 THE JERSEY EVENT
SPATZ GAME CHANGER FARRAH 91%
4-00 293 2 16750 4.6 763 3.6 602 94DCR 2055C

SIRE:
GUIMO JOEL-ET
JECAN000106797223 GT50K BBR 100 JH1F JNSC 200JE384
CDCB GPTA S 04/01/2024 6714DAUS 1668HRDS 8%RIP
99%R -1752M 0.12% -61F 1%ILE
99%R 0.11% -43P -584CM\$ -583NM\$ -617FM\$ -610GM\$
-1.7PL -0.7LIV -0.9DPR -0.9CCR 0.1HCR 3.31SCS
0.0MFV -0.3DAB 1.1KET 0.3MAS 1.2MET 0.4RPL
AJCA 04/01/2024 3855DAUS
GPTAT 99%R 1.5 GJUI 17.4 GJPI 98%R -131

DAM:
SPATZ ACTION FLOWER
USA 118007791
TATTOO JS54/JS54
DHIA HERD # 23-36-2921 CONTROL # 1042
2-10 295 2 16370 3.4 557 3.6 585 97DCR 1705C
3-10 305 2 14960 4.0 598 3.6 544 98DCR 1712C
4-11 305 2 21090 3.6 756 3.4 722 98DCR 2211C
6-01 305 2 23910 3.4 818 3.5 830 98DCR 2461C
7-02 305 2 22690 3.6 806 3.4 770 98DCR 2357C
8-04 305 2 21480 3.6 772 3.5 755 98DCR 2284C
305 2X ME AVG 6L 20346M 726F 710P 2148C

5-02 91% 6-03 93% 7-08 94% 8-10 95%
ST SR DF RA RW RL FA FU RH RUW UC UD TP TL RTR RTS
39 42 46 23 43 29 32 45 49 48 35 19 34 19 37 29

CDCB PTA 04/01/2024 ORECS 52%R 8%ILE
-1856M 0.17% -56F 0.09% -51P -363CM\$ -365NM\$ -384FM\$
0.9PL 1.9LIV 2.6DPR 3.0CCR 0.9HCR 3.07SCS -324GM\$
0.1MFV 0.3DAB 0.4KET 1.7MAS 0.3MET 0.1RPL
AJCA 04/01/2024 PTAT 54%R 0.1 JUI 15.5
JPI 48%R -71

1ST 4-YEAR-OLD, 2017 PA FARM SHOW
1ST PRODUCTION COW, 2018 MARYLAND STATE FAIR

4TH DAM:
BRENBE SULTAN FEATHER 87%
2-01 305 2 16530 4.8 789 3.7 615 72DCR 2115C
GRAND CHAMPION, 2005 WISCONSIN SPRING SHOW
BEST UDDER OF SHOW, 2005 WISCONSIN SPRING SHOW
2ND 4-YEAR-OLD, 2005 OHIO STATE FAIR

ALBRIGHT LAUREN & LUKE OWNER
WILLARD, OH

SPATZ CATTLE COMPANY BREEDER
HARRISONBURG, VA

TOLLENAARS IMPULS LEGAL 233-ET
USA 061929249 GTHD BBR 100 JH1C JNSC A2A2 29JE3506
CDCB GPTA S 04/01/2024 13698DAUS 1669HRDS 5%RIP
99%R -147M -0.07% -22F 11%ILE
99%R 0.01% -3P -10CM\$ -11NM\$ -18FM\$ 30GM\$
0.3PL 0.2LIV 1.1DPR 1.9CCR 2.2HCR 3.00SCS
0.1MFV 0.4DAB 1.0KET -0.3MAS 0.9MET 0.4RPL
AJCA 04/01/2024 6061DAUS
GPTAT 99%R 0.0 GJUI 8.2 GJPI 99%R -5

FERMAR PARAMOUNT JOY 95%
JECAN000104419880 GT45K BBR 100 JH1C JNS-TF
DHIA HERD # 33-87-0722 CONTROL # 31
2-00 305 2 15807 5.0 785 4.0 639 CAN 2146C
3-01 305 2 21400 5.2 1116 4.1 873 CAN 3001C
4-11 305 2 20860 5.1 1065 3.7 778 CAN 2692C
8-03 305 2 17130 5.1 870 3.5 594 103DCR 2053C
305 2X ME AVG 4L 21962M 1112F 848P 2894C
CDCB GPTA S 04/01/2024 ORECS 90%R 4%ILE
-1692M 0.07% -69F 0.10% -42P -510CM\$ -511NM\$ -545FM\$
-0.8PL 1.9LIV 1.7DPR 1.1CCR -0.6HCR 3.20SCS -487GM\$
0.0MFV -0.2DAB 0.0KET 1.0MAS 1.1MET 0.5RPL
AJCA 04/01/2024 GPTAT 88%R 1.1 GJUI 15.9
GJPI 87%R-107

FOREST GLEN AVERY ACTION-ET
USA 111023978 GTHD BBR 100 JH1F JNS-TF A2A2 7JE590
CDCB GPTA S 04/01/2024 24128DAUS 2876HRDS 4%RIP
99%R -932M 0.01% -44F 4%ILE
99%R 0.01% -33P -172CM\$ -169NM\$ -145FM\$ -142GM\$
1.3PL 3.6LIV 2.1DPR 1.8CCR 1.9HCR 3.01SCS
0.1MFV 0.6DAB 0.9KET 2.7MAS 0.2MET -0.1RPL
AJCA 04/01/2024 12265DAUS
GPTAT 99%R 0.7 GJUI 10.9 GJPI 99%R -44

CCJ FELICITY RM FANCY 87%
USA 115395325
TATTOO N01/N01
DHIA HERD # 23-36-2921 CONTROL # 919
2-02 305 3 11430 4.9 565 4.0 458 96DCR 1541C
3-04 305 2 11940 5.1 603 4.0 479 94DCR 1631C
4-07 305 2 14500 5.1 734 3.8 557 97DCR 1927C
5-10 305 2 15180 4.8 736 3.5 533 82DCR 1842C
305 2X ME AVG 4L 14068M 694F 540P 1844C
PPA -5163M -146F -129P / YD -5109M -135F -125P
CDCB PTA 04/01/2024 4RECS 58%R 3%ILE
-2535M 0.31% -64F 0.17% -61P -523CM\$ -530NM\$ -597FM\$
-0.2PL 0.3LIV 1.9DPR 2.7CCR -0.6HCR 3.08SCS -491GM\$
0.0MFV 0.0DAB 0.0KET 0.6MAS 0.4MET 0.3RPL
AJCA 04/01/2024 PTAT 51%R -0.5 JUI 11.8
JPI 50%R-111
SIRE: FAMILY HILL RINGMASTER GJPI -121 1%ILE

NEXT DAM:
NABHOLZ/SV FELICITY K37 93%
3RD FUTURITY, 2008 CENTRAL NATIONAL
GRAND CHAMPION, 2010 AGUA WEST CALINETES MEXICO SHOW
SIRE: ELLIOTT'S RENAISSANCE DUKE-ET GJPI -224 0%ILE



NABHOLZ/SV FELICITY K37
Excellent-93%
Great-Grandam of Lot 4



BRENBE SULTAN FEATHER
Very Good-87%
Fourth Dam of Lot 4



CAMPBELL TB VERB RYHANNA-ET, E-93%
Grandam of Lots 5 & 6

5
6

REGANS CHOCOLATIER REESE-TWIN USA 067446281

REGANS CHOCOLATIER REMY-TWIN USA 067446282



CAMPBELL TB VERB ROSALIE-ET
EX 90-3E (CAN)
Sister to the Grandam of Lots 5 & 6

5 BORN 03/02/2024 PO
FEMALE EFI 7.2% AMERICAN ID 281/281

6 BORN 03/02/2024 PO
FEMALE EFI 7.2% AMERICAN ID 282/282

DILEY JERSEYS, WILLIAMS JERSEYS,
ALBRIGHT LUKE AND LAUREN BREEDER & OWNER
CANAL WNCSTR, OH

PA -1254M -37F -36P
-297CM\$ -295NM\$ -299FM\$
0.3PL 0.3DPR 0.0CCR 0.1HCR 3.18SCS

PA TYPE 1.1 JPI 31%R -73

ST SR DF RA RW RL FA FU
0.2 0.0 0.6 H1.6 0.2 P0.5 S0.5 1.5

RH RUW UC UD CP TL RTR RTS
0.8 0.4 1.0 S1.6 T0.7 L0.1

GUIMO JOEL-ET
JECAN000106797223 GT50K BBR 100 JH1F JNSC 200JE384
CDCB GPTA S 04/01/2024 6714DAUS 1668HRDS 8%RIP
99%R -1752M 0.12% -61F 1%ILE
99%R 0.11% -43P -584CM\$ -583NM\$ -617FM\$ -610GM\$
-1.7PL -0.7LIV -0.9DPR -0.9CCR 0.1HCR 3.31SCS
0.0MFV -0.3DAB 1.1KET 0.3MAS 1.2MET 0.4RPL
AJCA 04/01/2024 3855DAUS
GPTAT 99%R 1.5 GJUI 17.4 GJPI 98%R -131

AVONLEA PREMIER CHOCOLATE CHIP EX 96-2E (CAN)
JECAN000011689077 GT13K BBR 100 JH1F JNS-TF
3-07 305 2 21274 6.1 1292 3.7 778 CAN 2691C
4-09 305 2 22072 5.4 1195 3.7 825 CAN 2854C
6-11 305 2 21283 5.7 1208 3.6 759 CAN 2624C
CDCB GPTA S 04/01/2024 ORECS 83%R 21%ILE
-772M 0.09% -19F 0.02% -25P -55CM\$ -50NM\$ -35FM\$
1.8PL 3.7LIV 3.8DPR 3.5CCR 1.2HCR 3.19SCS 3GM\$
0.1MFV 0.6DAB 0.3KET 0.4MAS 0.6MET 0.5RPL
AJCA 04/01/2024 GPTAT 82%R 1.3 GJUI 16.6
GJPI 80%R 3

SELLING OPEN



RAPID BAY CONNECTION ROSIE-ET
VG-89 (CAN)
Great-Grandam of Lots 5 & 6

SIRE:
AVONLEA JOEL CHOCOLATIER-ET
JECAN000012619755 GT BBR100 JH1F JNS-TF A2A2 733JE3
CDCB GPTA S 04/01/2024 15DAUS 6HRDS 88%RIP
84%R -1537M 0.06% -62F 2%ILE
84%R 0.03% -51P -430CM\$ -421NM\$ -388FM\$ -403GM\$
0.3PL 2.0LIV 1.5DPR 1.0CCR -0.3HCR 3.31SCS
0.0MFV 0.1DAB 0.9KET 0.6MAS 0.9MET 0.6RPL
AJCA 04/01/2024 4DAUS
GPTAT 81%R 0.8 GJUI 13.7 GJPI 80%R -114

JARS OF CLAY BARNABAS
USA 067342492 GT80K BBR 100 JH1F JNS-TF A2A2 7JE1294
CDCB GPTA S 04/01/2024 8060DAUS 1403HRDS 5%RIP
99%R 285M -0.02% 10F 10%ILE
99%R -0.02% 7P -32CM\$ -29NM\$ -20FM\$ -133GM\$
-0.1PL -3.0LIV -3.9DPR -4.1CCR 1.1HCR 3.06SCS
0.0MFV 0.0DAB 0.8KET 0.3MAS 0.4MET 0.3RPL
AJCA 04/01/2024 3770DAUS
GPTAT 99%R 1.7 GJUI 17.8 GJPI 99%R -11

DAM:
BARNABAS REGAN-ET
USA 067843130

CAMPBELL TB VERB RYHANNA-ET 93%
JECAN000110280456 GT9K BBR 100 JH1F JNS-TF
DHIA HERD # 31-58-0033 CONTROL # 183
2-03 305 2 12490 5.8 725 4.1 514 100DCR 1780C
3-05 305 2 17190 6.3 1085 4.0 684 102DCR 2368C
4-04 305 2 20680 6.4 1317 3.9 815 102DCR 2821C
305 2X ME AVG 3L 17939M 1113F 720P 2493C
PPA -1519M 97F 1P / YD -3087M -17F -57P
CDCB GPTA S 04/01/2024 3RECS 82%R 10%ILE
-2227M 0.39% -34F 0.18% -47P -297CM\$ -308NM\$ -399FM\$
0.7PL 1.4LIV 1.9DPR 2.0CCR -0.2HCR 3.04SCS -291GM\$
-0.1MFV 0.1DAB -0.2KET 1.0MAS 0.1MET 0.2RPL
AJCA 04/01/2024 GPTAT 81%R 0.9 GJUI 18.0
GJPI 77%R -54

PA -971M -12F -20P
-165CM\$ -169NM\$ -210FM\$
0.3PL -1.0DPR -1.1CCR 0.5HCR 3.05SCS

PA TYPE 1.3 JPI 44%R -33

SISTER(S):
BARNABAS ROME-ET 85%
CASINO ROYALTY-ET 84%
SELLING AS LOT 53
RYHANNA JOEL RILEY-ET SELLING AS LOT 39
RHYANNA JOEL RAQUEL-ET SELLING AS LOT 35



RAPID BAY FATAL ROSE-ET
EX 94 (CAN)
Fourth Dam of Lots 5 & 6

NEXT DAM:
RAPID BAY CONNECTION ROSIE-ET VG 89 (CAN)
3-07 305 2 16870 5.7 961 4.0 675 CAN 2338C
1ST 2-YEAR-OLD, 2010 ORMSTOWN EXPO
2ND JR 2-YEAR-OLD, 2010 QUEBEC EXPO
RESERVE ALL QUEBEC JUNIOR 2-YEAR-OLD, 2010
SIRE: GIPRAT BELLES CONNECTION-ET JPI -45 3%ILE

RES. SENIOR CHAMPION, 2021 OHIO STATE FAIR
1ST 4-YEAR-OLD, 2021 OHIO STATE FAIR
5TH 4-YEAR-OLD, 2021 ALL AMERICAN JERSEY SHOW
3RD SENIOR 3-YEAR-OLD, 2020 ALL AMERICAN
3RD SENIOR 2-YEAR-OLD, 2019 ALL AMERICAN
3RD OVERALL PREMIER PERFORMANCE, 2019 ALL AMERICAN
1ST SENIOR 2-YEAR-OLD, 2019 OHIO STATE FAIR
SIRE: ARETHUSA ACTION VERB-ET GJPI -52 2%ILE

4TH DAM:
RAPID BAY FATAL ROSE-ET EX 94 (CAN)
7-04 305 2 15854 5.0 796 3.8 598 CAN 2069C
2ND MATURE COW, 2010 ROYAL WINTER FAIR
HONORABLE MENTION ALL CANADIAN MATURE COW, 2010
RESERVE ALL CANADIAN JR 3-YEAR-OLD COW, 2006
RESERVE ALL CANADIAN JUNIOR 2-YEAR-OLD, 2005

SISTER(S):
CAMPBELL TB VERB ROSALIE-ET EX 90-3E (CAN)
5-02 305 2 17525 4.6 805 3.8 666 CAN 2214C
2ND MATURE COW, 2021 LE SUPREME LAITIER
1ST JR 2-YEAR-OLD, 2017 SUPREME LAITIER
2ND JUNIOR 2-YEAR-OLD, 2017 NY SPRING SHOW
ALL QUEBEC JUNIOR 2-YEAR-OLD, 2017
CAMPBELL TB VERB RONDA-ET 92%



FIRST CLASS DARIAN USA 175069831

BORN 12/20/2023 TATTOO /KV42 P0
FEMALE EFI 5.4%

PA -1516M -59F -49P
-518CM\$ -512NM\$ -489FM\$
-0.4PL -0.6DPR -0.1CCR 0.6HCR 3.21SCS
PA TYPE 1.1 JPI 38%R -119
ST SR DF RA RW RL FA FU
1.8 0.2 0.6 H1.3 0.8 P1.7 S1.6 3.1
RH RUW UC UD TP TL RTR RTS
1.1 -0.2 -0.4 S3.8 CO.5 LO.2

SELLING OPEN

SISTER(S):
DUTCHESS VIP DANIELE SELLING AS LOT 45
DUTCHESS JOEL DORIS-ET SELLING AS LOT 10
DUTCHESS VIP DESTINY-ET
5TH FALL YEARLING, 2024 OHIO SPRING EXPO
DUTCHESS CHIP DANICA-ET
3RD WINTER CALF, 2024 SPRING DAIRY EXPO

SIRE:
MM GENTRY FIRSTCLASS-ET
JE840003230298526 GT9K BBR100 JH1F JNS-TF A1A2 100JE7437
CDCB GPTA S 04/01/2024 0%RIP
77%R -1972M 0.05% -86F 1%ILE
78%R 0.02% -68P -710CM\$ -698NM\$ -647FM\$ -731GM\$
-0.6PL -0.4LIV -0.6DPR 0.3CCR -0.2HCR 3.32SCS
0.0MFV 0.1DAB 0.1KET 0.4MAS 0.1MET 0.3RPL
AJCA 04/01/2024 ODAUS
GPTAT 79%R 1.5 GJUI 17.0 GJPI 75%R -173

DAM:
FAY ARK DUTCHESS
USA 173034839 GT9K BBR 100 JH1F JNS-TF
TATTOO /H32
DHIA HERD # 31-58-0033 CONTROL # 49
2-00 284 2 11980 4.5 534 3.5 416 90DCR 1430C
3-00 305 2 15060 5.1 770 3.7 556 102DCR 1923C
4-00 305 2 15080 4.9 738 3.9 588 102DCR 1998C
5-04 305 2 22110 5.1 1134 3.7 823 99DCR 2847C
305 2X ME AVG 4L 17614M 855F 648P 2228C

2-07 85% 3-02 90% 5-07 93%
ST SR DF RA RW RL FA FU RH RUW UC UD TP TL RTR RTS
47 38 43 25 45 20 32 45 42 40 35 35 34 28 36 32

PPA -1968M -61F -54P / YD -1818M -44F -49P
CDCB GPTA S 04/01/2024 4RECS 80%R 9%ILE
-1059M 0.10% -31F 0.04% -30P -326CM\$ -326NM\$ -331FM\$
-0.2PL 0.1LIV -0.6DPR -0.5CCR 1.4HCR 3.10SCS -366GM\$
0.0MFV 0.0DAB -0.1KET -0.1MAS 0.6MET 0.7RPL
AJCA 04/01/2024 GPTAT 80%R 0.7 GJUI 18.3
GJPI 77%R -65

SISTER(S):
RATLIFF A STAR DANI 90%
1-11 260 2 11790 5.9 690 4.0 471 93DCR 1631C
RATLIFF LEXICON DIANA 92%
3-11 305 2 16730 5.2 867 3.6 603 97DCR 2085C

NEXT DAM:
ARETHUSA PRIMETIME DEJA VU-ET 95%
5-00 305 2 20000 5.0 996 3.8 763 96DCR 2640C
3RD SENIOR 3-YEAR-OLD, 2008 ALL AMERICAN
SIRE: GIL-BAR SPARKLER PRIMETIME JPI -177 1%ILE

4TH DAM:
HURONIA CENTURION VERONICA 20J 97%
6-08 365 2 24442 5.6 1380 3.9 955 DHIR 3306C
WINNER 2015 GREAT COW CONTEST
2004 NATIONAL GRAND CHAMPION
SUPREME CHAMPION, 2006 WORLD DAIRY EXPO
GRAND CHAMPION, 2004, 2005 & 2006 CENTRAL NATIONAL
SHOW, 2005 MID-ATLANTIC REGIONAL
RESERVE GRAND CHAMPION, 2002 CENTRAL NATIONAL,
ALL AMERICAN & RAWF

NEXT FIVE DAMS ARE VERY GOOD OR EXCELLENT IN CANADA
2ND 100,000 LB CLASS, 2011 CENTRAL NATIONAL

DILEY JERSEYS, WILLIAMS JERSEYS,
ALBRIGHT LUKE AND LAUREN BREEDER & OWNER
CANAL WNCNSTR, OH

RAPID BAY INDIANA GENTRY-ET
JECAN000105762718 91JE5424
CDCB PTA 04/01/2024 374DAUS 158HRDS 11%RIP
97%R -1699M 0.05% -73F 1%ILE
97%R -0.01% -65P -731CM\$ -713NM\$ -631FM\$ -701GM\$
-1.2PL -1.7LIV 1.2DPR 1.2CCR 1.3HCR 3.49SCS
0.0MFV 0.3DAB 0.7KET -0.6MAS -0.1MET 0.2RPL
AJCA 04/01/2024 384DAUS
PTAT 96%R 1.5 JUI 14.7 JPI 92%R -163

RIVER VALLEY EXCITATION FLAWLESS-ET 93%
JE840003126479162 GT13K BBR 100 JH1F JNS-TF
DHIA HERD # 93-54-0904 CONTROL # 1487
1-09 305 3 15850 5.8 918 3.7 579 86DCR 2002C
2-11 305 3 21890 5.9 1295 3.7 805 92DCR 2784C
305 2X ME AVG 2L 21452M 1245F 787P 2722C
PPA -1817M 36F -78P / YD -2823M -59F -103P
CDCB GPTA S 04/01/2024 3RECS 92%R 0%ILE
-1996M 0.10% -77F 0.04% -65P -715CM\$ -709NM\$ -680FM\$
-1.4PL -0.9LIV -1.1DPR 0.7CCR 0.0HCR 3.15SCS -741GM\$
-0.2MFV 0.3DAB -0.8KET 1.8MAS 0.1MET 0.0RPL
AJCA 04/01/2024 GPTAT 89%R 1.1 GJUI 13.8
GJPI 87%R-156

ALL LYNNS VALENTINO IRWIN-ET
USA117423084 GT50K BBR 100 JH1C JNS-TF A2A2 7JE1163
CDCB GPTA S 04/01/2024 4496DAUS 905HRDS 3%RIP
99%R -12M -0.02% -4F 17%ILE
99%R -0.01% -3P 119CM\$ 119NM\$ 127FM\$ 2GM\$
2.9PL 1.5LIV -2.7DPR -2.5CCR 1.5HCR 2.89SCS
0.3MFV -0.1DAB 0.2KET 2.0MAS 0.2MET 0.5RPL
AJCA 04/01/2024 2652DAUS
GPTAT 99%R 1.0 GJUI 22.1 GJPI 99%R 18

RATLIFF IMPRESSION DIRTY-ET 92%
USA 118377676 GT9K BBR 100 JH1F JNS-TF
TATTOO CK/1013
DHIA HERD # 73-41-0169 CONTROL # 102
2-03 305 2 14590 6.0 869 3.9 575 94DCR 1990C
3-04 305 2 16490 4.8 794 3.8 632 96DCR 2148C
4-06 302 2 17950 4.9 883 3.9 704 93DCR 2391C
6-07 305 2 19930 5.4 1069 3.7 729 96DCR 2521C
305 2X ME AVG 4L 17838M 935F 687P 2349C
PPA -3685M -57F -80P / YD -3429M -63F -85P
CDCB GPTA S 04/01/2024 4RECS 83%R 7%ILE
-2277M 0.37% -40F 0.14% -57P -393CM\$ -397NM\$ -445FM\$
1.2PL -0.4LIV 1.9DPR 1.9CCR 0.7HCR 3.14SCS -395GM\$
-0.2MFV -0.1DAB -0.5KET -0.8MAS 1.0MET 0.5RPL
AJCA 04/01/2024 GPTAT 82%R 0.9 GJUI 18.5
GJPI 79%R -80
SIRE: ROCK ELLA IMPRESSION-ET GJPI -132 1%ILE

SISTER(S):
RATLIFF SAMBO DEMI-ET 92%
2-11 305 2 19330 5.4 1050 3.6 696 96DCR 2406C
3RD PLACE, 2011 NATIONAL JERSEY JUG FUTURITY
RATLIFF ACTION DEVA-ET 91%
5-04 280 2 15960 5.2 823 3.5 553 93DCR 1911C
RATLIFF SAMBO DYNASTY-ET 93%
5-03 305 2 16740 5.3 885 3.3 546 70DCR 1885C
RATLIFF SAMBO DREAM-ET 94%
5-09 305 2 19230 5.4 1046 3.9 749 96DCR 2592C
RATLIFF ACTION DAZZLE-ET 93%
3-08 305 2 20000 4.1 811 3.8 756 102DCR 2349C
RATLIFF SAMBO DAPHNE-ET 95%
5-06 305 2 22550 6.2 1405 3.7 826 96DCR 2857C
RATLIFF SAMBO DENALI-ET 94%
5-07 305 2 24340 4.8 1176 3.9 949 96DCR 3201C
RATLIFF ACTION DIAMONDS & BLING-ET 95%
5-05 305 2 26720 5.2 1399 4.0 1060 95DCR 3670C
RATLIFF ACTION DABBLE-ET 94%
6-04 305 2 23670 5.2 1229 3.5 833 97DCR 2879C
RATLIFF IMPRESSION DANCER-ET 91%
2-02 270 2 16190 4.9 799 3.5 561 86DCR 1938C
RATLIFF IMPRESSION DONNER-ET 93%
5-04 305 2 23340 6.3 1470 3.9 900 96DCR 3115C
2ND FUTURITY, 2017 NATIONAL JERSEY JUG FUTURITY
RATLIFF IMPRESSION DULCE-ET 92%
2-02 305 2 14880 6.3 938 3.9 574 93DCR 1986C
RATLIFF SAMBO DOODLE-ET 91%
3-10 305 2 19180 5.7 1094 3.7 711 90DCR 2459C
RATLIFF TEQUILA DAZZLED-ET 91%
3-09 305 2 18360 5.4 997 3.9 713 96DCR 2468C
RATLIFF COLTON DIZA-ET 92%
3-00 305 2 19340 5.4 1048 3.8 744 89DCR 2575C
RATLIFF COLTON DARIEN-ET 93%
4-00 305 2 13780 5.4 750 3.9 532 98DCR 1841C



FAY ARK DUTCHESS

Excellent-93%
Dam of Lot 7



DUTCHESS VIP DESTINY-ET

Sister to Lot 7



HURONIA CENTURION VERONICA 20J

Excellent-97%
Fourth Dam of Lot 7



ARETHUSA PRIMETIME DEJA VU-ET

Excellent-95%
Great-Grandam of Lot 7



RATLIFF SAMBO DAPHNE-ET

Excellent-95%
Sister to the Grandam of Lot 7



MARLAU VELOCITY FABIOLA

Excellent-93%
Dam of Lot 8



MARLAU COMERICA FABIENNE
SUP EX 94-3E (CAN)

Sister to the Grandam of Lot 8



MARLAU TEQUILA FARREN-ET

VG 87 (CAN)

Sister to the Grandam of Lot 8



MB LUCKY LADY FELIZ NAVIDAD-ET

Excellent-93%; Daughter of "Fabienne"
From the Same Family as Lot 8



RIVENDALE VIP FAYE-ET

Excellent-93%; Daughter of "Navidad"
From the Same Family as Lot 8



STEDFAST FABY

USA 175069792

DILEY JERSEYS, WILLIAMS JERSEYS,
ALBRIGHT LUKE AND LAUREN BREEDER & OWNER
CANAL WNCNSTR, OH

BORN 12/18/2023 TATTOO /KV39 PO
FEMALE EFI 4.4%
PA -2014M -37F -51P
-435CM\$ -438NM\$ -480FM\$
-0.2PL 0.4DPR 0.5CCR -1.3HCR 3.14SCS
PA TYPE 0.5 JPI 38%R -94
ST SR DF RA RW RL FA FU
0.8 0.7 -0.1 H1.5 1.0 P1.0 S0.7 1.6
RH RUW UC UD TP TL RTR RTS
0.1 0.2 0.2 S1.1 C0.4 L1.3

SELLING OPEN

SISTER(S):
BONTINO FREYA 88%
2-01 305 2 16370 4.8 782 3.5 575 96DCR 1987C
3RD SR 2-YEAR-OLD, 2023 OHIO STATE FAIR
FABIOLA VICTORIOUS FERGIE-ET SELLING AS LOT 19

SIRE:
REICH-DALE VADEN STEAD-FAST-ET
JE840003145431521 GT45K BBR 100 JH1F JNS-TF
CDCB GPTA S 04/01/2024 0%RIP
77%R -1963M 0.27% -43F 2%ILE
78%R 0.14% -45P -407CM\$ -412NM\$ -473FM\$ -430GM\$
0.2PL 2.8LIV 0.9DPR 1.1CCR -1.2HCR 3.13SCS
0.0MFV 0.1DAB -0.1KET 1.9MAS -0.1MET 0.2RPL
AJCA 04/01/2024 ODAUS
GPTAT 80%R 0.0 GJUI 10.6 GJPI 75%R -85

DAM:
MARLAU VELOCITY FABIOLA
JECAN000110152380 GT9K BBR 100 JH1F JNS-TF
DHIA HERD # 31-58-0033 CONTROL # 65

2-06 305 2 13050 5.3 694 4.0 520 83DCR 1801C
3-08 305 2 16999 5.6 958 3.7 628 102DCR 2172C
4-11 305 2 19190 5.9 1131 3.5 678 102DCR 2344C
305 2X ME AVG 3L 17051M 945F 690P 2383C

3-09 90% 5-01 93%
ST SR DF RA RW RL FA FU RH RUW UC UD TP TL RTR RTS
43 37 42 26 44 26 23 44 44 47 35 27 37 30 28 23

PPA -2749M -32F -61P / YD -3286M -51F -89P
CDCB GPTA S 04/01/2024 3RECS 80%R 5%ILE
-2064M 0.36% -31F 0.10% -56P -463CM\$ -463NM\$ -486FM\$
-0.6PL -0.7LIV -0.1DPR -0.1CCR -1.4HCR 3.14SCS -487GM\$
-0.2MFV 0.1DAB -0.2KET -0.2MAS 0.2MET 0.4RPL
AJCA 04/01/2024 GPTAT 77%R 1.0 GJUI 18.1
GJPI 76%R-102

NEXT DAM:
HAUTPRE FUROR FABULOUS-ET VG 87 (CAN)
10-10 305 2 17153 6.1 1039 3.9 673 CAN 2330C
6 STAR BROOD COW, JANUARY 2022
SIRE: PIEDMONT NADINE FUROR GJPI -142 1%ILE

4TH DAM:
RESPONSES FARREN EX 91 (CAN)
4-08 305 2 26279 5.4 1422 4.0 1058 CAN 3664C
5TH SR 2-YEAR-OLD, 1997 WORLD DAIRY EXPO
14 STAR BROOD COW, JULY 2015

REICH-DALE VADEN-ET
USA 117034219 GT8K BBR 100 JH1F JNS-TF 120JE2087
CDCB GPTA S 04/01/2024 85DAUS 29HRDS 8%RIP
92%R -2336M 0.31% -54F 1%ILE
93%R 0.18% -52P -535CM\$ -543NM\$ -622FM\$ -554GM\$
-0.2PL 1.1LIV 1.4DPR 0.8CCR -2.1HCR 3.14SCS
-0.1MFV -0.2DAB 0.1KET 0.8MAS 0.1MET 0.5RPL
AJCA 04/01/2024 59DAUS
GPTAT 89%R 0.4 GJUI 15.4 GJPI 88%R -101

REICH-DALE ACTION SURVIVOR-ET 95%
USA 117732443 GT13K BBR 100 JH1F JNS-TF
TATTOO R193/R193
DHIA HERD # 23-28-0463 CONTROL # 21462
6-09 305 2 14640 4.9 721 3.4 500 97DCR 1727C
7-11 305 2 17070 5.1 868 3.7 629 98DCR 2175C
9-03 305 2 17190 5.6 966 3.6 611 98DCR 2112C
10-11 305 2 14430 6.0 861 3.5 500 98DCR 1728C
305 2X ME AVG 8L 14614M 779F 540P 1861C
PPA -3794M -109F -107P / YD -3495M -108F -101P
CDCB GPTA S 04/01/2024 5RECS 87%R 11%ILE
-1680M 0.13% -56F 0.06% -50P -265CM\$ -264NM\$ -264FM\$
2.6PL 4.2LIV 2.1DPR 2.4CCR -0.2HCR 3.06SCS -272GM\$
0.0MFV 0.6DAB 0.3KET 2.2MAS 0.2MET 0.2RPL
AJCA 04/01/2024 GPTAT 86%R 1.1 GJUI 20.4
GJPI 83%R -55

ARETHUSA JADE VELOCITY-ET
USA 117243204 GT50K BBR 100 JH1F JNS-TF 70JE9939
CDCB GPTA S 04/01/2024 549DAUS 273HRDS 9%RIP
97%R -2272M 0.19% -74F 1%ILE
96%R 0.01% -82P -762CM\$ -751NM\$ -680FM\$ -730GM\$
-0.9PL 1.0LIV 2.0DPR 2.7CCR 0.3HCR 3.20SCS
-0.2MFV 0.3DAB 0.0KET -0.1MAS -0.2MET 0.8RPL
AJCA 04/01/2024 376DAUS
GPTAT 95%R 0.9 GJUI 19.3 GJPI 93%R -154

MARLAU TEQUILA FABY VG 85 (CAN)

JECAN000107591217
1-11 305 2 14335 6.2 884 3.8 551 CAN 1907C
3-00 287 2 11865 5.5 648 3.8 450 CAN 1557C
4-02 305 2 13887 4.4 611 3.9 536 CAN 1724C
5-03 305 2 18800 7.4 1385 3.9 739 CAN 2559C
PA -2442M -56F -68P
-772CM\$ -769NM\$ -784FM\$
-2.8PL -0.4DPR -0.2CCR -0.5HCR 3.30SCS
PA TYPE 0.6 JPI 39%R -172
SIRE: TOWER VUE PRIME TEQUILA-ET GJPI -202 0%ILE

SISTER(S):
MARLAU VINDICATION FARREN VG 85 (CAN)
6-01 305 2 23137 7.0 1625 4.0 919 CAN 3182C
4 STAR BROOD COW, MAY 2019
PLATINUM AWARD, DECEMBER 2013
SILVER AWARD, NOVEMBER 2011
GOLD AWARD, DECEMBER 2009
MARLAU COMERICA FABIENNE SUP EX 94-3E (CAN)
8-04 305 2 20057 6.0 1195 4.0 796 CAN 2756C
5TH 5-YEAR-OLD, 2015 INTERNATIONAL JERSEY SHOW
RESERVE INTERMEDIATE CHAMPION, 2011 CENTRAL NATIONAL
1ST SENIOR YEARLING IN MILK, 2011 WORLD DAIRY EXPO
2011 ALL CANADIAN MILKING YEARLING
HM INTERMEDIATE CHAMPION, 2011 ROYAL WINTER FAIR
1ST MILKING YEARLING, 2011 ROYAL WINTER FAIR
RESERVE INTERMEDIATE CHAMPION, 2011 WORLD DAIRY EXPO
5TH FIVE YEAR OLD, 2015 WORLD DAIRY EXPO
2015 NOMINATED ALL CANADIAN FIVE YEAR OLD
2010 ALL CANADIAN SENIOR CALF
RESERVE JUNIOR CHAMPION, 2010 ROYAL WINTER FAIR
2 STAR BROOD COW, NOVEMBER 2018

MARLAU TEQUILA FARREN-ET VG 87 (CAN)
1-11 305 2 11515 5.9 684 4.2 478 CAN 1656C
ALL CANADIAN JR 2-YEAR-OLD, 2015
1ST JR 2-YEAR-OLD, 2015 ROYAL WINTER FAIR
MARLAU TEQUILA FABIENNE EX 91 (CAN)
5-09 305 2 12917 6.4 827 4.1 525 CAN 1818C
MARLAU BEAUTIFUL FANCY EX 91-4E (CAN)
4-08 305 2 15420 6.1 933 4.1 633 CAN 2193C
MARLAU JOEL FLICKA-ET EX 90-3E (CAN)
3-02 305 2 16463 6.0 992 4.2 692 CAN 2398C
SILVER AWARD, AUGUST 2021



RATLIFF PRICE ALICIA, E-95%
Great-Grandam of Lot 9

9

FERDINAND ASHLEY
USA 175069822

BORN 12/18/2023 TATTOO /KV41 P1
FEMALE EFI 7.0%

PA -968M -12F -19P
-169CM\$ -173NM\$ -218FM\$
-0.5PL 0.2DPR -0.2CCR -0.3HCR 3.12SCS
PA TYPE 1.3 JPI 33%R -27
ST SR DF RA RW RL FA FU
1.2 0.3 1.3 H1.1 0.8 PO.1 50.7 1.9
RH RUW UC UD TP TL RTR RTS
1.4 1.0 0.5 S1.8 C1.5 L0.0

SELLING OPEN

SIRE:
ISAU LIGHTNING RIDGE FERDINAND
JEAUS000000778373 GT BBR 100 JH1F JNS-TF 551JE1825
CDCB GPTA S 04/01/2024 95DAUS 32HRDS 86%RIP
92%R -397M 0.10% 2F 8%ILE
93%R 0.04% -6P -65CM\$ -65NM\$ -88FM\$ -44GM\$
-0.8PL -2.2LIV 0.2DPR 0.1CCR -1.3HCR 3.15SCS
-0.1MFV -0.1DAB 0.0KET 1.5MAS -0.2MET 0.1RPL
AJCA 04/01/2024 33DAUS
GPTAT 86%R 1.0 GJUI 15.6 GJPI 87%R -3

DAM:
VICTORIOUS ADDIE
USA 076012211

PROJECTED TO 16,049 --- 652 --- 586 ME AT 2-0

PA -1538M -27F -31P
-273CM\$ -280NM\$ -348FM\$
-0.2PL 0.2DPR -0.4CCR 0.7HCR 3.08SCS
PA TYPE 1.5 JPI 44%R -51

NEXT DAM:
RATLIFF PRICE ALICIA 95%
3-05 305 2 20880 4.9 1014 3.6 760 96DCR 2628C
THREE TIME NATIONAL GRAND CHAMPION, 2008, 2009, 2010
SUPREME CHAMPION, 2009 & 2010 NORTH AMERICAN
INTERNATIONAL LIVESTOCK EXPO
SIRE: RATLIFF JADE PRICE

4TH DAM:
BRIDON ETHAN ALMOND 91%
5-05 305 2 20260 5.3 1071 3.5 716 92DCR 2475C

DILEY JERSEYS, WILLIAMS JERSEYS,
ALBRIGHT LUKE AND LAUREN BREEDER & OWNER
CANAL WNCSTR, OH

ISAU BUSHLEA PN VIRAL-ET
JEAUS000000705410 GT99K BBR100 JH1F JNS-TF 200JE8187
CDCB GPTA S 04/01/2024 121DAUS 53HRDS 6%RIP
95%R -934M 0.25% 5F 11%ILE
95%R 0.11% -11P 21CM\$ 17NM\$ -54FM\$ 26GM\$
0.2PL -0.2LIV 0.0DPR -0.2CCR -1.2HCR 3.27SCS
-0.1MFV 0.3DAB 0.5KET -0.9MAS 0.6MET 0.1RPL
AJCA 04/01/2024 123DAUS
GPTAT 94%R 0.8 GJUI 12.5 GJPI 91%R -20

AUS BUSHLEA GALAXIE FERNLEAF 4
JEAUS000000664499
CDCB PTA 04/01/2024 ORECS 56%R 13%ILE
-459M 0.02% -18F 0.00% -17P -223CM\$ -221NM\$ -207FM\$
-1.0PL -2.6LIV 1.9DPR 1.2CCR -0.2HCR 2.98SCS -165GM\$
0.0MFV -0.2DAB -0.6KET 1.7MAS -0.9MET -0.1RPL
AJCA 04/01/2024 PTAT 43%R 0.2 JUI 8.2
JPI 48%R -24

RIVER VALLEY VICTORIOUS-ET
JE840003126479524 GT99K BBR100 JH1F JNS-TF A2A2 7JE5032
CDCB GPTA S 04/01/2024 3005DAUS 770HRDS 11%RIP
99%R -736M 0.15% -4F 7%ILE
99%R 0.11% -5P -59CM\$ -68NM\$ -146FM\$ -123GM\$
0.2PL -1.7LIV -1.9DPR -2.2CCR 1.9HCR 3.05SCS
-0.1MFV 0.5DAB -0.2KET 0.1MAS 0.3MET 0.4RPL
AJCA 04/01/2024 1997DAUS
GPTAT 99%R 2.0 GJUI 21.8 GJPI 98%R -8

RATLIFF COLTON AVALON-ET 90%
JE840003136709075 GT29K BBR 100 JH1F JNS-TF
DHIA HERD # 31-58-0033 CONTROL # 2
2-00 220 2 10050 6.4 646 3.7 372 87DCR 1286C
3-00 240 2 11100 6.1 676 3.9 436 92DCR 1509C
305 2X ME AVG 3L 13819M 852F 528P 1826C
PPA -6470M -144F -180P / YD -5734M -117F -154P
CDCB GPTA S 04/01/2024 3RECS 83%R 4%ILE
-2340M 0.34% -49F 0.15% -57P -487CM\$ -492NM\$ -550FM\$
-0.5PL -0.2LIV 2.3DPR 1.4CCR -0.6HCR 3.11SCS -456GM\$
0.0MFV -0.1DAB -0.1KET 0.4MAS 0.1MET 0.2RPL
AJCA 04/01/2024 GPTAT 83%R 1.0 GJUI 18.6
GJPI 79%R -93
SIRE: CHILLI ACTION COLTON-ET GJPI -76 3%ILE

SISTER(S):
RATLIFF ACTION ANGEL 95%
7-01 305 2 24930 5.0 1250 3.4 855 96DCR 2954C
ALL AMERICAN MILKING SENIOR YEARLING, 2012
RATLIFF SAMBO ASPEN-ET 93%
5-00 303 2 17310 4.9 849 3.7 649 98DCR 2245C
RATLIFF TEQUILA AVELANCHE-ET 93%
3-09 305 2 23320 5.4 1270 3.7 857 95DCR 2964C
RESERVE ALL AMERICAN MILKING YEARLING, 2014
RATLIFF IMPRESSION ANNABELLA-ET 95%
5-10 305 2 24160 5.3 1278 3.6 876 96DCR 3029C
RATLIFF SAMBO ALISON-ET 91%
4-09 305 2 23830 5.0 1183 3.7 883 96DCR 3054C
4TH, 2017 NATIONAL JERSEY JUG FUTURITY
RATLIFF APPLE JACK ANSLEY-ET 90%
2-10 305 2 17960 5.2 937 3.6 638 96DCR 2205C
RESERVE ALL AMERICAN MILKING YEARLING, 2017
RATLIFF DUALLY ATLEE-ET 95%
5-01 305 2 18590 5.3 976 4.1 766 96DCR 2627C
RATLIFF COLTON ATLEE-ET 92%
5-11 305 2 17760 4.6 816 3.7 652 95DCR 2210C



RATLIFF DUALLY ATLEE-ET
Excellent-95%
Sister to the Grandam of Lot 9



RATLIFF IMPRESSION ANNABELLA-ET
Excellent-95%
Sister to the Grandam of Lot 9



FAY ARK DUTCHESS

Excellent-93%
Dam of Lot 10



HURONIA CENTURION VERONICA 20J

Excellent-97%
Fourth Dam of Lot 10



ARETHUSA PRIMETIME DEJA VU-ET

Excellent-95%
Great-Grandam of Lot 10



RATLIFF SAMBO DAPHNE-ET

Excellent-95%
Sister to the Grandam of Lot 10



RATLIFF IMPRESSION DONNER-ET

Excellent-93%
Sister to the Grandam of Lot 10

10

DUTCHESS JOEL DORIS-ET
USA 67446276

DILEY JERSEYS, WILLIAMS JERSEYS,
ALBRIGHT LUKE AND LAUREN BREEDER & OWNER
CANAL WNCSTR, OH

BORN 12/06/2023 PO
FEMALE EFI 7.8% AMERICAN ID 276/276

PA -1406M -46F -37P
-455CM\$ -455NM\$ -474FM\$
-1.0PL -0.8DPR -0.7CCR 0.8HCR 3.21SCS
PA TYPE 1.1 JPI 44%R -98
ST SR DF RA RW RL FA FU
2.1 0.6 0.2 H1.4 1.0 P1.1 S1.5 2.6
RH RUW UC UD TP TL RTR RTS
1.0 0.1 0.2 S3.6 C0.3 S0.6

SELLING OPEN

SISTER(S):
DUTCHESS VIP DANIELLE SELLING AS LOT 45
FIRST CLASS DARIAN SELLING AS LOT 7
DUTCHESS VIP DESTINY-ET
5TH FALL YEARNING, 2024 OHIO SPRING EXPO
DUTCHESS CHIP DANICA-ET
3RD WINTER CALF, 2024 SPRING DAIRY EXPO

SIRE:
GUIMO JOEL-ET
JECAN000106797223 GT50K BBR 100 JH1F JNSC 200JE384
CDCB GPTA S 04/01/2024 6714DAUS 1668HRDS 8%RIP
99%R -1752M 0.12% -61F 1%ILE
99%R 0.11% -43P -584CM\$ -583NM\$ -617FM\$ -610GM\$
-1.7PL -0.7LIV -0.9DPR -0.9CCR 0.1HCR 3.31SCS
0.0MFV -0.3DAB 1.1KET 0.3MAS 1.2MET 0.4RPL
AJCA 04/01/2024 3855DAUS
GPTAT 99%R 1.5 GJUI 17.4 GJPI 98%R -131

DAM:
FAY ARK DUTCHESS
USA 173034839 GT9K BBR 100 JH1F JNS-TF
TATTOO /H32
DHIA HERD # 31-58-0033 CONTROL # 49
2-00 284 2 11980 4.5 534 3.5 416 90DCR 1430C
3-00 305 2 15060 5.1 770 3.7 556 102DCR 1923C
4-00 305 2 15080 4.9 738 3.9 588 102DCR 1998C
5-04 305 2 22110 5.1 1134 3.7 823 99DCR 2847C
305 2X ME AVG 4L 17614M 855F 648P 2228C

2-07 85% 3-02 90% 5-07 93%
ST SR DF RA RW RL FA FU RH RUW UC UD TP TL RTR RTS
47 38 43 25 45 20 32 45 42 40 35 35 34 28 36 32
PPA -1968M -61F -54P / YD -1818M -44F -49P
CDCB GPTA S 04/01/2024 4RECS 80%R 9%ILE
-1059M 0.10% -31F 0.04% -30P -326CM\$ -326NM\$ -331FM\$
-0.2PL 0.1LIV -0.6DPR -0.5CCR 1.4HCR 3.10SCS -366GM\$
0.0MFV 0.0DAB -0.1KET -0.1MAS 0.6MET 0.7RPL
AJCA 04/01/2024 GPTAT 80%R 0.7 GJUI 18.3
GJPI 77%R -65

SISTER(S):
RATLIFF A STAR DANI 90%
1-11 260 2 11790 5.9 690 4.0 471 93DCR 1631C
RATLIFF LEXICON DIANA 92%
3-11 305 2 16730 5.2 867 3.6 603 97DCR 2085C

NEXT DAM:
ARETHUSA PRIMETIME DEJA VU-ET 95%
5-00 305 2 20000 5.0 996 3.8 763 96DCR 2640C
3RD SENIOR 3-YEAR-OLD, 2008 ALL AMERICAN
SIRE: GIL-BAR SPARKLER PRIMETIME JPI -177 1%ILE

4TH DAM:
HURONIA CENTURION VERONICA 20J 97%
6-08 365 2 24442 5.6 1380 3.9 955 DHIR 3306C
WINNER 2015 GREAT COW CONTEST
2004 NATIONAL GRAND CHAMPION
SUPREME CHAMPION, 2006 WORLD DAIRY EXPO
GRAND CHAMPION, 2004, 2005 & 2006 CENTRAL NATIONAL
SHOW, 2005 MID-ATLANTIC REGIONAL
RESERVE GRAND CHAMPION, 2002 CENTRAL NATIONAL,
ALL AMERICAN & RAWF

NEXT FIVE DAMS ARE VERY GOOD OR EXCELLENT IN CANADA
2ND 100,000 LB CLASS, 2011 CENTRAL NATIONAL

TOLLENAARS IMPULS LEGAL 233-ET
USA 061929249 GTHD BBR 100 JH1C JNSC A2A2 29JE3506
CDCB GPTA S 04/01/2024 13698DAUS 1669HRDS 5%RIP
99%R -147M -0.07% -22F 11%ILE
99%R 0.01% -3P -10CM\$ -11NM\$ -18FM\$ 30GM\$
0.3PL 0.2LIV 1.1DPR 1.9CCR 2.2HCR 3.00SCS
0.1MFV 0.4DAB 1.0KET -0.3MAS 0.9MET 0.4RPL
AJCA 04/01/2024 6061DAUS
GPTAT 99%R 0.0 GJUI 8.2 GJPI 99%R -5

FERMAR PARAMOUNT JOY 95%
JECAN000104419880 GT45K BBR 100 JH1C JNS-TF
DHIA HERD # 33-87-0722 CONTROL # 31
2-00 305 2 15807 5.0 785 4.0 639 CAN 2146C
3-01 305 2 21400 5.2 1116 4.1 873 CAN 3001C
4-11 305 2 20860 5.1 1065 3.7 778 CAN 2692C
8-03 305 2 17130 5.1 870 3.5 594 103DCR 2053C
305 2X ME AVG 4L 21962M 1112F 848P 2894C
CDCB GPTA S 04/01/2024 0RECS 90%R 4%ILE
-1692M 0.07% -69F 0.10% -42P -510CM\$ -511NM\$ -545FM\$
-0.8PL 1.9LIV 1.7DPR 1.1CCR -0.6HCR 3.20SCS -487GM\$
0.0MFV -0.2DAB 0.0KET 1.0MAS 1.1MET 0.5RPL
AJCA 04/01/2024 GPTAT 88%R 1.1 GJUI 15.9
GJPI 87%R-107

ALL LYNNS VALENTINO IRWIN-ET
USA117423084 GT50K BBR100 JH1C JNS-TF A2A2 7JE1163
CDCB GPTA S 04/01/2024 4496DAUS 905HRDS 3%RIP
99%R -12M -0.02% -4F 17%ILE
99%R -0.01% -3P 119CM\$ 119NM\$ 127FM\$ 2GM\$
2.9PL 1.5LIV -2.7DPR -2.5CCR 1.5HCR 2.89SCS
0.3MFV -0.1DAB 0.2KET 2.0MAS 0.2MET 0.5RPL
AJCA 04/01/2024 2652DAUS
GPTAT 99%R 1.0 GJUI 22.1 GJPI 99%R 18

RATLIFF IMPRESSION DIRTY-ET 92%
USA 118377676 GT9K BBR 100 JH1F JNS-TF
TATTOO CK/1013
DHIA HERD # 73-41-0169 CONTROL # 102
2-03 305 2 14590 6.0 869 3.9 575 94DCR 1990C
3-04 305 2 16490 4.8 794 3.8 632 96DCR 2148C
4-06 302 2 17950 4.9 883 3.9 704 93DCR 2391C
6-07 305 2 19930 5.4 1069 3.7 729 96DCR 2521C
305 2X ME AVG 4L 17838M 935F 687P 2349C
PPA -3685M -57F -80P / YD -3429M -63F -85P
CDCB GPTA S 04/01/2024 4RECS 83%R 7%ILE
-2277M 0.37% -40F 0.14% -57P -393CM\$ -397NM\$ -445FM\$
1.2PL -0.4LIV 1.9DPR 1.9CCR 0.7HCR 3.14SCS -395GM\$
-0.2MFV -0.1DAB -0.5KET -0.8MAS 1.0MET 0.5RPL
AJCA 04/01/2024 GPTAT 82%R 0.9 GJUI 18.5
GJPI 79%R -80

SIRE: ROCK ELLA IMPRESSION-ET GJPI -132 1%ILE
SISTER(S):
RATLIFF SAMBO DEMI-ET 92%
2-11 305 2 19330 5.4 1050 3.6 696 96DCR 2406C
3RD PLACE, 2011 NATIONAL JERSEY JUG FUTURITY
RATLIFF ACTION DEVA-ET 91%
5-04 280 2 15960 5.2 823 3.5 553 93DCR 1911C
RATLIFF SAMBO DYNASTY-ET 93%
5-03 305 2 16740 5.3 885 3.3 546 70DCR 1885C
RATLIFF SAMBO DREAM-ET 94%
5-09 305 2 19230 5.4 1046 3.9 749 96DCR 2592C
RATLIFF ACTION DAZZLE-ET 93%
3-08 305 2 20000 4.1 811 3.8 756 102DCR 2349C
RATLIFF SAMBO DAPHNE-ET 95%
5-06 305 2 22550 6.2 1405 3.7 826 96DCR 2857C
RATLIFF SAMBO DENALI-ET 94%
5-07 305 2 24340 4.8 1176 3.9 949 96DCR 3201C
RATLIFF ACTION DIAMONDS & BLING-ET 95%
5-05 305 2 26720 5.2 1399 4.0 1060 95DCR 3670C
RATLIFF ACTION DABBLE-ET 94%
6-04 305 2 23670 5.2 1229 3.5 833 97DCR 2879C
RATLIFF IMPRESSION DANCER-ET 91%
2-02 270 2 16190 4.9 799 3.5 561 86DCR 1938C
RATLIFF IMPRESSION DONNER-ET 93%
5-04 305 2 23340 6.3 1470 3.9 900 96DCR 3115C
2ND FUTURITY, 2017 NATIONAL JERSEY JUG FUTURITY
RATLIFF IMPRESSION DULCE-ET 92%
2-02 305 2 14880 6.3 938 3.9 574 93DCR 1986C
RATLIFF SAMBO DOODLE-ET 91%
3-10 305 2 19180 5.7 1094 3.7 711 90DCR 2459C
RATLIFF TEQUILA DAZZLED-ET 91%
3-09 305 2 18360 5.4 997 3.9 713 96DCR 2468C
RATLIFF COLTON DIZA-ET 92%
3-00 305 2 19340 5.4 1048 3.8 744 89DCR 2575C
RATLIFF COLTON DARIEN-ET 93%
4-00 305 2 13780 5.4 750 3.9 532 98DCR 1841C



FIRST CLASS MARLA USA 175069774

BORN 12/04/2023 TATTOO /KV38 PO
FEMALE EFI 4.1%

PA -1526M -37F -44P
-371CM\$ -368NM\$ -370FM\$
0.3PL -0.7DPR 0.1CCR -0.7HCR 3.19SCS
PA TYPE 1.7 JPI 39%R -80
ST SR DF RA RW RL FA FU
1.0 0.4 1.2 H2.3 1.2 P1.8 S1.7 3.6
RH RUW UC UD TP TL RTR RTS
1.8 0.4 0.1 S3.3 C1.1 L0.7

SELLING OPEN

SISTER(S):
MA BROWN OLIVER RAQUEL-P 90%
2-01 305 2 15110 5.4 820 3.8 573 95DCR 1982C
4TH SR 2-YEAR-OLD, 2021 MIDWEST SPRING SHOW
IMPRESSION MEADOW-ET 87%
IMPRESSION MABEL-ET 85%
2-03 203 2 9680 5.1 490 3.7 360 88DCR 1245C
IMPRESSION MAUVE-ET 86%
2-03 305 2 13630 5.4 738 3.6 492 96DCR 1701C
IMPRESSION MISTY-ET 91%
1-10 220 2 9370 5.5 512 3.7 348 86DCR 1203C
JUNIOR ALL AMERICAN MILKING YEARLING, 2022
RES. INT. CHAMPION, 2022 MID-ATLANTIC REGIONAL
HM INTERMEDIATE CHAMPION, 2022 ALL AMERICAN JR. SHOW
1ST SR 2-YEAR-OLD, 2023 INTERNATIONAL JR JERSEY SHOW
3RD SR 2-YEAR-OLD, 2023 ALL AMERICAN JUNIOR SHOW
3RD MILKING YEARLING, 2022 ALL AMERICAN JERSEY SHOW
1ST MILKING YEARLING, 2022 MID-ATLANTIC REGIONAL
JUNIOR AND OPEN SHOWS
RES. GRAND CHAMPION, 2022 THE JERSEY EVENT JR SHOW
IMPRESSION MOANA-ET 88%
HM GRAND CHAMPION, 2024 SPRING DAIRY EXPO JR SHOW
RESERVE INT. CHAMPION, 2023 SPRING DAIRY EXPO JR SHOW
3RD SR 2-YEAR-OLD, 2023 OHIO STATE FAIR
IMPRESSION MACY-ET 88%
2-02 305 2 14340 5.5 782 4.0 567 98DCR 1963C
IMPRESSION MIRNA-ET 84%
VICTORIOUS MABEL-ET 88%
JOEL MOLLY SUE-ET SELLING AS LOT 44
STEADFAST MAPLE SELLING AS LOT 40
RAQUETTE JOEL MADDIE-ET SELLING AS LOT 37

SIRE:
MM GENTRY FIRSTCLASS-ET
JE840003230298526 GT9K BBR100 JH1F JNS-TF A1A2 100JE7437
CDCB GPTA S 04/01/2024 0%RIP
77%R -1972M 0.05% -86F 1%ILE
78%R 0.02% -68P -710CM\$ -698NM\$ -647FM\$ -731GM\$
-0.6PL -0.4LIV -0.6DPR 0.3CCR -0.2HCR 3.32SCS
0.0MFV 0.1DAB 0.1KET 0.4MAS 0.1MET 0.3RPL
AJCA 04/01/2024 ODAUS
GPTAT 79%R 1.5 GJUI 17.0 GJPI 75%R -173

DAM:
MA BROWN VITALITY RAQUETTE
JE840003015036192 GT9K BBR 100 JH1F JNS-TF
DHIA HERD # 31-58-0033 CONTROL # 131
2-03 305 2 10470 5.1 533 3.6 372 96DCR 1286C
3-09 305 2 13560 5.6 755 3.7 506 98DCR 1750C
5-01 305 2 20740 6.0 1247 3.9 808 102DCR 2797C
7-06 305 2 27730 6.3 1740 3.8 1050 99DCR 3633C
352 2 30943 6.3 1918 3.8 1179 DHIR
PROJECTED TO 28,723M, 1,799F, 1,118P ACT AT 8-7
FRESH AGAIN AT 8-7; 140 LBS. MILK AND 7.2% FAT ON MOST
RECENT TEST DAY
305 2X ME AVG 4L 17294M 1002F 651P 2251C

2-05 88% 4-02 91% 5-04 93% 7-09 94%
ST SR DF RA RW RL FA FU RH RUW UC UD TP TL RTR RTS
45 43 45 25 45 25 36 44 48 50 28 20 32 28 20 36
PPA -416M 93F 11P / YD -1508M 55F -16P
CDCB GPTA S 04/01/2024 4RECS 85%R 22%ILE
-1080M 0.32% 12F 0.10% -20P -31CM\$ -37NM\$ -93FM\$
1.2PL 0.4LIV -0.8DPR -0.1CCR -1.1HCR 3.05SCS -90GM\$
-0.2MFV -0.2DAB -0.4KET 0.9MAS -0.2MET 0.3RPL
AJCA 04/01/2024 GPTAT 83%R 1.9 GJUI 25.3
GJPI 80%R 13

2ND AGED COW, 2023 OHIO STATE FAIR
2ND 5-YEAR-OLD, 2020 OHIO SUMMER JERSEY SHOW
3RD 4-YEAR-OLD, 2019 ALL AMERICAN JERSEY SHOW
SENIOR CHAMPION, 2019 OHIO STATE FAIR
1ST 4-YEAR-OLD, 2019 OHIO STATE FAIR
4TH 4-YEAR-OLD, 2019 MID-WEST NATIONAL SPRING SHOW

SISTER(S):
MA BROWN COMERICA RIO GRANDE 87%
3-11 285 2 10474 5.3 554 4.1 427 DHIA 1479C
MA BROWN ECLIPES RIO ARRIBA-P 88%
3-05 305 2 14050 5.2 736 3.7 515 98DCR 1781C

DILEY JERSEYS, WILLIAMS JERSEYS,
ALBRIGHT LUKE AND LAUREN BREEDER & OWNER
CANAL WNCSTR, OH

RAPID BAY INDIANA GENTRY-ET
JECAN000105762718 91JE5424
CDCB PTA 04/01/2024 374DAUS 158HRDS 11%RIP
97%R -1699M 0.05% -73F 1%ILE
97%R -0.01% -65P -731CM\$ -713NM\$ -631FM\$ -701GM\$
-1.2PL -1.7LIV 1.2DPR 1.2CCR 1.3HCR 3.49SCS
0.0MFV 0.3DAB 0.7KET -0.6MAS -0.1MET 0.2RPL
AJCA 04/01/2024 384DAUS
PTAT 96%R 1.5 JUI 14.7 JPI 92%R -163

RIVER VALLEY EXCITATION FLAWLESS-ET 93%
JE840003126479162 GT13K BBR 100 JH1F JNS-TF
DHIA HERD # 93-54-0904 CONTROL # 1487
1-09 305 3 15850 5.8 918 3.7 579 86DCR 2002C
2-11 305 3 21890 5.9 1295 3.7 805 92DCR 2784C
305 2X ME AVG 2L 21452M 1245F 787P 2722C
PPA -1817M 36F -78P / YD -2823M -59F -103P
CDCB GPTA S 04/01/2024 3RECS 92%R 0%ILE
-1996M 0.10% -77F 0.04% -65P -715CM\$ -709NM\$ -680FM\$
-1.4PL -0.9LIV -1.1DPR 0.7CCR 0.0HCR 3.15SCS -741GM\$
-0.2MFV 0.3DAB -0.8KET 1.8MAS 0.0MET 0.0RPL
AJCA 04/01/2024 GPTAT 89%R 1.1 GJUI 13.8
GJPI 87%R-156

ARETHUSA VITALITY-ET
USA118031741 GT80K BBR 100 JH1F JNS-TF A1A2 94JE3868
CDCB GPTA S 04/01/2024 229DAUS 129HRDS 3%RIP
95%R -1578M 0.29% -19F 4%ILE
95%R 0.09% -40P -216CM\$ -218NM\$ -248FM\$ -231GM\$
0.4PL -0.6LIV -0.3DPR 1.0CCR -0.2HCR 3.12SCS
-0.2MFV -0.2DAB -0.9KET 1.4MAS 0.0MET 0.3RPL
AJCA 04/01/2024 189DAUS
GPTAT 94%R 1.1 GJUI 20.3 GJPI 92%R -44

MA BROWN JADE RIVER 88%
USA 114793728
TATTOO MA207/MA207
DHIA HERD # 35-25-0729 CONTROL # 322
3-00 304 2 12476 5.6 697 3.9 491 DHIA 1700C
4-00 305 2 11819 5.7 671 4.1 479 DHIA 1659C
6-00 305 2 13367 5.0 675 3.8 511 DHIA 1769C
7-00 305 2 14126 5.6 796 4.0 569 DHIA 1971C
8-04 305 2 14174 5.4 761 3.7 528 DHIA 1827C
9-07 305 2 13220 5.2 685 3.3 434 98DCR 1498C
305 2X ME AVG 2L 12183M 598F 413P 1418C
PPA -4783M -107F -133P / YD -4151M -85F -110P
CDCB PTA 04/01/2024 5RECS 66%R 8%ILE
-1963M 0.30% -37F 0.11% -51P -343CM\$ -349NM\$ -386FM\$
2.8PL 2.5LIV 4.0DPR 4.3CCR -0.5HCR 2.97SCS -348GM\$
-0.1MFV -0.1DAB 0.1KET 1.1MAS 0.0MET 0.7RPL
AJCA 04/01/2024 PTAT 55%R -0.1 JUI 13.4
JPI 56%R -27
SIRE: GIPRAT BELLES JADE-ET GJPI -15 4%ILE

SISTER(S):
MA BROWN ADVANCER RICKIE 85%
NEXT DAM:
MA BROWN COUNCILLER RENO 90%
5-06 305 2 15378 4.8 738 3.7 566 DHIA 1958C
SIRE: GLENHOLME COUNCILLER GJPI -95 1%ILE

4TH DAM:
MA BROWN SPARKLER REBA 91%
6-05 305 2 18470 5.2 964 3.6 658 94DCR 2275C



MA BROWN VITALITY RAQUETTE
Excellent-94%
Dam of Lot 11

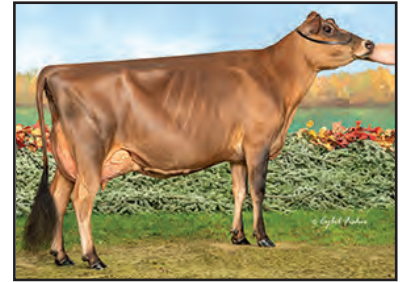

IMPRESSION MISTY-ET
Excellent-91%
Sister to Lot 11



IMPRESSION MOANA-ET
Very Good-88%
Sister to Lot 11



MA BROWN OLIVER RAQUEL-P
Excellent-90%
Sister to Lot 11



STEDFAST MAPLE
Selling as Lot 12

12

STEDFAST MAPLE
USA 175069783



MA BROWN VITALITY RAQUETTE
Excellent-94% Grandam of Lot 12

BORN 12/03/2023 TATTOO /KV37 P0
FEMALE EFI 4.5%

PA -1751M -39F -43P
-411CM\$ -414NM\$ -454FM\$
-0.3PL 0.0DPR 0.4CCR -1.3HCR 3.13SCS

PA TYPE 0.7 JPI 30%R -85

ST	SR	DF	RA	RW	RL	FA	FU
0.9	0.6	0.2	H1.9	1.1	P1.1	S1.1	2.1
RH	RUW	UC	UD	TP	TL	RTR	RTS
0.6	0.1	0.4	S1.6	CO.3	L1.2		

DILEY JERSEYS, WILLIAMS JERSEYS,
ALBRIGHT LUKE AND LAUREN BREEDER & OWNER
CANAL WNCNSTR, OH

REICH-DALE VADEN-ET
USA 117034219 GT8K BBR 100 JH1F JNS-TF 120JE2087
CDCB GPTA S 04/01/2024 85DAUS 29HRDS 8%RIP
92%R -2336M 0.31% -54F 1%ILE
93%R 0.18% -52P -535CM\$ -543NM\$ -622FM\$ -554GM\$
-0.2PL 1.1LIV 1.4DPR 0.8CCR -2.1HCR 3.14SCS
-0.1MFV -0.2DAB 0.1KET 0.8MAS 0.1MET 0.5RPL
AJCA 04/01/2024 59DAUS
GPTAT 89%R 0.4 GJUI 15.4 GJPI 88%R -101

SELLING OPEN
2ND WINTER CALF, 2024 SPRING DAIRY EXPO

REICH-DALE ACTION SURVIVOR-ET 95%
USA 117732443 GT13K BBR 100 JH1F JNS-TF
TATTOO R193/R193
DHIA HERD # 23-28-0463 CONTROL # 21462
7-11 305 2 17070 5.1 868 3.7 629 98DCR 2175C
9-03 305 2 17190 5.6 966 3.6 611 98DCR 2112C
305 2X ME AVG 8L 14614M 779F 540P 1861C
PPA -3794M -109F -107P / YD -3495M -108F -101P
CDCB GPTA S 04/01/2024 5RECS 87%R 11%ILE
-1680M 0.13% -56F 0.06% -50P -265CM\$ -264NM\$ -264FM\$
2.6PL 4.2LIV 2.1DPR 2.4CCR -0.2HCR 3.06SCS -272GM\$
0.0MFV 0.6DAB 0.3KET 2.2MAS 0.2MET 0.2RPL
AJCA 04/01/2024 GPTAT 86%R 1.1 GJUI 20.4
GJPI 83%R -55

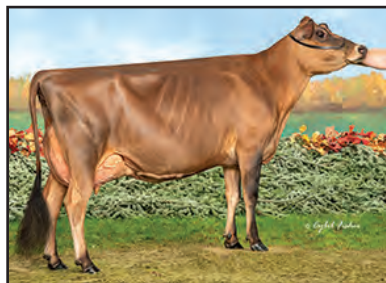

IMPRESSION MISTY-ET
Excellent-91% Sister to the Dam of Lot 12

SIRE:
REICH-DALE VADEN STEAD-FAST-ET
JE840003145431521 GT45K BBR 100 JH1F JNS-TF
CDCB GPTA S 04/01/2024 0%RIP
77%R -1963M 0.27% -43F 2%ILE
78%R 0.14% -45P -407CM\$ -412NM\$ -473FM\$ -430GM\$
0.2PL 2.8LIV 0.9DPR 1.1CCR -1.2HCR 3.13SCS
0.0MFV 0.1DAB -0.1KET 1.9MAS -0.1MET 0.2RPL
AJCA 04/01/2024 ODAUS
GPTAT 80%R 0.0 GJUI 10.6 GJPI 75%R -85

SUNSET CANYON ANDREAS
USA117597125 GT99K BBR100 JH1F JNS-TF A1A2 94JE4036
CDCB GPTA S 04/01/2024 977DAUS 355HRDS 5%RIP
99%R -1997M 0.07% -83F 1%ILE
99%R 0.06% -62P -799CM\$ -794NM\$ -777FM\$ -806GM\$
-2.6PL -2.6LIV -0.9DPR -0.7CCR -1.5HCR 3.22SCS
-0.1MFV -0.4DAB -0.2KET -0.9MAS -0.5MET 0.7RPL
AJCA 04/01/2024 836DAUS
GPTAT 98%R 1.0 GJUI 17.4 GJPI 96%R -182



IMPRESSION MOANA-ET
Very Good-88% Sister to the Dam of Lot 12

DAM:
ANDREAS MAPLE-ET
USA 174586142
TATTOO /KV7

PA -1539M -36F -41P
-415CM\$ -416NM\$ -435FM\$
-0.7PL -0.9DPR -0.4CCR -1.3HCR 3.14SCS
PA TYPE 1.5 JPI 44%R -85

SISTER(S):
MA BROWN OLIVER RAQUEL-P 90%
2-01 305 2 15110 5.4 820 3.8 573 95DCR 1982C
4TH SR 2-YEAR-OLD, 2021 MIDWEST SPRING SHOW
IMPRESSION MEADOW-ET 87%
IMPRESSION MABEL-ET 85%
2-03 203 2 9680 5.1 490 3.7 360 88DCR 1245C
IMPRESSION MAUE-ET 86%
2-03 305 2 13630 5.4 738 3.6 492 96DCR 1701C
IMPRESSION MISTY-ET 91%
1-10 220 2 9370 5.5 512 3.7 348 86DCR 1203C
JUNIOR ALL AMERICAN MILKING YEARLING, 2022
RES. INT. CHAMPION, 2022 MID-ATLANTIC REGIONAL
HM INTERMEDIATE CHAMPION, 2022 ALL AMERICAN JR. SHOW
1ST SR 2-YEAR-OLD, 2023 INTERNATIONAL JR JERSEY SHOW
3RD SR 2-YEAR-OLD, 2023 ALL AMERICAN JUNIOR SHOW
3RD MILKING YEARLING, 2022 ALL AMERICAN JERSEY SHOW
1ST MILKING YEARLING, 2022 MID-ATLANTIC REGIONAL
JUNIOR AND OPEN SHOWS
RES. GRAND CHAMPION, 2022 THE JERSEY EVENT JR SHOW
IMPRESSION MOANA-ET 88%
HM GRAND CHAMPION, 2024 SPRING DAIRY EXPO JR SHOW
RESERVE INT. CHAMPION, 2023 SPRING DAIRY EXPO JR SHOW
3RD SR 2-YEAR-OLD, 2023 OHIO STATE FAIR
IMPRESSION MACY-ET 88%
2-02 305 2 14340 5.5 782 4.0 567 98DCR 1963C
VICTORIOUS MABEL-ET 88%
JOEL MOLLY SUE-ET
STEDFAST MAPLE SELLING AS LOT 44
RAQUETTE JOEL MADDIE-ET SELLING AS LOT 40
FIRST CLASS MARLA SELLING AS LOT 37
SELLING AS LOT 11

MA BROWN VITALITY RAQUETTE 94%
JE840003015036192 GT9K BBR 100 JH1F JNS-TF
DHIA HERD # 31-58-0033 CONTROL # 131
2-03 305 2 10470 5.1 533 3.6 372 96DCR 1286C
3-09 305 2 13560 5.6 755 3.7 506 98DCR 1750C
5-01 305 2 20740 6.0 1247 3.9 808 102DCR 2797C
7-06 305 2 27730 6.3 1740 3.8 1050 99DCR 3633C
305 2X ME AVG 4L 17294M 1002F 651P 2251C
PPA -416M 93F 11P / YD -1508M 55F -16P
CDCB GPTA S 04/01/2024 4RECS 85%R 22%ILE
-1080M 0.32% 12F 0.10% -20P -31CM\$ -37NM\$ -93FM\$
1.2PL 0.4LIV -0.8DPR -0.1CCR -1.1HCR 3.05SCS -90GM\$
-0.2MFV -0.2DAB -0.4KET 0.9MAS -0.2MET 0.3RPL
AJCA 04/01/2024 GPTAT 83%R 1.9 GJUI 25.3
GJPI 80%R 13

2ND AGED COW, 2023 OHIO STATE FAIR
2ND 5-YEAR-OLD, 2020 OHIO SUMMER JERSEY SHOW
3RD 4-YEAR-OLD, 2019 ALL AMERICAN JERSEY SHOW
SENIOR CHAMPION, 2019 OHIO STATE FAIR
1ST 4-YEAR-OLD, 2019 OHIO STATE FAIR
4TH 4-YEAR-OLD, 2019 MID-WEST NATIONAL SPRING SHOW
SIRE: ARETHUSA VITALITY-ET GJPI -44 4%ILE

NEXT DAM:
MA BROWN JADE RIVER 88%
8-04 305 2 14174 5.4 761 3.7 528 DHIA 1827C
SIRE: GIPRAT BELLES JADE-ET JPI -15 4%ILE

4TH DAM: MA BROWN COUNCILLER RENO 90%
5-06 305 2 15378 4.8 738 3.7 566 DHIA 1958C



MA BROWN OLIVER RAQUEL-P
Excellent-90% Sister to the Dam of Lot 12



CAMPBELL TB VERB RYHANNA-ET, E-93%
Grandam of Lot 13



13

KIDROCK REWIND
USA 175091674

BORN 12/03/2023 TATTOO /KV36 P0
FEMALE EFI 4.3%

PA -2232M -74F -69P
-771CM\$ -763NM\$ -742FM\$
-1.6PL 0.0DPR -0.4CCR -0.8HCR 3.37SCS
PA TYPE 1.3 JPI 34%R -177
ST SR DF RA RW RL FA FU
1.1 0.7 0.7 H1.6 1.5 P0.8 50.8 2.7
RH RUW UC UD TP TL RTR RTS
1.0 0.3 0.6 S2.6 C1.2 L1.2

SELLING OPEN

SIRE:
MR KATHIES KID ROCK
JE840003128791587 GT BBR100 JH1F JNS-TF A1A2 551JE1772
CDCB GPTA S 04/01/2024 198DAUS 101HRDS 34%RIP
95%R -2297M 0.04% -103F 0%ILE
95%R -0.01% -86P -983CM\$ -963NM\$ -866FM\$ -959GM\$
-2.0PL -0.5LIV 0.9DPR 0.7CCR -0.6HCR 3.52SCS
-0.1MFV -0.4DAB 0.1KET -1.1MAS -0.2MET 0.2RPL
AJCA 04/01/2024 208DAUS
GPTAT 94%R 1.5 GJUI 19.1 GJPI 90%R -225

DAM:
TEQUILA REMIND
USA 174586003
TATTOO /K79

PA -2168M -45F -52P
-559CM\$ -562NM\$ -618FM\$
-1.2PL -1.0DPR -1.4CCR -1.0HCR 3.23SCS
PA TYPE 1.1 JPI 44%R -128

BROTHER(S):
CASINO GAMBLER (USED AS A HERD SIRE)
JNS-TF GJPI -17 4%ILE

SISTER(S):
BARNABAS ROME-ET 85%
CASINO ROYALTY-ET 84%
SELLING AS LOT 53
RYHANNA JOEL RILEY-ET SELLING AS LOT 39
RHYANNA JOEL RAQUEL-ET SELLING AS LOT 35

NEXT DAM:
RAPID BAY CONNECTION ROSIE-ET VG 89 (CAN)
3-07 305 2 16870 5.7 961 4.0 675 CAN 2338C
1ST 2-YEAR-OLD, 2010 ORMSTOWN EXPO
2ND JR 2-YEAR-OLD, 2010 QUEBEC EXPO
RESERVE ALL QUEBEC JUNIOR 2-YEAR-OLD, 2010
SIRE: GIPRAT BELLES CONNECTION-ET JPI -45 3%ILE

4TH DAM:
RAPID BAY FATAL ROSE-ET EX 94 (CAN)
7-04 305 2 15854 5.0 796 3.8 598 CAN 2069C
2ND MATURE COW, 2010 ROYAL WINTER FAIR
HONORABLE MENTION ALL CANADIAN MATURE COW, 2010
RESERVE ALL CANADIAN JR 3-YEAR-OLD COW, 2006
RESERVE ALL CANADIAN JUNIOR 2-YEAR-OLD, 2005

DILEY JERSEYS, WILLIAMS JERSEYS,
ALBRIGHT LUKE AND LAUREN BREEDER & OWNER
CANAL WNCNSTR, OH

RAPID BAY INDIANA GENTRY-ET
JECAN000105762718 91JE5424
CDCB PTA 04/01/2024 374DAUS 158HRDS 11%RIP
97%R -1699M 0.05% -73F 1%ILE
97%R -0.01% -65P -731CM\$ -713NM\$ -631FM\$ -701GM\$
-1.2PL -1.7LIV 1.2DPR 1.2CCR 1.3HCR 3.49SCS
0.0MFV 0.3DAB 0.7KET -0.6MAS -0.1MET 0.2RPL
AJCA 04/01/2024 384DAUS
PTAT 96%R 1.5 JUI 14.7 JPI 92%R -163

STONEY POINT COMERICA KATHIE 95%
USA 119060959 GI BBR 100 JH1F JNS-TF
TATTOO M439/M439
DHIA HERD # 93-54-0855 CONTROL # 439
3-11 303 3 21660 5.4 1167 3.8 832 83DCR 2879C
4-11 305 3 23070 5.9 1370 3.6 835 76DCR 2887C
6-11 305 3 25720 4.5 1146 3.6 915 96DCR 3101C
305 2X ME AVG 5L 19996M 1022F 738P 2500C
PPA -2435M -75F -76P / YD -3451M -104F -110P
CDCB GPTA S 04/01/2024 5RECS 86%R 1%ILE
-1875M 0.10% -72F 0.03% -62P -658CM\$ -653NM\$ -622FM\$
-1.1PL -0.6LIV 2.2DPR 1.7CCR -1.7HCR 3.13SCS -618GM\$
-0.3MFV -0.7DAB -0.8KET 0.7MAS 0.0MET 0.4RPL
AJCA 04/01/2024 GPTAT 82%R 1.0 GJUI 19.1
GJPI 80%R-124

TOWER VUE PRIME TEQUILA-ET
USA 114816452 GTHD BBR 100 JH1F JNS-TF A1A2 76JE156
CDCB GPTA S 04/01/2024 6550DAUS 1880HRDS 4%RIP
99%R -2108M 0.25% -55F 0%ILE
99%R 0.11% -56P -821CM\$ -816NM\$ -837FM\$ -916GM\$
-3.1PL -5.0LIV -3.8DPR -4.8CCR -1.8HCR 3.41SCS
-0.1MFV -0.2DAB -0.4KET -2.1MAS 0.6MET 0.2RPL
AJCA 04/01/2024 4350DAUS
GPTAT 99%R 1.3 GJUI 18.1 GJPI 99%R -202

CAMPBELL TB VERB RYHANNA-ET 93%
JECAN000110280456 GT9K BBR 100 JH1F JNS-TF
DHIA HERD # 31-58-0033 CONTROL # 183
2-03 305 2 12490 5.8 725 4.1 514 100DCR 1780C
3-05 305 2 17190 6.3 1085 4.0 684 102DCR 2368C
4-04 305 2 20680 6.4 1317 3.9 815 102DCR 2821C
305 2X ME AVG 3L 17939M 1113F 720P 2493C
PPA -1519M 97F 1P / YD -3087M -17F -57P
CDCB GPTA S 04/01/2024 3RECS 82%R 10%ILE
-2227M 0.39% -34F 0.18% -47P -297CM\$ -308NM\$ -399FM\$
0.7PL 1.4LIV 1.9DPR 2.0CCR -0.2HCR 3.04SCS -291GM\$
-0.1MFV 0.1DAB -0.2KET 1.0MAS 0.1MET 0.2RPL
AJCA 04/01/2024 GPTAT 81%R 0.9 GJUI 18.0
GJPI 77%R -54

RES. SENIOR CHAMPION, 2021 OHIO STATE FAIR
1ST 4-YEAR-OLD, 2021 OHIO STATE FAIR
5TH 4-YEAR-OLD, 2021 ALL AMERICAN JERSEY SHOW
3RD SENIOR 3-YEAR-OLD, 2020 ALL AMERICAN
3RD SENIOR 2-YEAR-OLD, 2019 ALL AMERICAN
3RD OVERALL PREMIER PERFORMANCE, 2019 ALL AMERICAN
1ST SENIOR 2-YEAR-OLD, 2019 OHIO STATE FAIR
SIRE: ARETHUSA ACTION VERB-ET GJPI -52 2%ILE

SISTER(S):
CAMPBELL TB VERB ROSALIE-ET EX 90-3E (CAN)
5-02 305 2 17525 4.6 805 3.8 666 CAN 2214C
2ND JUNIOR 2-YEAR-OLD, 2017 NY SPRING SHOW
ALL QUEBEC JUNIOR 2-YEAR-OLD, 2017
CAMPBELL TB VERB RONDA-ET 92%



CAMPBELL TB VERB ROSALIE-ET
EX 90-3E (CAN)
Sister to the Grandam of Lot 13



RAPID BAY CONNECTION ROSIE-ET
VG-89 (CAN)
Great-Grandam of Lot 13



RAPID BAY FATAL ROSE-ET
EX 94 (CAN)
Fourth Dam of Lot 13



AJ VIP 5319-ET
Sister to the Dam of Lot 14

14

AJ CHOCOLATIER WENDY

USA 67446266

BORN 12/03/2023 PO
FEMALE EFI 7.5% AMERICAN ID 266/266

PA -1429M -55F -45P
-378CM\$ -374NM\$ -360FM\$
1.1PL 0.2DPR 0.1CCR 0.2HCR 3.18SCS
PA TYPE 1.2 JPI 39%R -91
ST SR DF RA RW RL FA FU
0.7 0.1 0.6 H1.7 0.5 S0.2 S0.7 2.4
RH RUW UC UD TP TL RTR RTS
1.2 0.1 1.4 S2.8 CO.9 L0.4

SELLING OPEN

SIRE:

AVONLEA JOEL CHOCOLATIER-ET
JECAN000012619755 GT BBR100 JH1F JNS-TF A2A2 733JE3
CDCB GPTA S 04/01/2024 15DAUS 6HRDS 88%RIP
84%R -1537M 0.06% -62F 2%ILE
84%R 0.03% -51P -430CM\$ -421NM\$ -388FM\$ -403GM\$
0.3PL 2.0LIV 1.5DPR 1.0CCR -0.3HCR 3.31SCS
0.0MFV 0.1DAB 0.9KET 0.6MAS 0.9MET 0.6RPL
AJCA 04/01/2024 4DAUS
GPTAT 81%R 0.8 GJUI 13.7 GJPI 80%R -114

DAM:

AJ VIP 5191-ET
USA 067935191 GT9K BBR 100 JH1F JNS-TF A2A2

PROJECTED TO 13,489 WITH 4.9% FAT AND 3.8% PROTEIN
ACTUAL AT 1-10

CDCB GPTA S 04/01/2024 ORECS 76%R 9%ILE
-1321M 0.08% -48F 0.05% -38P -326CM\$ -326NM\$ -332FM\$
1.8PL 3.3LIV -1.1DPR -0.8CCR 0.7HCR 3.04SCS -422GM\$
0.1MFV 0.0DAB 0.5KET 2.0MAS 0.1MET 0.4RPL
AJCA 04/01/2024 GPTAT 78%R 1.5 GJUI 19.2
GJPI 74%R -67

SISTER(S):

JX AJ GOT MAID 4907 {6} 80%
1-11 304 3 22260 4.2 926 3.3 731 104DCR 2491C
AJ VIP 5319-ET
SUPREME CHAMPION HEIFER, 2023 SPRING DAIRY EXPO
1ST SPRING YEARLING, 2023 SPRING DAIRY EXPO OPEN & JR.
2ND JR 2-YEAR-OLD, 2024 SPRING DAIRY EXPO
AJ VIP WHITNEY-ET SELLING AS LOT 1

DILEY JERSEYS, WILLIAMS JERSEYS, ALBRIGHT,
LUKE AND LAUREN AND BOREMAN LILLIAN OWNER
CANAL WNCNSTR, OH

ALBRIGHT LAUREN & LUKE BREEDER
WILLARD, OH

GUIMO JOEL-ET

JECAN000106797223 GT50K BBR 100 JH1F JNSC 200JE384
CDCB GPTA S 04/01/2024 6714DAUS 1668HRDS 8%RIP
99%R -1752M 0.12% -61F 1%ILE
99%R 0.11% -43P -584CM\$ -583NM\$ -617FM\$ -610GM\$
-1.7PL -0.7LIV -0.9DPR -0.9CCR 0.1HCR 3.31SCS
0.0MFV -0.3DAB 1.1KET 0.3MAS 1.2MET 0.4RPL
AJCA 04/01/2024 3855DAUS
GPTAT 99%R 1.5 GJUI 17.4 GJPI 98%R -131

AVONLEA PREMIER CHOCOLATE CHIP

EX 96-2E (CAN)
JECAN000011689077 GT13K BBR 100 JH1F JNS-TF
3-07 305 2 21274 6.1 1292 3.7 778 CAN 2691C
4-09 305 2 22072 5.4 1195 3.7 825 CAN 2854C
6-11 305 2 21283 5.7 1208 3.6 759 CAN 2624C
CDCB GPTA S 04/01/2024 ORECS 83%R 21%ILE
-772M 0.09% -19F 0.02% -25P -55CM\$ -50NM\$ -35FM\$
1.8PL 3.7LIV 3.8DPR 3.5CCR 1.2HCR 3.19SCS 3GM\$
0.1MFV 0.6DAB 0.3KET 0.4MAS 0.6MET 0.5RPL
AJCA 04/01/2024 GPTAT 82%R 1.3 GJUI 16.6
GJPI 80%R 3

RIVER VALLEY VENUS VIP-ET

JE840003126479167 GT99K BBR100 JH1F JNS-TF A1A2 777JE10003
CDCB GPTA S 04/01/2024 1300DAUS 418HRDS 22%RIP
99%R -2156M 0.14% -78F 1%ILE
99%R 0.08% -64P -627CM\$ -625NM\$ -623FM\$ -672GM\$
0.0PL 2.5LIV -0.2DPR 0.0CCR -1.2HCR 3.15SCS
0.1MFV 0.1DAB 0.5KET 0.9MAS 0.0MET 0.6RPL
AJCA 04/01/2024 1004DAUS
GPTAT 98%R 1.4 GJUI 15.5 GJPI 96%R -147

AJ VALENTINO 2391

94%
USA 067502391 GT9K BBR 100 JH1F JNS-TF A2A2
TATTOO C2391/C2391
DHIA HERD # 31-39-9020 CONTROL # 2391
1-10 305 3 18610 5.1 952 3.7 692 98DCR 2394C
2-11 305 3 24040 4.4 1061 3.5 852 100DCR 2878C
3-11 305 3 23610 4.6 1092 3.8 889 101DCR 2981C
5-00 297 3 19290 5.7 1104 3.8 731 104DCR 2529C
6-00 305 3 19240 4.9 947 3.5 677 104DCR 2340C
7-00 305 3 20730 4.5 926 3.8 780 104DCR 2565C
8-09 305 3 23000 4.9 1131 3.6 828 104DCR 2863C
305 2X ME AVG 7L 19345M 965F 727P 2479C
PPA -485M 39F 2P / YD 238M 37F 13P
CDCB GPTA S 04/01/2024 5RECS 83%R 25%ILE
-298M 0.05% -3F 0.02% -6P 1CM\$ ONM\$ -11FM\$
2.0PL 3.7LIV -1.2DPR -1.0CCR 1.7HCR 3.07SCS -92GM\$
0.1MFV 0.1DAB 0.4KET 1.7MAS 0.1MET 0.1RPL
AJCA 04/01/2024 GPTAT 83%R 1.6 GJUI 22.2
GJPI 80%R 17
SIRE: ALL LYNN LOUIE VALENTINO-ET GJPI 8 13%ILE

NEXT DAM:

ECLIPES 1964 90%
3-11 305 3 25580 5.3 1355 3.7 945 100DCR 3269C
SIRE: MAACK DAIRY ECLIPES-P-ET GJPI -104 2%ILE

4TH DAM:

JEVON 1422 92%
5-11 305 3 26770 4.5 1197 3.4 897 99DCR 3098C

FIRSTCLASS GLITZ USA 175071483

BORN 10/02/2023 TATTOO /KV35 PO
FEMALE EFI 4.4%

PA -1707M -67F -51P
-588CM\$ -582NM\$ -576FM\$
-1.2PL -0.6DPR -0.2CCR 0.2HCR 3.29SCS
PA TYPE 1.2 JPI 38%R -142
ST SR DF RA RW RL FA FU
1.5 0.0 1.2 H2.2 0.9 P1.3 S1.4 2.5
RH RUW UC UD TP TL RTR RTS
1.0 0.2 0.2 S2.9 CO.6 L1.1

SELLING OPEN

SISTER(S):
CHROME GABBY-ET *SELLING AS LOT 51*
CHOCOLATIER GOLDIE-ET *SELLING AS LOT 50*
GLAMS ASKN GLITTER-ET *SELLING AS LOT 24*
GLAMS VICTORIOUS GRETCHEN-ET *SELLING AS LOT 25*
GLAMS VIDEO GAMETIME-ET *SELLING AS LOT 23*
GLAMS ASKN GINA-ET *SELLING AS LOT 18*
GLAMS ASKN GRETA-ET *SELLING AS LOT 17*

SIRE:
MM GENTRY FIRSTCLASS-ET
JE840003230298526 GT9K BBR100 JH1F JNS-TF A1A2 100JE7437
CDCB GPTA S 04/01/2024 0%RIP
77%R -1972M 0.05% -86F 1%ILE
78%R 0.02% -68P -710CM\$ -698NM\$ -647FM\$ -731GM\$
-0.6PL -0.4LIV -0.6DPR 0.3CCR -0.2HCR 3.32SCS
0.0MFV 0.1DAB 0.1KET 0.4MAS 0.1MET 0.3RPL
AJCA 04/01/2024 ODAUS
GPTAT 79%R 1.5 GJUI 17.0 GJPI 75%R -173

DAM:
SCHULTE BROS SHOWDOWN GLAM
USA 173563946 GT9K BBR 100 JH1F JNS-TF
TATTOO S743/S743
DHIA HERD # 31-58-0033 CONTROL # 1145
1-09 305 2 16050 5.2 837 3.8 608 98DCR 2104C
3-08 305 2 16110 4.3 700 3.7 591 102DCR 1940C
305 2X ME AVG 2L 18459M 895F 698P 2352C
2-05 86% 4-03 88%
ST SR DF RA RW RL FA FU RH RUW UC UD TP TL RTR RTS
45 40 42 20 45 35 28 45 40 40 38 24 32 25 42 36

PPA -1834M -19F -17P / YD -2181M -39F -33P
CDCB GPTA S 04/01/2024 2RECS 81%R 5%ILE
-1442M 0.11% -48F 0.10% -33P -465CM\$ -466NM\$ -505FM\$
-1.7PL -0.4LIV -0.6DPR -0.7CCR 0.5HCR 3.26SCS -479GM\$
0.0MFV 0.4DAB 0.4KET -0.6MAS 0.7MET 0.2RPL
AJCA 04/01/2024 GPTAT 80%R 0.8 GJUI 17.0
GJPI 77%R-110

SELLING AS LOT 55
2ND MILKING YEARLING, 2020 NORTH AMERICAN DAIRY SHOW
1ST MILKING YEARLING, 2020 WISCONSIN SUMMER SHOW

SISTER(S):
SCHULTE BROS KID ROCK GANGSTA-ET
RESERVE JR CHAMPION, 2024 OHIO SPRING DAIRY EXPO
1ST FALL CALF, 2023 IOWA STATE FAIR
RESERVE JR CHAMPION, 2023 IOWA STATE FAIR
2ND FALL CALF, 2023 WORLD DAIRY EXPO
5TH FALL CALF, 2023 ALL AMERICAN

DILEY JERSEYS & WILLIAMS JERSEYS, PRONSHINSKE,
KRISTIN & ALBRIGHT, LAUREN AND LUKE BREEDER & OWNER
CANAL WINCHESTER, OH

RAPID BAY INDIANA GENTRY-ET
JECAN000105762718 91JE5424
CDCB PTA 04/01/2024 374DAUS 158HRDS 11%RIP
97%R -1699M 0.05% -73F 1%ILE
97%R -0.01% -65P -731CM\$ -713NM\$ -631FM\$ -701GM\$
-1.2PL -1.7LIV 1.2DPR 1.2CCR 1.3HCR 3.49SCS
0.0MFV 0.3DAB 0.7KET -0.6MAS -0.1MET 0.2RPL
AJCA 04/01/2024 384DAUS
PTAT 96%R 1.5 JUI 14.7 JPI 92%R -163

RIVER VALLEY EXCITATION FLAWLESS-ET 93%
JE840003126479162 GT13K BBR 100 JH1F JNS-TF
DHIA HERD # 93-54-0904 CONTROL # 1487
1-09 305 3 15850 5.8 918 3.7 579 86DCR 2002C
2-11 305 3 21890 5.9 1295 3.7 805 92DCR 2784C
305 2X ME AVG 2L 21452M 1245F 787P 2722C
PPA -1817M 36F -78P / YD -2823M -59F -103P
CDCB GPTA S 04/01/2024 3RECS 92%R 0%ILE
-1996M 0.10% -77F 0.04% -65P -715CM\$ -709NM\$ -680FM\$
-1.4PL -0.9LIV -1.1DPR 0.7CCR 0.0HCR 3.15SCS -741GM\$
-0.2MFV 0.3DAB -0.8KET 1.8MAS 0.0MET 0.0RPL
AJCA 04/01/2024 GPTAT 89%R 1.1 GJUI 13.8
GJPI 87%R-156

RIVER VALLEY SPICE SHOWDOWN
JE840003012423904 GT80K BBR100 JH1F JNS-TF A1A2 7JE5015
CDCB GPTA S 04/01/2024 638DAUS 293HRDS 4%RIP
98%R -918M 0.13% -19F 4%ILE
98%R 0.11% -12P -236CM\$ -241NM\$ -306FM\$ -216GM\$
-2.2PL 0.3LIV -0.1DPR -0.7CCR 0.6HCR 3.21SCS
0.0MFV 0.4DAB 0.9KET -0.2MAS 0.4MET 0.0RPL
AJCA 04/01/2024 495DAUS
GPTAT 97%R 0.2 GJUI 8.2 GJPI 96%R -63

SCHULTE BROS TEQUILA GIA-ET 91%
USA 172955047 GT9K BBR 100 JH1F JNS-TF
TATTOO S686/S686
DHIA HERD # 42-06-0161 CONTROL # 686
2-00 196 2 6410 4.3 273 3.8 243 70DCR 774C
5-08 192 2 10860 3.7 404 3.5 375 62DCR 1166C
6-08 238 2 11820 3.8 452 3.8 446 88DCR 1344C
305 2X ME AVG 4L 12927M 498F 486P 1474C
PPA -5571M -208F -155P / YD -4678M -163F -124P
CDCB GPTA S 04/01/2024 4RECS 81%R 3%ILE
-1773M 0.13% -61F 0.08% -49P -556CM\$ -553NM\$ -564FM\$
0.3PL -1.7LIV -0.7DPR -0.6CCR 0.1HCR 3.26SCS -615GM\$
-0.1MFV -0.1DAB -0.1KET -0.4MAS 0.5MET 0.3RPL
AJCA 04/01/2024 GPTAT 80%R 1.8 GJUI 18.2
GJPI 77%R-122
SIRE: TOWER VUE PRIME TEQUILA-ET GJPI -202 0%ILE

SISTER(S):
SCHULTE BROS VIN GLAMOUR GIRL 90%
SCHULTE BROS VIN GABBY-ET 90%
3-05 305 2 21750 4.5 985 3.6 792 95DCR 2674C
SCHULTE BROS VIN GRACIE-ET 90%
6-08 305 2 20260 5.4 1084 3.8 761 95DCR 2633C
SCHULTE BROS GILLER GLORY-ET 91%
3-06 273 2 14357 5.5 789 3.7 528 DHIA 1826C
SCHULTE BROS GILLER GOLD-ET 87%
3-06 305 2 11080 5.6 616 4.1 451 102DCR 1562C
SCHULTE BROS TEQUILA SHOT-ET 95%
7-07 286 2 22970 5.2 1203 3.5 793 97DCR 2740C
1ST 4-YR.-OLD, 2017 ROYAL WINTER FAIR
2ND 4-YR.-OLD, 2017 WORLD DAIRY EXPO
1ST SR 3-YR.-OLD, 2016 ROYAL WINTER FAIR
3RD SR 2-YEAR-OLD, 2015 ALL AMERICAN JERSEY SHOW
SCHULTE BROS TEQUILA N GIN-ET 88%
SCHULTE BROS GOLDEN GIRL-ET 90%
SCHULTE BROS TEQUILA GEORGIA-ET 88%
4-01 205 2 9230 4.5 418 3.8 350 86DCR 1155C
SCHULTE BROS TEQ GLORY-ET 90%
1-09 305 2 12340 4.8 592 3.8 463 91DCR 1589C
SCHULTE BROS COLTON GLAMOUR-ET 85%
2-04 305 2 15060 5.3 799 3.7 556 85DCR 1923C

NEXT DAM:
MI WIL DELUXE GORGEOUS 92%
2-10 365 2 17889 5.2 927 3.8 681 DHIR 2357C
RESERVE GRAND & RESERVE SENIOR CHAMPION, 2008
IOWA STATE FAIR JUNIOR SHOW
1ST 4-YEAR-OLD, 2008 IOWA STATE FAIR JUNIOR SHOW
3RD 4-YEAR-OLD, 2008 IOWA STATE FAIR
SIRE: ELLIOTT'S RENAISSANCE DELUXE GJPI -159 1%ILE

4TH DAM: MI WIL JADES GRACE-ET 84%



SCHULTE BROS SHOWDOWN GLAM
Very Good-88%
Dam of Lot 15, Selling as Lot 55



SCHULTE BROS KID ROCK GANGSTA-ET
Sister to the Dam of Lot 15



SCHULTE BROS TEQUILA SHOT-ET
Excellent-95%
Sister to the Grandam of Lot 15



MI WIL DELUXE GORGEOUS
Excellent-92%
Great-Grandam of Lot 15

16

DAREDEVIL SARA USA 175069710



REICH-DALE VADEN STROLLIN
Excellent-95%
Same Family as Lot 16



REICH-DALE SAMBO SECEDE-ET
Excellent-92%
Full Sister to the Grandam of Lot 16



REICH-DALE GC SEQUENCE-ET
Excellent-93%
Great-Grandam of Lot 16



REICH-DALE BRIGADIER SANDRA DEE
Excellent-94%
Fourth Dam of Lot 16

BORN 09/16/2023 TATTOO /KV34 PO
FEMALE EFI 5.8%
PA -1961M -52F -51P
-469CM\$ -470NM\$ -501FM\$
-0.2PL 1.2DPR 1.6CCR 0.2HCR 3.22SCS
PA TYPE 0.5 JPI 38%R -101
ST SR DF RA RW RL FA FU
0.8 0.1 0.1 H1.3 0.6 P0.4 S0.5 1.9
RH RUW UC UD TP TL RTR RTS
0.2 -0.9 0.2 S2.6 C0.5 L0.1

SELLING OPEN

SIRE:
PACIFIC EDGE DAREDEVIL
JE840003229118812 GT BBR 100 JH1F JNS-TF 100JE7445
CDCB GPTA S 04/01/2024 0%RIP
78%R -2034M 0.25% -51F 1%ILE
78%R 0.09% -58P -506CM\$ -503NM\$ -509FM\$ -508GM\$
0.2PL -0.7LIV 0.8DPR 1.6CCR 0.9HCR 3.24SCS
0.0MFV -0.1DAB 0.1KET -0.1MAS 0.2MET 0.1RPL
AJCA 04/01/2024 ODAUS
GPTAT 80%R 0.3 GJUI 12.6 GJPI 75%R -115

DAM:
STARROCK JOEL SABRINA-ET
JE840003231100882 GT BBR 100 JH1F JNSC
DHIA HERD # 31-58-0033 CONTROL # 5197

PROJECTED TO 19,103---962---690 ME AT 1-9

PPA -3410M -91F -82P / YD -3360M -94F -86P
CDCB GPTA S 04/01/2024 1RECS 80%R 6%ILE
-1887M 0.20% -52F 0.14% -43P -432CM\$ -436NM\$ -493FM\$
-0.5PL -0.1LIV 1.5DPR 1.6CCR -0.5HCR 3.19SCS -411GM\$
-0.1MFV -0.3DAB 0.2KET 0.3MAS 0.1MET 0.2RPL
AJCA 04/01/2024 GPTAT 80%R 0.6 GJUI 17.1
GJPI 77%R -87

SISTER(S):
RIVENDALE ROCKSTAR SIENNA 90%
2-01 277 2 10440 5.6 588 4.0 421 55DCR 1458C
5TH JR 3-YEAR-OLD, 2022 THE JERSEY EVENT
2ND JR 3-YEAR-OLD, 2022 THE JERSEY EVENT JR SHOW
2ND JR 3-YEAR-OLD, 2022 PA ALL AMERICAN JR SHOW
STARROCK VIP STATUS 87%

NEXT DAM:
REICH-DALE GC SEQUENCE-ET 93%
5-10 305 2 19530 4.9 948 3.5 674 95DCR 2329C
2ND AGED COW, 2009 PA FARM SHOW
3RD AGED COW, 2008 PA DISTRICT 2 SHOW
RES SENIOR & RES GRAND CHAMPION, 2008 PA FARM SHOW
2ND AGED COW, 2008 PA FARM SHOW
SIRE: GLENHOLME COUNCILLER GJPI -95 1%ILE

4TH DAM:
REICH-DALE BRIGADIER SANDRA DEE 94%
8-10 305 2 21860 4.1 907 3.4 754 95DCR 2495C
JUNIOR NATIONAL GRAND CHAMPION, 1997
RESERVE JUNIOR NATIONAL GRAND CHAMPION, 1999
SENIOR CHAMPION, 1997 ALL AMERICAN JUNIOR SHOW
GRAND CHAMPION, 1997 PA. DISTRICT 2 SHOW
RESERVE SR CHAMPION, 1999 ALL AMERICAN JUNIOR SHOW
BB&O OF SHOW, 1999 ALL AMERICAN JUNIOR SHOW
JUNIOR ALL-AMERICAN AGED COW, 1997 & 1999
2ND 5-YEAR-OLD, 1997 CENTRAL NATIONAL
3RD 5-YEAR-OLD, 1997 ALL AMERICAN SHOW

DILEY JERSEYS, WILLIAMS JERSEYS,
ALBRIGHT LUKE AND LAUREN BREEDER & OWNER
CANAL WNCNSTR, OH

RAPID BAY INDIANA GENTRY-ET 91JE5424
JECAN000105762718
CDCB PTA 04/01/2024 374DAUS 158HRDS 11%RIP
97%R -1699M 0.05% -73F 1%ILE
97%R -0.01% -65P -731CM\$ -713NM\$ -631FM\$ -701GM\$
-1.2PL -1.7LIV 1.2DPR 1.2CCR 1.3HCR 3.49SCS
0.0MFV 0.3DAB 0.7KET -0.6MAS -0.1MET 0.2RPL
AJCA 04/01/2024 384DAUS
PTAT 96%R 1.5 JUI 14.7 JPI 92%R -163

RATLIFF COLTON DARIEN-ET 93%
JE840003136709089 GT9K BBR 100 JH1F JNS-TF
DHIA HERD # 92-23-0633 CONTROL # 1322
3-00 280 2 12820 5.5 705 3.8 483 93DCR 1671C
4-00 305 2 13780 5.4 750 3.9 532 98DCR 1841C
305 2X ME AVG 4L 11671M 675F 442P 1528C
PPA -4210M -38F -101P / YD -4432M -59F -109P
CDCB GPTA S 04/01/2024 4RECS 88%R 12%ILE
-1866M 0.38% -17F 0.12% -45P -241CM\$ -245NM\$ -292FM\$
0.8PL 0.1LIV 0.7DPR 0.9CCR 0.6HCR 3.12SCS -254GM\$
0.0MFV 0.0DAB -0.4KET -0.6MAS -0.3MET 0.2RPL
AJCA 04/01/2024 GPTAT 86%R 1.6 GJUI 17.3
GJPI 83%R -56

GUIMO JOEL-ET
JECAN000106797223 GT50K BBR 100 JH1F JNSC 200JE384
CDCB GPTA S 04/01/2024 6714DAUS 1668HRDS 8%RIP
99%R -1752M 0.12% -61F 1%ILE
99%R 0.11% -43P -584CM\$ -583NM\$ -617FM\$ -610GM\$
-1.7PL -0.7LIV -0.9DPR -0.9CCR 0.1HCR 3.31SCS
0.0MFV -0.3DAB 1.1KET 0.3MAS 1.2MET 0.4RPL
AJCA 04/01/2024 3855DAUS
GPTAT 99%R 1.5 GJUI 17.4 GJPI 98%R -131

REICH-DALE SAMBO SERVE-ET 94%
USA 118843500 GT9K BBR 100 JH1F JNS-TF
TATTOO R256/R256
DHIA HERD # 23-36-2778 CONTROL # 5020
3-03 299 3 19700 4.7 935 3.5 682 100DCR 2357C
4-03 299 3 19720 4.5 881 3.6 719 101DCR 2407C
6-05 298 3 21720 5.7 1247 3.6 784 104DCR 2711C
7-05 305 3 20750 5.5 1131 3.8 793 104DCR 2744C
8-07 283 3 18180 4.8 877 3.6 659 104DCR 2279C
305 2X ME AVG 5L 18700M 990F 694P 2390C
CDCB GPTA S 04/01/2024 0RECS 78%R 7%ILE
-1934M 0.17% -61F 0.08% -56P -379CM\$ -379NM\$ -386FM\$
1.3PL 1.1LIV 3.8DPR 4.5CCR 0.1HCR 3.08SCS -314GM\$
-0.2MFV -0.1DAB -0.5KET 0.4MAS -0.1MET 0.4RPL
AJCA 04/01/2024 GPTAT 82%R 0.0 GJUI 16.8
GJPI 76%R -71
4TH SR 2-YEAR-OLD, 2016 MID-ATLANTIC REGIONAL
SIRE: LESTER SAMBO GJPI -77 3%ILE

SISTER(S):
REICH-DALE DUASEOIR SYMBOL 92%
1-10 305 2 11560 4.5 524 3.8 437 95DCR 1445C
3RD JR 3-YEAR-OLD, 2008 CENTRAL NATIONAL
RES GRAND CHAMPION, 2008 MID-ATLANTIC JR SHOW
3RD JR 2-YEAR-OLD, 2007 ALL AMERICAN JR SHOW
RESERVE INTERMEDIATE CHAMPION, 2007 MID-ATLANTIC
JR SHOW

REICH-DALE CENTURION SIENNA 90%
5-01 305 2 18330 5.0 925 3.7 672 83DCR 2324C
REICH-DALE HURLEY SHANESSA 93%
5-00 305 3 29270 4.4 1291 3.7 1087 DHIR 3575C
REICH-DALE VADEN SALVATION-ET 93%
3-05 305 2 15870 4.3 689 3.7 585 98DCR 1914C
RESERVE JUNIOR ALL AMERICAN SR 3-YEAR-OLD, 2016
REICH-DALE SAMBO SECEDE-ET 92%
4-08 305 2 19900 5.1 1023 3.5 706 65DCR 2440C
2ND SR 3-YEAR-OLD, 2017 NY SPRING JR SHOW
REICH-DALE SAMBO SAVED-ET 91%
5-00 305 2 17160 4.4 759 3.5 601 98DCR 2046C
REICH-DALE SAMBO STRENGTH-ET 90%
4-03 305 2 16280 5.1 825 3.5 564 98DCR 1949C
REICH-DALE PREMIER SHIMMER-ET 84%
2-11 305 2 15650 5.2 806 3.8 594 98DCR 2055C
REICH-DALE PREMIER SHAKE-ET 86%
1-10 305 2 12750 5.8 743 4.2 535 95DCR 1853C
REICH-DALE SAMBO STRAYSON-ET 85%
3-11 305 2 15680 5.6 883 3.6 566 98DCR 1957C
REICH-DALE ONTIME SYLAN-ET 91%
5-05 291 2 18360 5.5 1013 3.7 680 98DCR 2352C
REICH-DALE PREMIER STRAYDEN-ET 91%
REICH-DALE ONTIME SATCHEL-ET 90%
REICH-DALE ONTIME SPLASH-ET 88%
3-01 305 2 14030 4.7 659 3.9 542 98DCR 1807C



GLAMS ASKN GRETA-ET USA 067446264
GLAMS ASKN GINA-ET USA 067446260

17 BORN 09/11/2023 P1
 FEMALE EFI 7.2% AMERICAN ID 264/264

18 BORN 09/07/2023 P1
 FEMALE EFI 7.2% AMERICAN ID 260/260

PA -462M -8F -4P
 -61CM\$ -72NM\$ -116FM\$
 0.5PL -0.6DPR -0.8CCR 1.0HCR 3.08SCS
 PA TYPE 0.7 JPI 36%R 13
 ST SR DF RA RW RL FA FU
 1.5 0.0 0.9 H0.7 0.5 S0.0 S0.7 1.0
 RH RUW UC UD TP TL RTR RTS
 0.4 0.9 0.4 S1.1 C0.8 L0.0

SELLING OPEN

SISTER(S):
 CHOCOLATIER GOLDIE-ET *SELLING AS LOT 50*
 CHROME GABBY-ET *SELLING AS LOT 51*
 GLAMS ASKN GLITTER-ET *SELLING AS LOT 24*
 GLAMS VICTORIOUS GRETCHEN-ET *SELLING AS LOT 25*
 GLAMS VIDEO GAMETIME-ET *SELLING AS LOT 23*
 FIRSTCLASS GLITZ *SELLING AS LOT 15*

SIRE:
 ISAU BROOKBORA VALENTINO ASKN
 JEAUS00000666936 GT BBR 100
 CDCB GPTA 12/01/2014
 68%R 518M 0.05% 33F 79%ILE
 69%R 0.04% 26P 344CM\$ 323NM\$ 274FM\$ 275GM\$
 2.7PL -0.5DPR -0.8CCR 1.5HCR 2.89SCS
 AJCA 04/01/2022 ODAUS
 GPTAT 78%R 0.6 GJUI 10.9 GJPI 66%R 136

DAM:
 SCHULTE BROS SHOWDOWN GLAM
 USA 173563946 GT9K BBR 100 JH1F JNS-TF
 TATTOO S743/S743
 DHIA HERD # 31-58-0033 CONTROL # 1145
 1-09 305 2 16050 5.2 837 3.8 608 98DCR 2104C
 3-08 305 2 16110 4.3 700 3.7 591 102DCR 1940C
 305 2X ME AVG 2L 18459M 895F 698P 2352C

2-05 86% 4-03 88%
 ST SR DF RA RW RL FA FU RH RUW UC UD TP TL RTR RTS
 45 40 42 20 45 35 28 45 40 40 38 24 32 25 42 36

PPA -1834M -19F -17P / YD -2181M -39F -33P
 CDCB GPTA S 04/01/2024 2RECS 81%R 5%ILE
 -1442M 0.11% -48F 0.10% -33P -465CM\$ -466NM\$ -505FM\$
 -1.7PL -0.4LIV -0.6DPR -0.7CCR 0.5HCR 3.26SCS -479GM\$
 0.0MFV 0.4DAB 0.4KET -0.6MAS 0.7MET 0.2RPL
 AJCA 04/01/2024 GPTAT 80%R 0.8 GJUI 17.0
 GJPI 77%R-110

SELLING AS LOT 56
 2ND MILKING YEARLING, 2020 NORTH AMERICAN DAIRY SHOW
 1ST MILKING YEARLING, 2020 WISCONSIN SUMMER SHOW

SISTER(S):
 SCHULTE BROS KID ROCK GANGSTA-ET
 RESERVE JR CHAMPION, 2024 OHIO SPRING DAIRY EXPO
 1ST FALL CALF, 2023 IOWA STATE FAIR
 RESERVE JR CHAMPION, 2023 IOWA STATE FAIR
 2ND FALL CALF, 2023 WORLD DAIRY EXPO
 5TH FALL CALF, 2023 ALL AMERICAN

DILEY JERSEYS & WILLIAMS JERSEYS, PRONSCHINSKE,
 KRISTIN & ALBRIGHT, LAUREN AND LUKE BREEDER & OWNER
 CANAL WINCHESTER, OH

ALL LYNNS LOUIE VALENTINO-ET
 USA116279413 GT50K BBR100 JH1C JNS-TF A2A2 7JE1038
 CDCB GPTA S 04/01/2024 24148DAUS 2685HRDS 4%RIP
 99%R 323M -0.10% -6F 13%ILE
 99%R -0.03% 5P 72CM\$ 74NM\$ 94FM\$ -47GM\$
 2.4PL 3.4LIV -2.2DPR -3.0CCR -0.2HCR 2.95SCS
 0.3MFV 0.5DAB 0.4KET 1.2MAS 1.2MET 0.3RPL
 AJCA 04/01/2024 10557DAUS
 GPTAT 99%R 1.0 GJUI 16.7 GJPI 99%R 8

BROOKBORA STANDARD LADY 255
 JEAUS00000660997 GT BBR 100 JH1C JNS-TF
 TATTOO N2H/4569
 CDCB GPTA S 04/01/2024 ORECS 76%R 19%ILE
 -967M 0.18% -10F 0.12% -12P -82CM\$ -94NM\$ -178FM\$
 -0.9PL -0.8LIV 1.7DPR 1.6CCR -0.3HCR 2.88SCS -33GM\$
 -0.2MFV -0.5DAB -0.3KET 1.3MAS -0.1MET 0.0RPL
 AJCA 04/01/2024 GPTAT 79%R -0.3 GJUI 2.3
 GJPI 75%R -15

RIVER VALLEY SPICE SHOWDOWN
 JE840003012423904 GT80K BBR100 JH1F JNS-TF A1A2 7JE5015
 CDCB GPTA S 04/01/2024 638DAUS 293HRDS 4%RIP
 98%R -918M 0.13% -19F 4%ILE
 98%R 0.11% -12P -236CM\$ -241NM\$ -306FM\$ -216GM\$
 -2.2PL 0.3LIV -0.1DPR -0.7CCR 0.6HCR 3.21SCS
 0.0MFV 0.4DAB 0.9KET -0.2MAS 0.4MET 0.0RPL
 AJCA 04/01/2024 495DAUS
 GPTAT 97%R 0.2 GJUI 8.2 GJPI 96%R -63

SCHULTE BROS TEQUILA GIA-ET 91%
 USA 172955047 GT9K BBR 100 JH1F JNS-TF
 TATTOO S686/S686
 DHIA HERD # 42-06-0161 CONTROL # 686
 2-00 196 2 6410 4.3 273 3.8 243 70DCR 774C
 5-08 192 2 10860 3.7 404 3.5 375 62DCR 1166C
 6-08 238 2 11820 3.8 452 3.8 446 88DCR 1344C
 305 2X ME AVG 4L 12927M 498F 486P 1474C
 PPA -5571M -208F -155P / YD -4678M -163F -124P
 CDCB GPTA S 04/01/2024 4RECS 81%R 3%ILE
 -1773M 0.13% -61F 0.08% -49P -556CM\$ -553NM\$ -564FM\$
 0.3PL -1.7LIV -0.7DPR -0.6CCR 0.1HCR 3.26SCS -615GM\$
 -0.1MFV -0.1DAB -0.1KET -0.4MAS 0.5MET 0.3RPL
 AJCA 04/01/2024 GPTAT 80%R 1.8 GJUI 18.2
 GJPI 77%R-122
 SIRE: TOWER VUE PRIME TEQUILA-ET GJPI -202 0%ILE

SISTER(S):
 SCHULTE BROS VIN GLAMOUR GIRL 90%
 SCHULTE BROS VIN GABBY-ET 90%
 3-05 305 2 21750 4.5 985 3.6 792 95DCR 2674C
 SCHULTE BROS VIN GRACIE-ET 90%
 6-08 305 2 20260 5.4 1084 3.8 761 95DCR 2633C
 SCHULTE BROS GILLER GLORY-ET 91%
 3-06 273 2 14357 5.5 789 3.7 528 DHIA 1826C
 SCHULTE BROS GILLER GOLD-ET 87%
 3-06 305 2 11080 5.6 616 4.1 451 102DCR 1562C
 SCHULTE BROS TEQUILA SHOT-ET 95%
 7-07 286 2 22970 5.2 1203 3.5 793 97DCR 2740C
 1ST 4-YR.-OLD, 2017 ROYAL WINTER FAIR
 2ND 4-YR.-OLD, 2017 WORLD DAIRY EXPO
 1ST SR 3-YR.-OLD, 2016 ROYAL WINTER FAIR
 3RD SR 2-YEAR-OLD, 2015 ALL AMERICAN JERSEY SHOW
 SCHULTE BROS TEQUILA N GIN-ET 88%
 SCHULTE BROS GOLDEN GIRL-ET 90%
 SCHULTE BROS TEQUILA GEORGIA-ET 88%
 4-01 205 2 9230 4.5 418 3.8 350 86DCR 1155C
 SCHULTE BROS TEQ GLORY-ET 90%
 1-09 305 2 12340 4.8 592 3.8 463 91DCR 1589C
 SCHULTE BROS COLTON GLAMOUR-ET 85%
 2-04 305 2 15060 5.3 799 3.7 556 85DCR 1923C

NEXT DAM:
 MI WIL DELUXE GORGEOUS 92%
 2-10 365 2 17889 5.2 927 3.8 681 DHIR 2357C
 RESERVE GRAND & RESERVE SENIOR CHAMPION, 2008
 IOWA STATE FAIR JUNIOR SHOW
 1ST 4-YEAR-OLD, 2008 IOWA STATE FAIR JUNIOR SHOW
 3RD 4-YEAR-OLD, 2008 IOWA STATE FAIR
 SIRE: ELLIOTT'S RENAISSANCE DELUXE GJPI -159 1%ILE
 4TH DAM: MI WIL JADES GRACE-ET 84%



SCHULTE BROS SHOWDOWN GLAM
 Very Good-88%
 Dam of Lots 17 & 18, Selling as Lot 55



SCHULTE BROS KID ROCK GANGSTA-ET
 Sister to the Dam of Lots 17 & 18



SCHULTE BROS TEQUILA SHOT-ET
 Excellent-95%
 Sister to the Grandam of Lots 17 & 18



MI WIL DELUXE GORGEOUS
 Excellent-92%
 Great-Grandam of Lots 17 & 18



MARLAU VELOCITY FABIOLA

Excellent-93%
Dam of Lot 19



MARLAU COMERICA FABIENNE
SUP EX 94-3E (CAN)

Sister to the Grandam of Lot 19



MARLAU TEQUILA FARREN-ET
VG 87 (CAN)

Sister to the Grandam of Lot 19



MB LUCKY LADY FELIZ NAVIDAD-ET

Excellent-93%; Daughter of "Fabienne"
From the Same Family as Lot 19



RIVENDALE VIP FAYE-ET

Excellent-93%; Daughter of "Navidad"
From the Same Family as Lot 19

19

FABIOLA VICTORIOUS FERGIE-ET
USA 067446258

BORN 09/06/2023 PO
FEMALE EFI 5.7% AMERICAN ID 258/258

PA -1400M -18F -31P
-261CM\$ -266NM\$ -316FM\$
-0.2PL -1.0DPR -1.2CCR 0.3HCR 3.10SCS
PA TYPE 1.5 JPI 44%R -55
ST SR DF RA RW RL FA FU
1.3 0.4 0.7 H1.0 1.1 P1.1 S0.4 2.6
RH RUW UC UD TP TL RTR RTS
1.5 0.6 0.3 S2.4 C1.6 L0.1

SELLING OPEN

SISTER(S):
BONTINO FREYA 88%
2-01 305 2 16370 4.8 782 3.5 575 96DCR 1987C
3RD SR 2-YEAR-OLD, 2023 OHIO STATE FAIR
STEDFAST FABY SELLING AS LOT 8

SIRE:
RIVER VALLEY VICTORIOUS-ET
JE840003126479524 GT99K BBR100 JH1F JNS-TF A2A2 7JE5032
CDCB GPTA S 04/01/2024 3005DAUS 770HRDS 11%RIP
99%R -736M 0.15% -4F 7%ILE
99%R 0.11% -5P -59CM\$ -68NM\$ -146FM\$ -123GM\$
0.2PL -1.7LIV -1.9DPR -2.2CCR 1.9HCR 3.05SCS
-0.1MFV 0.5DAB -0.2KET 0.1MAS 0.3MET 0.4RPL
AJCA 04/01/2024 1997DAUS
GPTAT 99%R 2.0 GJUI 21.8 GJPI 98%R -8

DAM:
MARLAU VELOCITY FABIOLA
JECAN000110152380 GT9K BBR 100 JH1F JNS-TF
DHIA HERD # 31-58-0033 CONTROL # 65

2-06 305 2 13050 5.3 694 4.0 520 83DCR 1801C
3-08 305 2 16999 5.6 958 3.7 628 102DCR 2172C
4-11 305 2 19190 5.9 1131 3.5 678 102DCR 2344C
305 2X ME AVG 3L 17051M 945F 690P 2383C

3-09 90% 5-01 93%
ST SR DF RA RW RL FA FU RH RUW UC UD TP TL RTR RTS
43 37 42 26 44 26 23 44 44 47 35 27 37 30 28 23

PPA -2749M -32F -61P / YD -3286M -51F -89P
CDCB GPTA S 04/01/2024 3RECS 80%R 5%ILE
-2064M 0.36% -31F 0.10% -56P -463CM\$ -463NM\$ -486FM\$
-0.6PL -0.7LIV -0.1DPR -0.1CCR -1.4HCR 3.14SCS -487GM\$
-0.2MFV 0.1DAB -0.2KET -0.2MAS 0.2MET 0.4RPL
AJCA 04/01/2024 GPTAT 77%R 1.0 GJUI 18.1
GJPI 76%R-102

NEXT DAM:
HAUTPRE FUROR FABULOUS-ET VG 87 (CAN)
10-10 305 2 17153 6.1 1039 3.9 673 CAN 2330C
6 STAR BROOD COW, JANUARY 2022
SIRE: PIEDMONT NADINE FUROR GJPI -142 1%ILE

4TH DAM:
RESPONSES FARREN EX 91 (CAN)
4-08 305 2 26279 5.4 1422 4.0 1058 CAN 3664C
5TH SR 2-YEAR-OLD, 1997 WORLD DAIRY EXPO
14 STAR BROOK COW, JULY 2015

DILEY JERSEYS, WILLIAMS JERSEYS,
ALBRIGHT LUKE AND LAUREN OWNER
CANAL WNCSTR, OH

FERME LULEC GEN INC, LUC LECOUC BREEDER
ST-CHRISTOPHE D'ARTHABASKA, QC

JARS OF CLAY BARNABAS
USA067342492 GT80K BBR100 JH1F JNS-TF A2A2 7JE1294
CDCB GPTA S 04/01/2024 8060DAUS 1403HRDS 5%RIP
99%R 285M -0.02% 10F 10%ILE
99%R -0.02% 7P -32CM\$ -29NM\$ -20FM\$ -133GM\$
-0.1PL -3.0LIV -3.9DPR -4.1CCR 1.1HCR 3.06SCS
0.0MFV 0.0DAB 0.8KET 0.3MAS 0.4MET 0.3RPL
AJCA 04/01/2024 3770DAUS
GPTAT 99%R 1.7 GJUI 17.8 GJPI 99%R -11

AVONLEA IATOLA VICTORIA 94%
JECAN00010989478 GT8K BBR 100 JH1F JNS-TF
TATTOO /428X
DHIA HERD # 33-87-0722 CONTROL # 16
2-00 305 2 12880 4.9 633 3.6 464 100DCR 1604C
3-01 305 2 17409 4.6 808 3.6 629 102DCR 2165C
305 2X ME AVG 3L 15062M 739F 558P 1926C
PPA -1628M -55F -44P / YD -2359M -83F -60P
CDCB GPTA S 04/01/2024 5RECS 90%R 12%ILE
-1226M 0.09% -41F 0.07% -30P -230CM\$ -232NM\$ -260FM\$
1.1PL 1.5LIV 0.1DPR 0.3CCR -0.8HCR 3.11SCS
-0.2MFV -0.1DAB -0.3KET 0.9MAS 0.2MET 0.3RPL
AJCA 04/01/2024 GPTAT 87%R 1.3 GJUI 21.0
GJPI 86%R -53

ARETHUSA JADE VELOCITY-ET
USA 117243204 GT50K BBR 100 JH1F JNS-TF 70JE9939
CDCB GPTA S 04/01/2024 549DAUS 273HRDS 9%RIP
97%R -2272M 0.19% -74F 1%ILE
96%R 0.01% -82P -762CM\$ -751NM\$ -680FM\$ -730GM\$
-0.9PL 1.0LIV 2.0DPR 2.7CCR 0.3HCR 3.20SCS
-0.2MFV 0.3DAB 0.0KET -0.1MAS -0.2MET 0.8RPL
AJCA 04/01/2024 376DAUS
GPTAT 95%R 0.9 GJUI 19.3 GJPI 93%R -154

MARLAU TEQUILA FABY VG 85 (CAN)
JECAN000107591217
1-11 305 2 14335 6.2 884 3.8 551 CAN 1907C
3-00 287 2 11865 5.5 648 3.8 450 CAN 1557C
4-02 305 2 13887 4.4 611 3.9 536 CAN 1724C
5-03 305 2 18800 7.4 1385 3.9 739 CAN 2559C
PA -2442M -56F -68P
-772CM\$ -769NM\$ -784FM\$
-2.8PL -0.4DPR -0.2CCR -0.5HCR 3.30SCS
PA TYPE 0.6 JPI 39%R-172
SIRE: TOWER VUE PRIME TEQUILA-ET GJPI -202 0%ILE

SISTER(S):
MARLAU VINDICATION FARREN VG 85 (CAN)
6-01 305 2 23137 7.0 1625 4.0 919 CAN 3182C
4 STAR BROOD COW, MAY 2019
PLATINUM AWARD, DECEMBER 2013
SILVER AWARD, NOVEMBER 2011
GOLD AWARD, DECEMBER 2009

MARLAU COMERICA FABIENNE SUP EX 94-3E (CAN)
8-04 305 2 20057 6.0 1195 4.0 796 CAN 2756C
5TH 5-YEAR-OLD, 2015 INTERNATIONAL JERSEY SHOW
RESERVE INTERMEDIATE CHAMPION, 2011 CENTRAL NATIONAL
1ST SENIOR YEARLING IN MILK, 2011 WORLD DAIRY EXPO
2011 ALL CANADIAN MILKING YEARLING
HM INTERMEDIATE CHAMPION, 2011 ROYAL WINTER FAIR
1ST MILKING YEARLING, 2011 ROYAL WINTER FAIR
RESERVE INTERMEDIATE CHAMPION, 2011 WORLD DAIRY EXPO
5TH FIVE YEAR OLD, 2015 WORLD DAIRY EXPO
2015 NOMINATED ALL CANADIAN FIVE YEAR OLD
2010 ALL CANADIAN SENIOR CALF
RESERVE JUNIOR CHAMPION, 2010 ROYAL WINTER FAIR
2 STAR BROOD COW, NOVEMBER 2018

MARLAU TEQUILA FARREN-ET VG 87 (CAN)
1-11 305 2 11515 5.9 684 4.2 478 CAN 1656C
ALL CANADIAN JR 2-YEAR-OLD, 2015
1ST JR 2-YEAR-OLD, 2015 ROYAL WINTER FAIR
MARLAU TEQUILA FABIENNE EX 91 (CAN)
5-09 305 2 12917 6.4 827 4.1 525 CAN 1818C
MARLAU BEAUTIFUL FANCY EX 91-4E (CAN)
4-08 305 2 15420 6.1 933 4.1 633 CAN 2193C
MARLAU JOEL FLICKA-ET EX 90-3E (CAN)
3-02 305 2 16463 6.0 992 4.2 692 CAN 2398C
SILVER AWARD, AUGUST 2021



DIANA ASKN DOTTIE-ET USA 067446267

BORN 09/05/2023 P1
FEMALE EFI 6.8% AMERICAN ID 257/257

PA -768M -16F -17P
-57CM\$ -68NM\$ -94FM\$
2.1PL 1.2DPR 1.3CCR 1.2HCR 2.99SCS
PA TYPE 0.7 JPI 36%R 24
ST SR DF RA RW RL FA FU
0.2 -0.2 -0.1 H1.0 0.3 P0.5 50.8 1.7
RH RUW UC UD TP TL RTR RTS
0.2 -0.2 0.1 S1.8 CO.4 SO.2

SELLING OPEN

SISTER(S):
BARNABAS DIOR-ET 84%
CHOICE DIXIE-ET SELLING AS LOT 49
KIDROCK DIPPY SELLING AS LOT 46
CHOICE DELIGHT-ET
3RD SUMMER YEARLING, 2024 SPRING DAIRY EXPO

SIRE:
ISAU BROOKBORA VALENTINO ASKN
JEAUS00000666936 GT BBR 100
CDCB GPTA 12/01/2014
68%R 518M 0.05% 33F 79%ILE
69%R 0.04% 26P 344CM\$ 323NM\$ 274FM\$ 275GM\$
2.7PL -0.5DPR -0.8CCR 1.5HCR 2.89SCS
AJCA 04/01/2022 ODAUS
GPTAT 78%R 0.6 GJUI 10.9 GJPI 66%R 136

DAM:
DIXIES ANDREAS DIANA-ET
USA 067393266 GT9K BBR 100 JH1F JNS-TF
DHIA HERD # 31-58-0033 CONTROL # 47
2-02 305 2 10630 5.0 533 3.7 391 100DCR 1352C
3-03 240 2 7770 5.4 420 3.7 284 100DCR 982C
4-02 223 2 8150 5.3 434 3.7 298 99DCR 1030C
5-06 291 2 15720 4.7 741 3.5 545 99DCR 1883C
305 2X ME AVG 4L 12451M 626F 448P 1549C

2-03 87% 3-05 88% 5-10 92%
ST SR DF RA RW RL FA FU RH RUW UC UD TP TL RTR RTS
38 36 42 24 38 25 36 43 45 40 36 34 28 25 35 32

PPA -4037M -116F -122P / YD -4306M -126F -123P
CDCB GPTA S 04/01/2024 4RECS 81%R 5%ILE
-2054M 0.18% -64F 0.08% -60P -458CM\$ -458NM\$ -462FM\$
1.5PL -0.8LIV 2.9DPR 3.3CCR 0.9HCR 3.09SCS -427GM\$
-0.1MFV -0.6DAB -0.1KET 0.0MAS 0.2MET 0.7RPL
AJCA 04/01/2024 GPTAT 81%R 0.7 GJUI 15.7
GJPI 77%R -88
3RD JR 2-YEAR-OLD, 2019 OHIO STATE FAIR

BROTHER(S):
DIXIES MR DYNAMIC AT DEPENDA-BULL SERVICES

SISTER(S):
DIXIES SHOWDOWN DELIGHT-ET 85%
5TH SENIOR YEARLING, 2017 NY SPRING CAROUSEL
DIXIES SHOWDOWN DASH-ET 90%
5-00 305 2 19220 5.6 1078 3.7 704 97DCR 2435C
DIXIES SHOWDOWN DONUT-ET 85%
5-00 305 3 20350 6.6 1340 4.1 826 104DCR 2860C
DIXIES ANDREAS DIONNE-ET 93%
5-00 305 2 13420 5.0 671 3.9 526 98DCR 1804C
DIXIES ANDREAS DIOR-ET 90%
DIXIES PREMIER DARLING-ET 95%
5-07 305 2 15920 6.4 1016 3.8 604 98DCR 2090C
3RD AGED COW, 2023 CALIFORNIA SPRING SHOW
RIVENDALE COLTON DILLON 93%
RIVENDALE COLTON DAHLIA-ET 93%
3-00 305 2 17550 6.1 1079 3.4 604 98DCR 2087C
INTERMEDIATE CHAMPION, 2021 MID-ATLANTIC REGIONAL
RES. GRAND CHAMPION, 2021 MID-ATLANTIC REGIONAL
RIVENDALE FIZZ DELICIE-ET 93%
2-01 305 2 23580 4.6 1087 4.1 973 92DCR 3096C
RIVENDALE FIZZ DELTA-ET 90%
2-02 305 2 14790 6.1 906 4.4 655 89DCR 2271C
RIVENDALE LOLALALA DAMSEL 90%
2-02 305 2 12350 5.6 686 4.2 514 87DCR 1780C
SOUTH MOUNTAIN DIXIE DAYDREAM-ET 87%
SOUTH MOUNTAIN DIXIELAND DELIGHT-ET 85%
SOUTH MOUNTAIN WHISTLIN DIXIE-ET
HM JUNIOR CHAMPION, 2023 ALL AMERICAN JERSEY SHOW
1ST WINTER CALF, 2022 WORLD DAIRY EXPO
ALL AMERICAN WINTER YEARLING, 2023
SOUTH MOUNTAIN DIXIE JAMBOREE-ET 86%
SOUTH MOUNTAIN FERDINAND DINA-ET 85%

DILEY JERSEYS, WILLIAMS JERSEYS,
ALBRIGHT LUKE AND LAUREN BREEDER & OWNER
CANAL WNCNSTR, OH

ALL LYNNS LOUIE VALENTINO-ET
USA116279413 GT50K BBR 100 JH1C JNS-TF A2A2 7JE1038
CDCB GPTA S 04/01/2024 24148DAUS 2685HRDS 4%RIP
99%R 323M -0.10% -6F 13%ILE
99%R -0.03% 5P 72CM\$ 74NM\$ 94FM\$ -47GM\$
2.4PL 3.4LIV -2.2DPR -3.0CCR -0.2HCR 2.95SCS
0.3MFV 0.5DAB 0.4KET 1.2MAS 1.2MET 0.3RPL
AJCA 04/01/2024 10557DAUS
GPTAT 99%R 1.0 GJUI 16.7 GJPI 99%R 8

BROOKBORA STANDARD LADY 255
JEAUS00000600997 GT BBR 100 JH1C JNS-TF
TATTOO N2H/4569
CDCB GPTA S 04/01/2024 ORECS 76%R 19%ILE
-967M 0.18% -10F 0.12% -12P -82CM\$ -94NM\$ -178FM\$
-0.9PL -0.8LIV 1.7DPR 1.6CCR -0.3HCR 2.88SCS -33GM\$
-0.2MFV -0.5DAB -0.3KET 1.3MAS -0.1MET 0.0RPL
AJCA 04/01/2024 GPTAT 79%R -0.3 GJUI 2.3
GJPI 75%R -15

SUNSET CANYON ANDREAS
USA117597125 GT99K BBR100 JH1F JNS-TF A1A2 94JE4036
CDCB GPTA S 04/01/2024 977DAUS 355HRDS 5%RIP
99%R -1997M 0.07% -83F 1%ILE
99%R 0.06% -62P -799CM\$ -794NM\$ -777FM\$ -806GM\$
-2.6PL -2.6LIV -0.9DPR -0.7CCR -1.5HCR 3.22SCS
-0.1MFV -0.4DAB -0.2KET -0.9MAS -0.5MET 0.7RPL
AJCA 04/01/2024 836DAUS
GPTAT 98%R 1.0 GJUI 17.4 GJPI 96%R -182

CROSSBROOK HG DIXIE-ET 94%
USA 067305133 GT13K BBR 100 JH1F JNS-TF
DHIA HERD # 51-17-0446 CONTROL # 133
1-08 305 3 10223 6.7 685 3.8 384 90DCR 1329C
2-11 305 2 18280 6.0 1096 4.1 752 88DCR 2605C
3-10 272 2 16940 6.4 1086 4.4 743 95DCR 2575C
5-05 305 2 18800 5.4 1024 3.5 660 102DCR 2281C
6-10 301 2 17540 6.0 1047 3.9 681 76DCR 2357C
305 2X ME AVG 5L 18359M 1099F 708P 2450C
PPA -3278M 3F -62P / YD -3777M -40F -78P
CDCB GPTA S 04/01/2024 5RECS 87%R 7%ILE
-2395M 0.37% -47F 0.16% -58P -390CM\$ -398NM\$ -462FM\$
1.2PL -0.7LIV 3.0DPR 4.2CCR 0.3HCR 3.02SCS -355GM\$
-0.2MFV -0.3DAB 0.0KET 1.1MAS 0.7MET 0.6RPL
AJCA 04/01/2024 GPTAT 84%R 0.2 GJUI 15.1
GJPI 82%R -62
1ST 5-YEAR-OLD, 2018 MID-ATLANTIC REGIONAL SHOW
2ND SR 3-YEAR-OLD, 2016 ROYAL WINTER FAIR
RESERVE GRAND CHAMPION, 2015 ROYAL WINTER FAIR
INTERMEDIATE CHAMPION, 2015 ROYAL WINTER FAIR
1ST SR 2-YEAR-OLD, 2015 ROYAL WINTER FAIR
BEST BRED AND OWNED, 2014 INTERNATIONAL JERSEY SHOW
1ST MILKING YEARLING, 2014 INTERNATIONAL JERSEY SHOW
1ST MILKING YEARLING, 2014 MID-ATLANTIC
SIRE: SV JADE HIRED GUN-ET GJPI -64 1%ILE

SISTER(S):
ARETHUSA FIRST PRIZE DAVINCI-ET 90%
4-09 296 3 19200 5.7 1099 3.5 673 99DCR 2326C
ARETHUSA ACTION DOMINIQUE 94%
3-03 305 2 22678 6.6 1508 3.7 847 CAN 2931C
ARETHUSA DASHERS DIVA 91%
2-00 305 3 15550 5.8 900 3.5 550 90DCR 1901C
CROSSBROOK HG DAISY-ET 91%
3-09 305 2 19380 5.6 1082 3.7 716 97DCR 2476C
CROSSBROOK IMPRESSION DASHER-ET 92%
2-00 305 3 16690 5.4 898 3.6 593 70DCR 2050C
CROSSBROOK EXCITATION DANICA-ET 90%
2-11 305 2 19390 5.2 999 3.9 758 97DCR 2624C
CROSSBROOK GILLER DASHLITA-ET 92%
5-09 305 2 15170 5.3 807 3.5 535 97DCR 1849C
CROSSBROOK MINISTER DANCER-ET 92%
7-05 305 2 20090 4.8 959 3.4 677 88DCR 2338C

NEXT DAM:
ARETHUSA VERONICAS DASHER-ET 95%
7-04 305 3 27720 5.9 1643 3.6 1007 90DCR 3482C
RESERVE ALL-AMERICAN SR 2-YEAR-OLD, 2008 ABA
PIEDMONT NADINE FUROR GJPI -142 1%ILE

4TH DAM:
HURONIA CENTURION VERONICA 20J 97%
6-08 365 2 24442 5.6 1380 3.9 955 DHIR 3306C
WINNER 2015 GREAT COW CONTEST
2004 NATIONAL GRAND CHAMPION
SUPREME CHAMPION, 2006 WORLD DAIRY EXPO
GRAND CHAMPION, 2004, 2005 & 2006 CENTRAL NATIONAL
SHOW, 2005 MID-ATLANTIC REGIONAL
RESERVE GRAND CHAMPION, 2002 CENTRAL NATIONAL,
ALL AMERICAN & RAWF



DIXIES ANDREAS DIANA-ET
Excellent-92%
Dam of Lot 20



SOUTH MOUNTAIN WHISTLIN DIXIE-ET
Sister to the Dam of Lot 20



CROSSBROOK HG DIXIE-ET
Excellent-94%
Grandam of Lot 20



ARETHUSA VERONICAS DASHER-ET
Excellent-95%
Great-Grandam of Lot 20



HURONIA CENTURION VERONICA 20J
Excellent-97%
Fourth Dam of Lot 20



DIXIES ANDREAS DIANA-ET
Excellent-92%
Sister to the Dam of Lot 21



DIXIES PREMIER DARLING-ET
Excellent-95%
Sister to the Dam of Lot 21



CROSSBROOK HG DIXIE-ET
Excellent-94%
Grandam of Lot 21



ARETHUSA VERONICAS DASHER-ET
Excellent-95%
Great-Grandam of Lot 21



HURONIA CENTURION VERONICA 20J
Excellent-97%
Fourth Dam of Lot 21

21

DAREDEVIL JAZZY
USA 175069701

DILEY JERSEYS, WILLIAMS JERSEYS,
ALBRIGHT LUKE AND LAUREN
CANAL WNCSTR, OH BREEDER & OWNER

BORN 09/05/2023 TATTOO /KV33 P0
FEMALE EFI 4.7%

PA -1715M -37F -45P
-367CM\$ -367NM\$ -392FM\$
0.2PL 1.2DPR 1.9CCR 0.2HCR 3.16SCS
PA TYPE 0.5 JPI 29%R -74
ST SR DF RA RW RL FA FU
0.4 0.0 0.4 H1.4 0.7 P0.1 S0.2 1.4
RH RUW UC UD TP TL RTR RTS
0.0 -0.4 -0.1 S1.6 C0.6 L0.3

SELLING OPEN

SIRE:
PACIFIC EDGE DAREDEVIL
JE840003229118812 GT BBR 100 JH1F JNS-TF 100JE7445
CDCB GPTA S 04/01/2024 0%RIP
78%R -2034M 0.25% -51F 1%ILE
78%R 0.09% -58P -506CM\$ -503NM\$ -509FM\$ -508GM\$
0.2PL -0.7LIV 0.8DPR 1.6CCR 0.9HCR 3.24SCS
0.0MFV -0.1DAB 0.1KET -0.1MAS 0.2MET 0.1RPL
AJCA 04/01/2024 ODAUS
GPTAT 80%R 0.3 GJUI 12.6 GJPI 75%R -115

DAM:
SOUTH MOUNTAIN DIXIELAND JAZZ-ET
JE840003217141633
PA -1396M -23F -32P
-228CM\$ -232NM\$ -275FM\$
0.2PL 1.6DPR 2.2CCR -0.5HCR 3.09SCS
PA TYPE 0.6 JPI 42%R -33

BROTHER(S):
DIXIES MR DYNAMIC AT DEPENDA-BULL SERVICES
JNS-TF GJPI -96 1%ILE

SISTER(S):
DIXIES SHOWDOWN DELIGHT-ET 85%
5TH SENIOR YEARLING, 2017 NY SPRING CAROUSEL
DIXIES SHOWDOWN DASH-ET 90%
5-00 305 2 19220 5.6 1078 3.7 704 97DCR 2435C
DIXIES SHOWDOWN DONUT-ET 85%
5-00 305 3 20350 6.6 1340 4.1 826 104DCR 2860C
DIXIES ANDREAS DIANA-ET 92%
5-06 291 2 15720 4.7 741 3.5 545 99DCR 1883C
3RD JR 2-YEAR-OLD, 2019 OHIO STATE FAIR
DIXIES ANDREAS DIONNE-ET 93%
5-00 305 2 13420 5.0 671 3.9 526 98DCR 1804C
DIXIES ANDREAS DIOR-ET 90%
DIXIES PREMIER DARLING-ET 95%
5-07 305 2 15920 6.4 1016 3.8 604 98DCR 2090C
3RD AGED COW, 2023 CALIFORNIA SPRING SHOW
RIVENDALE COLTON DILLON 93%
RIVENDALE COLTON DAHLIA-ET 93%
3-00 305 2 17550 6.1 1079 3.4 604 98DCR 2087C
INTERMEDIATE CHAMPION, 2021 MID-ATLANTIC REGIONAL
RES. GRAND CHAMPION, 2021 MID-ATLANTIC REGIONAL
RIVENDALE FIZZ DELCIE-ET 93%
2-01 305 2 23580 4.6 1087 4.1 973 92DCR 3096C
RIVEDNALE FIZZ DELTA-ET 90%
2-02 305 2 14790 6.1 906 4.4 655 89DCR 2271C
RIVENDALE LOLALALA DAMSEL 90%
2-02 305 2 12350 5.6 686 4.2 514 87DCR 1780C
SOUTH MOUNTAIN WHISTLIN DIXIE-ET
HM JUNIOR CHAMPION, 2023 ALL AMERICAN JERSEY SHOW
1ST WINTER CALF, 2022 WORLD DAIRY EXPO
ALL AMERICAN WINTER YEARLING, 2023
SOUTH MOUNTAIN DIXIE JAMBOREE-ET 86%
SOUTH MOUNTAIN FERDINAND DINA-ET 85%

NEXT DAM:
ARETHUSA VERONICAS DASHER-ET 95%
7-04 305 3 27720 5.9 1643 3.6 1007 90DCR 3482C
RESERVE ALL-AMERICAN SR 2-YEAR-OLD, 2008 ABA
PIEDMONT NADINE FUROR GJPI -142 1%ILE

4TH DAM:
HURONIA CENTURION VERONICA 20J 97%
6-08 365 2 24442 5.6 1380 3.9 955 DHIR 3306C
WINNER 2015 GREAT COW CONTEST
2004 NATIONAL GRAND CHAMPION
SUPREME CHAMPION, 2006 WORLD DAIRY EXPO
RESERVE GRAND CHAMPION, 2002 CENTRAL NATIONAL,
ALL AMERICAN & RAWF

RAPID BAY INDIANA GENTRY-ET
JECAN000105762718 91JE5424
CDCB PTA 04/01/2024 374DAUS 158HRDS 11%RIP
97%R -1699M 0.05% -73F 1%ILE
97%R -0.01% -65P -731CM\$ -713NM\$ -631FM\$ -701GM\$
-1.2PL -1.7LIV 1.2DPR 1.2CCR 1.3HCR 3.49SCS
0.0MFV 0.3DAB 0.7KET -0.6MAS -0.1MET 0.2RPL
AJCA 04/01/2024 384DAUS
PTAT 96%R 1.5 JUI 14.7 JPI 92%R -163

RATLIFF COLTON DARIEN-ET 93%
JE840003136709089 GT9K BBR 100 JH1F JNS-TF
DHIA HERD # 92-23-0633 CONTROL # 1322
2-00 301 2 10600 5.6 598 4.0 421 98DCR 1457C
3-00 280 2 12820 5.5 705 3.8 483 93DCR 1671C
4-00 305 2 13780 5.4 750 3.9 532 98DCR 1841C
305 2X ME AVG 4L 11671M 675F 442P 1528C
PPA -4210M -38F -101P / YD -4432M -59F -109P
CDCB GPTA S 04/01/2024 4RECS 88%R 12%ILE
-1866M 0.38% -17F 0.12% -45P -241CM\$ -245NM\$ -292FM\$
0.8PL 0.1LIV 0.7DPR 0.9CCR 0.6HCR 3.12SCS -254GM\$
0.0MFV 0.0DAB -0.4KET -0.6MAS -0.3MET 0.2RPL
AJCA 04/01/2024 GPTAT 86%R 1.6 GJUI 17.3
GJPI 83%R -56

ISAU LIGHTNING RIDGE FERDINAND
JEAUS00000778373 GT BBR 100 JH1F JNS-TF 551JE1825
CDCB GPTA S 04/01/2024 95DAUS 32HRDS 86%RIP
92%R -397M 0.10% 2F 8%ILE
93%R 0.04% -6P -65CM\$ -65NM\$ -88FM\$ -44GM\$
-0.8PL -2.2LIV 0.2DPR 0.1CCR -1.3HCR 3.15SCS
-0.1MFV -0.1DAB 0.0KET 1.5MAS -0.2MET 0.1RPL
AJCA 04/01/2024 33DAUS
GPTAT 86%R 1.0 GJUI 15.6 GJPI 87%R -3

CROSSBROOK HG DIXIE-ET 94%
USA 067305133 GT13K BBR 100 JH1F JNS-TF
DHIA HERD # 51-17-0446 CONTROL # 133
1-08 305 3 10223 6.7 685 3.8 384 90DCR 1329C
2-11 305 2 18280 6.0 1096 4.1 752 88DCR 2605C
3-10 272 2 16940 6.4 1086 4.4 743 95DCR 2575C
5-05 305 2 18800 5.4 1024 3.5 660 102DCR 2281C
6-10 301 2 17540 6.0 1047 3.9 681 76DCR 2357C
305 2X ME AVG 5L 18359M 1099F 708P 2450C
PPA -3278M 3F -62P / YD -3777M -40F -78P
CDCB GPTA S 04/01/2024 5RECS 87%R 7%ILE
-2395M 0.37% -47F 0.16% -58P -390CM\$ -398NM\$ -462FM\$
1.2PL -0.7LIV 3.0DPR 4.2CCR 0.3HCR 3.02SCS -355GM\$
-0.2MFV -0.3DAB 0.0KET 1.1MAS 0.7MET 0.6RPL
AJCA 04/01/2024 GPTAT 84%R 0.2 GJUI 15.1
GJPI 82%R -62

2ND SR 3-YEAR-OLD, 2016 ROYAL WINTER FAIR
RESERVE GRAND CHAMPION, 2015 ROYAL WINTER FAIR
INTERMEDIATE CHAMPION, 2015 ROYAL WINTER FAIR
1ST SR 2-YEAR-OLD, 2015 ROYAL WINTER FAIR
BEST BRED AND OWNED, 2014 INTERNATIONAL JERSEY SHOW
1ST MILKING YEARLING, 2014 INTERNATIONAL JERSEY SHOW
1ST MILKING YEARLING, 2014 MID-ATLANTIC
SIRE: SV JADE HIRED GUN-ET GJPI -64 1%ILE

SISTER(S):
ARETHUSA FIRST PRIZE DAVINCI-ET 90%
4-09 296 3 19200 5.7 1099 3.5 673 99DCR 2326C
ARETHUSA ACTION DOMINIQUE 94%
3-03 305 2 22678 6.6 1508 3.7 847 CAN 2931C
ARETHUSA DASHERS DIVA 91%
2-00 305 3 15550 5.8 900 3.5 550 90DCR 1901C
CROSSBROOK TEQUILA DESTINY-ET 90%
4-01 305 3 16040 6.2 998 4.0 635 90DCR 2198C
CROSSBROOK HG DAISY-ET 91%
3-09 305 2 19380 5.6 1082 3.7 716 97DCR 2476C
CROSSBROOK HG DEB-ET 90%
3-01 305 3 16380 6.7 1096 4.0 651 97DCR 2254C
CROSSBROOK IMPRESSION DASHER-ET 92%
2-00 305 3 16690 5.4 898 3.6 593 70DCR 2050C
CROSSBROOK EXCITATION DANICA-ET 90%
2-11 305 2 19390 5.2 999 3.9 758 97DCR 2624C
CROSSBROOK EXCITATION-ET 90%
5-02 305 2 18490 5.3 989 3.4 635 101DCR 2194C
CROSSBROOK COMERICA DONNA-ET 90%
CROSSBROOK GILLER DASHLITA-ET 92%
5-09 305 2 15170 5.3 807 3.5 535 97DCR 1849C
CROSSBROOK MINISTER DANCER-ET 92%
7-05 305 2 20090 4.8 959 3.4 677 88DCR 2338C
CROSSBROOK INCENTIVE DOLLY-ET 90%

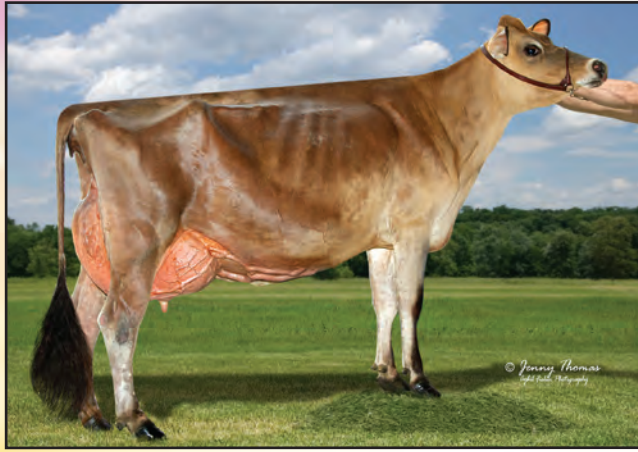

GENTRY CHILLER, E-93%
Grandam of Lot 22



22

VICTORIOUS WC TIME TO CHILL
USA 067843236

BORN 09/04/2023 PO
FEMALE EFI 6.2% AMERICAN ID 236/236

PA -1250M -26F -26P
-250CM\$ -255NM\$ -307FM\$
-0.4PL -0.2DPR -0.2CCR 1.3HCR 3.12SCS
PA TYPE 1.5 JPI 34%R -53
ST SR DF RA RW RL FA FU
1.0 0.0 0.9 H0.8 0.6 P0.8 S0.4 2.1
RH RUW UC UD TP TL RTR RTS
1.6 0.5 0.3 S2.0 C1.5 S0.2

SELLING OPEN

SIRE:
RIVER VALLEY VICTORIOUS-ET
JE840003126479524 GT99K BBR100 JH1F JNS-TF A2A2 7JE5032
CDCB GPTA S 04/01/2024 3005DAUS 770HRDS 11%RIP
99%R -736M 0.15% -4F 7%ILE
99%R 0.11% -5P -59CM\$ -68NM\$ -146FM\$ -123GM\$
0.2PL -1.7LIV -1.9DPR -2.2CCR 1.9HCR 3.05SCS
-0.1MFV 0.5DAB -0.2KET 0.1MAS 0.3MET 0.4RPL
AJCA 04/01/2024 1997DAUS
GPTAT 99%R 2.0 GJUI 21.8 GJPI 98%R -8

DAM:
DOWNTOWN CHARITY-ET
USA 174586030
TATTOO /K81
DHIA HERD # 31-58-0033 CONTROL # 81

PPA -3398M -93F -87P / YD -3060M -82F -76P
CDCB PTA 04/01/2024 1RECS 44%R 6%ILE
-1763M 0.20% -47F 0.10% -46P -440CM\$ -441NM\$ -467FM\$
-0.9PL -1.7LIV 1.6DPR 1.9CCR 0.6HCR 3.18SCS -394GM\$
-0.2MFV -0.3DAB 0.0KET -1.2MAS -0.2MET 0.2RPL
PA TYPE 0.9 JUI JPI 38%R -98

4TH DAM:
ARETHUSA REAGAN CALYPSO-ET 90%
2-06 305 2 16920 5.2 882 3.8 641 101DCR 2218C
1ST SR 2-YEAR-OLD, 2014 OHIO STATE FAIR OPEN SHOW
1ST SR 2-YEAR-OLD, 2014 OHIO STATE FAIR JUNIOR SHOW
7TH SR 2-YEAR-OLD, 2014 ALL AMERICAN JUNIOR SHOW

ALBRIGHT LAUREN & LUKE BREEDER & OWNER
WILLARD, OH

JARS OF CLAY BARNABAS
USA067342492 GT80K BBR 100 JH1F JNS-TF A2A2 7JE1294
CDCB GPTA S 04/01/2024 8060DAUS 1403HRDS 5%RIP
99%R 285M -0.02% 10F 10%ILE
99%R -0.02% 7P -32CM\$ -29NM\$ -20FM\$ -133GM\$
-0.1PL -3.0LIV -3.9DPR -4.1CCR 1.1HCR 3.06SCS
0.0MFV 0.0DAB 0.8KET 0.3MAS 0.4MET 0.3RPL
AJCA 04/01/2024 3770DAUS
GPTAT 99%R 1.7 GJUI 17.8 GJPI 99%R -11

AVONLEA IATOLA VICTORIA 94%
JECAN00010989478 GT8K BBR 100 JH1F JNS-TF
TATTOO /428X
DHIA HERD # 33-87-0722 CONTROL # 16
2-00 305 2 12880 4.9 633 3.6 464 100DCR 1604C
3-01 305 2 17409 4.6 808 3.6 629 102DCR 2165C
305 2X ME AVG 3L 15062M 739F 558P 1926C
PPA -1628M -55F -44P / YD -2359M -83F -60P
CDCB GPTA S 04/01/2024 5RECS 90%R 12%ILE
-1226M 0.09% -41F 0.07% -30P -230CM\$ -232NM\$ -260FM\$
1.1PL 1.5LIV 0.1DPR 0.3CCR -0.8HCR 3.11SCS -260GM\$
-0.2MFV -0.1DAB -0.3KET 0.9MAS 0.2MET 0.3RPL
AJCA 04/01/2024 GPTAT 87%R 1.3 GJUI 21.0
GJPI 86%R -53

RAPID BAY DOWNTOWN BROWN
JECAN000120076424 54JE885
CDCB PTA 04/01/2024 38DAUS 17HRDS 50%RIP
78%R -1842M 0.28% -34F 2%ILE
80%R 0.15% -38P -389CM\$ -394NM\$ -468FM\$ -290GM\$
-1.8PL -2.5LIV 3.2DPR 3.4CCR 1.3HCR 3.22SCS
-0.4MFV -0.7DAB -0.3KET -1.3MAS -0.7MET -0.1RPL
AJCA 04/01/2024 27DAUS
PTAT 66%R 1.0 JUI 17.8 JPI 66%R -66

GENTRY CHILLER 93%
USA 119855436 GT9K BBR 100 JH1F JNS-TF
TATTOO /K94
DHIA HERD # 31-58-0033 CONTROL # 37
2-06 305 2 14680 4.6 676 3.5 519 100DCR 1794C
3-06 305 2 18370 5.1 934 3.5 643 101DCR 2222C
4-10 305 2 16120 4.9 785 3.6 587 101DCR 2030C
5-11 305 2 13040 4.2 552 3.6 472 100DCR 1538C
305 2X ME AVG 5L 15840M 721F 553P 1878C
PPA -2483M -80F -84P / YD -3385M -117F -110P
CDCB GPTA S 04/01/2024 5RECS 81%R 3%ILE
-1759M 0.08% -70F 0.01% -62P -571CM\$ -563NM\$ -515FM\$
0.1PL -0.9LIV 0.0DPR 0.3CCR -0.1HCR 3.14SCS -580GM\$
0.0MFV 0.1DAB 0.3KET -1.0MAS 0.3MET 0.5RPL
AJCA 04/01/2024 GPTAT 81%R 0.8 GJUI 11.9
GJPI 76%R-150

1ST OHIO STATE FAIR FUTURITY, 2019
1ST SR 3-YEAR-OLD, 2020 OHIO SUMMER SHOW
SIRE: RAPID BAY INDIANA GENTRY-ET GJPI -163 1%ILE

NEXT DAM:
C TOPS CHILLER-ET 80%
2-05 301 2 11280 5.2 587 3.7 416 101DCR 1439C
SIRE: MASTER C TOPS JPI -235 0%ILE



ARETHUSA REAGAN CALYPSO-ET
Excellent-90%
Fourth Dam of Lot 22



ARETHUSA VERONICAS CUPID-ET
Excellent-94%
Fifth Dam of Lot 22



HURONIA CENTURION VERONICA 20J
Excellent-97%
Sixth Dam of Lot 22



SCHULTE BROS SHOWDOWN GLAM
Very Good-88%
Dam of Lots 23, 24, & 25; Selling as Lot 55



SCHULTE BROS TEQUILA SHOT-ET
Excellent-95%
Sister to the Grandam of Lots 23, 24, & 25



SCHULTE BROS VIN GRACIE-ET
Excellent-90%
Sister to the Grandam of Lots 23, 24, & 25



SCHULTE BROS VIN GLAMOUR GIRL
Excellent-90%
Sister to the Grandam of Lots 23, 24, & 25

BORN 09/04/2023 PO
FEMALE EFI 6.9% AMERICAN ID 256/256

PA -1050M -22F -18P
-268CM\$ -270NM\$ -323FM\$
-1.3PL -1.3DPR -1.5CCR -0.4HCR 3.31SCS
PA TYPE 0.7 JPI 41%R -75
ST SR DF RA RW RL FA FU
1.3 -0.1 1.4 H1.7 0.6 P0.4 S1.1 1.3
RH RUW UC UD TP TL RTR RTS
0.6 1.2 0.1 S1.3 C0.8 L0.4

SELLING OPEN

SISTER(S):
CHOCOLATIER GOLDIE-ET *SELLING AS LOT 50*
CHROME GABBY-ET *SELLING AS LOT 51*
GLAMS ASKN GLITTER-ET *SELLING AS LOT 24*
GLAMS VICTORIOUS GRETCHEN-ET *SELLING AS LOT 25*
GLAMS ASKN GINA-ET *SELLING AS LOT 18*
GLAMS ASKN GRETA-ET *SELLING AS LOT 17*
FIRSTCLASS GLITZ *SELLING AS LOT 15*

SIRE:
ST-LO VIDEO-ET
JECAN000110644826 GT9K BBR100 JH1F JNS-TF 777JE1167
CDCB GPTA S 04/01/2024 674DAUS 294HRDS 18%RIP
92%R -658M 0.17% 4F 7%ILE
92%R 0.10% -3P -71CM\$ -73NM\$ -140FM\$ -104GM\$
-0.9PL -2.4LIV -2.0DPR -2.2CCR -1.3HCR 3.36SCS
-0.1MFV 0.0DAB 0.4KET -1.2MAS 0.5MET 0.1RPL
AJCA 04/01/2024 470DAUS
GPTAT 90%R 0.6 GJUI 15.8 GJPI 88%R -39

DAM:
SCHULTE BROS SHOWDOWN GLAM
USA 173563946 GT9K BBR 100 JH1F JNS-TF
TATTOO S743/S743
DHIA HERD # 31-58-0033 CONTROL # 1145

1-09 305 2 16050 5.2 837 3.8 608 98DCR 2104C
3-08 305 2 16110 4.3 700 3.7 591 102DCR 1940C
305 2X ME AVG 2L 18459M 895F 698P 2352C

2-05 86% 4-03 88%
ST SR DF RA RW RL FA FU RH RUW UC UD TP TL RTR RTS
45 40 42 20 45 35 28 45 40 40 38 24 32 25 42 36

PPA -1834M -19F -17P / YD -2181M -39F -33P
CDCB GPTA S 04/01/2024 2RECS 81%R 5%ILE
-1442M 0.11% -48F 0.10% -33P -465CM\$ -466NM\$ -505FM\$
-1.7PL -0.4LIV -0.6DPR -0.7CCR 0.5HCR 3.26SCS -479GM\$
0.0MFV 0.4DAB 0.4KET -0.6MAS 0.7MET 0.2RPL
AJCA 04/01/2024 GPTAT 80%R 0.8 GJUI 17.0
GJPI 77%R-110

SELLING AS LOT 55
2ND MILKING YEARLING, 2020 NORTH AMERICAN DAIRY SHOW
1ST MILKING YEARLING, 2020 WISCONSIN SUMMER SHOW

SISTER(S):
SCHULTE BROS KID ROCK GANGSTA-ET
RESERVE JR CHAMPION, 2024 OHIO SPRING DAIRY EXPO
1ST FALL CALF, 2023 IOWA STATE FAIR
RESERVE JR CHAMPION, 2023 IOWA STATE FAIR
2ND FALL CALF, 2023 WORLD DAIRY EXPO
5TH FALL CALF, 2023 ALL AMERICAN

DILEY JERSEYS & WILLIAMS JERSEYS, PRONSCHINSKE,
KRISTIN & ALBRIGHT, LAUREN AND LUKE BREEDER & OWNER
CANAL WINCHESTER, OH

ISAU BUSHLEA PN VIRAL-ET
JEAUS00000705410 GT9K BBR100 JH1F JNS-TF 200JE8187
CDCB GPTA S 04/01/2024 121DAUS 53HRDS 6%RIP
95%R -934M 0.25% 5F 11%ILE
95%R 0.11% -11P 21CM\$ 17NM\$ -54FM\$ 26GM\$
0.2PL -0.2LIV 0.0DPR -0.2CCR -1.2HCR 3.27SCS
-0.1MFV 0.3DAB 0.5KET -0.9MAS 0.6MET 0.1RPL
AJCA 04/01/2024 123DAUS
GPTAT 94%R 0.8 GJUI 12.5 GJPI 91%R -20

ST-LO TOPEKA DARLIA EX 92 (CAN)
JECAN000108145003
3-06 305 2 19177 5.6 1072 3.6 684 CAN 2365C
4-10 305 2 18324 5.7 1039 3.9 723 CAN 2503C
CDCB PTA 04/01/2024 ORECS 61%R 17%ILE
-582M 0.21% 15F 0.04% -13P -115CM\$ -115NM\$ -133FM\$
-1.3PL -3.4LIV -2.3DPR -2.5CCR -1.6HCR 3.09SCS -152GM\$
-0.2MFV -0.5DAB 0.3KET 1.0MAS 0.2MET 0.1RPL
AJCA 04/01/2024 PTAT 42%R 0.9 JUI 15.9
JPI 54%R -25

RIVER VALLEY SPICE SHOWDOWN
JE840003012423904 GT8K BBR100 JH1F JNS-TF A1A2 7JE5015
CDCB GPTA S 04/01/2024 638DAUS 293HRDS 4%RIP
98%R -918M 0.13% -19F 4%ILE
98%R 0.11% -12P -236CM\$ -241NM\$ -306FM\$ -216GM\$
-2.2PL 0.3LIV -0.1DPR -0.7CCR 0.6HCR 3.21SCS
0.0MFV 0.4DAB 0.9KET -0.2MAS 0.4MET 0.0RPL
AJCA 04/01/2024 495DAUS
GPTAT 97%R 0.2 GJUI 8.2 GJPI 96%R -63

SCHULTE BROS TEQUILA GIA-ET 91%
USA 172955047 GT9K BBR 100 JH1F JNS-TF
TATTOO S686/S686
DHIA HERD # 42-06-0161 CONTROL # 686
2-00 196 2 6410 4.3 273 3.8 243 70DCR 774C
5-08 192 2 10860 3.7 404 3.5 375 62DCR 1166C
6-08 238 2 11820 3.8 452 3.8 446 88DCR 1344C
305 2X ME AVG 4L 12927M 498F 486P 1474C
PPA -5571M -208F -155P / YD -4678M -163F -124P
CDCB GPTA S 04/01/2024 4RECS 81%R 3%ILE
-1773M 0.13% -61F 0.08% -49P -556CM\$ -553NM\$ -564FM\$
0.3PL -1.7LIV -0.7DPR -0.6CCR 0.1HCR 3.26SCS -615GM\$
-0.1MFV -0.1DAB -0.1KET -0.4MAS 0.5MET 0.3RPL
AJCA 04/01/2024 GPTAT 80%R 1.8 GJUI 18.2
GJPI 77%R-122

SIRE: TOWER VUE PRIME TEQUILA-ET GJPI -202 0%ILE

SISTER(S):
SCHULTE BROS VIN GLAMOUR GIRL 90%
SCHULTE BROS VIN GABBY-ET 90%
3-05 305 2 21750 4.5 985 3.6 792 95DCR 2674C
SCHULTE BROS VIN GRACIE-ET 90%
6-08 305 2 20260 5.4 1084 3.8 761 95DCR 2633C
SCHULTE BROS GILLER GLORY-ET 91%
3-06 273 2 14357 5.5 789 3.7 528 DHIA 1826C
SCHULTE BROS GILLER GOLD-ET 87%
3-06 305 2 11080 5.6 616 4.1 451 102DCR 1562C
SCHULTE BROS TEQUILA SHOT-ET 95%
7-07 286 2 22970 5.2 1203 3.5 793 97DCR 2740C
1ST 4-YR.-OLD, 2017 ROYAL WINTER FAIR
2ND 4-YR.-OLD, 2017 WORLD DAIRY EXPO
1ST SR 3-YR.-OLD, 2016 ROYAL WINTER FAIR
3RD SR 2-YEAR-OLD, 2015 ALL AMERICAN JERSEY SHOW
SCHULTE BROS TEQUILA N GIN-ET 88%
SCHULTE BROS GOLDEN GIRL-ET 90%
SCHULTE BROS TEQUILA GEORGIA-ET 88%
4-01 205 2 9230 4.5 418 3.8 350 86DCR 1155C
SCHULTE BROS TEQ GLORY-ET 90%
1-09 305 2 12340 4.8 592 3.8 463 91DCR 1589C
SCHULTE BROS COLTON GLAMOUR-ET 85%
2-04 305 2 15060 5.3 799 3.7 556 85DCR 1923C

NEXT DAM:
MI WIL DELUXE GORGEOUS 92%
2-10 365 2 17889 5.2 927 3.8 681 DHIR 2357C
RESERVE GRAND & RESERVE SENIOR CHAMPION, 2008
IOWA STATE FAIR JUNIOR SHOW
1ST 4-YEAR-OLD, 2008 IOWA STATE FAIR JUNIOR SHOW
3RD 4-YEAR-OLD, 2008 IOWA STATE FAIR
SIRE: ELLIOTT'S RENAISSANCE DELUXE GJPI -159 1%ILE

4TH DAM: MI WIL JADES GRACE-ET 84%

GLAMS ASKN GLITTER-ET USA 067446252

BORN 09/02/2023 P1
FEMALE EFI 7.2% AMERICAN ID 252/252

PA -462M -8F -4P
-61CM\$ -72NM\$ -116FM\$
0.5PL -0.6DPR -0.8CCR 1.0HCR 3.08SCS
PA TYPE 0.7 JPI 36%R 13
ST SR DF RA RW RL FA FU
1.5 0.0 0.9 HO.7 0.5 SO.0 50.7 1.0
RH RUW UC UD TP TL RTR RTS
0.4 0.9 0.4 S1.1 CO.8 LO.0

SELLING OPEN

SISTER(S):
CHOCOLATIER GOLDIE-ET *SELLING AS LOT 50*
CHROME GABBY-ET *SELLING AS LOT 51*
GLAMS VIDEO GAMETIME-ET *SELLING AS LOT 23*
GLAMS VICTORIOUS GRETCHEN-ET *SELLING AS LOT 25*
GLAMS ASKN GINA-ET *SELLING AS LOT 18*
GLAMS ASKN GRETA-ET *SELLING AS LOT 17*
FIRSTCLASS GLITZ *SELLING AS LOT 15*

SIRE:
ISAU BROOKBORA VALENTINO ASKN
JEAU0000066936 GT BBR 100
CDCB GPTA 12/01/2014
68%R 518M 0.05% 33F 79%ILE
69%R 0.04% 26P 344CM\$ 323NM\$ 274FM\$
275GM\$
2.7PL -0.5DPR -0.8CCR 1.5HCR 2.89SCS
AJCA 04/01/2022 ODAUS
GPTAT 78%R 0.6 GJUI 10.9 GJPI 66%R 136

DAM:
SCHULTE BROS SHOWDOWN GLAM
USA 173563946 GT9K BBR 100 JH1F JNS-TF
TATTOO S743/S743
DHIA HERD # 31-58-0033 CONTROL # 1145
1-09 305 2 16050 5.2 837 3.8 608 98DCR 2104C
3-08 305 2 16110 4.3 700 3.7 591 102DCR 1940C
305 2X ME AVG 2L 18459M 895F 698P 2352C
2-05 86% 4-03 88%
ST SR DF RA RW RL FA FU RH RUW UC UD TP TL RTR RTS
45 40 42 20 45 35 28 45 40 40 38 24 32 25 42 36

PPA -1834M -19F -17P / YD -2181M -39F -33P
CDCB GPTA S 04/01/2024 2RECS 81%R 5%ILE
-1442M 0.11% -48F 0.10% -33P -465CM\$ -466NM\$ -505FM\$
-1.7PL -0.4LIV -0.6DPR -0.7CCR 0.5HCR 3.26SCS -479GM\$
0.0MFV 0.4DAB 0.4KET -0.6MAS 0.7MET 0.2RPL
AJCA 04/01/2024 GPTAT 80%R 0.8 GJUI 17.0
GJPI 77%R-110

SELLING AS LOT 55
2ND MILKING YEARLING, 2020 NORTH AMERICAN DAIRY SHOW
1ST MILKING YEARLING, 2020 WISCONSIN SUMMER SHOW

SISTER(S):
SCHULTE BROS KID ROCK GANGSTA-ET
RESERVE JR CHAMPION, 2024 OHIO SPRING DAIRY EXPO
1ST FALL CALF, 2023 IOWA STATE FAIR
RESERVE JR CHAMPION, 2023 IOWA STATE FAIR
2ND FALL CALF, 2023 WORLD DAIRY EXPO
5TH FALL CALF, 2023 ALL AMERICAN

DILEY JERSEYS & WILLIAMS JERSEYS, PRONSCHINSKE,
KRISTIN & ALBRIGHT, LAUREN AND LUKE BREEDER & OWNER
CANAL WINCHESTER, OH

ALL LYNNS LOUIE VALENTINO-ET
USA116279413 GT50K BBR100 JH1C JNS-TF A2A2 7JE1038
CDCB GPTA S 04/01/2024 24148DAUS 2685HRDS 4%RIP
99%R 323M -0.10% -6F 13%ILE
99%R -0.03% 5P 72CM\$ 74NM\$ 94FM\$ -47GM\$
2.4PL 3.4LIV -2.2DPR -3.0CCR -0.2HCR 2.95SCS
0.3MFV 0.5DAB 0.4KET 1.2MAS 1.2MET 0.3RPL
AJCA 04/01/2024 10557DAUS
GPTAT 99%R 1.0 GJUI 16.7 GJPI 99%R 8

BROOKBORA STANDARD LADY 255
JEAU00000600997 GT BBR 100 JH1C JNS-TF
TATTOO NZH/4569
CDCB GPTA S 04/01/2024 0RECS 76%R 19%ILE
-967M 0.18% -10F 0.12% -12P -82CM\$ -94NM\$ -178FM\$
-0.9PL -0.8LIV 1.7DPR 1.6CCR -0.3HCR 2.88SCS -33GM\$
-0.2MFV -0.5DAB -0.3KET 1.3MAS -0.1MET 0.0RPL
AJCA 04/01/2024 GPTAT 79%R -0.3 GJUI 2.3
GJPI 75%R -15

RIVER VALLEY SPICE SHOWDOWN
JE840003012423904 GT80K BBR100 JH1F JNS-TF A1A2 7JE5015
CDCB GPTA S 04/01/2024 638DAUS 293HRDS 4%RIP
98%R -918M 0.13% -19F 4%ILE
98%R 0.11% -12P -236CM\$ -241NM\$ -306FM\$ -216GM\$
-2.2PL 0.3LIV -0.1DPR -0.7CCR 0.6HCR 3.21SCS
0.0MFV 0.4DAB 0.9KET -0.2MAS 0.4MET 0.0RPL
AJCA 04/01/2024 495DAUS
GPTAT 97%R 0.2 GJUI 8.2 GJPI 96%R -63

SCHULTE BROS TEQUILA GIA-ET 91%
USA 172955047 CT9K BBR 100 JH1F JNS-TF
TATTOO S686/S686
DHIA HERD # 42-06-0161 CONTROL # 686
2-00 196 2 6410 4.3 273 3.8 243 70DCR 774C
5-08 192 2 10860 3.7 404 3.5 375 62DCR 1166C
6-08 238 2 11820 3.8 452 3.8 446 88DCR 1344C
305 2X ME AVG 4L 12927M 498F 486P 1474C
PPA -5571M -208F -155P / YD -4678M -163F -124P
CDCB GPTA S 04/01/2024 4RECS 81%R 3%ILE
-1773M 0.13% -61F 0.08% -49P -556CM\$ -553NM\$ -564FM\$
0.3PL -1.7LIV -0.7DPR -0.6CCR 0.1HCR 3.26SCS -615GM\$
-0.1MFV -0.1DAB -0.1KET -0.4MAS 0.5MET 0.3RPL
AJCA 04/01/2024 GPTAT 80%R 1.8 GJUI 18.2
GJPI 77%R-122
SIRE: TOWER VUE PRIME TEQUILA-ET GJPI -202 0%ILE

SISTER(S):
SCHULTE BROS VIN GLAMOUR GIRL 90%
SCHULTE BROS VIN GABBY-ET 90%
3-05 305 2 21750 4.5 985 3.6 792 95DCR 2674C
SCHULTE BROS VIN GRACIE-ET 90%
6-08 305 2 20260 5.4 1084 3.8 761 95DCR 2633C
SCHULTE BROS GILLER GLORY-ET 91%
3-06 273 2 14357 5.5 789 3.7 528 DHIA 1826C
SCHULTE BROS GILLER GOLD-ET 87%
3-06 305 2 11080 5.6 616 4.1 451 102DCR 1562C
SCHULTE BROS TEQUILA SHOT-ET 95%
7-07 286 2 22970 5.2 1203 3.5 793 97DCR 2740C
1ST 4-YR.-OLD, 2017 ROYAL WINTER FAIR
2ND 4-YR.-OLD, 2017 WORLD DAIRY EXPO
1ST SR 3-YR.-OLD, 2016 ROYAL WINTER FAIR
3RD SR 2-YEAR-OLD, 2015 ALL AMERICAN JERSEY SHOW
SCHULTE BROS TEQUILA N GIN-ET 88%
SCHULTE BROS GOLDEN GIRL-ET 90%
SCHULTE BROS TEQUILA GEORGIA-ET 88%
4-01 205 2 9230 4.5 418 3.8 350 86DCR 1155C
SCHULTE BROS TEQ GLORY-ET 90%
1-09 305 2 12340 4.8 592 3.8 463 91DCR 1589C
SCHULTE BROS COLTON GLAMOUR-ET 85%
2-04 305 2 15060 5.3 799 3.7 556 85DCR 1923C

NEXT DAM:
MI WIL DELUXE GORGEOUS 92%
2-10 365 2 17889 5.2 927 3.8 681 DHIR 2357C
RESERVE GRAND & RESERVE SENIOR CHAMPION, 2008
IOWA STATE FAIR JUNIOR SHOW
1ST 4-YEAR-OLD, 2008 IOWA STATE FAIR JUNIOR SHOW
3RD 4-YEAR-OLD, 2008 IOWA STATE FAIR
SIRE: ELLIOTT'S RENAISSANCE DELUXE GJPI -159 1%ILE

4TH DAM: MI WIL JADES GRACE-ET 84%



SCHULTE BROS SHOWDOWN GLAM
Very Good-88%
Dam of Lots 23, 24, & 25; Selling as Lot 55



SCHULTE BROS KID ROCK GANGSTA-ET
Sister to the Dam of Lots 23, 24, & 25



SCHULTE BROS VIN GABBY-ET
Excellent-90%
Sister to the Grandam of Lots 23, 24, & 25



MI WIL DELUXE GORGEOUS
Excellent-92%
Great-Grandam of Lots 23, 24, & 25

25

GLAMS VICTORIOUS GRETCHEN-ET USA 067446254



SCHULTE BROS SHOWDOWN GLAM
Very Good-88%
Dam of Lots 23, 24, & 25; Selling as Lot 55



SCHULTE BROS TEQUILA SHOT-ET
Excellent-95%
Sister to the Grandam of Lots 23, 24, & 25



SCHULTE BROS VIN GABBY-ET
Excellent-90%
Sister to the Grandam of Lots 23, 24, & 25



SCHULTE BROS VIN GLAMOUR GIRL
Excellent-90%
Sister to the Grandam of Lots 23, 24, & 25

BORN 09/02/2023 PO
FEMALE EFI 6.3% AMERICAN ID 254/254

PA -1089M -26F -19P
-262CM\$ -267NM\$ -326FM\$
-0.8PL -1.3DPR -1.5CCR 1.2HCR 3.16SCS
PA TYPE 1.4 JPI 44%R -59
ST SR DF RA RW RL FA FU
1.9 0.2 1.3 H1.2 1.1 P0.5 S0.6 2.0
RH RUW UC UD TP TL RTR RTS
1.6 0.9 0.6 S2.3 C1.3 L0.0

SELLING OPEN

SISTER(S):
CHOCOLATIER GOLDIE-ET SELLING AS LOT 50
CHROME GABBY-ET SELLING AS LOT 51
GLAMS ASKN GLITTER-ET SELLING AS LOT 24
GLAMS VIDEO GAMETIME-ET SELLING AS LOT 23
GLAMS ASKN GINA-ET SELLING AS LOT 18
GLAMS ASKN GRETA-ET SELLING AS LOT 17
FIRSTCLASS GLITZ SELLING AS LOT 15

SIRE:
RIVER VALLEY VICTORIOUS-ET
JE840003126479524 GT99K BBR100 JH1F JNS-TF A2A2 7JE5032
CDCB GPTA S 04/01/2024 3005DAUS 770HRDS 11%RIP
99%R -736M 0.15% -4F 7%ILE
99%R 0.11% -5P -59CM\$ -68NM\$ -146FM\$ -123GM\$
0.2PL -1.7LIV -1.9DPR -2.2CCR 1.9HCR 3.05SCS
-0.1MFV 0.5DAB -0.2KET 0.1MAS 0.3MET 0.4RPL
AJCA 04/01/2024 1997DAUS
GPTAT 99%R 2.0 GJUI 21.8 GJPI 98%R -8

DAM:
SCHULTE BROS SHOWDOWN GLAM
USA 173563946 GT9K BBR 100 JH1F JNS-TF
TATTOO S743/S743
DHIA HERD # 31-58-0033 CONTROL # 1145
1-09 305 2 16050 5.2 837 3.8 608 98DCR 2104C
3-08 305 2 16110 4.3 700 3.7 591 102DCR 1940C
305 2X ME AVG 2L 18459M 895F 698P 2352C
2-05 86% 4-03 88%
ST SR DF RA RW RL FA FU RH RUW UC UD TP TL RTR RTS
45 40 42 20 45 35 28 45 40 40 38 24 32 25 42 36
PPA -1834M -19F -17P / YD -2181M -39F -33P
CDCB GPTA S 04/01/2024 2RECS 81%R 5%ILE
-1442M 0.11% -48F 0.10% -33P -465CM\$ -466NM\$ -505FM\$
-1.7PL -0.4LIV -0.6DPR -0.7CCR 0.5HCR 3.26SCS -479GM\$
0.0MFV 0.4DAB 0.4KET -0.6MAS 0.7MET 0.2RPL
AJCA 04/01/2024 GPTAT 80%R 0.8 GJUI 17.0
GJPI 77%R-110

SELLING AS LOT 55
2ND MILKING YEARLING, 2020 NORTH AMERICAN DAIRY SHOW
1ST MILKING YEARLING, 2020 WISCONSIN SUMMER SHOW

SISTER(S):
SCHULTE BROS KID ROCK GANGSTA-ET
RESERVE JR CHAMPION, 2024 OHIO SPRING DAIRY EXPO
1ST FALL CALF, 2023 IOWA STATE FAIR
RESERVE JR CHAMPION, 2023 IOWA STATE FAIR
2ND FALL CALF, 2023 WORLD DAIRY EXPO
5TH FALL CALF, 2023 ALL AMERICAN

DILEY JERSEYS & WILLIAMS JERSEYS, PRONSCHINSKE,
KRISTIN & ALBRIGHT, LAUREN AND LUKE BREEDER & OWNER
CANAL WINCHESTER, OH

JARS OF CLAY BARNABAS
USA067342492 GT80K BBR100 JH1F JNS-TF A2A2 7JE1294
CDCB GPTA S 04/01/2024 8060DAUS 1403HRDS 5%RIP
99%R 285M -0.02% 10F 10%ILE
99%R -0.02% 7P -32CM\$ -29NM\$ -20FM\$ -133GM\$
-0.1PL -3.0LIV -3.9DPR -4.1CCR 1.1HCR 3.06SCS
0.0MFV 0.0DAB 0.8KET 0.3MAS 0.4MET 0.3RPL
AJCA 04/01/2024 3770DAUS
GPTAT 99%R 1.7 GJUI 17.8 GJPI 99%R -11

AVONLEA IATOLA VICTORIA 94%
JECAN000010989478 GT8K BBR 100 JH1F JNS-TF
TATTOO /428X
DHIA HERD # 33-87-0722 CONTROL # 16
2-00 305 2 12880 4.9 633 3.6 464 100DCR 1604C
3-01 305 2 17409 4.6 808 3.6 629 102DCR 2165C
305 2X ME AVG 3L 15062M 739F 558P 1926C
PPA -1628M -55F -44P / YD -2359M -83F -60P
CDCB GPTA S 04/01/2024 5RECS 90%R 12%ILE
-1226M 0.09% -41F 0.07% -30P -230CM\$ -232NM\$ -260FM\$
1.1PL 1.5LIV 0.1DPR 0.3CCR -0.8HCR 3.11SCS -260GM\$
-0.2MFV -0.1DAB -0.3KET 0.9MAS 0.2MET 0.3RPL
AJCA 04/01/2024 GPTAT 87%R 1.3 GJUI 21.0
GJPI 86%R -53

RIVER VALLEY SPICE SHOWDOWN
JE840003012423904 GT80K BBR 100 JH1F JNS-TF A1A2 7JE5015
CDCB GPTA S 04/01/2024 638DAUS 293HRDS 4%RIP
98%R -918M 0.13% -19F 4%ILE
98%R 0.11% -12P -236CM\$ -241NM\$ -306FM\$ -216GM\$
-2.2PL 0.3LIV -0.1DPR -0.7CCR 0.6HCR 3.21SCS
0.0MFV 0.4DAB 0.9KET -0.2MAS 0.4MET 0.0RPL
AJCA 04/01/2024 495DAUS
GPTAT 97%R 0.2 GJUI 8.2 GJPI 96%R -63

SCHULTE BROS TEQUILA GIA-ET 91%
USA 172955047 GT9K BBR 100 JH1F JNS-TF
TATTOO S686/S686
DHIA HERD # 42-06-0161 CONTROL # 686
2-00 196 2 6410 4.3 273 3.8 243 70DCR 774C
5-08 192 2 10860 3.7 404 3.5 375 62DCR 1166C
6-08 238 2 11820 3.8 452 3.8 446 88DCR 1344C
305 2X ME AVG 4L 12927M 498F 486P 1474C
PPA -5571M -208F -155P / YD -4678M -163F -124P
CDCB GPTA S 04/01/2024 4RECS 81%R 3%ILE
-1773M 0.13% -61F 0.08% -49P -556CM\$ -553NM\$ -564FM\$
0.3PL -1.7LIV -0.7DPR -0.6CCR 0.1HCR 3.26SCS -615GM\$
-0.1MFV -0.1DAB -0.1KET -0.4MAS 0.5MET 0.3RPL
AJCA 04/01/2024 GPTAT 80%R 1.8 GJUI 18.2
GJPI 77%R-122

SIRE: TOWER VUE PRIME TEQUILA-ET GJPI -202 0%ILE

SISTER(S):
SCHULTE BROS VIN GLAMOUR GIRL 90%
SCHULTE BROS VIN GABBY-ET 90%
3-05 305 2 21750 4.5 985 3.6 792 95DCR 2674C
SCHULTE BROS VIN GRACIE-ET 90%
6-08 305 2 20260 5.4 1084 3.8 761 95DCR 2633C
SCHULTE BROS GILLER GLORY-ET 91%
3-06 273 2 14357 5.5 789 3.7 528 DHIA 1826C
SCHULTE BROS GILLER GOLD-ET 87%
3-06 305 2 11080 5.6 616 4.1 451 102DCR 1562C
SCHULTE BROS TEQUILA SHOT-ET 95%
7-07 286 2 22970 5.2 1203 3.5 793 97DCR 2740C
1ST 4-YR.-OLD, 2017 ROYAL WINTER FAIR
2ND 4-YR.-OLD, 2017 WORLD DAIRY EXPO
1ST SR 3-YR.-OLD, 2016 ROYAL WINTER FAIR
3RD SR 2-YEAR-OLD, 2015 ALL AMERICAN JERSEY SHOW
SCHULTE BROS TEQUILA N GIN-ET 88%
SCHULTE BROS GOLDEN GIRL-ET 90%
SCHULTE BROS TEQUILA GEORGIA-ET 88%
4-01 205 2 9230 4.5 418 3.8 350 86DCR 1155C
SCHULTE BROS TEQ GLORY-ET 90%
1-09 305 2 12340 4.8 592 3.8 463 91DCR 1589C
SCHULTE BROS COLTON GLAMOUR-ET 85%
2-04 305 2 15060 5.3 799 3.7 556 85DCR 1923C

NEXT DAM:
MI WIL DELUXE GORGEIOUS 92%
2-10 365 2 17889 5.2 927 3.8 681 DHIR 2357C
RESERVE GRAND & RESERVE SENIOR CHAMPION, 2008
IOWA STATE FAIR JUNIOR SHOW
1ST 4-YEAR-OLD, 2008 IOWA STATE FAIR JUNIOR SHOW
3RD 4-YEAR-OLD, 2008 IOWA STATE FAIR
SIRE: ELLIOTT'S RENAISSANCE DELUXE GJPI -159 1%ILE

4TH DAM: MI WIL JADES GRACE-ET 84%

VIP ADDIE-ET USA 067843238

BORN 09/01/2023 PO
FEMALE EFI 5.6% AMERICAN ID 238/238

PA -2021M -69F -60P
-518CM\$ -518NM\$ -520FM\$
0.5PL 1.5DPR 1.6CCR 0.2HCR 3.03SCS
PA TYPE 1.2 JPI 44%R -109
ST SR DF RA RW RL FA FU
0.8 0.4 0.3 H2.0 1.1 P0.6 S1.1 2.7
RH RUW UC UD TP TL RTR RTS
1.4 -0.2 1.3 S2.9 W0.3 L1.0

SELLING OPEN

SISTER(S):
ANDREAS ALI-ET 91%
2ND JR 3-YEAR-OLD, 2023 OHIO STATE FAIR
CASINO AUDRI-ET 90%
2-09 236 2 6910 5.4 376 4.2 290 93DCR 1004C
VICTORIOUS AMBER-ET 86%
JOEL ALANE-ET SELLING AS LOT 38
ALANIS VIP AUTUMN-ET SELLING AS LOT 3
ALANIS VIP AVERY-ET SELLING AS LOT 2

SIRE:
RIVER VALLEY VENUS VIP-ET
JE840003126479167 GT99K BBR100 JH1F JNS-TF A1A2 777JE10003
CDCB GPTA S 04/01/2024 1300DAUS 418HRDS 22%RIP
99%R -2156M 0.14% -78F 1%ILE
99%R 0.08% -64P -627CM\$ -625NM\$ -623FM\$ -672GM\$
0.0PL 2.5LIV -0.2DPR 0.0CCR -1.2HCR 3.15SCS
0.1MFV 0.1DAB 0.5KET 0.9MAS 0.0MET 0.6RPL
AJCA 04/01/2024 1004DAUS
GPTAT 98%R 1.4 GJUI 15.5 GJPI 96%R -147

DAM:
RATLIFF ACTION ALANIS
JE840003127926815 GT9K BBR 100 JH1F JNS-TF
DHIA HERD # 31-58-0033 CONTROL # 3
2-00 305 2 13620 5.6 766 3.9 535 94DCR 1852C
3-07 278 2 14640 4.9 715 3.7 548 88DCR 1896C
5-05 305 2 18870 4.9 932 3.5 665 102DCR 2298C
305 2X ME AVG 3L 16782M 849F 624P 2150C

2-00 88% 4-00 91% 6-00 92%
ST SR DF RA RW RL FA FU RH RUW UC UD TP TL RTR RTS
35 36 44 22 38 25 36 42 37 44 37 28 28 37 26 28

PPA -3751M -165F -121P / YD -3769M -137F -114P
CDCB GPTA S 04/01/2024 3RECS 83%R 6%ILE
-1885M 0.17% -59F 0.07% -56P -408CM\$ -410NM\$ -416FM\$
1.0PL 3.0LIV 3.2DPR 3.2CCR 1.5HCR 2.91SCS -376GM\$
-0.1MFV -0.1DAB 0.3KET 1.8MAS 0.5MET 0.1RPL
AJCA 04/01/2024 GPTAT 82%R 0.9 GJUI 15.3
GJPI 79%R -71

SISTER(S):
RATLIFF PREMIER ALANI-ET 93%
3-06 305 3 15820 4.2 672 3.5 552 AMR 1839C
RATLIFF PREMIER ANASTASIA-ET 85%
2-01 305 2 18890 5.1 967 3.9 737 95DCR 2551C
KRULLCREST ANNAJOELIE-ET 85%
KRULLCREST COLTON ADELINE-ET 87%

NEXT DAM:
RATLIFF PRICE ALICIA 95%
3-05 305 2 20880 4.9 1014 3.6 760 96DCR 2628C
THREE TIME NATIONAL GRAND CHAMPION, 2008, 2009, 2010
SUPREME CHAMPION, 2009 & 2010 NORTH AMERICAN
INTERNATIONAL LIVESTOCK EXPO
SIRE: RATLIFF JADE PRICE

4TH DAM:
BRIDON ETHAN ALMOND 91%
5-05 305 2 20260 5.3 1071 3.5 716 92DCR 2475C

DILEY JERSEYS, WILLIAMS JERSEYS,
ALBRIGHT LUKE AND LAUREN BREEDER & OWNER
CANAL WNCNSTR, OH

CHILLI ACTION COLTON-ET
USA066738335 GT50K BBR 100 JH1F JNS-TF A2A2 7JE1088
CDCB GPTA S 04/01/2024 5801DAUS 1462HRDS 7%RIP
99%R -1705M 0.29% -25F 3%ILE
99%R 0.11% -41P -258CM\$ -258NM\$ -295FM\$ -264GM\$
0.0PL 0.7LIV 0.0DPR -0.4CCR 0.2HCR 3.30SCS
0.1MFV 0.2DAB 0.0KET -0.2MAS -0.1MET 0.4RPL
AJCA 04/01/2024 3516DAUS
GPTAT 99%R 1.7 GJUI 19.7 GJPI 99%R -76

TJ CLASSIC MINISTER VENUS-ET 95%
USA 117243875 GT13K BBR 100 JH1F JNS-TF A1A2
TATTOO M15/M15
DHIA HERD # 33-87-0722 CONTROL # 4
3-05 280 2 13050 5.1 671 3.9 506 98DCR 1751C
4-05 269 2 13980 5.7 794 3.9 542 101DCR 1876C
5-04 305 2 16090 6.3 1006 3.5 567 103DCR 1960C
8-00 305 3 14990 4.8 727 3.5 528 104DCR 1825C
305 2X ME AVG 4L 15235M 845F 557P 1926C
CDCB GPTA S 04/01/2024 ORECS 89%R 1%ILE
-1978M 0.07% -82F 0.05% -63P -668CM\$ -664NM\$ -643FM\$
1.0PL 2.2LIV 1.4DPR 2.0CCR -1.7HCR 3.12SCS -705GM\$
0.0MFV -0.2DAB 0.3KET -0.6MAS 0.1MET 0.4RPL
AJCA 04/01/2024 GPTAT 86%R 0.6 GJUI 14.6
GJPI 84%R -132

FOREST GLEN AVERY ACTION-ET
USA 111023978 GTHD BBR 100 JH1F JNS-TF A2A2 7JE590
CDCB GPTA S 04/01/2024 24128DAUS 2876HRDS 4%RIP
99%R -932M 0.01% -44F 4%ILE
99%R 0.01% -33P -172CM\$ -169NM\$ -145FM\$ -142GM\$
1.3PL 3.6LIV 2.1DPR 1.8CCR 1.9HCR 3.01SCS
0.1MFV 0.6DAB 0.9KET 2.7MAS 0.2MET -0.1RPL
AJCA 04/01/2024 12265DAUS
GPTAT 99%R 0.7 GJUI 10.9 GJPI 99%R -44

RATLIFF IMPRESSION ANNABELLA-ET 95%
USA 118377779 GT45K BBR 100 JH1F JNS-TF
TATTOO CK/1024
DHIA HERD # 42-84-0305 CONTROL # 1024
2-02 298 2 17750 6.0 1069 3.8 671 95DCR 2321C
3-02 305 2 19600 5.5 1083 3.9 767 95DCR 2655C
4-09 305 2 21070 5.6 1186 3.8 791 95DCR 2736C
5-10 305 2 24160 5.3 1278 3.6 876 96DCR 3029C
7-00 247 2 22440 4.5 1015 3.5 778 94DCR 2688C
305 2X ME AVG 5L 24399M 1295F 899P 3109C
PPA -1449M -20F -34P / YD -2731M -91F -81P
CDCB GPTA S 04/01/2024 5RECS 85%R 2%ILE
-2071M 0.22% -58F 0.06% -64P -584CM\$ -583NM\$ -574FM\$
-0.2PL 0.0LIV 1.6DPR 1.6CCR 1.5HCR 3.00SCS -580GM\$
-0.2MFV -0.3DAB -0.3KET 0.0MAS 0.6MET 0.5RPL
AJCA 04/01/2024 GPTAT 85%R 1.0 GJUI 20.7
GJPI 80%R -107

GRAND CHAMPION, 2016 SOUTHERN NATIONAL JERSEY SHOW
7TH SR 2-YEAR-OLD, 2015 INTERNATIONAL JERSEY SHOW
INTERMEDIATE CHAMPION, 2015 WI SPRING SPECTACULAR
RESERVE GRAND, 2015 WI SPRING SPECTACULAR
1ST SR 2-YEAR-OLD, 2015 WI SPRING SPECTACULAR
6TH SR 2-YEAR-OLD, 2015 ALL AMERICAN JERSEY SHOW
1ST SR 3-YEAR-OLD, 2016 SOUTHERN NATIONAL SHOW
SIRE: ROCK ELLA IMPRESSION-ET GJPI -132 1%ILE

SISTER(S):
RATLIFF ACTION ANGEL 95%
7-01 305 2 24930 5.0 1250 3.4 855 96DCR 2954C
ALL AMERICAN MILKING SENIOR YEARLING, 2012
RATLIFF SAMBO ASPEN-ET 93%
5-00 303 2 17310 4.9 849 3.7 649 98DCR 2245C
RATLIFF TEQUILA AVELANCHE-ET 93%
3-09 305 2 23320 5.4 1270 3.7 857 95DCR 2964C
RESERVE ALL AMERICAN MILKING YEARLING, 2014
RATLIFF IMPRESSION ANNIE-ET 92%
3-01 305 2 14790 4.8 714 3.6 528 95DCR 1825C
RATLIFF IMPRESSION ARLENE-ET 92%
3-02 303 2 16760 5.7 952 4.0 675 94DCR 2337C
RATLIFF SAMBO APACHE-ET 93%
RATLIFF SAMBO ANN-ET 93%
RATLIFF DUALLY ATLEE-ET 95%
5-01 305 2 18590 5.3 976 4.1 766 96DCR 2627C
RATLIFF VELOCITY ALPHA-ET 92%
3-09 238 2 15880 5.2 822 3.5 563 92DCR 1946C
RATLIFF COLTON ATLEE-ET 92%
5-11 305 2 17760 4.6 816 3.7 652 95DCR 2210C



RATLIFF IMPRESSION ANNABELLA-ET
Excellent-95%
Grandam of Lot 26



RATLIFF PRICE ALICIA
Excellent-95%
Great-Grandam of Lot 26



RATLIFF DUALLY ATLEE-ET
Excellent-95%
Sister to the Grandam of Lot 26



RATLIFF ACTION ANGEL
Excellent-95%
Sister to the Grandam of Lot 26



CAMPBELL TB VERB RYHANNA-ET, E-93%
Grandam of Lot 27

27

GDUST RUBINA

USA 175091683

BORN 07/30/2023 TATTOO /KV38 PO
FEMALE EFI 6.3%

PA -1602M -64F -42P
-471CM\$ -471NM\$ -494FM\$
-0.3PL 1.7DPR 1.6CCR 0.3HCR 3.16SCS
PA TYPE 1.1 JPI 30%R -93
ST SR DF RA RW RL FA FU
0.5 0.4 0.3 H2.0 1.1 P1.0 S1.0 2.4
RH RUW UC UD TP TL RTR RTS
0.8 -0.2 0.5 S2.2 C0.6 S0.6

SELLING OPEN

SIRE:
WF JOEL GOLDDUST
JE840003140929543 45K BBR100 JH1F JNS-TF A2A2 54JE950
CDCB PTA S 04/01/2024 38DAUS 8HRDS 15%RIP
80%R -1318M -0.01% -65F 1%ILE
82%R 0.08% -32P -507CM\$ -506NM\$ -534FM\$ -470GM\$
-1.4PL -0.2LIV 1.7DPR 1.5CCR -0.2HCR 3.22SCS
-0.1MFV 0.0DAB 0.4KET 0.0MAS 0.8MET 0.4RPL
AJCA 04/01/2024 39DAUS
PTAT 76%R 1.4 JUI 19.1 JPI 71%R -88

DAM:
IMPRESSION RUBY-ET
USA 067399904
DHIA HERD # 31-58-0033 CONTROL # 183
2-00 261 2 9780 4.7 457 3.8 375 96DCR 1252C
PROJECTED TO 14352---613---540 ME AT 2-10
305 2X ME AVG 1L 14092M 649F 543P 1793C
2-04 84%
ST SR DF RA RW RL FA FU RH RUW UC UD TP TL RTR RTS
35 25 30 22 30 25 32 34 50 30 32 34 32 18 36 32

PPA -4576M -163F -120P / YD -4267M -152F -116P
CDCB PTA 04/01/2024 2RECS 52%R 6%ILE
-1885M 0.15% -62F 0.09% -52P -434CM\$ -435NM\$ -453FM\$
0.8PL 1.2LIV 1.6DPR 1.7CCR 0.7HCR 3.09SCS -430GM\$
-0.2MFV 0.1DAB -0.2KET 0.1MAS 0.8MET 0.5RPL
AJCA 04/01/2024 PTAT 44%R 0.7 JUI 16.1
JPI 48%R -98

SISTER(S):
BARNABAS ROME-ET 85%
CASINO ROYALTY-ET 84%
SELLING AS LOT 53
RYHANNA JOEL RILEY-ET SELLING AS LOT 39
RYHANNA JOEL RAQUEL-ET SELLING AS LOT 35

NEXT DAM:
RAPID BAY CONNECTION ROSIE-ET VG 89 (CAN)
3-07 305 2 16870 5.7 961 4.0 675 CAN 2338C
2ND JR 2-YEAR-OLD, 2010 QUEBEC EXPO
RESERVE ALL QUEBEC JUNIOR 2-YEAR-OLD, 2010
SIRE: GIPRAT BELLES CONNECTION-ET JPI -45 3%ILE

4TH DAM:
RAPID BAY FATAL ROSE-ET EX 94 (CAN)
7-04 305 2 15854 5.0 796 3.8 598 CAN 2069C
HONORABLE MENTION ALL CANADIAN MATURE COW, 2010
RESERVE ALL CANADIAN JR 3-YEAR-OLD COW, 2006
RESERVE ALL CANADIAN JUNIOR 2-YEAR-OLD, 2005

DILEY JERSEYS, WILLIAMS JERSEYS,
ALBRIGHT LUKE AND LAUREN BREEDER & OWNER
CANAL WNCWSTR, OH

GUIMO JOEL-ET
JECAN000106797223 GT50K BBR 100 JH1F JNSC 200JE384
CDCB GPTA S 04/01/2024 6714DAUS 1668HRDS 8%RIP
99%R -1752M 0.12% -61F 1%ILE
99%R 0.11% -43P -584CM\$ -583NM\$ -617FM\$ -610GM\$
-1.7PL -0.7LIV -0.9DPR -0.9CCR 0.1HCR 3.31SCS
0.0MFV -0.3DAB 1.1KET 0.3MAS 1.2MET 0.4RPL
AJCA 04/01/2024 3855DAUS
GPTAT 99%R 1.5 GJUI 17.4 GJPI 98%R -131

WF PREMIER GIDGET (TWIN) 95%
JE840003124046626 GT9K BBR 100 JH1F JNS-TF
DHIA HERD # 13-01-1150 CONTROL # 2239
4-07 305 2 17540 4.8 848 3.8 667 93DCR 2283C
5-08 305 2 17680 4.8 855 3.9 698 89DCR 2339C
6-11 305 2 19530 4.1 805 3.8 740 93DCR 2317C
8-02 305 3 18380 5.2 960 3.7 685 54DCR 2369C
305 2X ME AVG 6L 17904M 852F 687P 2296C
PPA -451M -17F 24P / YD -1058M -58F -9P
CDCB GPTA S 04/01/2024 5RECS 84%R 11%ILE
-970M 0.06% -35F 0.07% -21P -259CM\$ -261NM\$ -296FM\$
-0.2PL 0.3LIV 3.3DPR 2.3CCR -0.4HCR 3.09SCS -196GM\$
-0.2MFV 0.2DAB -0.2KET -0.2MAS 0.4MET 0.4RPL
AJCA 04/01/2024 GPTAT 83%R 0.5 GJUI 11.2
GJPI 80%R -36

ROCK ELLA IMPRESSION-ET
JECAN00011227649 GT50K BBR100 JH1F JNS-TF A2A2 250JE3285
CDCB GPTA S 04/01/2024 856DAUS 393HRDS 4%RIP
98%R -1704M 0.05% -73F 1%ILE
98%R 0.01% -60P -533CM\$ -525NM\$ -478FM\$ -531GM\$
0.9PL 1.0LIV 1.4DPR 1.4CCR 1.6HCR 3.15SCS
-0.3MFV 0.1DAB -0.1KET -0.8MAS 1.4MET 0.8RPL
AJCA 04/01/2024 722DAUS
GPTAT 98%R 0.6 GJUI 11.5 GJPI 96%R -132

CAMPBELL TB VERB RYHANNA-ET 93%
JECAN000110280456 GT9K BBR 100 JH1F JNS-TF
DHIA HERD # 31-58-0033 CONTROL # 183
2-03 305 2 12490 5.8 725 4.1 514 100DCR 1780C
3-05 305 2 17190 6.3 1085 4.0 684 102DCR 2368C
4-04 305 2 20680 6.4 1317 3.9 815 102DCR 2821C
305 2X ME AVG 3L 17939M 1113F 720P 2493C
PPA -1519M 97F 1P / YD -3087M -17F -57P
CDCB GPTA S 04/01/2024 3RECS 82%R 10%ILE
-2227M 0.39% -34F 0.18% -47P -297CM\$ -308NM\$ -399FM\$
0.7PL 1.4LIV 1.9DPR 2.0CCR -0.2HCR 3.04SCS -291GM\$
-0.1MFV 0.1DAB -0.2KET 1.0MAS 0.1MET 0.2RPL
AJCA 04/01/2024 GPTAT 81%R 0.9 GJUI 18.0
GJPI 77%R -54

RES. SENIOR CHAMPION, 2021 OHIO STATE FAIR
1ST 4-YEAR-OLD, 2021 OHIO STATE FAIR
5TH 4-YEAR-OLD, 2021 ALL AMERICAN JERSEY SHOW
3RD SENIOR 3-YEAR-OLD, 2020 ALL AMERICAN
3RD SENIOR 2-YEAR-OLD, 2019 ALL AMERICAN
3RD OVERALL PREMIER PERFORMANCE, 2019 ALL AMERICAN
1ST SENIOR 2-YEAR-OLD, 2019 OHIO STATE FAIR
SIRE: ARETHUSA ACTION VERB-ET GJPI -52 2%ILE

SISTER(S):
CAMPBELL TB VERB ROSALIE-ET EX 90-3E (CAN)
5-02 305 2 17525 4.6 805 3.8 666 CAN 2214C
2ND JUNIOR 2-YEAR-OLD, 2017 NY SPRING SHOW
ALL QUEBEC JUNIOR 2-YEAR-OLD, 2017
CAMPBELL TB VERB RONDA-ET 92%



CAMPBELL TB VERB ROSALIE-ET
EX 90-3E (CAN)
Sister to the Grandam of Lot 27



RAPID BAY CONNECTION ROSIE-ET
VG-89 (CAN)
Great-Grandam of Lot 27



RAPID BAY FATAL ROSE-ET
EX 94 (CAN)
Fourth Dam of Lot 27

INSTAGRAM MAYBELINE JE840003201725530

BORN 07/04/2023 TATTOO D530/D530 P1
FEMALE EFI 5.8% AMERICAN ID 530/530

PA -968M -20F -22P
-195CM\$ -197NM\$ -229FM\$
0.3PL -0.1DPR -0.1CCR 1.2HCR 3.10SCS
PA TYPE 1.5 JPI 31%R -31
ST SR DF RA RW RL FA FU
1.3 0.3 0.9 H1.9 1.2 P1.3 S1.1 2.8
RH RUW UC UD TP TL RTR RTS
1.6 0.5 0.4 S2.8 C1.1 S0.2

SELLING OPEN

SIRE:
MISTER JOYRIDE INSTAGRAM-ET
JE840003234637257 GT BBR 100 JH1F JNS-TF 100JE7436
CDCB GPTA S 04/01/2024 0%RIP
77%R -1120M 0.04% -46F 2%ILE
77%R 0.03% -35P -353CM\$ -349NM\$ -338FM\$ -331GM\$
-0.2PL -0.5LIV 1.1DPR 1.0CCR 1.9HCR 3.15SCS
-0.1MFV -0.4DAB -0.2KET -0.7MAS 1.0MET 0.4RPL
AJCA 04/01/2024 ODAUS
GPTAT 79%R 1.2 GJUI 21.5 GJPI 74%R -71

DAM:
VICTORIOUS MABEL-ET
USA 174585851
TATTOO D500/
DHIA HERD # 31-58-0033 CONTROL # 500

1-09 246 2 12657 4.6 581 3.5 444 RIP
21357 --- 987 --- 752 PME

1-11 88%
ST SR DF RA RW RL FA FU RH RUW UC UD TP TL RTR RTS
46 33 42 26 29 22 28 46 41 38 36 36 26 24 37 28

PPA -693M 38F 14P / YD -547M 44F 21P
CDCB PTA 04/01/2024 1RECS 52%R 22%ILE
-816M 0.22% 6F 0.11% -8P -36CM\$ -44NM\$ -119FM\$
0.7PL -0.7LIV -1.3DPR -1.1CCR 0.4HCR 3.05SCS -101GM\$
-0.2MFV 0.1DAB -0.3KET 0.5MAS 0.1MET 0.3RPL
AJCA 04/01/2024 PTAT 46%R 1.7 JUI 22.2
JPI 48%R 10

SISTER(S):
MA BROWN OLIVER RAQUEL-P 90%
2-01 305 2 15110 5.4 820 3.8 573 95DCR 1982C
4TH SR 2-YEAR-OLD, 2021 MIDWEST SPRING SHOW
IMPRESSION MEADOW-ET 87%
IMPRESSION MABEL-ET 85%
2-03 203 2 9680 5.1 490 3.7 360 88DCR 1245C
IMPRESSION MAUVE-ET 86%
2-03 305 2 13630 5.4 738 3.6 492 96DCR 1701C
IMPRESSION MISTY-ET 91%
1-10 220 2 9370 5.5 512 3.7 348 86DCR 1203C
JUNIOR ALL AMERICAN MILKING YEARLING, 2022
RES. INT. CHAMPION, 2022 MID-ATLANTIC REGIONAL
HM INTERMEDIATE CHAMPION, 2022 ALL AMERICAN JR. SHOW
1ST SR 2-YEAR-OLD, 2023 INTERNATIONAL JR JERSEY SHOW
3RD SR 2-YEAR-OLD, 2023 ALL AMERICAN JUNIOR SHOW
3RD MILKING YEARLING, 2022 ALL AMERICAN JERSEY SHOW
1ST MILKING YEARLING, 2022 MID-ATLANTIC REGIONAL
JUNIOR AND OPEN SHOWS
RES. GRAND CHAMPION, 2022 THE JERSEY EVENT JR SHOW
IMPRESSION MOANA-ET 88%
HM GRAND CHAMPION, 2024 SPRING DAIRY EXPO JR SHOW
RESERVE INT. CHAMPION, 2023 SPRING DAIRY EXPO JR SHOW
3RD SR 2-YEAR-OLD, 2023 OHIO STATE FAIR
IMPRESSION MACY-ET 88%
2-02 305 2 14340 5.5 782 4.0 567 98DCR 1963C
IMPRESSION MIRNA-ET 84%
VICTORIOUS MABEL-ET 88%
JOEL MOLLY SUE-ET SELLING AS LOT 44
STEADFAST MAPLE SELLING AS LOT 40
RAQUETTE JOEL MADDIE-ET SELLING AS LOT 37

DILEY JERSEYS, WILLIAMS JERSEYS,
ALBRIGHT LUKE AND LAUREN BREEDER & OWNER
CANAL WNCSTR, OH

RIVER VALLEY JOYRIDE-ET
JE840003126479085 GT99K BBR100 JH1C JNS-TF 200JE10011
CDCB GPTA S 04/01/2024 694DAUS 254HRDS 40%RIP
96%R -883M 0.16% -11F 6%ILE
96%R 0.10% -11P -107CM\$ -113NM\$ -180FM\$ -111GM\$
-0.4PL -0.2LIV 0.0DPR -0.2CCR 1.2HCR 3.14SCS
0.0MFV -0.2DAB 0.1KET 0.3MAS 0.5MET 0.0RPL
AJCA 04/01/2024 556DAUS
GPTAT 94%R 1.7 GJUI 22.7 GJPI 92%R -15

LOOKOUT FOREVER IMPRESSED VG 88 (CAN)
JECAN000109432919
2-00 305 2 13129 4.6 600 3.6 476 CAN 1620C
3-02 305 2 21563 5.4 1169 3.5 761 CAN 2631C
4-11 305 2 20312 5.8 1173 3.9 792 CAN 2742C
CDCB PTA 04/01/2024 ORECS 58%R 2%ILE
-1903M 0.19% -56F 0.02% -66P -607CM\$ -598NM\$ -549FM\$
-1.0PL -0.8LIV 0.5DPR 0.5CCR -0.1HCR 3.23SCS -594GM\$
-0.3MFV -0.1DAB -0.4KET -0.8MAS 0.9MET 0.6RPL
AJCA 04/01/2024 PTAT 35%R 0.5 JUI 13.8
JPI 53%R-148

RIVER VALLEY VICTORIOUS-ET
JE840003126479524 GT99K BBR100 JH1F JNS-TF A2A2 7JE5032
CDCB GPTA S 04/01/2024 3005DAUS 770HRDS 11%RIP
99%R -736M 0.15% -4F 7%ILE
99%R 0.11% -5P -59CM\$ -68NM\$ -146FM\$
-123GM\$
0.2PL -1.7LIV -1.9DPR -2.2CCR 1.9HCR 3.05SCS
-0.1MFV 0.5DAB -0.2KET 0.1MAS 0.3MET 0.4RPL
AJCA 04/01/2024 1997DAUS
GPTAT 99%R 2.0 GJUI 21.8 GJPI 98%R -8

MA BROWN VITALITY RAQUETTE 94%
JE840003015036192 GT9K BBR 100 JH1F JNS-TF
DHIA HERD # 31-58-0033 CONTROL # 131
2-03 305 2 10470 5.1 533 3.6 372 96DCR 1286C
3-09 305 2 13560 5.6 755 3.7 506 98DCR 1750C
5-01 305 2 20740 6.0 1247 3.9 808 102DCR 2797C
7-06 305 2 27730 6.3 1740 3.8 1050 99DCR 3633C
352 2 30943 6.3 1918 3.8 1179 DHIR
PROJECTED TO 28,723M, 1,799F, 1,118P ACT AT 8-7
FRESH AGAIN AT 8-7; 140 LBS. MILK AND 7.2% FAT ON
MOST RECENT TEST DAY
305 2X ME AVG 4L 17294M 1002F 651P 2251C
PPA -416M 93F 11P / YD -1508M 55F -16P
CDCB GPTA S 04/01/2024 4RECS 85%R 22%ILE
-1080M 0.32% 12F 0.10% -20P -31CM\$ -37NM\$ -93FM\$
1.2PL 0.4LIV -0.8DPR -0.1CCR -1.1HCR 3.05SCS -90GM\$
-0.2MFV -0.2DAB -0.4KET 0.9MAS -0.2MET 0.3RPL
AJCA 04/01/2024 GPTAT 83%R 1.9 GJUI 25.3
GJPI 80%R 13

2ND AGED COW, 2023 OHIO STATE FAIR
2ND 5-YEAR-OLD, 2020 OHIO SUMMER JERSEY SHOW
3RD 4-YEAR-OLD, 2019 ALL AMERICAN JERSEY SHOW
SENIOR CHAMPION, 2019 OHIO STATE FAIR
1ST 4-YEAR-OLD, 2019 OHIO STATE FAIR
4TH 4-YEAR-OLD, 2019 MID-WEST NATIONAL SPRING SHOW
SIRE: ARETHUSA VITALITY-ET GJPI -44 4%ILE

SISTER(S):
MA BROWN COMERICA RIO GRANDE 87%
3-11 285 2 10474 5.3 554 4.1 427 DHIA 1479C
MA BROWN ECLIPES RIO ARRIBA-P 88%
3-05 305 2 14050 5.2 736 3.7 515 98DCR 1781C
MA BROWN SUCCESS RUZA 86%
3-05 305 2 12050 5.3 640 3.7 445 98DCR 1539C
MA BROWN JOEL RHOYNE 86%
4-08 305 2 17300 5.0 862 3.9 674 96DCR 2315C

NEXT DAM:
MA BROWN JADE RIVER 88%
8-04 305 2 14174 5.4 761 3.7 528 DHIA 1827C
SIRE: GIPRAT BELLES JADE-ET JPI -15 4%ILE

4TH DAM:
MA BROWN COUNCILLER RENO 90%
5-06 305 2 15378 4.8 738 3.7 566 DHIA 1958C



MA BROWN VITALITY RAQUETTE
Excellent-94%
Grandam of Lot 28

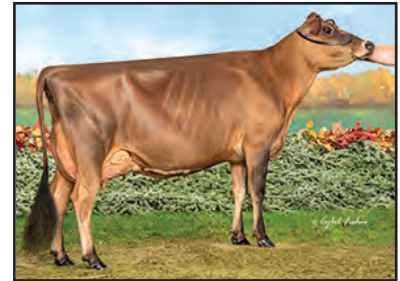

IMPRESSION MISTY-ET
Excellent-91%
Sister to the Dam of Lot 28



IMPRESSION MOANA-ET
Very Good-88%
Sister to the Dam of Lot 28



MA BROWN OLIVER RAQUEL-P
Excellent-90%
Sister to the Dam of Lot 28



MA BROWN VITALITY RAQUETTE
Excellent-94%
Grandam of Lot 29

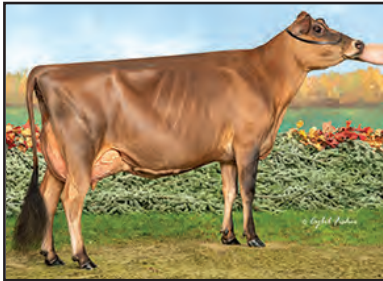

IMPRESSION MISTY-ET
Excellent-91%
Sister to the Dam of Lot 29



IMPRESSION MOANA-ET
Very Good-88%
Sister to the Dam of Lot 29



MA BROWN OLIVER RAQUEL-P
Excellent-90%
Sister to the Dam of Lot 29

BORN 06/28/2023 TATTOO D531/D531 PO
FEMALE EFI 4.0% AMERICAN ID 531/531

PA -1682M -58F -54P
-496CM\$ -490NM\$ -466FM\$
0.2PL -0.2DPR 0.5CCR 0.0HCR 3.21SCS
PA TYPE 1.3 JPI 30%R -116
ST SR DF RA RW RL FA FU
0.7 0.3 0.6 H2.1 1.2 P1.9 S1.7 3.1
RH RUW UC UD TP TL RTR RTS
0.9 -0.4 0.1 S3.0 CO.9 LO.3

SELLING OPEN

SIRE:

MM GENTRY FIRSTCLASS-ET
JE840003230298526 GT9K BBR100 JH1F JNS-TF A1A2 100JE7437
CDCB GPTA S 04/01/2024 0%RIP
77%R -1972M 0.05% -86F 1%ILE
78%R 0.02% -68P -710CM\$ -698NM\$ -647FM\$ -731GM\$
-0.6PL -0.4LIV -0.6DPR 0.3CCR -0.2HCR 3.32SCS
0.0MFV 0.1DAB 0.1KET 0.4MAS 0.1MET 0.3RPL
AJCA 04/01/2024 ODAUS
GPTAT 79%R 1.5 GJUI 17.0 GJPI 75%R -173

DAM:

IMPRESSION MIRNA-ET
USA 067399915
DHIA HERD # 31-23-9160

2-04 84%
ST SR DF RA RW RL FA FU RH RUW UC UD TP TL RTR RTS
38 37 36 24 38 20 36 38 38 25 28 36 30 30 26 20

PA -1392M -31F -40P
-282CM\$ -281NM\$ -286FM\$
1.1PL 0.3DPR 0.7CCR 0.3HCR 3.10SCS
PA TYPE 1.0 JPI 44%R -60

SISTER(S):

SISTER(S):
MA BROWN OLIVER RAQUEL-P 90%
2-01 305 2 15110 5.4 820 3.8 573 95DCR 1982C
4TH SR 2-YEAR-OLD, 2021 MIDWEST SPRING SHOW
IMPRESSION MEADOW-ET 87%
IMPRESSION MABEL-ET 85%
2-03 203 2 9680 5.1 490 3.7 360 88DCR 1245C
IMPRESSION MAUVE-ET 86%
2-03 305 2 13630 5.4 738 3.6 492 96DCR 1701C
IMPRESSION MISTY-ET 91%
1-10 220 2 9370 5.5 512 3.7 348 86DCR 1203C
JUNIOR ALL AMERICAN MILKING YEARLING, 2022
RES. INT. CHAMPION, 2022 MID-ATLANTIC REGIONAL
HM INTERMEDIATE CHAMPION, 2022 ALL AMERICAN JR. SHOW
1ST SR 2-YEAR-OLD, 2023 INTERNATIONAL JR JERSEY SHOW
3RD SR 2-YEAR-OLD, 2023 ALL AMERICAN JUNIOR SHOW
3RD MILKING YEARLING, 2022 ALL AMERICAN JERSEY SHOW
1ST MILKING YEARLING, 2022 MID-ATLANTIC REGIONAL
JUNIOR AND OPEN SHOWS
RES. GRAND CHAMPION, 2022 THE JERSEY EVENT JR SHOW
IMPRESSION MOANA-ET 88%
HM GRAND CHAMPION, 2024 SPRING DAIRY EXPO JR SHOW
RESERVE INT. CHAMPION, 2023 SPRING DAIRY EXPO JR SHOW
3RD SR 2-YEAR-OLD, 2023 OHIO STATE FAIR
IMPRESSION MACY-ET 88%
2-02 305 2 14340 5.5 782 4.0 567 98DCR 1963C
IMPRESSION MIRNA-ET 84%
VICTORIOUS MABEL-ET 88%
JOEL MOLLY SUE-ET SELLING AS LOT 44
STEADFAST MAPLE SELLING AS LOT 40
RAQUETTE JOEL MADDIE-ET SELLING AS LOT 37

DILEY JERSEYS, WILLIAMS JERSEYS,
ALBRIGHT LUKE AND LAUREN OWNER
CANAL WNCWSTR, OH

DILEY JERSEYS, ALBRIGHT, LUKE BREEDER
WILLARD, OH

RAPID BAY INDIANA GENTRY-ET
JECAN000105762718 91JE5424
CDCB PTA 04/01/2024 374DAUS 158HRDS 11%RIP
97%R -1699M 0.05% -73F 1%ILE
97%R -0.01% -65P -731CM\$ -713NM\$ -631FM\$ -701GM\$
-1.2PL -1.7LIV 1.2DPR 1.2CCR 1.3HCR 3.49SCS
0.0MFV 0.3DAB 0.7KET -0.6MAS -0.1MET 0.2RPL
AJCA 04/01/2024 384DAUS
PTAT 96%R 1.5 JUI 14.7 JPI 92%R -163

RIVER VALLEY EXCITATION FLAWLESS-ET 93%
JE840003126479162 GT13K BBR 100 JH1F JNS-TF
DHIA HERD # 93-54-0904 CONTROL # 1487
1-09 305 3 15850 5.8 918 3.7 579 86DCR 2002C
2-11 305 3 21890 5.9 1295 3.7 805 92DCR 2784C
305 2X ME AVG 2L 21452M 1245F 787P 2722C
PPA -1817M 36F -78P / YD -2823M -59F -103P
CDCB GPTA S 04/01/2024 3RECS 92%R 0%ILE
-1996M 0.10% -77F 0.04% -65P -715CM\$ -709NM\$ -680FM\$
-1.4PL -0.9LIV -1.1DPR 0.7CCR 0.0HCR 3.15SCS
-0.2MFV 0.3DAB -0.8KET 1.8MAS 0.0MET 0.0RPL
AJCA 04/01/2024 GPTAT 89%R 1.1 GJUI 13.8
GJPI 87%R-156

ROCK ELLA IMPRESSION-ET
JECAN000011227649 GT50K BBR100 JH1F JNS-TF A2A2 250JE3285
CDCB GPTA S 04/01/2024 856DAUS 393HRDS 4%RIP
98%R -1704M 0.05% -73F 1%ILE
98%R 0.01% -60P -533CM\$ -525NM\$ -478FM\$ -531GM\$
0.9PL 1.0LIV 1.4DPR 1.4CCR 1.6HCR 3.15SCS
-0.3MFV 0.1DAB -0.1KET -0.8MAS 1.4MET 0.8RPL
AJCA 04/01/2024 722DAUS
GPTAT 98%R 0.6 GJUI 11.5 GJPI 96%R -132

MA BROWN VITALITY RAQUETTE 94%
JE840003015036192 GT9K BBR 100 JH1F JNS-TF
DHIA HERD # 31-58-0033 CONTROL # 131
2-03 305 2 10470 5.1 533 3.6 372 96DCR 1286C
3-09 305 2 13560 5.6 755 3.7 506 98DCR 1750C
5-01 305 2 20740 6.0 1247 3.9 808 102DCR 2797C
7-06 305 2 27730 6.3 1740 3.8 1050 99DCR 3633C
352 2 30943 6.3 1918 3.8 1179 DHIR
PROJECTED TO 28,723M, 1,799F, 1,118P ACT AT 8-7
FRESH AGAIN AT 8-7; 140 LBS. MILK AND 7.2% FAT ON
MOST RECENT TEST DAY
305 2X ME AVG 4L 17294M 1002F 651P 2251C
PPA -416M 93F 11P / YD -1508M 55F -16P
CDCB GPTA S 04/01/2024 4RECS 85%R 22%ILE
-1080M 0.32% 12F 0.10% -20P -31CM\$ -37NM\$ -93FM\$
1.2PL 0.4LIV -0.8DPR -0.1CCR -1.1HCR 3.05SCS -90GM\$
-0.2MFV -0.2DAB -0.4KET 0.9MAS -0.2MET 0.3RPL
AJCA 04/01/2024 GPTAT 83%R 1.9 GJUI 25.3
GJPI 80%R 13

2ND AGED COW, 2023 OHIO STATE FAIR
2ND 5-YEAR-OLD, 2020 OHIO SUMMER JERSEY SHOW
3RD 4-YEAR-OLD, 2019 ALL AMERICAN JERSEY SHOW
SENIOR CHAMPION, 2019 OHIO STATE FAIR
1ST 4-YEAR-OLD, 2019 OHIO STATE FAIR
4TH 4-YEAR-OLD, 2019 MID-WEST NATIONAL SPRING SHOW
SIRE: ARETHUSA VITALITY-ET GJPI -44 4%ILE

SISTER(S):
MA BROWN COMERICA RIO GRANDE 87%
3-11 285 2 10474 5.3 554 4.1 427 DHIA 1479C
MA BROWN ECLIPES RIO ARRIBA-P 88%
3-05 305 2 14050 5.2 736 3.7 515 98DCR 1781C
MA BROWN SUCCESS RUZA 86%
3-05 305 2 12050 5.3 640 3.7 445 98DCR 1539C
MA BROWN JOEL RHOYNE 86%
4-08 305 2 17300 5.0 862 3.9 674 96DCR 2315C

NEXT DAM:
MA BROWN JADE RIVER 88%
8-04 305 2 14174 5.4 761 3.7 528 DHIA 1827C
SIRE: GIPRAT BELLES JADE-ET JPI -15 4%ILE

4TH DAM:
MA BROWN COUNCILLER RENO 90%
5-06 305 2 15378 4.8 738 3.7 566 DHIA 1958C



VICTORIOUS PATTIE

USA 067843250

BORN 06/03/2023 PO
FEMALE EFI 7.0% AMERICAN ID 250/250

PA -1001M -20F -18P
-333CM\$ -337NM\$ -394FM\$
-1.1PL -0.2DPR -0.4CCR 0.9HCR 3.14SCS
PA TYPE 1.2 JPI 36%R -61
ST SR DF RA RW RL FA FU
1.7 0.6 0.3 H1.1 1.1 P0.9 S0.9 2.6
RH RUW UC UD TP TL RTR RTS
1.1 0.1 0.6 S3.1 C1.1 S0.7

SELLING OPEN

SIRE:
RIVER VALLEY VICTORIOUS-ET
JE840003126479524 GT99K BBR100 JH1F JNS-TF A2A2 7JE5032
CDCB GPTA S 04/01/2024 3005DAUS 770HRDS 11%RIP
99%R -736M 0.15% -4F 7%ILE
99%R 0.11% -5P -59CM\$ -68NM\$ -146FM\$ -123GM\$
0.2PL -1.7LIV -1.9DPR -2.2CCR 1.9HCR 3.05SCS
-0.1MFV 0.5DAB -0.2KET 0.1MAS 0.3MET 0.4RPL
AJCA 04/01/2024 1997DAUS
GPTAT 99%R 2.0 GJUI 21.8 GJPI 98%R -8

DAM:
RATLIFF JOEL PATTIE-ET
JE840003199643571
DHIA HERD # 31-23-9160

2-05 81%
ST SR DF RA RW RL FA FU RH RUW UC UD TP TL RTR RTS
35 37 32 23 35 22 36 41 30 22 26 41 25 22 19 27

PA -1267M -37F -30P
-606CM\$ -607NM\$ -642FM\$
-2.4PL 1.6DPR 1.5CCR -0.1HCR 3.24SCS
PA TYPE 0.3 JPI 44%R -114

SISTER(S):
RATLIFF DUALLY PARIS 91%
3-06 305 2 18580 6.2 1159 4.0 744 95DCR 2576C
2ND AGED COW, 2017 CA STATE FAIR
2ND 5-YEAR-OLD, 2016 IL STATE FAIR
1ST 5-YEAR-OLD, 2016 SOUTHERN NATIONAL
6TH SR 3-YEAR-OLD, 2014 ALL AMERICAN OPEN SHOW
6TH FUTURITY, 2014 ALL AMERICAN OPE SHOW
9TH SR 3-YEAR-OLD, 2014 INTERNATIONAL JERSEY SHOW
1ST SR 3-YEAR-OLD, 2014 KS STATE FAIR
BEST BRED AND OWNED, 2013 ALL AMERICAN OPEN SHOW
6TH SR 2-YEAR-OLD, 2013 ALL AMERICAN OPEN SHOW
4TH SR 2-YEAR-OLD, 2013 INTERNATIONAL JERSEY SHOW
2ND SR 2-YEAR-OLD, 2013 KS STATE FAIR

RATLIFF COMERICA PEPSI 85%
1-11 305 2 15630 6.1 948 3.7 582 94DCR 2013C
RATLIFF IMPRESSION PAISLEY-ET 94%
RATLIFF EXCITATION PANSY-ET 90%
1-11 305 2 16850 5.4 918 3.8 644 93DCR 2228C
RATLIFF APPLEJACK PENNY 89%
1-11 281 2 16160 5.0 802 3.7 592 89DCR 2047C
ALL AMERICAN JR 2-YEAR-OLD, 2016
1ST JR 2-YEAR-OLD, 2016 INTERNATIONAL SHOW
RATLIFF EXCITATION PETUNIA-ET 91%
5-10 305 2 18160 4.4 802 3.8 682 97DCR 2231C
7TH MILKING YEARLING, 2016 ALL AMERICAN SHOW
RATLIFF EXCITATION PRECIOUS-ET 90%
2ND 3-YEAR-OLD, 2018 FLORIDA STATE FAIR
1ST JR 2-YEAR-OLD, 2017 FLORIDA STATE FAIR
RATLIFF EXCITATION PARADISE-ET 89%
2-00 305 2 18140 5.5 1002 3.6 649 94DCR 2244C
RATLIFF EXCITATION PRICILLA-ET 91%
2-03 305 2 18080 5.6 1004 3.8 686 94DCR 2373C
6TH SR 2-YEAR-OLD, 2017 SOUTHERN NATIONAL
RATLIFF COLTON PAXTON-ET 88%
RATLIFF COLTON PRISSY-ET 90%
5-00 305 2 17890 5.7 1025 3.8 675 98DCR 2335C
RATLIFF APPLEJACK PLUSH-ET 93%
RATLIFF ASTRO PRIZE 92%
RATLIFF CITATION A PAULA-ET 90%
3-01 305 2 16460 6.0 989 3.4 566 95DCR 1955C
RATLIFF CITATION A PURPLE-ET 82%
4-00 290 3 19110 5.9 1119 3.7 713 93DCR 2466C
RATLIFF CITATION A PANTHER-ET 83%
2-00 305 2 11870 5.9 705 3.6 429 95DCR 1483C
RATLIFF CITATION A PUG-ET 91%
RATLIFF MATT PRINCESS-ET 84%
2-02 285 2 12040 5.0 602 3.9 469 94DCR 1614C

DILEY JERSEYS, WILLIAMS JERSEYS,
ALBRIGHT LUKE AND LAUREN OWNER
CANAL WNCNSTR, OH

DILEY JERSEYS BREEDER
CANAL WNCNSTR, OH

JARS OF CLAY BARNABAS
USA067342492 GT80K BBR 100 JH1F JNS-TF A2A2 7JE1294
CDCB GPTA S 04/01/2024 8060DAUS 1403HRDS 5%RIP
99%R 285M -0.02% 10F 10%ILE
99%R -0.02% 7P -32CM\$ -29NM\$ -20FM\$ -133GM\$
-0.1PL -3.0LIV -3.9DPR -4.1CCR 1.1HCR 3.06SCS
0.0MFV 0.0DAB 0.8KET 0.3MAS 0.4MET 0.3RPL
AJCA 04/01/2024 3770DAUS
GPTAT 99%R 1.7 GJUI 17.8 GJPI 99%R -11

AVONLEA IATOLA VICTORIA 94%
JECAN00010989478 GT8K BBR 100 JH1F JNS-TF
TATTOO /428X
DHIA HERD # 33-87-0722 CONTROL # 16
2-00 305 2 12880 4.9 633 3.6 464 100DCR 1604C
3-01 305 2 17409 4.6 808 3.6 629 102DCR 2165C
305 2X ME AVG 3L 15062M 739F 558P 1926C
PPA -1628M -55F -44P / YD -2359M -83F -60P
CDCB GPTA S 04/01/2024 5RECS 90%R 12%ILE
-1226M 0.09% -41F 0.07% -30P -230CM\$ -232NM\$ -260FM\$
1.1PL 1.5LIV 0.1DPR 0.3CCR -0.8HCR 3.11SCS -260GM\$
-0.2MFV -0.1DAB -0.3KET 0.9MAS 0.2MET 0.3RPL
AJCA 04/01/2024 GPTAT 87%R 1.3 GJUI 21.0 GJPI 86%R -53

GUIMO JOEL-ET
JECAN000106797223 GT50K BBR 100 JH1F JNSC 200JE384
CDCB GPTA S 04/01/2024 6714DAUS 1668HRDS 8%RIP
99%R -1752M 0.12% -61F 1%ILE
99%R 0.11% -43P -584CM\$ -583NM\$ -617FM\$ -610GM\$
-1.7PL -0.7LIV -0.9DPR -0.9CCR 0.1HCR 3.31SCS
0.0MFV -0.3DAB 1.1KET 0.3MAS 1.2MET 0.4RPL
AJCA 04/01/2024 3855DAUS
GPTAT 99%R 1.5 GJUI 17.4 GJPI 98%R -131

RATLIFF MINISTER PORSCHA-ET 95%
USA 116498535 GI BBR 100 JH1F JNS-TF
TATTOO CK/705
DHIA HERD # 48-14-0191 CONTROL # 815
2-00 305 2 17280 5.6 968 3.7 646 95DCR 2235C
3-02 302 2 21000 5.5 1164 3.8 791 93DCR 2737C
4-02 305 2 20530 5.5 1126 3.9 806 95DCR 2790C
5-05 293 2 26690 5.6 1500 3.8 1017 95DCR 3519C
6-05 305 2 24520 5.1 1239 3.8 925 95DCR 3200C
8-03 305 2 24140 5.5 1339 3.7 890 95DCR 3078C
9-06 305 2 19360 6.1 1176 3.9 753 95DCR 2606C
305 2X ME AVG 7L 22510M 1259F 862P 2982C
PPA -1269M 19F -4P / YD -3501M -72F -86P
CDCB GPTA S 04/01/2024 5RECS 86%R 1%ILE
-2126M 0.31% -44F 0.12% -55P -628CM\$ -630NM\$ -666FM\$
-3.0PL -0.2LIV 4.0DPR 3.8CCR -0.2HCR 3.16SCS -523GM\$
-0.1MFV -0.1DAB 0.4KET 0.3MAS 0.1MET 0.2RPL
AJCA 04/01/2024 GPTAT 81%R -0.9 GJUI 9.7 GJPI 79%R -97

NASCO TYPE & PRODUCTION WINNER, 2015 ALL AMERICAN
NASCO TYPE & PRODUCTION WINNER, 2015 WORLD DAIRY EXPO
5TH LIFETIME CHEESE PRODUCTION, 2015 ALL AMERICAN
5TH LIFETIME CHEESE PRODUCTION, 2015 WORLD DAIRY EXPO
GRAND CHAMPION, 2014 KANSAS STATE FAIR
6TH 4-YEAR-OLD, 2013 ALL AMERICAN JERSEY SHOW
2ND 4-YEAR-OLD, 2013 INTERNATIONAL JERSEY SHOW
GRAND CHAMPION, 2013 KANSAS STATE FAIR
RESERVE INTERMEDIATE CHAMPION, 2012 ALL AMERICAN
5TH SR 2-YEAR-OLD, 2011 ALL AMERICAN JERSEY SHOW
3RD SR 2-YEAR-OLD, 2011 CENTRAL NATIONAL
SIRE: SELECT-SCOTT MINISTER-ET GJPI -115 1%ILE

SISTER(S):
RATLIFF IMPERIAL PENNY 88%
3-00 305 2 16670 4.2 697 3.7 610 94DCR 1962C
RATLIFF F PRIZE PRECIOUS 93%
8-10 305 2 16180 5.6 907 4.4 709 97DCR 2439C
RATLIFF TREAT PAIGE 90%
3-11 283 2 16650 5.1 845 3.5 584 94DCR 2018C

NEXT DAM:
RATLIFF MISTER T PATCHES 93%
7-07 305 2 22530 5.0 1121 3.5 795 93DCR 2748C
SIRE: OSBS MISTER T GJPI -80 2%ILE

4TH DAM:
RATLIFF HERMITAGE PENELOPE 91%
3-05 305 2 15410 4.9 749 3.7 575 DHIA 1870C
4TH, 1997 NATIONAL JERSEY JUG
RESERVE GRAND CHAMPION, 1997 KANSAS STATE FAIR



RATLIFF MINISTER PORSCHA-ET
Excellent-95%
Grandam of Lot 30



RATLIFF MISTER T PATCHES
Excellent-93%
Great-Grandam of Lot 30



RATLIFF HERMITAGE PENELOPE
Excellent-91%
Fourth Dam of Lot 30



RATLIFF DUALLY PARIS
Excellent-91%
Sister to the Dam of Lot 30



RATLIFF EXCITATION PRICILLA-ET
Excellent-91%
Sister to the Dam of Lot 30



STEESSHANIE IATOLA TINKERBELL- E-91%
Fourth Dam of Lot 31

31

NUANCE TRINITY

USA 175071438



LLR PREMIER TOO LEGIT-ET
Excellent-92%
Daughter of "Tinkerbelle"

BORN 06/02/2023 TATTOO /KV31 P1
FEMALE EFI 7.3%

PA -1186M -20F -30P
-142CM\$ -148NM\$ -177FM\$
1.2PL 1.6DPR 1.5CCR 1.2HCR 2.91SCS
PA TYPE 1.1 JPI 31%R -13
ST SR DF RA RW RL FA FU
2.3 -0.5 0.8 H1.2 0.9 P0.3 S1.0 2.1
RH RUW UC UD TP TL RTR RTS
0.6 -0.8 0.4 S3.4 C0.5 L0.4

SELLING OPEN

SIRE:
ST-LO NUANCE-ET
JECAN000109541955 GT99K BBR100 JH1F JNS-TF A2A2 200JE1089
CDCB GPTA S 04/01/2024 313DAUS 154HRDS 21%RIP
96%R -953M 0.11% -23F 7%ILE
96%R 0.03% -28P -82CM\$ -88NM\$ -98FM\$ -89GM\$
2.3PL 2.6LIV 2.3DPR 2.4CCR 1.4HCR 2.77SCS
0.0MFV 0.4DAB 0.5KET 2.3MAS -0.1MET 0.3RPL
AJCA 04/01/2024 246DAUS
GPTAT 94%R 1.8 GJUI 14.9 GJPI 92%R 14

DAM:
WINDY KNOLL VIEW TRIXIE
JE840003217419824
DHIA HERD # 31-58-0033

1-11 305 2 11048 5.4 592 3.8 418 DHIR
2-11 272 2 13262 5.5 731 4.0 529 RIP
17142 --- 925 --- 673 PME

2-07 86% 3-02 86%
ST SR DF RA RW RL FA FU RH RUW UC UD TP TL RTR RTS
39 29 36 26 39 32 22 29 42 28 29 37 37 28 27 28

PA -1420M -17F -32P
-203CM\$ -208NM\$ -256FM\$
0.1PL 0.9DPR 0.6CCR 1.0HCR 3.05SCS
PA TYPE 0.4 JPI 34%R -40

DILEY JERSEYS, WILLIAMS JERSEYS,
ALBRIGHT LUKE AND LAUREN BREEDER & OWNER
CANAL WNCNSTR, OH

AHLEM BALIN-ET
USA 072520700 GT80K BBR 100 JH1F JNS-TF 200JE1014
CDCB GPTA S 04/01/2024 1598DAUS 402HRDS 9%RIP
99%R -1076M 0.10% -32F 11%ILE
99%R 0.01% -38P -2CM\$ -3NM\$ 19FM\$ 5GM\$
3.7PL 3.7LIV 2.9DPR 2.0CCR 0.7HCR 2.84SCS
0.1MFV 0.4DAB 0.6KET 2.3MAS -0.9MET 0.0RPL
AJCA 04/01/2024 823DAUS
GPTAT 98%R 1.6 GJUI 12.5 GJPI 97%R -3

ST-LO SAMSON MIELLA (TWIN) EX 90-4E (CAN)
JECAN000108145029
3-06 305 2 19053 4.8 917 3.6 679 CAN 2348C
4-09 305 2 19479 4.7 906 3.7 730 CAN 2463C
5-09 304 2 18579 4.9 919 3.8 699 CAN 2419C
8-10 305 2 16595 5.0 829 3.9 648 CAN 2227C
CDCB PTA 04/01/2024 ORECS 66%R 16%ILE
-755M 0.20% 4F 0.02% -23P -144CM\$ -146NM\$ -148FM\$
-0.4PL 1.9LIV 0.3DPR 1.1CCR 0.0HCR 2.88SCS -157GM\$
-0.1MFV -0.1DAB 0.1KET 0.7MAS 0.1MET 0.3RPL
AJCA 04/01/2024 PTAT 54%R 1.0 JUI 16.7
JPI 59%R 0

LOST-BROOKE HG LONESTAR
JE840003146779779 GT99K BBR100 JH1F JNS-TF A2A2 94JE4161
CDCB GPTA S 04/01/2024 97DAUS 56HRDS 39%RIP
92%R -1321M 0.25% -14F 6%ILE
93%R 0.07% -35P -136CM\$ -141NM\$ -165FM\$ -168GM\$
2.0PL 0.5LIV 1.0DPR 1.1CCR 1.7HCR 2.92SCS
-0.1MFV -0.4DAB 0.0KET 2.2MAS -0.1MET 0.2RPL
AJCA 04/01/2024 80DAUS
GPTAT 90%R 1.1 GJUI 19.7 GJPI 88%R -6

SOUTH MOUNTAIN SHOWDOWN THUMPER 81%
JE840003139983559
DHIA HERD # 23-28-0424 CONTROL # 19
2-00 298 2 16730 5.5 920 3.8 629 97DCR 2176C
305 2X ME AVG 2L 20246M 1164F 736P 2546C
PPA -3139M -6F -45P / YD -3253M -23F -54P
CDCB PTA 04/01/2024 2RECS 54%R 11%ILE
-1518M 0.28% -19F 0.14% -29P -269CM\$ -275NM\$ -347FM\$
-1.8PL 0.2LIV 0.7DPR 0.1CCR 0.3HCR 3.17SCS -236GM\$
0.0MFV 0.1DAB 0.4KET -0.1MAS 0.2MET 0.1RPL
AJCA 04/01/2024 PTAT 46%R 0.2 JUI 8.6
JPI 47%R -73
SIRE: RIVER VALLEY SPICE SHOWDOWN GJPI -63 4%ILE

SISTER(S):
WINDY KNOLL VIEW TOOTSIE 85%

NEXT DAM:
LLR COLTON TRUMPET-ET 84%
1-11 305 2 15380 5.4 838 3.6 548 97DCR 1894C
SIRE: CHILLI ACTION COLTON-ET GJPI -76 3%ILE

4TH DAM:
STEESSHANIE IATOLA TINKERBELL 91%
3-06 305 2 24760 4.2 1032 3.3 806 97DCR 2764C
2ND SR 2-YEAR-OLD, 2015 INTERNATIONAL JR SHOW
1ST SR 2-YEAR-OLD, 2015 MID-ATLANTIC REGIONAL JR SHOW
INTERMEDIATE CHAMPION, 2015 MID-ATLANTIC REGIONAL JR
2ND SR 2-YEAR-OLD, 2015 NY SPRING CAROUSEL
JR CHAMPION, 2014 INTERNATIONAL JR JERSEY SHOW
JR CHAMPION, 2014 MID-ATLANTIC REGIONAL



NUANCE ALEAH USA 175071447

BORN 06/01/2023 TATTOO /KV32 P0
FEMALE EFI 6.6%

PA -1415M -46F -43P
-334CM\$ -336NM\$ -336FM\$
0.8PL 1.8DPR 1.9CCR 0.7HCR 2.92SCS
PA TYPE 1.4 JPI 36%R -54
ST SR DF RA RW RL FA FU
2.1 0.0 0.7 H1.7 1.1 P1.1 S1.5 2.8
RH RUW UC UD TP TL RTR RTS
1.0 -0.3 0.9 S3.4 C0.6 L1.2

SELLING OPEN

SIRE:
ST-LO NUANCE-ET
JECAN000109541955 GT99K BBR100 JH1F JNS-TF A2A2 200JE1089
CDCB GPTA S 04/01/2024 313DAUS 154HRDS 21%RIP
96%R -953M 0.11% -23F 7%ILE
96%R 0.03% -28P -82CM\$ -88NM\$ -98FM\$ -89GM\$
2.3PL 2.6LIV 2.3DPR 2.4CCR 1.4HCR 2.77SCS
0.0MFV 0.4DAB 0.5KET 2.3MAS -0.1MET 0.3RPL
AJCA 04/01/2024 246DAUS
GPTAT 94%R 1.8 GJUI 14.9 GJPI 92%R 14

DAM:
ANDREAS ALI-ET
USA 067157602
TATTOO D602/
DHIA HERD # 31-58-0033 CONTROL # 2

2-02 292 2 7897 5.8 459 3.7 295 DHIR
3-00 273 2 14625 5.2 734 3.6 521 RIP
18769 --- 928 --- 664 PME

3-02 91%
ST SR DF RA RW RL FA FU RH RUW UC UD TP TL RTR RTS
46 38 42 26 46 27 28 46 46 48 38 39 37 28 26 28

PPA -3433M -104F -110P / YD -3892M -126F -123P
CDCB PTA 04/01/2024 2RECS 55%R 2%ILE
-1877M 0.12% -68F 0.06% -58P -585CM\$ -583NM\$ -573FM\$
-0.8PL 0.2LIV 1.2DPR 1.3CCR 0.0HCR 3.06SCS -569GM\$
-0.1MFV -0.2DAB 0.0KET 0.4MAS 0.1MET 0.4RPL
PA TYPE 1.0 JUI JPI 50%R-122
2ND JR 3-YEAR-OLD, 2023 OHIO STATE FAIR

SISTER(S):
CASINO AUDRI-ET 90%
2-09 236 2 6910 5.4 376 4.2 290 93DCR 1004C
VICTORIOUS AMBER-ET 86%
ALANIS 18640-ET 85%
JOEL ALANE-ET SELLING AS LOT 38
VIP ADDIE-ET SELLING AS LOT 26
ALANIS VIP AUTUMN-ET SELLING AS LOT 3
ALANIS VIP AVERY-ET SELLING AS LOT 2

DILEY JERSEYS, WILLIAMS JERSEYS,
ALBRIGHT LUKE AND LAUREN BREEDER & OWNER
CANAL WNCWSTR, OH

AHLEM BALIN-ET
USA 072520700 GT80K BBR 100 JH1F JNS-TF 200JE1014
CDCB GPTA S 04/01/2024 1598DAUS 402HRDS 9%RIP
99%R -1076M 0.10% -32F 11%ILE
99%R 0.01% -38P -2CM\$ -3NM\$ 19FM\$ 5GM\$
3.7PL 3.7LIV 2.9DPR 2.0CCR 0.7HCR 2.84SCS
0.1MFV 0.4DAB 0.6KET 2.3MAS -0.9MET 0.0RPL
AJCA 04/01/2024 823DAUS
GPTAT 98%R 1.6 GJUI 12.5 GJPI 97%R -3

ST-LO SAMSON MIELLA (TWIN) EX 90-4E (CAN)
JECAN000108145029
3-06 305 2 19053 4.8 917 3.6 679 CAN 2348C
4-09 305 2 19479 4.7 906 3.7 730 CAN 2463C
5-09 304 2 18579 4.9 919 3.8 699 CAN 2419C
8-10 305 2 16595 5.0 829 3.9 648 CAN 2227C
CDCB PTA 04/01/2024 ORECS 66%R 16%ILE
-755M 0.20% 4F 0.02% -23P -144CM\$ -146NM\$ -148FM\$
-0.4PL 1.9LIV 0.3DPR 1.1CCR 0.0HCR 2.88SCS -157GM\$
-0.1MFV -0.1DAB 0.1KET 0.7MAS 0.1MET 0.3RPL
AJCA 04/01/2024 PTAT 54%R 1.0 JUI 16.7
JPI 59%R 0

SUNSET CANYON ANDREAS
USA117597125 GT99K BBR 100 JH1F JNS-TF A1A2 94JE4036
CDCB GPTA S 04/01/2024 977DAUS 355HRDS 5%RIP
99%R -1997M 0.07% -83F 1%ILE
99%R 0.06% -62P -799CM\$ -794NM\$ -777FM\$ -806GM\$
-2.6PL -2.6LIV -0.9DPR -0.7CCR -1.5HCR 3.22SCS
-0.1MFV -0.4DAB -0.2KET -0.9MAS -0.5MET 0.7RPL
AJCA 04/01/2024 836DAUS
GPTAT 98%R 1.0 GJUI 17.4 GJPI 96%R -182

RATLIFF ACTION ALANIS 92%
JE840003127926815 GT9K BBR 100 JH1F JNS-TF
DHIA HERD # 31-58-0033 CONTROL # 3
2-00 305 2 13620 5.6 766 3.9 535 94DCR 1852C
3-07 278 2 14640 4.9 715 3.7 548 88DCR 1896C
5-05 305 2 18870 4.9 932 3.5 665 102DCR 2298C
305 2X ME AVG 3L 16782M 849F 624P 2150C
PPA -3751M -165F -121P / YD -3769M -137F -114P
CDCB GPTA S 04/01/2024 3RECS 83%R 6%ILE
-1885M 0.17% -59F 0.07% -56P -408CM\$ -410NM\$ -416FM\$
1.0PL 3.0LIV 3.2DPR 3.2CCR 1.5HCR 2.91SCS -376GM\$
-0.1MFV -0.1DAB 0.3KET 1.8MAS 0.5MET 0.1RPL
AJCA 04/01/2024 GPTAT 82%R 0.9 GJUI 15.3
GJPI 79%R -71
SIRE: FOREST GLEN AVERY ACTION-ET GJPI -44 4%ILE

SISTER(S):
RATLIFF PREMIER ALANI-ET 93%
3-06 305 3 15820 4.2 672 3.5 552 AMR 1839C
RATLIFF PREMIER ANASTASIA-ET 85%
2-01 305 2 18890 5.1 967 3.9 737 95DCR 2551C
KRULLCREST ANNAJOELIE-ET 85%
KRULLCREST COLTON ADELIN-ET 87%

NEXT DAM:
RATLIFF IMPRESSION ANNABELLA-ET 95%
5-10 305 2 24160 5.3 1278 3.6 876 96DCR 3029C
GRAND CHAMPION, 2016 SOUTHERN NATIONAL JERSEY SHOW
7TH SR 2-YEAR-OLD, 2015 INTERNATIONAL JERSEY SHOW
INTERMEDIATE CHAMPION, 2015 WI SPRING SPECTACULAR
RESERVE GRAND, 2015 WI SPRING SPECTACULAR
1ST SR 2-YEAR-OLD, 2015 WI SPRING SPECTACULAR
6TH SR 2-YEAR-OLD, 2015 ALL AMERICAN JERSEY SHOW
1ST SR 3-YEAR-OLD, 2016 SOUTHERN NATIONAL SHOW
SIRE: ROCK ELLA IMPRESSION-ET GJPI -132 1%ILE

4TH DAM:
RATLIFF PRICE ALICIA 95%
3-05 305 2 20880 4.9 1014 3.6 760 96DCR 2628C
THREE TIME NATIONAL GRAND CHAMPION, 2008, 2009, 2010
SUPREME CHAMPION, 2009 & 2010 NORTH AMERICAN
INTERNATIONAL LIVESTOCK EXPO
HON MENTION INT. CHAMPION, 2008 CENTRAL NATIONAL
RESERVE SENIOR CHAMPION, 2009 CENTRAL NATIONAL
ALL AMERICAN SR 3-YEAR-OLD, 2008
ALL AMERICAN 4-YEAR-OLD, 2009
ALL AMERICAN 5-YEAR-OLD, 2010



RATLIFF IMPRESSION ANNABELLA-ET
Excellent-95%
Great-Grandam of Lot 32



RATLIFF PRICE ALICIA
Excellent-95%
Fourth Dam of Lot 32



ROZVIEW DORIE D RACHEL
Excellent-95%
Sixth Dam of Lot 32

33

INSTAGRAM MARGIE USA 175071401



HILLACRES MORRAE MARYLAND
Excellent-95%
Great-Grandam of Lot 33



BUDJON-VAIL VIP MACKENNA-ET
Excellent-90%
Sister to the Grandam of Lot 33



BUDJON-VAIL TEQUILA MACKENZIE
Very Good-88%
Full Sister to the Grandam of Lot 33

BORN 04/13/2023 TATTOO /KV28 P0
FEMALE EFI 5.6%

PA -1639M -47F -42P
-454CM\$ -455NM\$ -484FM\$
-1.1PL 1.2DPR 1.2CCR 1.1HCR 3.18SCS

PA TYPE 1.0 JPI 26%R -91

ST	SR	DF	RA	RW	RL	FA	FU
1.6	0.0	0.6	H1.9	0.9	P1.2	S1.0	2.0
RH	RW	UC	UD	TP	TL	RTR	RTS
1.0	0.3	0.0	S2.4	CO.0	L0.6		

SELLING OPEN

SIRE:
MISTER JOYRIDE INSTAGRAM-ET
JE840003234637257 GT BBR 100 JH1F JNS-TF 100JE7436
CDBC GPTA S 04/01/2024 0%RIP

77%R -1120M 0.04% -46F 2%ILE
77%R 0.03% -35P -353CM\$ -349NM\$ -338FM\$ -331GM\$
-0.2PL -0.5LIV 1.1DPR 1.0CCR 1.9HCR 3.15SCS
-0.1MFV -0.4DAB -0.2KET -0.7MAS 1.0MET 0.4RPL

AJCA 04/01/2024 ODAUS
GPTAT 79%R 1.2 GJUI 21.5 GJPI 74%R -71

DAM:
DOWNTOWN MARYLAND
USA 174585860
TATTOO /KV1

PA -2157M -47F -49P
-556CM\$ -561NM\$ -630FM\$
-2.0PL 1.4DPR 1.5CCR 0.3HCR 3.20SCS

PA TYPE 0.8 JPI 30%R -110

NEXT DAM:
HILLACRES MORRAE MARYLAND 95%
8-05 305 2 22220 5.2 1152 4.0 888 98DCR 3075C
ALL-CANADIAN 4-YEAR-OLD, 2011
WINNER & BU, 2010 NATIONAL JERSEY JUG FUTURITY
RESERVE ALL AMERICAN AGED COW, 2013
HM GRAND CHAMPION, 2011 ROYAL WINTER FAIR
RES. SR CHAMPION, 2011 ROYAL WINTER FAIR
RESERVE ALL AMERICAN 4-YEAR-OLD, 2011 ABACCESS
RES. SR & RES. GRAND CHAMPION, 2011 CENTRAL NATIONAL
GRAND & SENIOR CHAMPION, 2011 WI SPRING SPECTACULAR
RES. SR & RES. GRAND CHAMPION, 2011 NY SPRING CAROUSEL
3RD AGED COW, 2012 INTERNATIONAL JERSEY SHOW
1ST 5-YEAR-OLD, 2012 INTERNATIONAL JERSEY SHOW
3RD 5-YEAR-OLD, 2012 ALL AMERICAN
RESERVE INTERMEDIATE CHAMPION, 2010 WI SPRING
SPECTACULAR
2ND SR 3-YEAR-OLD & BU, 2010 WI SPRING SPECTACULAR
RESERVE INTERMEDIATE CHAMPION, 2009 WI
SPRING SPECTACULAR
1ST SR 2-YEAR-OLD & BU, 2009 WI SPRING SPECTACULAR
JUNIOR CHAMPION, 2007 MD STATE FAIR

SIRE: SILVER SPRING BELMONT GJPI -58 3%ILE

4TH DAM:
HILLACRES KANADIAN MORRAE 91%
6-03 305 2 16510 5.5 910 4.1 683 98DCR 2366C

DILEY JERSEYS, WILLIAMS JERSEYS,
ALBRIGHT LUKE AND LAUREN BREEDER & OWNER
CANAL WNCNSTR, OH

RIVER VALLEY JOYRIDE-ET
JE840003126479085 GT99K BBR100 JH1C JNS-TF 200JE10011
CDBC GPTA S 04/01/2024 694DAUS 254HRDS 40%RIP

96%R -883M 0.16% -11F 6%ILE
96%R 0.10% -11P -107CM\$ -113NM\$ -180FM\$ -111GM\$
-0.4PL -0.2LIV 0.0DPR -0.2CCR 1.2HCR 3.14SCS
0.0MFV -0.2DAB 0.1KET 0.3MAS 0.5MET 0.0RPL

AJCA 04/01/2024 556DAUS
GPTAT 94%R 1.7 GJUI 22.7 GJPI 92%R -15

LOOKOUT FOREVER IMPRESSED VG 88 (CAN)
JECAN000109432919

2-00 305 2 13129 4.6 600 3.6 476 CAN 1620C
3-02 305 2 21563 5.4 1169 3.5 761 CAN 2631C
4-11 305 2 20312 5.8 1173 3.9 792 CAN 2742C

CDBC PTA 04/01/2024 ORECS 58%R 2%ILE
-1903M 0.19% -56F 0.02% -66P -607CM\$ -598NM\$ -549FM\$
-1.0PL -0.8LIV 0.5DPR 0.5CCR -0.1HCR 3.23SCS -594GM\$
-0.3MFV -0.1DAB -0.4KET -0.8MAS 0.9MET 0.6RPL

AJCA 04/01/2024 PTAT 35%R 0.5 JUI 13.8
JPI 53%R-148

RAPID BAY DOWNTOWN BROWN 54JE885
JECAN000120076424
CDBC PTA 04/01/2024 38DAUS 17HRDS 50%RIP

78%R -1842M 0.28% -34F 2%ILE
80%R 0.15% -38P -389CM\$ -394NM\$ -468FM\$ -290GM\$
-1.8PL -2.5LIV 3.2DPR 3.4CCR 1.3HCR 3.22SCS
-0.4MFV -0.7DAB -0.3KET -1.3MAS -0.7MET -0.1RPL

AJCA 04/01/2024 27DAUS
PTAT 66%R 1.0 JUI 17.8 JPI 66%R -66

BUDJON-VAIL HP TEQUILA MALIA-ET 87%
JE840003133191585
TATTOO /HE71

DHIA HERD # 31-58-0033 CONTROL # 134

2-00 305 2 11570 5.2 598 4.1 477 97DCR 1621C
3-02 305 2 12350 5.6 688 3.9 483 102DCR 1672C
4-03 196 2 9780 4.4 434 3.4 330 95DCR 1140C
305 2X ME AVG 3L 13207M 670F 510P 1746C
PPA -7316M -199F -193P / YD -5523M -151F -141P

CDBC PTA 04/01/2024 3RECS 60%R 0%ILE
-2472M 0.32% -60F 0.17% -59P -722CM\$ -727NM\$ -792FM\$
-2.2PL -2.3LIV -0.5DPR -0.5CCR -0.7HCR 3.18SCS -750GM\$
-0.1MFV -0.1DAB -0.6KET -0.9MAS 0.5MET 0.3RPL

AJCA 04/01/2024 PTAT 49%R 0.5 JUI 15.2
JPI 53%R-154

SIRE: TOWER VUE PRIME TEQUILA-ET GJPI -202 0%ILE

SISTER(S):

NABROOK MISS MADISON 87%
4-02 240 2 14170 4.8 687 3.1 439 90DCR 1514C
BUDJON-VAIL GOVERNOR MALIBU-ET 90%
4-03 305 2 17390 5.0 874 3.5 617 97DCR 2133C
BUDJON-VAIL MINISTER MADELINE-ET 90%
BUDJON-VAIL COMERICA MALEAH-ET 91%
3-07 305 2 27100 4.2 1138 4.0 1076 96DCR 3321C
3RD SR 3-YEAR-OLD, 2016 IOWA STATE FAIR
BUDJON-VAIL COMERICA MELISSA-ET 93%
4-05 305 2 20410 6.8 1392 4.0 819 101DCR 2836C
BUDJON-VAIL TEQUILA MACKENZIE 88%
2-10 305 2 16310 6.3 1035 5.3 863 56DCR 2866C
3RD JR 3-YEAR-OLD, 2018 SPRING DAIRY EXPO
2ND JR 2-YEAR-OLD, 2017 WIS SPRING SHOW
BUDJON-VAIL HP TEQUILA MARCIA-ET 88%
BUDJON-VAIL HP TEQUILA MADRA-ET 90%
1-11 296 2 8770 5.6 492 4.2 372 92DCR 1289C
BUDJON-VAIL HP SHES MAGICAL-ET 86%
BUDJON-VAIL HP MOST OF ALL-ET 90%
4-04 305 2 19110 5.8 1100 4.2 799 97DCR 2768C
1ST SENIOR YEARLING, 2019 DELAWARE STATE FAIR SHOW
RESERVE JUNIOR CHAMPION, 2019 DELAWARE STATE FAIR
1ST SENIOR YEARLING, 2019 DE STATE FAIR JUNIOR SHOW
RESERVE JUNIOR CHAMPION, 2019 DE STATE FAIR JR SHOW
BUDJON-VAIL HP SHOWDOWN MARIA-ET 82%
4-00 305 3 19410 5.2 1014 3.8 733 95DCR 2536C
BUDJON-VAIL VIP CARMEL MOCHA-ET 81%
4-02 305 3 20990 5.4 1126 3.8 808 96DCR 2796C
BUDJON-VAIL VIP MILWAUKEE-ET 85%
4-02 305 2 17690 5.4 952 3.9 685 98DCR 2371C
BUDJON-VAIL VIP MACKENNA-ET 90%
2-03 305 2 17710 5.1 898 3.9 689 96DCR 2385C



BRENBE DRAGON CHLOE, EX 91 (CAN)
Grandam of Lot 34

34

DANDY CHLOE
USA 175071399

BORN 03/30/2023 TATTOO /KV27 PO
FEMALE EFI 3.1%

PA -2856M -84F -81P 23%R
-758CM\$ -762NM\$ -784FM\$
-2.3PL 6.1DPR 7.6CCR 1.2HCR 2.98SCS

SELLING OPEN

SIRE:
CHAS SURVILLE DANDY
USA 000640688 2JE54
PA -3579M -115F -108P 42%R
-988CM\$ -991NM\$ -992FM\$
-3.5PL 8.9DPR 12.1CCR 2.3HCR 2.87SCS

DAM:
BRENBE HIRED GUN CHASITY
JECAN000013273784
DHIA HERD # 31-58-0033 CONTROL # 459
3-03 297 2 12180 5.8 705 4.0 486 96DCR 1682C
305 2X ME AVG 2L 12824M 743F 502P 1738C

2-06 87% 3-08 88%
ST SR DF RA RW RL FA FU RH RUW UC UD TP TL RTR RTS
43 35 26 26 39 27 28 42 42 39 38 25 38 27 35 27

PPA -3764M -89F -95P / YD -4409M -116F -110P
CDCB PTA 04/01/2024 2RECS 50%R 3%ILE
-2133M 0.26% -53F 0.13% -54P -529CM\$ -533NM\$ -577FM\$
-1.1PL -1.1LIV 3.2DPR 3.0CCR 0.1HCR 3.10SCS -462GM\$
-0.1MFV -0.5DAB 0.0KET 0.7MAS 0.3MET 0.4RPL
AJCA 04/01/2024 PTAT 44%R 0.3 JUI 13.9
JPI 44%R -90

SELLING AS LOT 54

SISTER(S):
BRENBE VICTORIOUS CENTREFOLD VG 87 (CAN)
1-11 305 2 14174 5.1 725 4.0 573 CAN 1957C

DILEY JERSEYS, WILLIAMS JERSEYS,
ALBRIGHT LUKE AND LAUREN BREEDER & OWNER
CANAL WNCWSTR, OH

VAUCLOSE SLEEPING SURVILLE
USA 000604694 GT50K BBR 100 JH1F JNS-TF 1JE100
CDCB GPTA S 04/01/2024 411DAUS 182HRDS 0%RIP
99%R -3413M 0.31% -110F 0%ILE
99%R 0.11% -105P -835CM\$ -837NM\$ -830FM\$ -616GM\$
-1.3PL 0.0LIV 7.9DPR 10.2CCR 1.5HCR 2.83SCS
0.0MFV -0.5DAB 0.2KET 1.8MAS -0.2MET 0.0RPL
AJCA 04/01/2024 432DAUS
GPTAT 99%R -2.8 GJUI -10.3 GJPI 99%R -165

MILESTONE MARLU CHA CHA
USA 003065219
TATTOO /72B
DHIA HERD # 31-42-9068
8-09 305 2 16520 4.3 712 3.7 606 DHIR 1929C
10-00 305 2 14870 4.6 686 3.8 571 DHIR 1842C
11-04 305 2 13740 4.5 618 3.8 518 DHIR 1664C
12-08 305 2 15000 4.4 663 3.6 540 DHIR 1755C
305 2X ME AVG 10L 13838M 646F 518P 1673C
PPA -4529M -118F -130P / YD -6720M -211F -198P
CDCB PTA 04/01/2024 5RECS 67%R 0%ILE
-3744M 0.35% -120F 0.15% -111P -1140CM\$ -1144NM\$ -1153FM\$
-5.6PL 0.6LIV 9.9DPR 14.0CCR 3.1HCR 2.90SCS -817GM\$
0.1MFV -0.4DAB -0.4KET 0.9MAS 0.0MET 0.1RPL

SV JADE HIRED GUN-ET
USA115093063 GT50K BBR100 JH1F JNS-TF A1A2 94JE3720
CDCB GPTA S 04/01/2024 2965DAUS 921HRDS 4%RIP
99%R -1943M 0.24% -47F 1%ILE
99%R 0.12% -49P -464CM\$ -467NM\$ -505FM\$ -397GM\$
-0.2PL -1.2LIV 3.6DPR 4.8CCR 0.8HCR 3.16SCS
-0.2MFV -0.6DAB 0.1KET 1.2MAS 0.2MET 0.6RPL
AJCA 04/01/2024 1908DAUS
GPTAT 99%R 0.2 GJUI 12.7 GJPI 99%R -64

BRENBE DRAGON CHLOE EX 91 (CAN)
JECAN000012515743
2-00 305 2 12789 5.8 747 4.1 518 CAN 1794C
3-02 305 2 18310 6.0 1091 3.8 701 CAN 2426C
4-06 305 2 22489 5.9 1327 3.8 849 CAN 2938C
CDCB PTA 04/01/2024 0RECS 56%R 7%ILE
-1802M 0.28% -32F 0.10% -46P -383CM\$ -384NM\$ -417FM\$
-1.1PL -1.0LIV 0.5DPR 1.3CCR -0.5HCR 3.16SCS -358GM\$
-0.1MFV -0.4DAB -0.1KET 0.3MAS 0.4MET 0.2RPL
AJCA 04/01/2024 PTAT 31%R 0.4 JUI 14.9
JPI 48%R -83

GOLD AWARD, MARCH 2022
SILVER AWARD, DECEMBER 2020
SIRE: GOLDEN TOPEKA DRAGON-ET GJPI -61 3%ILE

NEXT DAM:
BRENBE GILLER CHASITY VG 85 (CAN)
4-01 301 2 16696 6.1 1012 4.3 710 CAN 2461C
GOLD AWARD, JULY 215
SIRE: SHAMROCK GILLER GJPI -266 0%ILE

4TH DAM:
BRENBE REMAKE CASSANDRA VG 87 (CAN)
4-01 305 2 15993 5.5 886 4.0 633 CAN 2192C
2 STAR BROOD COW, JULY 2015
SILVER AWARD MAY 2009

NEXT SIX DAMS ARE VERY GOOD IN CANADA



BRENBE DRAGON CHLOE
Grandam of Lot 34



CAMPBELL TB VERB RYHANNA-ET, E-93%
Dam of Lot 35

35

RHYANNA JOEL RAQUEL-ET
USA 067374926

BORN 03/12/2023 PO
FEMALE EFI 6.6% AMERICAN ID 26/26

PA -1990M -48F -45P
-441CM\$ -446NM\$ -508FM\$
-0.5PL 0.5DPR 0.6CCR -0.1HCR 3.18SCS
PA TYPE 1.2 JPI 44%R -93
ST SR DF RA RW RL FA FU
1.0 0.5 0.4 H1.9 0.9 P0.7 S1.1 2.5
RH RUW UC UD TP TL RTR RTS
1.1 -0.1 0.7 S2.7 W0.1 S0.1

SELLING OPEN

SISTER(S):
BARNABAS ROME-ET 85%
CASINO ROYALTY-ET 84%
SELLING AS LOT 53
RYHANNA JOEL RILEY-ET SELLING AS LOT 39

SIRE:
GUIMO JOEL-ET
JECAN000106797223 GT50K BBR 100 JH1F JNSC 200JE384
CDCB GPTA S 04/01/2024 6714DAUS 1668HRDS 8%RIP
99%R -1752M 0.12% -61F 1%ILE
99%R 0.11% -43P -584CM\$ -583NM\$ -617FM\$ -610GM\$
-1.7PL -0.7LIV -0.9DPR -0.9CCR 0.1HCR 3.31SCS
0.0MFV -0.3DAB 1.1KET 0.3MAS 1.2MET 0.4RPL
AJCA 04/01/2024 3855DAUS
GPTAT 99%R 1.5 GJUI 17.4 GJPI 98%R -131

DAM:
CAMPBELL TB VERB RYHANNA-ET
JECAN000110280456 GT9K BBR 100 JH1F JNS-TF
DHIA HERD # 31-58-0033 CONTROL # 183

2-03 305 2 12490 5.8 725 4.1 514 100DCR 1780C
3-05 305 2 17190 6.3 1085 4.0 684 102DCR 2368C
4-04 305 2 20680 6.4 1317 3.9 815 102DCR 2821C
305 2X ME AVG 3L 17939M 1113F 720P 2493C

2-06 89% 3-08 91% 5-00 93%
ST SR DF RA RW RL FA FU RH RUW UC UD TP TL RTR RTS
38 35 46 20 50 36 44 48 48 40 40 25 32 29 45 32

PPA -1519M 97F 1P / YD -3087M -17F -57P
CDCB GPTA S 04/01/2024 3RECS 82%R 10%ILE
-2227M 0.39% -34F 0.18% -47P -297CM\$ -308NM\$ -399FM\$
0.7PL 1.4LIV 1.9DPR 2.0CCR -0.2HCR 3.04SCS -291GM\$
-0.1MFV 0.1DAB -0.2KET 1.0MAS 0.1MET 0.2RPL
AJCA 04/01/2024 GPTAT 81%R 0.9 GJUI 18.0
GJPI 77%R -54

RES. SENIOR CHAMPION, 2021 OHIO STATE FAIR
1ST 4-YEAR-OLD, 2021 OHIO STATE FAIR
5TH 4-YEAR-OLD, 2021 ALL AMERICAN JERSEY SHOW
3RD SENIOR 3-YEAR-OLD, 2020 ALL AMERICAN
3RD SENIOR 2-YEAR-OLD, 2019 ALL AMERICAN
3RD OVERALL PREMIER PERFORMANCE, 2019 ALL AMERICAN
1ST SENIOR 2-YEAR-OLD, 2019 OHIO STATE FAIR

SISTER(S):
CAMPBELL TB VERB ROSALIE-ET EX 90-3E (CAN)
5-02 305 2 17525 4.6 805 3.8 666 CAN 2214C
2ND MATURE COW, 2021 LE SUPREME LAITIER
1ST JR 2-YEAR-OLD, 2017 SUPREME LAITIER
2ND JUNIOR 2-YEAR-OLD, 2017 NY SPRING SHOW
ALL QUEBEC JUNIOR 2-YEAR-OLD, 2017
CAMPBELL TB VERB RONDA-ET 92%

DILEY JERSEYS, WILLIAMS JERSEYS,
ALBRIGHT LUKE AND LAUREN BREEDER & OWNER
CANAL WNCWSTR, OH

TOLLENAARS IMPULS LEGAL 233-ET
USA 061929249 GTHD BBR 100 JH1C JNSC A2A2 29JE3506
CDCB GPTA S 04/01/2024 13698DAUS 1669HRDS 5%RIP
99%R -147M -0.07% -22F 11%ILE
99%R 0.01% -3P -10CM\$ -11NM\$ -18FM\$ 30GM\$
0.3PL 0.2LIV 1.1DPR 1.9CCR 2.2HCR 3.00SCS
0.1MFV 0.4DAB 1.0KET -0.3MAS 0.9MET 0.4RPL
AJCA 04/01/2024 6061DAUS
GPTAT 99%R 0.0 GJUI 8.2 GJPI 99%R -5

FERMAR PARAMOUNT JOY 95%
JECAN000104419880 GT45K BBR 100 JH1C JNS-TF
DHIA HERD # 33-87-0722 CONTROL # 31
3-01 305 2 21400 5.2 1116 4.1 873 CAN 3001C
4-11 305 2 20860 5.1 1065 3.7 778 CAN 2692C
305 2X ME AVG 4L 21962M 1112F 848P 2894C
CDCB GPTA S 04/01/2024 ORECS 90%R 4%ILE
-1692M 0.07% -69F 0.10% -42P -510CM\$ -511NM\$ -545FM\$
-0.8PL 1.9LIV 1.7DPR 1.1CCR -0.6HCR 3.20SCS -487GM\$
0.0MFV -0.2DAB 0.0KET 1.0MAS 1.1MET 0.5RPL
AJCA 04/01/2024 GPTAT 88%R 1.1 GJUI 15.9
GJPI 87%R-107

ARETHUSA ACTION VERB-ET
USA116773908 GT50K BBR 100 JH1F JNS-TF A2A2 94JE3750
CDCB GPTA S 04/01/2024 279DAUS 159HRDS 3%RIP
96%R -1635M 0.24% -32F 2%ILE
96%R 0.13% -35P -328CM\$ -333NM\$ -393FM\$ -266GM\$
-0.9PL 1.5LIV 2.9DPR 2.9CCR 0.3HCR 3.17SCS
0.0MFV 0.7DAB 0.1KET 1.3MAS -0.3MET -0.1RPL
AJCA 04/01/2024 223DAUS
GPTAT 94%R 0.6 GJUI 11.8 GJPI 93%R -52

RAPID BAY CONNECTION ROSIE-ET VG 89 (CAN)
JECAN000105499947
3-07 305 2 16870 5.7 961 4.0 675 CAN 2338C
CDCB PTA 04/01/2024 ORECS 56%R 6%ILE
-1734M 0.23% -39F 0.07% -49P -444CM\$ -446NM\$ -460FM\$
-1.2PL -0.4LIV 0.9DPR 0.9CCR 0.0HCR 3.01SCS -425GM\$
-0.1MFV -0.1DAB -0.6KET 0.4MAS 0.3MET 0.4RPL
AJCA 04/01/2024 PTAT 39%R 0.4 JUI 15.3
JPI 49%R -89

RESERVE ALL QUEBEC JUNIOR 2-YEAR-OLD, 2010
SIRE: GIPRAT BELLES CONNECTION-ET GJPI -45 3%ILE

SISTER(S):
RAPID BAY FATAL GETAWAY RICH 94%
5-08 305 2 17860 5.4 962 3.9 697 96DCR 2413C

NEXT DAM:
RAPID BAY FATAL ROSE-ET EX 94 (CAN)
7-04 305 2 15854 5.0 796 3.8 598 CAN 2069C
HONORABLE MENTION ALL CANADIAN MATURE COW, 2010
RESERVE ALL CANADIAN JR 3-YEAR-OLD COW, 2006
RESERVE ALL CANADIAN JUNIOR 2-YEAR-OLD, 2005
SIRE: PIEDMONT NADINE FUROR GJPI -142 1%ILE

4TH DAM:
RAPID BAY WHISTLERS RUMOR SUP-EX 95-6E (CAN)
8-11 305 2 20875 4.7 986 4.0 838 CAN 2745C
RESERVE ALL CANADIAN MATURE COW, 2008
NOMINATED ALL CANADIAN MATURE COW, 2004
ALL CANADIAN MATURE COW, 2003
HON. MENTION ALL CANADIAN SR 5-YEAR-OLD, 2002
NOMINATED ALL CANADIAN 2-YEAR-OLD, 1999



RAPID BAY CONNECTION ROSIE-ET
VG 89 (CAN)
Grandam of Lot 35



RAPID BAY FATAL ROSE-ET
EX 94 (CAN)
Great-Grandam of Lot 35



RAPID BAY WHISTLERS RUMOR
SUP-EX 95-6E (CAN)
Fourth Dam of Lot 35

36

AJ CHOCOCHIP 5616 USA 067635616

BORN 03/11/2023 PO
FEMALE EFI 5.9% AMERICAN ID 5616/5616

PA -1652M -66F -49P
-486CMS -484NMS -485FMS
0.1PL 1.9DPR 2.1CCR -0.1HCR 3.13SCS
PA TYPE 1.1 JPI 32%R -92
ST SR DF RA RW RL FA FU
1.6 0.5 0.9 H0.4 0.7 P0.4 S1.0 2.1
RH RUW UC UD TP TL RTR RTS
1.0 -0.2 0.5 S2.4 C0.1 L0.4

SELLING OPEN

SIRE:
AVONLEA CHOCOCHIP-ET
JECAN000013638955 GT BBR100 JH1F JNS-TF A2A2 777JE1296
CDCB GPTA S 04/01/2024 100%RIP
80%R -1546M 0.07% -61F 2%ILE
81%R 0.08% -40P -341CMS -343NMS -371FMS -326GMS
1.5PL 2.0LIV 2.8DPR 3.0CCR -0.2HCR 3.07SCS
0.0MFV 0.5DAB 0.1KET 0.7MAS 0.1MET 0.6RPL
AJCA 04/01/2024 ODAUS
GPTAT 80%R 1.5 GJUI 21.3 GJPI 77%R -53

DAM:
FIREMAN PRIA 300-ET
USA 067450300
DHIA HERD # 31-39-9020 CONTROL # 300
2-00 305 3 16890 5.1 867 3.2 548 104DCR 1892C
PROJECTED TO 16,350M, 870F, 578P ACTUAL AT 3-00
305 2X ME AVG 2L 15888M 810F 534P 1846C
2-03 82%
ST SR DF RA RW RL FA FU RH RUW UC UD TP TL RTR RTS
35 26 39 50 28 32 29 39 35 33 26 36 26 21 27 22
PPA -2487M -106F -95P / YD -3057M -119F -106P
CDCB PTA 04/01/2024 2RECS 55%R 2%ILE
-1758M 0.08% -70F 0.04% -57P -630CMS -624NMS -598FMS
-1.3PL 0.2LIV 0.9DPR 1.2CCR 0.1HCR 3.19SCS -612GMS
-0.1MFV 0.2DAB -0.1KET 1.1MAS 0.1MET 0.2RPL
AJCA 04/01/2024 PTAT 46%R 0.7 JUI 17.4
JPI 49%R-130

SISTER(S):
RATLIFF SHOWDOWN PEPPY-ET 85%
2-00 213 2 13270 4.7 624 3.9 516 87DCR 1716C

4TH DAM:
RATLIFF MISTER T PATCHES 93%
7-07 305 2 22530 5.0 1121 3.5 795 93DCR 2748C

NEXT DAM:
RATLIFF MINISTER PORSCHA-ET 95%
5-05 293 2 26690 5.6 1500 3.8 1017 95DCR 3519C
NASCO TYPE & PRODUCTION WINNER, 2015 ALL AMERICAN
NASCO TYPE & PRODUCTION WINNER, 2015 WORLD DAIRY EXPO
5TH LIFETIME CHEESE PRODUCTION, 2015 ALL AMERICAN
JERSEY SHOW
5TH LIFETIME CHEESE PRODUCTION, 2015 INTERNATIONAL
JERSEY SHOW
GRAND CHAMPION, 2014 KANSAS STATE FAIR
6TH 4-YEAR-OLD, 2013 ALL AMERICAN JERSEY SHOW
2ND 4-YEAR-OLD, 2013 INTERNATIONAL JERSEY SHOW
GRAND CHAMPION, 2013 KANSAS STATE FAIR
RESERVE INTERMEDIATE CHAMPION, 2012 ALL AMERICAN
JERSEY SHOW
5TH SR 2-YEAR-OLD, 2011 ALL AMERICAN JERSEY SHOW
3RD SR 2-YEAR-OLD, 2011 CENTRAL NATIONAL
SIRE: SELECT-SCOTT MINISTER-ET GJPI -115 1%ILE

DILEY JERSEYS, WILLIAMS JERSEYS,
ALBRIGHT LUKE AND LAUREN OWNER
CANAL WNCNSTR, OH

DILEY JERSEYS & ALBRIGHT LAURE BREEDER
WILLARD, OH

RIVER VALLEY VENUS VIP-ET
JE840003126479167 GT99K BBR100 JH1F JNS-TF A1A2 777JE10003
CDCB GPTA S 04/01/2024 1300DAUS 418HRDS 22%RIP
99%R -2156M 0.14% -78F 1%ILE
99%R 0.08% -64P -627CMS -625NMS -623FMS -672GMS
0.0PL 2.5LIV -0.2DPR 0.0CCR -1.2HCR 3.15SCS
0.1MFV 0.1DAB 0.5KET 0.9MAS 0.0MET 0.6RPL
AJCA 04/01/2024 1004DAUS
GPTAT 98%R 1.4 GJUI 15.5 GJPI 96%R -147

AVONLEA PREMIER CHOCOLATE CHIP EX 96-2E (CAN)
JECAN000011689077 GT13K BBR 100 JH1F JNS-TF
1-09 305 2 13389 5.6 752 3.7 498 CAN 1723C
3-07 305 2 21274 6.1 1292 3.7 778 CAN 2691C
4-09 305 2 22072 5.4 1195 3.7 825 CAN 2854C
6-11 305 2 21283 5.7 1208 3.6 759 CAN 2624C
CDCB GPTA S 04/01/2024 ORECS 83%R 21%ILE
-772M 0.09% -19F 0.02% -25P -55CMS -50NMS -35FMS
1.8PL 3.7LIV 3.8DPR 3.5CCR 1.2HCR 3.19SCS 3GM
0.1MFV 0.6DAB 0.3KET 0.4MAS 0.6MET 0.5RPL
AJCA 04/01/2024 GPTAT 82%R 1.3 GJUI 16.6
GJPI 80%R 3

COLTON FLAME FIREMAN
USA118155636 GT99K BBR 100 JH1F JNS-TF A1A2 94JE4004
CDCB GPTA S 04/01/2024 317DAUS 145HRDS 10%RIP
97%R -1938M 0.07% -80F 1%ILE
97%R 0.07% -57P -744CMS -739NMS -736FMS -744GMS
-2.2PL -0.1LIV 0.2DPR -0.1CCR 0.6HCR 3.26SCS
0.0MFV 0.2DAB -0.1KET 0.2MAS 0.2MET 0.5RPL
AJCA 04/01/2024 261DAUS
GPTAT 96%R 1.2 GJUI 18.2 GJPI 93%R -158

RATLIFF EXCITATION PRICILLA-ET 91%
JE840003125089299 GT45K BBR 100 JH1F JNS-TF
DHIA HERD # 31-58-0033 CONTROL # 161
2-03 305 2 18080 5.6 1004 3.8 686 94DCR 2373C
3-03 305 2 15570 6.6 1034 4.4 682 95DCR 2364C
4-06 290 2 15460 4.9 757 3.7 578 101DCR 1999C
305 2X ME AVG 3L 17849M 1001F 705P 2439C
PPA -3129M -90F -87P / YD -3613M -117F -106P
CDCB GPTA S 04/01/2024 2RECS 84%R 3%ILE
-1991M 0.16% -65F 0.08% -58P -540CMS -539NMS -543FMS
-0.4PL 0.5LIV 1.7DPR 2.5CCR -0.5HCR 3.12SCS -511GMS
-0.2MFV 0.1DAB -0.1KET 2.0MAS 0.1MET 0.0RPL
AJCA 04/01/2024 GPTAT 84%R -0.3 GJUI 13.1
GJPI 80%R-107
6TH SR 2-YEAR-OLD, 2017 SOUTHERN NATIONAL
SIRE: BRIDON EXCITATION GJPI -113 1%ILE

SISTER(S):
RATLIFF DUALLY PARIS 91%
3-06 305 2 18580 6.2 1159 4.0 744 95DCR 2576C
2ND AGED COW, 2017 CA STATE FAIR
6TH FUTURITY, 2014 ALL AMERICAN OPEN SHOW
6TH SR 2-YEAR-OLD, 2013 ALL AMERICAN OPEN SHOW
4TH SR 2-YEAR-OLD, 2013 INTERNATIONAL JERSEY SHOW
RATLIFF COMERICA PEPSI 85%
1-11 305 2 15630 6.1 948 3.7 582 94DCR 2013C
RATLIFF IMPRESSION PAISLEY-ET 94%
RATLIFF EXCITATION PANSY-ET 90%
1-11 305 2 16850 5.4 918 3.8 644 93DCR 2228C
RATLIFF APPLEJACK PENNY 89%
1-11 281 2 16160 5.0 802 3.7 592 89DCR 2047C
ALL AMERICAN JR 2-YEAR-OLD, 2016
RATLIFF EXCITATION PETUNIA-ET 91%
5-10 305 2 18160 4.4 802 3.8 682 97DCR 2231C
RATLIFF EXCITATION PRECIOUS-ET 90%
2ND 3-YEAR-OLD, 2018 FLORIDA STATE FAIR
1ST JR 2-YEAR-OLD, 2017 FLORIDA STATE FAIR
RATLIFF EXCITATION PARADISE-ET 89%
2-00 305 2 18140 5.5 1002 3.6 649 94DCR 2244C
RATLIFF COLTON PAXTON-ET 88%
RATLIFF COLTON PRISSY-ET 90%
5-00 305 2 17890 5.7 1025 3.8 675 98DCR 2335C
RATLIFF APPLEJACK PLUSH-ET 93%
RATLIFF ASTRO PRIZE 92%
RATLIFF CITATION A PAULA-ET 90%
3-01 305 2 16460 6.0 989 3.4 566 95DCR 1955C
RATLIFF CITATION A PURPLE-ET 82%
4-00 290 3 19110 5.9 1119 3.7 713 93DCR 2466C
RATLIFF CITATION A PANTHER-ET 83%
2-00 305 2 11870 5.9 705 3.6 429 95DCR 1483C
RATLIFF CITATION A PUG-ET 91%



RATLIFF EXCITATION PRICILLA-ET
Excellent-91%
Grandam of Lot 36



RATLIFF MINISTER PORSCHA-ET
Excellent-95%
Great-Grandam of Lot 36



RATLIFF MISTER T PATCHES
Excellent-93%
Fourth Dam of Lot 36



RATLIFF HERMITAGE PENELOPE
Excellent-91%
Fifth Dam of Lot 36



RATLIFF APPLEJACK PENNY
Very Good-89%
Sister to the Grandam of Lot 36

37

RAQUETTE JOEL MADDIE-ET

USA 067374928

DILEY JERSEYS, WILLIAMS JERSEYS,
ALBRIGHT LUKE AND LAUREN
CANAL WNCSTR, OH BREEDER & OWNER

BORN 03/10/2023 PO
FEMALE EFI 7.2% AMERICAN ID 28/28

PA -1416M -25F -32P
-308CM\$ -310NM\$ -355FM\$
-0.3PL -0.9DPR -0.5CCR -0.5HCR 3.18SCS
PA TYPE 1.7 JPI 45%R -59
ST SR DF RA RW RL FA FU
1.3 0.8 0.8 H2.4 1.4 P1.1 S1.6 3.1
RH RUW UC UD TP TL RTR RTS
1.6 0.6 0.6 S3.1 C0.8 S0.1

SELLING OPEN

SISTER(S):
MA BROWN OLIVER RAQUEL-P 90%
2-01 305 2 15110 5.4 820 3.8 573 95DCR 1982C
4TH SR 2-YEAR-OLD, 2021 MIDWEST SPRING SHOW
IMPRESSION MEADOW-ET 87%
IMPRESSION MABEL-ET 85%
2-03 203 2 9680 5.1 490 3.7 360 88DCR 1245C
IMPRESSION MAUVE-ET 86%
2-03 305 2 13630 5.4 738 3.6 492 96DCR 1701C
IMPRESSION MISTY-ET 91%
1-10 220 2 9370 5.5 512 3.7 348 86DCR 1203C
JUNIOR ALL AMERICAN MILKING YEARLING, 2022
RES. INT. CHAMPION, 2022 MID-ATLANTIC REGIONAL
HM INTERMEDIATE CHAMPION, 2022 ALL AMERICAN JR. SHOW
1ST SR 2-YEAR-OLD, 2023 INTERNATIONAL JR JERSEY SHOW
3RD SR 2-YEAR-OLD, 2023 ALL AMERICAN JUNIOR SHOW
3RD MILKING YEARLING, 2022 ALL AMERICAN JERSEY SHOW
1ST MILKING YEARLING, 2022 MID-ATLANTIC REGIONAL
JUNIOR AND OPEN SHOWS
RES. GRAND CHAMPION, 2022 THE JERSEY EVENT JR SHOW
IMPRESSION MOANA-ET 88%
HM GRAND CHAMPION, 2024 SPRING DAIRY EXPO JR SHOW
RESERVE INT. CHAMPION, 2023 SPRING DAIRY EXPO JR SHOW
3RD SR 2-YEAR-OLD, 2023 OHIO STATE FAIR
IMPRESSION MACY-ET 88%
2-02 305 2 14340 5.5 782 4.0 567 98DCR 1963C
VICTORIOUS MABEL-ET 88%
JOEL MOLLY SUE-ET SELLING AS LOT 44
STEADFAST MAPLE SELLING AS LOT 40
FIRST CLASS MARLA SELLING AS LOT 11

SIRE:
GUIMO JOEL-ET
JECAN000106797223 GT50K BBR 100 JH1F JNSC 200JE384
CDCB GPTA S 04/01/2024 6714DAUS 1668HRDS 8%RIP
99%R -1752M 0.12% -61F 1%ILE
99%R 0.11% -43P -584CM\$ -583NM\$ -617FM\$ -610GM\$
-1.7PL -0.7LIV -0.9DPR -0.9CCR 0.1HCR 3.31SCS
0.0MFV -0.3DAB 1.1KET 0.3MAS 1.2MET 0.4RPL
AJCA 04/01/2024 3855DAUS
GPTAT 99%R 1.5 GJUI 17.4 GJPI 98%R -131

DAM:
MA BROWN VITALITY RAQUETTE
2-03 305 2 10470 5.1 533 3.6 372 96DCR 1286C
3-09 305 2 13560 5.6 755 3.7 506 98DCR 1750C
5-01 305 2 20740 6.0 1247 3.9 808 102DCR 2797C
7-06 305 2 27730 6.3 1740 3.8 1050 99DCR 3633C
352 2 30943 6.3 1918 3.8 1179 DHIR
PROJECTED TO 28,723M, 1,799F, 1,118P ACT AT 8-7
FRESH AGAIN AT 8-7; 140 LBS. MILK AND 7.2% FAT ON MOST
RECENT TEST DAY
305 2X ME AVG 4L 17294M 1002F 651P 2251C

2-05 88% 4-02 91% 5-04 93% 7-09 94%
ST SR DF RA RW RL FA FU RH RUW UC UD TP TL RTR RTS
45 43 45 25 45 25 36 44 48 50 28 20 32 28 20 36
PPA -416M 93F 11P / YD -1508M 55F -16P
CDCB GPTA S 04/01/2024 4RECS 85%R 22%ILE
-1080M 0.32% 12F 0.10% -20P -31CM\$ -37NM\$ -93FM\$
1.2PL 0.4LIV -0.8DPR -0.1CCR -1.1HCR 3.05SCS -90GM\$
-0.2MFV -0.2DAB -0.4KET 0.9MAS -0.2MET 0.3RPL
AJCA 04/01/2024 GPTAT 83%R 1.9 GJUI 25.3
GJPI 80%R 13

2ND AGED COW, 2023 OHIO STATE FAIR
2ND 5-YEAR-OLD, 2020 OHIO SUMMER JERSEY SHOW
3RD 4-YEAR-OLD, 2019 ALL AMERICAN JERSEY SHOW
SENIOR CHAMPION, 2019 OHIO STATE FAIR
1ST 4-YEAR-OLD, 2019 OHIO STATE FAIR
4TH 4-YEAR-OLD, 2019 MID-WEST NATIONAL SPRING SHOW

SISTER(S):
MA BROWN COMERICA RIO GRANDE 87%
3-11 285 2 10474 5.3 554 4.1 427 DHIA 1479C
MA BROWN ECLIPES RIO ARRIBA-P 88%
3-05 305 2 14050 5.2 736 3.7 515 98DCR 1781C
MA BROWN JOEL RHOYNE 86%
4-08 305 2 17300 5.0 862 3.9 674 96DCR 2315C



MA BROWN VITALITY RAQUETTE
Excellent-94%
Dam of Lot 37

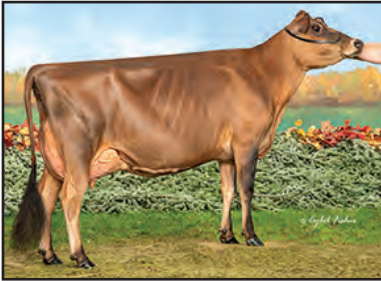

IMPRESSION MISTY-ET
Excellent-91%
Sister to Lot 37



IMPRESSION MOANA-ET
Very Good-88%
Sister to Lot 37



MA BROWN OLIVER RAQUEL-P
Excellent-90%
Sister to Lot 37

TOLLENAARS IMPULS LEGAL 233-ET
USA 061929249 GTHD BBR 100 JH1C JNSC A2A2 29JE3506
CDCB GPTA S 04/01/2024 13698DAUS 1669HRDS 5%RIP
99%R -147M -0.07% -22F 11%ILE
99%R 0.01% -3P -10CM\$ -11NM\$ -18FM\$ 30GM\$
0.3PL 0.2LIV 1.1DPR 1.9CCR 2.2HCR 3.00SCS
0.1MFV 0.4DAB 1.0KET -0.3MAS 0.9MET 0.4RPL
AJCA 04/01/2024 6061DAUS
GPTAT 99%R 0.0 GJUI 8.2 GJPI 99%R -5

FERMAR PARAMOUNT JOY 95%
JECAN000104419880 GT45K BBR 100 JH1C JNS-TF
DHIA HERD # 33-87-0722 CONTROL # 31
2-00 305 2 15807 5.0 785 4.0 639 CAN 2146C
3-01 305 2 21400 5.2 1116 4.1 873 CAN 3001C
4-11 305 2 20860 5.1 1065 3.7 778 CAN 2692C
8-03 305 2 17130 5.1 870 3.5 594 103DCR 2053C
305 2X ME AVG 4L 21962M 1112F 848P 2894C
CDCB GPTA S 04/01/2024 0RECS 90%R 4%ILE
-1692M 0.07% -69F 0.10% -42P -510CM\$ -511NM\$ -545FM\$
-0.8PL 1.9LIV 1.7DPR 1.1CCR -0.6HCR 3.20SCS -487GM\$
0.0MFV -0.2DAB 0.0KET 1.0MAS 1.1MET 0.5RPL
AJCA 04/01/2024 GPTAT 88%R 1.1 GJUI 15.9
GJPI 87%R-107

ARETHUSA VITALITY-ET
USA118031741 GT80K BBR 100 JH1F JNS-TF A1A2 94JE3868
CDCB GPTA S 04/01/2024 229DAUS 129HRDS 3%RIP
95%R -1578M 0.29% -19F 4%ILE
95%R 0.09% -40P -216CM\$ -218NM\$ -248FM\$ -231GM\$
0.4PL -0.6LIV -0.3DPR 1.0CCR -0.2HCR 3.12SCS
-0.2MFV -0.2DAB -0.9KET 1.4MAS 0.0MET 0.3RPL
AJCA 04/01/2024 189DAUS
GPTAT 94%R 1.1 GJUI 20.3 GJPI 92%R -44

MA BROWN JADE RIVER 88%
USA 114793728
TATTOO MA207/MA207
DHIA HERD # 35-25-0729 CONTROL # 322
3-00 304 2 12476 5.6 697 3.9 491 DHIA 1700C
4-00 305 2 11819 5.7 671 4.1 479 DHIA 1659C
6-00 305 2 13367 5.0 675 3.8 511 DHIA 1769C
7-00 305 2 14126 5.6 796 4.0 569 DHIA 1971C
8-04 305 2 14174 5.4 761 3.7 528 DHIA 1827C
9-07 305 2 13220 5.2 685 3.3 434 98DCR 1498C
305 2X ME AVG 2L 12183M 598F 413P 1418C
PPA -4783M -107F -133P / YD -4151M -85F -110P
CDCB PTA 04/01/2024 5RECS 66%R 8%ILE
-1963M 0.30% -37F 0.11% -51P -343CM\$ -349NM\$ -386FM\$
2.8PL 2.5LIV 4.0DPR 4.3CCR -0.5HCR 2.97SCS -348GM\$
-0.1MFV -0.1DAB 0.1KET 1.1MAS 0.0MET 0.7RPL
AJCA 04/01/2024 PTAT 55%R -0.1 JUI 13.4
JPI 56%R -27

SIRE: GIPRAT BELLES JADE-ET GJPI -15 4%ILE

SISTER(S):
MA BROWN ADVANCER RICKIE 85%

NEXT DAM:
MA BROWN COUNCILLER RENO 90%
5-06 305 2 15378 4.8 738 3.7 566 DHIA 1958C
SIRE: GLENHOLME COUNCILLER GJPI -95 1%ILE

4TH DAM:
MA BROWN SPARKLER REBA 91%
6-05 305 2 18470 5.2 964 3.6 658 94DCR 2275C

JOEL ALANE-ET USA 174933515

BORN 03/06/2023 TATTOO /KV26 PO
FEMALE EFI 7.5%

PA -1819M -60F -50P
-496CM\$ -497NM\$ -517FM\$
-0.4PL 1.2DPR 1.2CCR 0.8HCR 3.11SCS
PA TYPE 1.2 JPI 44%R -101
ST SR DF RA RW RL FA FU
0.5 0.8 -0.1 H2.2 1.0 P1.0 S1.2 2.2
RH RUW UC UD TP TL RTR RTS
1.0 0.4 1.3 S2.3 C0.2 L0.5

SELLING OPEN

SISTER(S):
ANDREAS ALI-ET 91%
2ND JR 3-YEAR-OLD, 2023 OHIO STATE FAIR
CASINO AUDRI-ET 90%
2-09 236 2 6910 5.4 376 4.2 290 93DCR 1004C
VICTORIOUS AMBER-ET 86%
ALANIS 18640-ET 85%
VIP ADDIE-ET SELLING AS LOT 26
ALANIS VIP AUTUMN-ET SELLING AS LOT 3
ALANIS VIP AVERY-ET SELLING AS LOT 2

SIRE:
GUIMO JOEL-ET
JECAN000106797223 GT50K BBR 100 JH1F JNSC 200JE384
CDCB GPTA S 04/01/2024 6714DAUS 1668HRDS 8%RIP
99%R -1752M 0.12% -61F 1%ILE
99%R 0.11% -43P -584CM\$ -583NM\$ -617FM\$ -610GM\$
-1.7PL -0.7LIV -0.9DPR -0.9CCR 0.1HCR 3.31SCS
0.0MFV -0.3DAB 1.1KET 0.3MAS 1.2MET 0.4RPL
AJCA 04/01/2024 3855DAUS
GPTAT 99%R 1.5 GJUI 17.4 GJPI 98%R -131

DAM:
RATLIFF ACTION ALANIS
JE840003127926815 GT9K BBR 100 JH1F JNS-TF
DHIA HERD # 31-58-0033 CONTROL # 3
2-00 305 2 13620 5.6 766 3.9 535 94DCR 1852C
3-07 278 2 14640 4.9 715 3.7 548 88DCR 1896C
5-05 305 2 18870 4.9 932 3.5 665 102DCR 2298C
305 2X ME AVG 3L 16782M 849F 624P 2150C

2-00 88% 4-00 91% 6-00 92%
ST SR DF RA RW RL FA FU RH RUW UC UD TP TL RTR RTS
35 36 44 22 38 25 36 42 37 44 37 28 28 37 26 28
PPA -3751M -165F -121P / YD -3769M -137F -114P
CDCB GPTA S 04/01/2024 3RECS 83%R 6%ILE
-1885M 0.17% -59F 0.07% -56P -408CM\$ -410NM\$ -416FM\$
1.0PL 3.0LIV 3.2DPR 3.2CCR 1.5HCR 2.91SCS -376GM\$
-0.1MFV -0.1DAB 0.3KET 1.8MAS 0.5MET 0.1RPL
AJCA 04/01/2024 GPTAT 82%R 0.9 GJUI 15.3
GJPI 79%R -71

SISTER(S):
RATLIFF PREMIER ALANI-ET 93%
3-06 305 3 15820 4.2 672 3.5 552 AMR 1839C
RATLIFF PREMIER ANASTASIA-ET 85%
2-01 305 2 18890 5.1 967 3.9 737 95DCR 2551C
KRULLCREST ANNAJOELIE-ET 85%
KRULLCREST COLTON ADELINE-ET 87%

NEXT DAM:
RATLIFF PRICE ALICIA 95%
3-05 305 2 20880 4.9 1014 3.6 760 96DCR 2628C
THREE TIME NATIONAL GRAND CHAMPION, 2008, 2009, 2010
SUPREME CHAMPION, 2009 & 2010 NORTH AMERICAN
INTERNATIONAL LIVESTOCK EXPO
HON MENTION INT. CHAMPION, 2008 CENTRAL NATIONAL
RESERVE SENIOR CHAMPION, 2009 CENTRAL NATIONAL
ALL AMERICAN SR 3-YEAR-OLD, 2008
ALL AMERICAN 4-YEAR-OLD, 2009
ALL AMERICAN 5-YEAR-OLD, 2010
SIRE: RATLIFF JADE PRICE

4TH DAM:
BRIDON ETHAN ALMOND 91%
5-05 305 2 20260 5.3 1071 3.5 716 92DCR 2475C

DILEY JERSEYS, WILLIAMS JERSEYS,
ALBRIGHT LUKE AND LAUREN BREEDER & OWNER
CANAL WNCNSTR, OH

TOLLENAARS IMPULS LEGAL 233-ET
USA 061929249 GTHD BBR 100 JH1C JNSC A2A2 29JE3506
CDCB GPTA S 04/01/2024 13698DAUS 1669HRDS 5%RIP
99%R -147M -0.07% -22F 11%ILE
99%R 0.01% -3P -10CM\$ -11NM\$ -18FM\$ 30GM\$
0.3PL 0.2LIV 1.1DPR 1.9CCR 2.2HCR 3.00SCS
0.1MFV 0.4DAB 1.0KET -0.3MAS 0.9MET 0.4RPL
AJCA 04/01/2024 6061DAUS
GPTAT 99%R 0.0 GJUI 8.2 GJPI 99%R -5

FERMAR PARAMOUNT JOY 95%
JECAN000104419880 GT45K BBR 100 JH1C JNS-TF
DHIA HERD # 33-87-0722 CONTROL # 31
2-00 305 2 15807 5.0 785 4.0 639 CAN 2146C
3-01 305 2 21400 5.2 1116 4.1 873 CAN 3001C
4-11 305 2 20860 5.1 1065 3.7 778 CAN 2692C
8-03 305 2 17130 5.1 870 3.5 594 103DCR 2053C
305 2X ME AVG 4L 21962M 1112F 848P 2894C
CDCB GPTA S 04/01/2024 ORECS 90%R 4%ILE
-1692M 0.07% -69F 0.10% -42P -510CM\$ -511NM\$ -545FM\$
-0.8PL 1.9LIV 1.7DPR 1.1CCR -0.6HCR 3.20SCS -487GM\$
0.0MFV -0.2DAB 0.0KET 1.0MAS 1.1MET 0.5RPL
AJCA 04/01/2024 GPTAT 88%R 1.1 GJUI 15.9
GJPI 87%R-107

FOREST GLEN AVERY ACTION-ET
USA 111023978 GTHD BBR 100 JH1F JNS-TF A2A2 7JE590
CDCB GPTA S 04/01/2024 24128DAUS 2876HRDS 4%RIP
99%R -932M 0.01% -44F 4%ILE
99%R 0.01% -33P -172CM\$ -169NM\$ -145FM\$ -142GM\$
1.3PL 3.6LIV 2.1DPR 1.8CCR 1.9HCR 3.01SCS
0.1MFV 0.6DAB 0.9KET 2.7MAS 0.2MET -0.1RPL
AJCA 04/01/2024 12265DAUS
GPTAT 99%R 0.7 GJUI 10.9 GJPI 99%R -44

RATLIFF IMPRESSION ANNABELLA-ET 95%
USA 118377779 GT45K BBR 100 JH1F JNS-TF
TATTOO CK/1024
DHIA HERD # 42-84-0305 CONTROL # 1024
2-02 298 2 17750 6.0 1069 3.8 671 95DCR 2321C
3-02 305 2 19600 5.5 1083 3.9 767 95DCR 2655C
4-09 305 2 21070 5.6 1186 3.8 791 95DCR 2736C
5-10 305 2 24160 5.3 1278 3.6 876 96DCR 3029C
7-00 247 2 22440 4.5 1015 3.5 778 94DCR 2688C
305 2X ME AVG 5L 24399M 1295F 899P 3109C
PPA -1449M -20F -34P / YD -2731M -91F -81P
CDCB GPTA S 04/01/2024 5RECS 85%R 2%ILE
-2071M 0.22% -58F 0.06% -64P -584CM\$ -583NM\$ -574FM\$
-0.2PL 0.0LIV 1.6DPR 1.6CCR 1.5HCR 3.00SCS -580GM\$
-0.2MFV -0.3DAB -0.3KET 0.0MAS 0.6MET 0.5RPL
AJCA 04/01/2024 GPTAT 85%R 1.0 GJUI 20.7
GJPI 80%R-107

GRAND CHAMPION, 2016 SOUTHERN NATIONAL JERSEY SHOW
7TH SR 2-YEAR-OLD, 2015 INTERNATIONAL JERSEY SHOW
INTERMEDIATE CHAMPION, 2015 WI SPRING SPECTACULAR
RESERVE GRAND, 2015 WI SPRING SPECTACULAR
1ST SR 2-YEAR-OLD, 2015 WI SPRING SPECTACULAR
6TH SR 2-YEAR-OLD, 2015 ALL AMERICAN JERSEY SHOW
1ST SR 3-YEAR-OLD, 2016 SOUTHERN NATIONAL SHOW
SIRE: ROCK ELLA IMPRESSION-ET GJPI -132 1%ILE

SISTER(S):
RATLIFF ACTION ANGEL 95%
7-01 305 2 24930 5.0 1250 3.4 855 96DCR 2954C
ALL AMERICAN MILKING SENIOR YEARLING, 2012
RATLIFF SAMBO ASPEN-ET 93%
5-00 303 2 17310 4.9 849 3.7 649 98DCR 2245C
RATLIFF ACTION ADDISON-ET 91%
4-06 305 2 16070 5.0 803 3.7 588 94DCR 2033C
RATLIFF AMADEO ACACIA-ET 92%
4-08 305 2 14080 5.0 705 3.5 496 98DCR 1714C
RATLIFF TEQUILA AVELANCHE-ET 93%
3-09 305 2 23320 5.4 1270 3.7 857 95DCR 2964C
RESERVE ALL AMERICAN MILKING YEARLING, 2014
RATLIFF IMPRESSION ARLENE-ET 92%
3-02 303 2 16760 5.7 952 4.0 675 94DCR 2337C
RATLIFF APPLE JACK ACCENT-ET 91%
2-11 305 2 16560 4.5 738 3.7 613 95DCR 2032C
RATLIFF SAMBO APACHE-ET 93%
RATLIFF SAMBO ANN-ET 93%
RATLIFF SAMBO ALISON-ET 91%
4-09 305 2 23830 5.0 1183 3.7 883 96DCR 3054C
4TH, 2017 NATIONAL JERSEY JUG FUTURITY
RATLIFF EXCITATION ALMIRA-ET 92%
RATLIFF APPLE JACK ANSLEY-ET 90%
2-10 305 2 17960 5.2 937 3.6 638 96DCR 2205C
RESERVE ALL AMERICAN MILKING YEARLING, 2017
RATLIFF DUALLY ATLEE-ET 95%
5-01 305 2 18590 5.3 976 4.1 766 96DCR 2627C
RATLIFF COLTON ATLEE-ET 92%
5-11 305 2 17760 4.6 816 3.7 652 95DCR 2210C



RATLIFF IMPRESSION ANNABELLA-ET
Excellent-95%
Grandam of Lot 38



RATLIFF APPLE JACK ACCENT-ET
Excellent-91%
Sister to the Grandam of Lot 38



RATLIFF PRICE ALICIA
Excellent-95%
Great-Grandam of Lot 38



ROZEVIEV DORIE D RACHEL
Excellent-95%
First Dam of Lot 38



CAMPBELL TB VERB RYHANNA-ET
Excellent-93%
Dam of Lot 39



RAPID BAY CONNECTION ROSIE-ET
VG 89 (CAN)
Grandam of Lot 39



RAPID BAY FATAL ROSE-ET
EX 94 (CAN)
Great-Grandam of Lot 39



RAPID BAY WHISTLERS RUMOR
SUP-EX 95-6E (CAN)
Fourth Dam of Lot 39

BORN 03/02/2023 PO
FEMALE EFI 6.6% AMERICAN ID 25/25

PA -1990M -48F -45P
-441CM\$ -446NM\$ -508FM\$
-0.5PL 0.5DPR 0.6CCR -0.1HCR 3.18SCS
PA TYPE 1.2 JPI 44%R -93
ST SR DF RA RW RL FA FU
1.0 0.5 0.4 H1.9 0.9 P0.7 S1.1 2.5
RH RUW UC UD TP TL RTR RTS
1.1 -0.1 0.7 S2.7 W0.1 S0.1

SELLING OPEN

SISTER(S):
IMPRESSION RUBY-ET 84%
2-00 261 2 9780 4.7 457 3.8 375 96DCR 1252C
BARNABAS ROME-ET 85%
CASINO ROYALTY-ET 84%
SELLING AS LOT 53
RYHANNA JOEL RAQUEL-ET SELLING AS LOT 35

SIRE:
GUIMO JOEL-ET
JECAN000106797223 GT50K BBR 100 JH1F JNSC 200JE384
CDCB GPTA S 04/01/2024 6714DAUS 1668HRDS 8%RIP
99%R -1752M 0.12% -61F 1%ILE
99%R 0.11% -43P -584CM\$ -583NM\$ -617FM\$ -610GM\$
-1.7PL -0.7LIV -0.9DPR -0.9CCR 0.1HCR 3.31SCS
0.0MFV -0.3DAB 1.1KET 0.3MAS 1.2MET 0.4RPL
AJCA 04/01/2024 3855DAUS
GPTAT 99%R 1.5 GJUI 17.4 GJPI 98%R -131

DAM:
CAMPBELL TB VERB RYHANNA-ET
JECAN000110280456 GT9K BBR 100 JH1F JNS-TF
DHIA HERD # 31-58-0033 CONTROL # 183

2-03 305 2 12490 5.8 725 4.1 514 100DCR 1780C
3-05 305 2 17190 6.3 1085 4.0 684 102DCR 2368C
4-04 305 2 20680 6.4 1317 3.9 815 102DCR 2821C
305 2X ME AVG 3L 17939M 1113F 720P 2493C

2-06 89% 3-08 91% 5-00 93%
ST SR DF RA RW RL FA FU RH RUW UC UD TP TL RTR RTS
38 35 46 20 50 36 44 48 48 40 40 25 32 29 45 32

PPA -1519M 97F 1P / YD -3087M -17F -57P
CDCB GPTA S 04/01/2024 3RECS 82%R 10%ILE
-2227M 0.39% -34F 0.18% -47P -297CM\$ -308NM\$ -399FM\$
0.7PL 1.4LIV 1.9DPR 2.0CCR -0.2HCR 3.04SCS -291GM\$
-0.1MFV 0.1DAB -0.2KET 1.0MAS 0.1MET 0.2RPL
AJCA 04/01/2024 GPTAT 81%R 0.9 GJUI 18.0

GJPI 77%R -54
RES. SENIOR CHAMPION, 2021 OHIO STATE FAIR
1ST 4-YEAR-OLD, 2021 OHIO STATE FAIR
5TH 4-YEAR-OLD, 2021 ALL AMERICAN JERSEY SHOW
3RD SENIOR 3-YEAR-OLD, 2020 ALL AMERICAN
3RD SENIOR 2-YEAR-OLD, 2019 ALL AMERICAN
3RD OVERALL PREMIER PERFORMANCE, 2019 ALL AMERICAN
1ST SENIOR 2-YEAR-OLD, 2019 OHIO STATE FAIR

SISTER(S):
CAMPBELL TB VERB ROSALIE-ET EX 90-3E (CAN)
5-02 305 2 17525 4.6 805 3.8 666 CAN 2214C
2ND MATURE COW, 2021 LE SUPREME LAITIER
1ST JR 2-YEAR-OLD, 2017 SUPREME LAITIER
2ND JUNIOR 2-YEAR-OLD, 2017 NY SPRING SHOW
ALL QUEBEC JUNIOR 2-YEAR-OLD, 2017
CAMPBELL TB VERB RONDA-ET 92%

DILEY JERSEYS, WILLIAMS JERSEYS,
ALBRIGHT LUKE AND LAUREN BREEDER & OWNER
CANAL WNCNSTR, OH

TOLLENAARS IMPULS LEGAL 233-ET
USA 061929249 GTHD BBR 100 JH1C JNSC A2A2 29JE3506
CDCB GPTA S 04/01/2024 13698DAUS 1669HRDS 5%RIP
99%R -147M -0.07% -22F 11%ILE
99%R 0.01% -3P -10CM\$ -11NM\$ -18FM\$ 30GM\$
0.3PL 0.2LIV 1.1DPR 1.9CCR 2.2HCR 3.00SCS
0.1MFV 0.4DAB 1.0KET -0.3MAS 0.9MET 0.4RPL
AJCA 04/01/2024 6061DAUS
GPTAT 99%R 0.0 GJUI 8.2 GJPI 99%R -5

FERMAR PARAMOUNT JOY 95%
JECAN000104419880 GT45K BBR 100 JH1C JNS-TF
DHIA HERD # 33-87-0722 CONTROL # 31
2-00 305 2 15807 5.0 785 4.0 639 CAN 2146C
3-01 305 2 21400 5.2 1116 4.1 873 CAN 3001C
4-11 305 2 20860 5.1 1065 3.7 778 CAN 2692C
8-03 305 2 17130 5.1 870 3.5 594 103DCR 2053C
305 2X ME AVG 4L 21962M 1112F 848P 2894C
CDCB GPTA S 04/01/2024 ORECS 90%R 4%ILE
-1692M 0.07% -69F 0.10% -42P -510CM\$ -511NM\$ -545FM\$
-0.8PL 1.9LIV 1.7DPR 1.1CCR -0.6HCR 3.20SCS -487GM\$
0.0MFV -0.2DAB 0.0KET 1.0MAS 1.1MET 0.5RPL
AJCA 04/01/2024 GPTAT 88%R 1.1 GJUI 15.9
GJPI 87%R-107

ARETHUSA ACTION VERB-ET
USA116773908 GT50K BBR100 JH1F JNS-TF A2A2 94JE3750
CDCB GPTA S 04/01/2024 279DAUS 159HRDS 3%RIP
96%R -1635M 0.24% -32F 2%ILE
96%R 0.13% -35P -328CM\$ -333NM\$ -393FM\$ -266GM\$
-0.9PL 1.5LIV 2.9DPR 2.9CCR 0.3HCR 3.17SCS
0.0MFV 0.7DAB 0.1KET 1.3MAS -0.3MET -0.1RPL
AJCA 04/01/2024 223DAUS
GPTAT 94%R 0.6 GJUI 11.8 GJPI 93%R -52

RAPID BAY CONNECTION ROSIE-ET VG 89 (CAN)
JECAN000105499947
3-07 305 2 16870 5.7 961 4.0 675 CAN 2338C
CDCB PTA 04/01/2024 ORECS 56%R 6%ILE
-1734M 0.23% -39F 0.07% -49P -444CM\$ -446NM\$ -460FM\$
-1.2PL -0.4LIV 0.9DPR 0.9CCR 0.0HCR 3.01SCS -425GM\$
-0.1MFV -0.1DAB -0.6KET 0.4MAS 0.3MET 0.4RPL
AJCA 04/01/2024 PTAT 39%R 0.4 JUI 15.3
JPI 49%R -89
RESERVE ALL QUEBEC JUNIOR 2-YEAR-OLD, 2010
SIRE: GIPRAT BELLES CONNECTION-ET GJPI -45 3%ILE

SISTER(S):
RAPID BAY FATAL GETAWAY RICH 94%
5-08 305 2 17860 5.4 962 3.9 697 96DCR 2413C

NEXT DAM:
RAPID BAY FATAL ROSE-ET EX 94 (CAN)
7-04 305 2 15854 5.0 796 3.8 598 CAN 2069C
HONORABLE MENTION ALL CANADIAN MATURE COW, 2010
RESERVE ALL CANADIAN JR 3-YEAR-OLD COW, 2006
RESERVE ALL CANADIAN JUNIOR 2-YEAR-OLD, 2005
SIRE: PIEDMONT NADINE FUROR GJPI -142 1%ILE

4TH DAM:
RAPID BAY WHISTLERS RUMOR SUP-EX 95-6E (CAN)
8-11 305 2 20875 4.7 986 4.0 838 CAN 2745C
RESERVE ALL CANADIAN MATURE COW, 2008
NOMINATED ALL CANADIAN MATURE COW, 2004
ALL CANADIAN MATURE COW, 2003
HON. MENTION ALL CANADIAN 5-YEAR-OLD, 2002
NOMINATED ALL CANADIAN SR 2-YEAR-OLD, 1999



STEADFAST MAPLE

USA 174933476

BORN 10/18/2022 TATTOO /KV24 P0
FEMALE EFI 4.7%

PA -1522M -16F -33P
-219CM\$ -225NM\$ -283FM\$
0.7PL 0.1DPR 0.5CCR -1.2HCR 3.09SCS
PA TYPE 1.0 JPI 39%R -36
ST SR DF RA RW RL FA FU
1.0 0.9 0.5 H1.8 1.3 P1.0 S1.1 2.2
RH RUW UC UD TP TL RTR RTS
1.0 0.7 0.4 S1.5 C0.6 L0.9

SISTER(S):

MA BROWN OLIVER RAQUEL-P 90%
2-01 305 2 15110 5.4 820 3.8 573 95DCR 1982C
4TH SR 2-YEAR-OLD, 2021 MIDWEST SPRING SHOW
IMPRESSION MEADOW-ET 87%
IMPRESSION MABEL-ET 85%
2-03 203 2 9680 5.1 490 3.7 360 88DCR 1245C
IMPRESSION MAUVE-ET 86%
2-03 305 2 13630 5.4 738 3.6 492 96DCR 1701C
IMPRESSION MISTY-ET 91%
1-10 220 2 9370 5.5 512 3.7 348 86DCR 1203C
JUNIOR ALL AMERICAN MILKING YEARLING, 2022
RES. INT. CHAMPION, 2022 MID-ATLANTIC REGIONAL
HM INTERMEDIATE CHAMPION, 2022 ALL AMERICAN JR. SHOW
1ST SR 2-YEAR-OLD, 2023 INTERNATIONAL JR JERSEY SHOW
3RD SR 2-YEAR-OLD, 2023 ALL AMERICAN JUNIOR SHOW
3RD MILKING YEARLING, 2022 ALL AMERICAN JERSEY SHOW
1ST MILKING YEARLING, 2022 MID-ATLANTIC REGIONAL
JUNIOR AND OPEN SHOWS
RES. GRAND CHAMPION, 2022 THE JERSEY EVENT JR SHOW
IMPRESSION MOANA-ET 88%
HM GRAND CHAMPION, 2024 SPRING DAIRY EXPO JR SHOW
RESERVE INT. CHAMPION, 2023 SPRING DAIRY EXPO JR SHOW
3RD SR 2-YEAR-OLD, 2023 OHIO STATE FAIR
IMPRESSION MACY-ET 88%
2-02 305 2 14340 5.5 782 4.0 567 98DCR 1963C
IMPRESSION MIRNA-ET 84%
VICTORIOUS MABEL-ET 88%
JOEL MOLLY SUE-ET SELLING AS LOT 44
RAQUETTE JOEL MADDIE-ET SELLING AS LOT 37
FIRST CLASS MARLA SELLING AS LOT 11

SIRE:

REICH-DALE VADEN STEAD-FAST-ET
JE840003145431521 GT45K BBR 100 JH1F JNS-TF
CDCB GPTA S 04/01/2024 0%RIP
77%R -1963M 0.27% -43F 2%ILE
78%R 0.14% -45P -407CM\$ -412NM\$ -473FM\$ -430GM\$
0.2PL 2.8LIV 0.9DPR 1.1CCR -1.2HCR 3.13SCS
0.0MFV 0.1DAB -0.1KET 1.9MAS -0.1MET 0.2RPL
AJCA 04/01/2024 ODAUS
GPTAT 80%R 0.0 GJUI 10.6 GJPI 75%R -85

DAM:

MA BROWN VITALITY RAQUETTE
2-03 305 2 10470 5.1 533 3.6 372 96DCR 1286C
3-09 305 2 13560 5.6 755 3.7 506 98DCR 1750C
5-01 305 2 20740 6.0 1247 3.9 808 102DCR 2797C
7-06 305 2 27730 6.3 1740 3.8 1050 99DCR 3633C
305 2X ME AVG 4L 17294M 1002F 651P 2251C
2-05 88% 4-02 91% 5-04 93% 7-09 94%
ST SR DF RA RW RL FA FU RH RUW UC UD TP TL RTR RTS
45 43 45 25 45 25 36 44 48 50 28 20 32 28 20 36
PPA -416M 93F 11P / YD -1508M 55F -16P
CDCB GPTA S 04/01/2024 4RECS 85%R 22%ILE
-1080M 0.32% 12F 0.10% -20P -31CM\$ -37NM\$ -93FM\$
1.2PL 0.4LIV -0.8DPR -0.1CCR -1.1HCR 3.05SCS -90GM\$
-0.2MFV -0.2DAB -0.4KET 0.9MAS -0.2MET 0.3RPL
AJCA 04/01/2024 GPTAT 83%R 1.9 GJUI 25.3
GJPI 80%R 13

2ND AGED COW, 2023 OHIO STATE FAIR
2ND 5-YEAR-OLD, 2020 OHIO SUMMER JERSEY SHOW
3RD 4-YEAR-OLD, 2019 ALL AMERICAN JERSEY SHOW
SENIOR CHAMPION, 2019 OHIO STATE FAIR
1ST 4-YEAR-OLD, 2019 OHIO STATE FAIR
4TH 4-YEAR-OLD, 2019 MID-WEST NATIONAL SPRING SHOW

SISTER(S):

MA BROWN COMERICA RIO GRANDE 87%
3-11 285 2 10474 5.3 554 4.1 427 DHIA 1479C
MA BROWN ECLIPES RIO ARRIBA-P 88%
3-05 305 2 14050 5.2 736 3.7 515 98DCR 1781C
MA BROWN SUCCESS RUZA 86%
3-05 305 2 12050 5.3 640 3.7 445 98DCR 1539C
MA BROWN JOEL RHOYNE 86%
4-08 305 2 17300 5.0 862 3.9 674 96DCR 2315C

DILEY JERSEYS, WILLIAMS JERSEYS OWNER
CANAL WNCWSTR, OH

DILEY JERSEYS, WILLIAMS JERSEYS,
ALBRIGHT LUKE AND LAUREN BREEDER
CANAL WINCHESTER, OH

BRED: 11/22/2023 DUE: 08/27/2024 TO
COMERICA FAB FARMER
USA 174933832
PA -2107M -41F -62P
-603CM\$ -602NM\$ -606FM\$
-2.0PL -0.5DPR -0.7CCR -1.9HCR 3.10SCS
PA TYPE 0.7 JPI 44%R -126

REICH-DALE VADEN-ET

USA 117034219 GT8K BBR 100 JH1F JNS-TF 120JE2087
CDCB GPTA S 04/01/2024 85DAUS 29HRDS 8%RIP
92%R -2336M 0.31% -54F 1%ILE
93%R 0.18% -52P -535CM\$ -543NM\$ -622FM\$ -554GM\$
-0.2PL 1.1LIV 1.4DPR 0.8CCR -2.1HCR 3.14SCS
-0.1MFV -0.2DAB 0.1KET 0.8MAS 0.1MET 0.5RPL
AJCA 04/01/2024 59DAUS
GPTAT 89%R 0.4 GJUI 15.4 GJPI 88%R -101

REICH-DALE ACTION SURVIVOR-ET

95%
USA 117732443 GT13K BBR 100 JH1F JNS-TF
TATTOO R193/R193
DHIA HERD # 23-28-0463 CONTROL # 21462
6-09 305 2 14640 4.9 721 3.4 500 97DCR 1727C
7-11 305 2 17070 5.1 868 3.7 629 98DCR 2175C
9-03 305 2 17190 5.6 966 3.6 611 98DCR 2112C
10-11 305 2 14430 6.0 861 3.5 500 98DCR 1728C
305 2X ME AVG 8L 14614M 779F 540P 1861C
PPA -3794M -109F -107P / YD -3495M -108F -101P
CDCB GPTA S 04/01/2024 5RECS 87%R 11%ILE
-1680M 0.13% -56F 0.06% -50P -265CM\$ -264NM\$ -264FM\$
2.6PL 4.2LIV 2.1DPR 2.4CCR -0.2HCR 3.06SCS -272GM\$
0.0MFV 0.6DAB 0.3KET 2.2MAS 0.2MET 0.2RPL
AJCA 04/01/2024 GPTAT 86%R 1.1 GJUI 20.4
GJPI 83%R -55

ARETHUSA VITALITY-ET

USA118031741 GT80K BBR100 JH1F JNS-TF A1A2 94JE3868
CDCB GPTA S 04/01/2024 229DAUS 129HRDS 3%RIP
95%R -1578M 0.29% -19F 4%ILE
95%R 0.09% -40P -216CM\$ -218NM\$ -248FM\$ -231GM\$
0.4PL -0.6LIV -0.3DPR 1.0CCR -0.2HCR 3.12SCS
-0.2MFV -0.2DAB -0.9KET 1.4MAS 0.0MET 0.3RPL
AJCA 04/01/2024 189DAUS
GPTAT 94%R 1.1 GJUI 20.3 GJPI 92%R -44

MA BROWN JADE RIVER

88%
USA 114793728
TATTOO MA207/MA207
DHIA HERD # 35-25-0729 CONTROL # 322
3-00 304 2 12476 5.6 697 3.9 491 DHIA 1700C
4-00 305 2 11819 5.7 671 4.1 479 DHIA 1659C
6-00 305 2 13367 5.0 675 3.8 511 DHIA 1769C
7-00 305 2 14126 5.6 796 4.0 569 DHIA 1971C
8-04 305 2 14174 5.4 761 3.7 528 DHIA 1827C
9-07 305 2 13220 5.2 685 3.3 434 98DCR 1498C
305 2X ME AVG 2L 12183M 598F 413P 1418C
PPA -4783M -107F -133P / YD -4151M -85F -110P
CDCB PTA 04/01/2024 5RECS 66%R 8%ILE
-1963M 0.30% -37F 0.11% -51P -343CM\$ -349NM\$ -386FM\$
2.8PL 2.5LIV 4.0DPR 4.3CCR -0.5HCR 2.97SCS -348GM\$
-0.1MFV -0.1DAB 0.1KET 1.1MAS 0.0MET 0.7RPL
AJCA 04/01/2024 PTAT 55%R -0.1 JUI 13.4
JPI 56%R -27
SIRE: GIPRAT BELLES JADE-ET GJPI -15 4%ILE

SISTER(S):

MA BROWN ADVANCER RICKIE 85%
NEXT DAM:
MA BROWN COUNCILLER RENO 90%
5-06 305 2 15378 4.8 738 3.7 566 DHIA 1958C
SIRE: GLENHOLME COUNCILLER GJPI -95 1%ILE

4TH DAM:

MA BROWN SPARKLER REBA 91%
6-05 305 2 18470 5.2 964 3.6 658 94DCR 2275C



MA BROWN VITALITY RAQUETTE
Excellent-94%
Dam of Lot 40



IMPRESSION MISTY-ET
Excellent-91%
Sister to Lot 40



IMPRESSION MOANA-ET
Very Good-88%
Sister to Lot 40



MA BROWN OLIVER RAQUEL-P
Excellent-90%
Sister to Lot 40



SOUTH MOUNTAIN COLTON JOSIE-ET, E-92%
Grandam of Lot 41

41

TINY JAZZ 138

USA 067843138



SOUTH MOUNTAIN VELOCITY JEWEL
Excellent-92%
Sister to the Grandam of Lot 41



SOUTH MOUNTAIN TEQUILA JEM
Excellent-93%
Great-Grandam of Lot 41



JUSTINES VALIANT JEMINI-ET
Excellent-93%
Fourth Dam of Lot 41

BORN 09/17/2022 PO
FEMALE EFI 5.3% AMERICAN ID 138/138

PA -1346M -31F -32P
-440CM\$ -440NM\$ -472FM\$
-2.1PL 0.1DPR 0.3CCR -0.1HCR 3.23SCS
PA TYPE 1.2 JPI 37%R -84
ST SR DF RA RW RL FA FU
2.9 1.0 1.2 H1.2 1.9 P0.5 S1.3 2.6
RH RUW UC UD TP TL RTR RTS
1.2 0.5 0.4 S2.8 C1.1 L0.8

PASTURE BRED FROM: 09/01/2023 DUE AFTER: 06/06/2024
TO MISTER JOYRIDE INSTAGRAM-ET
JE840003234637257 BBR 100 JH1F JNS-TF 100JE7436
CDCB GPTA S 04/01/2024 0%RIP
77%R -1120M 0.04% -46F 2%ILE
77%R 0.03% -35P -353CM\$ -349NM\$ -338FM\$ -331GM\$
-0.2PL -0.5LIV 1.1DPR 1.0CCR 1.9HCR 3.15SCS
-0.1MFV -0.4DAB -0.2KET -0.7MAS 1.0MET 0.4RPL
AJCA 04/01/2024 ODAUS
GPTAT 79%R 1.2 GJUI 21.5 GJPI 74%R -71

SIRE:
DILEY FIREMAN BROWN TINY
USA 174501703 GT BBR 100 JH1F JNS-TF A1A1
CDCB GPTA S 04/01/2024 100%RIP
78%R -1504M 0.10% -54F 1%ILE
78%R 0.03% -49P -484CM\$ -480NM\$ -458FM\$ -481GM\$
-0.1PL 0.6LIV 1.2DPR 1.9CCR 0.5HCR 3.11SCS
-0.1MFV 0.1DAB -0.2KET 0.1MAS -0.1MET 0.4RPL
AJCA 04/01/2024 ODAUS
GPTAT 80%R 1.6 GJUI 20.2 GJPI 75%R -87

DAM:
SOUTH MOUNTAIN SHOWDOWN JAZZ
JE840003134122929 GT9K BBR 100 JH1F JNS-TF

2-05 85% 3-00 87% 3-09 91%
ST SR DF RA RW RL FA FU RH RUW UC UD TP TL RTR RTS
46 39 42 20 45 20 28 40 38 39 25 37 36 29 32 32
CDCB GPTA S 04/01/2024 ORECS 76%R 7%ILE
-1187M 0.25% -8F 0.14% -15P -395CM\$ -399NM\$ -485FM\$
-4.1PL -1.2LIV -1.0DPR -1.3CCR -0.7HCR 3.34SCS -387GM\$
0.0MFV 0.2DAB 0.7KET -1.8MAS 0.3MET 0.2RPL
AJCA 04/01/2024 GPTAT 78%R 0.8 GJUI 14.8
GJPI 73%R -80

SISTER(S):
SOUTH MOUNTAIN CHROME JITTERBUG 93%
3-08 305 2 16040 5.5 889 3.7 593 98DCR 2051C
4TH JR 2-YEAR-OLD, 2021 CALIFORNIA SPRING SHOW
2ND JR 2-YEAR-OLD, 2021 OHIO SPRING EXPO
SOUTH MOUNTAIN ROCKSTAR JOURNEY 88%
1-11 305 2 12790 5.5 702 3.8 488 97DCR 1688C
MM JOEL JOLENE-ET 85%
MM JOEL JOSIE 15869-ET 86%
1-08 305 2 19190 4.5 862 3.8 730 71DCR 2394C

4TH DAM:
JUSTINES VALIANT JEMINI-ET 93%
4-08 305 2 22120 4.9 1094 3.6 786 97DCR 2717C
JUNIOR CHAMPION & BB&O, 2007 NY SPRING CAROUSEL
1ST SENIOR YEARLING, 2007 MID-ATLANTIC REGIONAL

DILEY JERSEYS, WILLIAMS JERSEYS,
ALBRIGHT LUKE AND LAUREN OWNER
CANAL WNCWSTR, OH

DILEY JERSEYS & WILLIAMS JERSEYS BREEDER
CANAL WINCHESTER, OH

COLTON FLAME FIREMAN
USA118155636 GT99K BBR 100 JH1F JNS-TF A1A2 94JE4004
CDCB GPTA S 04/01/2024 317DAUS 145HRDS 10%RIP
97%R -1938M 0.07% -80F 1%ILE
97%R 0.07% -57P -744CM\$ -739NM\$ -736FM\$ -744GM\$
-2.2PL -0.1LIV 0.2DPR -0.1CCR 0.6HCR 3.26SCS
0.0MFV 0.2DAB -0.1KET 0.2MAS 0.2MET 0.5RPL
AJCA 04/01/2024 261DAUS
GPTAT 96%R 1.2 GJUI 18.2 GJPI 93%R -158

MA BROWN VITALITY RAQUETTE 94%
JE840003015036192 GT9K BBR 100 JH1F JNS-TF
DHIA HERD # 31-58-0033 CONTROL # 131
5-01 305 2 20740 6.0 1247 3.9 808 102DCR 2797C
7-06 305 2 27730 6.3 1740 3.8 1050 99DCR 3633C
305 2X ME AVG 4L 17294M 1002F 651P 2251C
PPA -416M 93F 11P / YD -1508M 55F -16P
CDCB GPTA S 04/01/2024 4RECS 85%R 22%ILE
-1080M 0.32% 12F 0.10% -20P -31CM\$ -37NM\$ -93FM\$
1.2PL 0.4LIV -0.8DPR -0.1CCR -1.1HCR 3.05SCS -90GM\$
-0.2MFV -0.2DAB -0.4KET 0.9MAS -0.2MET 0.3RPL
AJCA 04/01/2024 GPTAT 83%R 1.9 GJUI 25.3
GJPI 80%R 13

RIVER VALLEY SPICE SHOWDOWN
JE840003012423904 GT80K BBR100 JH1F JNS-TF A1A2 7JE5015
CDCB GPTA S 04/01/2024 638DAUS 293HRDS 4%RIP
98%R -918M 0.13% -19F 4%ILE
98%R 0.11% -12P -236CM\$ -241NM\$ -306FM\$ -216GM\$
-2.2PL 0.3LIV -0.1DPR -0.7CCR 0.6HCR 3.21SCS
0.0MFV 0.4DAB 0.9KET -0.2MAS 0.4MET 0.0RPL
AJCA 04/01/2024 495DAUS
GPTAT 97%R 0.2 GJUI 8.2 GJPI 96%R -63

SOUTH MOUNTAIN COLTON JOSIE-ET 92%
JE840003134122897 GT9K BBR 100 JH1F JNS-TF
DHIA HERD # 93-54-0904 CONTROL # 383
1-11 305 2 14140 6.0 844 4.0 564 93DCR 1953C
2-11 298 2 16640 5.2 864 3.7 618 93DCR 2138C
305 2X ME AVG 3L 16854M 907F 660P 2270C
PPA -4843M -114F -10SP / YD -3791M -78F -78P
CDCB GPTA S 04/01/2024 4RECS 82%R 7%ILE
-1853M 0.34% -23F 0.19% -31P -392CM\$ -402NM\$ -509FM\$
-2.2PL -1.0LIV -0.1DPR -1.1CCR -0.9HCR 3.22SCS -401GM\$
0.0MFV 0.1DAB -0.1KET -1.7MAS 0.2MET 0.4RPL
AJCA 04/01/2024 GPTAT 81%R 1.6 GJUI 20.9
GJPI 78%R -80

1ST JR 2-YEAR-OLD, 2018 NEW YORK SPRING SHOW
SIRE: CHILLI ACTION COLTON-ET GJPI -76 3%ILE

SISTER(S):
SOUTH MOUNTAIN VELOCITY JEWEL 92%
1-10 305 2 22520 3.9 876 3.1 688 94DCR 2349C
3RD MILKING YEARLING, 2015 MID-ATLANTIC REGIONAL
SOUTH MOUNTAIN SHOWDOWN JEMINI-ET 90%

NEXT DAM:
SOUTH MOUNTAIN TEQUILA JEM 93%
2-10 305 2 15335 5.4 835 3.9 600 89DCR 2077C
4TH SR 2-YEAR-OLD, 2014 MID-ATLANTIC REGIONAL
2ND MILKING YEARLING, 2013 INTERNATIONAL JERSEY SHOW
SIRE: TOWER VUE PRIME TEQUILA-ET GJPI -202 0%ILE



TINY DIOR

USA 174953733

BORN 09/15/2022 TATTOO D503/D503 PO
FEMALE EFI 5.7%

PA -1194M -41F -38P
-365CM\$ -362NM\$ -350FM\$
0.3PL 0.4DPR 0.8CCR 0.8HCR 3.09SCS
PA TYPE 1.4 JPI 30%R -68
ST SR DF RA RW RL FA FU
1.5 0.6 0.6 H1.4 1.4 P1.1 S1.1 3.0
RH RUW UC UD TP TL RTR RTS
1.6 0.3 0.3 S3.1 C0.9 L0.6

PASTURE BRED FROM: 01/14/2024 DUE AFTER: 10/19/2024
TO ALANIS JOEL ANDY-ET
USA 067843137
PA -1819M -60F -50P
-496CM\$ -497NM\$ -517FM\$
-0.4PL 1.2DPR 1.2CCR 0.8HCR 3.11SCS
PA TYPE 1.2 JPI 44%R -101

SIRE:
DILEY FIREMAN BROWN TINY
USA 174501703 GT BBR 100 JH1F JNS-TF A1A1
CDCB GPTA S 04/01/2024 100%RIP
78%R -1504M 0.10% -54F 1%ILE
78%R 0.03% -49P -484CM\$ -480NM\$ -458FM\$ -481GM\$
-0.1PL 0.6LIV 1.2DPR 1.9CCR 0.5HCR 3.11SCS
-0.1MFV 0.1DAB -0.2KET 0.1MAS -0.1MET 0.4RPL
AJCA 04/01/2024 ODAUS
GPTAT 80%R 1.6 GJUI 20.2 GJPI 75%R -87

DAM:
BARNABAS DIOR-ET
USA 067399900
DHIA HERD # 31-23-9160 CONTROL #

2-04 84%
ST SR DF RA RW RL FA FU RH RUW UC UD TP TL RTR RTS
38 37 36 24 36 24 32 34 38 30 32 38 28 37 25 40

PA -885M -27F -27P
-245CM\$ -244NM\$ -241FM\$
0.7PL -0.5DPR -0.4CCR 1.0HCR 3.08SCS
PA TYPE 1.2 JPI 44%R -50

SISTER(S):
CHOICE DIXIE-ET SELLING AS LOT 49
KIDROCK DIPPY SELLING AS LOT 46
DIANA ASKN DOTTIE-ET SELLING AS LOT 20
CHOICE DELIGHT-ET
3RD SUMMER YEARLING, 2024 SPRING DAIRY EXPO

NEXT DAM:
CROSSBROOK HG DIXIE-ET 94%
5-05 305 2 18800 5.4 1024 3.5 660 102DCR 2281C
1ST 5-YEAR-OLD, 2018 MID-ATLANTIC REGIONAL SHOW
2ND SR 3-YEAR-OLD, 2016 ROYAL WINTER FAIR
RESERVE GRAND CHAMPION, 2015 ROYAL WINTER FAIR
INTERMEDIATE CHAMPION, 2015 ROYAL WINTER FAIR
1ST SR 2-YEAR-OLD, 2015 ROYAL WINTER FAIR
BEST BRED AND OWNED, 2014 INTERNATIONAL JERSEY SHOW
1ST MILKING YEARLING, 2014 INTERNATIONAL JERSEY SHOW
1ST MILKING YEARLING, 2014 MID-ATLANTIC
SIRE: SV JADE HIRED GUN-ET GJPI -64 1%ILE

4TH DAM:
ARETHUSA VERONICAS DASHER-ET 95%
7-04 305 3 27720 5.9 1643 3.6 1007 90DCR 3482C
RESERVE ALL-AMERICAN SR 2-YEAR-OLD, 2008 ABA

DILEY JERSEYS, WILLIAMS JERSEYS,
ALBRIGHT LUKE AND LAUREN OWNER
CANAL WNCNSTR, OH

DILEY JERSEYS & WILLIAMS JERSEYS BREEDER
CANAL WINCHESTER, OH

COLTON FLAME FIREMAN
USA118155636 GT99K BBR100 JH1F JNS-TF A1A2 94JE4004
CDCB GPTA S 04/01/2024 317DAUS 145HRDS 10%RIP
97%R -1938M 0.07% -80F 1%ILE
97%R 0.07% -57P -744CM\$ -739NM\$ -736FM\$ -744GM\$
-2.2PL -0.1LIV 0.2DPR -0.1CCR 0.6HCR 3.26SCS
0.0MFV 0.2DAB -0.1KET 0.2MAS 0.2MET 0.5RPL
AJCA 04/01/2024 261DAUS
GPTAT 96%R 1.2 GJUI 18.2 GJPI 93%R -158

MA BROWN VITALITY RAQUETTE 94%
JE84003015036192 GT9K BBR 100 JH1F JNS-TF
DHIA HERD # 31-58-0033 CONTROL # 131
5-01 305 2 20740 6.0 1247 3.9 808 102DCR 2797C
7-06 305 2 27730 6.3 1740 3.8 1050 99DCR 3633C
305 2X ME AVG 4L 17294M 1002F 651P 2251C
PPA -416M 93F 11P / YD -1508M 55F -16P
CDCB GPTA S 04/01/2024 4RECS 85%R 22%ILE
-1080M 0.32% 12F 0.10% -20P -31CM\$ -37NM\$ -93FM\$
1.2PL 0.4LIV -0.8DPR -0.1CCR -1.1HCR 3.05SCS -90GM\$
-0.2MFV -0.2DAB -0.4KET 0.9MAS -0.2MET 0.3RPL
AJCA 04/01/2024 GPTAT 83%R 1.9 GJUI 25.3
GJPI 80%R 13

JARS OF CLAY BARNABAS
USA067342492 GT80K BBR100 JH1F JNS-TF A2A2 7JE1294
CDCB GPTA S 04/01/2024 8060DAUS 1403HRDS 5%RIP
99%R 285M -0.02% 10F 10%ILE
99%R -0.02% 7P -32CM\$ -29NM\$ -20FM\$ -133GM\$
-0.1PL -3.0LIV -3.9DPR -4.1CCR 1.1HCR 3.06SCS
0.0MFV 0.0DAB 0.8KET 0.3MAS 0.4MET 0.3RPL
AJCA 04/01/2024 3770DAUS
GPTAT 99%R 1.7 GJUI 17.8 GJPI 99%R -11

DIXIES ANDREAS DIANA-ET 92%
USA 067393266 GT9K BBR 100 JH1F JNS-TF
DHIA HERD # 31-58-0033 CONTROL # 47
2-02 305 2 10630 5.0 533 3.7 391 100DCR 1352C
3-03 240 2 7770 5.4 420 3.7 284 100DCR 982C
4-02 223 2 8150 5.3 434 3.7 298 99DCR 1030C
5-06 291 2 15720 4.7 741 3.5 545 99DCR 1883C
305 2X ME AVG 4L 12451M 626F 448P 1549C
PPA -4037M -116F -122P / YD -4306M -126F -123P
CDCB GPTA S 04/01/2024 4RECS 81%R 5%ILE
-2054M 0.18% -64F 0.08% -60P -458CM\$ -458NM\$ -462FM\$
1.5PL -0.8LIV 2.9DPR 3.3CCR 0.9HCR 3.09SCS -427GM\$
-0.1MFV -0.6DAB -0.1KET 0.0MAS 0.2MET 0.7RPL
AJCA 04/01/2024 GPTAT 81%R 0.7 GJUI 15.7
GJPI 77%R -88
3RD JR 2-YEAR-OLD, 2019 OHIO STATE FAIR
SIRE: SUNSET CANYON ANDREAS GJPI -182 1%ILE

SISTER(S):
DIXIES SHOWDOWN DELIGHT-ET 85%
5TH SENIOR YEARLING, 2017 NY SPRING CAROUSEL
DIXIES SHOWDOWN DASH-ET 90%
5-00 305 2 19220 5.6 1078 3.7 704 97DCR 2435C
DIXIES SHOWDOWN DONUT-ET 85%
5-00 305 3 20350 6.6 1340 4.1 826 104DCR 2860C
DIXIES ANDREAS DIONNE-ET 93%
5-00 305 2 13420 5.0 671 3.9 526 98DCR 1804C
DIXIES ANDREAS DIOR-ET 90%
DIXIES PREMIER DARLING-ET 95%
5-07 305 2 15920 6.4 1016 3.8 604 98DCR 2090C
3RD AGED COW, 2023 CALIFORNIA SPRING SHOW
RIVENDALE COLTON DILLON 93%
RIVENDALE COLTON DAHLIA-ET 93%
3-00 305 2 17550 6.1 1079 3.4 604 98DCR 2087C
INTERMEDIATE CHAMPION, 2021 MID-ATLANTIC REGIONAL
RES. GRAND CHAMPION, 2021 MID-ATLANTIC REGIONAL
RIVENDALE FIZZ DELCIE-ET 93%
2-01 305 2 23580 4.6 1087 4.1 973 92DCR 3096C
RIVENDALE FIZZ DELTA-ET 90%
2-02 305 2 14790 6.1 906 4.4 655 89DCR 2271C
RIVENDALE LOLALALA DAMSEL 90%
2-02 305 2 12350 5.6 686 4.2 514 87DCR 1780C
SOUTH MOUNTAIN WHISTLIN DIXIE-ET
HM JUNIOR CHAMPION, 2023 ALL AMERICAN JERSEY SHOW
1ST WINTER CALF, 2022 WORLD DAIRY EXPO
ALL AMERICAN WINTER YEARLING, 2023



DIXIES ANDREAS DIANA-ET
Excellent-92%
Grandam of Lot 42



SOUTH MOUNTAIN WHISTLIN DIXIE-ET
Sister to the Grandam of Lot 42



CROSSBROOK HG DIXIE-ET
Excellent-94%
Great-Grandam of Lot 42



ARETHUSA VERONICAS DASHER-ET
Excellent-95%
Fourth Dam of Lot 42



HURONIA CENTURION VERONICA 20J
Excellent-97%
Fifth Dam of Lot 42



RATLIFF MINISTER PORSCHA-ET
Excellent-95%
Grandam of Lot 43



RATLIFF MISTER T PATCHES
Excellent-93%
Great-Grandam of Lot 43



RATLIFF HERMITAGE PENELOPE
Excellent-91%
Fourth Dam of Lot 43



RATLIFF DUALLY PARIS
Excellent-91%
Sister to the Dam of Lot 43



RATLIFF EXCITATION PRICILLA-ET
Excellent-91%
Sister to the Dam of Lot 43

43

TINY PRIZE
USA 174953742 GT9K

BORN 09/04/2022 TATTOO D502/ PO BBR 100
FEMALE EFI 6.1% JH1F JNS-TF

CDCB GPTA S 04/01/2024 ORECS 72%R 4%ILE
-1500M 0.10% -53F 0.04% -48P -527CM\$ -522NM\$ -501FM\$
-1.2PL -0.6LIV 1.4DPR 1.8CCR 0.0HCR 3.20SCS -496GM\$
-0.1MFV -0.3DAB -0.1KET -0.3MAS 0.4MET 0.2RPL
AJCA 04/01/2024 GPTAT 75%R 0.7 GJUI 19.1
GJPI 69%R -99
ST SR DF RA RW RL FA FU
2.0 0.2 0.4 H1.9 1.4 P0.8 S1.4 2.5
RH RUW UC UD TP TL RTR RTS
0.8 0.0 0.2 S2.9 C1.3 L0.2 C0.8 C0.3

PASTURE BRED FROM: 01/14/2024 DUE AFTER:
10/19/2024 TO
ALANIS JOEL ANDY-ET
USA 067843137
PA -1819M -60F -50P
-496CM\$ -497NM\$ -517FM\$
-0.4PL 1.2DPR 1.2CCR 0.8HCR 3.11SCS
PA TYPE 1.2 JPI 44%R -101

SIRE:
DILEY FIREMAN BROWN TINY
USA 174501703 GT BBR 100 JH1F JNS-TF A1A1
CDCB GPTA S 04/01/2024 100%RIP
78%R -1504M 0.10% -54F 1%ILE
78%R 0.03% -49P -484CM\$ -480NM\$ -458FM\$ -481GM\$
-0.1PL 0.6LIV 1.2DPR 1.9CCR 0.5HCR 3.11SCS
-0.1MFV 0.1DAB -0.2KET -0.1MAS -0.1MET 0.4RPL
AJCA 04/01/2024 ODAUS
GPTAT 80%R 1.6 GJUI 20.2 GJPI 75%R -87

DAM:
RATLIFF ASTRO PRIZE
JE840003199643546
DHIA HERD # 31-58-0033 CONTROL # 162
2-01 80% 3-05 91% 4-06 92%
ST SR DF RA RW RL FA FU RH RUW UC UD TP TL RTR RTS
52 38 44 23 40 25 40 46 45 36 32 38 28 30 25 36
PPA -5433M -162F -148P / YD -6740M -203F -183P
CDCB PTA 04/01/2024 1RECS 46%R 1%ILE
-2230M 0.25% -61F 0.11% -60P -663CM\$ -663NM\$ -689FM\$
-2.3PL -1.5LIV 3.4DPR 3.3CCR -0.1HCR 3.19SCS -573GM\$
-0.2MFV -0.4DAB 0.0KET -0.1MAS 0.0MET 0.0RPL
AJCA 04/01/2024 PTAT 35%R 0.2 JUI 18.6
JPI 42%R-113

SISTER(S):
RATLIFF DUALLY PARIS 91%
3-06 305 2 18580 6.2 1159 4.0 744 95DCR 2576C
RATLIFF COMERICA PEPSI 85%
1-11 305 2 15630 6.1 948 3.7 582 94DCR 2013C
RATLIFF IMPRESSION PAISLEY-ET 94%
RATLIFF EXCITATION PANSY-ET 90%
1-11 305 2 16850 5.4 918 3.8 644 93DCR 2228C
RATLIFF APPLEJACK PENNY 89%
1-11 281 2 16160 5.0 802 3.7 592 89DCR 2047C
ALL AMERICAN JR 2-YEAR-OLD, 2016
1ST JR 2-YEAR-OLD, 2016 INTERNATIONAL SHOW
RATLIFF EXCITATION PETUNIA-ET 91%
5-10 305 2 18160 4.4 802 3.8 682 97DCR 2231C
7TH MILKING YEARLING, 2016 ALL AMERICAN SHOW
RATLIFF EXCITATION PARADISE-ET 89%
2-00 305 2 18140 5.5 1002 3.6 649 94DCR 2244C
RATLIFF EXCITATION PRICILLA-ET 91%
2-03 305 2 18080 5.6 1004 3.8 686 94DCR 2373C
6TH SR 2-YEAR-OLD, 2017 SOUTHERN NATIONAL
RATLIFF COLTON PAXTON-ET 88%
RATLIFF COLTON PRISSY-ET 90%
5-00 305 2 17890 5.7 1025 3.8 675 98DCR 2335C
RATLIFF APPLEJACK PLUSH-ET 93%
RATLIFF ASTRO PRIZE 92%
RATLIFF CITATION A PAULA-ET 90%
3-01 305 2 16460 6.0 989 3.4 566 95DCR 1955C
RATLIFF CITATION A PURPLE-ET 82%
4-00 290 3 19110 5.9 1119 3.7 713 93DCR 2466C
RATLIFF CITATION A PUG-ET 91%

DILEY JERSEYS, WILLIAMS JERSEYS,
ALBRIGHT LUKE AND LAUREN BREEDER & OWNER
CANAL WNCNSTR, OH

COLTON FLAME FIREMAN
USA118155636 GT99K BBR 100 JH1F JNS-TF A1A2 94JE4004
CDCB GPTA S 04/01/2024 317DAUS 145HRDS 10%RIP
97%R -1938M 0.07% -80F 1%ILE
97%R 0.07% -57P -744CM\$ -739NM\$ -736FM\$ -744GM\$
-2.2PL -0.1LIV 0.2DPR -0.1CCR 0.6HCR 3.26SCS
0.0MFV 0.2DAB -0.1KET 0.2MAS 0.2MET 0.5RPL
AJCA 04/01/2024 261DAUS
GPTAT 96%R 1.2 GJUI 18.2 GJPI 93%R -158

MA BROWN VITALITY RAQUETTE 94%
JE840003015036192 GT9K BBR 100 JH1F JNS-TF
DHIA HERD # 31-58-0033 CONTROL # 131
5-01 305 2 20740 6.0 1247 3.9 808 102DCR 2797C
7-06 305 2 27730 6.3 1740 3.8 1050 99DCR 3633C
305 2X ME AVG 4L 17294M 1002F 651P 2251C
PPA -416M 93F 11P / YD -1508M 55F -16P
CDCB GPTA S 04/01/2024 4RECS 85%R 22%ILE
-1080M 0.32% 12F 0.10% -20P -31CM\$ -37NM\$ -93FM\$
1.2PL 0.4LIV -0.8DPR -0.1CCR -1.1HCR 3.05SCS -90GM\$
-0.2MFV -0.2DAB -0.4KET 0.9MAS -0.2MET 0.3RPL
AJCA 04/01/2024 GPTAT 83%R 1.9 GJUI 25.3
GJPI 80%R 13

RATLIFF APPLE JACK ASTRO-ET
JE840003132072905 GT45K BBR100 JH1F JNS-TF A2A2 16JE5025
CDCB GPTA S 04/01/2024 22DAUS 13HRDS 0%RIP
87%R -1893M 0.21% -51F 1%ILE
88%R 0.11% -49P -507CM\$ -507NM\$ -536FM\$ -422GM\$
-1.6PL -2.8LIV 2.7DPR 2.9CCR 0.0HCR 3.22SCS
-0.3MFV -0.7DAB -0.3KET -0.4MAS -0.1MET -0.2RPL
AJCA 04/01/2024 19DAUS
GPTAT 85%R 0.9 GJUI 21.0 GJPI 83%R -91

RATLIFF MINISTER PORSCHA-ET 95%
USA 116498535 GI BBR 100 JH1F JNS-TF
TATTOO CK/705
DHIA HERD # 48-14-0191 CONTROL # 815
2-00 305 2 17280 5.6 968 3.7 646 95DCR 2235C
3-02 302 2 21000 5.5 1164 3.8 791 93DCR 2237C
4-02 305 2 20530 5.5 1126 3.9 806 95DCR 2790C
5-05 293 2 26690 5.6 1500 3.8 1017 95DCR 3519C
6-05 305 2 24520 5.1 1239 3.8 925 95DCR 3200C
8-03 305 2 24140 5.5 1339 3.7 890 95DCR 3078C
9-06 305 2 19360 6.1 1176 3.9 753 95DCR 2606C
305 2X ME AVG 7L 22510M 1259F 862P 2982C
PPA -1269M 19F -4P / YD -3501M -72F -86P
CDCB GPTA S 04/01/2024 5RECS 86%R 1%ILE
-2126M 0.31% -44F 0.12% -55P -628CM\$ -630NM\$ -666FM\$
-3.0PL -0.2LIV 4.0DPR 3.8CCR -0.2HCR 3.16SCS -523GM\$
-0.1MFV -0.1DAB 0.4KET 0.3MAS 0.1MET 0.2RPL
AJCA 04/01/2024 GPTAT 81%R -0.9 GJUI 9.7
GJPI 79%R -97

NASCO TYPE & PRODUCTION WINNER, 2015 ALL AMERICAN
NASCO TYPE & PRODUCTION WINNER, 2015 WORLD DAIRY EXPO
5TH LIFETIME CHEESE PRODUCTION, 2015 ALL AMERICAN
5TH LIFETIME CHEESE PRODUCTION, 2015 WORLD DAIRY EXPO
GRAND CHAMPION, 2014 KANSAS STATE FAIR
6TH 4-YEAR-OLD, 2013 ALL AMERICAN JERSEY SHOW
2ND 4-YEAR-OLD, 2013 INTERNATIONAL JERSEY SHOW
GRAND CHAMPION, 2013 KANSAS STATE FAIR
RESERVE INTERMEDIATE CHAMPION, 2012 ALL AMERICAN
5TH SR 2-YEAR-OLD, 2011 ALL AMERICAN JERSEY SHOW
3RD SR 2-YEAR-OLD, 2011 CENTRAL NATIONAL
SIRE: SELECT-SCOTT MINISTER-ET GJPI -115 1%ILE

SISTER(S):
RATLIFF IMPERIAL PENNY 88%
3-00 305 2 16670 4.2 697 3.7 610 94DCR 1962C
RATLIFF F PRIZE PRECIOUS 93%
8-10 305 2 16180 5.6 907 4.4 709 97DCR 2439C
RATLIFF TREAT PAIGE 90%
3-11 283 2 16650 5.1 845 3.5 584 94DCR 2018C

NEXT DAM:
RATLIFF MISTER T PATCHES 93%
7-07 305 2 22530 5.0 1121 3.5 795 93DCR 2748C
SIRE: OSBS MISTER T GJPI -80 2%ILE

4TH DAM:
RATLIFF HERMITAGE PENELOPE 91%
3-05 305 2 15410 4.9 749 3.7 575 DHIA 1870C
4TH, 1997 NATIONAL JERSEY JUG
RESERVE GRAND CHAMPION, 1997 KANSAS STATE FAIR

JOEL MOLLY SUE-ET USA 067843128

BORN 09/03/2022 PO
FEMALE EFI 6.5% AMERICAN ID 128/128

PA -1416M -25F -32P
-308CM\$ -310NM\$ -355FM\$
-0.3PL -0.9DPR -0.5CCR -0.5HCR 3.18SCS
PA TYPE 1.7 JPI 45%R -59
ST SR DF RA RW RL FA FU
1.3 0.8 0.8 H2.4 1.4 P1.1 S1.6 3.1
RH RUW UC UD TP TL RTR RTS
1.6 0.6 0.6 S3.1 C0.8 S0.1

SISTER(S):

MA BROWN OLIVER RAQUEL-P 90%
2-01 305 2 15110 5.4 820 3.8 573 95DCR 1982C
4TH SR 2-YEAR-OLD, 2021 MIDWEST SPRING SHOW
IMPRESSION MEADOW-ET 87%
IMPRESSION MABEL-ET 85%
2-03 203 2 9680 5.1 490 3.7 360 88DCR 1245C
IMPRESSION MAUVE-ET 86%
2-03 305 2 13630 5.4 738 3.6 492 96DCR 1701C
IMPRESSION MISTY-ET 91%
1-10 220 2 9370 5.5 512 3.7 348 86DCR 1203C
JUNIOR ALL AMERICAN MILKING YEARLING, 2022
RES. INT. CHAMPION, 2022 MID-ATLANTIC REGIONAL
HM INTERMEDIATE CHAMPION, 2022 ALL AMERICAN JR. SHOW
1ST SR 2-YEAR-OLD, 2023 INTERNATIONAL JR JERSEY SHOW
3RD SR 2-YEAR-OLD, 2023 ALL AMERICAN JUNIOR SHOW
3RD MILKING YEARLING, 2022 ALL AMERICAN JERSEY SHOW
1ST MILKING YEARLING, 2022 MID-ATLANTIC REGIONAL
JUNIOR AND OPEN SHOWS
RES. GRAND CHAMPION, 2022 THE JERSEY EVENT JR SHOW
IMPRESSION MOANA-ET 88%
HM GRAND CHAMPION, 2024 SPRING DAIRY EXPO JR SHOW
RESERVE INT. CHAMPION, 2023 SPRING DAIRY EXPO JR SHOW
3RD SR 2-YEAR-OLD, 2023 OHIO STATE FAIR
IMPRESSION MACY-ET 88%
2-02 305 2 14340 5.5 782 4.0 567 98DCR 1963C
IMPRESSION MIRNA-ET 84%
VICTORIOUS MABEL-ET 88%
STEADFAST MAPLE SELLING AS LOT 40
RAQUETTE JOEL MADDIE-ET SELLING AS LOT 37
FIRST CLASS MARLA SELLING AS LOT 11

SIRE:

GUIMO JOEL-ET
JECAN000106797223 GT50K BBR 100 JH1F JNSC 200JE384
CDCB GPTA S 04/01/2024 6714DAUS 1668HRDS 8%RIP
99%R -1752M 0.12% -61F 1%ILE
99%R 0.11% -43P -584CM\$ -583NM\$ -617FM\$ -610GM\$
-1.7PL -0.7LIV -0.9DPR -0.9CCR 0.1HCR 3.31SCS
0.0MFV -0.3DAB 1.1KET 0.3MAS 1.2MET 0.4RPL
AJCA 04/01/2024 3855DAUS
GPTAT 99%R 1.5 GJUI 17.4 GJPI 98%R -131

DAM:

MA BROWN VITALITY RAQUETTE
JE840003015036192 GT9K BBR 100 JH1F JNS-TF
DHIA HERD # 31-58-0033 CONTROL # 131
2-03 305 2 10470 5.1 533 3.6 372 96DCR 1286C
3-09 305 2 13560 5.6 755 3.7 506 98DCR 1750C
5-01 305 2 20740 6.0 1247 3.9 808 102DCR 2797C
7-06 305 2 27730 6.3 1740 3.8 1050 99DCR 3633C
305 2X ME AVG 4L 17294M 1002F 651P 2251C
2-05 88% 4-02 91% 5-04 93% 7-09 94%
ST SR DF RA RW RL FA FU RH RUW UC UD TP TL RTR RTS
45 43 45 25 45 25 36 44 48 50 28 20 32 28 20 36
PPA -416M 93F 11P / YD -1508M 55F -16P
CDCB GPTA S 04/01/2024 4RECS 85%R 22%ILE
-1080M 0.32% 12F 0.10% -20P -31CM\$ -37NM\$ -93FM\$
1.2PL 0.4LIV -0.8DPR -0.1CCR -1.1HCR 3.05SCS -90GM\$
-0.2MFV -0.2DAB -0.4KET 0.9MAS -0.2MET 0.3RPL
AJCA 04/01/2024 GPTAT 83%R 1.9 GJUI 25.3
GJPI 80%R 13
2ND AGED COW, 2023 OHIO STATE FAIR
2ND 5-YEAR-OLD, 2020 OHIO SUMMER JERSEY SHOW
3RD 4-YEAR-OLD, 2019 ALL AMERICAN JERSEY SHOW
SENIOR CHAMPION, 2019 OHIO STATE FAIR
1ST 4-YEAR-OLD, 2019 OHIO STATE FAIR
4TH 4-YEAR-OLD, 2019 MID-WEST NATIONAL SPRING SHOW
SISTER(S):
MA BROWN COMERICA RIO GRANDE 87%
3-11 285 2 10474 5.3 554 4.1 427 DHIA 1479C
MA BROWN ECLIPES RIO ARRIBA-P 88%
3-05 305 2 14050 5.2 736 3.7 515 98DCR 1781C
MA BROWN SUCCESS RUZA 86%
3-05 305 2 12050 5.3 640 3.7 445 98DCR 1539C
MA BROWN JOEL RHOYNE 86%
4-08 305 2 17300 5.0 862 3.9 674 96DCR 2315C

DILEY JERSEYS, WILLIAMS JERSEYS,
ALBRIGHT LUKE AND LAUREN OWNER
CANAL WNCSTR, OH

DILEY JERSEYS & WILLIAMS JERSE BREEDER
CANAL WINCHESTER, OH

BRED: 12/26/2023 DUE: 09/30/2024 TO
RAPID BAY INDIANA GENTRY-ET
JECAN000105762718 91JE5424
CDCB PTA 04/01/2024 374DAUS 158HRDS 11%RIP
97%R -1699M 0.05% -73F 1%ILE
97%R -0.01% -65P -731CM\$ -713NM\$ -631FM\$ -701GM\$
-1.2PL -1.7LIV 1.2DPR 1.2CCR 1.3HCR 3.49SCS
0.0MFV 0.3DAB 0.7KET -0.6MAS -0.1MET 0.2RPL
AJCA 04/01/2024 384DAUS
PTAT 96%R 1.5 JUI 14.7 JPI 92%R -163
CARRYING AN ULTRASOUNDED FEMALE



MA BROWN VITALITY RAQUETTE
Excellent-94%
Dam of Lot 11

TOLLENAARS IMPULS LEGAL 233-ET
USA 061929249 GTHD BBR 100 JH1C JNSC AZA2 29JE3506
CDCB GPTA S 04/01/2024 13698DAUS 1669HRDS 5%RIP
99%R -147M -0.07% -22F 1%ILE
99%R 0.01% -3P -10CM\$ -11NM\$ -18FM\$ 30GM\$
0.3PL 0.2LIV 1.1DPR 1.9CCR 2.2HCR 3.00SCS
0.1MFV 0.4DAB 1.0KET -0.3MAS 0.9MET 0.4RPL
AJCA 04/01/2024 6061DAUS
GPTAT 99%R 0.0 GJUI 8.2 GJPI 99%R -5

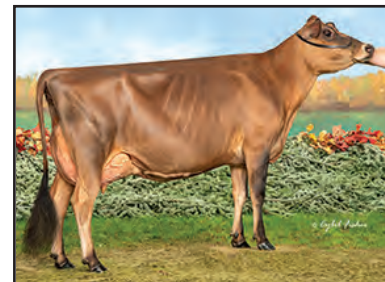

IMPRESSION MISTY-ET
Excellent-91%
Sister to Lot 10

FERMAR PARAMOUNT JOY 95%
JECAN000104419880 GT45K BBR 100 JH1C JNS-TF
DHIA HERD # 33-87-0722 CONTROL # 31
2-00 305 2 15807 5.0 785 4.0 639 CAN 2146C
3-01 305 2 21400 5.2 1116 4.1 873 CAN 3001C
4-11 305 2 20860 5.1 1065 3.7 778 CAN 2692C
8-03 305 2 17130 5.1 870 3.5 594 103DCR 2053C
305 2X ME AVG 4L 21962M 1112F 848P 2894C
CDCB GPTA S 04/01/2024 ORECS 90%R 4%ILE
-1692M 0.07% -69F 0.10% -42P -510CM\$ -511NM\$ -545FM\$
-0.8PL 1.9LIV 1.7DPR 1.1CCR -0.6HCR 3.20SCS -487GM\$
0.0MFV -0.2DAB 0.0KET 1.0MAS 1.1MET 0.5RPL
AJCA 04/01/2024 GPTAT 88%R 1.1 GJUI 15.9
GJPI 87%R-107



IMPRESSION MOANA-ET
Very Good-88%
Sister to Lot 10

ARETHUSA VITALITY-ET
USA118031741 GT80K BBR100 JH1F JNS-TF A1A2 94JE3868
CDCB GPTA S 04/01/2024 229DAUS 129HRDS 3%RIP
95%R -1578M 0.29% -19F 4%ILE
95%R 0.09% -40P -216CM\$ -218NM\$ -248FM\$ -231GM\$
0.4PL -0.6LIV -0.3DPR 1.0CCR -0.2HCR 3.12SCS
-0.2MFV -0.2DAB -0.9KET 1.4MAS 0.0MET 0.3RPL
AJCA 04/01/2024 189DAUS
GPTAT 94%R 1.1 GJUI 20.3 GJPI 92%R -44

MA BROWN JADE RIVER 88%
USA 114793728
TATTOO MA207/MA207
DHIA HERD # 35-25-0729 CONTROL # 322
3-00 304 2 12476 5.6 697 3.9 491 DHIA 1700C
4-00 305 2 11819 5.7 671 4.1 479 DHIA 1659C
6-00 305 2 13367 5.0 675 3.8 511 DHIA 1769C
7-00 305 2 14126 5.6 796 4.0 569 DHIA 1971C
8-04 305 2 14174 5.4 761 3.7 528 DHIA 1827C
9-07 305 2 13220 5.2 685 3.3 434 98DCR 1498C
305 2X ME AVG 2L 12183M 598F 413P 1418C
PPA -4783M -107F -133P / YD -4151M -85F -110P
CDCB PTA 04/01/2024 5RECS 66%R 8%ILE
-1963M 0.30% -37F 0.11% -51P -343CM\$ -349NM\$ -386FM\$
2.8PL 2.5LIV 4.0DPR 4.3CCR -0.5HCR 2.97SCS -348GM\$
-0.1MFV -0.1DAB 0.1KET 1.1MAS 0.0MET 0.7RPL
AJCA 04/01/2024 PTAT 55%R -0.1 JUI 13.4
JPI 56%R -27



MA BROWN OLIVER RAQUEL-P
Excellent-90%
Sister to Lot 10

SIRE: GIPRAT BELLES JADE-ET GJPI -15 4%ILE

SISTER(S):
MA BROWN ADVANCER RICKIE 85%
NEXT DAM:
MA BROWN COUNCILLER RENO 90%
5-06 305 2 15378 4.8 738 3.7 566 DHIA 1958C
SIRE: GLENHOLME COUNCILLER GJPI -95 1%ILE

4TH DAM:
MA BROWN SPARKLER REBA 91%
6-05 305 2 18470 5.2 964 3.6 658 94DCR 2275C



FAY ARK DUTCHESS
Excellent-93%
Dam of Lot 45

45

DUTCHESS VIP DANIELLE

USA 067843133

BORN 09/03/2022 PO
FEMALE EFI 6.1% AMERICAN ID 133/133

PA -1608M -55F -47P
-477CM\$ -476NM\$ -477FM\$
-0.1PL -0.4DPR -0.3CCR 0.1HCR 3.13SCS
PA TYPE 1.1 JPI 43%R -106
ST SR DF RA RW RL FA FU
2.4 0.3 0.6 H1.2 1.2 P0.7 S1.4 3.1
RH RUW UC UD TP TL RTR RTS
1.4 -0.5 0.2 S4.2 W0.2 S0.1

PASTURE BRED FROM: 10/01/2023 DUE AFTER: 07/06/2024
TO MISTER JOYRIDE INSTAGRAM-ET
JE840003234637257 BBR 100 JH1F JNS-TF 100JE7436
CDCB GPTA S 04/01/2024 0%RIP
77%R -1120M 0.04% -46F 2%ILE
77%R 0.03% -35P -353CM\$ -349NM\$ -338FM\$ -331GM\$
-0.2PL -0.5LIV 1.1DPR 1.0CCR 1.9HCR 3.15SCS
-0.1MFV -0.4DAB -0.2KET -0.7MAS 1.0MET 0.4RPL
AJCA 04/01/2024 ODAUS
GPTAT 79%R 1.2 GJUI 21.5 GJPI 74%R -71

SISTER(S):
DUTCHESS VIP DESTINY-ET
5TH FALL YEARLING, 2024 OHIO SPRING EXPO
DUTCHESS CHIP DANICA-ET
3RD WINTER CALF, 2024 SPRING DAIRY EXPO
DUTCHESS JOEL DORIS-ET SELLING AS LOT 10
FIRST CLASS DARIAN SELLING AS LOT 7

SIRE:
RIVER VALLEY VENUS VIP-ET
JE840003126479167 GT99K BBR100 JH1F JNS-TF A1A2 777JE10003
CDCB GPTA S 04/01/2024 1300DAUS 418HRDS 22%RIP
99%R -2156M 0.14% -78F 1%ILE
99%R 0.08% -64P -627CM\$ -625NM\$ -623FM\$ -672GM\$
0.0PL 2.5LIV -0.2DPR 0.0CCR -1.2HCR 3.15SCS
0.1MFV 0.1DAB 0.5KET 0.9MAS 0.0MET 0.6RPL
AJCA 04/01/2024 1004DAUS
GPTAT 98%R 1.4 GJUI 15.5 GJPI 96%R -147

DAM:
FAY ARK DUTCHESS
USA 173034839 GT9K BBR 100 JH1F JNS-TF
TATTOO /H32
DHIA HERD # 31-58-0033 CONTROL # 49

2-00 284 2 11980 4.5 534 3.5 416 90DCR 1430C
3-00 305 2 15060 5.1 770 3.7 556 102DCR 1923C
4-00 305 2 15080 4.9 738 3.9 588 102DCR 1998C
5-04 305 2 22110 5.1 1134 3.7 823 99DCR 2847C
305 2X ME AVG 4L 17614M 855F 648P 2228C

2-07 85% 3-02 90% 5-07 93%
ST SR DF RA RW RL FA FU RH RUW UC UD TP TL RTR RTS
47 38 43 25 45 20 32 45 42 40 35 35 34 28 36 32

PPA -1968M -61F -54P / YD -1818M -44F -49P
CDCB GPTA S 04/01/2024 4RECS 80%R 9%ILE
-1059M 0.10% -31F 0.04% -30P -326CM\$ -326NM\$ -331FM\$
-0.2PL 0.1LIV -0.6DPR -0.5CCR 1.4HCR 3.10SCS -366GM\$
0.0MFV 0.0DAB -0.1KET -0.1MAS 0.6MET 0.7RPL
AJCA 04/01/2024 GPTAT 80%R 0.7 GJUI 18.3
GJPI 77%R -65

SISTER(S):
RATLIFF A STAR DANI 90%
1-11 260 2 11790 5.9 690 4.0 471 93DCR 1631C
RATLIFF LEXICON DIANA 92%
3-11 305 2 16730 5.2 867 3.6 603 97DCR 2085C

NEXT DAM:
ARETHUSA PRIMETIME DEJA VU-ET 95%
5-00 305 2 20000 5.0 996 3.8 763 96DCR 2640C
3RD SENIOR 3-YEAR-OLD, 2008 ALL AMERICAN
SIRE: GIL-BAR SPARKLER PRIMETIME JPI -177 1%ILE

4TH DAM:
HURONIA CENTURION VERONICA 20J 97%
6-08 365 2 24442 5.6 1380 3.9 955 DHIR 3306C
WINNER 2015 GREAT COW CONTEST
2004 NATIONAL GRAND CHAMPION
SUPREME CHAMPION, 2006 WORLD DAIRY EXPO

DILEY JERSEYS, WILLIAMS JERSEYS,
ALBRIGHT LUKE AND LAUREN BREEDER & OWNER
CANAL WNCSTR, OH

CHILLI ACTION COLTON-ET
USA066738335 GT50K BBR 100 JH1F JNS-TF A2A2 7JE1088
CDCB GPTA S 04/01/2024 5801DAUS 1462HRDS 7%RIP
99%R -1705M 0.29% -25F 3%ILE
99%R 0.11% -41P -258CM\$ -258NM\$ -295FM\$ -264GM\$
0.0PL 0.7LIV 0.0DPR -0.4CCR 0.2HCR 3.30SCS
0.1MFV 0.2DAB 0.0KET -0.2MAS -0.1MET 0.4RPL
AJCA 04/01/2024 3516DAUS
GPTAT 99%R 1.7 GJUI 19.7 GJPI 99%R -76

TJ CLASSIC MINISTER VENUS-ET 95%
USA 117243875 GT13K BBR 100 JH1F JNS-TF A1A2
TATTOO M15/M15
DHIA HERD # 33-87-0722 CONTROL # 4
3-05 280 2 13050 5.1 671 3.9 506 98DCR 1751C
4-05 269 2 13980 5.7 794 3.9 542 101DCR 1876C
5-04 305 2 16090 6.3 1006 3.5 567 103DCR 1960C
8-00 305 3 14990 4.8 727 3.5 528 104DCR 1825C
305 2X ME AVG 4L 15235M 845F 557P 1926C
CDCB GPTA S 04/01/2024 ORECS 89%R 1%ILE
-1978M 0.07% -82F 0.05% -63P -668CM\$ -664NM\$ -643FM\$
1.0PL 2.2LIV 1.4DPR 2.0CCR -1.7HCR 3.12SCS -705GM\$
0.0MFV -0.2DAB 0.3KET -0.6MAS 0.1MET 0.4RPL
AJCA 04/01/2024 GPTAT 86%R 0.6 GJUI 14.6
GJPI 84%R-132

ALL LYNNS VALENTINO IRWIN-ET
USA117423084 GT50K BBR 100 JH1C JNS-TF A2A2 7JE1163
CDCB GPTA S 04/01/2024 4496DAUS 905HRDS 3%RIP
99%R -12M -0.02% -4F 17%ILE
99%R -0.01% -3P 119CM\$ 119NM\$ 127FM\$ 2GM\$
2.9PL 1.5LIV -2.7DPR -2.5CCR 1.5HCR 2.89SCS
0.3MFV -0.1DAB 0.2KET 2.0MAS 0.2MET 0.5RPL
AJCA 04/01/2024 2652DAUS
GPTAT 99%R 1.0 GJUI 22.1 GJPI 99%R 18

RATLIFF IMPRESSION DIRTY-ET 92%
USA 118377676 GT9K BBR 100 JH1F JNS-TF
TATTOO CK/1013
DHIA HERD # 73-41-0169 CONTROL # 102
2-03 305 2 14590 6.0 869 3.9 575 94DCR 1990C
3-04 305 2 16490 4.8 794 3.8 632 96DCR 2148C
4-06 302 2 17950 4.9 883 3.9 704 93DCR 2391C
6-07 305 2 19930 5.4 1069 3.7 729 96DCR 2521C
305 2X ME AVG 4L 17838M 935F 687P 2349C
PPA -3685M -57F -80P / YD -3429M -63F -85P
CDCB GPTA S 04/01/2024 4RECS 83%R 7%ILE
-2277M 0.37% -40F 0.14% -57P -393CM\$ -397NM\$ -445FM\$
1.2PL -0.4LIV 1.9DPR 1.9CCR 0.7HCR 3.14SCS -395GM\$
-0.2MFV -0.1DAB -0.5KET -0.8MAS 1.0MET 0.5RPL
AJCA 04/01/2024 GPTAT 82%R 0.9 GJUI 18.5
GJPI 79%R -80

SIRE: ROCK ELLA IMPRESSION-ET GJPI -132 1%ILE
SISTER(S):
RATLIFF SAMBO DEMI-ET 92%
2-11 305 2 19330 5.4 1050 3.6 696 96DCR 2406C
3RD PLACE, 2011 NATIONAL JERSEY JUG FUTURITY
RATLIFF ACTION DEVA-ET 91%
5-04 280 2 15960 5.2 823 3.5 553 93DCR 1911C
RATLIFF SAMBO DYNASTY-ET 93%
5-03 305 2 16740 5.3 885 3.3 546 70DCR 1885C
RATLIFF SAMBO DREAM-ET 94%
5-09 305 2 19230 5.4 1046 3.9 749 96DCR 2592C
RATLIFF ACTION DAZZLE-ET 93%
3-08 305 2 20000 4.1 811 3.8 756 102DCR 2349C
RATLIFF SAMBO DAPHNE-ET 95%
5-06 305 2 22550 6.2 1405 3.7 826 96DCR 2857C
RATLIFF SAMBO DENALI-ET 94%
5-07 305 2 24340 4.8 1176 3.9 949 96DCR 3201C
RATLIFF ACTION DIAMONDS & BLING-ET 95%
5-05 305 2 26720 5.2 1399 4.0 1060 95DCR 3670C
RATLIFF ACTION DABBLE-ET 94%
6-04 305 2 23670 5.2 1229 3.5 833 97DCR 2879C
RATLIFF IMPRESSION DANCER-ET 91%
2-02 270 2 16190 4.9 799 3.5 561 86DCR 1938C
RATLIFF IMPRESSION DONNER-ET 93%
5-04 305 2 23340 6.3 1470 3.9 900 96DCR 3115C
2ND FUTURITY, 2017 NATIONAL JERSEY JUG FUTURITY
RATLIFF IMPRESSION DULCE-ET 92%
2-02 305 2 14880 6.3 938 3.9 574 93DCR 1986C
RATLIFF SAMBO DOODLE-ET 91%
3-10 305 2 19180 5.7 1094 3.7 711 90DCR 2459C
RATLIFF TEQUILA DAZZLED-ET 91%
3-09 305 2 18360 5.4 997 3.9 713 96DCR 2468C
RATLIFF COLTON DIZA-ET 92%
3-00 305 2 19340 5.4 1048 3.8 744 89DCR 2575C
RATLIFF COLTON DARIEN-ET 93%
4-00 305 2 13780 5.4 750 3.9 532 98DCR 1841C



DUTCHESS VIP DESTINY-ET
Sister to Lot 7



HURONIA CENTURION VERONICA 20J
Excellent-97%
Fourth Dam of Lot 45



ARETHUSA PRIMETIME DEJA VU-ET
Excellent-95%
Great-Grandam of Lot 45



RATLIFF IMPRESSION DONNER-ET
Excellent-93%
Sister to the Grandam of Lot 45

46

KIDROCK DIPPY-TWIN USA 174933850 GT9K

BORN 09/03/2022 TATTOO /K22 PO BBR 100
FEMALE EFI 4.3% JH1F JNS-TF

CDCB GPTA S 04/01/2024 ORECS 75%R 0%ILE
-2072M 0.08% -85F 0.01% -74P -718CM\$ -706NM\$ -643FM\$
0.2PL -0.1LIV 2.1DPR 2.3CCR 0.2HCR 3.26SCS -698GM\$
-0.1MFV -0.2DAB 0.1KET -1.2MAS 0.1MET 0.4RPL
AJCA 04/01/2024 GPTAT 77%R 0.9 GJUI 16.3
GJPI 72%R-157
ST SR DF RA RW RL FA FU
0.7 0.3 -0.1 H2.5 1.4 PO.8 S1.3 3.4
RH RUW UC UD TP TL RTR RTS
0.3 -0.9 -0.1 S3.6 CO.9 L0.5 CO.6 B0.3

PASTURE BRED FROM: 10/01/2023 DUE AFTER: 07/06/2024
TO MISTER JOYRIDE INSTAGRAM-ET
JE840003234637257 BBR 100 JH1F JNS-TF 100JE7436

SISTER(S):
BARNABAS DIOR-ET 84%
CHOICE DIXIE-ET SELLING AS LOT 49
CHOICE DELIGHT-ET
3RD SUMMER YEARLING, 2024 SPRING DAIRY EXPO
DIANA ASKN DOTTIE-ET SELLING AS LOT 20

SIRE:
MR KATHIES KID ROCK
JE840003128791587 GT BBR100 JH1F JNS-TF A1A2 551JE1772
CDCB GPTA S 04/01/2024 198DAUS 101HRDS 34%RIP
95%R -2297M 0.04% -103F 0%ILE
95%R -0.01% -86P -983CM\$ -963NM\$ -866FM\$ -959GM\$
-2.0PL -0.5LIV 0.9DPR 0.7CCR -0.6HCR 3.52SCS
-0.1MFV -0.4DAB 0.1KET -1.1MAS -0.2MET 0.2RPL
AJCA 04/01/2024 208DAUS
GPTAT 94%R 1.5 GJUI 19.1 GJPI 90%R -225

DAM:
DIXIES ANDREAS DIANA-ET
USA 067393266 GT9K BBR 100 JH1F JNS-TF
DHIA HERD # 31-58-0033 CONTROL # 47

2-02 305 2 10630 5.0 533 3.7 391 100DCR 1352C
3-03 240 2 7770 5.4 420 3.7 284 100DCR 982C
4-02 223 2 8150 5.3 434 3.7 298 99DCR 1030C
5-06 291 2 15720 4.7 741 3.5 545 99DCR 1883C
305 2X ME AVG 4L 12451M 626F 448P 1549C

2-03 87% 3-05 88% 5-10 92%
ST SR DF RA RW RL FA FU RH RUW UC UD TP TL RTR RTS
38 36 42 24 38 25 36 43 45 40 36 34 28 25 35 32

PPA -4037M -116F -122P / YD -4306M -126F -123P
CDCB GPTA S 04/01/2024 4RECS 81%R 5%ILE
-2054M 0.18% -64F 0.08% -60P -458CM\$ -458NM\$ -462FM\$
1.5PL -0.8LIV 2.9DPR 3.3CCR 0.9HCR 3.09SCS -427GM\$
-0.1MFV -0.6DAB -0.1KET 0.0MAS 0.2MET 0.7RPL
AJCA 04/01/2024 GPTAT 81%R 0.7 GJUI 15.7
GJPI 77%R -88

3RD JR 2-YEAR-OLD, 2019 OHIO STATE FAIR

BROTHER(S):
DIXIES MR DYNAMIC AT DEPENDA-BULL SERVICES

SISTER(S):
DIXIES SHOWDOWN DELIGHT-ET 85%
5TH SENIOR YEARLING, 2017 NY SPRING CAROUSEL
DIXIES SHOWDOWN DASH-ET 90%
5-00 305 2 19220 5.6 1078 3.7 704 97DCR 2435C
DIXIES SHOWDOWN DONUT-ET 85%
5-00 305 3 20350 6.6 1340 4.1 826 104DCR 2860C
DIXIES ANDREAS DIONNE-ET 93%
5-00 305 2 13420 5.0 671 3.9 526 98DCR 1804C
DIXIES ANDREAS DIOR-ET 90%
DIXIES PREMIER DARLING-ET 95%
5-07 305 2 15920 6.4 1016 3.8 604 98DCR 2090C
3RD AGED COW, 2023 CALIFORNIA SPRING SHOW
RIVENDALE COLTON DILLON 93%
RIVENDALE COLTON DAHLIA-ET 93%
3-00 305 2 17550 6.1 1079 3.4 604 98DCR 2087C
INTERMEDIATE CHAMPION, 2021 MID-ATLANTIC REGIONAL
RES. GRAND CHAMPION, 2021 MID-ATLANTIC REGIONAL
RIVENDALE FIZZ DELCIE-ET 93%
2-01 305 2 23580 4.6 1087 4.1 973 92DCR 3096C
RIVENDALE FIZZ DELTA-ET 90%
2-02 305 2 14790 6.1 906 4.4 655 89DCR 2271C
RIVENDALE LOLALALA DAMSEL 90%
2-02 305 2 12350 5.6 686 4.2 514 87DCR 1780C
SOUTH MOUNTAIN WHISTLIN DIXIE-ET
HM JUNIOR CHAMPION, 2023 ALL AMERICAN JERSEY SHOW
1ST WINTER CALF, 2022 WORLD DAIRY EXPO
ALL AMERICAN WINTER YEARLING, 2023

DILEY JERSEYS, WILLIAMS JERSEYS,
ALBRIGHT LUKE AND LAUREN OWNER
CANAL WNCSTR, OH

DILEY JERSEYS & WILLIAMS JERSEYS BREEDER
CANAL WINCHESTER, OH

RAPID BAY INDIANA GENTRY-ET
JECAN00105762718 91JE5424
CDCB PTA 04/01/2024 374DAUS 158HRDS 11%RIP
97%R -1699M 0.05% -73F 1%ILE
97%R -0.01% -65P -731CM\$ -713NM\$ -631FM\$ -701GM\$
-1.2PL -1.7LIV 1.2DPR 1.2CCR 1.3HCR 3.49SCS
0.0MFV 0.3DAB 0.7KET -0.6MAS -0.1MET 0.2RPL
AJCA 04/01/2024 384DAUS
PTAT 96%R 1.5 JUI 14.7 JPI 92%R -163

STONEY POINT COMERICA KATHIE 95%
USA 119060959 GI BBR 100 JH1F JNS-TF
TATTOO M439/M439
DHIA HERD # 93-54-0855 CONTROL # 439
3-11 303 3 21660 5.4 1167 3.8 832 83DCR 2879C
4-11 305 3 23070 5.9 1370 3.6 835 76DCR 2887C
6-11 305 3 25720 4.5 1146 3.6 915 96DCR 3101C
8-02 305 3 21000 5.2 1090 3.7 783 77DCR 2709C
305 2X ME AVG 5L 19996M 1022F 738P 2500C
PPA -2435M -75F -76P / YD -3451M -104F -110P
CDCB GPTA S 04/01/2024 5RECS 86%R 1%ILE
-1875M 0.10% -72F 0.03% -62P -658CM\$ -653NM\$ -622FM\$
-1.1PL -0.6LIV 2.2DPR 1.7CCR -1.7HCR 3.13SCS -618GM\$
-0.3MFV -0.7DAB -0.8KET 0.7MAS 0.0MET 0.4RPL
AJCA 04/01/2024 GPTAT 82%R 1.0 GJUI 19.1
GJPI 80%R-124

SUNSET CANYON ANDREAS
USA117597125 GT99K BBR100 JH1F JNS-TF A1A2 94JE4036
CDCB GPTA S 04/01/2024 977DAUS 355HRDS 5%RIP
99%R -1997M 0.07% -83F 1%ILE
99%R 0.06% -62P -799CM\$ -794NM\$ -777FM\$ -806GM\$
-2.6PL -2.6LIV -0.9DPR -0.7CCR -1.5HCR 3.22SCS
-0.1MFV -0.4DAB -0.2KET -0.9MAS -0.5MET 0.7RPL
AJCA 04/01/2024 836DAUS
GPTAT 98%R 1.0 GJUI 17.4 GJPI 96%R -182

CROSSBROOK HG DIXIE-ET 94%
USA 067305133 GT13K BBR 100 JH1F JNS-TF
DHIA HERD # 51-17-0446 CONTROL # 133
1-08 305 3 10223 6.7 685 3.8 384 90DCR 1329C
2-11 305 2 18280 6.0 1096 4.1 752 88DCR 2605C
3-10 272 2 16940 6.4 1086 4.4 743 95DCR 2575C
5-05 305 2 18800 5.4 1024 3.5 660 102DCR 2281C
6-10 301 2 17540 6.0 1047 3.9 681 76DCR 2357C
305 2X ME AVG 5L 18359M 1099F 708P 2450C
PPA -3278M 3F -62P / YD -3777M -40F -78P
CDCB GPTA S 04/01/2024 5RECS 87%R 7%ILE
-2395M 0.37% -47F 0.16% -58P -390CM\$ -398NM\$ -462FM\$
1.2PL -0.7LIV 3.0DPR 4.2CCR 0.3HCR 3.02SCS -355GM\$
-0.2MFV -0.3DAB 0.0KET 1.1MAS 0.7MET 0.6RPL
AJCA 04/01/2024 GPTAT 84%R 0.2 GJUI 15.1
GJPI 82%R -62

2ND SR 3-YEAR-OLD, 2016 ROYAL WINTER FAIR
RESERVE GRAND CHAMPION, 2015 ROYAL WINTER FAIR
INTERMEDIATE CHAMPION, 2015 ROYAL WINTER FAIR
1ST SR 2-YEAR-OLD, 2015 ROYAL WINTER FAIR
BEST BRED AND OWNED, 2014 INTERNATIONAL JERSEY SHOW
1ST MILKING YEARLING, 2014 INTERNATIONAL JERSEY SHOW
SIRE: SV JADE HIRED GUN-ET GJPI -64 1%ILE

SISTER(S):
ARETHUSA ACTION DOMINIQUE 94%
3-03 305 2 22678 6.6 1508 3.7 847 CAN 2931C
ARETHUSA DASHERS DIVA 91%
2-00 305 3 15550 5.8 900 3.5 550 90DCR 1901C
CROSSBROOK HG DAISY-ET 91%
3-09 305 2 19380 5.6 1082 3.7 716 97DCR 2476C
CROSSBROOK IMPRESSION DASH-ET 92%
2-00 305 3 16690 5.4 898 3.6 593 70DCR 2050C
CROSSBROOK EXCITATION DANICA-ET 90%
2-11 305 2 19390 5.2 999 3.9 758 97DCR 2624C
CROSSBROOK GILLER DASHLITA-ET 92%
5-09 305 2 15170 5.3 807 3.5 535 97DCR 1849C
CROSSBROOK MINISTER DANCER-ET 92%
7-05 305 2 20090 4.8 959 3.4 677 88DCR 2338C

NEXT DAM:
ARETHUSA VERONICAS DASH-ET 95%
7-04 305 3 27720 5.9 1643 3.6 1007 90DCR 3482C
RESERVE ALL-AMERICAN SR 2-YEAR-OLD, 2008 ABA
PIEDMONT NADINE FUROR GJPI -142 1%ILE

4TH DAM:
HURONIA CENTURION VERONICA 20J 97%
6-08 365 2 24442 5.6 1380 3.9 955 DHIR 3306C



DIXIES ANDREAS DIANA-ET
Excellent-92%
Dam of Lot 46



SOUTH MOUNTAIN WHISTLIN DIXIE-ET
Sister to the Dam of Lot 46



CROSSBROOK HG DIXIE-ET
Excellent-94%
Grandam of Lot 46



ARETHUSA VERONICAS DASH-ET
Excellent-95%
Great-Grandam of Lot 46



HURONIA CENTURION VERONICA 20J
Excellent-97%
Fourth Dam of Lot 46



MA BROWN VITALITY RAQUETTE

Excellent-94%
Grandam of Lot 47



IMPRESSION MISTY-ET

Excellent-91%
Sister to the Dam of Lot 47



IMPRESSION MOANA-ET

Very Good-88%
Sister to the Dam of Lot 47



MA BROWN OLIVER RAQUEL-P

Excellent-90%
Sister to the Dam of Lot 47

BORN 06/20/2022 TATTOO /KV22 PO
FEMALE EFI 6.0%

PA -1406M -40F -41P
-308CM\$ -305NM\$ -303FM\$
0.7PL 0.9DPR 0.9CCR 0.0HCR 3.21SCS
PA TYPE 1.0 JPI 32%R -75
ST SR DF RA RW RL FA FU
-0.4 -0.1 0.4 H2.3 0.5 P0.6 S0.8 1.9
RH RUW UC UD TP TL RTR RTS
0.6 0.1 0.9 S1.8 C1.0 L0.0

PASTURE BRED FROM: 12/20/2023 DUE AFTER: 09/24/2024
TO MISTER JOYRIDE INSTAGRAM-ET
JE840003234637257 BBR 100 JH1F JNS-TF 100JE7436
CDCB GPTA S 04/01/2024 0%RIP
77%R -1120M 0.04% -46F 2%ILE
77%R 0.03% -35P -353CM\$ -349NM\$ -338FM\$ -331GM\$
-0.2PL -0.5LIV 1.1DPR 1.0CCR 1.9HCR 3.15SCS
-0.1MFV -0.4DAB -0.2KET -0.7MAS 1.0MET 0.4RPL
AJCA 04/01/2024 ODAUS
GPTAT 79%R 1.2 GJUI 21.5 GJPI 74%R -71

SIRE:

AVONLEA JOEL CHOCOLATIER-ET
JECAN00012619755 GT BBR100 JH1F JNS-TF A2A2 733JE3
CDCB GPTA S 04/01/2024 15DAUS 6HRDS 88%RIP
84%R -1537M 0.06% -62F 2%ILE
84%R 0.03% -51P -430CM\$ -421NM\$ -388FM\$ -403GM\$
0.3PL 2.0LIV 1.5DPR 1.0CCR -0.3HCR 3.31SCS
0.0MFV 0.1DAB 0.9KET 0.6MAS 0.9MET 0.6RPL
AJCA 04/01/2024 4DAUS
GPTAT 81%R 0.8 GJUI 13.7 GJPI 80%R -114

DAM:

IMPRESSION MARIETTA-ET
USA 067399918
DHIA HERD # 31-58-0033 CONTROL # 917

2-11 198 2 11365 5.1 578 3.6 409 RIP
16331 844 600 PACT
20414 --- 1013 --- 720 PME

PPA -1398M 43F -12P / YD -520M 87F 22P
CDCB PTA 04/01/2024 1RECS 52%R 14%ILE
-1275M 0.22% -18F 0.08% -31P -185CM\$ -188NM\$ -218FM\$
1.0PL 0.7LIV 0.3DPR 0.7CCR 0.3HCR 3.10SCS -211GM\$
-0.3MFV -0.1DAB -0.2KET 0.0MAS 0.6MET 0.5RPL
PA TYPE 1.3 JUI JPI 47%R -36

SISTER(S):

MA BROWN OLIVER RAQUEL-P 90%
2-01 305 2 15110 5.4 820 3.8 573 95DCR 1982C
4TH SR 2-YEAR-OLD, 2021 MIDWEST SPRING SHOW
IMPRESSION MEADOW-ET 87%
IMPRESSION MABEL-ET 85%
2-03 203 2 9680 5.1 490 3.7 360 88DCR 1245C
IMPRESSION MAUVE-ET 86%
2-03 305 2 13630 5.4 738 3.6 492 96DCR 1701C
IMPRESSION MISTY-ET 91%
1-10 220 2 9370 5.5 512 3.7 348 86DCR 1203C
JUNIOR ALL AMERICAN MILKING YEARLING, 2022
RES. INT. CHAMPION, 2022 MID-ATLANTIC REGIONAL
HM INTERMEDIATE CHAMPION, 2022 ALL AMERICAN JR. SHOW
1ST SR 2-YEAR-OLD, 2023 INTERNATIONAL JR JERSEY SHOW
3RD SR 2-YEAR-OLD, 2023 ALL AMERICAN JUNIOR SHOW
3RD MILKING YEARLING, 2022 ALL AMERICAN JERSEY SHOW
1ST MILKING YEARLING, 2022 MID-ATLANTIC REGIONAL
JUNIOR AND OPEN SHOWS
RES. GRAND CHAMPION, 2022 THE JERSEY EVENT JR SHOW
IMPRESSION MOANA-ET 88%
HM GRAND CHAMPION, 2024 SPRING DAIRY EXPO JR SHOW
RESERVE INT. CHAMPION, 2023 SPRING DAIRY EXPO JR SHOW
3RD SR 2-YEAR-OLD, 2023 OHIO STATE FAIR
IMPRESSION MACY-ET 88%
2-02 305 2 14340 5.5 782 4.0 567 98DCR 1963C
IMPRESSION MIRNA-ET 84%
VICTORIOUS MABEL-ET 88%
STEADFAST MAPLE SELLING AS LOT 40
RAQUETTE JOEL MADDIE-ET SELLING AS LOT 37
FIRST CLASS MARLA SELLING AS LOT 11
JOEL MOLLY SUE-ET SELLING AS LOT 44

DILEY JERSEYS, WILLIAMS JERSEYS,
ALBRIGHT LUKE AND LAUREN OWNER
CANAL WINCHSTR, OH

DILEY JERSEYS & WILLIAMS JERSEYS BREEDER
CANAL WINCHESTER, OH

GUIMO JOEL-ET
JECAN000106797223 GT50K BBR 100 JH1F JNSC 200JE384
CDCB GPTA S 04/01/2024 6714DAUS 1668HRDS 8%RIP
99%R -1752M 0.12% -61F 1%ILE
99%R 0.11% -43P -584CM\$ -583NM\$ -617FM\$ -610GM\$
-1.7PL -0.7LIV -0.9DPR -0.9CCR 0.1HCR 3.31SCS
0.0MFV -0.3DAB 1.1KET 0.3MAS 1.2MET 0.4RPL
AJCA 04/01/2024 3855DAUS
GPTAT 99%R 1.5 GJUI 17.4 GJPI 98%R -131

AVONLEA PREMIER CHOCOLATE CHIP EX 96-2E (CAN)
JECAN00011689077 GT13K BBR 100 JH1F JNS-TF
1-09 305 2 13389 5.6 752 3.7 498 CAN 1723C
3-07 305 2 21274 6.1 1292 3.7 778 CAN 2691C
4-09 305 2 22072 5.4 1195 3.7 825 CAN 2854C
6-11 305 2 21283 5.7 1208 3.6 759 CAN 2624C
CDCB GPTA S 04/01/2024 ORECS 83%R 21%ILE
-772M 0.09% -19F 0.02% -25P -55CM\$ -50NM\$ -35FM\$
1.8PL 3.7LIV 3.8DPR 3.5CCR 1.2HCR 3.19SCS 3GM\$
0.1MFV 0.6DAB 0.3KET 0.4MAS 0.6MET 0.5RPL
AJCA 04/01/2024 GPTAT 82%R 1.3 GJUI 16.6
GJPI 80%R 3

ROCK ELLA IMPRESSION-ET

JECAN00011227649 GT50K BBR100 JH1F JNS-TF A2A2 250JE3285
CDCB GPTA S 04/01/2024 856DAUS 393HRDS 4%RIP
98%R -1704M 0.05% -73F 1%ILE
98%R 0.01% -60P -533CM\$ -525NM\$ -478FM\$ -531GM\$
0.9PL 1.0LIV 1.4DPR 1.4CCR 1.6HCR 3.15SCS
-0.3MFV 0.1DAB -0.1KET -0.8MAS 1.4MET 0.8RPL
AJCA 04/01/2024 722DAUS
GPTAT 98%R 0.6 GJUI 11.5 GJPI 96%R -132

MA BROWN VITALITY RAQUETTE 94%

JE840003015036192 GT9K BBR 100 JH1F JNS-TF
DHIA HERD # 31-58-0033 CONTROL # 131
2-03 305 2 10470 5.1 533 3.6 372 96DCR 1286C
3-09 305 2 13560 5.6 755 3.7 506 98DCR 1750C
5-01 305 2 20740 6.0 1247 3.9 808 102DCR 2797C
7-06 305 2 27730 6.3 1740 3.8 1050 99DCR 3633C
352 2 30943 6.3 1918 3.8 1179 DHIR
PROJECTED TO 28,723M, 1,799F, 1,118P ACT AT 8-7
FRESH AGAIN AT 8-7; 140 LBS. MILK AND 7.2% FAT ON MOST
RECENT TEST DAY

305 2X ME AVG 4L 17294M 1002F 651P 2251C
PPA -416M 93F 11P / YD -1508M 55F -16P
CDCB GPTA S 04/01/2024 4RECS 85%R 22%ILE
-1080M 0.32% 12F 0.10% -20P -31CM\$ -37NM\$ -93FM\$
1.2PL 0.4LIV -0.8DPR -0.1CCR -1.1HCR 3.05SCS -90GM\$
-0.2MFV -0.2DAB -0.4KET 0.9MAS -0.2MET 0.3RPL
AJCA 04/01/2024 GPTAT 83%R 1.9 GJUI 25.3
GJPI 80%R 13

2ND AGED COW, 2023 OHIO STATE FAIR
2ND 5-YEAR-OLD, 2020 OHIO SUMMER JERSEY SHOW
3RD 4-YEAR-OLD, 2019 ALL AMERICAN JERSEY SHOW
SENIOR CHAMPION, 2019 OHIO STATE FAIR
1ST 4-YEAR-OLD, 2019 OHIO STATE FAIR
4TH 4-YEAR-OLD, 2019 MID-WEST NATIONAL SPRING SHOW
SIRE: ARETHUSA VITALITY-ET GJPI -44 4%ILE

NEXT DAM:

MA BROWN JADE RIVER 88%
8-04 305 2 14174 5.4 761 3.7 528 DHIA 1827C
SIRE: GIPRAT BELLES JADE-ET JPI -15 4%ILE

4TH DAM: MA BROWN COUNCELLER RENO 90%
5-06 305 2 15378 4.8 738 3.7 566 DHIA 1958C

NUANCE EMBER USA 174822880

BORN 06/19/2022 TATTOO /KV20 P0
FEMALE EFI 5.5%

PA -1690M -60F -53P
-426CM\$ -426NM\$ -418FM\$
1.0PL 1.7DPR 2.1CCR 0.3HCR 2.98SCS
PA TYPE 1.5 JPI 42%R -79
ST SR DF RA RW RL FA FU
2.0 -0.3 0.4 H2.1 1.1 P1.4 S1.9 3.5
RH RUW UC UD TP TL RTR RTS
1.0 -0.6 0.2 S4.0 C1.1 L1.0

PASTURE BRED FROM: 07/23/2023 DUE AFTER: 04/27/2024
TO MISTER JOYRIDE INSTAGRAM-ET
JE840003234637257 BBR 100 JH1F JNS-TF 100JE7436
CDBC GPTA S 04/01/2024 0%RIP
77%R -1120M 0.04% -46F 2%ILE
77%R 0.03% -35P -353CM\$ -349NM\$ -338FM\$ -331GM\$
-0.2PL -0.5LIV 1.1DPR 1.0CCR 1.9HCR 3.15SCS
-0.1MFV -0.4DAB -0.2KET -0.7MAS 1.0MET 0.4RPL
AJCA 04/01/2024 ODAUS
GPTAT 79%R 1.2 GJUI 21.5 GJPI 74%R -71

SISTER(S):
BARNABAS 210 ESME-ET 83%

SIRE:
ST-LO NUANCE-ET
JECAN000109541955 GT99K BBR100 JH1F JNS-TF A2A2 200JE1089
CDBC GPTA S 04/01/2024 313DAUS 154HRDS 21%RIP
96%R -953M 0.11% -23F 7%ILE
96%R 0.03% -28P -82CM\$ -88NM\$ -98FM\$ -89GM\$
2.3PL 2.6LIV 2.3DPR 2.4CCR 1.4HCR 2.77SCS
0.0MFV 0.4DAB 0.5KET 2.3MAS -0.1MET 0.3RPL
AJCA 04/01/2024 246DAUS
GPTAT 94%R 1.8 GJUI 14.9 GJPI 92%R 14

DAM:
ELECTRAS ENBRACE-ET
JE840003128791576 GT9K BBR 100 JH1F JNS-TF
DHIA HERD # 31-58-0033 CONTROL # 55
2-07 305 2 14360 5.0 718 3.7 538 96DCR 1861C
3-09 305 2 16870 4.7 793 3.5 595 101DCR 2056C
305 2X ME AVG 3L 14580M 680F 517P 1782C

1-11 87% 3-02 90% 4-06 91%
ST SR DF RA RW RL FA RUH RUW UC UD TP TL RTR RTS
38 42 43 23 46 20 36 44 37 35 25 39 45 32 25 25

PPA -5036M -210F -166P / YD -4859M -184F -152P
CDBC GPTA S 04/01/2024 4RECS 82%R 0%ILE
-2426M 0.11% -97F 0.06% -77P -770CM\$ -764NM\$ -738FM\$
-0.3PL 0.4LIV 1.1DPR 1.7CCR -0.9HCR 3.19SCS -768GM\$
0.0MFV -0.5DAB -0.6KET 0.4MAS 0.2MET 0.4RPL
AJCA 04/01/2024 GPTAT 77%R 1.1 GJUI 17.9
GJPI 77%R-171

SISTER(S):
KIMBLES ELECTRA 90%
1-07 303 2 12860 4.6 594 3.4 438 95DCR 1513C
ELECTRIC OF OBLONG VALLEY 90%
3-02 305 2 11590 5.2 607 3.8 437 96DCR 1512C
ELECTRAS EMERALD STAR-ET 92%
4-08 305 2 17450 5.0 865 3.6 624 98DCR 2157C
ELECTRAS ETERNAL STAR-ET 92%
7-04 305 2 27640 5.3 1461 3.5 966 98DCR 3339C
RESERVE INTERMEDIATE CHAMPION, 2011 ALL AMERICAN SHOW
RESERVE ALL AMERICAN SENIOR THREE-YEAR-OLD, 2011
HG ESSENCE OF CARDINAL VU-ET 90%
8-07 305 2 15670 6.2 975 4.0 626 101DCR 2167C
ELECTRAS EVERLASTING-ET 90%
5-01 305 2 9820 4.6 450 3.6 357 104DCR 1215C
ELECTRAS ENCHANTING-ET 94%
5-02 304 2 22810 5.8 1318 3.6 815 91DCR 2818C
RESERVE GRAND CHAMPION, 2015 OHIO STATE FAIR
NOMINATED ALL CANADIAN SR 2-YEAR-OLD, 2014
ELECTRAS ETERNITY-ET 90%
ELECTRAS PREMIER ELEGANCE-ET 91%

DILEY JERSEYS, WILLIAMS JERSEYS,
ALBRIGHT LUKE AND LAUREN OWNER
CANAL WNCNSTR, OH

DILEY JERSEYS & WILLIAMS JERSEYS BREEDER
CANAL WINCHESTER, OH

AHLEM BALIN-ET
USA 072520700 GT80K BBR 100 JH1F JNS-TF 200JE1014
CDBC GPTA S 04/01/2024 1598DAUS 402HRDS 9%RIP
99%R -1076M 0.10% -32F 11%ILE
99%R 0.01% -38P -2CM\$ -3NM\$ 19FM\$ 5GM\$
3.7PL 3.7LIV 2.9DPR 2.0CCR 0.7HCR 2.84SCS
0.1MFV 0.4DAB 0.6KET 2.3MAS -0.9MET 0.0RPL
AJCA 04/01/2024 823DAUS
GPTAT 98%R 1.6 GJUI 12.5 GJPI 97%R -3

ST-LO SAMSON MIELLA (TWIN) EX 90-4E (CAN)
JECAN000108145029
3-06 305 2 19053 4.8 917 3.6 679 CAN 2348C
4-09 305 2 19479 4.7 906 3.7 730 CAN 2463C
5-09 304 2 18579 4.9 919 3.8 699 CAN 2419C
8-10 305 2 16595 5.0 829 3.9 648 CAN 2227C
CDBC PTA 04/01/2024 ORECS 66%R 16%ILE
-755M 0.20% 4F 0.02% -23P -144CM\$ -146NM\$ -148FM\$
-0.4PL 1.9LIV 0.3DPR 1.1CCR 0.0HCR 2.88SCS -157GM\$
-0.1MFV -0.1DAB 0.1KET 0.7MAS 0.1MET 0.3RPL
AJCA 04/01/2024 PTAT 54%R 1.0 JUI 16.7
JPI 59%R 0

SUNSET CANYON ANDREAS
USA117597125 GT99K BBR100 JH1F JNS-TF A1A2 94JE4036
CDBC GPTA S 04/01/2024 977DAUS 355HRDS 5%RIP
99%R -1997M 0.07% -83F 1%ILE
99%R 0.06% -62P -799CM\$ -794NM\$ -777FM\$ -806GM\$
-2.6PL -2.6LIV -0.9DPR -0.7CCR -1.5HCR 3.22SCS
-0.1MFV -0.4DAB -0.2KET -0.9MAS -0.5MET 0.7RPL
AJCA 04/01/2024 836DAUS
GPTAT 98%R 1.0 GJUI 17.4 GJPI 96%R -182

EXTREME ELECTRA 95%
USA 114058245 GI BBR 100 JH1F JNS-TF
TATTOO /E238
DHIA HERD # 31-11-1156 CONTROL # 11
2-08 249 2 14764 5.0 739 3.5 520 DHIA 1798C
3-06 305 2 15365 5.1 790 3.7 561 97DCR 1940C
3-05 361 2 17216 5.2 901 3.7 645 DHIR 2232C
5-11 305 2 17733 6.6 1169 3.5 627 96DCR 2168C
7-06 305 2 18342 5.6 1027 3.5 636 95DCR 2198C
7-05 365 2 20316 6.5 1315 3.6 735 DHIR 2542C
9-10 305 2 16619 5.9 985 3.7 610 95DCR 2110C
9-10 365 2 19858 5.9 1163 3.7 734 DHIR 2539C
305 2X ME AVG 6L 17148M 940F 611P 2096C
CDBC GPTA S 04/01/2024 ORECS 83%R 0%ILE
-3258M 0.25% -113F 0.07% -106P -1032CM\$ -1025NM\$ -982FM\$
-2.0PL 1.4LIV 4.9DPR 6.2CCR 1.4HCR 3.13SCS -917GM\$
-0.1MFV -0.4DAB -0.6KET 1.1MAS 0.5MET 0.3RPL
AJCA 04/01/2024 GPTAT 74%R -1.2 GJUI 9.4
GJPI 75%R-200

RESERVE NATIONAL GRAND CHAMPION, 2006
ALL AMERICAN SR 3-YEAR-OLD, 2006
ALL AMERICAN AGED COW, 2010
RES SR CHAMPION, 2013 INTL JERSEY SHOW
1ST 100,000 LBS CLASS, 2013 INTL JERSEY SHOW
RES GRAND CHAMPION, 2013 NY SPRING CAROUSEL
1ST 100,000 LBS CLASS, 2013 NY SPRING CAROUSEL
SR & GRAND CHAMPION, 2009 NY SPRING CAROUSEL &
WI SPRING SPECTACULAR
SENIOR & GRAND CHAMPION, 2010 KY STATE FAIR
INTERMEDIATE CHAMPION, 2006 MID-ATLANTIC & CENTRAL
NATIONAL
RES. GRAND CHAMPION, 2006 MID-ATLANTIC REGIONAL SHOW
RES. SR & RES. GRAND CHAMPION, 2008 ROYAL WINTER FAIR
RES. INTERMEDIATE CHAMPION, 2005 MID-ATLANTIC REGIONAL
HON. MENTION GRAND CHAMPION, 2010 CENTRAL NATIONAL
1ST SR 3-YEAR-OLD, 2006 MID-ATLANTIC & CENTRAL
NATIONAL
1ST 5-YEAR-OLD, 2008 ROYAL WINTER FAIR
2ND AGED COW, 2012 ROYAL WINTER FAIR
2ND SR 2-YEAR-OLD, 2005 CENTRAL NATIONAL
3RD SR 2-YEAR-OLD, 2005 ALL AMERICAN
SIRE: PIEDMONT NADINE EXTREME-ET GJPI -233 0%ILE

NEXT DAM:
PATRICK FELECIA 91%
9-05 281 2 11660 4.3 505 3.6 414 88DCR 1345C
SIRE: NABDON MASTER PATRICK 7R JPI -156 1%ILE



EXTREME ELECTRA
Excellent-95%
Grandam of Lot 48



ELECTRAS ENBRACE-ET
Excellent-91%
Dam of Lot 48



ELECTRAS ENCHANTING-ET
Excellent-94%
Sister to the Dam of Lot 48



ELECTRAS ETERNAL STAR-ET
Excellent-92%
Sister to the Dam of Lot 48



DIXIES ANDREAS DIANA-ET
Excellent-92%
Dam of Lot 49



RIVENDALE COLTON DAHLIA-ET
Excellent-93%
Sister to the Dam of Lot 49



CROSSBROOK HG DIXIE-ET
Excellent-94%
Grandam of Lot 49



ARETHUSA VERONICAS DASHER-ET
Excellent-95%
Great-Grandam of Lot 49



HURONIA CENTURION VERONICA 20J
Excellent-97%
Fourth Dam of Lot 49

49

CHOICE DIXIE-ET
USA 174822862

BORN 06/18/2022 TATTOO /KV21 P0
FEMALE EFI 6.2%

PA -1019M -26F -29P
-116CM\$ -118NM\$ -127FM\$
2.3PL 0.3DPR -0.2CCR 0.9HCR 3.00SCS
PA TYPE 1.5 JPI 43%R -30
ST SR DF RA RW RL FA FU
0.4 -0.4 0.4 H1.5 0.2 P1.1 S1.0 3.2
RH RUW UC UD TP TL RTR RTS
1.6 -0.3 0.5 S3.8 C0.9 L0.5

PASTURE BRED FROM: 07/30/2023 DUE AFTER: 05/04/2024
TO MISTER JOYRIDE INSTAGRAM-ET
JE840003234637257 BBR 100 JH1F JNS-TF 100JE7436
CDCB GPTA S 04/01/2024 0%RIP
77%R -1120M 0.04% -46F 2%ILE
77%R 0.03% -35P -353CM\$ -349NM\$ -338FM\$ -331GM\$
-0.2PL -0.5LIV 1.1DPR 1.0CCR 1.9HCR 3.15SCS
-0.1MFV -0.4DAB -0.2KET -0.7MAS 1.0MET 0.4RPL
AJCA 04/01/2024 ODAUS
GPTAT 79%R 1.2 GJUI 21.5 GJPI 74%R -71

SISTER(S):
BARNABAS DIOR-ET 84%
KIDROCK DIPPY SELLING AS LOT 46
DIANA ASKN DOTTIE-ET SELLING AS LOT 20
CHOICE DELIGHT-ET
3RD SUMMER YEARLING, 2024 SPRING DAIRY EXPO

SIRE:
RIVER VALLEY CECE CHOICE
JE840003133234718 GT99K BBR100 JH1F JNS-TF 200JE10027
CDCB GPTA S 04/01/2024 968DAUS 255HRDS 4%RIP
99%R 16M 0.05% 12F 36%ILE
99%R 0.01% 3P 226CM\$ 223NM\$ 208FM\$ 115GM\$
3.0PL 0.2LIV -2.4DPR -3.6CCR 0.9HCR 2.90SCS
0.1MFV 0.1DAB -1.0KET -0.1MAS 0.3MET -0.2RPL
AJCA 04/01/2024 560DAUS
GPTAT 98%R 2.2 GJUI 19.2 GJPI 96%R 29

DAM:
DIXIES ANDREAS DIANA-ET
USA 067393266 GT9K BBR 100 JH1F JNS-TF
DHIA HERD # 31-58-0033 CONTROL # 47
2-02 305 2 10630 5.0 533 3.7 391 100DCR 1352C
3-03 240 2 7770 5.4 420 3.7 284 100DCR 982C
4-02 223 2 8150 5.3 434 3.7 298 99DCR 1030C
5-06 291 2 15720 4.7 741 3.5 545 99DCR 1883C
305 2X ME AVG 4L 12451M 626F 448P 1549C

2-03 87% 3-05 88% 5-10 92%
ST SR DF RA RW RL FA FU RH RUW UC UD TP TL RTR RTS
38 36 42 24 38 25 36 43 45 40 36 34 28 25 35 32

PPA -4037M -116F -122P / YD -4306M -126F -123P
CDCB GPTA S 04/01/2024 4RECS 81%R 5%ILE
-2054M 0.18% -64F 0.08% -60P -458CM\$ -458NM\$ -462FM\$
1.5PL -0.8LIV 2.9DPR 3.3CCR 0.9HCR 3.09SCS -427GM\$
-0.1MFV -0.6DAB -0.1KET 0.0MAS 0.2MET 0.7RPL
AJCA 04/01/2024 GPTAT 81%R 0.7 GJUI 15.7
GJPI 77%R -88
3RD JR 2-YEAR-OLD, 2019 OHIO STATE FAIR

SISTER(S):
DIXIES SHOWDOWN DASH-ET 90%
5-00 305 2 19220 5.6 1078 3.7 704 97DCR 2435C
DIXIES SHOWDOWN DONUT-ET 85%
5-00 305 3 20350 6.6 1340 4.1 826 104DCR 2860C
DIXIES ANDREAS DIONNE-ET 93%
5-00 305 2 13420 5.0 671 3.9 526 98DCR 1804C
DIXIES PREMIER DARLING-ET 95%
5-07 305 2 15920 6.4 1016 3.8 604 98DCR 2090C
3RD AGED COW, 2023 CALIFORNIA SPRING SHOW
RIVENDALE COLTON DILLON 93%
RIVENDALE COLTON DAHLIA-ET 93%
3-00 305 2 17550 6.1 1079 3.4 604 98DCR 2087C
INTERMEDIATE CHAMPION, 2021 MID-ATLANTIC REGIONAL
RES. GRAND CHAMPION, 2021 MID-ATLANTIC REGIONAL
RIVENDALE FIZZ DELCIE-ET 93%
2-01 305 2 23580 4.6 1087 4.1 973 92DCR 3096C
RIVENDALE LOLALALA DAMSEL 90%
2-02 305 2 12350 5.6 686 4.2 514 87DCR 1780C
SOUTH MOUNTAIN WHISTLIN DIXIE-ET
HM JUNIOR CHAMPION, 2023 ALL AMERICAN JERSEY SHOW
ALL AMERICAN WINTER YEARLING, 2023

DILEY JERSEYS, WILLIAMS JERSEYS,
ALBRIGHT LUKE AND LAUREN OWNER
CANAL WNCWSTR, OH

DILEY JERSEYS & WILLIAMS JERSEYS BREEDER
CANAL WINCHESTER, OH

IJGL SANTANA TORPEDO-ET
JE840003125325348 GT80K BBR100 JH1F JNS-TF A1A2 250JE1456
CDCB GPTA S 04/01/2024 1228DAUS 186HRDS 4%RIP
99%R 526M -0.10% 4F 33%ILE
99%R -0.04% 11P 201CM\$ 203NM\$ 224FM\$ 99GM\$
2.2PL -0.8LIV -3.4DPR -3.9CCR 1.1HCR 2.96SCS
0.2MFV 0.0DAB -0.3KET 0.3MAS 0.3MET -0.1RPL
AJCA 04/01/2024 588DAUS
GPTAT 98%R 1.0 GJUI 14.8 GJPI 98%R 16

RIVER VALLEY AXIS CAMERON 1053-ET 82%
JE840003013097853 GT13K BBR 100 JH1F JNS-TF
DHIA HERD # 33-87-0722 CONTROL # 1053
PPA -901M -14F -22P / YD -1929M -100F -68P
CDCB GPTA S 04/01/2024 1RECS 86%R 40%ILE
323M -0.02% 11F -0.02% 7P 121CM\$ 121NM\$ 130FM\$
1.8PL 0.1LIV -2.2DPR -2.5CCR 0.9HCR 2.90SCS 28GM\$
0.1MFV 0.2DAB -0.7KET 0.3MAS 0.4MET 0.2RPL
AJCA 04/01/2024 GPTAT 85%R 1.5 GJUI 16.3
GJPI 83%R 26

SUNSET CANYON ANDREAS
USA117597125 GT99K BBR100 JH1F JNS-TF A1A2 94JE4036
CDCB GPTA S 04/01/2024 977DAUS 355HRDS 5%RIP
99%R -1997M 0.07% -83F 1%ILE
99%R 0.06% -62P -799CM\$ -794NM\$ -777FM\$ -806GM\$
-2.6PL -2.6LIV -0.9DPR -0.7CCR -1.5HCR 3.22SCS
-0.1MFV -0.4DAB -0.2KET -0.9MAS -0.5MET 0.7RPL
AJCA 04/01/2024 836DAUS
GPTAT 98%R 1.0 GJUI 17.4 GJPI 96%R -182

CROSSBROOK HG DIXIE-ET 94%
USA 067305133 GT13K BBR 100 JH1F JNS-TF
DHIA HERD # 51-17-0446 CONTROL # 133
1-08 305 3 10223 6.7 685 3.8 384 90DCR 1329C
2-11 305 2 18280 6.0 1096 4.1 752 88DCR 2605C
3-10 272 2 16940 6.4 1086 4.4 743 95DCR 2575C
5-05 305 2 18800 5.4 1024 3.5 660 102DCR 2281C
6-10 301 2 17540 6.0 1047 3.9 681 76DCR 2357C
305 2X ME AVG 5L 18359M 1099F 708P 2450C
PPA -3278M 3F -62P / YD -3777M -40F -78P
CDCB GPTA S 04/01/2024 5RECS 87%R 7%ILE
-2395M 0.37% -47F 0.16% -58P -390CM\$ -398NM\$ -462FM\$
1.2PL -0.7LIV 3.0DPR 4.2CCR 0.3HCR 3.02SCS -355GM\$
-0.2MFV -0.3DAB 0.0KET 1.1MAS 0.7MET 0.6RPL
AJCA 04/01/2024 GPTAT 84%R 0.2 GJUI 15.1
GJPI 82%R -62

2ND SR 3-YEAR-OLD, 2016 ROYAL WINTER FAIR
RESERVE GRAND CHAMPION, 2015 ROYAL WINTER FAIR
INTERMEDIATE CHAMPION, 2015 ROYAL WINTER FAIR
1ST SR 2-YEAR-OLD, 2015 ROYAL WINTER FAIR
BEST BRED AND OWNED, 2014 INTERNATIONAL JERSEY SHOW
1ST MILKING YEARLING, 2014 INTERNATIONAL JERSEY SHOW
SIRE: SV JADE HIRED GUN-ET GJPI -64 1%ILE

SISTER(S):
ARETHUSA ACTION DOMINIQUE 94%
3-03 305 2 22678 6.6 1508 3.7 847 CAN 2931C
ARETHUSA DASHERS DIVA 91%
2-00 305 3 15550 5.8 900 3.5 550 90DCR 1901C
CROSSBROOK HG DAISY-ET 91%
3-09 305 2 19380 5.6 1082 3.7 716 97DCR 2476C
CROSSBROOK IMPRESSION DASHER-ET 92%
2-00 305 3 16690 5.4 898 3.6 593 70DCR 2050C
CROSSBROOK EXCITATION DANICA-ET 90%
2-11 305 2 19390 5.2 999 3.9 758 97DCR 2624C
CROSSBROOK GILLER DASHLITA-ET 92%
5-09 305 2 15170 5.3 807 3.5 535 97DCR 1849C
CROSSBROOK MINISTER DANCER-ET 92%
7-05 305 2 20090 4.8 959 3.4 677 88DCR 2338C

NEXT DAM:
ARETHUSA VERONICAS DASHER-ET 95%
7-04 305 3 27720 5.9 1643 3.6 1007 90DCR 3482C
RESERVE ALL-AMERICAN SR 2-YEAR-OLD, 2008 ABA
PIEDMONT NADINE FUROR GJPI -142 1%ILE

4TH DAM:
HURONIA CENTURION VERONICA 20J 97%
6-08 365 2 24442 5.6 1380 3.9 955 DHIR 3306C
WINNER 2015 GREAT COW CONTEST
2004 NATIONAL GRAND CHAMPION
SUPREME CHAMPION, 2006 WORLD DAIRY EXPO



CHOCOLATIER GOLDIE-ET

USA 076012212

BORN 12/09/2021 PO
FEMALE EFI 6.4% AMERICAN ID 12212/12212

PA -1490M -55F -42P
-448CM\$ -444NM\$ -447FM\$
-0.7PL 0.5DPR 0.2CCR 0.1HCR 3.29SCS
PA TYPE 0.8 JPI 39%R -112
ST SR DF RA RW RL FA FU
0.6 -0.2 0.8 H2.4 0.4 PO.1 50.6 1.3
RH RUW UC UD TP TL RTR RTS
0.5 0.4 0.9 S1.7 CO.6 L0.7

PASTURE BRED FROM: 07/30/2023 DUE AFTER: 05/04/2024
TO MISTER JOYRIDE INSTAGRAM-ET
JE840003234637257 BBR 100 JH1F JNS-TF 100JE7436
CDCB GPTA S 04/01/2024 0%RIP
77%R -1120M 0.04% -46F 2%ILE
77%R 0.03% -35P -353CM\$ -349NM\$ -338FM\$ -331GM\$
-0.2PL -0.5LIV 1.1DPR 1.0CCR 1.9HCR 3.15SCS
-0.1MFV -0.4DAB -0.2KET -0.7MAS 1.0MET 0.4RPL
AJCA 04/01/2024 ODAUS
GPTAT 79%R 1.2 GJUI 21.5 GJPI 74%R -71

SISTER(S):
CHROME GABBY-ET SELLING AS LOT 51
GLAMS ASKN GLITTER-ET SELLING AS LOT 24
GLAMS VICTORIOUS GRETCHEN-ET SELLING AS LOT 25
GLAMS VIDEO GAMETIME-ET SELLING AS LOT 23
GLAMS ASKN GINA-ET SELLING AS LOT 18
GLAMS ASKN GRETA-ET SELLING AS LOT 17
FIRSTCLASS GLITZ SELLING AS LOT 15

SIRE:
AVONLEA JOEL CHOCOLATIER-ET
JECAN000012619755 GT BBR100 JH1F JNS-TF A2A2 733JE3
CDCB GPTA S 04/01/2024 15DAUS 6HRDS 88%RIP
84%R -1537M 0.06% -62F 2%ILE
84%R 0.03% -51P -430CM\$ -421NM\$ -388FM\$ -403GM\$
0.3PL 2.0LIV 1.5DPR 1.0CCR -0.3HCR 3.31SCS
0.0MFV 0.1DAB 0.9KET 0.6MAS 0.9MET 0.6RPL
AJCA 04/01/2024 4DAUS
GPTAT 81%R 0.8 GJUI 13.7 GJPI 80%R -114

DAM:
SCHULTE BROS SHOWDOWN GLAM
USA 173563946 GT9K BBR 100 JH1F JNS-TF
TATTOO S743/S743
DHIA HERD # 31-58-0033 CONTROL # 1145
1-09 305 2 16050 5.2 837 3.8 608 98DCR 2104C
3-08 305 2 16110 4.3 700 3.7 591 102DCR 1940C
305 2X ME AVG 2L 18459M 895F 698P 2352C

2-05 86% 4-03 88%
ST SR DF RA RW RL FA FU RH RUW UC UD TP TL RTR RTS
45 40 42 20 45 35 28 45 40 40 38 24 32 25 42 36

PPA -1834M -19F -17P / YD -2181M -39F -33P
CDCB GPTA S 04/01/2024 2RECS 81%R 5%ILE
-1442M 0.11% -48F 0.10% -33P -465CM\$ -466NM\$ -505FM\$
-1.7PL -0.4LIV -0.6DPR -0.7CCR 0.5HCR 3.26SCS -479GM\$
0.0MFV 0.4DAB 0.4KET -0.6MAS 0.7MET 0.2RPL
AJCA 04/01/2024 GPTAT 80%R 0.8 GJUI 17.0
GJPI 77%R-110

SELLING AS LOT 55
2ND MILKING YEARLING, 2020 NORTH AMERICAN DAIRY SHOW
1ST MILKING YEARLING, 2020 WISCONSIN SUMMER SHOW

SISTER(S):
SCHULTE BROS KID ROCK GANGSTA-ET
RESERVE JR CHAMPION, 2024 OHIO SPRING DAIRY EXPO
1ST FALL CALF, 2023 IOWA STATE FAIR
RESERVE JR CHAMPION, 2023 IOWA STATE FAIR
2ND FALL CALF, 2023 WORLD DAIRY EXPO
5TH FALL CALF, 2023 ALL AMERICAN

DILEY JERSEYS & WILLIAMS JERSEYS, PRONSHINSKE,
KRISTIN & ALBRIGHT, LAUREN AND LUKE OWNER
CANAL WINCHESTER, OH

DILEY JERSEYS, WILLIAMS JERSEYS & PRONSHINSKE,
KRISTIN BREEDER
MCCONNELLSVILLE, OH

GUIMO JOEL-ET
JECAN000106797223 GT50K BBR 100 JH1F JNSC 200JE384
CDCB GPTA S 04/01/2024 6714DAUS 1668HRDS 8%RIP
99%R -1752M 0.12% -61F 1%ILE
99%R 0.11% -43P -584CM\$ -583NM\$ -617FM\$ -610GM\$
-1.7PL -0.7LIV -0.9DPR -0.9CCR 0.1HCR 3.31SCS
0.0MFV -0.3DAB 1.1KET 0.3MAS 1.2MET 0.4RPL
AJCA 04/01/2024 3855DAUS
GPTAT 99%R 1.5 GJUI 17.4 GJPI 98%R -131

AVONLEA PREMIER CHOCOLATE CHIP EX 96-2E (CAN)
JECAN000011689077 GT13K BBR 100 JH1F JNS-TF
1-09 305 2 13389 5.6 752 3.7 498 CAN 1723C
3-07 305 2 21274 6.1 1292 3.7 778 CAN 2691C
4-09 305 2 22072 5.4 1195 3.7 825 CAN 2854C
6-11 305 2 21283 5.7 1208 3.6 759 CAN 2624C
CDCB GPTA S 04/01/2024 ORECS 83%R 21%ILE
-772M 0.09% -19F 0.02% -25P -55CM\$ -50NM\$ -35FM\$
1.8PL 3.7LIV 3.8DPR 3.5CCR 1.2HCR 3.19SCS 3GM\$
0.1MFV 0.6DAB 0.3KET 0.4MAS 0.6MET 0.5RPL
AJCA 04/01/2024 GPTAT 82%R 1.3 GJUI 16.6
GJPI 80%R 3

RIVER VALLEY SPICE SHOWDOWN
JE840003012423904 GT80K BBR100 JH1F JNS-TF A1A2 7JE5015
CDCB GPTA S 04/01/2024 638DAUS 293HRDS 4%RIP
98%R -918M 0.13% -19F 4%ILE
98%R 0.11% -12P -236CM\$ -241NM\$ -306FM\$ -216GM\$
-2.2PL 0.3LIV -0.1DPR -0.7CCR 0.6HCR 3.21SCS
0.0MFV 0.4DAB 0.9KET -0.2MAS 0.4MET 0.0RPL
AJCA 04/01/2024 495DAUS
GPTAT 97%R 0.2 GJUI 8.2 GJPI 96%R -63

SCHULTE BROS TEQUILA GIA-ET 91%
USA 172955047 GT9K BBR 100 JH1F JNS-TF
TATTOO S686/S686
DHIA HERD # 42-06-0161 CONTROL # 686
2-00 196 2 6410 4.3 273 3.8 243 70DCR 774C
5-08 192 2 10860 3.7 404 3.5 375 62DCR 1166C
6-08 238 2 11820 3.8 452 3.8 446 88DCR 1344C
305 2X ME AVG 4L 12927M 498F 486P 1474C
PPA -5571M -208F -155P / YD -4678M -163F -124P
CDCB GPTA S 04/01/2024 4RECS 81%R 3%ILE
-1773M 0.13% -61F 0.08% -49P -556CM\$ -553NM\$ -564FM\$
0.3PL -1.7LIV -0.7DPR -0.6CCR 0.1HCR 3.26SCS -615GM\$
-0.1MFV -0.1DAB -0.1KET -0.4MAS 0.5MET 0.3RPL
AJCA 04/01/2024 GPTAT 80%R 1.8 GJUI 18.2
GJPI 77%R-122
SIRE: TOWER VUE PRIME TEQUILA-ET GJPI -202 0%ILE

SISTER(S):
SCHULTE BROS VIN GABBY-ET 90%
3-05 305 2 21750 4.5 985 3.6 792 95DCR 2674C
SCHULTE BROS VIN GRACIE-ET 90%
6-08 305 2 20260 5.4 1084 3.8 761 95DCR 2633C
SCHULTE BROS GILLER GLORY-ET 91%
3-06 273 2 14357 5.5 789 3.7 528 DHIA 1826C
SCHULTE BROS GILLER GOLD-ET 87%
3-06 305 2 11080 5.6 616 4.1 451 102DCR 1562C
SCHULTE BROS TEQUILA SHOT-ET 95%
7-07 286 2 22970 5.2 1203 3.5 793 97DCR 2740C
1ST 4-YR.-OLD, 2017 ROYAL WINTER FAIR
2ND 4-YR.-OLD, 2017 WORLD DAIRY EXPO
1ST SR 3-YR.-OLD, 2016 ROYAL WINTER FAIR
3RD SR 2-YEAR-OLD, 2015 ALL AMERICAN JERSEY SHOW
SCHULTE BROS TEQUILA GEORGIA-ET 88%
4-01 205 2 9230 4.5 418 3.8 350 86DCR 1155C
SCHULTE BROS TEQ GLORY-ET 90%
1-09 305 2 12340 4.8 592 3.8 463 91DCR 1589C
SCHULTE BROS COLTON GLAMOUR-ET 85%
2-04 305 2 15060 5.3 799 3.7 556 85DCR 1923C

NEXT DAM:
MI WIL DELUXE GORGEOUS 92%
2-10 365 2 17889 5.2 927 3.8 681 DHIR 2357C
RESERVE GRAND CHAMPION, 2008 IOWA STATE FAIR JR SHOW
1ST 4-YEAR-OLD, 2008 IOWA STATE FAIR JUNIOR SHOW
3RD 4-YEAR-OLD, 2008 IOWA STATE FAIR
SIRE: ELLIOTT'S RENAISSANCE DELUXE GJPI -159 1%ILE

4TH DAM: MI WIL JADES GRACE-ET 84%



SCHULTE BROS SHOWDOWN GLAM
Very Good-88%
Dam of Lot 50; Selling as Lot 55



SCHULTE BROS KID ROCK GANGSTA-ET
Sister to the Dam of Lot 50



SCHULTE BROS TEQUILA SHOT-ET
Excellent-95%
Sister to the Grandam of Lot 50



MI WIL DELUXE GORGEOUS
Excellent-92%
Great-Grandam of Lot 50

51

CHROME GABBY-ET USA 076012214



SCHULTE BROS SHOWDOWN GLAM
Very Good-88%
Dam of Lot 51; Selling as Lot 55



**SCHULTE BROS KID ROCK
GANGSTA-ET**
Sister to the Dam of Lot 51



SCHULTE BROS TEQUILA SHOT-ET
Excellent-95%
Sister to the Grandam of Lot 51



MI WIL DELUXE GORGEOUS
Excellent-92%
Great-Grandam of Lot 51

BORN 12/09/2021 P1
FEMALE EFI 7.7% AMERICAN ID 12214/12214

PA -454M -9F -8P
-91CM\$ -93NM\$ -117FM\$
-0.1PL -0.7DPR -0.4CCR 0.7HCR 3.08SCS
PA TYPE 1.4 JPI 44%R -20
ST SR DF RA RW RL FA FU
1.5 -0.5 1.6 H1.3 0.7 S0.2 S0.4 1.5
RH RUW UC UD TP TL RTR RTS
1.3 1.4 1.1 S1.6 C1.3 L0.6

PASTURE BRED FROM: 07/30/2023 DUE AFTER: 05/04/2024
TO MISTER JOYRIDE INSTAGRAM-ET
JE840003234637257 BBR 100 JH1F JNS-TF 100JE7436
CDCB GPTA S 04/01/2024 0%RIP
77%R -1120M 0.04% -46F 2%ILE
77%R 0.03% -35P -353CM\$ -349NM\$ -338FM\$ -331GM\$
-0.2PL -0.5LIV 1.1DPR 1.0CCR 1.9HCR 3.15SCS
-0.1MFV -0.4DAB -0.2KET -0.7MAS 1.0MET 0.4RPL
AJCA 04/01/2024 ODAUS
GPTAT 79%R 1.2 GJUI 21.5 GJPI 74%R -71

SISTER(S):
CHOCOLATIER GOLDIE-ET SELLING AS LOT 50
GLAMS ASKN GLITTER-ET SELLING AS LOT 24
GLAMS VICTORIOUS GRETCHEN-ET SELLING AS LOT 25
GLAMS VIDEO GAMETIME-ET SELLING AS LOT 23
GLAMS ASKN GINA-ET SELLING AS LOT 18
GLAMS ASKN GRETA-ET SELLING AS LOT 17
FIRSTCLASS GLITZ SELLING AS LOT 15

SIRE:
RIVER VALLEY CECE CHROME-ET
JE840003012423929 GT BBR 100 JH1F JNSC A2A2 7JE5004
CDCB GPTA S 04/01/2024 25872DAUS 2433HRDS 11%RIP
99%R 534M 0.02% 30F 47%ILE
99%R -0.01% 17P 283CM\$ 280NM\$ 272FM\$ 268GM\$
1.5PL -2.8LIV -0.7DPR -0.1CCR 0.8HCR 2.89SCS
-0.2MFV 0.3DAB 0.1KET -1.5MAS -0.5MET -0.1RPL
AJCA 04/01/2024 12525DAUS
GPTAT 99%R 1.9 GJUI 17.9 GJPI 99%R 71

DAM:
SCHULTE BROS SHOWDOWN GLAM
USA 173563946 GT9K BBR 100 JH1F JNS-TF
TATTOO S743/S743
DHIA HERD # 31-58-0033 CONTROL # 1145
1-09 305 2 16050 5.2 837 3.8 608 98DCR 2104C
3-08 305 2 16110 4.3 700 3.7 591 102DCR 1940C
305 2X ME AVG 2L 18459M 895F 698P 2352C

2-05 86% 4-03 88%
ST SR DF RA RW RL FA FU RH RUW UC UD TP TL RTR RTS
45 40 42 20 45 35 28 45 40 40 38 24 32 25 42 36
PPA -1834M -19F -17P / YD -2181M -39F -33P
CDCB GPTA S 04/01/2024 2RECS 81%R 5%ILE
-1442M 0.11% -48F 0.10% -33P -465CM\$ -466NM\$ -505FM\$
-1.7PL -0.4LIV -0.6DPR -0.7CCR 0.5HCR 3.26SCS -479GM\$
0.0MFV 0.4DAB 0.4KET -0.6MAS 0.7MET 0.2RPL
AJCA 04/01/2024 GPTAT 80%R 0.8 GJUI 17.0
GJPI 77%R-110

SELLING AS LOT 55
2ND MILKING YEARLING, 2020 NORTH AMERICAN DAIRY SHOW
1ST MILKING YEARLING, 2020 WISCONSIN SUMMER SHOW

SISTER(S):
SCHULTE BROS KID ROCK GANGSTA-ET
RESERVE JR CHAMPION, 2024 OHIO SPRING DAIRY EXPO
1ST FALL CALF, 2023 IOWA STATE FAIR
RESERVE JR CHAMPION, 2023 IOWA STATE FAIR
2ND FALL CALF, 2023 WORLD DAIRY EXPO
5TH FALL CALF, 2023 ALL AMERICAN

DILEY JERSEYS & WILLIAMS JERSEYS, PRONCHINSKE,
KRISTIN & ALBRIGHT, LAUREN AND LUKE OWNER
CANAL WINCHESTER, OH

DILEY JERSEYS, WILLIAMS JERSEYS & PRONCHINSKE,
KRISTIN BREEDER
MCCONNELLSVILLE, OH

SCHULTZ LEGAL CRITIC-P
USA 117217618 GT50K BBR 100 JH1C JNSC 11JE1098
CDCB GPTA S 04/01/2024 4113DAUS 396HRDS 3%RIP
99%R -79M 0.04% 5F 38%ILE
99%R 0.03% 3P 244CM\$ 239NM\$ 210FM\$ 199GM\$
2.5PL 0.9LIV -1.0DPR -1.2CCR -2.0HCR 2.89SCS
-0.5MFV 0.5DAB 0.7KET 0.9MAS 0.3MET -0.1RPL
AJCA 04/01/2024 2570DAUS
GPTAT 99%R 0.8 GJUI 12.9 GJPI 99%R 32

LYON CELEBRITY CECE-ET 91%
USA 117046049 GT50K BBR 100 JH1C JNS-TF
TATTOO J05/J05
DHIA HERD # 33-87-0722 CONTROL # 813
2-02 305 3 18470 4.7 865 3.4 633 100DCR 2187C
4-03 271 3 22660 4.4 999 3.6 823 102DCR 2740C
305 2X ME AVG 2L 19070M 900F 699P 2370C
PPA 1151M 90F 41P / YD -115M 55F 4P
CDCB GPTA S 04/01/2024 2RECS 90%R 29%ILE
-270M 0.16% 20F 0.02% -6P 34CM\$ 32NM\$ 21FM\$
-0.6PL -3.5LIV -0.2DPR -1.1CCR -0.2HCR 2.96SCS 51GM\$
0.0MFV 0.0DAB -0.2KET 0.1MAS -0.1MET 0.3RPL
AJCA 04/01/2024 GPTAT 88%R 0.5 GJUI 6.4
GJPI 88%R -3

RIVER VALLEY SPICE SHOWDOWN
JE840003012423904 GT80K BBR100 JH1F JNS-TF A1A2 7JE5015
CDCB GPTA S 04/01/2024 638DAUS 293HRDS 4%RIP
98%R -918M 0.13% -19F 4%ILE
98%R 0.11% -12P -236CM\$ -241NM\$ -306FM\$ -216GM\$
-2.2PL 0.3LIV -0.1DPR -0.7CCR 0.6HCR 3.21SCS
0.0MFV 0.4DAB 0.9KET -0.2MAS 0.4MET 0.0RPL
AJCA 04/01/2024 495DAUS
GPTAT 97%R 0.2 GJUI 8.2 GJPI 96%R -63

SCHULTE BROS TEQUILA GIA-ET 91%
USA 172955047 GT9K BBR 100 JH1F JNS-TF
TATTOO S686/S686
DHIA HERD # 42-06-0161 CONTROL # 686
2-00 196 2 6410 4.3 273 3.8 243 70DCR 774C
5-08 192 2 10860 3.7 404 3.5 375 62DCR 1166C
6-08 238 2 11820 3.8 452 3.8 446 88DCR 1344C
305 2X ME AVG 4L 12927M 498F 486P 1474C
PPA -5571M -208F -155P / YD -4678M -163F -124P
CDCB GPTA S 04/01/2024 4RECS 81%R 3%ILE
-1773M 0.13% -61F 0.08% -49P -556CM\$ -553NM\$ -564FM\$
0.3PL -1.7LIV -0.7DPR -0.6CCR 0.1HCR 3.26SCS -615GM\$
-0.1MFV -0.1DAB -0.1KET -0.4MAS 0.5MET 0.3RPL
AJCA 04/01/2024 GPTAT 80%R 1.8 GJUI 18.2
GJPI 77%R-122

SIRE: TOWER VUE PRIME TEQUILA-ET GJPI -202 0%ILE

SISTER(S):
SCHULTE BROS VIN GABBY-ET 90%
3-05 305 2 21750 4.5 985 3.6 792 95DCR 2674C
SCHULTE BROS VIN GRACIE-ET 90%
6-08 305 2 20260 5.4 1084 3.8 761 95DCR 2633C
SCHULTE BROS GILLER GLORY-ET 91%
3-06 273 2 14357 5.5 789 3.7 528 DHIA 1826C
SCHULTE BROS GILLER GOLD-ET 87%
3-06 305 2 11080 5.6 616 4.1 451 102DCR 1562C
SCHULTE BROS TEQUILA SHOT-ET 95%
7-07 286 2 22970 5.2 1203 3.5 793 97DCR 2740C
1ST 4-YR.-OLD, 2017 ROYAL WINTER FAIR
2ND 4-YR.-OLD, 2017 WORLD DAIRY EXPO
1ST SR 3-YR.-OLD, 2016 ROYAL WINTER FAIR
3RD SR 2-YEAR-OLD, 2015 ALL AMERICAN JERSEY SHOW
SCHULTE BROS TEQUILA GEORGIA-ET 88%
4-01 205 2 9230 4.5 418 3.8 350 86DCR 1155C
SCHULTE BROS TEQ GLORY-ET 90%
1-09 305 2 12340 4.8 592 3.8 463 91DCR 1589C
SCHULTE BROS COLTON GLAMOUR-ET 85%
2-04 305 2 15060 5.3 799 3.7 556 85DCR 1923C

NEXT DAM:
MI WIL DELUXE GORGEOUS 92%
2-10 365 2 17889 5.2 927 3.8 681 DHIR 2357C
RESERVE GRAND CHAMPION, 2008 IOWA STATE FAIR JR SHOW
SIRE: ELLIOTT'S RENAISSANCE DELUXE GJPI -159 1%ILE

4TH DAM: MI WIL JADES GRACE-ET 84%



GENESIS VELOCITYS HAWAII, EX 92-2E (CAN)
Sister to the Dam of Lot 52



BERRETTA HAWAII
USA 174586160

BORN 09/29/2021 TATTOO /KV6 P0
FEMALE EFI 7.9%

PA -1578M -65F -44P
-478CM\$ -476NM\$ -487FM\$
-1.3PL 3.1DPR 2.7CCR -0.1HCR 3.15SCS
PA TYPE -0.2 JPI 36%R -104
ST SR DF RA RW RL FA FU
0.3 -0.5 -0.5 H1.2 0.1 P1.3 S0.9 0.2
RH RUW UC UD TP TL RTR RTS
0.4 0.2 -0.1 S0.7 CO.1 L1.1

PASTURE BRED FROM: 07/30/2023 DUE AFTER: 05/04/2024
TO MISTER JOYRIDE INSTAGRAM-ET
JE840003234637257 BBR 100 JH1F JNS-TF 100JE7436
CDCB GPTA S 04/01/2024 0%RIP
77%R -1120M 0.04% -46F 2%ILE
77%R 0.03% -35P -353CM\$ -349NM\$ -338FM\$ -331GM\$
-0.2PL -0.5LIV 1.1DPR 1.0CCR 1.9HCR 3.15SCS
-0.1MFV -0.4DAB -0.2KET -0.7MAS 1.0MET 0.4RPL
AJCA 04/01/2024 ODAUS
GPTAT 79%R 1.2 GJUI 21.5 GJPI 74%R -71

SIRE:
MASON BOOMER SOONER BERRETTA {6}
USA 000651835 GTHD BBR 100 JH1C JNS-TF 7JE254
CDCB GPTA S 04/01/2024 29280DAUS 3382HRDS 5%RIP
99%R -1159M -0.09% -75F 2%ILE
99%R 0.07% -28P -350CM\$ -351NM\$ -379FM\$ -234GM\$
-0.5PL 1.2LIV 4.6DPR 2.8CCR -0.3HCR 3.11SCS
0.2MFV 0.7DAB 0.6KET -0.1MAS 1.1MET 0.3RPL
AJCA 04/01/2024 18856DAUS
GPTAT 99%R -0.5 GJUI 3.0 GJPI 99%R -92

DAM:
GENESIS VELOCITYS HAWAII 2.0
JECAN000012647679 TATTOO /D435
DHIA HERD # 47-16-0047 CONTROL # 5435
1-11 305 2 11160 5.2 584 3.8 424 100DCR 1467C
3-00 243 2 9460 5.2 490 3.8 361 100DCR 1249C
4-03 305 2 11740 5.8 677 4.1 481 93DCR 1666C
5-02 183 2 7480 5.5 409 4.3 322 81DCR 1103C
305 2X ME AVG 4L 12892M 686F 508P 1757C

2-06 82% 3-01 82% 3-08 85%
ST SR DF RA RW RL FA FU RH RUW UC UD TP TL RTR RTS
46 23 35 16 34 25 35 38 46 30 26 44 23 33 27 26

PPA -4604M -101F -123P / YD -4504M -118F -130P
CDCB PTA 04/01/2024 4RECS 51%R 2%ILE
-1996M 0.22% -54F 0.07% -60P -605CM\$ -601NM\$ -595FM\$
-2.0PL -0.2LIV 1.6DPR 2.5CCR 0.1HCR 3.18SCS -555GM\$
-0.2MFV 0.0DAB -0.1KET 0.2MAS -0.1MET 0.5RPL
AJCA 04/01/2024 PTAT 46%R 0.2 JUI 19.3
JPI 44%R-115

SISTER(S):
GENESIS VELOCITYS HAWAII EX 92-2E (CAN)
4-00 305 2 17744 5.2 928 4.0 701 CAN 2427C
5TH JR 2-YEAR-OLD, 2017 STRATFORD CHAMPIONSHIP
GENESIS PREMIER HONALULU VG 85 (CAN)
6TH SENIOR CALF, 2019 STRATFORD CHAMPIONSHIP

4TH DAM:
GENESIS BREAKAWAY HONALULU EX 90 (CAN)
3-05 305 2 17944 4.5 811 3.9 706 CAN 2281C
SILVER AWARD, JULY 2010

DILEY JERSEYS, WILLIAMS JERSEYS,
ALBRIGHT LUKE AND LAUREN OWNER
CANAL WNCNSTR, OH

DILEY JERSEYS BREEDER
CANAL WNCNSTR, OH

SOLDIERBOY BOOMER SOONER OF CJF
USA 000640211 GTHD BBR 100 JH1C JNS-TF 7JE159
CDCB GPTA S 04/01/2024 20856DAUS 2395HRDS 3%RIP
99%R -833M -0.16% -73F 1%ILE
99%R -0.06% -43P -478CM\$ -462NM\$ -369FM\$ -316GM\$
-1.3PL 0.7LIV 5.2DPR 4.5CCR -0.5HCR 3.27SCS
0.0MFV 0.5DAB 0.1KET -0.7MAS 0.1MET -0.3RPL
AJCA 04/01/2024 12777DAUS
GPTAT 99%R -1.0 GJUI -4.8 GJPI 99%R -124

OSB E SETTLER SHADOW MAGGIE {5} 95%
USA 003459978 TATTOO OSB/D192
DHIA HERD # 82-52-0260 CONTROL # 33
5-06 365 2 28360 4.3 1215 4.2 1180 DHIR 3491C
6-11 365 2 31790 4.4 1383 4.3 1365 DHIR 4004C
305 2X ME AVG 6L 24889M 1095F 977P 2974C
PPA 795M 51F 40P / YD -1749M -47F -32P
CDCB PTA 04/01/2024 5RECS 81%R 11%ILE
-1286M 0.12% -38F 0.10% -28P -252CM\$ -260NM\$ -312FM\$
-1.2PL 1.4LIV 5.0DPR 3.2CCR 0.8HCR 2.92SCS -122GM\$
0.2MFV 0.2DAB -0.2KET 0.0MAS 0.1MET 0.0RPL
AJCA 04/01/2024 PTAT 73%R -1.3 JUI -3.0
JPI 75%R -56

ARETHUSA JADE VELOCITY-ET
USA 117243204 GT50K BBR 100 JH1F JNS-TF 70JE9939
CDCB GPTA S 04/01/2024 549DAUS 273HRDS 9%RIP
97%R -2272M 0.19% -74F 1%ILE
96%R 0.01% -82P -762CM\$ -751NM\$ -680FM\$ -730GM\$
-0.9PL 1.0LIV 2.0DPR 2.7CCR 0.3HCR 3.20SCS
-0.2MFV 0.3DAB 0.0KET -0.1MAS -0.2MET 0.8RPL
AJCA 04/01/2024 376DAUS
GPTAT 95%R 0.9 GJUI 19.3 GJPI 93%R -154

GENESIS IATOLA HONALULU EX 90-4E (CAN)
JECAN000011304405
2-01 305 2 12211 5.0 606 3.9 481 CAN 1638C
3-00 305 2 14738 4.9 723 3.9 578 CAN 1960C
4-00 305 2 15312 4.7 717 4.0 620 DHIA 2011C
4-11 305 2 16348 4.9 798 3.9 635 DHIA 2159C
6-00 305 2 17270 5.2 897 3.9 681 CAN 2358C
CDCB PTA 04/01/2024 ORECS 59%R 8%ILE
-1188M 0.12% -34F 0.07% -29P -340CM\$ -343NM\$ -373FM\$
-1.8PL -1.5LIV 1.1DPR 1.8CCR -0.1HCR 3.04SCS -290GM\$
-0.2MFV -0.3DAB -0.3KET 0.5MAS -0.1MET 0.1RPL
AJCA 04/01/2024 PTAT 35%R 0.0 JUI 13.2
JPI 51%R -62

SIRE: SC GOLD DUST PARAMOUNT IATOLA-ET
GJPI -27 4%ILE

SISTER(S):
GENESIS VELOCITY JITTER 93%
1ST JR 3-YEAR-OLD, 2016 MIDWEST JAMBOREE
GRAND & INTERMEDIATE CHAMPION, 2016 MIDWEST JAMBOREE

NEXT DAM:
GENESIS EXCAVATE JESTINE GP 82 (CAN)
4-09 305 2 19763 5.0 979 4.0 785 CAN 2658C
SILVER AWARD, DECEMBER 2012, MAY 2011
SIRE: BRIDON SC EXCAVATE JPI -167 1%ILE



GENESIS VELOCITY JITTER
Excellent-93%
Sister to the Grandam of Lot 52



GENESIS IATOLA HONALULU
EX 90-4E (CAN)
Grandam of Lot 52

53

CASINO ROYALTY-ET USA 067546217



CAMPBELL TB VERB RYHANNA-ET
Excellent-93%
Dam of Lot 53



RAPID BAY CONNECTION ROSIE-ET
VG 89 (CAN)
Grandam of Lot 53



RAPID BAY FATAL ROSE-ET
EX 94 (CAN)
Great-Grandam of Lot 53



RAPID BAY WHISTLERS RUMOR
SUP-EX 95-6E (CAN)
Fourth Dam of Lot 53

BORN 06/15/2021 P1
FEMALE EFI 7.3% AMERICAN ID 6217/6217

2-01 84%
ST SR DF RA RW RL FA FU RH RUW UC UD TP TL RTR RTS
42 23 30 36 32 24 32 43 39 32 28 43 38 22 36 25

PA -1299M -19F -18P
-98CM\$ -108NM\$ -204FM\$
1.5PL 0.8DPR 1.1CCR 0.4HCR 3.08SCS

PA TYPE 1.5 JPI 44%R -9

ST SR DF RA RW RL FA FU
1.3 0.4 0.9 H1.1 0.8 P0.3 S0.3 2.4

RH RUW UC UD TP TL RTR RTS
1.5 0.3 1.1 S1.9 C1.0 S0.5

FRESH: 07/11/2023
BRED: 09/11/2023 DUE: 06/16/2024 TO
RIVER VALLEY VENUS VIP-ET
JE840003126479167 BBR 100 JH1F JNS-TF A1A2 777JE10003
CDCB GPTA S 04/01/2024 1300DAUS 418HRDS 22%RIP
99%R -2156M 0.14% -78F 1%ILE
99%R 0.08% -64P -627CM\$ -625NM\$ -623FM\$ -672GM\$
0.0PL 2.5LIV -0.2DPR 0.0CCR -1.2HCR 3.15SCS
0.1MFV 0.1DAB 0.5KET 0.9MAS 0.0MET 0.6RPL
AJCA 04/01/2024 1004DAUS
GPTAT 98%R 1.4 GJUI 15.5 GJPI 96%R -147

SISTER(S):
IMPRESSION RUBY-ET 84%
2-00 261 2 9780 4.7 457 3.8 375 96DCR 1252C
BARNABAS ROME-ET 85%
RYHANNA JOEL RILEY-ET SELLING AS LOT 39
RYHANNA JOEL RAQUEL-ET SELLING AS LOT 35

SIRE:
ELLIOTTTS REGENCY CASINO-ET
JE840003125141657 GT50K BBR100 JH1F JNS-TF A2A2 14JE725
CDCB GPTA S 04/01/2024 7299DAUS 1283HRDS 18%RIP
99%R -370M 0.07% -3F 13%ILE
99%R 0.12% 11P 102CM\$ 92NM\$ -8FM\$ 41GM\$
2.2PL 0.3LIV -0.3DPR 0.1CCR 0.9HCR 3.11SCS
-0.1MFV 0.2DAB -0.4KET -1.3MAS 0.2MET 0.2RPL
AJCA 04/01/2024 4127DAUS
GPTAT 99%R 2.0 GJUI 18.4 GJPI 99%R 37

DAM:
CAMPBELL TB VERB RYHANNA-ET
JECAN000110280456 GT9K BBR 100 JH1F JNS-TF
DHIA HERD # 31-58-0033 CONTROL # 183

2-03 305 2 12490 5.8 725 4.1 514 100DCR 1780C
3-05 305 2 17190 6.3 1085 4.0 684 102DCR 2368C
4-04 305 2 20680 6.4 1317 3.9 815 102DCR 2821C
305 2X ME AVG 3L 17939M 1113F 720P 2493C

2-06 89% 3-08 91% 5-00 93%
ST SR DF RA RW RL FA FU RH RUW UC UD TP TL RTR RTS
38 35 46 20 50 36 44 48 48 40 40 25 32 29 45 32

PPA -1519M 97F 1P / YD -3087M -17F -57P
CDCB GPTA S 04/01/2024 3RECS 82%R 10%ILE
-2227M 0.39% -34F 0.18% -47P -297CM\$ -308NM\$ -399FM\$
0.7PL 1.4LIV 1.9DPR 2.0CCR -0.2HCR 3.04SCS -291GM\$
-0.1MFV 0.1DAB -0.2KET 1.0MAS 0.1MET 0.2RPL
AJCA 04/01/2024 GPTAT 81%R 0.9 GJUI 18.0
GJPI 77%R -54

RES. SENIOR CHAMPION, 2021 OHIO STATE FAIR
1ST 4-YEAR-OLD, 2021 OHIO STATE FAIR
5TH 4-YEAR-OLD, 2021 ALL AMERICAN JERSEY SHOW
3RD SENIOR 3-YEAR-OLD, 2020 ALL AMERICAN
3RD SENIOR 2-YEAR-OLD, 2019 ALL AMERICAN
3RD OVERALL PREMIER PERFORMANCE, 2019 ALL AMERICAN
1ST SENIOR 2-YEAR-OLD, 2019 OHIO STATE FAIR

SISTER(S):
CAMPBELL TB VERB ROSALIE-ET EX 90-3E (CAN)
5-02 305 2 17525 4.6 805 3.8 666 CAN 2214C
2ND MATURE COW, 2021 LE SUPREME LAITIER
1ST JR 2-YEAR-OLD, 2017 SUPREME LAITIER
2ND JUNIOR 2-YEAR-OLD, 2017 NY SPRING SHOW
ALL QUEBEC JUNIOR 2-YEAR-OLD, 2017
CAMPBELL TB VERB ROMY-ET VG 85 (CAN)
CAMPBELL TB VERB RONDA-ET 92%

DILEY JERSEYS, WILLIAMS JERSEYS,
ALBRIGHT LUKE AND LAUREN OWNER
CANAL WNCWSTR, OH

DILEY JERSEYS & WILLIAMS JERSE BREEDER
CANAL WINCHESTER, OH

TJF VISIONARY REGENCY
USA 067248196 GT80K BBR 100 JH1F JNSC A2A2 14JE662
CDCB GPTA S 04/01/2024 3678DAUS 280HRDS 8%RIP
99%R 1077M -0.13% 22F 36%ILE
99%R 0.03% 47P 225CM\$ 222NM\$ 159FM\$ 157GM\$
0.4PL -3.5LIV -2.8DPR -1.7CCR 1.9HCR 3.20SCS
-0.2MFV 0.1DAB 0.0KET -3.2MAS -0.5MET 0.1RPL
AJCA 04/01/2024 1613DAUS
GPTAT 99%R 1.1 GJUI 15.5 GJPI 99%R 49

CHILLI PREMIER CINEMA-ET 93%
USA 071577202 GT50K BBR 100 JH1F JNS-TF
DHIA HERD # 23-63-4533 CONTROL # 20895
1-11 305 2 16691 4.9 812 3.7 625 87DCR 2163C
2-11 305 2 21669 5.4 1179 3.8 820 91DCR 2838C
4-01 305 2 21170 5.6 1187 3.9 824 91DCR 2852C
305 2X ME AVG 3L 21304M 1146F 803P 2779C
PPA -2886M -25F -46P / YD -2144M -7F -30P
CDCB GPTA S 04/01/2024 3RECS 91%R 17%ILE
-1137M 0.19% -16F 0.11% -20P -117CM\$ -122NM\$ -184FM\$
0.4PL 0.8LIV 0.1DPR -0.3CCR -0.3HCR 3.12SCS -134GM\$
0.0MFV 0.4DAB 0.2KET -0.5MAS 0.5MET 0.5RPL
AJCA 04/01/2024 GPTAT 88%R 1.5 GJUI 16.5
GJPI 87%R -32

ARETHUSA ACTION VERB-ET
USA116773908 GT50K BBR 100 JH1F JNS-TF A2A2 94JE3750
CDCB GPTA S 04/01/2024 279DAUS 159HRDS 3%RIP
96%R -1635M 0.24% -32F 2%ILE
96%R 0.13% -35P -328CM\$ -333NM\$ -393FM\$ -266GM\$
-0.9PL 1.5LIV 2.9DPR 2.9CCR 0.3HCR 3.17SCS
0.0MFV 0.7DAB 0.1KET 1.3MAS -0.3MET -0.1RPL
AJCA 04/01/2024 223DAUS
GPTAT 94%R 0.6 GJUI 11.8 GJPI 93%R -52

RAPID BAY CONNECTION ROSIE-ET VG 89 (CAN)
JECAN000105499947
3-07 305 2 16870 5.7 961 4.0 675 CAN 2338C
CDCB PTA 04/01/2024 ORECS 56%R 6%ILE
-1734M 0.23% -39F 0.07% -49P -444CM\$ -446NM\$ -460FM\$
-1.2PL -0.4LIV 0.9DPR 0.9CCR 0.0HCR 3.01SCS -425GM\$
-0.1MFV -0.1DAB -0.6KET 0.4MAS 0.3MET 0.4RPL
AJCA 04/01/2024 PTAT 39%R 0.4 JUI 15.3
JPI 49%R -89
RESERVE ALL QUEBEC JUNIOR 2-YEAR-OLD, 2010
SIRE: GIPRAT BELLES CONNECTION-ET GJPI -45 3%ILE

SISTER(S):
RAPID BAY FATAL GETAWAY RICH 94%
5-08 305 2 17860 5.4 962 3.9 697 96DCR 2413C

NEXT DAM:
RAPID BAY FATAL ROSE-ET EX 94 (CAN)
7-04 305 2 15854 5.0 796 3.8 598 CAN 2069C
HONORABLE MENTION ALL CANADIAN MATURE COW, 2010
RESERVE ALL CANADIAN JR 3-YEAR-OLD COW, 2006
RESERVE ALL CANADIAN JUNIOR 2-YEAR-OLD, 2005
SIRE: PIEDMONT NADINE FUROR GJPI -142 1%ILE

4TH DAM:
RAPID BAY WHISTLERS RUMOR SUP-EX 95-6E (CAN)
8-11 305 2 20875 4.7 986 4.0 838 CAN 2745C
RESERVE ALL CANADIAN MATURE COW, 2008
NOMINATED ALL CANADIAN MATURE COW, 2004
ALL CANADIAN MATURE COW, 2003
HON. MENTION ALL CANADIAN 5-YEAR-OLD, 2002
NOMINATED ALL CANADIAN SR 2-YEAR-OLD, 1999



BRENBE DRAGON CHLOE, EX 91 (CAN)
Dam of Lot 54

54

BRENBE HIRED GUN CHASITY

CAN 000013273784

BORN 12/01/2019
DHIA HERD # 31-58-0033 CONTROL # 459
FEMALE EFI 4.1% AMERICAN ID 459/459

3-03 297 2 12180 5.8 705 4.0 486 96DCR 1682C
PROJECTED TO 13105---740---526 ME AT 4-4
305 2X ME AVG 2L 12824M 743F 502P 1738C

2-06 87% 3-08 88%
ST SR DF RA RW RL FA FU RH RUW UC UD TP TL RTR RTS
43 35 26 26 39 27 28 42 42 39 38 25 38 27 35 27

PPA -3764M -89F -95P / YD -4409M -116F -110P
CDCB PTA 04/01/2024 2RECS 50%R 3%ILE
-2133M 0.26% -53F 0.13% -54P -529CM\$ -533NM\$ -577FM\$
-1.1PL -1.1LIV 3.2DPR 3.0CCR 0.1HCR 3.10SCS -462GM\$
-0.1MFV -0.5DAB 0.0KET 0.7MAS 0.3MET 0.4RPL
AJCA 04/01/2024 PTAT 44%R 0.3 JUI 13.9
JPI 44%R -90

ST	SR	DF	RA	RW	RL	FA	FU
0.7	0.5	-0.6	H1.6	1.1	P0.8	S1.1	1.6
RH	RUW	UC	UD	TP	TL	RTR	RTS
-0.3	-0.7	0.1	S1.9	C1.4	S0.3	C1.1	B0.3

FRESH: 03/30/2023
BRED: 09/11/2023 DUE: 06/16/2024 TO
CHAS SURVILLE DANDY
USA 000640688 2JE54
PA -3579M -115F -108P 42%R
-988CM\$ -991NM\$ -992FM\$
-3.5PL 8.9DPR 12.1CCR 2.3HCR 2.87SCS

DAUGHTER(S):
DANDY CHLOE SELLING AS LOT 34

SISTER(S):
BRENBE VICTORIOUS CENTREFOLD VG 87 (CAN)
1-11 305 2 14174 5.1 725 4.0 573 CAN 1957C

SIRE:
SV JADE HIRED GUN-ET
USA115093063 GT50K BBR 100 JH1F JNS-TF A1A2 94JE3720
CDCB GPTA S 04/01/2024 2965DAUS 921HRDS 4%RIP
99%R -1943M 0.24% -47F 1%ILE
99%R 0.12% -49P -464CM\$ -467NM\$ -505FM\$ -397GM\$
-0.2PL -1.2LIV 3.6DPR 4.8CCR 0.8HCR 3.16SCS
-0.2MFV -0.6DAB 0.1KET 1.2MAS 0.2MET 0.6RPL
AJCA 04/01/2024 1908DAUS
GPTAT 99%R 0.2 GJUI 12.7 GJPI 99%R -64

DAM:
BRENBE DRAGON CHLOE EX 91 (CAN)
JECAN000012515743

2-00	305	2	12789	5.8	747	4.1	518	CAN	1794C
3-02	305	2	18310	6.0	1091	3.8	701	CAN	2426C
4-06	305	2	22489	5.9	1327	3.8	849	CAN	2938C

CDCB PTA 04/01/2024 ORECS 56%R 7%ILE
-1802M 0.28% -32F 0.10% -46P -383CM\$ -384NM\$ -417FM\$
-1.1PL -1.0LIV 0.5DPR 1.3CCR -0.5HCR 3.16SCS -358GM\$
-0.1MFV -0.4DAB -0.1KET 0.3MAS 0.4MET 0.2RPL
AJCA 04/01/2024 PTAT 31%R 0.4 JUI 14.9
JPI 48%R -83

GOLD AWARD, MARCH 2022
SILVER AWARD, DECEMBER 2020

DILEY JERSEYS, WILLIAMS JERSEYS,
ALBRIGHT LUKE AND LAUREN OWNER
CANAL WNCSTR, OH

BRENBE FARMS BREEDER
AYR, ON

GIPRAT BELLES JADE-ET 70JE9967
JECAN000010008436
CDCB PTA 04/01/2024 2790DAUS 974HRDS 3%RIP
99%R -1843M 0.27% -37F 4%ILE
99%R 0.10% -49P -236CM\$ -239NM\$ -268FM\$ -232GM\$
3.6PL 3.0LIV 4.1DPR 5.2CCR -0.6HCR 3.01SCS
-0.2MFV 0.3DAB 1.1KET 1.3MAS 0.1MET 1.0RPL
AJCA 04/01/2024 1954DAUS
GPTAT 99%R 0.2 JUI 13.5 JPI 98%R -15

PLEASANT VALLEY PRIME HEATHER 96%
USA 110432463 GI BBR 100 JH1F JNS-TF
TATTOO L38/L38

DHIA HERD # 51-04-9222 CONTROL # 265
3-01 305 2 13290 5.2 688 4.1 546 99DCR 1860C
4-06 305 2 15610 6.0 936 4.1 647 97DCR 2241C
5-10 305 2 18710 6.3 1177 3.8 708 87DCR 2450C
7-05 305 2 20750 6.6 1364 3.8 790 49DCR 2734C
305 2X ME AVG 5L 16186M 967F 645P 2222C
PPA -3465M -9F -42P / YD -3876M -63F -85P
CDCB GPTA S 04/01/2024 5RECS 86%R 5%ILE
-2170M 0.33% -42F 0.15% -51P -467CM\$ -475NM\$ -539FM\$
-0.6PL -1.2LIV 1.8DPR 2.4CCR -0.1HCR 3.04SCS -444GM\$
-0.1MFV -0.3DAB -0.1KET 0.6MAS 0.2MET 0.2RPL
AJCA 04/01/2024 GPTAT 78%R -0.5 GJUI 8.9
GJPI 79%R -86

GOLDEN TOPEKA DRAGON-ET
JECAN000011664219 GT80K BBR100 JH1F JNS-TF A2A2 91JE5591
CDCB GPTA S 04/01/2024 281DAUS 148HRDS 5%RIP
93%R -1384M 0.23% -21F 3%ILE
93%R 0.08% -35P -245CM\$ -247NM\$ -273FM\$ -276GM\$
0.1PL -3.0LIV -1.4DPR -0.5CCR 0.0HCR 3.11SCS
-0.2MFV -0.3DAB 0.0KET 0.4MAS 0.4MET 0.2RPL
AJCA 04/01/2024 235DAUS
GPTAT 90%R 1.4 GJUI 19.3 GJPI 90%R -61

BRENBE GILLER CHASITY VG 85 (CAN)
JECAN000011338062
1-10 271 2 10816 6.3 679 4.2 456 CAN 1580C
2-10 305 2 16110 6.1 981 4.4 703 CAN 2437C
4-01 301 2 16696 6.1 1012 4.3 710 CAN 2461C
PA -2687M -83F -78P
-769CM\$ -768NM\$ -775FM\$
-2.3PL 3.6DPR 3.0CCR -1.2HCR 3.20SCS
PA TYPE -0.5 JPI 36%R -167
GOLD AWARD, JULY 215
SIRE: SHAMROCK GILLER GJPI -266 0%ILE

SISTER(S):
BRENBE REGAN CASHUS CLAY VG 85 (CAN)
5-00 305 2 17126 5.7 977 4.1 695 CAN 2407C
SILVER AWARD, JULY 2015

NEXT DAM: BRENBE REMAKE CASSANDRA VG 87 (CAN)
4-01 305 2 15993 5.5 886 4.0 633 CAN 2192C
2 STAR BROOD COW, JULY 2015; SILVER AWARD MAY 2009
SIRE: ROCK ELLA REMAKE-ET GJPI -46 3%ILE

4TH DAM: BRENBE FIRST PRIZE CASSIE VG 86 (CAN)
3-01 305 2 21276 5.0 1067 4.0 851 CAN 2891C
3 STAR BROOD COW, DECEMBER 2011
PLATINUM AWARD, JULY 2003; SILVER AWARD, JUNE 2002



BRENBE DRAGON CHLOE
Dam of Lot 54

55

SCHULTE BROS SHOWDOWN GLAM USA 173563946 GT9K



SCHULTE BROS SHOWDOWN GLAM
Very Good-88%
Selling as Lot 55



**SCHULTE BROS KID ROCK
GANGSTA-ET**
Sister to Lot 55



SCHULTE BROS TEQUILA SHOT-ET
Excellent-95%
Sister to the Dam of Lot 55



MI WIL DELUXE GORGEOUS
Excellent-92%
Grandam of Lot 55

BORN 09/28/2018 TATTOO S743/S743 BBR 100
DHIA HERD # 31-58-0033 CONTROL # 1145
FEMALE EFI 4.9% JH1F JNS-TF
1-09 305 2 16050 5.2 837 3.8 608 98DCR 2104C
3-08 305 2 16110 4.3 700 3.7 591 102DCR 1940C
305 2X ME AVG 2L 18459M 895F 698P 2352C

2-05 86% 4-03 88%
ST SR DF RA RW RL FA FU RH RW UC UD TP TL RTR RTS
45 40 42 20 45 35 28 45 40 40 38 24 32 25 42 36
PPA -1834M -19F -17P / YD -2181M -39F -33P
CDCB GPTA S 04/01/2024 2RECS 81%R 5%ILE
-1442M 0.11% -48F 0.10% -33P -465CM\$ -466NM\$ -505FM\$
-1.7PL -0.4LIV -0.6DPR -0.7CCR 0.5HCR 3.26SCS -479GM\$
0.0MFV 0.4DAB 0.4KET -0.6MAS 0.7MET 0.2RPL
AJCA 04/01/2024 GPTAT 80%R 0.8 GJUI 17.0
GJPI 77%R-110
ST SR DF RA RW RL FA FU
2.3 0.0 1.4 H2.0 1.1 P0.3 S0.9 1.1
RH RW UC UD TP TL RTR RTS
0.8 0.8 0.4 S1.7 C0.1 L1.2 C0.3 B0.7

FRESH: 06/01/2022
SELLING OPEN AND READY TO IVF
2ND MILKING YEARLING, 2020 NORTH AMERICAN DAIRY SHOW
1ST MILKING YEARLING, 2020 WISCONSIN SUMMER SHOW

DAUGHTER(S):
FIRSTCLASS GLITZ SELLING AS LOT 15
GLAMS ASKN GRETA-ET SELLING AS LOT 17
GLAMS ASKN GINA-ET SELLING AS LOT 18
GLAMS VIDEO GAMETIME-ET SELLING AS LOT 23
GLAMS ASKN GLITTER-ET SELLING AS LOT 24
GLAMS VICTORIOUS GRETCHEN-ET SELLING AS LOT 25
CHOCOLATIER GOLDIE-ET SELLING AS LOT 50
CHROME GABBY-ET SELLING AS LOT 51

SISTER(S):
SCHULTE BROS KID ROCK GANGSTA-ET
RESERVE JR CHAMPION, 2024 OHIO SPRING DAIRY EXPO
1ST FALL CALF, 2023 IOWA STATE FAIR
RESERVE JR CHAMPION, 2023 IOWA STATE FAIR
2ND FALL CALF, 2023 WORLD DAIRY EXPO
5TH FALL CALF, 2023 ALL AMERICAN

SIRE:
RIVER VALLEY SPICE SHOWDOWN
JE840003012423904 GT80K BBR100 JH1F JNS-TF A1A2 7JE5015
CDCB GPTA S 04/01/2024 638DAUS 293HRDS 4%RIP
98%R -918M 0.13% -19F 4%ILE
98%R 0.11% -12P -236CM\$ -241NM\$ -306FM\$ -216GM\$
-2.2PL 0.3LIV -0.1DPR -0.7CCR 0.6HCR 3.21SCS
0.0MFV 0.4DAB 0.9KET -0.2MAS 0.4MET 0.0RPL
AJCA 04/01/2024 495DAUS
GPTAT 97%R 0.2 GJUI 8.2 GJPI 96%R -63

DAM:
SCHULTE BROS TEQUILA GIA-ET
USA 172955047 GT9K BBR 100 JH1F JNS-TF
TATTOO S686/S686
DHIA HERD # 42-06-0161 CONTROL # 686
2-00 196 2 6410 4.3 273 3.8 243 70DCR 774C
5-08 192 2 10860 3.7 404 3.5 375 62DCR 1166C
6-08 238 2 11820 3.8 452 3.8 446 88DCR 1344C
305 2X ME AVG 4L 12927M 498F 486P 1474C

2-04 87% 4-02 90% 6-02 91% 6-09 91%
ST SR DF RA RW RL FA FU RH RW UC UD TP TL RTR RTS
46 42 35 19 46 29 26 45 46 45 26 38 26 25 26 22
PPA -5571M -208F -155P / YD -4678M -163F -124P
CDCB GPTA S 04/01/2024 4RECS 81%R 3%ILE
-1773M 0.13% -61F 0.08% -49P -556CM\$ -553NM\$ -564FM\$
0.3PL -1.7LIV -0.7DPR -0.6CCR 0.1HCR 3.26SCS -615GM\$
-0.1MFV -0.1DAB -0.1KET -0.4MAS 0.5MET 0.3RPL
AJCA 04/01/2024 GPTAT 80%R 1.8 GJUI 18.2
GJPI 77%R-122

SISTER(S):
SCHULTE BROS VIN GLAMOUR GIRL 90%
RESERVE GRAND CHAMPION, 2010 IOWA STATE FAIR
SCHULTE BROS VIN GABBY-ET 90%
3-05 305 2 21750 4.5 985 3.6 792 95DCR 2674C
SCHULTE BROS VIN GRACIE-ET 90%
6-08 305 2 20260 5.4 1084 3.8 761 95DCR 2633C
SCHULTE BROS GILLER GLORY-ET 91%
3-06 273 2 14357 5.5 789 3.7 528 DHIA 1826C
SCHULTE BROS TEQUILA SHOT-ET 95%
7-07 286 2 22970 5.2 1203 3.5 793 97DCR 2740C
SCHULTE BROS TEQ GLORY-ET 90%
1-09 305 2 12340 4.8 592 3.8 463 91DCR 1589C

DILEY JERSEYS & WILLIAMS JERSEYS, PRONSCHINSKE,
KRISTIN & ALBRIGHT, LAUREN AND LUKE OWNER
CANAL WINCHESTER, OH

SCHULTE ZACH, BLAKE & MITCH BREEDER
WATKINS, IA

HAWARDEN IMPULS PREMIER
USA067107510 GT50K BBR100 JH1C JNS-TF A2A2 29JE3756
CDCB GPTA S 04/01/2024 7678DAUS 1293HRDS 4%RIP
99%R -1070M 0.24% -3F 12%ILE
99%R 0.14% -11P 60CM\$ 50NM\$ -46FM\$ 63GM\$
2.1PL 2.5LIV 2.6DPR 0.9CCR -0.9HCR 3.08SCS
0.1MFV 0.7DAB 0.8KET 0.9MAS 0.9MET 0.6RPL
AJCA 04/01/2024 4414DAUS
GPTAT 99%R 0.4 GJUI 9.5 GJPI 99%R 17

SOUTH MOUNTAIN VOLTAGE SPICE-ET 95%
USA 116023133 GT3K BBR 100 JH1F JNS-TF
TATTOO E224/E224
DHIA HERD # 33-87-0722 CONTROL # 728
4-01 257 2 10940 5.2 569 3.8 415 99DCR 1436C
5-01 305 2 16280 5.0 814 3.7 609 102DCR 2107C
7-00 305 2 16320 6.4 1051 3.7 604 102DCR 2089C
9-01 267 2 11210 5.7 638 3.8 428 101DCR 1481C
305 2X ME AVG 6L 15352M 840F 585P 2024C
PPA -2317M -57F -25P / YD -3185M -87F -65P
CDCB GPTA S 04/01/2024 5RECS 89%R 5%ILE
-1654M 0.14% -53F 0.13% -35P -459CM\$ -465NM\$ -529FM\$
-1.4PL -0.5LIV -0.1DPR -0.1CCR 0.7HCR 3.13SCS -463GM\$
-0.1MFV -0.2DAB -0.1KET -0.5MAS 0.4MET 0.3RPL
AJCA 04/01/2024 GPTAT 84%R 0.4 GJUI 11.9
GJPI 84%R-110

TOWER VUE PRIME TEQUILA-ET
USA 114816452 GTHD BBR 100 JH1F JNS-TF A1A2 76JE156
CDCB GPTA S 04/01/2024 6550DAUS 1880HRDS 4%RIP
99%R -2108M 0.25% -55F 0%ILE
99%R 0.11% -56P -821CM\$ -816NM\$ -837FM\$ -916GM\$
-3.1PL -5.0LIV -3.8DPR -4.8CCR -1.8HCR 3.41SCS
-0.1MFV -0.2DAB -0.4KET -2.1MAS 0.6MET 0.2RPL
AJCA 04/01/2024 4350DAUS
GPTAT 99%R 1.3 GJUI 18.1 GJPI 99%R -202

MI WIL DELUXE GORGEOUS 92%
USA 113730869
TATTOO S08/S08
DHIA HERD # 42-06-0161 CONTROL # 5
2-10 365 2 17889 5.2 927 3.8 681 DHIR 2357C
4-08 218 2 10850 4.2 452 3.8 414 85DCR 1299C
305 2X ME AVG 1L 13616M 572F 524P 1644C
PPA -5478M -52F -127P / YD -4996M -62F -118P
CDCB PTA 04/01/2024 3RECS 76%R 2%ILE
-2264M 0.31% -51F 0.13% -58P -612CM\$ -613NM\$ -651FM\$
-1.4PL 0.8LIV 2.8DPR 3.2CCR 0.8HCR 3.26SCS -566GM\$
-0.1MFV 0.1DAB 0.2KET 0.6MAS 0.4MET 0.6RPL
AJCA 04/01/2024 PTAT 59%R -0.5 JUI 7.5
JPI 65%R-115

RESERVE GRAND & RESERVE SENIOR CHAMPION, 2008
IOWA STATE FAIR JUNIOR SHOW
1ST 4-YEAR-OLD, 2008 IOWA STATE FAIR JUNIOR SHOW
3RD 4-YEAR-OLD, 2008 IOWA STATE FAIR
SIRE: ELLIOTT'S RENAISSANCE DELUXE GJPI -159 1%ILE

NEXT DAM:
MI WIL JADES GRACE-ET 84%
SIRE: GIPRAT BELLES JADE-ET JPI -15 4%ILE

4TH DAM:
SANCREST REMAKE STYLE 93%
8-03 305 2 20116 5.2 1054 3.4 688 97DCR 2377C



FOUR (4) #1 EMBRYOS Sired by ST-LO VIDEO-ET AND OUT OF SCHULTE BROS SHOWDOWN GLAM

FEMALE EFI 6.9% PO

PA -1050M -22F -18P
 -268CM\$ -270NM\$ -323FM\$
 -1.3PL -1.3DPR -1.5CCR -0.4HCR 3.31SCS
 PA TYPE 0.7 JPI 41%R -75
 ST SR DF RA RW RL FA FU
 1.3 -0.1 1.4 H1.7 0.6 P0.4 S1.1 1.3
 RH RUW UC UD TP TL RTR RTS
 0.6 1.2 0.1 S1.3 C0.8 L0.4

OFFERING FOUR (4) #1 EMBRYOS Sired by ST-LO VIDEO-ET AND OUT OF SCHULTE BROS SHOWDOWN GLAM. SALE TERMS: PAYMENT DUE AT SALE TIME.

SISTER(S):
 FIRSTCLASS GLITZ SELLING AS LOT 15
 GLAMS ASKN GRETA-ET SELLING AS LOT 17
 GLAMS ASKN GINA-ET SELLING AS LOT 18
 GLAMS VIDEO GAMETIME-ET SELLING AS LOT 23
 GLAMS ASKN GLITTER-ET SELLING AS LOT 24
 GLAMS VICTORIOUS GRETHEN-ET SELLING AS LOT 25
 CHOCOLATIER GOLDIE-ET SELLING AS LOT 51
 CHROME GABBY-ET SELLING AS LOT 52

SIRE:
 ST-LO VIDEO-ET
 JECAN000110644826 GT99K BBR 100 JH1F JNS-TF
 7777E1167
 CDCB GPTA S 04/01/2024 674DAUS 294HRDS 18%RIP
 92%R -658M 0.17% 4F 7%ILE
 92%R 0.10% -3P -71CM\$ -73NM\$ -140FM\$
 -104GM\$
 -0.9PL -2.4LIV -2.0DPR -2.2CCR -1.3HCR 3.36SCS
 -0.1MFV 0.0DAB 0.4KET -1.2MAS 0.5MET 0.1RPL
 AJCA 04/01/2024 470DAUS
 GPTAT 90%R 0.6 GJUI 15.8 GJPI 88%R -39

DAM:
 SCHULTE BROS SHOWDOWN GLAM
 USA 173563946 GT9K BBR 100 JH1F JNS-TF
 TATTOO S743/S743
 DHIA HERD # 31-58-0033 CONTROL # 1145
 1-09 305 2 16050 5.2 837 3.8 608 98DCR 2104C
 3-08 305 2 16110 4.3 700 3.7 591 102DCR 1940C
 305 2X ME AVG 2L 18459M 895F 698P 2352C

2-05 86% 4-03 88%
 ST SR DF RA RW RL FA FU RH RUW UC UD TP TL RTR RTS
 45 40 42 20 45 35 28 45 40 40 38 24 32 25 42 36

PPA -1834M -19F -17P / YD -2181M -39F -33P
 CDCB GPTA S 04/01/2024 2RECS 81%R 5%ILE
 -1442M 0.11% -48F 0.10% -33P -465CM\$ -466NM\$ -505FM\$
 -1.7PL -0.4LIV -0.6DPR -0.7CCR 0.5HCR 3.26SCS -479GM\$
 0.0MFV 0.4DAB 0.4KET -0.6MAS 0.7MET 0.2RPL
 AJCA 04/01/2024 GPTAT 80%R 0.8 GJUI 17.0
 GJPI 77%R-110

SELLING AS LOT 55
 2ND MILKING YEARLING, 2020 NORTH AMERICAN DAIRY SHOW
 1ST MILKING YEARLING, 2020 WISCONSIN SUMMER SHOW

SISTER(S):
 SCHULTE BROS KID ROCK GANGSTA-ET
 RESERVE JR CHAMPION, 2024 OHIO SPRING DAIRY EXPO
 1ST FALL CALF, 2023 IOWA STATE FAIR
 RESERVE JR CHAMPION, 2023 IOWA STATE FAIR
 2ND FALL CALF, 2023 WORLD DAIRY EXPO
 5TH FALL CALF, 2023 ALL AMERICAN

DILEY JERSEYS & WILLIAMS JERSEYS, PRONSHINSKE,
 KRISTIN & ALBRIGHT, LAUREN AND LUKE BREEDER & OWNER
 CANAL WINCHESTER, OH

ISAU BUSHLEA PN VIRAL-ET
 JEAUS00000705410 GT99K BBR100 JH1F JNS-TF 200JE8187
 CDCB GPTA S 04/01/2024 121DAUS 53HRDS 6%RIP
 95%R -934M 0.25% 5F 11%ILE
 95%R 0.11% -11P 21CM\$ 17NM\$ -54FM\$ 26GM\$
 0.2PL -0.2LIV 0.0DPR -0.2CCR -1.2HCR 3.27SCS
 -0.1MFV 0.3DAB 0.5KET -0.9MAS 0.6MET 0.1RPL
 AJCA 04/01/2024 123DAUS
 GPTAT 94%R 0.8 GJUI 12.5 GJPI 91%R -20

ST-LO TOPEKA DARLIA EX 92 (CAN)
 JECAN000108145003
 2-01 305 2 14837 5.4 807 3.8 560 CAN 1938C
 3-06 305 2 19177 5.6 1072 3.6 684 CAN 2365C
 4-10 305 2 18324 5.7 1039 3.9 723 CAN 2503C
 CDCB PTA 04/01/2024 ORECS 61%R 17%ILE
 -582M 0.21% 15F 0.04% -13P -115CM\$ -115NM\$ -133FM\$
 -1.3PL -3.4LIV -2.3DPR -2.5CCR -1.6HCR 3.09SCS -152GM\$
 -0.2MFV -0.5DAB 0.3KET 1.0MAS 0.2MET 0.1RPL
 AJCA 04/01/2024 PTAT 42%R 0.9 JUI 15.9
 JPI 54%R -25

RIVER VALLEY SPICE SHOWDOWN
 JEB40003012423904 GT80K BBR100 JH1F JNS-TF A1A2 7JE5015
 CDCB GPTA S 04/01/2024 638DAUS 293HRDS 4%RIP
 98%R -918M 0.13% -19F 4%ILE
 98%R 0.11% -12P -236CM\$ -241NM\$ -306FM\$ -216GM\$
 -2.2PL 0.3LIV -0.1DPR -0.7CCR 0.6HCR 3.21SCS
 0.0MFV 0.4DAB 0.9KET -0.2MAS 0.4MET 0.0RPL
 AJCA 04/01/2024 495DAUS
 GPTAT 97%R 0.2 GJUI 8.2 GJPI 96%R -63

SCHULTE BROS TEQUILA GIA-ET 91%
 USA 172955047 GT9K BBR 100 JH1F JNS-TF
 TATTOO S686/S686
 DHIA HERD # 42-06-0161 CONTROL # 686
 2-00 196 2 6410 4.3 273 3.8 243 70DCR 774C
 5-08 192 2 10860 3.7 404 3.5 375 62DCR 1166C
 6-08 238 2 11820 3.8 452 3.8 446 88DCR 1344C
 305 2X ME AVG 4L 12927M 498F 486P 1474C
 PPA -5571M -208F -155P / YD -4678M -163F -124P
 CDCB GPTA S 04/01/2024 4RECS 81%R 3%ILE
 -1773M 0.13% -61F 0.08% -49P -556CM\$ -553NM\$ -564FM\$
 0.3PL -1.7LIV -0.7DPR -0.6CCR 0.1HCR 3.26SCS -615GM\$
 -0.1MFV -0.1DAB -0.1KET -0.4MAS 0.5MET 0.3RPL
 AJCA 04/01/2024 GPTAT 80%R 1.8 GJUI 18.2
 GJPI 77%R-122
 SIRE: TOWER VUE PRIME TEQUILA-ET GJPI -202 0%ILE

SISTER(S):
 SCHULTE BROS VIN GLAMOUR GIRL 90%
 SCHULTE BROS VIN GABBY-ET 90%
 3-05 305 2 21750 4.5 985 3.6 792 95DCR 2674C
 SCHULTE BROS VIN GRACIE-ET 90%
 6-08 305 2 20260 5.4 1084 3.8 761 95DCR 2633C
 SCHULTE BROS GILLER GLORY-ET 91%
 3-06 273 2 14357 5.5 789 3.7 528 DHIA 1826C
 SCHULTE BROS GILLER GOLD-ET 87%
 3-06 305 2 11080 5.6 616 4.1 451 102DCR 1562C
 SCHULTE BROS TEQUILA SHOT-ET 95%
 7-07 286 2 22970 5.2 1203 3.5 793 97DCR 2740C
 1ST 4-YR.-OLD, 2017 ROYAL WINTER FAIR
 2ND 4-YR.-OLD, 2017 WORLD DAIRY EXPO
 1ST SR 3-YR.-OLD, 2016 ROYAL WINTER FAIR
 3RD SR 2-YEAR-OLD, 2015 ALL AMERICAN JERSEY SHOW
 SCHULTE BROS TEQUILA N GIN-ET 88%
 SCHULTE BROS GOLDEN GIRL-ET 90%
 SCHULTE BROS TEQUILA GEORGIA-ET 88%
 4-01 205 2 9230 4.5 418 3.8 350 86DCR 1155C
 SCHULTE BROS TEQ GLORY-ET 90%
 1-09 305 2 12340 4.8 592 3.8 463 91DCR 1589C
 SCHULTE BROS COLTON GLAMOUR-ET 85%
 2-04 305 2 15060 5.3 799 3.7 556 85DCR 1923C

NEXT DAM:
 MI WIL DELUXE GORGEIOUS 92%
 2-10 365 2 17889 5.2 927 3.8 681 DHIR 2357C
 RESERVE GRAND & RESERVE SENIOR CHAMPION, 2008
 IOWA STATE FAIR JUNIOR SHOW
 1ST 4-YEAR-OLD, 2008 IOWA STATE FAIR JUNIOR SHOW
 3RD 4-YEAR-OLD, 2008 IOWA STATE FAIR
 SIRE: ELLIOTT'S RENAISSANCE DELUXE GJPI -159 1%ILE

4TH DAM: MI WIL JADES GRACE-ET 84%



SCHULTE BROS SHOWDOWN GLAM
 Very Good-88%
 Dam of Lot 56 Embryos



SCHULTE BROS KID ROCK GANGSTA-ET
 Sister to the Dam of Lot 56



SCHULTE BROS TEQUILA SHOT-ET
 Excellent-95%
 Sister to the Grandam of Lot 56



MI WIL DELUXE GORGEIOUS
 Excellent-92%
 Great-Grandam of Lot 56

57

THREE (3) #1 EMBRYOS SIRED BY RIVER VALLEY CECE CHROME-ET AND OUT OF SCHULTE BROS SHOWDOWN GLAM



SCHULTE BROS SHOWDOWN GLAM
Very Good-88%
Dam of Lot 57 Embryos

FEMALE EFI 7.2% PO
PA -454M -9F -8P
-91CM\$ -93NM\$ -117FM\$
-0.1PL -0.7DPR -0.4CCR 0.7HCR 3.08SCS
PA TYPE 1.4 JPI 44%R -20
ST SR DF RA RW RL FA FU
1.5 -0.5 1.6 H1.3 0.7 S0.2 S0.4 1.5
RH RUW UC UD TP TL RTR RTS
1.3 1.4 1.1 S1.6 C1.3 L0.6

OFFERING THREE (3) #1 EMBRYOS SIRED BY RIVER VALLEY CECE CHROME-ET AND OUT OF SCHULTE BROS SHOWDOWN GLAM.
SALE TERMS: PAYMENT DUE AT TIME OF SALE

SISTER(S):
FIRSTCLASS GLITZ SELLING AS LOT 15
GLAMS ASKN GRETA-ET SELLING AS LOT 17
GLAMS ASKN GINA-ET SELLING AS LOT 18
GLAMS VIDEO GAMETIME-ET SELLING AS LOT 23
GLAMS ASKN GLITTER-ET SELLING AS LOT 24
GLAMS VICTORIOUS GRETCHEN-ET SELLING AS LOT 25
CHOCOLATIER GOLDIE-ET SELLING AS LOT 51
CHROME GABBY-ET SELLING AS LOT 52



SCHULTE BROS KID ROCK GANGSTA-ET
Sister to the Dam of Lot 57

SIRE:
RIVER VALLEY CECE CHROME-ET
JE840003012423929 GT BBR 100 JH1F JNSC A2A2 7JE5004
CDCB GPTA S 04/01/2024 25872DAUS 2433HRDS 11%RIP
99%R 534M 0.02% 30F 47%ILE
99%R -0.01% 17P 283CM\$ 280NM\$ 272FM\$ 268GM\$
1.5PL -2.8LIV -0.7DPR -0.1CCR 0.8HCR 2.89SCS
-0.2MFV 0.3DAB 0.1KET -1.5MAS -0.5MET -0.1RPL
AJCA 04/01/2024 12525DAUS
GPTAT 99%R 1.9 GJUI 17.9 GJPI 99%R 71



SCHULTE BROS TEQUILA SHOT-ET
Excellent-95%
Sister to the Grandam of Lot 57

DAM:
SCHULTE BROS SHOWDOWN GLAM
USA 173563946 GT9K BBR 100 JH1F JNS-TF
TATTOO S743/S743
DHIA HERD # 31-58-0033 CONTROL # 1145
1-09 305 2 16050 5.2 837 3.8 608 98DCR 2104C
3-08 305 2 16110 4.3 700 3.7 591 102DCR 1940C
305 2X ME AVG 2L 18459M 895F 698P 2352C

2-05 86% 4-03 88%
ST SR DF RA RW RL FA FU RH RUW UC UD TP TL RTR RTS
45 40 42 20 45 35 28 45 40 40 38 24 32 25 42 36

PPA -1834M -19F -17P / YD -2181M -39F -33P
CDCB GPTA S 04/01/2024 2RECS 81%R 5%ILE
-1442M 0.11% -48F 0.10% -33P -465CM\$ -466NM\$ -505FM\$
-1.7PL -0.4LIV -0.6DPR -0.7CCR 0.5HCR 3.26SCS -479GM\$
0.0MFV 0.4DAB 0.4KET -0.6MAS 0.7MET 0.2RPL
AJCA 04/01/2024 GPTAT 80%R 0.8 GJUI 17.0
GJPI 77%R-110

SELLING AS LOT 55
2ND MILKING YEARLING, 2020 NORTH AMERICAN DAIRY SHOW
1ST MILKING YEARLING, 2020 WISCONSIN SUMMER SHOW

SISTER(S):
SCHULTE BROS KID ROCK GANGSTA-ET
RESERVE JR CHAMPION, 2024 OHIO SPRING DAIRY EXPO
1ST FALL CALF, 2023 IOWA STATE FAIR
RESERVE JR CHAMPION, 2023 IOWA STATE FAIR
2ND FALL CALF, 2023 WORLD DAIRY EXPO
5TH FALL CALF, 2023 ALL AMERICAN



MI WIL DELUXE GORGEOUS
Excellent-92%
Great-Grandam of Lot 57

DILEY JERSEYS & WILLIAMS JERSEYS, PRONSCHINSKE, KRISTIN & ALBRIGHT, LAUREN AND LUKE BREEDER & OWNER CANAL WINCHESTER, OH

SCHULTZ LEGAL CRITIC-P
USA 117217618 GT50K BBR 100 JH1C JNSC 11JE1098
CDCB GPTA S 04/01/2024 4113DAUS 396HRDS 3%RIP
99%R -79M 0.04% 5F 38%ILE
99%R 0.03% 3P 244CM\$ 239NM\$ 210FM\$ 199GM\$
2.5PL 0.9LIV -1.0DPR -1.2CCR -2.0HCR 2.89SCS
-0.5MFV 0.5DAB 0.7KET 0.9MAS 0.3MET -0.1RPL
AJCA 04/01/2024 2570DAUS
GPTAT 99%R 0.8 GJUI 12.9 GJPI 99%R 32

LYON CELEBRITY CECE-ET 91%
USA 117046049 GT50K BBR 100 JH1C JNS-TF
TATTOO J05/J05
DHIA HERD # 33-87-0722 CONTROL # 813
2-02 305 3 18470 4.7 865 3.4 633 100DCR 2187C
4-03 271 3 22660 4.4 999 3.6 823 102DCR 2740C
305 2X ME AVG 2L 19070M 900F 699P 2370C
PPA 1151M 90F 41P / YD -115M 55F 4P
CDCB GPTA S 04/01/2024 2RECS 90%R 29%ILE
-270M 0.16% 20F 0.02% -6P 34CM\$ 32NM\$ 21FM\$
-0.6PL -3.5LIV -0.2DPR -1.1CCR -0.2HCR 2.96SCS 51GM\$
0.0MFV 0.0DAB -0.2KET 0.1MAS -0.1MET 0.3RPL
AJCA 04/01/2024 GPTAT 88%R 0.5 GJUI 6.4
GJPI 88%R -3

RIVER VALLEY SPICE SHOWDOWN
JE840003012423904 GT80K BBR100 JH1F JNS-TF A1A2 7JE5015
CDCB GPTA S 04/01/2024 638DAUS 293HRDS 4%RIP
98%R -918M 0.13% -19F 4%ILE
98%R 0.11% -12P -236CM\$ -241NM\$ -306FM\$ -216GM\$
-2.2PL 0.3LIV -0.1DPR -0.7CCR 0.6HCR 3.21SCS
0.0MFV 0.4DAB 0.9KET -0.2MAS 0.4MET 0.0RPL
AJCA 04/01/2024 495DAUS
GPTAT 97%R 0.2 GJUI 8.2 GJPI 96%R -63

SCHULTE BROS TEQUILA GIA-ET 91%
USA 172955047 GT9K BBR 100 JH1F JNS-TF
TATTOO S686/S686
DHIA HERD # 42-06-0161 CONTROL # 686
2-00 196 2 6410 4.3 273 3.8 243 70DCR 774C
5-08 192 2 10860 3.7 404 3.5 375 62DCR 1166C
6-08 238 2 11820 3.8 452 3.8 446 88DCR 1344C
305 2X ME AVG 4L 12927M 498F 486P 1474C
PPA -5571M -208F -155P / YD -4678M -163F -124P
CDCB GPTA S 04/01/2024 4RECS 81%R 3%ILE
-1773M 0.13% -61F 0.08% -49P -556CM\$ -553NM\$ -564FM\$
0.3PL -1.7LIV -0.7DPR -0.6CCR 0.1HCR 3.26SCS -615GM\$
-0.1MFV -0.1DAB -0.1KET -0.4MAS 0.5MET 0.3RPL
AJCA 04/01/2024 GPTAT 80%R 1.8 GJUI 18.2
GJPI 77%R-122

SIRE: TOWER VUE PRIME TEQUILA-ET GJPI -202 0%ILE

SISTER(S):
SCHULTE BROS VIN GLAMOUR GIRL 90%
SCHULTE BROS VIN GABBY-ET 90%
3-05 305 2 21750 4.5 985 3.6 792 95DCR 2674C
SCHULTE BROS VIN GRACIE-ET 90%
6-08 305 2 20260 5.4 1084 3.8 761 95DCR 2633C
SCHULTE BROS GILLER GLORY-ET 91%
3-06 273 2 14357 5.5 789 3.7 528 DHIA 1826C
SCHULTE BROS GILLER GOLD-ET 87%
3-06 305 2 11080 5.6 616 4.1 451 102DCR 1562C
SCHULTE BROS TEQUILA SHOT-ET 95%
7-07 286 2 22970 5.2 1203 3.5 793 97DCR 2740C
1ST 4-YR.-OLD, 2017 ROYAL WINTER FAIR
2ND 4-YR.-OLD, 2017 WORLD DAIRY EXPO
1ST SR 3-YR.-OLD, 2016 ROYAL WINTER FAIR
3RD SR 2-YR.-OLD, 2015 ALL AMERICAN JERSEY SHOW
SCHULTE BROS TEQUILA N GIN-ET 88%
SCHULTE BROS GOLDEN GIRL-ET 90%
SCHULTE BROS TEQUILA GEORGIA-ET 88%
4-01 205 2 9230 4.5 418 3.8 350 86DCR 1155C
SCHULTE BROS TEQ GLORY-ET 90%
1-09 305 2 12340 4.8 592 3.8 463 91DCR 1589C
SCHULTE BROS COLTON GLAMOUR-ET 85%
2-04 305 2 15060 5.3 799 3.7 556 85DCR 1923C

NEXT DAM:
MI WIL DELUXE GORGEOUS 92%
2-10 365 2 17889 5.2 927 3.8 681 DHIR 2357C
RESERVE GRAND & RESERVE SENIOR CHAMPION, 2008
IOWA STATE FAIR JUNIOR SHOW
SIRE: ELLIOTT'S RENAISSANCE DELUXE GJPI -159 1%ILE

4TH DAM: MI WIL JADES GRACE-ET 84%



FIVE (5) #1 EMBRYOS Sired BY RIVER VALLEY CECE CHOICE AND OUT OF DIXIES ANDREAS DIANA-ET



DIXIES ANDREAS DIANA-ET
Excellent-92%
Dam of Lot 58

FEMALE EFI 6.4% PO

PA -1019M -26F -29P
-116CM\$ -118NM\$ -127FM\$
2.3PL 0.3DPR -0.2CCR 0.9HCR 3.00SCS
PA TYPE 1.5 JPI 43%R -30
ST SR DF RA RW RL FA FU
0.4 -0.4 0.4 H1.5 0.2 P1.1 S1.0 3.2
RH RUW UC UD TP TL RTR RTS
1.6 -0.3 0.5 S3.8 CO.9 L0.5

FIVE (5) #1 EMBRYOS Sired BY RIVER VALLEY CECE CHOICE AND OUT OF DIXIES ANDREAS DIANA-ET. SALE TERMS: PAYMENT DUE AT SALE TIME.

SISTER(S):
BARNABAS DIOR-ET 84%
KIDROCK DIPPY SELLING AS LOT 47
DIANA ASKN DOTTIE-ET SELLING AS LOT 20
CHOICE DIXIE-ET SELLING AS LOT 49
CHOICE DELIGHT-ET
3RD SUMMER YEARLING, 2024 SPRING DAIRY EXPO

SIRE:
RIVER VALLEY CECE CHOICE
JE840003133234718 GT99K BBR 100 JH1F JNS-TF
200JE10027
CDCB GPTA S 04/01/2024 968DAUS 255HRDS 4%RIP
99%R 16M 0.05% 12F 36%ILE
99%R 0.01% 3P 226CM\$ 223NM\$ 208FM\$
115GM\$
3.0PL 0.2LIV -2.4DPR -3.6CCR 0.9HCR 2.90SCS
0.1MFV 0.1DAB -1.0KET -0.1MAS 0.3MET -0.2RPL
AJCA 04/01/2024 560DAUS
GPTAT 98%R 2.2 GJUI 19.2 GJPI 96%R 29

DAM:
DIXIES ANDREAS DIANA-ET
USA 067393266 GT9K BBR 100 JH1F JNS-TF
DHIA HERD # 31-58-0033 CONTROL # 47
2-02 305 2 10630 5.0 533 3.7 391 100DCR 1352C
3-03 240 2 7770 5.4 420 3.7 284 100DCR 982C
4-02 223 2 8150 5.3 434 3.7 298 99DCR 1030C
5-06 291 2 15720 4.7 741 3.5 545 99DCR 1883C
305 2X ME AVG 4L 12451M 626F 448P 1549C

2-03 87% 3-05 88% 5-10 92%
ST SR DF RA RW RL FA FU RH RUW UC UD TP TL RTR RTS
38 36 42 24 38 25 36 43 45 40 36 34 28 25 35 32

PPA -4037M -116F -122P / YD -4306M -126F -123P
CDCB GPTA S 04/01/2024 4RECS 81%R 5%ILE
-2054M 0.18% -64F 0.08% -60P -458CM\$ -458NM\$ -462FM\$
1.5PL -0.8LIV 2.9DPR 3.3CCR 0.9HCR 3.09SCS -427GM\$
-0.1MFV -0.6DAB -0.1KET 0.0MAS 0.2MET 0.7RPL
AJCA 04/01/2024 GPTAT 81%R 0.7 GJUI 15.7
GJPI 77%R -88
3RD JR 2-YEAR-OLD, 2019 OHIO STATE FAIR

SISTER(S):
DIXIES SHOWDOWN DASH-ET 90%
5-00 305 2 19220 5.6 1078 3.7 704 97DCR 2435C
DIXIES SHOWDOWN DONUT-ET 85%
5-00 305 3 20350 6.6 1340 4.1 826 104DCR 2860C
DIXIES ANDREAS DIONNE-ET 93%
5-00 305 2 13420 5.0 671 3.9 526 98DCR 1804C
DIXIES PREMIER DARLING-ET 95%
5-07 305 2 15920 6.4 1016 3.8 604 98DCR 2090C
3RD AGED COW, 2023 CALIFORNIA SPRING SHOW
RIVENDALE COLTON DILLON 93%
RIVENDALE COLTON DAHLIA-ET 93%
3-00 305 2 17550 6.1 1079 3.4 604 98DCR 2087C
INTERMEDIATE CHAMPION, 2021 MID-ATLANTIC REGIONAL
RES. GRAND CHAMPION, 2021 MID-ATLANTIC REGIONAL
RIVENDALE FIZZ DELICIE-ET 93%
2-01 305 2 23580 4.6 1087 4.1 973 92DCR 3096C
RIVENDALE LOLALALA DAMSEL 90%
2-02 305 2 12350 5.6 686 4.2 514 87DCR 1780C
SOUTH MOUNTAIN WHISTLIN DIXIE-ET
HM JUNIOR CHAMPION, 2023 ALL AMERICAN JERSEY SHOW
ALL AMERICAN WINTER YEARLING, 2023

DILEY JERSEYS, WILLIAMS JERSEYS,
ALBRIGHT LUKE AND LAUREN BREEDER & OWNER
CANAL WNCNSTR, OH

IGL SANTANA TORPEDO-ET
JE84000312525348 GT80K BBR100 JH1F JNS-TF A1A2 250JE1456
CDCB GPTA S 04/01/2024 1228DAUS 186HRDS 4%RIP
99%R 526M -0.10% 4F 33%ILE
99%R -0.04% 11P 201CM\$ 203NM\$ 224FM\$ 99GM\$
2.2PL -0.8LIV -3.4DPR -3.9CCR 1.1HCR 2.96SCS
0.2MFV 0.0DAB -0.3KET 0.3MAS 0.3MET -0.1RPL
AJCA 04/01/2024 588DAUS
GPTAT 98%R 1.0 GJUI 14.8 GJPI 98%R 16

RIVER VALLEY AXIS CAMERON 1053-ET 82%
JE840003013097853 GT13K BBR 100 JH1F JNS-TF
DHIA HERD # 33-87-0722 CONTROL # 1053
PPA -901M -14F -22P / YD -1929M -100F -68P
CDCB GPTA S 04/01/2024 1RECS 86%R 40%ILE
323M -0.02% 11F -0.02% 7P 121CM\$ 121NM\$ 130FM\$
1.8PL 0.1LIV -2.2DPR -2.5CCR 0.9HCR 2.90SCS 28GM\$
0.1MFV 0.2DAB -0.7KET 0.3MAS 0.4MET 0.2RPL
AJCA 04/01/2024 GPTAT 85%R 1.5 GJUI 16.3
GJPI 83%R 26

SUNSET CANYON ANDREAS
USA117597125 GT99K BBR 100 JH1F JNS-TF A1A2 94JE4036
CDCB GPTA S 04/01/2024 977DAUS 355HRDS 5%RIP
99%R -1997M 0.07% -83F 1%ILE
99%R 0.06% -62P -799CM\$ -794NM\$ -777FM\$ -806GM\$
-2.6PL -2.6LIV -0.9DPR -0.7CCR -1.5HCR 3.22SCS
-0.1MFV -0.4DAB -0.2KET -0.9MAS -0.5MET 0.7RPL
AJCA 04/01/2024 836DAUS
GPTAT 98%R 1.0 GJUI 17.4 GJPI 96%R -182

CROSSBROOK HG DIXIE-ET 94%
USA 067305133 GT13K BBR 100 JH1F JNS-TF
DHIA HERD # 51-17-0446 CONTROL # 133
1-08 305 3 10223 6.7 685 3.8 384 90DCR 1329C
2-11 305 2 18280 6.0 1096 4.1 752 88DCR 2605C
3-10 272 2 16940 6.4 1086 4.4 743 95DCR 2575C
5-05 305 2 18800 5.4 1024 3.5 660 102DCR 2281C
6-10 301 2 17540 6.0 1047 3.9 681 76DCR 2357C
305 2X ME AVG 5L 18359M 1099F 708P 2450C
PPA -3278M 3F -62P / YD -3777M -40F -78P
CDCB GPTA S 04/01/2024 5RECS 87%R 7%ILE
-2395M 0.37% -47F 0.16% -58P -390CM\$ -398NM\$ -462FM\$
1.2PL -0.7LIV 3.0DPR 4.2CCR 0.3HCR 3.02SCS -355GM\$
-0.2MFV -0.3DAB 0.0KET 1.1MAS 0.7MET 0.6RPL
AJCA 04/01/2024 GPTAT 84%R 0.2 GJUI 15.1
GJPI 82%R -62

2ND SR 3-YEAR-OLD, 2016 ROYAL WINTER FAIR
RESERVE GRAND CHAMPION, 2015 ROYAL WINTER FAIR
INTERMEDIATE CHAMPION, 2015 ROYAL WINTER FAIR
1ST SR 2-YEAR-OLD, 2015 ROYAL WINTER FAIR
BEST BRED AND OWNED, 2014 INTERNATIONAL JERSEY SHOW
1ST MILKING YEARLING, 2014 INTERNATIONAL JERSEY SHOW
SIRE: SV JADE HIRED GUN-ET GJPI -64 1%ILE

SISTER(S):
ARETHUSA ACTION DOMINIQUE 94%
3-03 305 2 22678 6.6 1508 3.7 847 CAN 2931C
ARETHUSA DASHERS DIVA 91%
2-00 305 3 15550 5.8 900 3.5 550 90DCR 1901C
CROSSBROOK HG DAISY-ET 91%
3-09 305 2 19380 5.6 1082 3.7 716 97DCR 2476C
CROSSBROOK IMPRESSION DASHER-ET 92%
2-00 305 3 16690 5.4 898 3.6 593 70DCR 2050C
CROSSBROOK EXCITATION DANICA-ET 90%
2-11 305 2 19390 5.2 999 3.9 758 97DCR 2624C
CROSSBROOK GILLER DASHLITA-ET 92%
5-09 305 2 15170 5.3 807 3.5 535 97DCR 1849C
CROSSBROOK MINISTER DANCER-ET 92%
7-05 305 2 20090 4.8 959 3.4 677 88DCR 2338C

NEXT DAM:
ARETHUSA VERONICAS DASHER-ET 95%
7-04 305 3 27720 5.9 1643 3.6 1007 90DCR 3482C
RESERVE ALL-AMERICAN SR 2-YEAR-OLD, 2008 ABA
PIEDMONT NADINE FUROR GJPI -142 1%ILE

4TH DAM:
HURONIA CENTURION VERONICA 20J 97%
6-08 365 2 24442 5.6 1380 3.9 955 DHIR 3306C
WINNER 2015 GREAT COW CONTEST
2004 NATIONAL GRAND CHAMPION
SUPREME CHAMPION, 2006 WORLD DAIRY EXPO



RIVENDALE COLTON DAHLIA-ET
Excellent-93%
Sister to the Dam of Lot 58



CROSSBROOK HG DIXIE-ET
Excellent-94%
Grandam of Lot 58



ARETHUSA VERONICAS DASHER-ET
Excellent-95%
Great-Grandam of Lot 58



HURONIA CENTURION VERONICA 20J
Excellent-97%
Fourth Dam of Lot 58

59

FIVE (5) #1 EMBRYOS SIRED BY RIVER VALLEY VICTORIOUS-ET AND OUT OF ARETHUSA ACTION LYDIA



ARETHUSA ACTION LYDIA-ET
Excellent-95%
Dam of Lot 59 Embryos



SILVER DREAMS CENTR LINDY
Excellent-92%
Grandam of Lot 59



ARETHUSA DELUXE LYRIC-ET
Excellent-92%
Sister to the Dam of Lot 59

FEMALE EFI 7.2% PO
PA -913M -32F -19P
-212CM\$ -215NM\$ -251FM\$
-0.3PL -0.1DPR -0.8CCR 1.0HCR 3.09SCS
PA TYPE 1.3 JPI 45%R -44
ST SR DF RA RW RL FA FU
0.3 0.3 0.5 H0.9 0.6 P0.4 S0.2 2.3
RH RUW UC UD TP TL RTR RTS
1.5 0.7 0.7 S2.1 C1.5 S0.8

OFFERING FIVE (5) #1 EMBRYOS SIRED BY RIVER VALLEY VICTORIOUS-ET AND OUT OF ARETHUSA ACTION LYDIA-ET. SALE TERMS: PAYMENT DUE AT SALE TIME.

SISTER(S):
ARETHUSA VENERABLE LIN 86%
2-01 305 2 19960 5.2 1031 3.7 747 97DCR 2584C
ARETHUSA SCOUT LILA 91%
ARETHUSA COLTON LESLIE 95%
ARETHUSA LYDIAS LAVERICK 85%

SIRE:
RIVER VALLEY VICTORIOUS-ET
JE840003126479524 GT99K BBR100 JH1F JNS-TF A2A2 7JE5032
CDCB GPTA S 04/01/2024 3005DAUS 770HRDS 11%RIP
99%R -736M 0.15% -4F 7%ILE
99%R 0.11% -5P -59CM\$ -68NM\$ -146FM\$ -123GM\$
0.2PL -1.7LIV -1.9DPR -2.2CCR 1.9HCR 3.05SCS
-0.1MFV 0.5DAB -0.2KET 0.1MAS 0.3MET 0.4RPL
AJCA 04/01/2024 1997DAUS
GPTAT 99%R 2.0 GJUI 21.8 GJPI 98%R -8

DAM:
ARETHUSA ACTION LYDIA-ET
USA 117021862 GT8K BBR 100 JH1F JNS-TF
TATTOO AF82/AF82
DHIA HERD # 16-06-0456 CONTROL # 8200
2-03 305 2 13920 4.6 641 3.5 489 96DCR 1690C
3-06 305 2 20810 4.5 935 3.6 751 97DCR 2537C
4-08 305 2 22260 5.5 1215 3.5 790 97DCR 2731C
6-00 305 2 26510 3.8 1019 3.5 915 98DCR 2899C
7-05 305 2 31720 3.7 1174 3.7 1167 98DCR 3502C
8-10 305 2 28690 3.8 1095 3.5 1013 98DCR 3158C
305 2X ME AVG 6L 24493M 1041F 876P 2831C

4-11 92% 6-01 94% 7-08 95% 9-03 95%
ST SR DF RA RW RL FA FU RH RUW UC UD TP TL RTR RTS
42 46 48 13 46 28 34 46 50 50 39 21 30 22 38 26
PPA -1235M -73F -17P / YD -2058M -92F -43P
CDCB GPTA S 04/01/2024 5RECS 83%R 8%ILE
-1090M -0.03% -59F 0.03% -33P -364CM\$ -361NM\$ -355FM\$
-0.8PL 3.1LIV 1.8DPR 0.7CCR 0.1HCR 3.13SCS -323GM\$
0.1MFV 0.4DAB 0.1KET 1.7MAS 0.1MET -0.1RPL
AJCA 04/01/2024 GPTAT 83%R 0.6 GJUI 15.8
GJPI 80%R -80

SISTER(S):
ARETHUSA DELUXE LYRIC-ET 92%
2-10 305 2 19730 5.9 1170 3.8 750 95DCR 2595C
ARETHUSA COMERICA LINDSEY-ET 86%

DILEY JERSEYS, WILLIAMS JERSEYS,
ALBRIGHT LUKE AND LAUREN OWNER
CANAL WNCNSTR, OH

MOORE, HEATHER & MOSSER RONNIE BREEDER
JEROMESVILLE, OH
203-417-6080

JARS OF CLAY BARNABAS
USA067342492 GT80K BBR 100 JH1F JNS-TF A2A2 7JE1294
CDCB GPTA S 04/01/2024 8060DAUS 1403HRDS 5%RIP
99%R 285M -0.02% 10F 10%ILE
99%R -0.02% 7P -32CM\$ -29NM\$ -20FM\$ -133GM\$
-0.1PL -3.0LIV -3.9DPR -4.1CCR 1.1HCR 3.06SCS
0.0MFV 0.0DAB 0.8KET 0.3MAS 0.4MET 0.3RPL
AJCA 04/01/2024 3770DAUS
GPTAT 99%R 1.7 GJUI 17.8 GJPI 99%R -11

AVONLEA IATOLA VICTORIA 94%
JECAN00010989478 GT8K BBR 100 JH1F JNS-TF
TATTOO /428X
DHIA HERD # 33-87-0722 CONTROL # 16
2-00 305 2 12880 4.9 633 3.6 464 100DCR 1604C
3-01 305 2 17409 4.6 808 3.6 629 102DCR 2165C
305 2X ME AVG 3L 15062M 739F 558P 1926C
PPA -1628M -55F -44P / YD -2359M -83F -60P
CDCB GPTA S 04/01/2024 5RECS 90%R 12%ILE
-1226M 0.09% -41F 0.07% -30P -230CM\$ -232NM\$ -260FM\$
1.1PL 1.5LIV 0.1DPR 0.3CCR -0.8HCR 3.11SCS -260GM\$
-0.2MFV -0.1DAB -0.3KET 0.9MAS 0.2MET 0.3RPL
AJCA 04/01/2024 GPTAT 87%R 1.3 GJUI 21.0
GJPI 86%R -53

FOREST GLEN AVERY ACTION-ET
USA 111023978 GTHD BBR 100 JH1F JNS-TF A2A2 7JE590
CDCB GPTA S 04/01/2024 24128DAUS 2876HRDS 4%RIP
99%R -932M 0.01% -44F 4%ILE
99%R 0.01% -33P -172CM\$ -169NM\$ -145FM\$ -124GM\$
1.3PL 3.6LIV 2.1DPR 1.8CCR 1.9HCR 3.01SCS
0.1MFV 0.6DAB 0.9KET 2.7MAS 0.2MET -0.1RPL
AJCA 04/01/2024 12265DAUS
GPTAT 99%R 0.7 GJUI 10.9 GJPI 99%R -44

SILVER DREAMS CENTR LINDY 92%
USA 113201190
TATTOO /SD60
DHIA HERD # 51-07-0824 CONTROL # 7649
2-00 305 2 14460 4.8 690 3.8 546 83DCR 1862C
3-02 305 2 20820 5.2 1085 3.5 732 94DCR 2530C
305 2X ME AVG 3L 18611M 970F 671P 2302C
PPA -2276M -59F -35P / YD -3035M -69F -59P
CDCB PTA 04/01/2024 3RECS 66%R 4%ILE
-1957M 0.25% -46F 0.15% -42P -484CM\$ -494NM\$ -573FM\$
-3.6PL 0.1LIV 4.5DPR 3.5CCR -0.9HCR 2.98SCS -341GM\$
0.0MFV 0.0DAB -0.7KET -0.6MAS -0.6MET -0.2RPL
AJCA 04/01/2024 PTAT 46%R -0.7 JUI 10.7
JPI 56%R -81

SIRE: SOONER CENTURION-ET GJPI -77 3%ILE

SISTER(S):
SILVER DREAMS CENTR LISA 90%
7-02 295 3 28670 7.2 2054 3.8 1091 93DCR 3775C
SILVER DREAMS CENTR LUANN-ET
5-00 305 2 17560 4.9 867 3.9 677 33DCR 2327C

NEXT DAM:
SILVER DREAMS FAITHFUL LINDY 86%
3-08 305 2 12180 5.1 616 3.9 470 94DCR 1626C
SIRE: GOLDEN FAITHFUL JPI -240 0%ILE

4TH DAM:
PALS LOVELY 91%
4-10 305 2 11400 5.3 607 4.0 455 95DCR 1481C



FOUR (4) IVF EMBRYOS Sired by AUDIBEL JORDAN-ET AND OUT OF GMBV NUANCE DELANEY-ET

FEMALE EFI 7.7% PO

PA -1020M -11F -19P
-141CM\$ -148NM\$ -200FM\$
0.4PL 0.2DPR 0.0CCR 0.4HCR 3.04SCS
PA TYPE 1.9 JPI 41%R -16
ST SR DF RA RW RL FA FU
2.8 0.7 1.6 H0.2 1.0 PO.5 S1.1 2.5
RH RUW UC UD TP TL RTR RTS
1.3 1.0 0.4 S2.5 C0.5 S0.4

OFFERING FOUR (4) IVF EMBRYOS Sired by AUDIBEL
JORDAN-ET AND OUT OF GMBV NUANCE DELANEY. SALE TERMS:
PAYMENT DUE AT SALE TIME.

SIRE:
AUDIBEL JORDAN-ET
JECAN00013024634 GT50K BBR100 JH1F JNS-TF 200JE1189
CDCB GPTA S 04/01/2024 859DAUS 391HRDS
91%R -606M 0.14% OF 9%ILE
90%R 0.10% -2P -30CM\$ -38NM\$ -110FM\$ -41GM\$
-0.2PL 0.3LIV 0.0DPR 0.0CCR 0.7HCR 3.10SCS
-0.1MFV 0.5DAB 0.5KET 0.3MAS 0.1MET -0.1RPL
AJCA 04/01/2024 563DAUS
GPTAT 88%R 1.9 GJUI 18.9 GJPI 87%R 7

DAM:
GMBV NUANCE DELANEY-ET
JE84000322822061 GT BBR 100 JH1F JNS-TF
DHIA HERD # 31-58-0033 CONTROL # 3
PPA -1943M -36F -39P / YD -1476M -20F -18P
CDCB GPTA S 04/01/2024 1RECS 80%R 11%ILE
-1433M 0.24% -21F 0.08% -36P -252CM\$ -257NM\$ -290FM\$
1.0PL 1.3LIV 0.4DPR 0.0CCR 0.0HCR 2.97SCS -299GM\$
0.0MFV 0.2DAB -0.3KET 0.4MAS -0.5MET 0.1RPL
AJCA 04/01/2024 GPTAT 80%R 1.9 GJUI 21.4
GJPI 77%R -38
3RD SR 2-YEAR-OLD, 2024 OHIO SPRING EXPO

SISTER(S):
RATLIFF MONEY DELIRIOUS 91%
2-00 210 2 11830 4.7 558 3.7 433 89DCR 1493C
RESERVE INTERMEDIATE CHAMPION, 2021 SPRING DAIRY EXPO
INTERMEDIATE CHAMPION, 2020 SOUTHERN NATIONAL FALL
SHOW
3RD JR 2-YEAR-OLD, 2020 ALL AMERICAN JERSEY SHOW
3RD JR 3-YEAR-OLD, 2021 CALIFORNIA SPRING JERSEY SHOW
GMBV JOEL DAZZLE-ET 90%
GMBV JOEL DOLLY-ET 87%
1-10 287 2 12550 5.7 716 3.9 490 96DCR 1696C
GMBV JOEL DAKOTA-ET 87%
1-10 305 2 7840 3.9 309 3.4 264 47DCR 859C
GMBV JOEL DIXIE-ET 89%
2-00 305 2 14020 4.4 613 3.8 536 75DCR 1726C
GMBV JOEL DANIKA-ET 87%
2-01 305 2 5730 3.5 201 4.3 247 55DCR 667C
GMBV KID ROCK DUSTY-ET 86%
GMBV KID ROCK DANIELLE-ET 86%
GMBV JOEL DEVINE-ET 89%
GMBV NUANCE DULCE-ET 89%

NEXT DAM:
ARETHUSA PRIMETIME DEJA VU-ET 95%
5-00 305 2 20000 5.0 996 3.8 763 96DCR 2640C
3RD SENIOR 3-YEAR-OLD, 2008 ALL AMERICAN
SIRE: GIL-BAR SPARKLER PRIMETIME JPI -177 1%ILE

4TH DAM:
HURONIA CENTURION VERONICA 20J 97%
6-08 365 2 24442 5.6 1380 3.9 955 DHIR 3306C
WINNER 2015 GREAT COW CONTEST
2004 NATIONAL GRAND CHAMPION
SUPREME CHAMPION, 2006 WORLD DAIRY EXPO
GRAND CHAMPION, 2004, 2005 & 2006 CENTRAL NATIONAL
SHOW, 2005 MID-ATLANTIC REGIONAL
RESERVE GRAND CHAMPION, 2002 CENTRAL NATIONAL,
ALL AMERICAN & RAWF

NEXT FIVE DAMS ARE VERY GOOD OR EXCELLENT IN CANADA
2ND 100,000 LB CLASS, 2011 CENTRAL NATIONAL

DILEY JERSEYS, WILLIAMS JERSEYS,
ALBRIGHT LUKE AND LAUREN BREEDER & OWNER
CANAL WNCNSTR, OH

VERJATIN WESTSTAR-ET
JECAN000109411770 GT99K BBR100 JH1F JNS-TF 200JE1064
CDCB GPTA S 04/01/2024 397DAUS 101HRDS 4%RIP
97%R 859M -0.01% 40F 50%ILE
97%R 0.02% 36P 300CM\$ 294NM\$ 245FM\$ 256GM\$
0.2PL -2.2LIV -2.0DPR -1.7CCR 1.2HCR 2.97SCS
-0.1MFV 0.3DAB 0.3KET -1.8MAS -0.7MET -0.5RPL
AJCA 04/01/2024 231DAUS
GPTAT 95%R 0.9 GJUI 14.2 GJPI 94%R 70

GUIMO PREMIER JADE-ET EX 91-4E (CAN)
JECAN000108690472
4-04 305 2 21770 5.5 1193 4.0 873 CAN 3023C
6-09 305 2 20039 5.7 1136 4.1 814 CAN 2819C
8-00 305 2 19060 6.0 1140 3.9 750 CAN 2597C
9-03 305 2 20886 5.5 1142 4.2 871 CAN 3018C
CDCB PTA 04/01/2024 ORECS 68%R 22%ILE
-928M 0.13% -19F 0.07% -19P -35CM\$ -40NM\$ -81FM\$
2.7PL 2.2LIV 2.1DPR 1.0CCR -0.8HCR 3.01SCS -51GM\$
0.0MFV 0.3DAB 0.4KET 0.9MAS 1.0MET 0.5RPL
AJCA 04/01/2024 PTAT 54%R 0.5 JUI 11.6
JPI 61%R -3

ST-LO NUANCE-ET
JECAN000109541955 GT99K BBR100 JH1F JNS-TF A2A2 200JE1089
CDCB GPTA S 04/01/2024 313DAUS 154HRDS 21%RIP
96%R -953M 0.11% -23F 7%ILE
96%R 0.03% -28P -82CM\$ -88NM\$ -98FM\$ -89GM\$
2.3PL 2.6LIV 2.3DPR 2.4CCR 1.4HCR 2.77SCS
0.0MFV 0.4DAB 0.5KET 2.3MAS -0.1MET 0.3RPL
AJCA 04/01/2024 246DAUS
GPTAT 94%R 1.8 GJUI 14.9 GJPI 92%R 14

RATLIFF COLTON DIZA-ET 92%
JE840003135566973 GT BBR 100 JH1F JNS-TF
DHIA HERD # 93-24-4515 CONTROL # 514
2-00 258 2 11810 6.2 728 3.6 431 91DCR 1490C
3-00 305 2 19340 5.4 1048 3.8 744 89DCR 2575C
4-09 285 2 16170 4.9 798 3.9 629 95DCR 2150C
5-09 286 2 14610 5.6 823 3.9 565 96DCR 1955C
305 2X ME AVG 5L 16559M 896F 632P 2179C
PPA -4631M -82F -126P / YD -4436M -80F -117P
CDCB GPTA S 04/01/2024 5RECS 87%R 2%ILE
-2320M 0.33% -50F 0.13% -61P -571CM\$ -570NM\$ -600FM\$
-1.1PL -0.9LIV 0.5DPR 0.1CCR -1.3HCR 3.30SCS -569GM\$
-0.1MFV 0.0DAB -0.9KET -1.8MAS 0.0MET 0.2RPL
AJCA 04/01/2024 GPTAT 85%R 2.0 GJUI 22.6
GJPI 82%R-133

2ND JR 3-YEAR-OLD, 2019 CALIFORNIA STATE FAIR JUNIOR
3RD JR 3-YEAR-OLD, 2019 CALIFORNIA STATE FAIR
SIRE: CHILLI ACTION COLTON-ET GJPI -76 3%ILE

SISTER(S):
RATLIFF SAMBO DEMI-ET 92%
2-11 305 2 19330 5.4 1050 3.6 696 96DCR 2406C
RATLIFF SAMBO DYNASTY-ET 93%
5-03 305 2 16740 5.3 885 3.3 546 70DCR 1885C
RATLIFF SAMBO DREAM-ET 94%
5-09 305 2 19230 5.4 1046 3.9 749 96DCR 2592C
RATLIFF ACTION DAZZLE-ET 93%
3-08 305 2 20000 4.1 811 3.8 756 102DCR 2349C
RATLIFF SAMBO DAPHNE-ET 95%
5-06 305 2 22550 6.2 1405 3.7 826 96DCR 2857C
RATLIFF SAMBO DENALI-ET 94%
5-07 305 2 24340 4.8 1176 3.9 949 96DCR 3201C
RATLIFF ACTION DIAMONDS & BLING-ET 95%
5-05 305 2 26720 5.2 1399 4.0 1060 95DCR 3670C
RATLIFF IMPRESSION DIRTY-ET 92%
6-07 305 2 19930 5.4 1069 3.7 729 96DCR 2521C
RATLIFF ACTION DABBLE-ET 94%
6-04 305 2 23670 5.2 1229 3.5 833 97DCR 2879C
RATLIFF IMPRESSION DONNER-ET 93%
5-04 305 2 23340 6.3 1470 3.9 900 96DCR 3115C
RATLIFF IMPRESSION DULCE-ET 92%
2-02 305 2 14880 6.3 938 3.9 574 93DCR 1986C
RATLIFF TEQUILA DAZZLED-ET 91%
3-09 305 2 18360 5.4 997 3.9 713 96DCR 2468C
RATLIFF COLTON DARIEN-ET 93%
4-00 305 2 13780 5.4 750 3.9 532 98DCR 1841C



GMBV NUANCE DELANEY-ET
Dam of Lot 60 Embryos
Photo by Dairy Agenda Today



RATLIFF COLTON DIZA-ET
Excellent-92%
Grandam of Lot 60



ARETHUSA PRIMETIME DEJA VU-ET
Excellent-95%
Great-Grandam of Lot 60



RATLIFF MONEY DELIRIOUS
Excellent-91%
Sister to the Dam of Lot 60



GMBV JOEL DAKOTA-ET
Very Good-87%
Sister to the Dam of Lot 60

SEMEN LOTS SELLING

20 UNITS OF IMPRESSIVE INVENTION-ET SEMEN USA 110119021 GT50K

BORN 12/29/1997 TATTOO /E26
MALE EFI 5.5% JH1F JNS-TF

**LOT
100**

CDCB GPTA S 04/01/2024 99DAUS 44HRDS 0%RIP
94%R -1012M -0.07% -63F 1%ILE
94%R -0.02% -42P -545CM\$ -540NM\$ -488FM\$ -390GM\$
-2.5PL -3.8LIV 4.5DPR 5.2CCR 2.0HCR 2.94SCS
-0.4MFV -0.5DAB -0.9KET 1.4MAS -0.1MET 0.2RPL
AJCA 04/01/2024 87DAUS
GPTAT 92%R -1.2 GJUI 1.4 GJPI 90%R -83
ST SR DF RA RW RL FA FU
0.4 -0.3 -1.1 H0.9 0.0 P0.8 S0.1 -0.9
RH RUW UC UD TP TL RTR RTS
-1.3 -1.1 -0.9 D0.2 W1.2 S1.1 W0.8 C0.8

20 UNITS OF IMPRESSIVE INVENTION SEMEN. SALE TERMS: PAYMENT DUE AT SALE TIME.

SIRE:
WF/L&M DUNCAN BARBER-ET
USA 000654500 GT50K BBR 100 JH1F JNS-TF 7JE290

DAM:
C TOPS IMPRESSIVE EXCELLENT-95%
WINNER OF NATIONAL JERSEY JUG FUTURITY
5-03 305 2 31710 4.0 1256 3.4 1084 DHIA 3418C
6-08 305 2 31310 3.9 1218 3.6 1116 100DCR 3403C

ONE (1) UNIT OF SEXED FOREST GLEN AVERY ACTION-ET SEMEN USA 11023978 GTHD

BORN 06/02/1999 TATTOO J140/J140
MALE EFI 8.4% JH1F JNS-TF A2A2

**LOT
101**

CDCB GPTA S 04/01/2024 24128DAUS 2876HRDS 4%RIP
99%R -932M 0.01% -44F 4%ILE
99%R 0.01% -33P -172CM\$ -169NM\$ -145FM\$ -142GM\$
1.3PL 3.6LIV 2.1DPR 1.8CCR 1.9HCR 3.01SCS
0.1MFV 0.6DAB 0.9KET 2.7MAS 0.2MET -0.1RPL
AJCA 04/01/2024 12265DAUS
GPTAT 99%R 0.7 GJUI 10.9 GJPI 99%R -44
ST SR DF RA RW RL FA FU
-1.1 -0.3 0.4 H0.3 -0.6 S0.4 L0.2 0.4
RH RUW UC UD TP TL RTR RTS
0.9 1.0 1.8 S0.0 C0.2 L0.8 C1.3 B1.0

OFFERING ONE UNIT OF SEXED FOREST GLEN AVERY ACTION-ET SEMEN. PAYMENT DUE AT TIME OF SALE

SIRE:
BANCREST LESTER AVERY
USA 000659230 GT50K BBR 100 JH1F JNS-TF 122JE5063

DAM:
WOLF RIVER BERRETTA ADDIE-ET EXCELLENT-90%
2-00 305 3 25720 4.3 1106 3.7 956 DHIR 3016C

FOUR (4) UNITS OF SEXED RIVER VALLEY CECE CHOICE SEMEN JE840003133234718 GT99K

BORN 12/06/2016
MALE EFI 8.7% AMERICAN ID 1839/1839 JH1F JNS-TF

**LOT
102**

CDCB GPTA S 04/01/2024 968DAUS 255HRDS 4%RIP
99%R 16M 0.05% 12F 36%ILE
99%R 0.01% 3P 226CM\$ 223NM\$ 208FM\$ 115GM\$
3.0PL 0.2LIV -2.4DPR -3.6CCR 0.9HCR 2.90SCS
0.1MFV 0.1DAB -1.0KET -0.1MAS 0.3MET -0.2RPL
AJCA 04/01/2024 560DAUS
GPTAT 98%R 2.2 GJUI 19.2 GJPI 96%R 29
ST SR DF RA RW RL FA FU
1.0 -0.4 1.3 H0.4 -0.2 P0.9 S0.8 3.7
RH RUW UC UD TP TL RTR RTS
2.8 0.7 1.2 S4.4 C2.6 L0.0 C1.9 B0.5

OFFERING FOUR UNITS OF SEXED SEMEN. PAYMENT DUE AT TIME OF SALE.

SIRE:
IGL SANTANA TORPEDO-ET
JE840003125325348 GT80K BBR 100 JH1F JNS-TF A1A2 250JE1456

DAM:
RIVER VALLEY AXIS CAMERON 1053-ET VERY GOOD-82%

TWO LOTS OF FIVE UNITS EACH OF SEXED MR KATHIES KID ROCK SEMEN JE840003128791587 GT

**LOTS
103
&
104**

BORN 05/25/2017
MALE EFI 4.3% AMERICAN ID 71/71 JH1F JNS-TF A1A2

CDCB GPTA S 04/01/2024 198DAUS 101HRDS 34%RIP
95%R -2297M 0.04% -103F 0%ILE
95%R -0.01% -86P -983CM\$ -963NM\$ -866FM\$ -959GM\$
-2.0PL -0.5LIV 0.9DPR 0.7CCR -0.6HCR 3.52SCS
-0.1MFV -0.4DAB 0.1KET -1.1MAS -0.2MET 0.2RPL
AJCA 04/01/2024 208DAUS
GPTAT 94%R 1.5 GJUI 19.1 GJPI 90%R -225
ST SR DF RA RW RL FA FU
0.0 0.9 0.7 H2.1 1.8 P0.7 S1.0 3.3
RH RUW UC UD TP TL RTR RTS
0.8 0.1 0.7 S2.5 C2.2 L1.2 C1.9 B0.4

OFFERING TWO LOTS OF FIVE UNITS OF SEXED SEMEN. PAYMENT DUE AT TIME OF SALE.

SIRE:
RAPID BAY INDIANA GENTRY-ET
JECAN000105762718 91JE5424

DAM:
STONEY POINT COMERICA KATHIE EXCELLENT-95%
3-11 303 3 21660 5.4 1167 3.8 832 83DCR 2879C
4-11 305 3 23070 5.9 1370 3.6 835 76DCR 2887C
6-11 305 3 25720 4.5 1146 3.6 915 96DCR 3101C
8-02 305 3 21000 5.2 1090 3.7 783 77DCR 2709C

SEMEN LOTS SELLING

SIX (6) UNITS OF SEXED RIVER VALLEY CECE CHROME-ET SEMENJE840003012423929 GT

LOT 105

BORN 04/06/2013
 MALE EFI 9.5% AMERICAN ID 604/604 JH1F JNSC A2A2

CDCB GPTA S 04/01/2024 25872DAUS 2433HRDS 11%RIP
 99%R 534M 0.02% 30F 47%ILE
 99%R -0.01% 17P 283CM\$ 280NM\$ 272FM\$ 268GM\$
 1.5PL -2.8LIV -0.7DPR -0.1CCR 0.8HCR 2.89SCS
 -0.2MFV 0.3DAB 0.1KET -1.5MAS -0.5MET -0.1RPL

AJCA 04/01/2024 12525DAUS
 GPTAT 99%R 1.9 GJUI 17.9 GJPI 99%R 71
 ST SR DF RA RW RL FA FU
 0.7 -0.9 1.8 H0.5 0.3 S0.7 L0.1 1.8
 RH RUW UC UD TP TL RTR RTS
 1.7 1.9 1.8 S1.4 C2.5 S0.1 C2.2 B1.3

OFFERING SIX UNITS OF SEXED CHROME SEMEN. PAYMENT DUE AT TIME OF SALE.

SIRE:
 SCHULTZ LEGAL CRITIC-P
 USA 117217618 GT50K BBR 100 JH1C JNSC 11JE1098

DAM:
 LYON CELEBRITY CECE-ET EXCELLENT-91%
 4-03 271 3 22660 4.4 999 3.6 823 102DCR 2740C

TWO (2) UNITS OF SUNSET CANYON ANDREAS SEMEN USA 117597125 GT99K

LOT 107

BORN 12/06/2010 TATTOO /C466
 MALE EFI 4.4% JH1F JNS-TF A1A2

CDCB GPTA S 04/01/2024 977DAUS 355HRDS 5%RIP
 99%R -1997M 0.07% -83F 1%ILE
 99%R 0.06% -62P -799CM\$ -794NM\$ -777FM\$ -806GM\$
 -2.6PL -2.6LIV -0.9DPR -0.7CCR -1.5HCR 3.22SCS
 -0.1MFV -0.4DAB -0.2KET -0.9MAS -0.5MET 0.7RPL

AJCA 04/01/2024 836DAUS
 GPTAT 98%R 1.0 GJUI 17.4 GJPI 96%R -182
 ST SR DF RA RW RL FA FU
 1.1 -0.1 0.2 H2.9 0.9 P1.8 S1.7 3.2
 RH RUW UC UD TP TL RTR RTS
 0.6 -0.9 0.3 S3.3 W0.1 L1.9 C0.2 B0.0

OFFERING TWO UNITS OF SEMEN. PAYMENT DUE AT TIME OF SALE.

SIRE:
 HOLLYLANE R RESPONSE-ET
 USA 000660024 158JE19

DAM:
 SUNSET CANYON JADE ANNA EXCELLENT-94%
 4-02 305 2 20500 5.0 1030 3.7 764 95DCR 2643C
 5-03 305 2 22250 5.2 1167 3.8 851 93DCR 2945C
 6-03 305 2 23680 4.8 1126 3.8 890 97DCR 3037C

TWO (2) UNITS OF A-NINE TOP BRASS SEMEN USA 000630622 GTHD

LOT 106

BORN 08/05/1977 TATTOO A9/U79
 MALE EFI 6.7% JH1C JNS-TF

CDCB GPTA S 04/01/2024 17694DAUS 2221HRDS 0%RIP
 99%R -2010M 0.20% -59F 1%ILE
 99%R 0.05% -65P -524CM\$ -524NM\$ -505FM\$ -429GM\$
 -2.0PL -1.4LIV 1.6DPR 3.6CCR -4.7HCR 2.91SCS
 -0.3MFV 0.3DAB -0.5KET 1.9MAS -0.2MET 0.4RPL

AJCA 04/01/2024 10913DAUS
 GPTAT 99%R -2.0 GJUI -8.9 GJPI 99%R -143
 ST SR DF RA RW RL FA FU
 -4.9 -1.9 -1.7 H0.1 -1.6 S1.0 L2.7 -2.4
 RH RUW UC UD TP TL RTR RTS
 -2.6 -1.7 -0.7 D2.6 W0.3 S1.3 W0.2 B0.5

OFFERING TWO UNITS OF A-NINE TOP BRASS SEMEN. PAYMENT DUE AT TIME OF SALE.

SIRE:
 OBSERVER CHOCOLATE SOLDIER
 USA 000596832 GT50K BBR 100 JH1F JNS-TF 3JE34

DAM:
 GENERATORS FAUSTINE OF OGSTON EXCELLENT-93%
 4-03 365 2 24440 4.3 1059 DHIR

ONE (1) UNIT OF ROCK ELLA REMAKE-ET SEMEN JECAN000000139233 GTHD

LOT 108

BORN 06/17/1993
 MALE EFI 6.5% JH1F JNS-TF

CDCB GPTA S 04/01/2024 3836DAUS 1328HRDS 4%RIP
 99%R -1699M 0.22% -39F 3%ILE
 99%R 0.05% -52P -322CM\$ -325NM\$ -324FM\$
 -256GM\$
 0.9PL 0.9LIV 4.0DPR 3.6CCR -1.7HCR 2.88SCS
 -0.2MFV -0.7DAB -0.1KET 1.6MAS 0.1MET 0.7RPL

AJCA 04/01/2024 2251DAUS
 GPTAT 99%R -0.6 GJUI 9.3 GJPI 98%R -46
 ST SR DF RA RW RL FA FU
 -1.3 -0.3 -0.9 H2.8 1.0 S0.7 L1.0 0.9
 RH RUW UC UD TP TL RTR RTS
 -1.0 -1.8 -0.9 S1.7 C0.5 L0.0 W1.0 C0.5

OFFERING ONE UNIT OF ROCK ELLA REMAKE-ET SEMEN. PAYMENT DUE AT TIME OF SALE.

SIRE:
 CURTSEYS KING JAMES-ET
 USA 000656794 GT50K BBR 100 JH1F JNS-TF 73JE47

DAM:
 DUNCAN BELLE EX 92 (CAN)
 4-05 305 2 20417 5.2 1067 4.0 825 CAN 2855C
 6-00 305 2 21029 5.5 1162 4.2 888 CAN 3077C



SEMEN LOTS SELLING

ONE (1) UNIT OF DUNCAN CHIEF SEMEN USA 000653585 GT50K

BORN 10/08/1989 TATTOO R427/R427
MALE EFI 6.1% JH1F JNS-TF

LOT 109

CDCB GPTA S 04/01/2024 1606DAUS 528HRDS 4%RIP
99%R -1286M 0.06% -51F 4%ILE
99%R 0.00% -47P -203CM\$ -204NM\$ -172FM\$ -181GM\$
2.8PL 2.7LIV 3.3DPR 2.9CCR -0.8HCR 2.76SCS
-0.3MFV -0.5DAB 0.1KET 1.2MAS 0.2MET 0.3RPL
AJCA 04/01/2024 994DAUS
GPTAT 99%R -0.8 GJUI 9.4 GJPI 97%R -42
ST SR DF RA RW RL FA FU
-0.2 -1.2 -1.1 H0.8 -1.0 P0.8 S0.7 0.5
RH RUW UC UD TP TL RTR RTS
-1.0 -1.3 -0.1 S1.6 W0.7 S1.1 C0.0 C0.8

OFFERING ONE UNIT OF DUNCAN CHIEF SEMEN. PAYMENT DUE AT TIME OF SALE.

SIRE:
YANKEE FW CHIEF
USA 000632243 GT50K BBR 100 JH1F JNS-TF 21JE337
DAM:
DUNCAN BELLE EX 92 (CAN)
4-05 305 2 20417 5.2 1067 4.0 825 CAN 2855C
6-00 305 2 21029 5.5 1162 4.2 888 CAN 3077C

TWO (2) UNITS OF VALLEYSTREAM SILVER BEACON SEMEN JECAN000000136634

BORN 01/09/1978 TATTOO PAI/3K
MALE EFI 3.5%

LOT 110

CDCB PTA 04/01/2024 3523DAUS 1093HRDS 1%RIP
99%R -2624M 0.53% -28F 1%ILE
99%R 0.20% -59P -472CM\$ -488NM\$ -586FM\$
-325GM\$
-3.3PL 1.6LIV 4.9DPR 6.2CCR 1.1HCR 2.81SCS
0.1MFV 0.0DAB -0.4KET 1.6MAS -0.3MET 0.1RPL
AJCA 04/01/2024 1526DAUS
PTAT 99%R -2.9 JUI -13.4 JPI 96%R -79
ST SR DF RA RW RL FA FU
-1.3 0.3 -2.8 H1.9 0.3 P0.4 L1.6 -1.4
RH RUW UC UD TP TL RTR RTS
-3.9 -2.0 -3.3 D2.0 W3.4 S0.7 W3.7 C0.3

OFFERING TWO UNITS OF SEMEN. PAYMENT DUE AT TIME OF SALE

SIRE:
S.S. QUICKSILVER OF FALLNEVA
USA 000593883 GT50K BBR 100 JH1F JNS-TF 24JE73
DAM:
VALLEYSTREAM RICKYS JEAN VG 89 (CAN)
7-04 305 2 17290 5.3 921 DHIR

FOUR (4) UNITS OF SEXED ELLIOTTS REGENCY CASINO-ET SEMEN JE840003125141657 GT50K

BORN 08/04/2015
MALE EFI 9.0% AMERICAN ID 42/42 JH1F JNS-TF A2A2

LOT 111

CDCB GPTA S 04/01/2024 7299DAUS 1283HRDS 18%RIP
99%R -370M 0.07% -3F 13%ILE
99%R 0.12% 11P 102CM\$ 92NM\$ -8FM\$
41GM\$
2.2PL 0.3LIV -0.3DPR 0.1CCR 0.9HCR 3.11SCS
-0.1MFV 0.2DAB -0.4KET -1.3MAS 0.2MET 0.2RPL
AJCA 04/01/2024 4127DAUS
GPTAT 99%R 2.0 GJUI 18.4 GJPI 99%R 37
ST SR DF RA RW RL FA FU
1.9 0.6 1.3 H1.0 0.9 P0.1 S0.2 2.7
RH RUW UC UD TP TL RTR RTS
1.7 0.7 1.8 S2.1 C2.6 S1.4 C3.5 C0.3

OFFERING FOUR UNITS OF SEXED SEMEN. PAYMENT DUE AT TIME OF SALE

SIRE:
TJF VISIONARY REGENCY
USA 067248196 GT80K BBR 100 JH1F JNSC A2A2 14JE662
DAM:
CHILLI PREMIER CINEMA-ET EXCELLENT-93%
2-11 305 2 21669 5.4 1179 3.8 820 91DCR 2838C
4-01 305 2 21170 5.6 1187 3.9 824 91DCR 2852C

*All semen will be available through
Jason Robinson, Jersey Marketing
Service.*

*To arrange pickup contact
Jason at 614.216.5862 or
jrobinson@usjersey.com.*

*Payment for shipping is responsibility
of buyer, if personal pick up cannot
be arranged.*

REFERENCE PAGE FOR SERVICE SIRES

MISTER JOYRIDE INSTAGRAM-ET JE840003234637257 GT

BORN 06/24/2021
 MALE EFI 6.6% AMERICAN ID 15964/15964 JH1F JNS-TF

CDCB GPTA S 04/01/2024 0%RIP
 77%R -1120M 0.04% -46F 2%ILE
 77%R 0.03% -35P -353CM\$ -349NM\$ -338FM\$ -331GM\$
 -0.2PL -0.5LIV 1.1DPR 1.0CCR 1.9HCR 3.15SCS
 -0.1MFV -0.4DAB -0.2KET -0.7MAS 1.0MET 0.4RPL
 AJCA 04/01/2024 ODAUS
 GPTAT 79%R 1.2 GJUI 21.5 GJPI 74%R -71
 ST SR DF RA RW RL FA FU
 1.0 -0.2 0.9 H2.6 0.9 P1.3 S1.1 2.5
 RH RUW UC UD TP TL RTR RTS
 1.4 0.4 0.3 S2.8 C0.6 L0.1 C0.5 B0.3

SIRE:
 RIVER VALLEY JOYRIDE-ET
 JE840003126479085 GT9K BBR100 JH1C JNS-TF 200JE10011
 CDCB GPTA S 04/01/2024 694DAUS 254HRDS 40%RIP
 96%R -883M 0.16% -11F 6%ILE
 96%R 0.10% -11P -107CM\$ -113NM\$ -180FM\$ -111GM\$
 -0.4PL -0.2LIV 0.0DPR -0.2CCR 1.2HCR 3.14SCS
 0.0MFV -0.2DAB 0.1KET 0.3MAS 0.5MET 0.0RPL
 AJCA 04/01/2024 556DAUS
 GPTAT 94%R 1.7 GJUI 22.7 GJPI 92%R -15

DAM:
 LOOKOUT FOREVER IMPRESSED VG 88 (CAN)
 JECAN000109432919
 2-00 305 2 13129 4.6 600 3.6 476 CAN 1620C
 3-02 305 2 21563 5.4 1169 3.5 761 CAN 2631C
 4-11 305 2 20312 5.8 1173 3.9 792 CAN 2742C

CDCB PTA 04/01/2024 ORECS 58%R 2%ILE
 -1903M 0.19% -56F 0.02% -66P -607CM\$ -598NM\$
 -549FM\$
 -1.0PL -0.8LIV 0.5DPR 0.5CCR -0.1HCR 3.23SCS -594GM\$
 -0.3MFV -0.1DAB -0.4KET -0.8MAS 0.9MET 0.6RPL
 AJCA 04/01/2024 PTAT 35%R 0.5 JUI 13.8
 JPI 53%R-148

FERME DU SILLON & BILODEAU ANT BREEDER
 ST-ALEXANDRE-DE-KAMOURASKA, QC

AHLEM TOPEKA RUFUS
 USA072520562 GT80K BBR 100 JH1F JNS-TF A2A2 11JE1213
 CDCB GPTA S 04/01/2024 2164DAUS 215HRDS 3%RIP
 99%R -679M 0.22% 12F 14%ILE
 99%R 0.12% -1P 105CM\$ 93NM\$ 2FM\$ 155GM\$
 -0.1PL -2.4LIV 1.5DPR 1.5CCR 3.9HCR 2.98SCS
 -0.1MFV 0.1DAB 0.4KET 0.1MAS -0.6MET -0.2RPL
 AJCA 04/01/2024 959DAUS
 GPTAT 99%R 2.0 GJUI 19.3 GJPI 98%R 44

FERMAR PARAMOUNT JOY 95%
 JECAN000104419880 GT45K BBR 100 JH1C JNS-TF
 DHIA HERD # 33-87-0722 CONTROL # 31
 2-00 305 2 15807 5.0 785 4.0 639 CAN 2146C
 3-01 305 2 21400 5.2 1116 4.1 873 CAN 3001C
 4-11 305 2 20860 5.1 1065 3.7 778 CAN 2692C
 8-03 305 2 17130 5.1 870 3.5 594 103DCR 2053C
 305 2X ME AVG 4L 21962M 1112F 848P 2894C
 CDCB GPTA S 04/01/2024 ORECS 90%R 4%ILE
 -1692M 0.07% -69F 0.10% -42P -510CM\$ -511NM\$ -545FM\$
 -0.8PL 1.9LIV 1.7DPR 1.1CCR -0.6HCR 3.20SCS -487GM\$
 0.0MFV -0.2DAB 0.0KET 1.0MAS 1.1MET 0.5RPL
 AJCA 04/01/2024 GPTAT 88%R 1.1 GJUI 15.9
 GJPI 87%R-107

ROCK ELLA IMPRESSION-ET
 JECAN00011227649 GT50K BBR100 JH1F JNS-TF A2A2 250JE3285
 CDCB GPTA S 04/01/2024 856DAUS 393HRDS 4%RIP
 98%R -1704M 0.05% -73F 1%ILE
 98%R 0.01% -60P -533CM\$ -525NM\$ -478FM\$ -531GM\$
 0.9PL 1.0LIV 1.4DPR 1.4CCR 1.6HCR 3.15SCS
 -0.3MFV 0.1DAB -0.1KET -0.8MAS 1.4MET 0.8RPL
 AJCA 04/01/2024 722DAUS
 GPTAT 98%R 0.6 GJUI 11.5 GJPI 96%R -132

MARLAU TEQUILA FARREN-ET VG 87 (CAN)
 JECAN000107591218 GT29K BBR 100 JH1F JNS-TF
 DHIA HERD # 33-87-0722 CONTROL # 38
 1-11 305 2 11515 5.9 684 4.2 478 CAN 1656C
 2-11 222 2 11310 6.2 698 3.8 434 100DCR 1502C
 305 2X ME AVG 1L 15042M 940F 589P 2039C
 PPA -3687M -51F -97P / YD -4263M -44F -112P
 CDCB GPTA S 04/01/2024 2RECS 81%R 2%ILE
 -2238M 0.37% -37F 0.12% -59P -600CM\$ -598NM\$ -626FM\$
 -2.8PL -2.6LIV -0.4DPR -0.4CCR -1.8HCR 3.31SCS -583GM\$
 -0.2MFV -0.3DAB -0.6KET -0.8MAS 0.4MET 0.3RPL
 AJCA 04/01/2024 GPTAT 80%R 0.4 GJUI 16.3
 GJPI 77%R-141

ALL CANADIAN JR 2-YEAR-OLD, 2015
 1ST JR 2-YEAR-OLD, 2015 ROYAL WINTER FAIR
 SIRE: TOWER VUE PRIME TEQUILA-ET GJPI -202 0%ILE

SISTER(S):
 MARLAU VINDICATION FARREN VG 85 (CAN)
 6-01 305 2 23137 7.0 1625 4.0 919 CAN 3182C
 4 STAR BROOD COW, MAY 2019
 PLATINUM AWARD, DECEMBER 2013
 SILVER AWARD, NOVEMBER 2011
 GOLD AWARD, DECEMBER 2009

MARLAU COMERICA FABIENNE SUP EX 94-3E (CAN)
 8-04 305 2 20057 6.0 1195 4.0 796 CAN 2756C
 RESERVE INTERMEDIATE CHAMPION, 2011 CENTRAL NATIONAL
 1ST SENIOR YEARLING IN MILK, 2011 WORLD DAIRY EXPO
 2011 ALL-QUEBEC SENIOR YEARLING
 2011 ALL CANADIAN MILKING YEARLING
 2015 NOMINATED ALL CANADIAN FIVE YEAR OLD
 2010 ALL CANADIAN SENIOR CALF
 RESERVE JUNIOR CHAMPION, 2010 ROYAL WINTER FAIR
 2 STAR BROOD COW, NOVEMBER 2018

MARLAU TEQUILA FABY VG 85 (CAN)
 5-03 305 2 18800 7.4 1385 3.9 739 CAN 2559C
 MARLAU TEQUILA FABIENNA EX 91 (CAN)
 5-09 305 2 12917 6.4 827 4.1 525 CAN 1818C
 MARLAU BEAUTIFUL FANCY EX 91-4E (CAN)
 4-08 305 2 15420 6.1 933 4.1 633 CAN 2193C
 MARLAU JOEL FLICKA-ET EX 90-3E (CAN)
 3-02 305 2 16463 6.0 992 4.2 692 CAN 2398C



LOOKOUT FOREVER IMPRESSED
 VG 88 (CAN)
 Dam of INSTAGRAM



MARLAU TEQUILA FARREN-ET
 VG 87 (CAN)
 Grandam of INSTAGRAM



MARLAU VELOCITY FABIOLA
 Excellent-93%
 Same Maternal Line as INSTAGRAM



MARLAU COMERICA FABIENNE
 SUP EX 94-3E (CAN)
 Sister to the Grandam of INSTAGRAM



MB LUCKY LADY FELIZ NAVIDAD-ET
 Excellent-93%
 Same Maternal Line as INSTAGRAM

NEXT DAM:
 HAUTPRE FUROR FABULOUS-ET VG 87 (CAN)
 10-10 305 2 17153 6.1 1039 3.9 673 CAN 2330C
 6 STAR BROOD COW, JANUARY 2022
 SIRE: PIEDMONT NADINE FUROR GJPI -142 1%ILE

4TH DAM:
 RESPONSES FARREN EX 91 (CAN)
 4-08 305 2 26279 5.4 1422 4.0 1058 CAN 3664C
 5TH SR 2-YEAR-OLD, 1997 WORLD DAIRY EXPO
 14 STAR BROOK COW, JULY 2015

REFERENCE PAGE FOR SERVICE SIRES



RIVER VALLEY EXCITATION FLAWLESS-ET
Excellent-93%
Dam of FIRSTCLASS



MI-SAN 2 VERBATIM EFFORTLESS
Excellent-93%
Grandam of FIRSTCLASS



AMLAIRD COUNCELLER EMMY
Excellent-95%
Fourth Dam of FIRSTCLASS



MM COLTON FEARLESS-ET
Excellent-92%
Sister to FIRSTCLASS



MM COLTON FOXY-ET
Very Good-88%
Sister to FIRSTCLASS

MM GENTRY FIRSTCLASS-ET JE840003230298526 GT9K

BORN 01/17/2021
MALE EFI 4.7% AMERICAN ID 14525/14525
JH1F JNS-TF A1A2

MISTY MEADOW DAIRY
TILLAMOOK, OR BREEDER

CDCB GPTA S 04/01/2024 0%RIP
77%R -1972M 0.05% -86F 1%ILE
78%R 0.02% -68P -710CM\$ -698NM\$ -647FM\$ -731GM\$
-0.6PL -0.4LIV -0.6DPR 0.3CCR -0.2HCR 3.32SCS
0.0MFV 0.1DAB 0.1KET 0.4MAS 0.1MET 0.3RPL
AJCA 04/01/2024 ODAUS
GPTAT 79%R 1.5 GJUI 17.0 GJPI 75%R -173

IMPRESSIVE INDIANA-ET
USA 112391117 138JE3163
CDCB PTA 04/01/2024 172DAUS 90HRDS 2%RIP
95%R -2013M -0.02% -102F 0%ILE
95%R 0.01% -71P -907CM\$ -895NM\$ -835FM\$ -781GM\$
-3.3PL -3.5LIV 3.3DPR 3.8CCR 2.6HCR 3.33SCS
-0.1MFV 0.2DAB -0.3KET -1.6MAS 0.5MET 0.4RPL
AJCA 04/01/2024 136DAUS
PTAT 93%R 0.5 JUI 7.7 JPI 90%R -200

BROTHER(S):
KASH-IN RECKLESS-ET AT SELECT Sires
MM VICTORIOUS FRANK-ET AT SEXING TECHNOLOGIES-TWG

VANDEMBERG AMEDEO GORGEOUS EX 97-3E (CAN)
JECAN00008252544 GI BBR 100 JH1F JNS-TF
TATTOO 8252544/
3-01 305 2 15993 5.3 851 3.9 617 CAN 2136C
4-05 305 2 20804 5.8 1215 4.0 838 CAN 2902C
6-01 305 2 22952 5.5 1272 4.1 942 CAN 3263C
8-02 305 2 23278 6.0 1394 3.8 891 CAN 3084C
CDCB GPTA S 04/01/2024 ORECS 88%R 2%ILE
-2236M 0.25% -60F 0.05% -72P -580CM\$ -576NM\$ -548FM\$
0.7PL 0.7LIV 0.5DPR 0.5CCR 1.3HCR 3.12SCS -613GM\$
0.1MFV -0.2DAB 0.9KET 0.7MAS 0.4MET 0.5RPL
AJCA 04/01/2024 GPTAT 84%R 0.6 GJUI 15.3
GJPI 84%R-132

SISTER(S):
KASH-IN CRAZE FANCY-ET 91%
KASH-IN FIZZ 57259-ET 88%
3-04 305 3 21410 4.8 1035 3.8 820 98DCR 2795C
KASH-IN CRAZE RELENTLESS-ET 91%
4-02 305 3 17630 5.0 884 3.9 692 99DCR 2376C
MM COLTON FEARLESS-ET 92%
MM COLTON FAITH-ET 90%
2-10 305 2 13280 4.9 656 3.9 523 69DCR 1776C
MM CASINO FLAME-ET 88%
2-00 305 3 20930 4.7 976 3.8 787 96DCR 2654C
MM JOEL FLOWER-ET 91%
1-09 270 2 11890 5.8 692 3.9 459 93DCR 1588C
MM JOEL FAMILIAL-ET 87%
2-02 305 2 14230 4.5 641 3.6 512 97DCR 1735C
MM TEQUILA FAE-ET 88%
1-11 305 2 17070 5.0 857 3.8 642 97DCR 2221C
MM VIP FINLEY-ET 88%
1-11 305 2 14590 5.4 794 3.9 569 97DCR 1969C
MM VIP FRAPPE-ET 91%
1-10 282 2 12410 5.0 620 3.8 477 92DCR 1650C
MM BONTINO FREEDOM-ET 90%
MM BONTINO FLAWLESS 14312-ET 90%
1-09 301 2 14720 5.4 794 3.8 558 96DCR 1931C
MM BONTINO FLAWLESS 14317-ET 85%
1-10 305 2 15260 5.7 875 4.0 606 97DCR 2098C
MM BONTINO FOREVER-ET 86%
2-02 305 2 15470 5.5 847 3.7 570 93DCR 1971C
MM BONTINO FLAWLESS 14511-ET 88%
2-00 305 2 15430 5.5 851 3.6 562 97DCR 1943C
MM BONTINO FLAWLESS 14516-ET 90%
1-10 290 2 13100 5.1 672 3.6 478 96DCR 1653C
MM GENTRY FAWN-ET 85%
1-09 294 2 13750 5.6 772 3.6 494 92DCR 1708C
MM BONTINO FLAMENCO-ET 91%
1-09 305 2 14170 4.9 693 3.7 531 97DCR 1837C

BRIDON EXCITATION
JECAN00008572453 GT50K BBR100 JH1F JNS-TF 200JE136
CDCB GPTA S 04/01/2024 3414DAUS 1062HRDS 4%RIP
99%R -1799M 0.14% -60F 1%ILE
99%R 0.04% -58P -522CM\$ -516NM\$ -491FM\$ -518GM\$
-0.3PL -0.4LIV -0.1DPR 2.4CCR 0.2HCR 3.19SCS
-0.3MFV 0.2DAB -0.9KET 1.8MAS 0.2MET 0.1RPL
AJCA 04/01/2024 2278DAUS
GPTAT 99%R 0.3 GJUI 13.4 GJPI 97%R -113

MI-SAN 2 VERBATIM EFFORTLESS 93%
USA 11817902 GT45K BBR 100 JH1F JNS-TF
TATTOO /UH7312
DHIA HERD # 33-87-0722 CONTROL # 3
1-11 305 2 12635 5.1 650 3.8 475 99DCR 1644C
3-02 305 2 13900 5.2 718 3.8 522 102DCR 1806C
5-10 254 2 11980 5.0 594 3.4 411 101DCR 1420C
305 2X ME AVG 4L 15648M 776F 565P 1953C
PPA -1072M -18F -35P / YD -3124M -95F -99P
CDCB GPTA S 04/01/2024 4RECS 88%R 2%ILE
-1975M 0.14% -68F 0.06% -61P -601CM\$ -598NM\$ -587FM\$
-0.6PL -1.6LIV -0.9DPR 0.3CCR -0.8HCR 3.08SCS -631GM\$
-0.1MFV 0.1DAB -0.8KET -0.1MAS 0.1MET 0.2RPL
AJCA 04/01/2024 GPTAT 85%R 1.1 GJUI 18.3
GJPI 83%R-139
SIRE: ARETHUSA VERBATIM RESPONSE-ET GJPI -104 1%ILE

SIRE:
RAPID BAY INDIANA GENTRY-ET
JECAN000105762718 91JE5424
CDCB PTA 04/01/2024 374DAUS 158HRDS 11%RIP
97%R -1699M 0.05% -73F 1%ILE
97%R -0.01% -65P -731CM\$ -713NM\$ -631FM\$ -701GM\$
-1.2PL -1.7LIV 1.2DPR 1.2CCR 1.3HCR 3.49SCS
0.0MFV 0.3DAB 0.7KET -0.6MAS -0.1MET 0.2RPL
AJCA 04/01/2024 384DAUS
PTAT 96%R 1.5 JUI 14.7 JPI 92%R -163

SISTER(S):
KASH-UP ANDREAS ENVY-ET 91%
6-10 305 2 14900 4.4 651 3.7 556 97DCR 1814C
KASH-UP ANDREAS 47528-ET 85%
2-00 244 3 12510 4.4 549 3.5 437 81DCR 1483C
KASH-UP FTHROTTLE 48511-ET 83%
3-11 298 3 20070 4.9 990 3.8 769 98DCR 2651C

DAM:
RIVER VALLEY EXCITATION FLAWLESS-ET
JE840003126479162 GT13K BBR 100 JH1F JNS-TF
DHIA HERD # 93-54-0904 CONTROL # 1487
1-09 305 3 15850 5.8 918 3.7 579 86DCR 2002C
2-11 305 3 21890 5.9 1295 3.7 805 92DCR 2784C
305 2X ME AVG 2L 21452M 1245F 787P 2722C

NEXT DAM:
PF TEQUILA MAKES IT EASY 93%
4-01 291 3 12550 4.5 559 3.6 449 94DCR 1516C
SIRE: TOWER VUE PRIME TEQUILA-ET GJPI -202 0%ILE

2-01 89% 3-01 91% 5-07 93%
ST SR DF RA RW RL FA FU RH RUW UC UD TP TL RTR RTS
43 33 46 16 43 28 35 43 46 36 26 36 29 27 28 35

4TH DAM:
AMLAIRD COUNCELLER EMMY 95%
6-10 305 2 18510 3.8 712 3.5 643 82DCR 2031C

PPA -1817M 36F -78P / YD -2823M -59F -103P
CDCB GPTA S 04/01/2024 3RECS 92%R 0%ILE
-1996M 0.10% -77F 0.04% -65P -715CM\$ -709NM\$ -680FM\$
-1.4PL -0.9LIV -1.1DPR 0.7CCR 0.0HCR 3.15SCS -741GM\$
-0.2MFV 0.3DAB -0.8KET 1.8MAS 0.0MET 0.0RPL
AJCA 04/01/2024 GPTAT 89%R 1.1 GJUI 13.8
GJPI 87%R-156

SISTER(S):
RIVER VALLEY EXCTIN EFRTLES 1489-ET 85%
4-09 305 2 20450 4.9 1002 3.6 737 102DCR 2548C
RIVER VALLEY EXCTIN EFRTLES 1511-ET 87%
4-09 305 2 14100 4.4 616 3.5 496 101DCR 1672C

INDEX TO CONSIGNMENTS SELLING

AJ Chocochip 5616	5616.....5616	36
AJ Chocolatier Wendy.....	266.....266	14
AJ VIP Whitney-ET	285.....285	1
Alanis VIP Autumn-ET	284.....284	3
Alanis VIP Avery-ET.....	287.....287	2
Beretta Hawaii	KV6.....	52
Brenbe Hired Gun Chasity.....	459.....459	54
Casino Royalty-ET	6217.....6217	53
Chocolatier Goldie-ET	12212.....12212	50
Chocolatier May.....	KV22.....	47
Choice Dixie-ET	KV21.....	49
Chrome Gabby-ET	12214.....12214	51
Dandy Chloe.....	KV27.....	34
Daredevil Jazzy	KV33.....	21
Daredevil Sara.....	KV34.....	16
Diana Askn Dottie-ET	257.....257	20
Dutchess Joel Doris-ET.....	276.....276	10
Dutchess VIP Danielle	133.....133	45
Fabiola Victorious Fergie-ET.....	258.....258	19
Ferdinand Ashley.....	KV41.....	9
First Class Darian.....	KV42.....	7
First Class Marla.....	KV38.....	11
Firstclass Glitz	KV35.....	15
Firstclass Mimosa.....	D531	29
Gdust Rubina.....	KV38.....	27
Glams Askn Gina-ET.....	260.....260	18
Glams Askn Glitter-ET.....	252.....252	24
Glams Askn Greta-ET	264.....264	17
Glams Victorious Gretchen-ET.....	254.....254	25
Glams Video Gametime-ET	256.....256	23
Instagram Margie.....	KV28.....	33
Instagram Maybeline	D530	28
Joel Alane-ET	KV26.....	38
Joel Molly Sue-ET	128.....128	44
Kidrock Dippy	K22.....	46
Kidrock Rewind.....	KV36.....	13
Nuance Aleah	KV32.....	32
Nuance Ember.....	KV20.....	48
Nuance Trinity.....	KV31.....	31
Raquette Joel Maddie-ET.....	28.....28	37
Regans Chocolatier Reese.....	281.....281	5
Regans Chocolatier Remy.....	282.....282	6

Rhyanna Joel Raquel-ET	26.....26	35
Ryhanna Joel Riley-ET.....	25.....25	39
Schulte Bros Showdown Glam.....	S743	55
Spatz Flower Joel Frankie-ET	283.....283	4
Stedfast Maple.....	KV24.....	40
Stedfast Faby	KV39.....	8
Stedfast Maple.....	KV37.....	12
Tiny Dior	D503	42
Tiny Jazz 138	138.....138	41
Tiny Prize.....	D502	43
Victorious Pattie.....	250.....250	30
Victorious WC Time To Chill.....	236.....236	22
Vip Addie-ET	238.....238	26

EMBRYO LOTS

Five (5) #1 Embryos Sired by River Valley Cece Choice and out of Dixies Andreas Diana-ET	58
Five (5) #1 Embryos Sired by River Valley Victorious-ET and out of Arethusa Action Lydia	59
Four (4) #1 Embryos Sired by St-Lo Video-ET and out of Schulte Bros Showdown Glam	56
Four (4) IVF Embryos Sired by Audibel Jordan-ET and out of GMBV Nuance Delaney	60
Three (3) #1 Embryos Sired by River Valley Cece Chrome-ET and out of Schulte Bros Showdown Glam	57

SEMEN LOTS

A-Nine Top Brass (2 units)	106
Duncan Chief (1 unit).....	109
Elliotts Regency Casino-ET (sexed 4 units)	111
Forest Glen Avery Action-ET (sexed 1 unit)	101
Impressive Invention-ET (20 units).....	100
Mr Kathies Kid Rock (sexed 5 units)	103
Mr Kathies Kid Rock (sexed 5 units)	104
River Valley Cece Choice (4 units)	102
River Valley Cece Chrome-ET (sexed 6 units)	105
Rock Ella Remake-ET (1 unit).....	108
Sunset Canyon Andreas (2 units).....	107
Valleystream Silver Beacon (2 units).....	110



F Generator Tiny

Excellent-94%
2-time National Grand Champion, All American Junior Jersey Show (1989, 1990)
Bred by William Henry Diley and Sons



C TOPS IMPRESSIVE

Excellent-95%
Winner, 1996 National Jersey Jug Futurity Reserve National Grand Champion, 1998
Bred by Kevin and Darlene Williams



AJ CHIEF 4611

High Selling Female 2020 National Heifer Sale at \$42,000 to Sexing Technologies
Bred by Albright Jerseys LLC