



**TOP OF THE  
WORLD**

**JERSEY SALE**



**Tuesday, October 4, 2022 ■ 7:00 PM CDT**

The Tanbark, Alliant Energy Center, Madison, Wis.

*Broadcast live via **CowBuyer.com***

## TERMS AND CONDITIONS FOR CONSIGNMENT SALES

*Adopted December 31, 2005 by the American Jersey Cattle Association*

**TERMS:** The terms of the sale are cash, check, or wire transfer for the full purchase price in U.S. funds on sale day. Parties unknown to the seller or sale management must furnish a statement or letter from his/her bank or a certified check. The seller, sponsor, or sale manager reserves the right to require payment by wire transfer, certified check, or in cash. If other arrangements for payment are made with the seller, a written agreement acknowledging such terms and signed by both parties must be filed with the sale clerk prior to release. All payments must be made to the sale clerk. No release will be given prior to a satisfactory settlement, whereupon a signed order from the clerk must be presented to the loading supervisor. Seller retains title until payment has been honored unless other arrangements are made. Buyers are entitled to warranties as listed below only after full compliance with these terms.

**SALE POSITIVE:** The highest bidder shall be the buyer. Every animal is pledged to absolute sale unless withdrawn for cause as determined by the sale manager. In case of dispute the animal shall again be put up for advance bids, and if there be no advance bid, the animal shall be sold to the person from whom the auctioneer accepted the last bid. If two or more claim the bid, the auctioneer shall indicate the party whose bid was recognized. Other claimants will be given an opportunity to increase the bid. Bidding directly or indirectly on an animal in which the bidder or any person for whom the bid is made has an ownership interest is prohibited unless the intention to bid is disclosed specific to each animal in the catalog or announced from the auction stand.

**CERTIFICATES OF REGISTRATION:** Certificates of registration or identification (whichever applies) showing transfer to the buyer on the records of the American Jersey Cattle Association will be furnished by the seller for each animal at no cost within a reasonable period of time. An animal may not be transferred back to the seller for a period of one year except at the discretion of the American Jersey Cattle Association. Registration certificates show registration on the records of the American Jersey Cattle Association, but are not documents of title.

**CATALOG INFORMATION:** The material in the sale catalog has been carefully edited. Any errors, omissions, or information noted after printing of the catalog will be announced from the auction stand. Such announcements will take precedence over printed matter in the catalog. In any event, neither the sponsor nor the sale manager shall be responsible for errors or omissions.

**RISK:** All animals are at the buyer's risk as soon as struck off, but will be cared for at no cost for 24 hours. Buyers must make arrangements for care of their purchases beyond the 24 hour period. Animals are solely at the seller's risk prior to being struck off, including that time while under the care and supervision of the sponsor or sale manager.

### WARRANTIES:

- (a) **Title.** The seller warrants clear title to the animal and other items sold and the right to sell the same.
- (b) **Breeding.** The seller guarantees his/her animals to be breeders, but not beyond the purchase price, with the following understanding:
  - Males:** Should any bull within four months after the sale date or within four months after reaching the age of fourteen months, whichever is later, fail to prove a breeder after being used on a registered Jersey female known to be a breeder, the matter shall be reported in writing to the seller who shall have four months from the date the bull is returned to him/her to prove him to be a breeder, before refunding the full purchase amount or making other satisfactory settlement with the buyer.
  - Females:** Any female that has freshened normally within ninety days prior to the date of sale is, by that fact, considered to be a breeder. Should any other female when fresh over ninety days fail to become pregnant within four months of the sale date, or if she is less than sixteen months old when sold fail to become pregnant by the time she reaches the age of twenty months, after having been bred to a registered Jersey bull known to be a breeder and after having been treated by a licensed veterinarian, the matter shall be reported in writing to the seller within 90 days of the applicable limit, and the seller shall then have the privilege for four months after receiving the animal to prove her a breeder before refunding the full purchase price or making other settlement satisfactory to the buyer. Females bred when sold and pronounced in calf are presumed to be pregnant, but pregnancy is not guaranteed unless so announced. The seller makes no warranty that pregnant females will deliver calves or that they will carry them full term. Superovulation or flushing of a female after the sale negates any breeding warranty. Unless notice has been given to the sale manager prior to sale date and is noted in the catalog or announced from the auction stand that a female has been superovulated or flushed prior to sale date, the seller warrants that such is not the case. For animals that have been superovulated or flushed, a complete record of all embryo transfer offspring, pregnancies, and frozen embryos by service sire are to be given to the sale manager.
- (c) **Embryos.** Only Grade 1 embryos collected and processed by an embryo transfer business (ETB) certified by the American Embryo Transfer Association (AETA) will be sold. Sale manager will have a copy of the Certificate of Embryo Recovery and Certificate of Freezing (AETA Forms A and C) before and during any sale.
- (d) **Choice of Pregnancy.** Should an animal chosen from a specified flush fail to meet the breeding warranties, or should an animal of the sex specified by the buyer not result from a specified flush, the buyer and seller will take the following steps:
  1. Seller will offer the choice of remaining animals from the specified flush, and/or
  2. Seller will offer the choice of another flush already implanted or of a future flush. If the buyer accepts the choice of a future flush, unless otherwise agreed no interest will be charged to the buyer, but payment schedules will remain the same.
  3. If neither of the above options are acceptable to the buyer, the seller will make full refund of all payments received.
- (e) **Limited Warranties.** The Seller makes no other warranties, express or implied, including without limitation, merchantability or fitness for a particular purpose. All warranties cease when an animal is resold or transferred by the original purchaser.

**HEALTH CERTIFICATE:** The seller will provide to the buyer an official health certificate for interstate shipment of each animal. No warranty is made as to the condition or health of the animal or the result of any future health test or as to the condition of an animal's udder following calving. Herd and/or area accreditation and certification status and calfhood vaccination status will be printed in the catalog or announced from the auction stand. Health tests and condition for export sales to foreign countries or states with special health requirements are the sole responsibility of the buyer unless otherwise announced from the auction stand or otherwise agreed prior to sale between the seller and the potential buyer.

**SHIPPING:** Assistance will be given in loading and shipping animals after the sale but no risk is assumed by anyone associated with the sale when such assistance is given. All costs, risks and responsibilities are borne by the buyer, and transportation charges on all animals subject to adjustment shall be paid by the buyer, unless other arrangements are made.

**ABSENTEE BIDDERS:** While it is preferable for prospective bidders to attend the sale in person, for the convenience of those not present, members of the sales force will represent you at the sale. Others handling bids for absentee buyers should identify themselves to the sponsor or sale manager before the sale to ensure that the terms of the sale are complied with. Any person handling a bid for an absentee buyer does so as agent only and is not responsible to the buyer for any animal he may purchase in that capacity.

**RESPONSIBILITY:** The seller is solely responsible for all warranties, as to animals or other property offered for sale. The sale manager, auctioneer and sponsor are acting as agents only and are not responsible for the title, condition, quality, fitness, or productiveness of any animals or other items sold.

Examination of all purchases should be made immediately after purchase, and any complaint must be reported to the sale manager before the close of the sale. Neither the sale manager, the sponsor, the seller, the auctioneer, nor anyone associated with the sale shall be responsible for accident, injury or property loss to anyone attending the sale. The sale manager, sponsor, and auctioneer shall not be liable for payment of the purchase price of any animal or other item sold. In submitting entries and/or selling animals or other items, the seller agrees to the terms and conditions set forth herein and assumes full responsibility of his or her animals.

**PENALTIES:** Violations of these terms and conditions shall be considered unethical sales practices and shall subject the violator to such penalties as may be imposed by the American Jersey Cattle Association.



**USJersey**

Tuesday, October 4, 2021  
 Sale 7:00 p.m. (CDT)  
 Sale social at 6:15 p.m.  
 (cheese and cash bar)

*Join us in person or online!*

*Live from The Tanbark, Alliant Energy  
 Center via CowBuyer.com*

**Sale Staff**

Greg Lavan.....	JMS Manager .....	614/216-8838
Kristin Paul .....	Director of Field Services .....	209/402-5679
Randale Lowe .....	AJCA-NAJ Assistant General Manger .....	614/266-6916
Ron Mosser .....	Senior Type Appraiser.....	614/264-0142
Danielle Brown .....	AJCA-NAJ Area Representative.....	614/266-2419
Sydney Endres .....	AJCA-NAJ Area Representative.....	614/313-5818
Jason Robinson.....	AJCA-NAJ Area Representative.....	614/216-5862
Neal Smith.....	AJCA-NAJ Executive Secretary .....	209/988-0601
Kim Billman .....	Clerk .....	614/203-6265
Chris Hill.....	Auctioneer.....	202/255-7907

Any member of the sale staff would be glad to handle your absentee bids in complete confidence.



*The sale will be broadcast live from The Tanbark on Tuesday evening. A pre-sale social will begin at 6:15 p.m. (CDT) at the Tanbark.*

*Bid from anywhere online with this service. Register and log on at sale time and see the sale and bid live.*

**Online catalog available at  
<http://JMS.USJersey.com>**



*Discover, Visa, MasterCard, and American Express accepted.*

**NOTICE TO ALL BIDDERS ON A CHANGE TO PAYMENT TERMS:** Cash, Check, Debit Card, Visa, MasterCard, American Express or Discover accepted. 3% buyer's premium on all sales with 3% waived for cash or check.

The pedigrees in this catalog are prepared by sale management using the most recent pedigree information available. Breeding and production information is provided to us by the consignors. Although information is verified to the best of sale management's knowledge, management can not guarantee against errors or omissions.

All announcements from the box on sale day, take precedence over printed materials.

**JMS**  
**Jersey Marketing Service**  
 6486 E. Main Street, Reynoldsburg, OH 43068  
 614.861.3636 (office) 614.322.4496 fax  
 JMS@USJersey.com | <http://JMS.USJersey.com>

The American Jersey Cattle Association and National All-Jersey Inc., promote the use of authentic and unaltered photographic images of Jersey animals, and disapproves of the use of any photographic images that alter the body of the Jersey animal. The American Jersey Cattle Association therefore requests that all photographic images of Jersey animals submitted for publication in catalogs of Jersey Marketing Service contain no alterations to the body of the animal.

Despite its best efforts to ensure that only unaltered photographs of Jersey animals are used in this publication, the American Jersey Cattle Association cannot guarantee that every photographic image of a Jersey animal is authentic and unaltered.



## Highlights from Previous Sales...



**Twin Haven Berretta Linda, E-95%**  
6-1 305 24,540 4.8% 1,179 3.8% 928  
*Sold in 1997*



**Willavals Lucky Lady, E-93%**  
3-6 305 19,780 3.8% 745 3.6% 705  
*Sold in 1997*



**Avon Road Select Libby, E-91%**  
4-1 305 3x 17,870 4.8% 851 3.6% 649  
*Sold in 1999*



**Legion Denny Diane, E-91%**  
7-7 305 3x 23,100 4.7% 1085 3.3% 765  
*Sold in 2004*



**Reich-Dale Future Sierra, E-90%**  
2-9 305 19,410 5.2% 1,008 3.7% 716  
*Sold in 2005*



**Flambeau Manor F Candance, E-93%**  
4-4 301 20,700 3.9% 814 3.1% 633  
*Sold in 2005*



**Ahlem Topeka Maid 40527-ET, E-91%**  
3-2 305 17,680 5.2% 921 3.7% 650  
*Sold in 2013*



**Intense Gentry Priceless, VG-86%**  
2-1 305 12,570 4.4% 557 3.5% 443  
*Sold in 2017*



**JX TLJ Visionary Bree {4}-ET, E-91%**  
3-8 305 3x 25,830 4.3% 1,098 3.3% 852  
*Sold in 2014*



**Senn-Sational Iatola Petrina, VG 89 (CAN)**  
3-9 305 18,664 4.3% 837 3.8% 751  
*Sold in 2008*



**Woodmohr Jamaica Mystery, E-90%**  
1-11 301 16,160 5.1% 832 3.4% 543  
*Sold in 2014*



**Jurisdiction Jenny, E-90%**  
2-5 303 18,410 4.8% 890 3.5% 652  
*Sold in 2008*

## Highlights from Previous Sales...

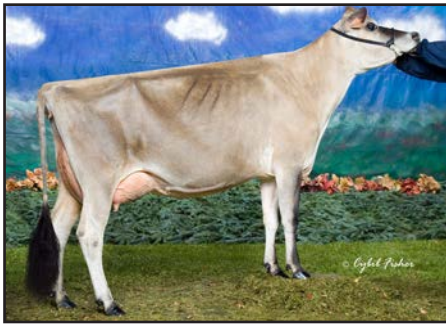

**Renaissance Key Goldie, E-93%**  
2nd Five-Year-Old, 2008 NC State Fair  
Sold in 2008



**Avonlea Salty Kisses-ET, E-93%**  
2-9 297 15,551 5.4% 833 3.9% 612  
Sold in 2011



**Kimbles Flora, E-91%**  
4-1 305 21,070 4.5% 956 3.1% 647  
Sold in 2008



**Unique HP Action Sasha-ET, E-90%**  
5-3 305 19,610 4.4% 870 3.8% 737  
Sold in 2012



**Camille Nevada of Edgebrook, E-91%**  
5-0 288 19,270 5.2% 999 3.7% 715  
Sold in 2010



**Klus-Grove Shoutout Capresha, VG-87%**  
1-11 287 13,180 5.0% 655 3.7% 492  
Sold in 2019



**Edgebrook Shyster Chelsea 43, VG-88%**  
Sold in 2014



**Spring Creek T-Bone Netty-ET, E-92%**  
4-1 305 3x 33,460 4.2% 1,412 3.5% 1,161  
Sold in 2010



**JX Ahlem Badger Carol 45700 {4}-ET, VG-84%**  
4-6 305 2x 19,790 5.1% 1,003 4.0% 790  
Sold in 2016



**Mead-Manor Tequila Pryia, E-91%**  
3-0 305 20,390 4.9% 1,000 3.7% 751  
"Peaches" is sister to her dam | Sold in 2015



**Mead-Manor Tequila Peaches, VG-87%**  
Sister to the dam of "Pryia" and Dam of "Penny"  
Sold in 2016



**Mead-Manor Premier Penny, VG-86%**  
Daughter of "Peaches"  
Sold in 2018



---

**NOTES**



LOT A RIGHTS TO IVF JX MM THRASHER MANHATTAN 13947 {5}-ET
JE840003222006491 GT

BORN 11/26/2020 P9 BBR 100
FEMALE EFI 8.0% AMERICAN ID 13947/13947 JH1F JNSF A2A2

STEINER, MATTHEW OWNER
MARSHALLVILLE, OH
330-466-8916

CDCB GPTA S 09/06/2022 ORECS 76%R 99%ILE
1267M 0.07% 77F 0.03% 54P 657CM\$ 650NM\$ 576FM\$
3.8PL 3.1LIV 0.6DPR 1.0CCR 2.5HCR 3.05SCS 595GM\$
0.2MFV 0.6DAB -0.2KET -2.4MAS -0.5MET -0.2RPL 0.00HTI
AJCA 09/06/2022 GPTAT 78%R 1.6 GJUI 13.0
GJPI 73%R 158

MISTY MEADOW DAIRY BREEDER
TILLAMOOK, OR

ST SR DF RA RW RL FA FU
2.6 2.2 1.1 H0.8 2.0 P0.5 S1.4 2.3
RH RUW UC UD TP TL RTR RTS
1.5 1.0 1.7 S1.5 C2.3 L0.7 C2.0 B0.5

CAL-MART MEDALIST PILGRIM
USA 118113935 GT50K BBR 100 JH1F JNSF A1A2 29JE3860
CDCB GPTA S 08/01/2022 3791DAUS 446HRDS 8%RIP
99%R 795M -0.11% 15F 70%ILE
99%R -0.02% 25P 367CM\$ 367NM\$ 362FM\$ 352GM\$
4.6PL 3.6LIV 2.7DPR 3.7CCR 2.6HCR 3.01SCS
0.2MFV 0.3DAB 0.1KET -2.1MAS 0.7MET 0.1RPL 0.13HTI
AJCA 08/01/2022 1807DAUS
GPTAT 99%R 0.2 GJUI 0.2 GJPI 98%R 87

FRESH: 07/09/2022
RANKS AMONG THE TOP GJPI HEIFER LIST

BUYER IS PURCHASING RIGHTS TO CONTROL THE NEXT IVF
SESSION(S) FROM JX MM THRASHER MANHATTAN 13947 {5}-
ET. THEY ARE GUARANTEED IVF SESSIONS UNTIL A MINIMUM
OF 8 #1 OR #2 IVF EMBRYOS ARE PRODUCED. GRADES
DETERMINED AT TIME OF TRANSFER IF FRESH EMBRYOS
OR AT TIME OF FREEZING, IF REQUESTED. BUYER KEEPS
ALL RESULTING EMBRYOS FROM THESE CONTROLLED IVF
SESSIONS. BUYER IS RESPONSIBLE FOR ALL COSTS OF THE
ASPIRATION(S) AND MATING DECISIONS.

JX CDF VICEROY SOLEIL W6334 {5} 84%
JE840003136717132 GT29K BBR 100 JH1F JNSF
TATTOO /W6334
DHIA HERD # 93-24-0331 CONTROL # 16334
1-08 305 3 20960 4.2 875 3.2 678 86DCR 2335C
305 2X ME AVG 2L 21944M 892F 716P 2417C
PPA 4206M 102F 87P / YD 3894M 65F 61P
CDCB GPTA S 09/06/2022 2RECS 85%R 95%ILE
1368M -0.16% 29F -0.08% 33P 393CM\$ 399NM\$ 439FM\$
3.8PL 2.8LIV 2.6DPR 3.2CCR 4.4HCR 3.06SCS 398GM\$
0.1MFV 0.3DAB 0.1KET -2.1MAS 0.3MET -0.3RPL -1.26HTI
AJCA 09/06/2022 GPTAT 83%R 0.5 GJUI 3.9
GJPI 80%R 101

DAUGHTER(S):
JX PINE-TREE 13947 GUTZ 2806 {6}-ET
RANKS AMONG THE TOP GJPI HEIFER LIST
JX PINE-TREE PEAK 20152 {6}-ET
RANKS AMONG THE TOP GJPI HEIFER LIST
JX PINE-TREE PEAK 20150 {6}-ET
RANKS AMONG THE TOP GJPI HEIFER LIST

SISTER(S):
JX MM NAVIDAD MANHATTAN 13752 {5}-ET 83%
RANKS ON THE TOP 1-1/2% LIST FOR JPI
JX MM THRASHER MANHATTAN 14038 {5}-ET 80%
JX MM SLUGGER MANHATTAN 14136 {5}-ET 81%
JX MM SLUGGER MANHATTAN 14149 {5}-P-ET 80%
JX PEAK 2182 {4}-ET
RANKS AMONG THE TOP GJPI HEIFER LIST

JX PINE-TREE AMPLIFY {3}-ET
USA 067731444 GT99K BBR 92 JH1F JNSF A2A2 1JE1069
CDCB GPTA S 08/01/2022 741DAUS 46HRDS 50%RIP
98%R 247M 0.17% 48F 81%ILE
98%R 0.08% 26P 418CM\$ 411NM\$ 329FM\$ 344GM\$
2.8PL -0.1LIV -1.4DPR -1.2CCR 2.7HCR 3.15SCS
0.2MFV 0.8DAB -0.3KET -2.1MAS -0.8MET -0.4RPL 1.08HTI
AJCA 08/01/2022 101DAUS
GPTAT 93%R 1.0 GJUI 6.7 GJPI 94%R 82

SIRE:
JX CDF JLS PILGRIM THRASHER {6}-ET
JE840003006436075 GT99K BBR100 JH1F JNSF A2A2 7JE1758
CDCB GPTA S 08/01/2022 149DAUS 32HRDS 97%RIP
94%R 1542M -0.07% 59F 95%ILE
94%R 0.00% 57P 660CM\$ 654NM\$ 603FM\$ 644GM\$
4.7PL 3.2LIV 2.7DPR 3.3CCR 3.5HCR 2.98SCS
0.2MFV 0.3DAB 0.0KET -2.8MAS 0.3MET 0.0RPL -1.41HTI
AJCA 08/01/2022 40DAUS
GPTAT 88%R -0.2 GJUI -2.7 GJPI 88%R 159

JX MM MACKENZIE MANHATTAN 1511 {3} 83%
JE840003144611602 GT45K BBR 91 JH1F JNSF
DHIA HERD # 92-23-0370 CONTROL # 1511
1-07 296 2 17500 5.6 978 3.9 680 96DCR 2353C
2-07 283 2 17690 5.6 998 4.0 714 97DCR 2472C
3-06 304 2 21190 5.6 1186 4.0 838 97DCR 2901C
305 2X ME AVG 3L 22500M 1261F 895P 3098C
PPA 196M 182F 48P / YD 219M 121F 30P
CDCB GPTA S 09/06/2022 4RECS 85%R 83%ILE
202M 0.23% 59F 0.04% 17P 284CM\$ 281NM\$ 235FM\$
-0.5PL 0.8LIV -1.7DPR -1.6CCR -2.1HCR 3.15SCS 259GM\$
0.0MFV 0.6DAB 0.3KET -0.1MAS -0.7MET -0.1RPL 2.62HTI
AJCA 09/06/2022 GPTAT 82%R 0.2 GJUI 0.8
GJPI 79%R 55

DAM:
JX MM AMPLIFY MANHATTAN 7300 {4}
JE840003205867076 GT99K BBR 92 JH1F JNSF

SIRE: MISSISKA MACKENZIE-ET GJPI 73 67%ILE

CDCB GPTA S 09/06/2022 ORECS 77%R 98%ILE
691M 0.21% 79F 0.06% 39P 506CM\$ 499NM\$ 418FM\$
1.3PL 0.9LIV -1.7DPR -1.5CCR 0.9HCR 3.15SCS 443GM\$
0.2MFV 0.8DAB -0.2KET -1.4MAS -0.9MET -0.3RPL 2.45HTI
AJCA 09/06/2022 GPTAT 79%R 1.2 GJUI 8.4
GJPI 74%R 111

SISTER(S):
JX MM MIRROR 20745 {3} 81%
3-07 305 2 19920 5.2 1031 4.0 805 98DCR 2769C

NEXT DAM:
JX MM VERNON 14904 {2} 79%
5-01 305 2 21700 5.1 1104 3.5 754 98DCR 2606C
SIRE: ALL LYNNS MAXIMUM VERNON-ET GJPI 39 50%ILE

4TH DAM:
JX MM TARIFF 7742 {1} 85%



**LOT B RIGHTS TO IVF PINE-TREE 2271 FEDER 2718-PP-ET  
USA 067652718 GT**

BORN 09/23/2021 P9 BBR 100  
FEMALE EFI 8.4% AMERICAN ID 2718/2718 JH1F JNSF

STEINER, MATTHEW  
MARSHALLVILLE, OH  
330-466-8916

BREEDER & OWNER

CDCB GPTA S 09/06/2022 ORECS 74%R 99%ILE  
10M 0.19% 41F 0.09% 20P 533CM\$ 517NM\$ 418FM\$  
4.5PL 2.3LIV 1.9DPR 2.0CCR 1.8HCR 2.77SCS 508GM\$  
0.1MFV 0.2DAB 0.1KET 0.7MAS 0.5MET 0.0RPL 3.43HTI  
AJCA 09/06/2022 GPTAT 77%R 0.3 GJUI 6.0



**AHLEM VIABULL VANITY 5057-P**  
Grandam of Lot B

GJPI 71%R 125  
ST SR DF RA RW RL FA FU  
0.4 -0.3 0.8 H0.5 0.0 S0.0 S0.5 0.6  
RH RUW UC UD TP TL RTR RTS  
1.0 0.2 -0.1 S0.6 W0.1 S0.2 W0.3 B0.7

**BUYER IS PURCHASING RIGHTS TO CONTROL THE NEXT IVF SESSION(S) FROM PINE-TREE 2271 FEDER 2718-PP-ET. THEY ARE GUARANTEED IVF SESSIONS UNTIL A MINIMUM OF 8 #1 OR #2 IVF EMBRYOS ARE PRODUCED. GRADES DETERMINED AT TIME OF TRANSFER IF FRESH EMBRYOS OR AT TIME OF FREEZING, IF REQUESTED. BUYER KEEPS ALL RESULTING EMBRYOS FROM THESE CONTROLLED IVF SESSIONS. BUYER IS RESPONSIBLE FOR ALL COSTS OF THE ASPIRATION(S) AND MATING DECISIONS.**

SIRE:  
TOG FEDERER 37562-P-ET  
JE840003203346870 GT99K BBR100 JH1F JNSF A2A2 97JE202  
CDCB GPTA S 08/01/2022 0%RIP  
77%R 165M 0.18% 46F 92%ILE  
77%R 0.10% 27P 560CM\$ 545NM\$ 438FM\$ 512GM\$  
4.3PL 2.1LIV 0.5DPR 1.5CCR 2.9HCR 2.87SCS  
0.2MFV 0.0DAB -0.3KET -0.9MAS 0.9MET 0.1RPL 0.43HTI  
AJCA 08/01/2022 ODAUS  
GPTAT 79%R -0.2 GJUI -2.8 GJPI 74%R 117

DAM:  
PINE-TREE 5057 DALTON 2271-PP-ET  
USA 075812271 GT45K BBR 100 JH1F JNSF A2A2  
DHIA HERD # 31-85-0561 CONTROL # 2271  
  
1-10 264 2 16223 4.7 762 3.6 588 RIP  
  
2-04 87%  
ST SR DF RA RW RL FA FU RH RUW UC UD TP TL RTR RTS  
42 28 39 19 45 22 39 39 43 35 33 39 25 27 25 26  
  
PPA 943M 31F 55P / YD 1209M 35F 62P  
CDCB GPTA S 09/06/2022 1RECS 80%R 83%ILE  
297M 0.04% 23F 0.04% 20P 293CM\$ 285NM\$ 231FM\$  
2.7PL 1.9LIV 1.1DPR 1.3CCR 0.7HCR 2.91SCS 261GM\$  
0.0MFV 0.5DAB 0.1KET 1.0MAS 0.0MET -0.1RPL 4.08HTI  
AJCA 09/06/2022 GPTAT 81%R 1.4 GJUI 13.0  
GJPI 76%R 81

BROTHER(S):  
PINE-TREE DENMARK VALUABLE 2216-PP-ET AT  
INTERNATIONAL PROTEIN SIRE  
JNSF GJPI 50 39%ILE  
PINE-TREE VACUUM-PP AT ABS GLOBAL  
JNSF GJPI 52 37%ILE

TOG LISTOWEL IROQUOIS-P-ET  
JE840003143160018 GT99K BBR100 JH1F JNSF A2A2 14JE1675  
CDCB GPTA S 08/01/2022 52DAUS 21HRDS 42%RIP  
91%R 667M 0.03% 39F 91%ILE  
92%R 0.05% 36P 533CM\$ 519NM\$ 436FM\$ 385GM\$  
4.9PL 2.5LIV -2.3DPR -1.6CCR -0.2HCR 2.76SCS  
0.1MFV 0.2DAB -0.2KET 0.2MAS 1.3MET 0.4RPL 2.71HTI  
AJCA 08/01/2022 47DAUS  
GPTAT 89%R 0.4 GJUI -1.4 GJPI 86%R 101

TOG KEIRA 35176-ET 75%  
JE840003143021806 GT45K BBR 100 JH1F JNSF  
DHIA HERD # 21-55-0913 CONTROL # 35176  
1-11 305 3 13750 6.3 866 4.1 562 93DCR 1946C  
3-00 305 3 14460 5.7 826 4.0 583 94DCR 2019C  
4-02 305 3 15550 6.0 939 4.1 635 94DCR 2199C  
305 2X ME AVG 3L 14888M 926F 621P 2153C  
PPA -2069M -11F -39P / YD -1709M -4F -29P  
CDCB GPTA S 09/06/2022 3RECS 86%R 98%ILE  
-226M 0.18% 26F 0.08% 9P 489CM\$ 475NM\$ 395FM\$  
4.3PL 1.6LIV 1.9DPR 3.2CCR 4.9HCR 2.80SCS 495GM\$  
0.2MFV -0.3DAB -0.7KET -0.5MAS 0.5MET 0.0RPL -0.94HTI  
AJCA 09/06/2022 GPTAT 84%R -0.1 GJUI 1.5  
GJPI 81%R 106

ALL LYNNS LISTOWEL DALTON-P-ET  
USA 173175006 GT99K BBR100 JH1F JNSF A2A2 29JE4137  
CDCB GPTA S 08/01/2022 181DAUS 32HRDS 89%RIP  
95%R 519M 0.04% 33F 68%ILE  
95%R 0.04% 28P 359CM\$ 350NM\$ 288FM\$ 321GM\$  
3.1PL 1.6LIV 1.1DPR 1.7CCR 1.7HCR 2.90SCS  
0.1MFV 0.5DAB 0.0KET -0.1MAS 0.4MET -0.1RPL 3.17HTI  
AJCA 08/01/2022 69DAUS  
GPTAT 91%R 0.5 GJUI -2.2 GJPI 90%R 88

AHLEM VIABULL VANITY 5057-P 91%  
USA 067705057 GT45K BBR 100 JH1F JNSF A2A2  
TATTOO /J5057  
DHIA HERD # 31-85-0561 CONTROL # 5057  
1-09 305 3 16880 4.6 782 3.7 625 99DCR 2118C  
3-04 305 2 19410 4.4 855 3.7 709 98DCR 2352C  
4-09 295 2 31353 4.9 1045 3.7 799 RIP  
305 2X ME AVG 2L 19996M 907F 744P 2484C  
PPA -2123M -128F -66P / YD -1116M -61F -30P  
CDCB GPTA S 09/06/2022 3RECS 85%R 71%ILE  
18M -0.03% -6F 0.02% 4P 220CM\$ 214NM\$ 192FM\$  
4.8PL 1.5LIV 1.5DPR 1.1CCR -0.6HCR 2.81SCS 162GM\$  
-0.2MFV 0.4DAB 0.3KET 2.3MAS 0.4MET -0.1RPL 4.28HTI  
AJCA 09/06/2022 GPTAT 84%R 1.5 GJUI 19.8  
GJPI 80%R 56  
SIRE: AHLEM VIABULL-P GJPI 86 81%ILE

NEXT DAM:  
AHLEM SPEED VANITY 3175 90%  
3-11 305 3 21300 4.6 971 3.8 815 95DCR 2686C  
SIRE: RIVER VALLEY SALINA SPEED GJPI 5 23%ILE

4TH DAM:  
AHLEM IATOLA VANITY 32859 93%  
4-07 272 3 23420 4.5 1046 3.7 859 92DCR 2865C

5TH DAM:  
AHLEM ACTION VANITY 16031 85%  
3-10 305 3 21520 4.6 1000 3.7 790 98DCR 2695C



**LOT C RIGHTS TO IVF FIRE-LAKE FF BIONIC BLESSING-ET  
JE840003217703003 GT9K**



BORN 05/19/2020 P9 BBR 100  
FEMALE EFI 8.6% AMERICAN ID 26467/26467 JH1F JNSF

JASURDA, ED OWNER  
PHILLIPS, WI

2-01 77 2 4346 4.6 199 3.3 145 RIP  
22032 1069 770 PME

SANDERS NICOLE, HANNAH, JOSHUA BREEDER  
HILMAR, CA

2-02 86%  
ST SR DF RA RW RL FA FU RH RUW UC UD TP TL RTR RTS  
41 17 33 24 30 27 37 45 38 23 28 46 34 25 37 25

CDCB GPTA S 09/06/2022 ORECS 76%R 96%ILE  
708M -0.01% 32F 0.00% 25P 418CM\$ 412NM\$ 388FM\$  
4.0PL 3.0LIV -0.5DPR 0.1CCR 2.2HCR 2.82SCS 331GM\$  
0.1MFV 0.4DAB 0.3KET 0.1MAS 0.2MET -0.2RPL 3.31HTI  
AJCA 09/06/2022 GPTAT 76%R 2.1 GJUI 19.5

CDF VICEROY-ET  
JE840003002447507 GT50K BBR100 JH1F JNSF A2A2 11JE1179  
CDCB GPTA S 08/01/2022 10851DAUS 443HRDS 21%RIP  
99%R 788M -0.01% 35F 65%ILE  
99%R 0.02% 34P 330CM\$ 328NM\$ 284FM\$ 300GM\$  
2.3PL 1.1LIV 0.3DPR 2.0CCR 4.1HCR 3.15SCS  
0.1MFV 0.2DAB 0.2KET -2.9MAS 0.7MET -0.3RPL -2.84HTI  
AJCA 08/01/2022 4928DAUS  
GPTAT 99%R 0.5 GJUI 1.0 GJPI 99%R 78

GJPI 72%R 102  
ST SR DF RA RW RL FA FU  
1.9 0.8 1.5 H1.2 1.6 P0.6 S1.5 3.6  
RH RUW UC UD TP TL RTR RTS  
2.5 0.9 1.0 S2.9 C2.0 L0.7 C1.6 B0.2

AHLEM VOLCANO BUTTONS 42731 91%  
USA 072720947 GT8K BBR 100 JH1F JNSF  
TATTOO /A42731



**AHLEM CHEKELO BLUSH 47526**  
Dam of Lot C

BUYER IS PURCHASING RIGHTS TO CONTROL THE NEXT IVF SESSION(S) FROM FIRE-LAKE FF BIONIC BLESSING-ET. THEY ARE GUARANTEED IVF SESSIONS UNTIL A MINIMUM OF 8 #1 OR #2 IVF EMBRYOS ARE PRODUCED. GRADES DETERMINED AT TIME OF TRANSFER IF FRESH EMBRYOS OR AT TIME OF FREEZING, IF REQUESTED. BUYER KEEPS ALL RESULTING EMBRYOS FROM THESE CONTROLLED IVF SESSIONS. BUYER IS RESPONSIBLE FOR ALL COSTS OF THE ASPIRATION(S) AND MATING DECISIONS.

DHIA HERD # 33-87-0722 CONTROL # 42731  
1-09 305 3 16930 5.8 980 4.0 673 103DCR 2330C  
3-01 305 3 16910 5.1 859 4.2 707 104DCR 2359C  
305 2X ME AVG 3L 13540M 721F 553P 1853C  
PPA 634M 118F 54P / YD 1111M 101F 54P  
CDCB GPTA S 09/06/2022 3RECS 88%R 86%ILE  
606M 0.06% 43F 0.01% 25P 311CM\$ 305NM\$ 269FM\$  
0.2PL -0.5LIV -2.7DPR -1.0CCR 2.2HCR 2.88SCS 259GM\$  
0.1MFV 0.2DAB 0.4KET -2.6MAS -0.7MET -0.5RPL -2.68HTI  
AJCA 09/06/2022 GPTAT 85%R 1.2 GJUI 10.3  
GJPI 83%R 71

DAUGHTER(S):  
ELM-J NICKLAUS BLESSING 17323-ET  
RANKS AMONG THE TOP GJPI HEIFER LIST

VALSIGNA MARVEL CHEKELO  
USA 118506982 GT80K BBR 100 JH1F JNSF 11JE1207  
CDCB GPTA S 08/01/2022 1183DAUS 71HRDS 3%RIP  
99%R 264M 0.07% 28F 69%ILE  
99%R 0.06% 23P 368CM\$ 355NM\$ 276FM\$ 349GM\$  
3.3PL 2.4LIV 2.0DPR 3.4CCR 4.1HCR 2.74SCS  
0.2MFV 0.1DAB 0.0KET 0.6MAS 0.8MET 0.0RPL 3.78HTI  
AJCA 08/01/2022 675DAUS  
GPTAT 99%R 0.5 GJUI -2.9 GJPI 97%R 99



**AHLEM VALENTINO BLUSH 38502**  
Great-Grandam of Lot C

SISTER(S):  
FIRE-LAKE CRAZE BUBBLEUP-ET 82%  
1-10 305 2 12210 4.3 527 3.8 465 79DCR 1490C  
85%  
FIRE-LAKE CRAZE BRITZIA-ET 85%  
1-10 305 2 13430 4.1 545 3.3 444 82DCR 1485C  
FIRE-LAKE CRAZE BATGIRL-ET 87%  
FIRE-LAKE CRAZE BELLA-ET 88%  
FIRE-LAKE FF BIONIC BRIE-ET 87%  
RANKS ON THE TOP 1-1/2% LIST FOR JPI

AHLEM MOZART BLUSH 43318 92%  
USA 072721534 GT8K BBR 100 JH1F JNSF  
TATTOO /A3318  
DHIA HERD # 93-24-0224 CONTROL # 43318  
1-09 305 2 18480 4.4 815 3.7 680 97DCR 2248C  
2-10 305 3 19790 4.6 908 3.7 734 96DCR 2471C  
3-11 305 2 19180 4.6 876 3.7 717 98DCR 2397C  
5-01 305 3 21480 4.7 1016 3.7 797 96DCR 2731C  
6-03 305 3 22820 4.9 1107 3.5 808 96DCR 2793C  
7-04 305 3 22740 4.5 1016 3.6 810 97DCR 2748C  
305 2X ME AVG 6L 21199M 980F 780P 2630C  
PPA 1798M 48F 48P / YD 1424M 30F 38P  
CDCB GPTA S 09/06/2022 5RECS 84%R 69%ILE  
657M -0.12% 5F -0.06% 10P 204CM\$ 206NM\$ 246FM\$  
3.0PL 2.2LIV -0.6DPR -1.2CCR 0.3HCR 2.82SCS 133GM\$  
0.1MFV 0.5DAB 0.1KET 2.5MAS 0.1MET 0.2RPL 7.92HTI  
AJCA 09/06/2022 GPTAT 83%R 1.3 GJUI 14.1  
GJPI 79%R 51

SIRE:  
RIVER VALLEY BUTTONS BIONIC-ET  
JE840003133234887 GT99K BBR100 JH1F JNSF A1A2 777JE10045  
CDCB GPTA S 08/01/2022 190DAUS 28HRDS 93%RIP  
94%R 1568M -0.17% 36F 79%ILE  
95%R -0.08% 40P 390CM\$ 391NM\$ 418FM\$ 328GM\$  
2.5PL 0.5LIV -1.2DPR 0.6CCR 3.6HCR 2.83SCS  
0.1MFV 0.2DAB 0.7KET -2.6MAS -0.3MET -0.5RPL -2.16HTI  
AJCA 08/01/2022 12DAUS  
GPTAT 84%R 1.3 GJUI 10.7 GJPI 89%R 98

SIRE: PRAIRIE HARBOUR MOZART-ET GJPI 63 47%ILE

DAM:  
AHLEM CHEKELO BLUSH 47526  
USA 067647526 GT29K BBR 100 JH1F JNSF  
TATTOO /A7526  
DHIA HERD # 93-50-0990 CONTROL # 47526  
2-09 288 2 16250 4.7 768 4.1 660 96DCR 2148C  
3-08 305 2 16410 4.8 790 3.7 612 96DCR 2113C  
4-11 305 2 19010 5.3 1005 3.8 719 95DCR 2488C  
305 2X ME AVG 3L 19123M 930F 729P 2465C  
3-00 91% 4-00 93% 5-06 94% 6-06 95%  
ST SR DF RA RW RL FA FU RH RUW UC UD TP TL RTR RTS  
48 48 50 16 48 29 22 48 46 50 32 26 27 29 35 32

SISTER(S):  
JX AHLEM BADGER BLUSH 45820 {4}-ET 85%  
1-09 305 2 17320 4.9 857 3.6 627 97DCR 2168C  
JX AHLEM BADGER BLUSH 45880 {4}-ET 81%  
4-11 286 3 22460 4.8 1075 3.7 830 93DCR 2871C  
AHLEM MALACHI BLUSH 46050-ET 86%  
5-08 305 3 22330 4.9 1090 3.7 825 95DCR 2853C  
AHLEM MALACHI BLUSH 46053-ET 86%  
1-09 303 2 16730 4.5 755 3.6 608 97DCR 2051C  
AHLEM MALACHI BLUSH 46093 86%  
3-10 305 3 19120 5.1 968 3.8 730 97DCR 2526C  
JX AHLEM TARHEEL BLUSH 50579 {5} 86%  
2-01 305 2 15060 4.4 656 3.7 558 97DCR 1824C

PPA 3142M 86F 120P / YD 2340M 62F 90P  
CDCB GPTA S 09/06/2022 3RECS 83%R 90%ILE  
438M -0.01% 18F 0.01% 18P 341CM\$ 334NM\$ 304FM\$  
3.9PL 3.7LIV 0.7DPR 0.7CCR 1.4HCR 2.78SCS 276GM\$  
0.2MFV 0.5DAB 0.1KET 2.4MAS 0.4MET 0.2RPL 8.84HTI  
AJCA 09/06/2022 GPTAT 83%R 1.6 GJUI 13.4  
GJPI 79%R 91

NEXT DAM:  
AHLEM VALENTINO BLUSH 38502 88%  
7-10 305 3 25640 4.8 1237 3.8 978 94DCR 3337C  
SIRE: ALL LYNNS LOUIE VALENTINO-ET GJPI 11 14%ILE

3RD SR 3-YEAR-OLD, 2019 WESTERN NATIONAL JR  
5TH SR 3-YEAR-OLD, 2019 CA SPRING SHOW  
3RD SR 2-YEAR-OLD, 2018 WESTERN NATIONAL

4TH DAM:  
AHLEM CELEBRITY BLUSH 34338 85%  
2-10 301 3 18400 4.9 910 3.7 689 97DCR 2383C



**LLOLYN JUDE GRIFFEN-ET, E-95%**  
Fifth Dam of Lot 1



**BUDJON-VAIL JADE GIANNA-ET**  
Fourth Dam of Lot 1



**WOODMOHR GENTLE GINNY-ET**  
From the Same Family



**WOODMOHR GENTY GIN-ET**  
From the Same Family as Lot 1

**LOT 1 WOODMOHR VIRAL FELICITY USA 174782119**

BORN 09/01/2022 TATTOO WMF429/WMF429 P0  
FEMALE EFI 6.1%

WOODMOHR JERSEYS BREEDER & OWNER  
BLOOMER, WI  
715-568-4425

PA -1417M -26F -34P  
-275CM\$ -275NM\$ -309FM\$  
-0.7PL 1.0DPR 0.6CCR -0.1HCR 3.24SCS  
PA TYPE 0.8 JPI 30%R -65  
ST SR DF RA RW RL FA FU  
0.0 0.1 0.7 H1.6 0.4 P0.8 S1.0 1.9  
RH RUW UC UD TP TL RTR RTS  
0.6 0.1 0.1 S1.3 C0.9 S0.3

HAWARDEN IMPULS PREMIER  
USA 067107510 GT50K BBR 100 JH1C JNSF A2A2 29JE3756  
CDCB GPTA S 08/01/2022 7607DAUS 1259HRDS 4%RIP  
99%R -1058M 0.24% -2F 13%ILE  
99%R 0.14% -11P 69CM\$ 58NM\$ -36FM\$ 77GM\$  
2.2PL 2.6LIV 2.9DPR 1.3CCR -0.8HCR 3.07SCS  
0.1MFV 0.2DAB 0.8KET 0.9MAS 1.3MET 0.5RPL 5.24HTI  
AJCA 08/01/2022 4358DAUS  
GPTAT 99%R 0.4 GJUI -0.6 GJPI 99%R 16

SELLING OPEN

SIRE:  
ISAU BUSHLEA PN VIRAL-ET  
JEAUS000000705410 GT99K BBR 100 JH1F JNSF 200JE8187  
CDCB GPTA S 08/01/2022 478DAUS 202HRDS 13%RIP  
94%R -853M 0.26% 12F 11%ILE  
94%R 0.10% -10P 56CM\$ 53NM\$ -12FM\$ 97GM\$  
-0.1PL 0.6LIV 1.2DPR 0.8CCR -0.3HCR 3.26SCS  
-0.1MFV -0.1DAB 0.3KET -1.2MAS 1.0MET 0.1RPL -2.76HTI  
AJCA 08/01/2022 379DAUS  
GPTAT 93%R 1.0 GJUI 6.7 GJPI 90%R 7

ARETHUSA ON TIME VOGUE-ET EX 94 (CAN)  
USA 117193004 GT50K BBR 100 JH1F JNSF  
TATTOO A102/A102  
2-00 305 2 11911 6.5 778 4.4 529 CAN 1834C  
3-00 305 2 19541 6.4 1250 4.4 853 CAN 2957C  
4-09 305 2 19808 6.2 1233 4.5 893 CAN 3097C  
CDCB GPTA S 09/06/2022 ORECS 87%R 10%ILE  
-1577M 0.27% -24F 0.17% -25P -267CM\$ -274NM\$ -370FM\$  
-2.3PL -0.5LIV 2.4DPR 3.0CCR 0.5HCR 3.27SCS -170GM\$  
-0.3MFV -0.4DAB -0.5KET 0.0MAS 0.7MET 0.0RPL -5.20HTI  
AJCA 09/06/2022 GPTAT 86%R 0.3 GJUI 5.1  
GJPI 84%R -49

DAM:  
WOODMOHR B N R FERN  
USA 174171162  
TATTOO WMF370/WMF370

COWBELL BIG AND RICH  
JE840003135361119 GT45K BBR100 JH1F JNSF A2A2 109JE31  
CDCB GPTA S 08/01/2022 100%RIP  
81%R -2036M 0.17% -65F 1%ILE  
82%R 0.10% -56P -626CM\$ -625NM\$ -644FM\$ -625GM\$  
-2.0PL -0.3LIV -0.1DPR -0.6CCR -0.5HCR 3.16SCS  
-0.1MFV -0.4DAB -0.7KET -0.8MAS -0.1MET 0.4RPL -4.87HTI  
AJCA 08/01/2022 9DAUS  
GPTAT 81%R 0.9 GJUI 12.2 GJPI 77%R -142

PA -1982M -64F -58P  
-607CM\$ -604NM\$ -606FM\$  
-1.3PL 0.9DPR 0.5CCR 0.2HCR 3.21SCS  
PA TYPE 0.6 JPI 31%R -137

WOODMOHR GLOWING FIRE 82%  
USA 173563067  
TATTOO WMF318/WMF318  
DHIA HERD # 35-09-4532 CONTROL # 318  
1-10 281 2 14660 6.8 1002 3.8 551 93DCR 1906C  
2-07 256 2 16020 5.5 877 3.7 599 92DCR 2072C  
305 2X ME AVG 2L 22520M 1337F 830P 2869C  
PPA -3594M -70F -90P / YD -4275M -108F -119P  
CDCB PTA 08/01/2022 2RECS 52%R 2%ILE  
-1927M 0.16% -63F 0.06% -59P -587CM\$ -582NM\$ -568FM\$  
-0.5PL 0.7LIV 1.8DPR 1.5CCR 0.8HCR 3.26SCS -565GM\$  
-0.1MFV -0.1DAB -0.5KET 0.4MAS 0.7MET 0.4RPL -0.89HTI  
AJCA 08/01/2022 PTAT 43%R 0.3 JUI 5.7  
JPI 45%R-132  
SIRE: COLTON FLAME FIREMAN GJPI -145 1%ILE

SELLING AS LOT 13

SISTER(S):  
WOODMOHR VICTORIOUS GLORIA 93%  
3-09 305 2 20650 5.4 1123 3.6 743 96DCR 2569C  
WOODMOHR ROCKSTAR GLEE 85%

NEXT DAM:  
WOODMOHR IMPRESSIVE GLOW-ET 93%  
4-11 305 2 24140 5.7 1365 3.4 817 98DCR 2822C  
1ST WINTER YEARLING, 2017 WISCONSIN SPRING SPECTACULAR  
1ST 5-YEAR-OLD, 2022 WISCONSIN SPRING SPECTACULAR  
SIRE: ROCK ELLA IMPRESSION-ET GJPI -130 2%ILE

4TH DAM:  
BUDJON-VAIL JADE GIANNA-ET 95%  
7-04 305 2 27150 4.9 1342 3.6 981 98DCR 3392C  
RESERVE INTERMEDIATE CHAMPION, 2012 WISCONSIN SPRING  
SPECTACULAR  
2ND SR 2-YEAR-OLD, 2012 WISCONSIN SPRING SPECTACULAR

5TH DAM:  
LLOLYN JUDE GRIFFEN-ET 95%  
5-00 305 2 27980 5.2 1456 3.5 978 91DCR 3380C  
2-TIME NATIONAL GRAND CHAMPION



**LOT 2 JX PINE-TREE 12251 STONEY 2803 {4}-ET USA 067652803 GT**

BORN 06/25/2022 P9 BBR 100  
 FEMALE EFI 7.2% AMERICAN ID 2803/2803 JH1F JNSF  
 A2A2 & BB

STEINER, MATTHEW BREEDER & OWNER  
 MARSHALLVILLE, OH  
 330-466-8916

CDCB GPTA S 09/06/2022 ORECS 76%R 99%ILE  
 695M 0.14% 64F 0.02% 30P 666CM\$ 658NM\$ 610FM\$  
 4.7PL 0.2LIV 0.7DPR 1.7CCR 2.9HCR 2.84SCS 634GM\$  
 0.2MFV 0.4DAB 0.2KET -1.3MAS -0.1MET -0.1RPL 1.71HTI  
 AJCA 09/06/2022 GPTAT 79%R 1.0 GJUI 8.3  
 GJPI 74%R 147

ST	SR	DF	RA	RW	RL	FA	FU
-1.1	-0.1	0.8	H1.6	-0.1	P0.1	S0.2	1.2
RH	RUW	UC	UD	TP	TL	RTR	RTS
1.6	0.7	-0.2	S1.0	W0.2	L0.4	W0.7	B0.5

JX FARIA BROTHERS MARLO {2}-ET  
 JE840003011610022 GT80K BBR100 JH1F JNSF A2A2 14JE652  
 CDCB GPTA S 08/01/2022 9020DAUS 410HRDS 13%RIP  
 99%R 235M 0.11% 36F 69%ILE  
 99%R 0.01% 11P 356CM\$ 354NM\$ 336FM\$ 249GM\$  
 4.5PL 1.5LIV -0.7DPR -1.4CCR 1.1HCR 3.02SCS  
 0.5MFV 0.6DAB -0.5KET 0.2MAS -1.0MET -0.3RPL 6.92HTI  
 AJCA 08/01/2022 2389DAUS  
 GPTAT 99%R 1.5 GJUI 9.0 GJPI 99%R 68

SPRING CREEK ALLSTAR SPIRT 90%  
 USA 067124535 GT8K BBR 100 JH1F JNSF  
 DHIA HERD # 35-27-0661 CONTROL # 535  
 3-00 305 2 16230 6.0 977 3.8 617 98DCR 2135C  
 4-04 305 2 16420 6.5 1067 3.7 613 98DCR 2120C  
 5-08 305 2 18620 6.3 1169 3.7 695 97DCR 2404C  
 6-09 305 2 17160 6.0 1023 3.8 654 98DCR 2263C  
 305 2X ME AVG 6L 16086M 960F 601P 2079C  
 PPA -2061M 155F -7P / YD -1836M 132F -8P  
 CDCB GPTA S 09/06/2022 5RECS 89%R 86%ILE  
 -722M 0.42% 52F 0.09% -9P 312CM\$ 300NM\$ 234FM\$  
 1.8PL 0.3LIV 0.9DPR 0.7CCR -0.5HCR 2.77SCS 310GM\$  
 0.0MFV 0.0DAB 0.4KET 1.4MAS 0.7MET 0.5RPL 3.49HTI  
 AJCA 09/06/2022 GPTAT 86%R -0.1 GJUI 0.0  
 GJPI 85%R 65

SELLING OPEN  
 HORNED

SISTER(S):  
 JX PINE-TREE 12251 STONEY 2807 {4}-P-ET  
 RANKS AMONG THE TOP GJPI HEIFER LIST

SIRE:  
 JX SPRING CREEK MARLO STONEY {3}-ET  
 JE840003011730374 GT99K BBR100 JH1F JNSF A2A2 14JE769  
 CDCB GPTA S 08/01/2022 3288DAUS 99HRDS 13%RIP  
 99%R 108M 0.34% 77F 97%ILE  
 99%R 0.12% 29P 697CM\$ 679NM\$ 554FM\$ 599GM\$  
 5.3PL 2.1LIV -0.3DPR 0.4CCR 2.9HCR 2.84SCS  
 0.3MFV 0.4DAB 0.0KET -0.2MAS -0.1MET 0.0RPL 4.44HTI  
 AJCA 08/01/2022 1434DAUS  
 GPTAT 99%R 1.2 GJUI 9.3 GJPI 98%R 150

DAM:  
 JX ROC-BOT CHIEF LOLIPOP 12251 {6}-P-TWIN  
 JE840003129342537 GT9K BBR 100 JH1F JNSF

CDCB GPTA S 09/06/2022 ORECS 76%R 99%ILE  
 2190M -0.18% 64F -0.09% 59P 660CM\$ 662NM\$ 688FM\$  
 3.2PL -1.8LIV -2.2DPR -1.1CCR 0.7HCR 2.86SCS 591GM\$  
 0.0MFV 0.3DAB 0.2KET -1.3MAS 0.2MET -0.2RPL -0.71HTI  
 AJCA 09/06/2022 GPTAT 78%R 1.5 GJUI 4.2  
 GJPI 73%R 139

JX RIVER VALLEY CHIEF {6}-ET  
 USA 075341195 GT99K BBR 100 JH1F JNSF A2A2 777JE10034  
 CDCB GPTA S 08/01/2022 2449DAUS 134HRDS 86%RIP  
 99%R 1890M -0.05% 81F 98%ILE  
 99%R -0.09% 49P 785CM\$ 788NM\$ 822FM\$ 711GM\$  
 4.2PL -2.2LIV -2.6DPR -1.6CCR 1.5HCR 2.94SCS  
 0.1MFV -0.1DAB -0.1KET -2.7MAS 0.0MET -0.3RPL -4.47HTI  
 AJCA 08/01/2022 1172DAUS  
 GPTAT 99%R 2.6 GJUI 15.3 GJPI 94%R 156

JX ROC-BOT LISTOWEL 9158 {5}-P 90%  
 JE840003142244533 GT9K BBR 100 JH1F JNSF  
 DHIA HERD # 42-60-0851 CONTROL # 9158  
 1-11 305 3 20840 4.3 896 3.8 788 93DCR 2529C  
 3-00 305 3 25000 4.1 1024 3.8 958 96DCR 2972C  
 305 2X ME AVG 2L 24419M 1044F 950P 2992C  
 PPA 4920M 137F 179P / YD 3797M 98F 140P  
 CDCB GPTA S 09/06/2022 2RECS 82%R 97%ILE  
 1323M -0.08% 46F 0.01% 51P 468CM\$ 461NM\$ 408FM\$  
 1.9PL 0.3LIV -1.9DPR -1.3CCR -0.1HCR 2.97SCS 395GM\$  
 0.0MFV 0.6DAB 0.4KET 0.3MAS -0.1MET -0.1RPL 3.65HTI  
 AJCA 09/06/2022 GPTAT 83%R 0.7 GJUI 2.6  
 GJPI 77%R 105  
 SIRE: HILLVIEW LISTOWEL-P GJPI 137 96%ILE

SISTER(S):  
 JX ROC-BOT MESSI 10096 {5} 83%  
 2-09 305 3 18270 5.2 950 4.0 735 95DCR 2542C

NEXT DAM:  
 JX ROC-BOT MACKENZIE 7981 {4} 85%  
 3-08 305 3 21470 5.2 1125 4.1 881 94DCR 3026C  
 SIRE: MISSISKA MACKENZIE-ET GJPI 73 67%ILE

4TH DAM:  
 JX ROC-BOT CHRONICLE 6856 {3} 68%  
 1-07 288 2 17550 4.1 711 3.3 579 95DCR 1937C



JX ROC-BOT LISTOWEL 9158 {5}-P  
 Grandam of Lot 2



JX ROC-BOT LISTOWEL 9158 {5}-P  
 Grandam of Lot 2



## LOT 3 JX ROC-BOT LATITUDE 14982 {4} JE840003253609787 GT

BORN 06/06/2022 P9 BBR 100  
 FEMALE EFI 6.9% AMERICAN ID 14982/14982 JH1F JNSF

ROCK BOTTOM DAIRY BREEDER & OWNER  
 ALVORD, IA  
 712-548-7423

CDCB GPTA S 09/06/2022 ORECS 73%R 99%ILE  
 542M 0.21% 73F 0.10% 41P 679CM\$ 665NM\$ 548FM\$  
 4.1PL 0.4LIV -0.2DPR 0.2CCR 1.5HCR 2.96SCS 617GM\$  
 0.1MFV 0.0DAB -0.2KET -0.8MAS 0.2MET 0.0RPL -0.58HTI  
 AJCA 09/06/2022 GPTAT 76%R 1.1 GJUI 11.1  
 GJPI 70%R 148

ST	SR	DF	RA	RW	RL	FA	FU
0.4	0.2	0.6	HO.3	0.1	PO.2	SO.0	1.4
RH	RW	UC	UD	TP	TL	RTR	RTS
1.5	0.6	0.9	S1.0	C1.1	SO.3	C1.3	BO.8

DUTCH HOLLOW MIGHTY-ET  
 JE840003131737628 GT99K BBR100 JH1F JNSF A2A2 29JE4079  
 CDCB GPTA S 08/01/2022 346DAUS 61HRDS 36%RIP  
 97%R 365M 0.25% 72F 88%ILE  
 97%R 0.17% 50P 493CM\$ 468NM\$ 280FM\$ 429GM\$  
 1.0PL -2.3LIV -1.1DPR -1.2CCR 1.3HCR 2.82SCS  
 0.1MFV -0.2DAB -0.3KET -0.6MAS 0.1MET -0.2RPL -1.42HTI  
 AJCA 08/01/2022 128DAUS  
 GPTAT 94%R -0.1 GJUI -3.0 GJPI 91%R 115

TOG EAGLES 35322-ET 79%

JE840003143021952 GT45K BBR 100 JH1F JNSF  
 DHIA HERD # 21-55-0913 CONTROL # 35322  
 1-10 305 3 14520 5.6 808 3.9 570 93DCR 1973C  
 3-01 223 3 12480 5.4 670 3.7 459 88DCR 1587C  
 305 2X ME AVG 2L 16141M 904F 630P 2178C  
 PPA -1399M 9F -15P / YD -1313M 30F -2P  
 CDCB GPTA S 09/06/2022 2RECS 87%R 87%ILE  
 -464M 0.30% 39F 0.15% 15P 326CM\$ 310NM\$ 176FM\$  
 0.6PL 0.3LIV 2.2DPR 4.2CCR 2.3HCR 3.03SCS 385GM\$  
 0.2MFV 0.1DAB -0.5KET -4.6MAS 0.0MET 0.3RPL -6.00HTI  
 AJCA 09/06/2022 GPTAT 85%R 1.3 GJUI 14.2  
 GJPI 81%R 91

JX RIVER VALLEY CHIEF {6}-ET  
 USA 075341195 GT99K BBR100 JH1F JNSF A2A2 777JE10034  
 CDCB GPTA S 08/01/2022 2449DAUS 134HRDS 86%RIP  
 99%R 1890M -0.05% 81F 98%ILE  
 99%R -0.09% 49P 785CM\$ 788NM\$ 822FM\$ 711GM\$  
 4.2PL -2.2LIV -2.6DPR -1.6CCR 1.5HCR 2.94SCS  
 0.1MFV -0.1DAB -0.1KET -2.7MAS 0.0MET -0.3RPL -4.47HTI  
 AJCA 08/01/2022 1172DAUS  
 GPTAT 99%R 2.6 GJUI 15.3 GJPI 94%R 156

JX ROC-BOT DAVID 7290 {2} 83%

USA 067367290  
 DHIA HERD # 42-60-0851 CONTROL # 7290  
 1-07 302 3 16630 5.3 877 3.8 632 96DCR 2187C  
 2-07 305 3 20710 5.2 1072 3.7 770 94DCR 2663C  
 3-09 305 3 24900 4.9 1228 3.8 935 94DCR 3235C  
 5-00 305 3 20030 5.4 1083 3.9 785 93DCR 2717C  
 305 2X ME AVG 4L 21160M 1118F 819P 2834C  
 PPA 1745M 121F 88P / YD 909M 84F 58P  
 CDCB PTA 08/01/2022 4RECS 64%R 64%ILE  
 150M 0.10% 29F 0.06% 19P 189CM\$ 180NM\$ 112FM\$  
 0.9PL 2.7LIV 1.0DPR 0.6CCR 1.4HCR 2.97SCS 167GM\$  
 0.1MFV 0.1DAB 0.2KET 1.7MAS 0.3MET 0.2RPL 4.90HTI  
 AJCA 08/01/2022 PTAT 53%R 0.1 JUI 3.6  
 JPI 55%R 61  
 SIRE: SUNSET CANYON DAVID-ET GJPI 29 24%ILE

SISTER(S):  
 JX ROC-BOT VAUGHN 6039 {2} 82%  
 1-08 305 2 16230 4.9 801 3.8 613 97DCR 2121C  
 JX ROC-BOT ARCHER 8696 {2} 90%  
 3-09 303 3 26450 5.6 1468 3.9 1020 94DCR 3530C

NEXT DAM:  
 JX ROC-BOT LEGACY 5110 {1} 80%  
 3-07 305 3 21460 5.1 1096 3.6 777 97DCR 2687C  
 SIRE: HOLLYLANE LILIBETS LEGACY GJPI 14 8%ILE

SELLING OPEN

SIRE:  
 TOG LATITUDE-ET  
 JE840003203347314 GT99K BBR100 JH1F JNSF A2A2 777JE1264  
 CDCB GPTA S 08/01/2022 0%RIP  
 78%R 215M 0.23% 59F 91%ILE  
 78%R 0.16% 42P 536CM\$ 515NM\$ 346FM\$ 496GM\$  
 2.3PL 0.0LIV 0.1DPR 1.0CCR 2.7HCR 2.91SCS  
 0.1MFV 0.0DAB -0.3KET -2.0MAS -0.2MET 0.0RPL -2.93HTI  
 AJCA 08/01/2022 ODAUS  
 GPTAT 80%R 0.6 GJUI 5.9 GJPI 75%R 127

DAM:  
 JX ROC-BOT CHIEF 12867 {3}  
 JE840003220341561 GT9K BBR 92 JH1F JNSF  
 DHIA HERD # 42-60-0851 CONTROL # 12867  
 MILKING 56LBS. WITH 4.9% FAT AND 4.1% PROTEIN TEST

CDCB GPTA S 09/06/2022 ORECS 76%R 99%ILE  
 452M 0.16% 56F 0.06% 30P 533CM\$ 523NM\$ 445FM\$  
 3.1PL -0.2LIV -0.1DPR -0.1CCR 1.6HCR 2.96SCS 493GM\$  
 0.1MFV 0.1DAB 0.1KET 0.2MAS 0.6MET 0.0RPL 2.14HTI  
 AJCA 09/06/2022 GPTAT 77%R 1.5 GJUI 16.1  
 GJPI 72%R 123

RANKS ON THE TOP 1-1/2% LIST FOR GJPI  
 PROJECTED TO 18913 972 764 ME AT 1-11

SISTER(S):  
 JX ROC-BOT NXLEVEL 9109 {3} 78%  
 2-11 305 3 21060 6.0 1260 4.1 872 93DCR 3021C



**JX ROC-BOT CHIEF 12620 {4}-P**  
Dam of Lot 4



**LOT 4 JX PINE-TREE 12620 STONEY 2770 {4}-P-ET USA 067652770 GT**

BORN 04/17/2022 P9 BBR 100  
FEMALE EFI 6.5% AMERICAN ID 2770/2770 JH1F JNSF  
A2A2 & AB

STEINER, MATTHEW BREEDER & OWNER  
MARSHALLVILLE, OH  
330-466-8916

CDCB GPTA S 09/06/2022 ORECS 76%R 99%ILE  
1112M 0.09% 73F 0.02% 46P 724CM\$ 716NM\$ 656FM\$  
4.7PL 0.8LIV -1.5DPR -0.6CCR 1.8HCR 2.96SCS 629GM\$  
0.2MFV 0.2DAB -0.1KET -0.5MAS -0.1MET -0.2RPL 1.75HTI  
AJCA 09/06/2022 GPTAT 78%R 1.5 GJUI 12.2  
GJPI 74%R 152  
ST SR DF RA RW RL FA FU  
-0.3 0.2 1.5 H2.0 0.7 P1.0 S0.9 1.9  
RH RUW UC UD TP TL RTR RTS  
2.0 1.1 -0.4 S1.4 C1.2 L0.8 CO.1 B0.9

JX FARIA BROTHERS MARLO {2}-ET  
JE840003011610022 GT80K BBR10 JH1F JNSF A2A2 14JE652  
CDCB GPTA S 08/01/2022 9020DAUS 410HRDS 13%RIP  
99%R 235M 0.11% 36F 69%ILE  
99%R 0.01% 11P 356CM\$ 354NM\$ 336FM\$ 249GM\$  
4.5PL 1.5LIV -0.7DPR -1.4CCR 1.1HCR 3.02SCS  
0.5MFV 0.6DAB -0.5KET 0.2MAS -1.0MET -0.3RPL 6.92HTI  
AJCA 08/01/2022 2389DAUS  
GPTAT 99%R 1.5 GJUI 9.0 GJPI 99%R 68

SPRING CREEK ALLSTAR SPIRT 90%  
USA 067124535 GT8K BBR 100 JH1F JNSF  
DHIA HERD # 35-27-0661 CONTROL # 535  
3-00 305 2 16230 6.0 977 3.8 617 98DCR 2135C  
4-04 305 2 16420 6.5 1067 3.7 613 98DCR 2120C  
5-08 305 2 18620 6.3 1169 3.7 695 97DCR 2404C  
6-09 305 2 17160 6.0 1023 3.8 654 98DCR 2263C  
305 2X ME AVG 6L 16086M 960F 601P 2079C  
PPA -2061M 155F -7P / YD -1836M 132F -8P  
CDCB GPTA S 09/06/2022 5RECS 89%R 86%ILE  
-722M 0.42% 52F 0.09% -9P 312CM\$ 300NM\$ 234FM\$  
1.8PL 0.3LIV 0.9DPR 0.7CCR -0.5HCR 2.77SCS 310GM\$  
0.0MFV 0.0DAB 0.4KET 1.4MAS 0.7MET 0.5RPL 3.49HTI  
AJCA 09/06/2022 GPTAT 86%R -0.1 GJUI 0.0  
GJPI 85%R 65

SELLING OPEN  
RANKS AMONG THE TOP GJPI HEIFER LIST  
POLLED

SISTER(S):  
JX PINE-TREE 12620 STONEY 2760 {4}-ET  
SELLING AS LOT 6  
RANKS AMONG THE TOP GJPI HEIFER LIST  
JX PINE-TREE 12620 GUTZ 2834 {5}-P-ET  
RANKS AMONG THE TOP GJPI HEIFER LIST  
JX PINE-TREE 12620 GUTZ 2838 {5}-P-ET  
RANKS AMONG THE TOP GJPI HEIFER LIST  
JX PINE-TREE 12620 GUTZ 2843 {5}-ET  
RANKS AMONG THE TOP GJPI HEIFER LIST  
JX PINE-TREE 12620 GUTZ 2850 {5}-ET  
RANKS AMONG THE TOP GJPI HEIFER LIST

JX RIVER VALLEY CHIEF {6}-ET  
USA 075341195 GT99K BBR 100 JH1F JNSF A2A2 777JE10034  
CDCB GPTA S 08/01/2022 2449DAUS 134HRDS 86%RIP  
99%R 1890M -0.05% 81F 98%ILE  
99%R -0.09% 49P 785CM\$ 788NM\$ 822FM\$ 711GM\$  
4.2PL -2.2LIV -2.6DPR -1.6CCR 1.5HCR 2.94SCS  
0.1MFV -0.1DAB -0.1KET -2.7MAS 0.0MET -0.3RPL -4.47HTI  
AJCA 08/01/2022 1172DAUS  
GPTAT 99%R 2.6 GJUI 15.3 GJPI 94%R 156

SIRE:  
JX SPRING CREEK MARLO STONEY {3}-ET  
JE840003011730374 GT99K BBR 100 JH1F JNSF A2A2  
14JE769  
CDCB GPTA S 08/01/2022 3288DAUS 99HRDS 13%RIP  
99%R 108M 0.34% 77F 97%ILE  
99%R 0.12% 29P 697CM\$ 679NM\$ 554FM\$ 599GM\$  
5.3PL 2.1LIV -0.3DPR 0.4CCR 2.9HCR 2.84SCS  
0.3MFV 0.4DAB 0.0KET -0.2MAS -0.1MET 0.0RPL 4.44HTI  
AJCA 08/01/2022 1434DAUS  
GPTAT 99%R 1.2 GJUI 9.3 GJPI 98%R 150

JX ROC-BOT LISTOWEL 10567 {3}-P 73%  
JE840003200854537  
DHIA HERD # 42-60-0851 CONTROL # 10567  
2-09 305 3 18770 4.3 812 3.9 730 91DCR 2315C  
305 2X ME AVG 2L 13758M 666F 550P 1796C  
PPA -1039M -44F -28P / YD -1225M -57F -30P  
CDCB PTA 08/01/2022 2RECS 58%R 72%ILE  
258M 0.01% 15F 0.00% 10P 222CM\$ 220NM\$ 209FM\$  
1.8PL 0.6LIV 0.3DPR 0.9CCR 0.6HCR 2.98SCS 216GM\$  
0.0MFV 0.3DAB -0.2KET -0.7MAS 0.3MET 0.0RPL 0.00HTI  
PA TYPE -0.4 JUI -28P JPI 49%R 42  
SIRE: HILLVIEW LISTOWEL-P GJPI 137 96%ILE

DAM:  
JX ROC-BOT CHIEF 12620 {4}-P  
JE840003219011952 GT99K BBR 100 JH1F JNSF  
FRESH 7/22/2022 ON FIRST LACTATION  
MILKING 73.6LBS. WITH 5.6% FAT AND 3.6% PROTEIN TEST

NEXT DAM:  
JX ROC-BOT HIGH-FIVE 7543 {2} 75%  
1-11 288 3 15300 5.6 854 3.5 530 95DCR 1831C  
SIRE: ORTHRIDGE HIGH-FIVE-P GJPI 83 83%ILE

CDCB GPTA S 09/06/2022 ORECS 77%R 99%ILE  
1521M -0.04% 65F -0.01% 54P 686CM\$ 681NM\$ 639FM\$  
3.7PL -0.8LIV -1.7DPR -1.4CCR 0.3HCR 2.93SCS 610GM\$  
0.0MFV 0.2DAB 0.1KET -0.4MAS 0.1MET -0.2RPL 0.25HTI  
AJCA 09/06/2022 GPTAT 79%R 1.5 GJUI 10.8  
GJPI 74%R 146

4TH DAM:  
JX ROC-BOT SENIOR 5040 {1} 73%  
4-01 305 3 21450 5.8 1247 3.8 813 97DCR 2813C



**LOT 5 JX ROC-BOT TENPENNY 14812 {6} JE840003253609622 GT**

BORN 04/14/2022 P9 BBR 100  
 FEMALE EFI 8.0% AMERICAN ID 14812/14812 JH1F JNSF

ROCK BOTTOM DAIRY BREEDER & OWNER  
 ALVORD, IA  
 712-548-7423

CDCB GPTA S 09/06/2022 ORECS 74%R 99%ILE  
 1768M -0.07% 69F -0.03% 57P 699CM\$ 699NM\$ 683FM\$  
 2.8PL 0.0LIV -1.0DPR -0.5CCR 1.0HCR 3.08SCS 671GM\$  
 0.1MFV 0.4DAB 0.4KET -3.8MAS -0.3MET -0.2RPL -3.53HTI  
 AJCA 09/06/2022 GPTAT 77%R 1.0 GJUI 1.9  
 ST SR DF RA RW RL FA FU  
 -1.0 -0.2 1.3 L1.0 -1.2 PO.1 LO.3 -0.5  
 RH RUW UC UD TP TL RTR RTS  
 1.8 1.4 0.3 D1.5 W0.7 L0.1 W0.8 B0.3

PROGENESIS COMPLETELY-ET  
 JE124000109902120 GT99K BBR100 JH1C JNSF 200JE1116  
 CDCB GPTA S 08/01/2022 898DAUS 75HRDS 16%RIP  
 99%R 1724M -0.09% 62F 88%ILE  
 99%R -0.01% 62P 487CM\$ 492NM\$ 461FM\$ 492GM\$  
 -0.7PL -2.7LIV -2.6DPR -1.4CCR 1.7HCR 3.53SCS  
 0.0MFV 0.1DAB 0.6KET -7.8MAS -0.4MET -0.1RPL -12.5HTI  
 AJCA 08/01/2022 556DAUS  
 GPTAT 98%R 0.0 GJUI -4.4 GJPI 96%R 85

SELLING OPEN

SIRE:  
 VIERRA TENPENNY-ET  
 JE840003200644093 GT99K BBR100 JH1F JNSF A2A2 777JE1222  
 CDCB GPTA S 08/01/2022 0%RIP  
 78%R 1781M -0.13% 56F 94%ILE  
 78%R -0.04% 56P 585CM\$ 587NM\$ 580FM\$ 551GM\$  
 2.3PL -1.5LIV -1.7DPR -0.4CCR 1.5HCR 3.16SCS  
 0.1MFV 0.3DAB 0.6KET -3.6MAS 0.4MET 0.0RPL -3.02HTI  
 AJCA 08/01/2022 ODAUS  
 GPTAT 80%R 0.3 GJUI 3.7 GJPI 75%R 120

SHJ LISTOWEL MACKENZIE-ET 86%  
 USA 067192955 GT45K BBR 100 JH1F JNSF  
 DHIA HERD # 93-24-1105 CONTROL # 40055  
 1-09 305 3 22190 4.1 903 3.5 774 DHIR 2517C  
 2-09 296 3 25610 4.3 1097 3.4 883 93DCR 2977C  
 3-09 305 3 24760 4.3 1075 3.4 850 94DCR 2896C  
 305 2X ME AVG 3L 25653M 1097F 900P 3003C  
 PPA 3157M 90F 87P / YD 2496M 92F 76P  
 CDCB GPTA S 09/06/2022 3RECS 85%R 92%ILE  
 1227M -0.12% 33F -0.04% 37P 364CM\$ 361NM\$ 355FM\$  
 2.5PL -0.2LIV -1.5DPR -0.6CCR 1.4HCR 2.84SCS 288GM\$  
 0.1MFV 0.3DAB 0.2KET -0.6MAS 0.9MET 0.2RPL 2.00HTI  
 AJCA 09/06/2022 GPTAT 82%R 0.5 GJUI 3.9  
 GJPI 81%R 83

DAM:  
 JX ROC-BOT CHIEF 12664 {5}-TWIN  
 JE840003219011996 GT9K BBR 100 JH1F JNSF  
 DHIA HERD # 42-60-0851 CONTROL # 12664

1-10 158 3 8670 3.8 328 3.3 283 RIP  
 19368 844 705 PME

PPA 2727M 115F 85P / YD 1943M 59F 64P  
 CDCB GPTA S 09/06/2022 1RECS 79%R 99%ILE  
 1426M -0.10% 47F -0.05% 40P 577CM\$ 579NM\$ 593FM\$  
 3.0PL 0.4LIV -0.6DPR -0.6CCR 1.4HCR 3.01SCS 554GM\$  
 0.1MFV 0.3DAB 0.3KET -2.8MAS -0.4MET -0.3RPL -2.47HTI  
 AJCA 09/06/2022 GPTAT 78%R 1.6 GJUI 8.7  
 GJPI 75%R 120

RANKS ON THE TOP 1-1/2% LIST FOR GJPI

JX RIVER VALLEY CHIEF {6}-ET  
 USA 075341195 GT99K BBR100 JH1F JNSF A2A2 777JE10034  
 CDCB GPTA S 08/01/2022 2449DAUS 134HRDS 86%RIP  
 99%R 1890M -0.05% 81F 98%ILE  
 99%R -0.09% 49P 785CM\$ 788NM\$ 822FM\$ 711GM\$  
 4.2PL -2.2LIV -2.6DPR -1.6CCR 1.5HCR 2.94SCS  
 0.1MFV -0.1DAB -0.1KET -2.7MAS 0.0MET -0.3RPL -4.47HTI  
 AJCA 08/01/2022 1172DAUS  
 GPTAT 99%R 2.6 GJUI 15.3 GJPI 94%R 156

JX ROC-BOT MACKENZIE 8784 {4} 81%

JE840003138198155  
 DHIA HERD # 42-60-0851 CONTROL # 8784  
 1-08 305 3 20530 4.9 1012 3.8 790 92DCR 2716C  
 2-09 299 3 18070 4.9 880 4.2 755 91DCR 2460C  
 3-09 305 3 17890 4.8 861 3.8 688 94DCR 2333C  
 305 2X ME AVG 3L 20585M 1018F 823P 2774C  
 PPA 1384M 89F 87P / YD 1055M 75F 70P  
 CDCB PTA 08/01/2022 3RECS 62%R 67%ILE  
 209M 0.11% 33F 0.08% 25P 201CM\$ 194NM\$ 110FM\$  
 -1.1PL 1.1LIV -1.1DPR -1.3CCR 0.0HCR 3.13SCS 191GM\$  
 0.1MFV 0.8DAB 0.4KET -0.9MAS -1.5MET -0.2RPL 2.93HTI  
 AJCA 08/01/2022 PTAT 52%R 0.7 JUI 0.2  
 JPI 54%R 49  
 SIRE: MISSISKA MACKENZIE-ET GJPI 73 67%ILE

NEXT DAM:  
 JX ROC-BOT L PROMISE 7644 {3} 79%  
 3-07 305 3 22770 5.2 1186 3.9 889 94DCR 3077C  
 SIRE: CRF LEGAL PROMISE GJPI 27 17%ILE

4TH DAM:  
 JX ROC-BOT RENEGADE 6385 {2} 82%  
 4-08 295 3 18370 5.8 1058 3.8 700 95DCR 2422C



**JX ROC-BOT CHIEF 12620 {4}-P**  
Dam of Lot 6

**LOT 6 JX PINE-TREE 12620 STONEY 2760 {4}-ET USA 067652760 GT**

BORN 03/27/2022 P9 BBR 100  
FEMALE EFI 7.3% AMERICAN ID 2760/2760 JH1F JNSF  
A2A2 & AB

STEINER, MATTHEW  
MARSHALLVILLE, OH  
330-466-8916

BREEDER & OWNER

CDCB GPTA S 09/06/2022 ORECS 76%R 99%ILE  
844M 0.19% 83F 0.05% 42P 698CM\$ 688NM\$ 608FM\$  
4.0PL 0.2LIV -1.2DPR -1.0CCR 1.2HCR 2.94SCS 613GM\$  
0.2MFV 0.3DAB 0.2KET -0.2MAS 0.2MET 0.0RPL 3.33HTI  
AJCA 09/06/2022 GPTAT 79%R 1.4 GJUI 10.2  
GJPI 74%R 149

ST	SR	DF	RA	RW	RL	FA	FU
0.0	0.7	1.3	H1.9	0.8	P1.0	S0.9	1.7
RH	RWJ	UC	UD	TP	TL	RTR	RTS
1.9	1.4	0.0	S0.9	C0.6	L0.9	W0.5	B0.8

JX FARIA BROTHERS MARLO {2}-ET  
JE840003011610022 GT80K BBR100 JH1F JNSF A2A2 14JE652  
CDCB GPTA S 08/01/2022 9020DAUS 410HRDS 13%RIP  
99%R 235M 0.11% 36F 69%ILE  
99%R 0.01% 11P 356CM\$ 354NM\$ 336FM\$ 249GM\$  
4.5PL 1.5LIV -0.7DPR -1.4CCR 1.1HCR 3.02SCS  
0.5MFV 0.6DAB -0.5KET 0.2MAS -1.0MET -0.3RPL 6.92HTI  
AJCA 08/01/2022 2389DAUS  
GPTAT 99%R 1.5 GJUI 9.0 GJPI 99%R 68

SPRING CREEK ALLSTAR SPIRT 90%

USA 067124535 GT8K BBR 100 JH1F JNSF  
DHIA HERD # 35-27-0661 CONTROL # 535  
3-00 305 2 16230 6.0 977 3.8 617 98DCR 2135C  
4-04 305 2 16420 6.5 1067 3.7 613 98DCR 2120C  
5-08 305 2 18620 6.3 1169 3.7 695 97DCR 2404C  
6-09 305 2 17160 6.0 1023 3.8 654 98DCR 2263C  
305 2X ME AVG 6L 16086M 960F 601P 2079C  
PPA -2061M 155F -7P / YD -1836M 132F -8P  
CDCB GPTA S 09/06/2022 5RECS 89%R 86%ILE  
-722M 0.42% 52F 0.09% -9P 312CM\$ 300NM\$ 234FM\$  
1.8PL 0.3LIV 0.9DPR 0.7CCR -0.5HCR 2.77SCS 310GM\$  
0.0MFV 0.0DAB 0.4KET 1.4MAS 0.7MET 0.5RPL 3.49HTI  
AJCA 09/06/2022 GPTAT 86%R -0.1 GJUI 0.0  
GJPI 85%R 65

SELLING OPEN  
RANKS AMONG THE TOP GJPI HEIFER LIST  
HORNED

SISTER(S):  
JX PINE-TREE 12620 STONEY 2770 {4}-P-ET  
SELLING AS LOT 4

SIRE:  
JX SPRING CREEK MARLO STONEY {3}-ET  
JE840003011730374 GT99K BBR100 JH1F JNSF A2A2 14JE769  
CDCB GPTA S 08/01/2022 3288DAUS 99HRDS 13%RIP  
99%R 108M 0.34% 77F 97%ILE  
99%R 0.12% 29P 697CM\$ 679NM\$ 554FM\$ 599GM\$  
5.3PL 2.1LIV -0.3DPR 0.4CCR 2.9HCR 2.84SCS  
0.3MFV 0.4DAB 0.0KET -0.2MAS -0.1MET 0.0RPL 4.44HTI  
AJCA 08/01/2022 1434DAUS  
GPTAT 99%R 1.2 GJUI 9.3 GJPI 98%R 150

DAM:  
JX ROC-BOT CHIEF 12620 {4}-P  
JE840003219011952 GT99K BBR 100 JH1F JNSF

FRESH 7/22/2022 ON FIRST LACTATION  
MILKING 73.6LBS. WITH 5.6% FAT AND 3.6% PROTEIN TEST

CDCB GPTA S 09/06/2022 ORECS 77%R 99%ILE  
1521M -0.04% 65F -0.01% 54P 686CM\$ 681NM\$ 639FM\$  
3.7PL -0.8LIV -1.7DPR -1.4CCR 0.3HCR 2.93SCS 610GM\$  
0.0MFV 0.2DAB 0.1KET -0.4MAS 0.1MET -0.2RPL 0.25HTI  
AJCA 09/06/2022 GPTAT 79%R 1.5 GJUI 10.8  
GJPI 74%R 146

JX RIVER VALLEY CHIEF {6}-ET  
USA 075341195 GT99K BBR 100 JH1F JNSF A2A2 777JE10034  
CDCB GPTA S 08/01/2022 2449DAUS 134HRDS 86%RIP  
99%R 1890M -0.05% 81F 98%ILE  
99%R -0.09% 49P 785CM\$ 788NM\$ 822FM\$ 711GM\$  
4.2PL -2.2LIV -2.6DPR -1.6CCR 1.5HCR 2.94SCS  
0.1MFV -0.1DAB -0.1KET -2.7MAS 0.0MET -0.3RPL -4.47HTI  
AJCA 08/01/2022 1172DAUS  
GPTAT 99%R 2.6 GJUI 15.3 GJPI 94%R 156

JX ROC-BOT LISTOWEL 10567 {3}-P 73%

JE840003200854537  
DHIA HERD # 42-60-0851 CONTROL # 10567  
2-09 305 3 18770 4.3 812 3.9 730 91DCR 2315C  
305 2X ME AVG 2L 13758M 666F 550P 1796C  
PPA -1039M -44F -28P / YD -1225M -57F -30P  
CDCB PTA 08/01/2022 2RECS 58%R 72%ILE  
258M 0.01% 15F 0.00% 10P 222CM\$ 220NM\$ 209FM\$  
1.8PL 0.6LIV 0.3DPR 0.9CCR 0.6HCR 2.98SCS 216GM\$  
0.0MFV 0.3DAB -0.2KET -0.7MAS 0.3MET 0.0RPL 0.00HTI  
PA TYPE -0.4 JUI JPI 49%R 42  
SIRE: HILLVIEW LISTOWEL-P GJPI 137 96%ILE

NEXT DAM:  
JX ROC-BOT HIGH-FIVE 7543 {2} 75%  
1-11 288 3 15300 5.6 854 3.5 530 95DCR 1831C  
SIRE: ORTHRIDGE HIGH-FIVE-P GJPI 83 83%ILE

4TH DAM:  
JX ROC-BOT SENIOR 5040 {1} 73%  
4-01 305 3 21450 5.8 1247 3.8 813 97DCR 2813C



**AHLEM VIABULL VANITY 5057-P, E-91%**  
Grandam of Lot 7



**AHLEM TITAN VANITY 1245**  
From the Same Family as Lot 7

**LOT 7 PINE-TREE 2271 FEDERER 2756-PP-ET USA 067652756 GT**

BORN 03/20/2022 P9 BBR 100  
FEMALE EFI 8.3% AMERICAN ID 2756/2756 JH1F JNSF  
A2A2 & BB

STEINER, MATTHEW BREEDER & OWNER  
MARSHALLVILLE, OH  
330-466-8916

CDCB GPTA S 09/06/2022 ORECS 74%R 98%ILE  
-50M 0.20% 40F 0.10 19P 502CM\$ 486NM\$ 384FM\$  
4.5PL 2.9LIV 0.9DPR 1.9CCR 1.8HCR 2.81SCS 447GM\$  
0.1MFV 0.3DAB 0.0KET 1.5MAS 0.8MET 0.1RPL 5.32HTI  
AJCA 09/06/2022 GPTAT 77%R 0.8 GJUI 9.3

ST	SR	DF	RA	RW	RL	FA	FU
0.7	0.1	0.7	H1.9	0.6	P1.0	S1.5	1.6
RH	RUW	UC	UD	TP	TL	RTR	RTS
1.3	0.4	-0.2	S1.7	W0.5	L0.5	W0.9	B0.7

TOG LISTOWEL IROQUOIS-P-ET  
JE840003143160018 GT99K BBR100 JH1F JNSF A2A2 14JE1675  
CDCB GPTA S 08/01/2022 52DAUS 21HRDS 42%RIP  
91%R 667M 0.03% 39F 91%ILE  
92%R 0.05% 36P 533CM\$ 519NM\$ 436FM\$ 385GM\$  
4.9PL 2.5LIV -2.3DPR -1.6CCR -0.2HCR 2.76SCS  
0.1MFV 0.2DAB -0.2KET 0.2MAS 1.3MET 0.4RPL 2.71HTI  
AJCA 08/01/2022 47DAUS  
GPTAT 89%R 0.4 GJUI -1.4 GJPI 86%R 101

TOG KEIRA 35176-ET 75%  
JE840003143021806 GT45K BBR 100 JH1F JNSF  
DHIA HERD # 21-55-0913 CONTROL # 35176  
1-11 305 3 13750 6.3 866 4.1 562 93DCR 1946C  
3-00 305 3 14460 5.7 826 4.0 583 94DCR 2019C  
4-02 305 3 15550 6.0 939 4.1 635 94DCR 2199C  
305 2X ME AVG 3L 14888M 926F 621P 2153C  
PPA -2069M -11F -39P / YD -1709M -4F -29P  
CDCB GPTA S 09/06/2022 3RECS 86%R 98%ILE  
-226M 0.18% 26F 0.08% 9P 489CM\$ 475NM\$ 395FM\$  
4.3PL 1.6LIV 1.9DPR 3.2CCR 4.9HCR 2.80SCS 495GM\$  
0.2MFV -0.3DAB -0.7KET -0.5MAS 0.5MET 0.0RPL -0.94HTI  
AJCA 09/06/2022 GPTAT 84%R -0.1 GJUI 1.5  
GJPI 81%R 106

SELLING OPEN  
HOMOZYGOUS POLLED

SIRE:  
TOG FEDERER 37562-P-ET  
JE840003203346870 GT99K BBR100 JH1F JNSF A2A2 97JE202  
CDCB GPTA S 08/01/2022 0%RIP  
77%R 165M 0.18% 46F 92%ILE  
77%R 0.10% 27P 560CM\$ 545NM\$ 438FM\$ 512GM\$  
4.3PL 2.1LIV 0.5DPR 1.5CCR 2.9HCR 2.87SCS  
0.2MFV 0.0DAB -0.3KET -0.9MAS 0.9MET 0.1RPL 0.43HTI  
AJCA 08/01/2022 ODAUS  
GPTAT 79%R -0.2 GJUI -2.8 GJPI 74%R 117

DAM:  
PINE-TREE 5057 DALTON 2271-PP-ET  
USA 075812271 GT45K BBR 100 JH1F JNSF A2A2  
DHIA HERD # 31-85-0561 CONTROL # 2271  
1-10 264 16223 4.7 762 3.6 588 RIP  
2-04 87%  
ST SR DF RA RW RL FA FU RH RUW UC UD TP TL RTR RTS  
42 28 39 19 45 22 39 39 43 35 33 39 25 27 25 26  
PPA 943M 31F 55P / YD 1209M 35F 62P  
CDCB GPTA S 09/06/2022 1RECS 80%R 83%ILE  
297M 0.04% 23F 0.04% 20P 293CM\$ 285NM\$ 231FM\$  
2.7PL 1.9LIV 1.1DPR 1.3CCR 0.7HCR 2.91SCS 261GM\$  
0.0MFV 0.5DAB 0.1KET 1.0MAS 0.0MET -0.1RPL 4.08HTI  
AJCA 09/06/2022 GPTAT 81%R 1.4 GJUI 13.0  
GJPI 76%R 81

BROTHER(S):  
PINE-TREE DENMARK VALUABLE 2216-PP-ET  
AT INTERNATIONAL PROTEIN SIRES  
JNSF GJPI 50 39%ILE  
PINE-TREE VACUUM-PP AT ABS GLOBAL  
JNSF GJPI 52 37%ILE

ALL LYNNS LISTOWEL DALTON-P-ET  
USA 173175006 GT99K BBR 100 JH1F JNSF A2A2 29JE4137  
CDCB GPTA S 08/01/2022 181DAUS 32HRDS 89%RIP  
95%R 519M 0.04% 33F 68%ILE  
95%R 0.04% 28P 359CM\$ 350NM\$ 288FM\$ 321GM\$  
3.1PL 1.6LIV 1.1DPR 1.7CCR 1.7HCR 2.90SCS  
0.1MFV 0.5DAB 0.0KET -0.1MAS 0.4MET -0.1RPL 3.17HTI  
AJCA 08/01/2022 69DAUS  
GPTAT 91%R 0.5 GJUI -2.2 GJPI 90%R 88

AHLEM VIABULL VANITY 5057-P 91%  
USA 067705057 GT45K BBR 100 JH1F JNSF A2A2  
TATTOO /J5057  
DHIA HERD # 31-85-0561 CONTROL # 5057  
1-09 305 3 16880 4.6 782 3.7 625 99DCR 2118C  
3-04 305 2 19410 4.4 855 3.7 709 98DCR 2352C  
4-09 295 31353 4.9 1045 3.7 799 RIP  
305 2X ME AVG 2L 19996M 907F 744P 2484C  
PPA -2123M -128F -66P / YD -1116M -61F -30P  
CDCB GPTA S 09/06/2022 3RECS 85%R 71%ILE  
18M -0.03% -6F 0.02% 4P 220CM\$ 214NM\$ 192FM\$  
4.8PL 1.5LIV 1.5DPR 1.1CCR -0.6HCR 2.81SCS 162GM\$  
-0.2MFV 0.4DAB 0.3KET 2.3MAS 0.4MET -0.1RPL 4.28HTI  
AJCA 09/06/2022 GPTAT 84%R 1.5 GJUI 19.8 GJPI  
80%R 56  
SIRE: AHLEM VIABULL-P GJPI 86 81%ILE

NEXT DAM:  
AHLEM SPEED VANITY 3175 90%  
3-11 305 3 21300 4.6 971 3.8 815 95DCR 2686C  
SIRE: RIVER VALLEY SALINA SPEED GJPI 5 23%ILE

5TH DAM:  
AHLEM ACTION VANITY 16031 85%  
3-10 305 3 21520 4.6 1000 3.7 790 97DCR 2695C

4TH DAM:  
AHLEM IATOLA VANITY 32859 93%  
4-07 272 3 23420 4.5 1046 3.7 859 92DCR 2865C





**ENSIGN IACOCCA PRINCESS PRICILLA {3}, E-92%**  
Fourth Dam of Lots 8A and 8B



**SELLING AS A CHOICE OF LOT 8A AND LOT 8B**  
**LOT 8A BREMER CHOCOLATIER PRIZE-ET JE840003254483458 GT9K**

BORN 03/17/2022 PO BBR 100  
FEMALE EFI 7.7% AMERICAN ID 2/2 JH1F JNSF A2A2

SEEUWS, FERDI  
SHELDON, WI  
715-314-1650

BREEDER & OWNER

CDCB GPTA S 09/06/2022 ORECS 72%R 9%ILE  
-1084M 0.01% -50F 0.00% -39P -333CM\$ -324NM\$ -284FM\$  
0.7PL 2.6LIV 1.0DPR 0.7CCR -0.2HCR 3.28SCS -332GM\$  
0.0MFV 0.0DAB 0.3KET -0.2MAS 0.5MET 0.3RPL 0.39HTI  
AJCA 09/06/2022 GPTAT 75%R 1.1 GJUI 13.2  
GJPI 69%R -80  
ST SR DF RA RW RL FA FU  
-0.6 0.4 0.0 H0.7 0.2 P0.9 S0.8 2.2  
RH RUW UC UD TP TL RTR RTS  
1.4 0.5 0.6 S2.1 C0.7 S0.1 C0.5 B0.8

GUIMO JOEL-ET  
JECAN000106797223 GT50K BBR 100 JH1F JNSC 200JE384  
CDCB GPTA S 08/01/2022 5944DAUS 1481HRDS 7%RIP  
99%R -1656M 0.12% -57F 2%ILE  
99%R 0.10% -41P -547CM\$ -546NM\$ -576FM\$ -549GM\$  
-1.9PL -0.7LIV -0.3DPR -0.3CCR 0.7HCR 3.30SCS  
0.0MFV 0.0DAB 0.6KET 0.9MAS 1.6MET 0.4RPL 3.12HTI  
AJCA 08/01/2022 3263DAUS  
GPTAT 99%R 1.5 GJUI 16.0 GJPI 98%R -114



**GM SANDHILL MAUI PRECIOUS {6}**  
Dam of Lot 8A

SELLING OPEN

BUYER HAS CHOICE OF LOT 8A OR 8B.  
SALE TERMS: PAYMENT DUE AT TIME OF SALE.

**SISTER(S):**

GM SANDHILL BREMER PRETZEL 91%  
BREMER COLTON PRIXIE 844 87%  
BREMER VICTORIOUS PRAISE-ET  
SELLING AS LOT 8B  
BREMER A-JACK PICKLE 78%

**SIRE:**

AVONLEA JOEL CHOCOLATIER-ET  
JECAN000012619755 GT BBR 100 JH1F JNSF 733JE3  
CDCB GPTA S 08/01/2022 0%RIP  
77%R -1282M 0.07% -48F 4%ILE  
77%R 0.01% -45P -317CM\$ -307NM\$ -268FM\$  
-271GM\$  
0.6PL 2.2LIV 2.1DPR 2.0CCR 0.5HCR 3.28SCS  
0.0MFV 0.2DAB 0.6KET 1.2MAS 1.2MET 0.5RPL 4.48HTI  
AJCA 08/01/2022 ODAUS  
GPTAT 79%R 0.8 GJUI 8.0 GJPI 75%R -72

**DAM:**

GM SANDHILL MAUI PRECIOUS {6}  
USA 067429145 GT9K BBR 100 JH1C JNSF A2A2  
DHIA HERD # 35-55-0676 CONTROL # 145  
2-00 305 2 12570 4.3 536 3.3 415 96DCR 1430C  
3-03 300 2 19548 4.3 843 3.6 694 96DCR 2311C  
4-02 253 3 16940 4.0 683 3.5 585 90DCR 1903C  
5-05 305 2 21000 4.5 946 3.4 708 97DCR 2446C  
305 2X ME AVG 4L 18563M 794F 640P 2147C

3-04 90% 4-05 92% 5-09 93% 6-11 94%  
ST SR DF RA RW RL FA FU RH RUW UC UD TP TL RTR RTS  
43 39 46 26 46 28 28 48 48 46 38 24 38 28 39 28

PPA -596M -32F -20P / YD -1328M -65F -44P  
CDCB GPTA S 09/06/2022 4RECS 80%R 6%ILE  
-716 -0.12% -60F -0.05% -36P -444CM\$ -433NM\$ -362FM\$  
-0.1PL 1.5LIV 0.4DPR 0.0CCR -0.1HCR 3.12SCS -457GM\$  
0.0MFV -0.1DAB -0.3KET 0.0MAS -0.2MET 0.0RPL -0.90HTI  
AJCA 09/06/2022 GPTAT 80%R 0.6 GJUI 12.5  
GJPI 76%R -98

**AVONLEA PREMIER CHOCOLATE CHIP EX 96 (CAN)**

JECAN000011689077 GT13K BBR 100 JH1F JNSF  
1-09 305 2 13389 5.6 752 3.7 498 CAN 1723C  
3-07 305 2 21274 6.1 1292 3.7 778 CAN 2691C  
4-09 305 2 22072 5.4 1195 3.7 825 CAN 2854C  
6-11 305 2 21283 5.7 1208 3.6 759 CAN 2624C  
CDCB GPTA S 09/06/2022 ORECS 83%R 26%ILE  
-749M 0.08% -19F 0.01% -25P -31CM\$ -27NM\$ -10FM\$  
2.4PL 3.9LIV 3.9DPR 4.0CCR 1.8HCR 3.15SCS 19GM\$  
0.1MFV 0.2DAB 0.2KET 0.9MAS 0.9MET 0.4RPL 4.29HTI  
AJCA 09/06/2022 GPTAT 81%R 1.1 GJUI 8.7  
GJPI 79%R 3

**AHLEM VALENTINO MAUI 21838**

USA 068951472 GT50K BBR 100 JH1C JNSF A1A2 203JE1385  
CDCB GPTA S 08/01/2022 1721DAUS 204HRDS 5%RIP  
99%R -132M -0.16% -41F 5%ILE  
99%R -0.08% -22P -140CM\$ -129NM\$ -42FM\$ -168GM\$  
2.6PL 1.6LIV 0.9DPR 0.0CCR 0.5HCR 3.08SCS  
0.1MFV 0.2DAB 0.0KET 0.7MAS -0.3MET 0.1RPL 3.09HTI  
AJCA 08/01/2022 586DAUS  
GPTAT 98%R 1.3 GJUI 18.8 GJPI 97%R -33

**GM SANDHILL ONTIME PEANUT {5} 93%**

USA 067063076  
DHIA HERD # 35-55-0676 CONTROL # 76  
2-01 274 2 11220 5.2 589 3.9 436 96DCR 1509C  
3-00 305 2 13050 5.2 683 4.1 532 98DCR 1833C  
4-01 209 2 10524 4.8 509 3.7 391 92DCR 1353C  
5-04 305 2 16600 4.4 733 3.5 588 97DCR 1987C  
305 2X ME AVG 4L 15218M 737F 568P 1953C  
PPA -3296M -73F -75P / YD -3265M -87F -79P  
CDCB PTA 08/01/2022 4RECS 58%R 3%ILE  
-1691M 0.17% -49F 0.11% -41P -531CM\$ -533NM\$ -574FM\$  
-2.7PL -1.3LIV 0.0DPR -0.2CCR -1.3HCR 3.15SCS -512GM\$  
-0.1MFV -0.5DAB -0.3KET -0.2MAS 0.0MET 0.1RPL -3.93HTI  
AJCA 08/01/2022 PTAT 53%R 0.3 JUI 6.1  
JPI 51%R -117  
SIRE: LENCREST ON TIME-ET GJPI -64 4%ILE

**SISTER(S):**

GM SANDHILL SIGNATURE PANDA {5} 82%  
3-03 305 2 17330 4.1 708 3.5 607 96DCR 1974C  
GM SANDHILL COMERICA PARTY {5} 84%  
4-11 305 2 20600 5.9 1216 4.1 849 95DCR 2941C

**NEXT DAM:**

ENSIGN GILLER PRICILLA PRIZE {4} 89%  
2-00 305 2 10940 5.3 575 3.7 408 97DCR 1411C  
SIRE: SHAMROCK GILLER GJPI -254 0%ILE

**4TH DAM:**

ENSIGN IACOCCA PRINCESS PRICILLA {3} 92%  
9-06 305 2 16740 4.2 705 3.6 606 97DCR 1969C



**ENSIGN IACOCCA PRINCESS PRICILLA {3}, E-92%**  
Fourth Dam of Lots 8A and 8B



**GM SANDHILL MAUI PRECIOUS {6}**  
Dam of Lot 8B

**SELLING AS A CHOICE OF LOT 8A AND LOT 8B**  
**LOT 8B BREMER VICTORIOUS PRAISE-ET JE840003254483459 GT9K**

BORN 03/17/2022 PO BBR 100  
FEMALE EFI 7.7% AMERICAN ID 3/3 JH1F JNSF A2A2

CDCB GPTA S 09/06/2022 ORECS 76%R 17%ILE  
-764M 0.11% -14F 0.07% -13P -131CM\$ -135NM\$ -178FM\$  
0.6PL 0.5LIV -0.6DPR -0.5CCR 1.2HCR 3.09SCS -178GM\$  
0.0MFV -0.2DAB -0.3KET -0.3MAS 0.0MET 0.2RPL -1.68HTI  
AJCA 09/06/2022 GPTAT 78%R 1.0 GJUI 14.8

ST	SR	DF	RA	RW	RL	FA	FU
1.3	0.7	0.2	L0.5	0.9	P0.3	S0.4	2.2
RH	RW	UC	UD	TP	TL	RTR	RTS
1.6	0.4	0.1	S2.7	C0.8	S0.9	C0.4	B0.4

GJPI 73%R -27

SEEUWS, FERDI  
SHELDON, WI  
715-314-1650

BREEDER & OWNER

JARS OF CLAY BARNABAS  
USA 067342492 GT80K BBR 100 JH1F JNSF A2A2 7JE1294  
CDCB GPTA S 08/01/2022 7431DAUS 1250HRDS 9%RIP  
99%R 245M -0.01% 10F 8%ILE  
99%R -0.01% 6P -9CM\$ -7NM\$ 1FM\$ -114GM\$  
0.4PL -2.8LIV -3.7DPR -4.0CCR 1.0HCR 3.05SCS  
0.0MFV -0.1DAB 0.6KET 0.2MAS 0.7MET 0.2RPL 1.01HTI  
AJCA 08/01/2022 3429DAUS  
GPTAT 99%R 1.7 GJUI 11.5 GJPI 99%R -11

SELLING OPEN  
BUYER HAS CHOICE OF LOT 8A OR 8B.  
SALE TERMS: PAYMENT DUE AT TIME OF SALE.

SISTER(S):  
GM SANDHILL BREMER PRETZEL 91%  
BREMER COLTON PRIXIE 844 87%  
BREMER CHOCOLATIER PRIZE-ET  
SELLING AS LOT 8A

SIRE:  
RIVER VALLEY VICTORIOUS-ET  
JE840003126479524 GT99K BBR100 JH1F JNSF A2A2 7JE5032  
CDCB GPTA S 08/01/2022 1962DAUS 472HRDS 15%RIP  
99%R -745M 0.16% -3F 5%ILE  
99%R 0.10% -6P -82CM\$ -90NM\$ -165FM\$ -134GM\$  
-0.2PL -1.5LIV -1.6DPR -1.8CCR 2.1HCR 3.05SCS  
0.0MFV -0.2DAB -0.1KET -0.5MAS 0.0MET 0.3RPL -1.72HTI  
AJCA 08/01/2022 1224DAUS  
GPTAT 99%R 1.8 GJUI 20.3 GJPI 97%R -12

DAM:  
GM SANDHILL MAUI PRECIOUS {6}  
USA 067429145 GT9K BBR 100 JH1C JNSF A2A2  
DHIA HERD # 35-55-0676 CONTROL # 145

2-00	305	2	12570	4.3	536	3.3	415	96DCR	1430C
3-03	300	2	19548	4.3	843	3.6	694	96DCR	2311C
4-02	253	3	16940	4.0	683	3.5	585	90DCR	1903C
5-05	305	2	21000	4.5	946	3.4	708	97DCR	2446C
305 2X ME AVG				4L	18563M		794F	640P	2147C

3-04	90%	4-05	92%	5-09	93%	6-11	94%								
ST	SR	DF	RA	RW	RL	FA	FU	RH	RW	UC	UD	TP	TL	RTR	RTS
43	39	46	26	46	28	28	48	48	46	38	24	38	28	39	28

PPA -596M -32F -20P / YD -1328M -65F -44P  
CDCB GPTA S 09/06/2022 4RECS 80%R 6%ILE  
-716M -0.12% -60F -0.05% -36P -444CM\$ -433NM\$ -362FM\$  
-0.1PL 1.5LIV 0.4DPR 0.0CCR -0.1HCR 3.12SCS -457GM\$  
0.0MFV -0.1DAB -0.3KET 0.0MAS -0.2MET 0.0RPL -0.90HTI  
AJCA 09/06/2022 GPTAT 80%R 0.6 GJUI 12.5  
GJPI 76%R -98

AVONLEA IATOLA VICTORIA 94%  
JECAN00010989478 GT8K BBR 100 JH1F JNSF  
TATTOO /428X  
DHIA HERD # 33-87-0722 CONTROL # 16  
2-00 305 2 12880 4.9 633 3.6 464 100DCR 1604C  
3-01 305 2 17409 4.6 808 3.6 629 102DCR 2165C  
305 2X ME AVG 3L 15062M 739F 558P 1926C  
PPA -1702M -59F -47P / YD -2504M -89F -65P  
CDCB GPTA S 09/06/2022 5RECS 90%R 11%ILE  
-1336M 0.09% -46F 0.08% -34P -263CM\$ -265NM\$ -290FM\$  
1.0PL 1.4LIV 0.6DPR 0.8CCR -0.5HCR 3.09SCS -278GM\$  
-0.1MFV -0.4DAB -0.4KET 0.7MAS 0.1MET 0.3RPL -1.88HTI  
AJCA 09/06/2022 GPTAT 87%R 1.3 GJUI 13.3  
GJPI 86%R -63

AHLEM VALENTINO MAUI 21838  
USA 068951472 GT50K BBR 100 JH1C JNSF A1A2 203JE1385  
CDCB GPTA S 08/01/2022 1721DAUS 204HRDS 5%RIP  
99%R -132M -0.16% -41F 5%ILE  
99%R -0.08% -22P -140CM\$ -129NM\$ -42FM\$ -168GM\$  
2.6PL 1.6LIV 0.9DPR 0.0CCR 0.5HCR 3.08SCS  
0.1MFV 0.2DAB 0.0KET 0.7MAS -0.3MET 0.1RPL 3.09HTI  
AJCA 08/01/2022 586DAUS  
GPTAT 98%R 1.3 GJUI 18.8 GJPI 97%R -33

GM SANDHILL ONTIME PEANUT {5} 93%  
USA 067063076  
DHIA HERD # 35-55-0676 CONTROL # 76  
2-01 274 2 11220 5.2 589 3.9 436 96DCR 1509C  
3-00 305 2 13050 5.2 683 4.1 532 98DCR 1833C  
4-01 209 2 10524 4.8 509 3.7 391 92DCR 1353C  
5-04 305 2 16600 4.4 733 3.5 588 97DCR 1987C  
305 2X ME AVG 4L 15218M 737F 568P 1953C  
PPA -3296M -73F -75P / YD -3265M -87F -79P  
CDCB PTA 08/01/2022 4RECS 58%R 3%ILE  
-1691M 0.17% -49F 0.11% -41P -531CM\$ -533NM\$ -574FM\$  
-2.7PL -1.3LIV 0.0DPR -0.2CCR -1.3HCR 3.15SCS -512GM\$  
-0.1MFV -0.5DAB -0.3KET -0.2MAS 0.0MET 0.1RPL -3.93HTI  
AJCA 08/01/2022 PTAT 53%R 0.3 JUI 6.1  
JPI 51%R -117

SIRE: LENCREST ON TIME-ET GJPI -64 4%ILE

SISTER(S):  
GM SANDHILL SIGNATURE PANDA {5} 82%  
3-03 305 2 17330 4.1 708 3.5 607 96DCR 1974C  
GM SANDHILL COMERICA PARTY {5} 84%  
4-11 305 2 20600 5.9 1216 4.1 849 95DCR 2941C

NEXT DAM:  
ENSIGN GILLER PRICILLA PRIZE {4} 89%  
2-00 305 2 10940 5.3 575 3.7 408 97DCR 1411C  
SIRE: SHAMROCK GILLER GJPI -254 0%ILE

4TH DAM:  
ENSIGN IACOCCA PRINCESS PRICILLA {3} 92%  
9-06 305 2 16740 4.2 705 3.6 606 97DCR 1969C

# LOT 9 CLAQUATO VICTORIOUS FIDDLE JE840003251670498

BORN 03/13/2022 PO  
FEMALE EFI 6.7% AMERICAN ID 6008/6008

YOUNG, LAURYN  
CHEHALIS, WA  
360-740-5994

BREEDER & OWNER

PA -1506M -27F -32P  
-292CM\$ -298NM\$ -359FM\$  
-0.3PL 0.5DPR 0.8CCR 1.7HCR 3.05SCS  
PA TYPE 1.1 JPI 33%R -59  
ST SR DF RA RW RL FA FU  
1.6 0.5 0.6 H0.4 0.9 P0.7 S0.7 2.1  
RH RUW UC UD TP TL RTR RTS  
1.1 0.3 0.3 S2.1 C1.3 S0.2

SELLING OPEN

SIRE:  
RIVER VALLEY VICTORIOUS-ET  
JE840003126479524 GT99K BBR100JH1F JNSF A2A2 7JE5032  
CDCB GPTA S 08/01/2022 1962DAUS 472HRDS 15%RIP  
99%R -745M 0.16% -3F 5%ILE  
99%R 0.10% -6P -82CM\$ -90NM\$ -165FM\$ -134GM\$  
-0.2PL -1.5LIV -1.6DPR -1.8CCR 2.1HCR 3.05SCS  
0.0MFV -0.2DAB -0.1KET -0.5MAS 0.0MET 0.3RPL -1.72HTI  
AJCA 08/01/2022 1224DAUS  
GPTAT 99%R 1.8 GJUI 20.3 GJPI 97%R -12

DAM:  
CLAQUATO T FLIRTS FOREVER  
JE840003135448034

2-11 85% 3-11 88%  
ST SR DF RA RW RL FA FU RH RUW UC UD TP TL RTR RTS  
38 36 35 21 42 23 38 38 36 38 36 36 25 24 22 32

PA -2267M -52F -58P  
-501CM\$ -507NM\$ -554FM\$  
-0.5PL 2.7DPR 3.4CCR 1.2HCR 3.06SCS  
PA TYPE 0.3 JPI 36%R -106

SISTER(S):  
CLAQUATO VERBARIM FIREFLY-ET 91%  
3-09 305 2 14870 5.0 743 4.0 598 91DCR 2021C  
CLAQUATO VERBATIM FIZZ-ET 86%  
3-08 305 2 17800 5.8 1031 3.9 700 91DCR 2423C  
CLAQUATO VERBATIM FLICKER-ET 94%  
3-10 273 2 13630 5.5 750 4.2 566 92DCR 1960C  
5TH SR 3-YEAR-OLD, 2016 WESTERN NATIONAL  
2ND SR 2-YEAR-OLD, 2015 WESTERN NATIONAL JR SHOW  
1ST MILKING YEARLING, 2014 WESTERN NATIONAL JR SHOW  
3RD MILKING YEARLING, 2014 WESTERN NATIONAL  
CLAQUATO APPLEJACK FALINE-ET 91%  
2-02 305 2 12050 6.1 738 4.0 480 89DCR 1662C  
CLAQUATO AJ FLIRTS FAVORITE-ET 90%  
2-01 273 2 11100 5.4 597 3.8 421 86DCR 1456C  
CLAQUATO PREMIER FIRE-ET 92%  
2-00 303 2 11510 5.3 607 3.8 441 90DCR 1526C  
3RD JR 3-YEAR-OLD, 2017 WESTERN NATIONAL JR SHOW  
CLAQUATO A FLIRTS FAITHFUL 91%  
CLAQUATO FLIRTS FUNKY MOTION 87%  
JUNIOR CHAMPION, 2016 WESTERN NATIONAL  
CLAQUATO C FLIRTS FRISKY-ET 91%  
JUNIOR CHAMPION, 2018 WASHINGTON STATE SHOW  
CLAQUATO C FLIRTS FESTIVE-ET 91%  
CLAQUATO C FLIRTS FANTASIA-ET 91%  
CLAQUATO CASINO ROYAL FLUSH-ET 85%  
CLAQUATO CASINO FOUR OF A KIND-ET 90%  
CLAQUATO CASINO ON FREMONT-ET 87%  
CLAQUATO CASINO FLIRTS FAKE ID-ET 90%  
CLAQUATO FLAMINGO CASINO-ET 86%

JARS OF CLAY BARNABAS  
USA 067342492 GT80K BBR 100 JH1F JNSF A2A2 7JE1294  
CDCB GPTA S 08/01/2022 7431DAUS 1250HRDS 9%RIP  
99%R 245M -0.01% 10F 8%ILE  
99%R -0.01% 6P -9CM\$ -7NM\$ 1FM\$ -114GM\$  
0.4PL -2.8LIV -3.7DPR -4.0CCR 1.0HCR 3.05SCS  
0.0MFV -0.1DAB 0.6KET 0.2MAS 0.7MET 0.2RPL 1.01HTI  
AJCA 08/01/2022 3429DAUS  
GPTAT 99%R 1.7 GJUI 11.5 GJPI 99%R -11

AVONLEA IATOLA VICTORIA 94%  
JECAN000010989478 GT8K BBR 100 JH1F JNSF  
TATTOO /428X  
DHIA HERD # 33-87-0722 CONTROL # 16  
2-00 305 2 12880 4.9 633 3.6 464 100DCR 1604C  
3-01 305 2 17409 4.6 808 3.6 629 102DCR 2165C  
305 2X ME AVG 3L 15062M 739F 558P 1926C  
PPA -1702M -59F -47P / YD -2504M -89F -65P  
CDCB GPTA S 09/06/2022 5RECS 90%R 11%ILE  
-1336M 0.09% -46F 0.08% -34P -263CM\$ -265NM\$ -290FM\$  
1.0PL 1.4LIV 0.6DPR 0.8CCR -0.5HCR 3.09SCS -278GM\$  
-0.1MFV -0.4DAB -0.4KET 0.7MAS 0.1MET 0.3RPL -1.88HTI  
AJCA 09/06/2022 GPTAT 87%R 1.3 GJUI 13.3  
GJPI 86%R -63

KCJF TREASURES THRILLER  
USA 117821631 GT8K BBR 100 JH1F JNSF 100JE7327  
CDCB GPTA S 08/01/2022 46DAUS 12HRDS 4%RIP  
91%R -2231M 0.27% -57F 2%ILE  
91%R 0.13% -58P -413CM\$ -418NM\$ -458FM\$ -374GM\$  
1.1PL 0.9LIV 3.2DPR 3.7CCR 0.7HCR 3.05SCS  
-0.2MFV -0.3DAB -1.1KET -0.9MAS 0.6MET 0.4RPL -5.85HTI  
AJCA 08/01/2022 36DAUS  
GPTAT 88%R 0.3 GJUI 7.8 GJPI 85%R -91

FAMILY HILL G FAITH FLIRT 95%  
USA 116854799  
TATTOO /F318  
DHIA HERD # 91-42-0083 CONTROL # 33  
1-10 305 2 9420 5.6 530 4.0 378 99DCR 1309C  
3-02 305 2 14350 6.7 962 4.0 570 93DCR 1973C  
4-10 292 2 13490 5.9 791 4.0 536 91DCR 1856C  
5-09 297 2 13170 5.8 765 4.1 535 89DCR 1853C  
7-00 305 2 15500 5.4 833 4.0 613 93DCR 2122C  
305 2X ME AVG 5L 14168M 825F 565P 1957C  
PPA -5397M -72F -118P / YD -4855M -89F -118P  
CDCB PTA 08/01/2022 5RECS 70%R 2%ILE  
-2303M 0.35% -46F 0.14% -57P -589CM\$ -595NM\$ -649FM\$  
-2.0PL -0.9LIV 2.1DPR 3.0CCR 1.7HCR 3.06SCS -540GM\$  
-0.3MFV -0.3DAB -1.6KET -0.7MAS 0.7MET 0.4RPL -7.09HTI  
AJCA 08/01/2022 PTAT 67%R 0.5 JUI 3.0  
JPI 60%R-120  
JR CHAMPION & 1ST SENIOR CALF, 2010 WESTERN NATIONAL  
3RD MILKING SENIOR YEARLING, 2011 WESTERN NATIONAL  
1ST SR 3-YEAR-OLD, 2013 WA STATE FAIR JR SHOW  
SIRE: GRIFFENS GOVERNOR-ET GJPI -109 2%ILE

SISTER(S):  
FAMILY HILL JADE FAITHFUL 90%  
ROYALTY RIDGE APPLE FRITTER-ET 91%  
4-01 305 2 19460 6.2 1215 3.8 741 97DCR 2564C

NEXT DAM:  
FAMILY HILL CONNECTION FAITH 95%  
8-07 305 2 16510 5.1 841 3.6 596 101DCR 2061C  
SIRE: GIPRAT BELLES CONNECTION-ET JPI -51 4%ILE

4TH DAM:  
FAMILY HILL SD FAVORITE 95%  
6-07 305 2 20940 4.3 900 3.7 775 97DCR 2516C  
RES. SR & RES. GRAND CHAMPION, 2006 WESTERN NATIONAL  
RESERVE INTERMEDIATE CHAMPION, 2004 ALL AMERICAN  
ALL AMERICAN JR 3-YEAR-OLD, 2004  
1ST 5-YEAR-OLD, 2006 WESTERN NATIONAL  
1ST PREMIER PERFORMANCE 4-YEAR-OLD, 2005 ALL AMERICAN  
2ND 4-YEAR-OLD, 2005 ALL AMERICAN JERSEY SHOW  
6TH OVERALL PREMIER PERFORMANCE, 2005 ALL AMERICAN  
7TH 5-YEAR-OLD, 2006 ALL AMERICAN JERSEY SHOW



CLAQUATO PREMIER FIRE-ET  
Sister to the Dam of Lot 9



CLAQUATO VERBATIM FIREFLY-ET  
Sister to the Dam of Lot 9



FAMILY HILL G FAITH FLIRT  
Grandam of Lot 9



FAMILY HILL CONNECTION FAITH  
Great-Grandam of Lot 9



FAMILY HILL SD FAVORITE  
Fourth Dam of Lot 9



**GENESIS VIVITAR PIPPI, E-90%**  
Grandam of Lot 10



**GLENAMORE GOLD PRIZE**  
Fifth Dam of Lot 10

**LOT 10 THISTLE DEW ENGINEER PARADIGM JE840003219472753**

BORN 12/02/2021 PO  
FEMALE EFI 3.7% AMERICAN ID 442/442

THISTLE DEW JERSEYS  
VASSAR, MI  
989-640-2543

BREEDER & OWNER

PA -1683M -34F -44P 32%R  
-380CM\$ -380NM\$ -404FM\$  
0.0PL 0.5DPR -0.3CCR -1.6HCR 3.21SCS

HAWARDEN IMPULS PREMIER  
USA 067107510 GT50K BBR 100 JH1C JNSF A2A2 29JE3756  
CDCB GPTA S 08/01/2022 7607DAUS 1259HRDS 4%RIP  
99%R -1058M 0.24% -2F 13%ILE  
99%R 0.14% -11P 69CM\$ 58NM\$ -36FM\$ 77GM\$  
2.2PL 2.6LIV 2.9DPR 1.3CCR -0.8HCR 3.07SCS  
0.1MFV 0.2DAB 0.8KET 0.9MAS 1.3MET 0.5RPL 5.24HTI  
AJCA 08/01/2022 4358DAUS  
GPTAT 99%R 0.4 GJUI -0.6 GJPI 99%R 16

SELLING OPEN

SIRE:  
ENNISKILLEN ENGINEER 401  
JECAN000012038719 GT99K BBR100 JH1F JNSF A1A2 224JE2479  
CDCB GPTA S 08/01/2022 311DAUS 121HRDS 49%RIP  
92%R -1308M 0.27% -9F 7%ILE  
91%R 0.07% -34P -74CM\$ -73NM\$ -92FM\$ -74GM\$  
2.2PL 2.3LIV 2.3DPR 0.5CCR -2.1HCR 3.19SCS  
0.0MFV -0.1DAB 0.2KET 1.6MAS 0.9MET 0.5RPL 3.21HTI  
AJCA 08/01/2022 149DAUS  
GPTAT 88%R 0.7 GJUI 9.1 GJPI 87%R -26

ENNISKILLEN BV SUZY EX 93 (CAN)  
JECAN000009968672 GT13K BBR 100 JH1F JNSF  
4-02 290 2 15973 4.7 743 3.8 604 CAN 2028C  
5-01 305 2 18875 4.4 822 3.7 703 CAN 2292C  
6-01 305 2 18399 4.6 851 3.5 642 CAN 2219C  
7-05 305 2 18864 4.8 911 3.7 690 CAN 2387C  
CDCB GPTA S 09/06/2022 ORECS 83%R 4%ILE  
-1740M 0.10% -65F -0.01% -65P -501CM\$ -491NM\$ -427FM\$  
1.7PL 0.8LIV 0.7DPR 0.4CCR -1.6HCR 3.14SCS -536GM\$  
-0.2MFV -0.5DAB -0.5KET 2.1MAS 0.1MET 0.4RPL -0.95HTI  
AJCA 09/06/2022 GPTAT 80%R 0.9 GJUI 17.3  
GJPI 78%R-126

DAM:  
TEQUILA PARADISE  
JE840003146615884

TOWER VUE PRIME TEQUILA-ET  
USA 114816452 GTHD BBR 100 JH1F JNSF A1A2 76JE156  
CDCB GPTA S 08/01/2022 6210DAUS 1757HRDS 5%RIP  
99%R -2125M 0.25% -55F 0%ILE  
99%R 0.11% -57P -829CM\$ -825NM\$ -844FM\$ -909GM\$  
-3.4PL -4.9LIV -3.4DPR -4.6CCR -1.5HCR 3.39SCS  
-0.1MFV -0.5DAB -0.6KET -1.6MAS 0.9MET 0.3RPL -6.31HTI  
AJCA 08/01/2022 4115DAUS  
GPTAT 99%R 1.2 GJUI 13.0 GJPI 99%R -201

2-06 3 283 13927 5.2 730 3.6 499 RIP

3-00 87%  
ST SR DF RA RW RL FA FU RH RUW UC UD TP TL RTR RTS  
46 36 38 27 45 23 25 45 38 34 28 38 32 30 25 32

PA -2059M -58F -54P 36%R  
-686CM\$ -686NM\$ -715FM\$  
-2.2PL -1.3DPR -1.2CCR -1.1HCR 3.23SCS

GENESIS VIVITAR PIPPI 90%  
JECAN000011472859  
DHIA HERD # 34-79-1304 CONTROL # 279  
2-00 305 2 11779 5.5 648 3.8 445 CAN 1540C  
3-01 305 2 13503 5.0 679 3.9 525 CAN 1816C  
4-00 305 2 15093 5.4 818 3.9 593 CAN 2053C  
6-05 258 2 12450 5.5 681 3.8 479 90DCR 1657C  
7-07 305 3 12290 5.7 697 4.0 492 104DCR 1703C  
8-08 305 3 12160 5.7 689 4.0 485 103DCR 1679C  
305 2X ME AVG 3L 12089M 693F 482P 1669C  
PPA -3490M -93F -87P / YD -3286M -79F -82P  
CDCB PTA 08/01/2022 1RECS 45%R 3%ILE  
-1992M 0.18% -61F 0.11% -51P -543CM\$ -547NM\$ -586FM\$  
-1.0PL 1.9LIV 0.9DPR 2.3CCR -0.6HCR 3.06SCS -538GM\$  
0.0MFV -0.3DAB -0.6KET 0.5MAS 0.7MET 0.2RPL -0.88HTI  
SIRE: ROCK ELLA BW VIVITAR GJPI -148 0%ILE

NEXT DAM:  
BRAEVIEW SULTAN PIXIE-ET VG 87 (CAN)  
3-10 305 2 19190 4.5 856 3.7 701 CAN 2342C  
SIRE: SHF CENTURION SULTAN GJPI -50 4%ILE

5TH DAM:  
GLENAMORE GOLD PRIZE SUP-EX 97-6E (CAN)  
RESERVE ALL CANADIAN, MATURE COW 2000  
ALL CANADIAN 1994, 1995, 1996 & 1999  
8 STAR BROOD COW, DECEMBER 2011

4TH DAM:  
SHAMROCK GROVE PANSY-ET EX 91 (CAN)  
9-00 305 2 18220 4.9 897 3.5 646 CAN 2233C  
7TH JUNIOR THREE-YEAR-OLD, 2001 ROYAL AG WINTER FAIR  
NOMINATED ALL CANADIAN JUNIOR YEARLING, 1999  
5TH JUNIOR YEARLING, 1999 ROYAL AG WINTER FAIR



**DREAMCREEK JADE GADGET, E-94%**  
Great-Grandam of Lot 11

**LOT 11 MEAD-MANOR VICTORIOUS GIGI USA 174319942**

BORN 03/04/2021 TATTOO R038/R038 PO  
FEMALE EFI 7.3%

MOEDE, MEGAN & LEDVINA, KATIE OWNER  
ALGOMA, WI  
920-255-0937

PA -1168M -24F -19P  
-182CM\$ -189NM\$ -264FM\$  
0.6PL 0.7DPR 0.3CCR 0.8HCR 3.09SCS  
PA TYPE 0.8 JPI 36%R -34  
ST SR DF RA RW RL FA FU  
1.5 0.7 0.4 H1.0 1.0 P1.1 S0.8 1.9  
RH RUW UC UD TP TL RTR RTS  
0.9 0.1 0.3 S2.3 C0.9 S0.6

MOEDE MIKE AND MEGAN BREEDER  
ALGOMA, WI

JARS OF CLAY BARNABAS  
USA 067342492 GT80K BBR 100 JH1F JNSF A2A2 7JE1294  
CDCB GPTA S 08/01/2022 7431DAUS 1250HRDS 9%RIP  
99%R 245M -0.01% 10F 8%ILE  
99%R -0.01% 6P -9CM\$ -7NM\$ 1FM\$ -114GM\$  
0.4PL -2.8LIV -3.7DPR -4.0CCR 1.0HCR 3.05SCS  
0.0MFV -0.1DAB 0.6KET 0.2MAS 0.7MET 0.2RPL 1.01HTI  
AJCA 08/01/2022 3429DAUS  
GPTAT 99%R 1.7 GJUI 11.5 GJPI 99%R -11

BRED: 07/21/2022 DUE: 04/26/2023 TO  
TRIPLE-T-CF MR SWAGGER-ET  
JE840003128791561 BBR 100 JH1F JNSF A2A2 7JE1605  
CDCB GPTA S 08/01/2022 119DAUS 70HRDS 28%RIP  
93%R -2435M 0.39% -45F 2%ILE  
94%R 0.18% -56P -582CM\$ -584NM\$ -652FM\$ -556GM\$  
-2.6PL 1.3LIV 0.8DPR 0.6CCR -0.7HCR 3.37SCS  
-0.1MFV -0.1DAB -0.4KET -0.7MAS 0.2MET 0.1RPL -3.04HTI  
AJCA 08/01/2022 94DAUS  
GPTAT 91%R 1.2 GJUI 16.9 GJPI 88%R -124

AVONLEA IATOLA VICTORIA 94%  
JECAN000010989478 GT8K BBR 100 JH1F JNSF  
TATTOO /428X  
DHIA HERD # 33-87-0722 CONTROL # 16  
2-00 305 2 12880 4.9 633 3.6 464 100DCR 1604C  
3-01 305 2 17409 4.6 808 3.6 629 102DCR 2165C  
305 2X ME AVG 3L 15062M 739F 558P 1926C  
PPA -1702M -59F -47P / YD -2504M -89F -65P  
CDCB GPTA S 09/06/2022 5RECS 90%R 11%ILE  
-1336M 0.09% -46F 0.08% -34P -263CM\$ -265NM\$ -290FM\$  
1.0PL 1.4LIV 0.6DPR 0.8CCR -0.5HCR 3.09SCS -278GM\$  
-0.1MFV -0.4DAB -0.4KET 0.7MAS 0.1MET 0.3RPL -1.88HTI  
AJCA 09/06/2022 GPTAT 87%R 1.3 GJUI 13.3  
GJPI 86%R -63

SISTER(S):  
MEAD-MANOR CHROME GIGI 80%

SIRE:  
RIVER VALLEY VICTORIOUS-ET  
JE840003126479524 GT99K BBR100 JH1F JNSF A2A2 7JE5032  
CDCB GPTA S 08/01/2022 1962DAUS 472HRDS 15%RIP  
99%R -745M 0.16% -3F 5%ILE  
99%R 0.10% -6P -82CM\$ -90NM\$ -165FM\$ -134GM\$  
-0.2PL -1.5LIV -1.6DPR -1.8CCR 2.1HCR 3.05SCS  
0.0MFV -0.2DAB -0.1KET -0.5MAS 0.0MET 0.3RPL -1.72HTI  
AJCA 08/01/2022 1224DAUS  
GPTAT 99%R 1.8 GJUI 20.3 GJPI 97%R -12

HAWARDEN IMPULS PREMIER  
USA 067107510 GT50K BBR 100 JH1C JNSF A2A2 29JE3756  
CDCB GPTA S 08/01/2022 7607DAUS 1259HRDS 4%RIP  
99%R -1058M 0.24% -2F 13%ILE  
99%R 0.14% -11P 69CM\$ 58NM\$ -36FM\$ 77GM\$  
2.2PL 2.6LIV 2.9DPR 1.3CCR -0.8HCR 3.07SCS  
0.1MFV 0.2DAB 0.8KET 0.9MAS 1.3MET 0.5RPL 5.24HTI  
AJCA 08/01/2022 4358DAUS  
GPTAT 99%R 0.4 GJUI -0.6 GJPI 99%R 16

DAM:  
DISCOVERY'S PREMIER GEORGIA  
USA 119939846  
TATTOO DY18/DY18  
DHIA HERD # 35-31-0073 CONTROL # 24  
2-11 305 3 22710 5.0 1135 3.7 849 93DCR 2937C  
4-02 292 3 22530 5.0 1121 3.9 872 91DCR 3004C  
305 2X ME AVG 2L 21794M 1108F 852P 2940C

DREAMCREEK JADE GADGET 94%  
USA 115985779  
TATTOO DC18/DC18  
DHIA HERD # 41-74-9143 CONTROL # 961  
PPA -3407M -110F -75P / YD -3570M -126F -93P  
CDCB PTA 08/01/2022 5RECS 58%R 6%ILE  
-1894M 0.14% -65F 0.11% -49P -421CM\$ -425NM\$ -460FM\$  
1.7PL 2.2LIV 3.8DPR 4.0CCR -0.6HCR 3.03SCS -394GM\$  
0.0MFV 0.0DAB 0.3KET 1.0MAS 0.6MET 0.5RPL 2.64HTI  
AJCA 08/01/2022 PTAT 40%R -0.6 JUI -1.1  
JPI 50%R -87  
2ND SENIOR THREE-YEAR-OLD, 2011 MIDWEST JAMBOREE  
SIRE: GIPRAT BELLES JADE-ET GJPI -54 4%ILE

3-03 86%  
ST SR DF RA RW RL FA FU RH RUW UC UD TP TL RTR RTS  
43 35 34 22 47 26 38 37 39 36 28 26 25 28 29 25

SISTER(S):  
HALLA TYLER GINGER 90%

PPA -3908M -149F -68P / YD -3571M -122F -67P  
CDCB PTA 08/01/2022 3RECS 55%R 10%ILE  
-1591M 0.16% -45F 0.14% -31P -281CM\$ -288NM\$ -362FM\$  
1.3PL 2.6LIV 3.0DPR 2.3CCR -0.6HCR 3.12SCS -271GM\$  
0.0MFV 0.1DAB 0.6KET 1.0MAS 1.0MET 0.5RPL 3.61HTI  
AJCA 08/01/2022 PTAT 40%R -0.2 JUI 1.6  
JPI 48%R -56

NEXT DAM:  
HALLA BERRETTA GIDGET 92%  
SIRE: MASON BOOMER SOONER BERRETTA {6}  
GJPI -68 2%ILE

SISTER(S):  
DISCOVERY'S GOVERNOR GORGEOUS 92%  
1-11 305 2 12771 6.1 775 3.6 459 DHIA 1587C

4TH DAM:  
IMPERIAL GRACIA OF LES SERRETTES 91%



## LOT 12 WOODMOHR ROCKSTAR DELISHA-ET USA 174304445

BORN 12/03/2020 TATTOO WMF380/WMF380 PO  
FEMALE EFI 5.3%

WOODMOHR JERSEYS  
BLOOMER, WI  
715-568-4425

BREEDER & OWNER



**WOODMOHR PURE DELIGHT-ET**  
Dam of Lot 12



**WOODMOHR PURE IMPRESSION**  
Sister of Lot 12



**WOODMOHR DEAR FEVER-ETW**  
Sister of Dam of Lot 12



**WOODMOHR V DIAMOND-ET**  
Sister of Dam of Lot 12

PA -1340M -37F -42P  
-471CM\$ -471NM\$ -468FM\$  
0.9PL 1.7DPR 1.7CCR -0.7HCR 3.03SCS  
PA TYPE 0.3 JPI 36%R -107  
ST SR DF RA RW RL FA FU  
0.8 0.0 -0.6 H1.5 0.8 P1.0 S0.8 2.1  
RH RUW UC UD TP TL RTR RTS  
-0.2 -0.9 -0.4 S2.7 C0.4 L0.0

BRED: 02/02/2022 DUE: 11/08/2022 TO  
RIVER VALLEY VICTORIOUS-ET  
JE840003126479524 BBR 100 JH1F JNSF A2A2 7JE5032  
CDCB GPTA S 08/01/2022 1962DAUS 472HRDS 15%RIP  
99%R -745M 0.16% -3F 5%ILE  
99%R 0.10% -6P -82CM\$ -90NM\$ -165FM\$ -134GM\$  
-0.2PL -1.5LIV -1.6DPR -1.8CCR 2.1HCR 3.05SCS  
0.0MFV -0.2DAB -0.1KET -0.5MAS 0.0MET 0.3RPL -1.72HTI  
AJCA 08/01/2022 1224DAUS  
GPTAT 99%R 1.8 GJUI 20.3 GJPI 97%R -12

BRED WITH SEXED SEMEN

SISTER(S):  
WOODMOHR PURE AGAVE 92%  
WOODMOHR PURE IMPRESSION 92%  
5-07 305 2 24500 6.8 1670 3.7 898 96DCR 3106C

SIRE:  
RIVER VALLEY RICKI ROCKSTAR  
JE840003126479237 GT99K BBR100 JH1F JNSF A2A2 200JE10009  
CDCB GPTA S 08/01/2022 258DAUS 108HRDS 19%RIP  
96%R -1674M 0.15% -51F 2%ILE  
97%R 0.05% -52P -434CM\$ -431NM\$ -419FM\$ -424GM\$  
0.8PL 0.9LIV 1.7DPR 2.2CCR 0.5HCR 3.12SCS  
-0.2MFV -0.5DAB -0.1KET 0.8MAS -0.1MET 0.2RPL -2.91HTI  
AJCA 08/01/2022 196DAUS  
GPTAT 95%R 0.9 GJUI 8.9 GJPI 92%R -96

DAM:  
WOODMOHR PURE DELIGHT-ET  
USA 116642934  
TATTOO WMF112/WMF112  
DHIA HERD # 35-09-4532 CONTROL # 112  
2-03 305 2 16470 5.7 945 4.0 656 60DCR 2271C  
3-04 305 2 17940 6.0 1084 4.0 712 96DCR 2465C  
4-06 305 2 19560 6.2 1219 3.8 739 96DCR 2557C  
5-07 305 2 22670 5.4 1231 3.7 830 97DCR 2870C  
6-10 305 2 23470 5.3 1235 3.8 885 97DCR 3062C  
305 2X ME AVG 5L 21103M 1194F 803P 2780C

4-03 91% 4-10 93% 6-02 94% 7-04 95%  
ST SR DF RA RW RL FA FU RH RUW UC UD TP TL RTR RTS  
43 42 46 20 47 20 38 44 44 44 32 28 34 28 36 30  
PPA -4052M -144F -107P / YD -4110M -120F -115P  
CDCB PTA 08/01/2022 5RECS 57%R 4%ILE  
-2067M 0.21% -59F 0.08% -61P -507CM\$ -510NM\$ -516FM\$  
0.9PL 0.2LIV 1.7DPR 1.2CCR -1.8HCR 2.93SCS -519GM\$  
-0.1MFV -0.7DAB -0.6KET 1.7MAS 0.5MET 0.3RPL -1.61HTI  
AJCA 08/01/2022 PTAT 52%R -0.3 JUI 4.4  
JPI 51%R -118  
RESERVE SENIOR CHAMPION, 2016 WI SPRING SPECTACULAR

SISTER(S):  
GB JADE DIVA OF WOODMOHR 95%  
7-07 305 2 23100 6.2 1426 3.6 821 97DCR 2838C  
WOODMOHR JADE LADY DIVA-ET 94%  
12-07 305 2 23990 5.6 1344 3.4 814 98DCR 2812C  
WOODMOHR JADE LA DIVA-ET 94%  
10-11 305 2 21610 4.2 910 3.5 763 98DCR 2513C  
WOODMOHR GODIVAS DELIGHT 94%  
5-10 305 2 22810 5.8 1320 3.7 853 96DCR 2951C  
WOODMOHR PRINCESS DIVA-ET 93%  
4-06 305 2 22552 5.8 1313 3.7 832 96DCR 2878C  
WOODMOHR QUEEN DIVA-ET 92%  
5-03 305 3 21320 5.6 1200 3.6 761 104DCR 2631C  
WOODMOHR MARLOS DIVINE-ET 94%  
10-06 305 2 23580 5.1 1200 3.5 821 98DCR 2837C  
WOODMOHR MARLOS ULTRA DIVINE-ET 95%  
5-11 305 2 25830 5.6 1440 3.7 949 98DCR 3282C  
WOODMOHR JADE DANCING DIVA-ET 94%  
6-08 305 2 22500 5.5 1227 3.7 828 97DCR 2864C  
WOODMOHR PRIME DESTINY-ET 94%  
7-06 305 2 24010 4.7 1119 3.6 869 98DCR 2994C  
WOODMOHR DEAR FEVER-ET 95%  
5-11 305 2 25830 5.4 1385 3.3 856 98DCR 2956C  
WOODMOHR FEVER DEAR ME-ET 94%  
7-07 305 2 19990 5.7 1147 3.7 742 98DCR 2567C  
WOODMOHR V DIAMOND-ET 96%  
8-07 305 2 25280 6.3 1595 3.7 933 96DCR 3227C  
WOODMOHR PREE DESTINY-ET 95%  
7-10 305 2 23480 7.2 1684 4.2 989 96DCR 3427C

RIVER VALLEY CECE CHROME-ET  
JE840003012423929 GT BBR 100 JH1F JNSC A2A2 7JE5004  
CDCB GPTA S 08/01/2022 17006DAUS 1608HRDS 29%RIP  
99%R 508M 0.03% 31F 63%ILE  
99%R -0.02% 15P 321CM\$ 319NM\$ 315FM 298GM\$  
2.5PL -1.8LIV -0.3DPR 0.2CCR 0.8HCR 2.86SCS  
-0.1MFV -0.1DAB 0.1KET -0.3MAS -0.1MET 0.0RPL -1.89HTI  
AJCA 08/01/2022 7730DAUS  
GPTAT 99%R 2.0 GJUI 15.4 GJPI 99%R 76

COWBELL GUAPO RICOCHET 95%  
USA 116707378 GT45K BBR 100 JH1F JNSF  
TATTOO S48/S48  
DHIA HERD # 33-87-0722 CONTROL # 48  
4-02 305 2 13720 5.2 709 3.7 507 102DCR 1753C  
6-03 305 2 17670 5.7 1016 3.5 627 103DCR 2167C  
8-04 252 2 11570 5.4 625 3.7 432 103DCR 1494C  
9-02 273 2 7430 5.4 404 3.5 259 103DCR 895C  
305 2X ME AVG 6L 14001M 815F 514P 1779C  
PPA -3541M -70F -107P / YD -5249M -163F -161P  
CDCB GPTA S 09/06/2022 4RECS 88%R 0%ILE  
-2939M 0.20% -106F 0.10% -90P -841CM\$ -838NM\$ -825FM\$  
0.2PL 0.6LIV 3.0DPR 3.5CCR 0.3HCR 3.12SCS -806GM\$  
-0.1MFV -0.7DAB -0.2KET 1.3MAS 0.5MET 0.5RPL -1.68HTI  
AJCA 09/06/2022 GPTAT 84%R 0.1 GJUI 6.3  
GJPI 82%R -186

BRIDON REMAKE COMERICA-ET  
JECAN000008422994 GTHD BBR 100 JH1F JNSF 200JE131  
CDCB GPTA S 08/01/2022 5203DAUS 1682HRDS 4%RIP  
99%R -2169M 0.28% -51F 0%ILE  
99%R 0.07% -67P -733CM\$ -732NM\$ -721FM\$ -736GM\$  
-3.3PL -2.9LIV -0.9DPR -1.2CCR -2.0HCR 3.04SCS  
-0.1MFV -0.9DAB -0.8KET 2.4MAS 0.7MET 0.5RPL -1.35HTI  
AJCA 08/01/2022 3396DAUS  
GPTAT 99%R 0.3 GJUI 5.5 GJPI 97%R -168

MJ CANDY DC GODIVA 95%  
USA 003990001  
TATTOO /A93  
DHIA HERD # 35-09-4532 CONTROL # 611  
2-11 305 2 12486 5.1 631 3.9 491 96DCR 1692C  
3-11 267 2 12547 4.6 571 3.7 466 96DCR 1561C  
4-09 305 2 15221 5.0 764 3.9 599 96DCR 2055C  
6-02 269 2 16471 4.7 771 3.7 611 92DCR 2081C  
7-00 305 2 16855 4.5 765 3.9 654 92DCR 2134C  
7-11 305 2 13530 4.9 663 3.8 517 93DCR 1778C  
8-10 294 2 10510 5.4 564 4.1 430 90DCR 1489C  
9-10 305 2 15460 4.6 717 3.7 573 93DCR 1942C  
10-11 305 2 20570 5.1 1053 3.7 771 97DCR 2667C  
12-08 305 2 21180 5.1 1081 3.6 771 97DCR 2666C  
15-10 305 2 19780 5.3 1056 3.6 709 97DCR 2451C  
305 2X ME AVG 11L 16301M 806F 608P 2075C  
PPA -2584M -86F -81P / YD -3529M -127F -115P  
CDCB PTA 08/01/2022 5RECS 82%R 11%ILE  
-2000M 0.12% -74P 0.04% -66P -266CM\$ -269NM\$ -250FM\$  
6.1PL 3.6LIV 5.4DPR 4.8CCR 0.6HCR 2.72SCS -263GM\$  
-0.1MFV -0.4DAB -0.3KET 1.1MAS 0.2MET 0.2RPL -1.08HTI  
AJCA 08/01/2022 PTAT 62%R -1.2 JUI -2.7  
JPI 72%R -67

GRAND CHAMPION, 1989 & 1999 MN STATE FAIR JR SHOW  
SIRE: DUNCAN CHIEF GJPI -57 4%ILE

NEXT DAM:  
MJ ROYAL EX CANDY  
RESERVE GRAND CHAMPION, 1997 MN STATE FAIR JR SHOW  
GRAND CHAMPION, 1993 & 1994 MN STATE FAIR JR SHOW  
SIRE: EXCALIBUR JPI -149 0%ILE

4TH DAM:  
MJ SOVEREIGN BRAND CANDY

# LOT 13 WOODMOHR B N R FERN USA 174171162

BORN 09/02/2020 TATTOO WMF370/WMF370 PO  
FEMALE EFI 4.2%

PA -1982M -64F -58P  
-607CM\$ -604NM\$ -606FM\$  
-1.3PL 0.9DPR 0.5CCR 0.2HCR 3.21SCS  
PA TYPE 0.6 JPI 31%R -137  
ST SR DF RA RW RL FA FU  
0.6 0.3 -0.4 H1.6 0.8 P1.0 S0.7 2.4  
RH RUW UC UD TP TL RTR RTS  
0.2 -1.0 0.2 S2.4 C0.2 L0.3

FRESH: 09/01/2022  
SELLING OPEN

DAUGHTER(S):  
WOODMOHR VIRAL FELICITY  
SELLING AS LOT 1

SIRE:  
COWBELL BIG AND RICH  
JE840003135361119 GT45K BBR100 JH1F JNSF A2A2 109JE31  
CDCB GPTA S 08/01/2022 100%RIP  
81%R -2036M 0.17% -65F 1%ILE  
82%R 0.10% -56P -626CM\$ -625NM\$ -644FM\$ -625GM\$  
-2.0PL -0.3LIV -0.1DPR -0.6CCR -0.5HCR 3.16SCS  
-0.1MFV -0.4DAB -0.7KET -0.8MAS -0.1MET 0.4RPL -4.87HTI  
AJCA 08/01/2022 9DAUS  
GPTAT 81%R 0.9 GJUI 12.2 GJPI 77%R -142

DAM:  
WOODMOHR GLOWING FIRE  
USA 173563067  
TATTOO WMF318/WMF318  
DHIA HERD # 35-09-4532 CONTROL # 318

1-10 281 2 14660 6.8 1002 3.8 551 93DCR 1906C  
2-07 256 2 16020 5.5 877 3.7 599 92DCR 2072C  
305 2X ME AVG 2L 22520M 1337F 830P 2869C

2-01 82%  
ST SR DF RA RW RL FA FU RH RUW UC UD TP TL RTR RTS  
35 30 28 25 28 28 26 40 33 28 26 39 26 25 30 40

PPA -3594M -70F -90P / YD -4275M -108F -119P  
CDCB PTA 08/01/2022 2RECS 52%R 2%ILE  
-1927M 0.16% -63F 0.06% -59P -587CM\$ -582NM\$ -568FM\$  
-0.5PL 0.7LIV 1.8DPR 1.5CCR 0.8HCR 3.26SCS -565GM\$  
-0.1MFV -0.1DAB -0.5KET 0.4MAS 0.7MET 0.4RPL -0.89HTI  
AJCA 08/01/2022 PTAT 43%R 0.3 JUI 5.7  
JPI 45%R-132

SISTER(S):  
WOODMOHR VICTORIOUS GLORIA 93%  
3-09 305 2 20650 5.4 1123 3.6 743 96DCR 2569C  
WOODMOHR ROCKSTAR GLEE 85%

WOODMOHR JERSEYS BREEDER & OWNER  
BLOOMER, WI  
715-568-4425

SUNSET CANYON ANDREAS  
USA 117597125 GT99K BBR 100 JH1F JNSF A1A2 94JE4036  
CDCB GPTA S 08/01/2022 866DAUS 311HRDS 11%RIP  
98%R -2026M 0.09% -80F 0%ILE  
98%R 0.06% -62P -837CM\$ -833NM\$ -821FM\$ -837GM\$  
-3.8PL -2.6LIV -1.3DPR -1.1CCR -1.0HCR 3.19SCS  
-0.1MFV -0.6DAB -0.5KET -2.1MAS -0.2MET 0.5RPL -7.77HTI  
AJCA 08/01/2022 715DAUS  
GPTAT 98%R 0.8 GJUI 10.7 GJPI 95%R -191

RAPID BAY FATAL GETAWAY RICH 94%

JEKAN000108110463 GT9K BBR 100 JH1F JNSF  
DHIA HERD # 21-39-0702 CONTROL # 463  
3-04 305 2 13975 5.1 718 3.9 546 98DCR 1890C  
4-07 305 2 17660 4.7 838 3.7 651 98DCR 2244C  
5-08 305 2 17860 5.4 962 3.9 697 96DCR 2413C  
6-10 251 2 17310 4.9 853 3.8 661 96DCR 2283C  
305 2X ME AVG 5L 17500M 854F 665P 2268C  
PPA -4022M -106F -97P / YD -4598M -121F -120P  
CDCB GPTA S 09/06/2022 4RECS 82%R 3%ILE  
-1878M 0.16% -59F 0.10% -50P -556CM\$ -556NM\$ -580FM\$  
-1.1PL 0.6LIV 1.1DPR 0.8CCR 0.3HCR 3.18SCS -545GM\$  
-0.1MFV -0.3DAB -0.6KET 1.0MAS 0.5MET 0.5RPL -0.89HTI  
AJCA 09/06/2022 GPTAT 81%R 0.4 GJUI 5.9  
GJPI 77%R-121

COLTON FLAME FIREMAN  
USA 118155636 GT99K BBR 100 JH1F JNSF A1A2 94JE4004  
CDCB GPTA S 08/01/2022 242DAUS 122HRDS 15%RIP  
96%R -1873M 0.10% -72F 1%ILE  
96%R 0.09% -52P -696CM\$ -694NM\$ -705FM\$ -690GM\$  
-2.6PL 0.4LIV 0.2DPR -0.2CCR 0.5HCR 3.24SCS  
0.1MFV 0.0DAB -0.4KET -0.1MAS 0.5MET 0.3RPL 0.69HTI  
AJCA 08/01/2022 194DAUS  
GPTAT 95%R 1.2 GJUI 14.1 GJPI 92%R -145

WOODMOHR IMPRESSIVE GLOW-ET 93%

USA 119638277  
TATTOO WMF245/WMF245  
DHIA HERD # 35-09-4532 CONTROL # 245  
1-11 290 2 16570 4.8 790 3.2 528 95DCR 1822C  
2-10 305 2 18780 5.2 968 3.4 632 97DCR 2183C  
4-00 305 2 20770 4.9 1014 3.3 676 98DCR 2334C  
4-11 305 2 24140 5.7 1365 3.4 817 98DCR 2822C  
305 2X ME AVG 4L 22074M 1119F 727P 2509C  
PPA -4035M -176F -186P / YD -3448M -149F -143P  
CDCB PTA 08/01/2022 5RECS 59%R 2%ILE  
-1767M 0.06% -73F -0.02% -69P -589CM\$ -578NM\$ -498FM\$  
1.5PL 1.0LIV 2.8DPR 3.2CCR 1.1HCR 3.15SCS -571GM\$  
-0.3MFV -0.3DAB -0.6KET 0.9MAS 0.9MET 0.6RPL -2.86HTI  
AJCA 08/01/2022 PTAT 45%R 0.1 JUI 2.8  
JPI 52%R-138

1ST 5-YEAR-OLD, 2022 WISCONSIN SPRING SPECTACULAR  
SIRE: ROCK ELLA IMPRESSION-ET GJPI -130 2%ILE

SISTER(S):  
AVON ROAD COMERICA GENA 90%  
3-03 304 2 14890 6.5 967 3.9 585 98DCR 2025C  
WOODMOHR GENTLE GINNY-ET 93%  
4-08 305 2 25570 6.8 1738 3.7 950 98DCR 3286C  
WOODMOHR GENTY GIN-ET 93%  
SUPREME CHAMPION, 2017 ALL AMERICAN JR JERSEY SHOW  
JUNIOR CHAMPION, 2017 ALL AMERICAN JR JERSEY SHOW  
RESERVE JR CHAMPION, 2017 INTERNATIONAL JERSEY SHOW  
WOODMOHR GENTY GINGER-ET 93%  
4-00 272 2 17490 4.0 702 3.4 596 93DCR 1948C  
RESERVE INTERMEDIATE CHAMPION, 2019 IOWA STATE FAIR  
WOODMOHR V GLORIOUS-ET 91%  
2-00 267 2 11670 4.4 512 3.8 449 94DCR 1443C

NEXT DAM:  
BUDJON-VAIL JADE GIANNA-ET 95%  
7-04 305 2 27150 4.9 1342 3.6 981 98DCR 3392C  
RESERVE INTERMEDIATE CHAMPION, 2012 WISCONSIN SPRING SPECTACULAR  
SIRE: GIPRAT BELLES JADE-ET JPI -54 4%ILE

4TH DAM:  
LLOLYN JUDE GRIFFEN-ET 95%  
5-00 365 2 31431 5.2 1635 3.6 1127 DHIR 3897C  
SENIOR & GRAND CHAMPION, 2005 ALL AMERICAN OPEN JERSEY SHOW  
SENIOR & GRAND CHAMPION, 2007 ALL AMERICAN OPEN JERSEY SHOW  
SENIOR & GRAND CHAMPION, 2007 CENTRAL NATIONAL  
RESERVE SENIOR & RESERVE GRAND CHAMPION, 2010 CENTRAL NATIONAL  
RESERVE SUPREME CHAMPION, 2007 CENTRAL NATIONAL  
ALL AMERICAN AGED COW, 2007 ALL AMERICAN JERSEY SHOW



LLOYN JUDE GRIFFEN-ET  
Fourth Dam of Lot 13



WOODMOHR GENTLE GINNY-ET  
Sister of Grandam of Lot 13



WOODMOHR GENTY GIN-ET  
From the Same Family as Lot 13



**BILLINGS TEQUILA SERENA, E-92%**  
Grandam of Lot 14

**LOT 14 MISS MOCHA SERENITY USA 174212263**

BORN 09/01/2020 TATTOO /R823 P0  
FEMALE EFI 7.0%

HOSKINS, BROCK OWNER  
COON VALLEY, WI  
608-634-2216

PA -1025M -29F -26P  
-300CM\$ -299NM\$ -315FM\$  
-1.1PL 1.2DPR 1.5CCR 0.6HCR 3.17SCS  
PA TYPE 0.9 JPI 20%R -65  
ST SR DF RA RW RL FA FU  
0.7 -0.3 0.6 H1.0 0.6 P0.4 S0.4 1.3  
RH RUW UC UD TP TL RTR RTS  
0.8 0.0 -0.2 S1.5 CO.1 LO.2

HEATH MICHAEL, BRINTON JOE, & BREEDER  
WESTMINSTER, MD

FRESH: 09/01/2022  
SELLING OPEN

SIRE:  
CAESAR MOCHA  
USA 173839014 A2A2  
PA -1320M -28F -32P  
-286CM\$ -288NM\$ -319FM\$  
-0.3PL 1.4DPR 1.6CCR 1.0HCR 3.13SCS  
PA TYPE 1.0 JPI 34%R -60

ELLIOTTS APPLEJACK CAESAR-ET  
JE840003134122882 29K BBR100 JH1F JNSF A2A2 120JE3300  
CDCB PTA S 08/01/2022 14DAUS 5HRDS 14%RIP  
67%R -897M 0.09% -26F 4%ILE  
68%R 0.08% -16P -240CM\$ -240NM\$ -281FM\$ -170GM\$  
-1.4PL -2.4LIV 1.7DPR 1.7CCR 0.8HCR 3.29SCS  
-0.3MFV -0.4DAB -0.1KET -1.0MAS -0.1MET 0.1RPL -6.66HTI  
AJCA 08/01/2022 8DAUS  
PTAT 55%R 0.8 JUI 6.1 JPI 59%R -49

DAM:  
APPLEJACK SERENA  
USA 174114408  
TATTOO /R735  
DHIA HERD # 23-28-0559 CONTROL # 375

BRENBE GETAWAY MOCHA 92%  
JECAN00012515727 GT9K BBR 100 JH1F JNSF  
DHIA HERD # 55-79-0012 CONTROL # 288  
PPA -2994M -23F -68P / YD -3311M -40F -81P  
CDCB GPTA S 09/06/2022 3RECS 79%R 8%ILE  
-1742M 0.28% -30F 0.08% -48P -332CM\$ -335NM\$ -356FM\$  
0.9PL 0.7LIV 1.0DPR 1.4CCR 1.2HCR 2.96SCS -353GM\$  
-0.1MFV -0.5DAB -0.6KET 1.0MAS 0.5MET 0.2RPL -1.98HTI  
AJCA 09/06/2022 GPTAT 77%R 1.2 GJUI 12.7  
GJPI 75%R -71

2-02 284 2 14340 4.7 677 3.8 547 92DCR 1843C  
3-02 286 2 18190 4.5 824 3.7 675 95DCR 2255C  
305 2X ME AVG 2L 20680M 933F 764P 2554C

STEINHAUERS IATOLA APPLEJACK  
USA 115488982 GT50K BBR 100 JH1F JNSF 111JE968  
CDCB GPTA S 08/01/2022 3963DAUS 610HRDS 4%RIP  
99%R -957M 0.11% -25F 3%ILE  
99%R 0.06% -22P -348CM\$ -345NM\$ -366FM\$ -215GM\$  
-3.2PL -5.7LIV 2.4DPR 3.1CCR 1.5HCR 3.32SCS  
-0.6MFV -1.0DAB -0.5KET -1.6MAS -1.0MET -0.3RPL -14.4HTI  
AJCA 08/01/2022 2172DAUS  
GPTAT 99%R 0.9 GJUI 8.3 GJPI 99%R -67

2-03 82% 2-11 88% 3-06 88%  
ST SR DF RA RW RL FA FU RH RUW UC UD TP TL RTR RTS  
45 33 44 29 42 33 22 23 42 38 29 28 26 28 33 28

PPA 1896M 22F 62P / YD 1161M -1F 33P  
CDCB PTA 08/01/2022 2RECS 53%R 9%ILE  
-730M 0.03% -29F 0.03% -20P -313CM\$ -310NM\$ -311FM\$  
-2.0PL -4.2LIV 1.0DPR 1.4CCR 0.1HCR 3.22SCS -244GM\$  
-0.4MFV -0.8DAB -0.5KET -0.4MAS -0.1MET 0.0RPL -8.99HTI  
AJCA 08/01/2022 PTAT 52%R 0.7 JUI 3.9  
JPI 48%R -69

BILLINGS TEQUILA SERENA 92%  
JE840003131900070 GT29K BBR 100 JH1F JNSF  
DHIA HERD # 31-65-0971 CONTROL # 622  
PPA -1395M -36F -55P / YD 1148M 28F 12P  
CDCB GPTA S 09/06/2022 1RECS 80%R 5%ILE  
-1401M 0.13% -43F 0.05% -41P -462CM\$ -461NM\$ -462FM\$  
-0.7PL -2.7LIV -0.4DPR -0.3CCR -1.2HCR 3.11SCS -480GM\$  
-0.1MFV -0.6DAB -0.5KET 0.7MAS 0.7MET 0.3RPL -2.70HTI  
AJCA 09/06/2022 GPTAT 82%R -0.1 GJUI 0.6  
GJPI 76%R -113

SISTER(S):  
APPLEJACK SWEETIE OF MOONVALLEY 82%

RESERVE INTERMEDIATE CHAMPION, 2019 MISSOURI STATE FAIR  
1ST JR 3-YEAR-OLD, 2019 MISSOURI STATE FAIR  
SIRE: TOWER VUE PRIME TEQUILA-ET GJPI -201 0%ILE

SISTER(S):  
BILLINGS ANDREAS SPIFFY 86%  
3-01 305 2 13850 5.9 819 3.9 541 98DCR 1872C

NEXT DAM:  
BILLINGS COMERICA SYMPHONY 90%  
3-02 305 2 15990 5.1 817 3.8 606 97DCR 2097C  
SIRE: BRIDON REMAKE COMERICA-ET GJPI -168 0%ILE

4TH DAM:  
BILLINGS BARBER SASHA 95%  
14-00 305 2 19440 4.4 863 3.4 662 102DCR 2287C





**SHADY SPACE KAPTAIN JENNA, E-94%**  
Fourth Dam of Lot 15



**LOT 15 NORSE HAVEN CONNECTION JACEY JE840003215756203**

BORN 03/08/2020 PO  
FEMALE EFI 8.3% AMERICAN ID 35/35

FREMSTAD JASON & HEIDI BREEDER & OWNER  
WESTBY, WI  
608-634-6576

PA -1679M -34F -44P  
-316CM\$ -318NM\$ -347FM\$  
-0.5PL 1.9DPR 1.7CCR 0.3HCR 3.10SCS  
PA TYPE 0.8 JPI 34%R -71  
ST SR DF RA RW RL FA FU  
-0.4 -0.2 0.6 H1.1 0.2 P0.5 S1.3 1.4  
RH RUW UC UD TP TL RTR RTS  
0.3 0.2 -0.5 S1.0 C0.1 S0.1

FRESH: 09/11/2022  
SELLING OPEN

SIRE:  
GIPRAT BELLES CONNECTION-ET 70JE9957  
JECAN000010203359  
CDCB PTA 08/01/2022 1197DAUS 466HRDS 3%RIP  
98%R -1847M 0.33% -25F 4%ILE  
98%R 0.11% -46P -250CM\$ -258NM\$ -306FM\$ -189GM\$  
-0.5PL 0.0LIV 2.6DPR 1.9CCR 0.9HCR 2.88SCS  
-0.3MFV -0.3DAB -1.1KET 1.6MAS 0.1MET 0.5RPL -2.60HTI  
AJCA 08/01/2022 795DAUS  
GPTAT 96%R 0.8 JUI 4.4 JPI 95%R -51

DAM:  
NORSE STAR VIRAL JAZZY  
JE840003215756197  
DHIA HERD # 35-37-2824 CONTROL # 9  
3-05 305 2 9520 4.8 457 3.5 333 98DCR 1151C  
305 2X ME AVG 1L 10042M 480F 350P 1209C

3-00 84% 4-02 84%  
ST SR DF RA RW RL FA FU RH RUW UC UD TP TL RTR RTS  
37 32 40 25 35 30 36 38 31 38 15 30 26 24 21 25  
PPA -4629M -167F -135P / YD -5016M -182F -144P  
CDCB PTA 08/01/2022 1RECS 48%R 7%ILE  
-1510M 0.15% -43F 0.07% -41P -381CM\$ -377NM\$ -387FM\$  
-0.5PL 0.2LIV 1.2DPR 1.4CCR -0.3HCR 3.31SCS -350GM\$  
0.0MFV -0.2DAB -0.1KET -0.8MAS 0.8MET 0.2RPL -2.03HTI  
AJCA 08/01/2022 PTAT 46%R 0.7 JUI 5.1  
JPI 40%R -91

SISTER(S):  
NORSE STAR TBONE 5326 85%  
3RD SR 3-YEAR-OLD, 2020 IOWA DELCO CLASSIC JERSEY SHOW

SOONER CENTURION-ET  
USA 000655767 GTHD BBR 100 JH1F JNSF 7JE329  
CDCB GPTA S 08/01/2022 11505DAUS 2412HRDS 5%RIP  
99%R -1098M 0.08% -38F 4%ILE  
99%R 0.04% -32P -345CM\$ -344NM\$ -344FM\$ -246GM\$  
-2.4PL -1.2LIV 2.0DPR 3.1CCR -1.1HCR 3.11SCS  
-0.1MFV 0.1DAB -0.9KET -0.4MAS 0.1MET 0.0RPL -2.33HTI  
AJCA 08/01/2022 5527DAUS  
GPTAT 99%R 0.2 GJUI 0.5 GJPI 99%R -69

DUNCAN BELLE 92%  
USA 003534492 GI BBR 100 JH1F JNSF  
TATTOO J531/J531  
DHIA HERD # 52-33-0019 CONTROL # 2094  
2-00 305 2 14210 5.3 752 4.0 563 DHIR 1833C  
3-01 305 2 16860 5.4 905 4.0 676 DHIR 2201C  
4-05 305 2 20417 5.2 1067 4.0 825 CAN 2855C  
6-00 305 2 21029 5.5 1162 4.2 888 CAN 3077C  
305 2X ME AVG 2L 18976M 978F 732P 2380C  
PPA -1904M -6F -49P / YD -2884M -40F -71P  
CDCB GPTA S 09/06/2022 2RECS 94%R 8%ILE  
-1532M 0.22% -31F 0.07% -42P -335CM\$ -339NM\$ -359FM\$  
0.0PL 1.5LIV 3.4DPR 3.3CCR -0.2HCR 2.94SCS -287GM\$  
-0.3MFV -0.5DAB -0.9KET 1.5MAS 0.5MET 0.7RPL -3.17HTI  
AJCA 09/06/2022 GPTAT 91%R -0.1 GJUI -1.4  
GJPI 92%R -66

ISAU BUSHLEA PN VIRAL-ET  
JEAUS00000705410 GT99K BBR 100 JH1F JNSF 200JE8187  
CDCB GPTA S 08/01/2022 478DAUS 202HRDS 13%RIP  
94%R -853M 0.26% 12F 11%ILE  
94%R 0.10% -10P 56CM\$ 53NM\$ -12FM\$ 97GM\$  
-0.1PL 0.6LIV 1.2DPR 0.8CCR -0.3HCR 3.26SCS  
-0.1MFV -0.1DAB 0.3KET -1.2MAS 1.0MET 0.1RPL -2.76HTI  
AJCA 08/01/2022 379DAUS  
GPTAT 93%R 1.0 GJUI 6.7 GJPI 90%R 7

NORSE STAR RENDITION JORDAN 87%  
USA 067494176  
DHIA HERD # 35-63-1931 CONTROL # 4176  
CDCB PTA 08/01/2022 0RECS 39%R 1%ILE  
-1793M 0.07% -73F 0.02% -61P -653CM\$ -646NM\$ -608FM\$  
-1.0PL -0.1LIV 1.3DPR 2.0CCR -0.3HCR 3.13SCS -625GM\$  
0.0MFV -0.4DAB -0.4KET -0.3MAS 0.5MET 0.3RPL -2.48HTI  
AJCA 08/01/2022 PTAT 48%R 0.4 JUI 8.0  
JPI 34%R-141  
3RD MILKING YEARLING, 2015 WISCONSIN STATE SHOW  
SIRE: RACHELS LAST RENDITION GJPI -149 2%ILE

NEXT DAM:  
JENNAS SOCRATES J LO-ET 86%  
SIRE: PIEDMONT PRIZE SOCRATES JPI -144 1%ILE

4TH DAM:  
SHADY SPACE KAPTAIN JENNA 94%  
4-11 305 3 26090 4.7 1214 3.5 905 94DCR 3127C  
1ST JR 3-YEAR-OLD, 2008 WIS SPRING SPECTACULAR



## *INDEX TO CONSIGNORS*

CONSIGNOR	LE	RE	LOT
Fremstad Grant, Grace, Hannah & Ellie, Westby, WI.....	35.....	35.....	15
Hoskins Brock, Coon Valley, WI .....		R823.....	14
Jasurda, Ed, Phillips, WI.....	26467.....	26467.....	C
Moede, Megan & Ledvina, Katie, Algoma, WI.....	R038.....	R038.....	11
Rock Bottom Dairy, Alvord, IA .....	14812.....	14812.....	5
Rock Bottom Dairy, Alvord, IA .....	14982.....	14982.....	3
Seeuws, Ferdi, Sheldon, WI .....	2.....	2.....	8A
Seeuws, Ferdi, Sheldon, WI .....	3.....	3.....	8B
Steiner, Matthew, Marshallville, OH.....	2718.....	2718.....	B
Steiner, Matthew, Marshallville, OH.....	2770.....	2770.....	4
Steiner, Matthew, Marshallville, OH.....	2756.....	2756.....	7
Steiner, Matthew, Marshallville, OH.....	2760.....	2760.....	6
Steiner, Matthew, Marshallville, OH.....	2803.....	2803.....	2
Steiner, Matthew, Marshallville, OH.....	13947.....	13947.....	A
Thistle Dew Jerseys, Vassar, MI .....	442.....	442.....	10
Woodmohr Jerseys, Bloomer, WI .....	WMF370....	WMF370....	13
Woodmohr Jerseys, Bloomer, WI .....	WMF380....	WMF380....	12
Woodmohr Jerseys, Bloomer, WI .....	WMF429....	WMF429....	1
Young, Lauryn, Chehails, WA.....	6008.....	6008.....	9

