

Wisconsin

State Jersey Sale

via JerseyBid.com

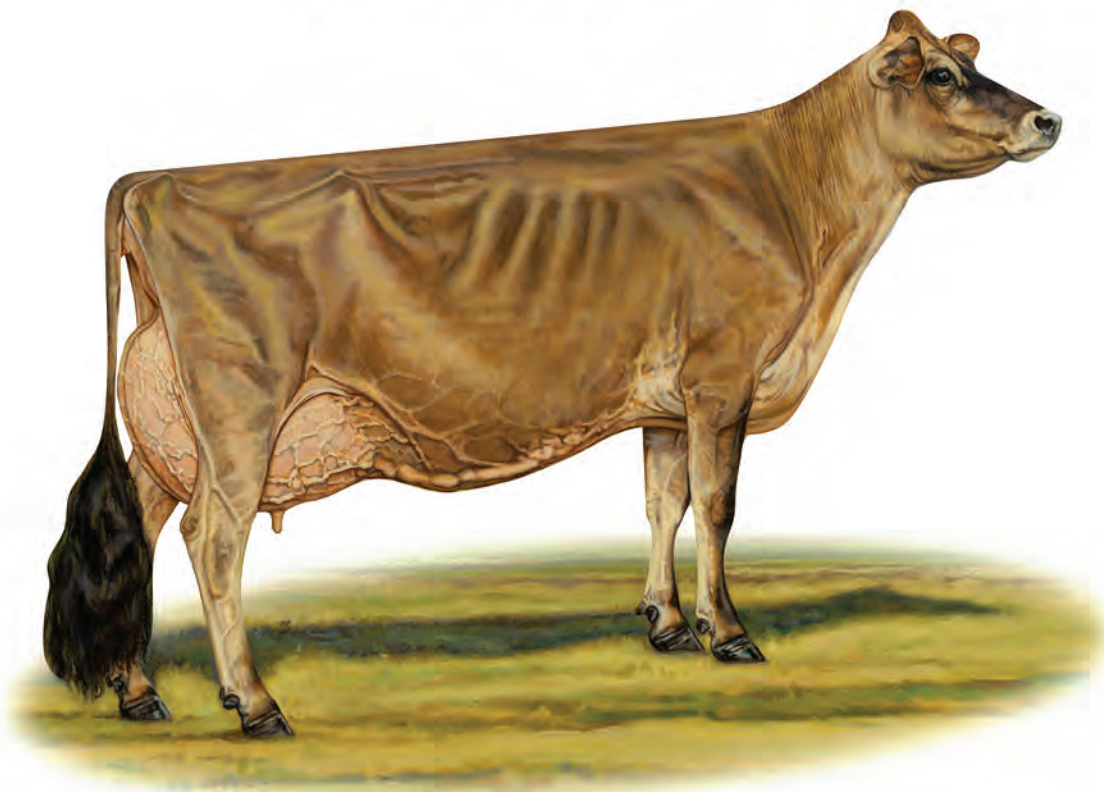

From May 6 to May 14, 2019 on www.JerseyBid.com
Bidding closes on May 14. Log on to bid.

TERMS AND CONDITIONS FOR CONSIGNMENT SALES

Adopted December 31, 2005 by the American Jersey Cattle Association

TERMS: The terms of the sale are cash, check, or wire transfer for the full purchase price in U.S. funds on sale day. Parties unknown to the seller or sale management must furnish a statement or letter from his/her bank or a certified check. The seller, sponsor, or sale manager reserves the right to require payment by wire transfer, certified check, or in cash. If other arrangements for payment are made with the seller, a written agreement acknowledging such terms and signed by both parties must be filed with the sale clerk prior to release. All payments must be made to the sale clerk. No release will be given prior to a satisfactory settlement, whereupon a signed order from the clerk must be presented to the loading supervisor. Seller retains title until payment has been honored unless other arrangements are made. Buyers are entitled to warranties as listed below only after full compliance with these terms.

SALE POSITIVE: The highest bidder shall be the buyer. Every animal is pledged to absolute sale unless withdrawn for cause as determined by the sale manager. In case of dispute the animal shall again be put up for advance bids, and if there be no advance bid, the animal shall be sold to the person from whom the auctioneer accepted the last bid. If two or more claim the bid, the auctioneer shall indicate the party whose bid was recognized. Other claimants will be given an opportunity to increase the bid. Bidding directly or indirectly on an animal in which the bidder or any person for whom the bid is made has an ownership interest is prohibited unless the intention to bid is disclosed specific to each animal in the catalog or announced from the auction stand.

CERTIFICATES OF REGISTRATION: Certificates of registration or identification (whichever applies) showing transfer to the buyer on the records of the American Jersey Cattle Association will be furnished by the seller for each animal at no cost within a reasonable period of time. An animal may not be transferred back to the seller for a period of one year except at the discretion of the American Jersey Cattle Association. Registration certificates show registration on the records of the American Jersey Cattle Association, but are not documents of title.

CATALOG INFORMATION: The material in the sale catalog has been carefully edited. Any errors, omissions, or information noted after printing of the catalog will be announced from the auction stand. Such announcements will take precedence over printed matter in the catalog. In any event, neither the sponsor nor the sale manager shall be responsible for errors or omissions.

RISK: All animals are at the buyer's risk as soon as struck off, but will be cared for at no cost for 24 hours. Buyers must make arrangements for care of their purchases beyond the 24 hour period. Animals are solely at the seller's risk prior to being struck off, including that time while under the care and supervision of the sponsor or sale manager.

WARRANTIES:

- (a) **Title.** The seller warrants clear title to the animal and other items sold and the right to sell the same.
- (b) **Breeding.** The seller guarantees his/her animals to be breeders, but not beyond the purchase price, with the following understanding:
 - Males:** Should any bull within four months after the sale date or within four months after reaching the age of fourteen months, whichever is later, fail to prove a breeder after being used on a registered Jersey female known to be a breeder, the matter shall be reported in writing to the seller who shall have four months from the date the bull is returned to him/her to prove him to be a breeder, before refunding the full purchase amount or making other satisfactory settlement with the buyer.
 - Females:** Any female that has freshened normally within ninety days prior to the date of sale is, by that fact, considered to be a breeder. Should any other female when fresh over ninety days fail to become pregnant within four months of the sale date, or if she is less than sixteen months old when sold fail to become pregnant by the time she reaches the age of twenty months, after having been bred to a registered Jersey bull known to be a breeder and after having been treated by a licensed veterinarian, the matter shall be reported in writing to the seller within 90 days of the applicable limit, and the seller shall then have the privilege for four months after receiving the animal to prove her a breeder before refunding the full purchase price or making other settlement satisfactory to the buyer. Females bred when sold and pronounced in calf are presumed to be pregnant, but pregnancy is not guaranteed unless so announced. The seller makes no warranty that pregnant females will deliver calves or that they will carry them full term. Superovulation or flushing of a female after the sale negates any breeding warranty. Unless notice has been given to the sale manager prior to sale date and is noted in the catalog or announced from the auction stand that a female has been superovulated or flushed prior to sale date, the seller warrants that such is not the case. For animals that have been superovulated or flushed, a complete record of all embryo transfer offspring, pregnancies, and frozen embryos by service sire are to be given to the sale manager.
- (c) **Embryos.** Only Grade 1 embryos collected and processed by an embryo transfer business (ETB) certified by the American Embryo Transfer Association (AETA) will be sold. Sale manager will have a copy of the Certificate of Embryo Recovery and Certificate of Freezing (AETA Forms A and C) before and during any sale.
- (d) **Choice of Pregnancy.** Should an animal chosen from a specified flush fail to meet the breeding warranties, or should an animal of the sex specified by the buyer not result from a specified flush, the buyer and seller will take the following steps:
 1. Seller will offer the choice of remaining animals from the specified flush, and/or
 2. Seller will offer the choice of another flush already implanted or of a future flush. If the buyer accepts the choice of a future flush, unless otherwise agreed no interest will be charged to the buyer, but payment schedules will remain the same.
 3. If neither of the above options are acceptable to the buyer, the seller will make full refund of all payments received.
- (e) **Limited Warranties.** The Seller makes no other warranties, express or implied, including without limitation, merchantability or fitness for a particular purpose. All warranties cease when an animal is resold or transferred by the original purchaser.

HEALTH CERTIFICATE: The seller will provide to the buyer an official health certificate for interstate shipment of each animal. No warranty is made as to the condition or health of the animal or the result of any future health test or as to the condition of an animal's udder following calving. Herd and/or area accreditation and certification status and calfhood vaccination status will be printed in the catalog or announced from the auction stand. Health tests and condition for export sales to foreign countries or states with special health requirements are the sole responsibility of the buyer unless otherwise announced from the auction stand or otherwise agreed prior to sale between the seller and the potential buyer.

SHIPPING: Assistance will be given in loading and shipping animals after the sale but no risk is assumed by anyone associated with the sale when such assistance is given. All costs, risks and responsibilities are borne by the buyer, and transportation charges on all animals subject to adjustment shall be paid by the buyer, unless other arrangements are made.

ABSENTEE BIDDERS: While it is preferable for prospective bidders to attend the sale in person, for the convenience of those not present, members of the sales force will represent you at the sale. Others handling bids for absentee buyers should identify themselves to the sponsor or sale manager before the sale to ensure that the terms of the sale are complied with. Any person handling a bid for an absentee buyer does so as agent only and is not responsible to the buyer for any animal he may purchase in that capacity.

RESPONSIBILITY: The seller is solely responsible for all warranties, as to animals or other property offered for sale. The sale manager, auctioneer and sponsor are acting as agents only and are not responsible for the title, condition, quality, fitness, or productiveness of any animals or other items sold.

Examination of all purchases should be made immediately after purchase, and any complaint must be reported to the sale manager before the close of the sale. Neither the sale manager, the sponsor, the seller, the auctioneer, nor anyone associated with the sale shall be responsible for accident, injury or property loss to anyone attending the sale. The sale manager, sponsor, and auctioneer shall not be liable for payment of the purchase price of any animal or other item sold. In submitting entries and/or selling animals or other items, the seller agrees to the terms and conditions set forth herein and assumes full responsibility of his or her animals.

PENALTIES: Violations of these terms and conditions shall be considered unethical sales practices and shall subject the violator to such penalties as may be imposed by the American Jersey Cattle Association.

Wisconsin State Jersey Sale

via JerseyBid.com

Bid online from May 6 to May 14 at www.JerseyBid.com

Sale Staff:

Greg Lavan	JMS Manager	614/216-8838
Jason Robinson	Logistics & Onsite Auction Supervisor	614/216-5862
Kristin Paul	AJCA-NAJ Area Representative	209/402-5679
Neal Smith	AJCA Executive Secretary	209/988-0601
Erica Davis	JMS Internet Marketing Coordinator	614/361-9716
Hannah Meller	Administrative Assistant	614/322-4473

Any member of the sales staff would be glad to handle your phone or email bids in complete confidence.

BIDDING PROCEDURES

Bidding opens on JerseyBid.com on Monday, May 6.

Bidding continues on JerseyBid until 12:30 (CDT)/ 1:30 p.m. (EDT) on Tuesday, May 14, when the closeout begins.

Closeout is conducted by Horse Race Style Closing. Ending time begins at 12:30 p.m. (CDT)/ 1:30 (EDT) if no one bids within 5 minutes on any lot in the entire sale, all lots will sell at that time. Otherwise, when time expires, ALL lots are declared sold!

JerseyBid.com does require a one-time registration and DOES NOT share bidder information with JerseyAuctionLive.com. Please register before the sale.



Discover, Visa, MasterCard, and American Express accepted.

NOTICE TO ALL BIDDERS ON A CHANGE TO PAYMENT TERMS: Cash, Check, Debit Card, Visa, MasterCard, American Express or Discover accepted. 3% buyer's premium on all sales with 3% waived for cash or check.



The pedigrees in this catalog are prepared by sale management using the most recent pedigree information available. Breeding and production information is provided to us by the consignors. Although information is verified to the best of sale management's knowledge, management cannot guarantee against errors or omissions.

All announcements from the box on sale day, take precedence over printed materials.



The American Jersey Cattle Association and National All-Jersey Inc., promote the use of authentic and unaltered photographic images of Jersey animals, and disapproves of the use of any photographic images that alter the body of the Jersey animal. The American Jersey Cattle Association therefore requests that all photographic images of Jersey animals submitted for publication in catalogs of Jersey Marketing Service contain no alterations to the body of the animal.

Despite its best efforts to ensure that only unaltered photographs of Jersey animals are used in this publication, the American Jersey Cattle Association cannot guarantee that every photographic image of a Jersey animal is authentic and unaltered.



**JX PVF PROP JOE ZIP (4)-ET, VG-85%
SISTER TO LOT 1A**



**JX PVF PROP JOE ZAP (4)-ET, VG-83%
SISTER TO LOT 1A**



**CLARESHOE ALLSTAR ZOOM ZOOM E-91%
DAM OF LOT 1A**

LOT 1A PVF VICEROY ZING-ET JE840003130054028 GT

BORN 06/22/2018 P9 BBR 100
 FEMALE EFI 6.6% AMERICAN ID 1331 / 1331
 JH1F

JAMES JASON & LEAH BREEDER & OWNER
 MINERAL POINT, WI
 507-312-4311

CDCB GPTA 04/01/2019 ORECS 75%R 99%ILE
 788M 74F 38P 561CM\$ 535NM\$ 482FM\$ 479GM\$
 3.9PL -0.5LIV 0.1DPR 1.0CCR 2.7HCR 2.91SCS
 AJCA 04/01/2019 GPTAT 75%R 1.3 GJUI 15.4 GJPI 70%R 162
 ST SR DF RA RW RL FA FU
 -0.1 0.3 0.4 L0.4 0.2 S0.2 L0.1 1.6
 RH RUW UC UD TP TL RTR RTS
 1.2 0.3 0.0 S1.4 C0.5 S0.5

SELLING OPEN

BUYER HAS CHOICE OF 1A PVF VICEROY ZING-ET OR 1B JX PVF CESPEDES ZOOKA {4}-ET THE CALVES WERE BORN 6/22/2018 AND 11/2/2018. SALE TERMS: PAYMENT DUE AT SALE TIME.

BANGS VACCINATED

BROTHER(S):
 PVF WORLD CUP ZUP {6}-ET AT SELECT SIRES
 GJPI 168 87%ILE

SISTER(S):
 JX PVF PROP JOE ZIP {4}-ET 85%
 1-11 305 2 15750 5.4 846 3.9 621 93DCR 2150C
 RANKS ON THE TOP 1-1/2% LIST FOR JPI
 JX PVF PROP JOE ZAP {4}-ET 83%
 1-11 305 2 13520 6.7 908 4.1 555 92DCR 1922C
 RANKS ON THE TOP 1-1/2% LIST FOR JPI
 PVF SANTANA ZANESSA-P-ET 86%
 1-10 305 2 15400 4.7 719 3.7 573 90DCR 1945C

SIRE:
 CDF VICEROY-ET
 JE840003002447507 GT50K BBR 100 JH1F 11JE1179
 CDCB GPTA 04/01/2019 1627DAUS 87HRDS 55%RIP
 99%R 1461M 0.03% 75F 98%ILE
 99%R 0.04% 61P 670CM\$ 643NM\$ 585FM\$ 623GM\$
 4.9PL 0.1LIV 2.1DPR 3.9CCR 4.9HCR 3.07SCS
 AJCA 04/01/2019 703DAUS
 GPTAT 98%R 0.7 GJUI 7.4 GJPI 95%R 197

DAM:
 CLARESHOE ALLSTAR ZOOM ZOOM
 USA 067461512 GT8K BBR 100 JH1F
 TATTOO / Z512
 DHIA HERD # 35-25-1528 CONTROL # 11512
 1-10 305 2 14650 5.8 846 3.8 551 93DCR 1906C
 2-10 305 2 18750 5.9 1111 3.9 739 95DCR 2558C
 4-03 305 2 16700 6.0 995 4.2 698 93DCR 2418C
 305 2X ME AVG 3L 18666M 1092F 742P 2570C
 2-03 86% 3-05 90% 4-07 91%
 ST SR DF RA RW RL FA FU RH RUW UC UD TP TL RTR RTS
 35 38 43 32 37 36 16 44 44 36 37 36 28 16 28 30
 PPA -574M 150F 47P / YD -212M 134F 45P
 CDCB GPTA 04/01/2019 4RECS 82%R 96%ILE
 173M 56F 23P 440CM\$ 408NM\$ 340FM\$ 350GM\$
 3.0PL 0.0LIV -0.5DPR 0.0CCR 1.0HCR 2.83SCS
 AJCA 04/01/2019 GPTAT 79%R 1.0 GJUI 17.1 GJPI 76%R 128
 SISTER(S):
 CLARESHOE MARVEL ZEALOUS 90%
 3-11 305 2 17650 5.1 893 3.8 667 97DCR 2308C

SUNSET CANYON DOMINICAN-ET
 USA 117013483 GT50K BBR 100 JH1F 1JE770
 CDCB GPTA 04/01/2019 5646DAUS 525HRDS 3%RIP
 99%R 559M 0.05% 37F 34%ILE
 99%R 0.01% 22P 300CM\$ 289NM\$ 266FM\$ 266GM\$
 3.4PL -0.3LIV 1.0DPR 0.1CCR 3.7HCR 2.86SCS
 AJCA 04/01/2019 1564DAUS
 GPTAT 99%R -0.4 GJUI -2.3 GJPI 99%R 88
 ALL LYNN'S IMPULS VIRGINIA-ET 86%
 USA 116159979 GT50K BBR 100 JH1F
 TATTOO / A1164
 DHIA HERD # 93-24-0331 CONTROL # 1164
 2-02 305 3 18790 4.3 807 3.6 670 93DCR 2220C
 3-09 305 3 22950 4.6 1053 3.6 815 71DCR 2813C
 5-05 305 3 26290 6.0 1585 3.7 982 93DCR 3397C
 305 2X ME AVG 3L 20910M 1063F 774P 2630C
 PPA 2334M 169F 106P / YD 2123M 156F 100P
 CDCB GPTA 04/01/2019 3RECS 92%R 99%ILE
 1124M 74F 53P 635CM\$ 603NM\$ 533FM\$ 531GM\$
 4.8PL 0.5LIV 0.0DPR 2.2CCR 1.6HCR 2.94SCS
 AJCA 04/01/2019 GPTAT 90%R 0.7 GJUI 6.9 GJPI 88%R 178

SUNSET CANYON ANTHEMS ALLSTAR-ET
 USA 114581918 GT50K BBR 100 JH1F 1JE654
 CDCB GPTA 04/01/2019 15587DAUS 891HRDS 4%RIP
 99%R -358M 0.42% 65F 35%ILE
 99%R 0.12% 10P 331CM\$ 295NM\$ 216FM\$ 210GM\$
 0.5PL -1.5LIV -2.3DPR -2.6CCR -2.1HCR 2.84SCS
 AJCA 04/01/2019 3433DAUS
 GPTAT 99%R 0.5 GJUI 11.9 GJPI 99%R 83
 CLARESHOE LEGAL ZEBRA 92%
 USA 067371186
 TATTOO Z186 / Z186
 DHIA HERD # 31-15-1193 CONTROL # 1186
 1-11 305 2 11740 4.3 510 3.7 429 96DCR 1411C
 3-01 305 2 17570 4.4 767 3.9 677 98DCR 2169C
 4-05 305 2 17960 4.9 875 4.1 730 96DCR 2416C
 5-05 305 2 17900 4.6 819 4.0 715 97DCR 2306C
 6-06 305 2 20190 4.5 912 3.9 786 97DCR 2553C
 305 2X ME AVG 5L 18481M 838F 719P 2341C
 PPA 1673M 95F 100P / YD 1383M 59F 71P
 CDCB PTA 04/01/2019 5RECS 61%R 76%ILE
 504M 20F 28P 295CM\$ 273NM\$ 225FM\$ 239GM\$
 2.7PL 0.3LIV -0.2DPR 0.8CCR 1.7HCR 2.93SCS
 AJCA 04/01/2019 PTAT 54%R 1.2 JUI 14.0 JPI 53%R 100
 SIRE: TOLLENAARS IMPULS LEGAL 233-ET GJPI 69 18%ILE

SISTER(S):
 CLARESHOE APOGEE ZENITH 81%
 2-10 296 2 18400 4.4 803 3.8 693 97DCR 2248C
 NEXT DAM:
 CLARESHOE FOREVER ZEEK 86%
 6-09 305 2 22320 3.8 843 3.5 787 97DCR 2441C
 SIRE: MOLLY BROOK SULTAN FOREVER-ET GJPI 41 14%ILE
 4TH DAM:
 CLARESHOE MCGWIRE ZETHURA 77%
 2-07 305 2 19890 2.9 583 3.1 623 97DCR 1795C



**JX PVF PROP JOE ZIP {4}-ET, VG-85%
DAM OF LOT 1B**



**JX PVF PROP JOE ZAP {4}-ET, VG-83%
SISTER TO THE DAM OF LOT 1B**



**CLARESHOE ALLSTAR ZOOM ZOOM E-91%
GRANDAM OF LOT 1B**

LOT 1B JX PVF CESPEDES ZOONA {4}-ET JE840003130054067 GT

BORN 11/02/2018 P9 BBR 100
 FEMALE EFI 5.8% AMERICAN ID 1370 / 1370
 JH1F

CDCB GPTA 04/01/2019 ORECS 70%R 99%ILE
 298M 73F 33P 601CM\$ 559NM\$ 468FM\$ 485GM\$
 4.7PL 0.2LIV 0.0DPR -0.6CCR 1.1HCR 2.83SCS
 AJCA 04/01/2019 GPTAT 71%R 1.6 GJUI 21.4 GJPI 65%R 166
 ST SR DF RA RW RL FA FU
 0.8 0.7 1.0 H1.1 1.0 P0.5 S1.0 2.2
 RH RUW UC UD TP TL RTR RTS
 1.3 0.7 0.3 S2.4 C0.4 L0.5

BROTHER(S):
 JX PVF WC ZINC {5}-ET AT GENEX / CRI
 GJPI 201 99%ILE

SISTER(S):
 JX PVF NEWS ZEVA {5}-ET 85%
 RANKS ON THE TOP 1-1/2% LIST FOR JPI

SIRE:
 JX FARIA BROTHERS CESPEDES {3}-ET
 JE840003135124402 GT99K BBR 88 1JE1057
 CDCB GPTA 04/01/2019 0%RIP
 44%R 564M 0.16% 60F 79%ILE
 44%R 0.08% 36P 516CM\$ 483NM\$ 413FM\$ 399GM\$
 3.8PL 0.2LIV -1.0DPR -0.9CCR 0.2HCR 2.90SCS
 AJCA 04/01/2019 ODAUS
 GPTAT 44%R 1.7 GJUI 19.9 GJPI 43%R 144

DAM:
 JX PVF PROP JOE ZIP {4}-ET
 USA 075201024 GT13K BBR 100 JH1F
 DHIA HERD # 35-25-1528 CONTROL # 1024
 1-11 305 2 15750 5.4 846 3.9 621 93DCR 2150C
 305 2X ME AVG 1L 20342M 1085F 810P 2804C
 2-04 85%

ST SR DF RA RW RL FA FU RH RUW UC UD TP TL RTR RTS
 33 35 34 28 36 32 32 38 44 29 36 41 26 26 36 35
 PPA 175M 152F 65P / YD 507M 153F 75P
 CDCB GPTA 04/01/2019 1RECS 79%R 99%ILE
 164M 74F 28P 570CM\$ 530NM\$ 444FM\$ 437GM\$
 4.0PL 1.1LIV -1.0DPR -1.3CCR 0.4HCR 2.85SCS
 AJCA 04/01/2019 GPTAT 78%R 1.5 GJUI 22.6 GJPI 74%R 157
 RANKS ON THE TOP 1-1/2% LIST FOR JPI

BROTHER(S):
 PVF WORLD CUP ZUP {6}-ET AT SELECT SIRE
 GJPI 168 87%ILE

SISTER(S):
 JX PVF PROP JOE ZAP {4}-ET 83%
 1-11 305 2 13520 6.7 908 4.1 555 92DCR 1922C
 RANKS ON THE TOP 1-1/2% LIST FOR JPI
 PVF SANTANA ZANESSA-P-ET 86%
 1-10 305 2 15400 4.7 719 3.7 573 90DCR 1945C
 PVF VICEROY ZING-ET
 SELLING AS LOT 1A

SELLING OPEN

BUYER HAS CHOICE OF 1A PVF VICEROY ZING-ET OR 1B JX PVF CESPEDES ZOONA {4}-ET THE CALVES WERE BORN 6/22/2018 AND 11/2/2018. SALE TERMS: PAYMENT DUE AT SALE TIME.

BANGS VACCINATED

JAMES JASON & LEAH BREEDER & OWNER
 MINERAL POINT, WI
 507-312-4311

JX FARIA BROTHERS MARLO {2}-ET
 JE840003011610022 GT99K BBR 87 14JE652
 CDCB GPTA 04/01/2019 3595DAUS 153HRDS 56%RIP
 99%R 595M 0.19% 66F 91%ILE
 99%R 0.03% 28P 554CM\$ 536NM\$ 497FM\$ 430GM\$
 5.7PL 1.2LIV -1.2DPR -1.2CCR 1.1HCR 2.91SCS
 AJCA 04/01/2019 937DAUS
 GPTAT 98%R 2.3 GJUI 25.4 GJPI 95%R 149

JX FARIA BROTHERS HARRIS 248896 {4}-ET
 JE840003124753022 GT13K BBR 91 JH1F
 CDCB GPTA 04/01/2019 ORECS 76%R 97%ILE
 1018M 60F 53P 460CM\$ 424NM\$ 345FM\$ 313GM\$
 2.4PL -2.3LIV -2.7DPR -1.8CCR -0.4HCR 3.02SCS
 AJCA 04/01/2019 GPTAT 75%R 0.8 GJUI 5.9 GJPI 71%R 127

JX FARIA BROTHERS PROP JOE {3}-ET
 JE840003011609994 GT80K BBR 100 JH1F 1JE889
 CDCB GPTA 04/01/2019 5479DAUS 179HRDS 49%RIP
 99%R -32M 0.34% 66F 62%ILE
 99%R 0.10% 19P 467CM\$ 431NM\$ 355FM\$ 349GM\$
 2.9PL 0.7LIV -1.1DPR -1.6CCR 0.2HCR 2.82SCS
 AJCA 04/01/2019 389DAUS
 GPTAT 97%R 1.5 GJUI 21.0 GJPI 96%R 126

CLARESHOE ALLSTAR ZOOM ZOOM 91%
 USA 067461512 GT8K BBR 100 JH1F
 TATTOO / Z512
 DHIA HERD # 35-25-1528 CONTROL # 11512
 1-10 305 2 14650 5.8 846 3.8 551 93DCR 1906C
 2-10 305 2 18750 5.9 1111 3.9 739 95DCR 2558C
 4-03 305 2 16700 6.0 995 4.2 698 93DCR 2418C
 305 2X ME AVG 3L 18666M 1092F 742P 2570C
 PPA -574M 150F 47P / YD -212M 134F 45P
 CDCB GPTA 04/01/2019 4RECS 82%R 96%ILE
 173M 56F 23P 440CM\$ 408NM\$ 340FM\$ 350GM\$
 3.0PL 0.0LIV -0.5DPR 0.0CCR 1.0HCR 2.83SCS
 AJCA 04/01/2019 GPTAT 79%R 1.0 GJUI 17.1 GJPI 76%R 128
 SIRE: SUNSET CANYON ANTHEMS ALLSTAR-ET GJPI 83 35%ILE

SISTER(S):
 CLARESHOE MARVEL ZEALOUS 90%
 3-11 305 2 17650 5.1 893 3.8 667 97DCR 2308C

NEXT DAM:
 CLARESHOE LEGAL ZEBRA 92%
 6-06 305 2 20190 4.5 912 3.9 786 97DCR 2553C
 SIRE: TOLLENAARS IMPULS LEGAL 233-ET GJPI 69 18%ILE

4TH DAM:
 CLARESHOE FOREVER ZEEK 86%
 6-09 305 2 22320 3.8 843 3.5 787 97DCR 2441C

LOT 2A JX PINE-TREE ENZO DELLIA 1912 {4}-ET USA 067771912 GT

BORN 11/16/2018 P9 BBR 100
 FEMALE EFI 7.0% AMERICAN ID 1912 / 1912
 JH1F

CDCB GPTA 04/01/2019 ORECS 70%R 99%ILE
 1449M 57F 59P 622CM\$ 596NM\$ 541FM\$ 549GM\$
 4.7PL 1.8LIV 1.0DPR 2.0CCR 3.1HCR 2.98SCS
 AJCA 04/01/2019 GPTAT 71%R 1.3 GJUI 9.5 GJPI 65%R 186
 ST SR DF RA RW RL FA FU
 0.9 0.5 1.4 H0.5 0.5 P0.5 S0.7 1.3
 RH RUW UC UD TP TL RTR RTS
 0.8 1.1 -0.1 S0.7 C0.8 L0.1

SELLING OPEN
 RANKS ON THE TOP 300 JPI HEIFER LIST
 BUYER HAS CHOICE OF 2A JX PINE-TREE ENZO DELLIA 1912 {4}-ET, 2B JX PINE-TREE ENZO DONIA 1887 {4}-ET OR 2C JX PINE-TREE ENZO DELLIA 1886 {4}-ET. THE CALVES WERE BORN 11/16/2018, 10/7/2018 AND 10/5/2018. SALE TERMS: PAYMENT DUE AT SALE TIME.
 RANKS ON THE TOP 300 JPI HEIFER LIST

SIRE:
 JX CLOVER PATCH AVON ENZO {3}
 USA 119904055 GT BBR 93 JH1F 100JE7400
 CDCB GPTA 04/01/2019 0%RIP
 75%R 1872M -0.14% 59F 90%ILE
 75%R -0.03% 61P 544CM\$ 534NM\$ 514FM\$ 449GM\$
 4.1PL -1.4LIV -0.9DPR -0.6CCR 2.0HCR 2.90SCS
 AJCA 04/01/2019 ODAUS
 GPTAT 76%R 1.9 GJUI 17.0 GJPI 70%R 169
 DAM:
 PINE-TREE WORLD CUP DELLIA {6}-ET
 USA 067671556 GT BBR 100 JH1F
 CDCB GPTA 04/01/2019 ORECS 74%R 99%ILE
 705M 68F 50P 698CM\$ 649NM\$ 543FM\$ 594GM\$
 5.6PL 2.2LIV 1.0DPR 2.3CCR 4.1HCR 2.86SCS
 AJCA 04/01/2019 GPTAT 73%R 1.3 GJUI 16.6 GJPI 69%R 205

BROTHER(S):
 JX OAK LANE WINGMAN {5}-ET AT HOLLAND GENETICS
 GJPI 138 67%ILE
 JX OAK LANE WILDCAT {5}-ET AT HOLLAND GENETICS
 GJPI 164 92%ILE
 JX PINE-TREE DOX {3}-ET AT GENEX / CRI
 GJPI 178 95%ILE
 JX PINE-TREE DESTINY SAINT DELLA {5} AT SIRE POWER
 GJPI 145 74%ILE
 PINE-TREE WC DOVER {6}-ET AT GENEX / CRI
 GJPI 192 98%ILE
 PINE-TREE DECADE {6}-ET AT SEMEX ALLIANCE
 GJPI 200 99%ILE
 PINE-TREE WORLD CUP DEBUT {6}-ET AT SELECT SIRE
 GJPI 165 87%ILE
 ALL LYNNS LISTOWEL DALTON-P-ET AT ABS GLOBAL
 GJPI 184 96%ILE
 ALL LYNNS DEMOS-P-ET AT SEMEX ALLIANCE
 GJPI 177 92%ILE

SISTER(S):
 OAK LANE MARCIN 2188-ET 87%
 RANKS ON THE TOP 1-1/2% LIST FOR JPI
 PINE-TREE MARCIN DELLA-ET
 RANKS ON THE TOP 1-1/2% LIST FOR JPI
 PINE-TREE NEWS DELLIA-ET 80%
 RANKS ON THE TOP 300 JPI HEIFER LIST
 JX PINE-TREE UNCLE LUKE DELLA 1560 {3}-E
 RANKS ON THE TOP 1-1/2% LIST FOR JPI

STEINER, MATTHEW BREEDER & OWNER
 MARSHALLVILLE, OH
 330-466-8916

JX FARIA BROTHERS AVON {2}-ET
 JE840003011609974 GT99K BBR 84 14JE673
 CDCB GPTA 04/01/2019 3768DAUS 150HRDS 55%RIP
 99%R 1648M -0.30% 14F 55%ILE
 99%R -0.09% 41P 390CM\$ 402NM\$ 430FM\$ 387GM\$
 5.1PL 2.3LIV 1.6DPR 2.8CCR 3.8HCR 2.94SCS
 AJCA 04/01/2019 656DAUS
 GPTAT 98%R 2.3 GJUI 27.7 GJPI 93%R 133
 JX CLOVER PATCH HARRIS ELPHABA {5} 90%
 USA 119294354 GT13K BBR 100 JH1F
 TATTOO / C086
 DHIA HERD # 31-38-1380 CONTROL # 3086
 1-08 305 2 19060 4.2 808 3.5 674 96DCR 2227C
 2-11 305 2 22930 4.9 1132 3.6 834 96DCR 2884C
 305 2X ME AVG 2L 24240M 1110F 878P 2958C
 PPA 4015M 145F 140P / YD 3764M 119F 131P
 CDCB GPTA 04/01/2019 2RECS 81%R 97%ILE
 1619M 61F 61P 431CM\$ 410NM\$ 366FM\$ 311GM\$
 1.2PL -5.1LIV -2.9DPR -2.1CCR -0.4HCR 2.98SCS
 AJCA 04/01/2019 GPTAT 81%R 1.6 GJUI 8.7 GJPI 76%R 130

CO-OP AD WORLD CUP {5}-ET
 JE840003126073776 GT99K BBR 100 JH1F 1JE935
 CDCB GPTA 04/01/2019 89DAUS 6HRDS 99%RIP
 92%R 444M 0.15% 52F 98%ILE
 93%R 0.10% 37P 630CM\$ 589NM\$ 500FM\$ 548GM\$
 6.7PL 2.9LIV 1.6DPR 2.8CCR 4.2HCR 2.84SCS
 AJCA 04/01/2019 8DAUS
 GPTAT 79%R 1.3 GJUI 23.1 GJPI 84%R 188
 OAKLANE CHISEL DELLA 2130-ET 85%
 USA 067742130 GT13K BBR 100 JH1F
 DHIA HERD # 35-57-0960 CONTROL # 2130
 1-10 305 2 18180 5.4 985 3.8 698 97DCR 2415C
 305 2X ME AVG 1L 24086M 1288F 929P 3215C
 PPA 1993M 221F 121P / YD 1741M 201F 110P
 CDCB GPTA 04/01/2019 2RECS 80%R 99%ILE
 593M 75F 41P 674CM\$ 634NM\$ 547FM\$ 555GM\$
 5.3PL 2.2LIV 0.1DPR 0.8CCR 2.7HCR 2.84SCS
 AJCA 04/01/2019 GPTAT 80%R 1.7 GJUI 22.3 GJPI 73%R 190
 RANKS ON THE TOP 1-1/2% LIST FOR JPI
 SIRE: SHAN-MAR HILARIO CHISEL-ET GJPI 143 76%ILE

SISTER(S):
 OAKLANE CHISEL DAISY 2126-ET 81%
 2-00 305 2 15860 6.9 1100 3.8 599 103DCR 2072C
 RANKS ON THE TOP 1-1/2% LIST FOR JPI
 OAK LANE CHISEL 2128-ET 80%
 2-03 305 2 12900 5.4 702 4.1 535 103DCR 1853C
 RANKS ON THE TOP 1-1/2% LIST FOR JPI
 JX OAK LANE MARLO 364 {3} 88%
 1-11 305 2 21920 7.0 1524 3.8 824 102DCR 2851C
 RANKS ON THE TOP 1-1/2% LIST FOR JPI
 JX OAK LANE AVON 2143 {3}-ET 82%
 JX OAK LANE AVON 2145 {3}-ET 79%
 RANKS ON THE TOP 1-1/2% LIST FOR JPI

NEXT DAM:
 SUNSET CANYON DZZLER V MAID 2348 90%
 2-11 305 2 24380 6.4 1566 4.0 983 103DCR 3404C
 RANKS ON THE TOP 1-1/2% LIST FOR JPI
 SIRE: SUNSET CANYON DAZZLER-ET GJPI 162 79%ILE
 4TH DAM:
 SUNSET CANYON VALEN I MAID 118-ET 85%
 1-09 305 2 16700 5.1 860 3.7 612 92DCR 2116C

LOT 2B JX PINE-TREE ENZO DONIA 1887 {4}-ET USA 067771887 GT

BORN 10/07/2018 P9 BBR 100
 FEMALE EFI 8.0% AMERICAN ID 1887 / 1887
 JH1F

STEINER, MATTHEW BREEDER & OWNER
 MARSHALLVILLE, OH
 330-466-8916

CDCB GPTA 04/01/2019 ORECS 71%R 99%ILE
 1053M 72F 52P 622CM\$ 589NM\$ 517FM\$ 520GM\$
 3.9PL 0.6LIV -0.1DPR 0.6CCR 2.9HCR 3.00SCS
 AJCA 04/01/2019 GPTAT 72%R 1.9 GJUI 17.4 GJPI 66%R 179
 ST SR DF RA RW RL FA FU
 2.3 1.4 2.0 L0.5 1.0 P0.2 S1.0 1.3
 RH RUW UC UD TP TL RTR RTS
 1.4 1.5 1.1 S0.9 C1.6 L0.3

JX FARIA BROTHERS AVON {2}-ET
 JE840003011609974 GT99K BBR 84 14JE673
 CDCB GPTA 04/01/2019 3768DAUS 150HRDS 55%RIP
 99%R 1648M -0.30% 14F 55%ILE
 99%R -0.09% 41P 390CM\$ 402NM\$ 430FM\$ 387GM\$
 5.1PL 2.3LIV 1.6DPR 2.8CCR 3.8HCR 2.94SCS
 AJCA 04/01/2019 656DAUS
 GPTAT 98%R 2.3 GJUI 27.7 GJPI 93%R 133
 JX CLOVER PATCH HARRIS ELPHABA {5} 90%
 USA 119294354 GT13K BBR 100 JH1F
 TATTOO / C086
 DHIA HERD # 31-38-1380 CONTROL # 3086
 1-08 305 2 19060 4.2 808 3.5 674 96DCR 2227C
 2-11 305 2 22930 4.9 1132 3.6 834 96DCR 2884C
 305 2X ME AVG 2L 24240M 1110F 878P 2958C
 PPA 4015M 145F 140P / YD 3764M 119F 131P
 CDCB GPTA 04/01/2019 2RECS 81%R 97%ILE
 1619M 61F 61P 431CM\$ 410NM\$ 366FM\$ 311GM\$
 1.2PL -5.1LIV -2.9DPR -2.1CCR -0.4HCR 2.98SCS
 AJCA 04/01/2019 GPTAT 81%R 1.6 GJUI 8.7 GJPI 76%R 130

SELLING OPEN
 RANKS ON THE TOP 300 JPI HEIFER LIST
 BUYER HAS CHOICE OF 2A JX PINE-TREE ENZO DELLIA 1912 {4}-ET, 2B JX PINE-TREE ENZO DONIA 1887 {4}-ET OR 2C JX PINE-TREE ENZO DELLIA 1886 {4}-ET. THE CALVES WERE BORN 11/16/2018, 10/7/2018 AND 10/5/2018. SALE TERMS: PAYMENT DUE AT SALE TIME.
 RANKS ON THE TOP 300 JPI HEIFER LIST

SISTER(S):
 JX PINE-TREE ENZO DELLIA 1886 {4}-ET
 SELLING AS LOT 2C
 RANKS ON THE TOP 300 JPI HEIFER LIST

SIRE:
 JX CLOVER PATCH AVON ENZO {3}
 USA 119904055 GT BBR 93 JH1F 100JE7400
 CDCB GPTA 04/01/2019 0%RIP
 75%R 1872M -0.14% 59F 90%ILE
 75%R -0.03% 61P 544CM\$ 534NM\$ 514FM\$ 449GM\$
 4.1PL -1.4LIV -0.9DPR -0.6CCR 2.0HCR 2.90SCS
 AJCA 04/01/2019 ODAUS
 GPTAT 76%R 1.9 GJUI 17.0 GJPI 70%R 169

CO-OP AD WORLD CUP {5}-ET
 JE840003126073776 GT99K BBR 100 JH1F 1JE935
 CDCB GPTA 04/01/2019 89DAUS 6HRDS 99%RIP
 92%R 444M 0.15% 52F 98%ILE
 93%R 0.10% 37P 630CM\$ 589NM\$ 500FM\$ 548GM\$
 6.7PL 2.9LIV 1.6DPR 2.8CCR 4.2HCR 2.84SCS
 AJCA 04/01/2019 8DAUS
 GPTAT 79%R 1.3 GJUI 23.1 GJPI 84%R 188
 OAKLANE CHISEL DELLA 2130-ET 85%
 USA 067742130 GT13K BBR 100 JH1F
 DHIA HERD # 35-57-0960 CONTROL # 2130
 1-10 305 2 18180 5.4 985 3.8 698 97DCR 2415C
 305 2X ME AVG 1L 24086M 1288F 929P 3215C
 PPA 1993M 221F 121P / YD 1741M 201F 110P
 CDCB GPTA 04/01/2019 2RECS 80%R 99%ILE
 593M 75F 41P 674CM\$ 634NM\$ 547FM\$ 555GM\$
 5.3PL 2.2LIV 0.1DPR 0.8CCR 2.7HCR 2.84SCS
 AJCA 04/01/2019 GPTAT 80%R 1.7 GJUI 22.3 GJPI 73%R 190
 RANKS ON THE TOP 1-1/2% LIST FOR JPI
 SIRE: SHAN-MAR HILARIO CHISEL-ET GJPI 143 76%ILE

DAM:
 PINE-TREE WORLD CUP DELLA {6}-ET
 USA 067671524 GT BBR 100 JH1F
 CDCB GPTA 04/01/2019 ORECS 75%R 99%ILE
 570M 70F 38P 637CM\$ 600NM\$ 521FM\$ 526GM\$
 4.9PL 2.3LIV -0.1DPR 0.9CCR 3.5HCR 2.83SCS
 AJCA 04/01/2019 GPTAT 74%R 1.5 GJUI 19.5 GJPI 70%R 184

SISTER(S):
 OAKLANE CHISEL DAISY 2126-ET 81%
 2-00 305 2 15860 6.9 1100 3.8 599 103DCR 2072C
 RANKS ON THE TOP 1-1/2% LIST FOR JPI
 OAKLANE CHISEL 2128-ET 80%
 2-03 305 2 12900 5.4 702 4.1 535 103DCR 1853C
 RANKS ON THE TOP 1-1/2% LIST FOR JPI
 JX OAK LANE MARLO 364 {3} 88%
 1-11 305 2 21920 7.0 1524 3.8 824 102DCR 2851C
 RANKS ON THE TOP 1-1/2% LIST FOR JPI
 JX OAK LANE AVON 2143 {3}-ET 82%
 JX OAK LANE AVON 2145 {3}-ET 79%
 RANKS ON THE TOP 1-1/2% LIST FOR JPI

BROTHER(S):
 JX OAK LANE WINGMAN {5}-ET AT HOLLAND GENETICS
 GJPI 138 67%ILE
 JX OAK LANE WILDCAT {5}-ET AT HOLLAND GENETICS
 GJPI 164 92%ILE
 JX PINE-TREE DOX {3}-ET AT GENEX / CRI
 GJPI 178 95%ILE
 JX PINE-TREE DESTINY SAINT DELLA {5} AT SIRE POWER
 GJPI 145 74%ILE
 PINE-TREE WC DOVER {6}-ET AT GENEX / CRI
 GJPI 192 98%ILE
 PINE-TREE DECADE {6}-ET AT SEMEX ALLIANCE
 GJPI 200 99%ILE
 PINE-TREE WORLD CUP DEBUT {6}-ET AT SELECT SIRE
 GJPI 165 87%ILE
 ALL LYNNS LISTOWEL DALTON-P-ET AT ABS GLOBAL
 GJPI 184 96%ILE
 ALL LYNNS DEMOS-P-ET AT SEMEX ALLIANCE
 GJPI 177 92%ILE

NEXT DAM:
 SUNSET CANYON DZZLER V MAID 2348 90%
 2-11 305 2 24380 6.4 1566 4.0 983 103DCR 3404C
 RANKS ON THE TOP 1-1/2% LIST FOR JPI
 SIRE: SUNSET CANYON DAZZLER-ET GJPI 162 79%ILE

SISTER(S):
 OAK LANE MARCIN 2188-ET 87%
 RANKS ON THE TOP 1-1/2% LIST FOR JPI
 PINE-TREE MARCIN DELLA-ET
 RANKS ON THE TOP 1-1/2% LIST FOR JPI
 PINE-TREE NEWS DELLIA-ET 80%
 RANKS ON THE TOP 300 JPI HEIFER LIST
 JX PINE-TREE UNCLE LUKE DELLA 1560 {3}-E
 RANKS ON THE TOP 1-1/2% LIST FOR JPI

4TH DAM:
 SUNSET CANYON VALEN I MAID 118-ET 85%
 1-09 305 2 16700 5.1 860 3.7 612 92DCR 2116C

LOT 2C JX PINE-TREE ENZO DELLA 1886 {4}-ET USA 067771886 GT

BORN 10/05/2018 P9 BBR 100
 FEMALE EFI 7.9% AMERICAN ID 1886 / 1886
 JH1F

STEINER, MATTHEW BREEDER & OWNER
 MARSHALLVILLE, OH
 330-466-8916

CDCB GPTA 04/01/2019 ORECS 71%R 99%ILE
 1133M 59F 48P 579CM\$ 553NM\$ 498FM\$ 474GM\$
 4.4PL 0.4LIV -0.6DPR -0.1CCR 2.4HCR 2.83SCS
 AJCA 04/01/2019 GPTAT 73%R 2.0 GJUI 24.9 GJPI 67%R 178
 ST SR DF RA RW RL FA FU
 1.4 0.3 1.3 L0.5 0.2 P0.4 S1.1 2.2
 RH RUW UC UD TP TL RTR RTS
 1.8 1.0 0.6 S2.1 C1.3 S0.3

JX FARIA BROTHERS AVON {2}-ET
 JE840003011609974 GT99K BBR 84 14JE673
 CDCB GPTA 04/01/2019 3768DAUS 150HRDS 55%RIP
 99%R 1648M -0.30% 14F 55%ILE
 99%R -0.09% 41P 390CM\$ 402NM\$ 430FM\$ 387GM\$
 5.1PL 2.3LIV 1.6DPR 2.8CCR 3.8HCR 2.94SCS
 AJCA 04/01/2019 656DAUS
 GPTAT 98%R 2.3 GJUI 27.7 GJPI 93%R 133
 JX CLOVER PATCH HARRIS ELPHABA {5} 90%
 USA 119294354 GT13K BBR 100 JH1F
 TATTOO / C086
 DHIA HERD # 31-38-1380 CONTROL # 3086
 1-08 305 2 19060 4.2 808 3.5 674 96DCR 2227C
 2-11 305 2 22930 4.9 1132 3.6 834 96DCR 2884C
 305 2X ME AVG 2L 24240M 1110F 878P 2958C
 PPA 4015M 145F 140P / YD 3764M 119F 131P
 CDCB GPTA 04/01/2019 2RECS 81%R 97%ILE
 1619M 61F 61P 431CM\$ 410NM\$ 366FM\$ 311GM\$
 1.2PL -5.1LIV -2.9DPR -2.1CCR -0.4HCR 2.98SCS
 AJCA 04/01/2019 GPTAT 81%R 1.6 GJUI 8.7 GJPI 76%R 130

SELLING OPEN
 RANKS ON THE TOP 300 JPI HEIFER LIST
 BUYER HAS CHOICE OF 2A JX PINE-TREE ENZO DELLA 1912 {4}-ET, 2B JX PINE-TREE ENZO DONIA 1887 {4}-ET OR 2C JX PINE-TREE ENZO DELLA 1886 {4}-ET. THE CALVES WERE BORN 11/16/2018, 10/7/2018 AND 10/5/2018. SALE TERMS: PAYMENT DUE AT SALE TIME.
 RANKS ON THE TOP 300 JPI HEIFER LIST

SISTER(S):
 JX PINE-TREE ENZO DONIA 1887 {4}-ET
 SELLING AS LOT 2B
 RANKS ON THE TOP 300 JPI HEIFER LIST

SIRE:
 JX CLOVER PATCH AVON ENZO {3}
 USA 119904055 GT BBR 93 JH1F 100JE7400
 CDCB GPTA 04/01/2019 0%RIP
 75%R 1872M -0.14% 59F 90%ILE
 75%R -0.03% 61P 544CM\$ 534NM\$ 514FM\$ 449GM\$
 4.1PL -1.4LIV -0.9DPR -0.6CCR 2.0HCR 2.90SCS
 AJCA 04/01/2019 ODAUS
 GPTAT 76%R 1.9 GJUI 17.0 GJPI 70%R 169

CO-OP AD WORLD CUP {5}-ET
 JE840003126073776 GT99K BBR 100 JH1F 1JE935
 CDCB GPTA 04/01/2019 89DAUS 6HRDS 99%RIP
 92%R 444M 0.15% 52F 98%ILE
 93%R 0.10% 37P 630CM\$ 589NM\$ 500FM\$ 548GM\$
 6.7PL 2.9LIV 1.6DPR 2.8CCR 4.2HCR 2.84SCS
 AJCA 04/01/2019 8DAUS
 GPTAT 79%R 1.3 GJUI 23.1 GJPI 84%R 188
 OAKLANE CHISEL DELLA 2130-ET 85%
 USA 067742130 GT13K BBR 100 JH1F
 DHIA HERD # 35-57-0960 CONTROL # 2130
 1-10 305 2 18180 5.4 985 3.8 698 97DCR 2415C
 305 2X ME AVG 1L 24086M 1288F 929P 3215C
 PPA 1993M 221F 121P / YD 1741M 201F 110P
 CDCB GPTA 04/01/2019 2RECS 80%R 99%ILE
 593M 75F 41P 674CM\$ 634NM\$ 547FM\$ 555GM\$
 5.3PL 2.2LIV 0.1DPR 0.8CCR 2.7HCR 2.84SCS
 AJCA 04/01/2019 GPTAT 80%R 1.7 GJUI 22.3 GJPI 73%R 190
 RANKS ON THE TOP 1-1/2% LIST FOR JPI
 SIRE: SHAN-MAR HILARIO CHISEL-ET GJPI 143 76%ILE

DAM:
 PINE-TREE WORLD CUP DELLA {6}-ET
 USA 067671524 GT BBR 100 JH1F
 CDCB GPTA 04/01/2019 ORECS 75%R 99%ILE
 570M 70F 38P 637CM\$ 600NM\$ 521FM\$ 526GM\$
 4.9PL 2.3LIV -0.1DPR 0.9CCR 3.5HCR 2.83SCS
 AJCA 04/01/2019 GPTAT 74%R 1.5 GJUI 19.5 GJPI 70%R 184

BROTHER(S):
 JX OAK LANE WINGMAN {5}-ET AT HOLLAND GENETICS
 GJPI 138 67%ILE
 JX OAK LANE WILDCAT {5}-ET AT HOLLAND GENETICS
 GJPI 164 92%ILE
 JX PINE-TREE DOX {3}-ET AT GENEX / CRI
 GJPI 178 95%ILE
 JX PINE-TREE DESTINY SAINT DELLA {5} AT SIRE POWER
 GJPI 145 74%ILE
 PINE-TREE WC DOVER {6}-ET AT GENEX / CRI
 GJPI 192 98%ILE
 PINE-TREE DECADE {6}-ET AT SEMEX ALLIANCE
 GJPI 200 99%ILE
 PINE-TREE WORLD CUP DEBUT {6}-ET AT SELECT SIRES
 GJPI 165 87%ILE
 ALL LYNNS LISTOWEL DALTON-P-ET AT ABS GLOBAL
 GJPI 184 96%ILE
 ALL LYNNS DEMOS-P-ET AT SEMEX ALLIANCE
 GJPI 177 92%ILE

SISTER(S):
 OAKLANE CHISEL DAISY 2126-ET 81%
 2-00 305 2 15860 6.9 1100 3.8 599 103DCR 2072C
 RANKS ON THE TOP 1-1/2% LIST FOR JPI
 OAK LANE CHISEL 2128-ET 80%
 2-03 305 2 12900 5.4 702 4.1 535 103DCR 1853C
 RANKS ON THE TOP 1-1/2% LIST FOR JPI
 JX OAK LANE MARLO 364 {3} 88%
 1-11 305 2 21920 7.0 1524 3.8 824 102DCR 2851C
 RANKS ON THE TOP 1-1/2% LIST FOR JPI
 JX OAK LANE AVON 2143 {3}-ET 82%
 JX OAK LANE AVON 2145 {3}-ET 79%
 RANKS ON THE TOP 1-1/2% LIST FOR JPI

SISTER(S):
 OAK LANE MARCIN 2188-ET 87%
 RANKS ON THE TOP 1-1/2% LIST FOR JPI
 PINE-TREE MARCIN DELLA-ET
 RANKS ON THE TOP 1-1/2% LIST FOR JPI
 PINE-TREE NEWS DELLA-ET 80%
 RANKS ON THE TOP 300 JPI HEIFER LIST
 JX PINE-TREE UNCLE LUKE DELLA 1560 {3}-E
 RANKS ON THE TOP 1-1/2% LIST FOR JPI

NEXT DAM:
 SUNSET CANYON DZZLER V MAID 2348 90%
 2-11 305 2 24380 6.4 1566 4.0 983 103DCR 3404C
 RANKS ON THE TOP 1-1/2% LIST FOR JPI
 SIRE: SUNSET CANYON DAZZLER-ET GJPI 162 79%ILE
 4TH DAM:
 SUNSET CANYON VALEN I MAID 118-ET 85%
 1-09 305 2 16700 5.1 860 3.7 612 92DCR 2116C

LOT 3 JX BALDWIN GIBBLES TEX GLADYS {4} USA 067200675

BORN 12/16/2018
 FEMALE EFI 6.8% AMERICAN ID 75 / 75

SELLING OPEN

SIRE:

JX CO-OP AD MARLO TEX {3}
 JE840003012658885 GT99K BBR 87 1JE982
 CDCB GPTA 04/01/2019 0%RIP
 52%R 936M -0.01% 43F 46%ILE
 52%R 0.00% 33P 351CM\$ 343NM\$ 326FM\$ 257GM\$
 2.5PL -0.8LIV -1.8DPR -2.2CCR -0.7HCR 3.01SCS
 AJCA 04/01/2019 ODAUS
 GPTAT 46%R 2.0 GJUI 24.3 GJPI 48%R 104

DAM:

BALDWIN GOLDIE ZAYD GIBBLES {6}
 USA 067149784

BALDWIN BROOK FARM BREEDER & OWNER
 CANTERBURY, CT
 860-546-2137

JX FARIA BROTHERS MARLO {2}-ET
 JE840003011610022 GT99K BBR 87 14JE652
 CDCB GPTA 04/01/2019 3595DAUS 153HRDS 56%RIP
 99%R 595M 0.19% 66F 91%ILE
 99%R 0.03% 28P 554CM\$ 536NM\$ 497FM\$ 430GM\$
 5.7PL 1.2LIV -1.2DPR -1.2CCR 1.1HCR 2.91SCS
 AJCA 04/01/2019 937DAUS
 GPTAT 98%R 2.3 GJUI 25.4 GJPI 95%R 149
 JX FARIA BROTHERS TOPEKA TEVEZ {3}-ET 82%
 JE840003011843746 GT50K BBR 87
 DHIA HERD # 82-20-0057 CONTROL # 43131
 PPA -106M -19F -8P / YD 231M -11F -3P
 CDCB GPTA 04/01/2019 1RECS 73%R 71%ILE
 949M 33F 34P 260CM\$ 253NM\$ 236FM\$ 183GM\$
 1.5PL -2.5LIV -1.8DPR -2.1CCR -0.9HCR 3.08SCS
 AJCA 04/01/2019 GPTAT 59%R 1.4 GJUI 24.4 GJPI 64%R 83

CAL-MART PLUS ZAYD {5}
 USA 117349003 GT50K BBR 100 JH1F 1JE794
 CDCB GPTA 04/01/2019 8332DAUS 416HRDS 4%RIP
 99%R 1107M 0.00% 53F 32%ILE
 99%R -0.03% 34P 282CM\$ 281NM\$ 281FM\$ 216GM\$
 1.2PL -2.1LIV -0.5DPR -2.5CCR -6.1HCR 3.07SCS
 AJCA 04/01/2019 992DAUS
 GPTAT 99%R 0.3 GJUI 2.0 GJPI 99%R 69

GOLDIE GEORGIA LIEUTENANT
 USA 067018048
 SIRE: WOODSTOCK LLV LIEUTENANT-ET GJPI -4 6%ILE

NEXT DAM:
 PAUL BUNYON LUCK GEORGIA
 SIRE: DS FIRST LUCK-ET

4TH DAM:
 PAUL BUNYON CALLA

LOT 4 JX BALDWIN UNDERWOOD LACEY LOU {4} USA 067200673

BORN 11/22/2018 P6
 FEMALE EFI 5.7% AMERICAN ID 73 / 73

PA 954M 41F 31P 34%R
 299CM\$ 296NM\$ 289FM\$
 2.3PL -1.8DPR -0.1CCR 2.4HCR 3.02SCS

SELLING OPEN

SIRE:

JX FARIA BROTHERS UNDERWOOD {3}
 JE840003012576023 GT80K BBR 92 JH1F 1JE908
 CDCB GPTA 04/01/2019 586DAUS 40HRDS 52%RIP
 98%R 2231M -0.13% 77F 80%ILE
 98%R -0.08% 63P 482CM\$ 487NM\$ 500FM\$ 397GM\$
 1.4PL -3.4LIV -2.3DPR -0.5CCR 3.0HCR 2.98SCS
 AJCA 04/01/2019 86DAUS
 GPTAT 89%R 0.4 GJUI -2.7 GJPI 90%R 144

DAM:

DIVIDEND LADY LACEY
 USA 067160934

CDCB PTA 04/01/2019 ORECS 38%R 29%ILE
 -324M 4F -2P 115CM\$ 104NM\$ 78FM\$ 55GM\$
 3.1PL 1.8LIV -1.2DPR 0.3CCR 1.8HCR 3.06SCS

BALDWIN BROOK FARM BREEDER & OWNER
 CANTERBURY, CT
 860-546-2137

ALL LYNN'S LEGAL VOLCANO-ET
 USA 117222807 GT50K BBR 100 JH1F 29JE3762
 CDCB GPTA 04/01/2019 5832DAUS 370HRDS 11%RIP
 99%R 1568M -0.09% 55F 63%ILE
 99%R -0.04% 48P 438CM\$ 434NM\$ 428FM\$ 315GM\$
 3.3PL -1.3LIV -3.3DPR -1.1CCR 3.7HCR 2.90SCS
 AJCA 04/01/2019 1382DAUS
 GPTAT 99%R 1.3 GJUI 12.2 GJPI 99%R 135
 JX FARIA BROTHERS MAXIMUM 91232 {2}
 JE840003008304342 GT80K BBR 83
 DHIA HERD # 74-97-4513 CONTROL # 91232
 PPA 3190M 193F 106P / YD 3207M 192F 106P
 CDCB GPTA 04/01/2019 1RECS 73%R 63%ILE
 544M 45F 23P 241CM\$ 228NM\$ 202FM\$ 205GM\$
 0.1PL -2.1LIV -0.3DPR 0.3CCR 0.4HCR 2.92SCS
 AJCA 04/01/2019 GPTAT 55%R 0.0 GJUI -2.9 GJPI 65%R 67

SUNSET CANYON DIVIDEND-ET
 USA 117335691 GT50K BBR 100 JH1F 1JE791
 CDCB GPTA 04/01/2019 3804DAUS 447HRDS 12%RIP
 99%R 1013M -0.04% 40F 74%ILE
 99%R -0.01% 35P 479CM\$ 468NM\$ 448FM\$ 314GM\$
 6.5PL 3.5LIV -3.3DPR -1.6CCR 2.0HCR 2.86SCS
 AJCA 04/01/2019 1412DAUS
 GPTAT 99%R 1.8 GJUI 17.7 GJPI 99%R 137

LLF SPRING ROYAL ELLIOTT'S LADY
 USA 067160933
 SIRE: ELLIOTT'S RENAISSANCE DELUXE GJPI -108 0%ILE

NEXT DAM:
 SPRING ROYAL CENTURION LEXI
 SIRE: SOONER CENTURION-ET GJPI -23 5%ILE

4TH DAM:
 SPRING ROYAL SAMBO LOLLIPOP

LOT 5 JX BALDWIN DOMINIC BABY BUELLA {3} USA 067149779

BORN 11/16/2018
FEMALE

AMERICAN ID 79 / 79

SELLING OPEN

SIRE:

DUTCH HOLLOW DOMINIC-P
USA 067184860 GT80K BBR 100 JH1F 1JE845
CDCB GPTA 04/01/2019 1373DAUS 153HRDS 16%RIP
99%R 1035M -0.19% 9F 16%ILE
99%R -0.07% 23P 127CM\$ 138NM\$ 163FM\$ 16GM\$
3.1PL -1.6LIV -3.8DPR -4.1CCR -0.8HCR 2.90SCS
AJCA 04/01/2019 400DAUS
GPTAT 98%R 1.0 GJUI 16.5 GJPI 96%R 44

DAM:

JX BALDWIN BADGER BEAUTY BABY {2}
USA 067149783

BALDWIN BROOK FARM
CANTERBURY, CT
860-546-2137

BREEDER & OWNER

SUNSET CANYON DOMINICAN-ET

USA 117013483 GT50K BBR 100 JH1F 1JE770
CDCB GPTA 04/01/2019 5646DAUS 525HRDS 3%RIP
99%R 559M 0.05% 37F 34%ILE
99%R 0.01% 22P 300CM\$ 289NM\$ 266FM\$ 266GM\$
3.4PL -0.3LIV 1.0DPR 0.1CCR 3.7HCR 2.86SCS
AJCA 04/01/2019 1564DAUS
GPTAT 99%R -0.4 GJUI -2.3 GJPI 99%R 88
DUTCH HOLLOW IATOLA MELBA-P 91%
USA 116124197 GT8K BBR 100 JH1F
TATTOO E663 / E663
DHIA HERD # 21-10-0357 CONTROL # 3663
1-09 305 3 20600 4.3 892 3.5 719 101DCR 2423C
3-02 305 3 22630 4.4 991 3.5 784 102DCR 2670C
4-02 305 3 22320 4.8 1072 3.6 809 102DCR 2797C
5-05 305 3 22100 4.7 1039 3.5 774 101DCR 2675C
305 2X ME AVG 4L 21424M 1003F 774P 2648C
PPA 1133M 32F 53P / YD 926M 20F 34P
CDCB GPTA 04/01/2019 4RECS 86%R 16%ILE
341M 1F 12P 30CM\$ 24NM\$ 14FM\$ -57GM\$
0.3PL -1.3LIV -3.4DPR -2.8CCR -0.7HCR 2.88SCS
AJCA 04/01/2019 GPTAT 82%R 1.0 GJUI 8.5 GJPI 81%R 13

JX FARIA BROTHERS BADGER {3}

JE840003011199089 GT50K BBR 91 JH1F 1JE862
CDCB GPTA 04/01/2019 5827DAUS 181HRDS 22%RIP
99%R 1000M -0.07% 33F 27%ILE
99%R -0.03% 29P 243CM\$ 240NM\$ 238FM\$ 141GM\$
2.2PL 0.1LIV -2.6DPR -2.6CCR 3.5HCR 2.81SCS
AJCA 04/01/2019 472DAUS
GPTAT 97%R -0.1 GJUI -1.1 GJPI 99%R 70

BALDWIN ACE BAMBÌ BEAUTY {1}

USA 067149781
SIRE: SENN-SATIONAL PARAMOUNT ACE GJPI 13 12%ILE

LOT 6 JX BALDWIN UW MONTEQUILLA MILLY {3} USA 067200672

BORN 09/10/2018
FEMALE

AMERICAN ID 72 / 72

SELLING OPEN

SIRE:

JX FARIA BROTHERS UNDERWOOD {3}
JE840003012576023 GT80K BBR 92 JH1F 1JE908
CDCB GPTA 04/01/2019 586DAUS 40HRDS 52%RIP
98%R 2231M -0.13% 77F 80%ILE
98%R -0.08% 63P 482CM\$ 487NM\$ 500FM\$ 397GM\$
1.4PL -3.4LIV -2.3DPR -0.5CCR 3.0HCR 2.98SCS
AJCA 04/01/2019 86DAUS
GPTAT 89%R 0.4 GJUI -2.7 GJPI 90%R 144

DAM:

BALDWIN ZAYD BEE-BEE MONTEQUILLA {2}
USA 067160925

BALDWIN BROOK FARM
CANTERBURY, CT
860-546-2137

BREEDER & OWNER

ALL LYNN'S LEGAL VOLCANO-ET

USA 117222807 GT50K BBR 100 JH1F 29JE3762
CDCB GPTA 04/01/2019 5832DAUS 370HRDS 11%RIP
99%R 1568M -0.09% 55F 63%ILE
99%R -0.04% 48P 438CM\$ 434NM\$ 428FM\$ 315GM\$
3.3PL -1.3LIV -3.3DPR -1.1CCR 3.7HCR 2.90SCS
AJCA 04/01/2019 1382DAUS
GPTAT 99%R 1.3 GJUI 12.2 GJPI 99%R 135
JX FARIA BROTHERS MAXIMUM 91232 {2}
JE840003008304342 GT80K BBR 83
DHIA HERD # 74-97-4513 CONTROL # 91232
PPA 3190M 193F 106P / YD 3207M 192F 106P
CDCB GPTA 04/01/2019 1RECS 73%R 63%ILE
544M 45F 23P 241CM\$ 228NM\$ 202FM\$ 205GM\$
0.1PL -2.1LIV -0.3DPR 0.3CCR 0.4HCR 2.92SCS
AJCA 04/01/2019 GPTAT 55%R 0.0 GJUI -2.9 GJPI 65%R 67

CAL-MART PLUS ZAYD {5}

USA 117349003 GT50K BBR 100 JH1F 1JE794
CDCB GPTA 04/01/2019 8337DAUS 416HRDS 4%RIP
99%R 1107M 0.00% 53F 32%ILE
99%R -0.03% 34P 282CM\$ 281NM\$ 281FM\$ 216GM\$
1.2PL -2.1LIV -0.5DPR -2.5CCR -6.1HCR 3.07SCS
AJCA 04/01/2019 992DAUS
GPTAT 99%R 0.3 GJUI 2.0 GJPI 99%R 69

BALDWIN APPARTITION BAMBÌ BEE-BEE {1}

USA 067149782
SIRE: SUNSET CANYON APPARTITION-ET GJPI 71 27%ILE

LOT 7 JX BALDWIN GUS GILDA GLORY {4} USA 067149778

BORN 01/27/2019
FEMALE EFI 5.9% AMERICAN ID 78 / 78

SELLING OPEN

SIRE:

JX FARIA BROTHERS GUS FRING {3}
JE840003011199101 GT50K BBR 91 JH1F 1JE859
CDCB GPTA 04/01/2019 4427DAUS 181HRDS 25%RIP
99%R 247M 0.05% 21F 20%ILE
99%R 0.02% 12P 192CM\$ 187NM\$ 175FM\$ 134GM\$
2.4PL 1.9LIV -0.7DPR -0.5CCR 0.1HCR 3.13SCS
AJCA 04/01/2019 216DAUS
GPTAT 95%R 0.8 GJUI 16.7 GJPI 97%R 49

DAM:

GOLDIE ZAYD GILDA {6}
USA 067018043

BALDWIN BROOK FARM
CANTERBURY, CT
860-546-2137

BREEDER & OWNER

ALL LYNN'S VALENTINO MARVEL

USA 117422971 GT50K BBR 100 JH1C 11JE1118
CDCB GPTA 04/01/2019 10337DAUS 333HRDS 7%RIP
99%R 702M -0.01% 32F 50%ILE
99%R -0.01% 23P 377CM\$ 372NM\$ 363FM\$ 252GM\$
5.5PL 3.1LIV -2.2DPR -1.4CCR 0.0HCR 2.92SCS
AJCA 04/01/2019 4630DAUS
GPTAT 99%R 1.3 GJUI 20.9 GJPI 99%R 105
JX FARIA BROTHERS RENEGADE 101026 {2} 85%
JE840003008534394 GT3K BBR 85
DHIA HERD # 74-25-4555 CONTROL # 159292
2-07 277 2 15120 5.0 757 3.8 568 101DCR 1965C
305 2X ME AVG 1L 18910M 920F 699P 2418C
PPA 1857M 108F 74P / YD 1095M 73F 53P
CDCB GPTA 04/01/2019 5RECS 77%R 63%ILE
415M 27F 21P 242CM\$ 229NM\$ 201FM\$ 209GM\$
1.8PL 0.3LIV 0.3DPR 0.9CCR 1.0HCR 3.06SCS
AJCA 04/01/2019 GPTAT 61%R -0.3 GJUI 4.6 GJPI 69%R 67

CAL-MART PLUS ZAYD {5}

USA 117349003 GT50K BBR 100 JH1F 1JE794
CDCB GPTA 04/01/2019 8337DAUS 416HRDS 4%RIP
99%R 1107M 0.00% 53F 32%ILE
99%R -0.03% 34P 282CM\$ 281NM\$ 281FM\$ 216GM\$
1.2PL -2.1LIV -0.5DPR -2.5CCR -6.1HCR 3.07SCS
AJCA 04/01/2019 992DAUS
GPTAT 99%R 0.3 GJUI 2.0 GJPI 99%R 69

GOLDIE GEORGIA LIEUTENANT

USA 067018048
SIRE: WOODSTOCK LLV LIEUTENANT-ET GJPI -4 6%ILE

NEXT DAM:

PAUL BUNYON LUCK GEORGIA
SIRE: DS FIRST LUCK-ET

4TH DAM:

PAUL BUNYON CALLA



ARETHUSA SOCRATES VIBE-ET, E-93%
GREAT-GRANDAM OF LOT 8



ARETHUSA RESPONSE VIVID-ET, E-96%
FOURTH DAM OF LOT 8



HURONIA CENTURION VERONICA 20J, E-97%
FIFTH DAM OF LOT 8

LOT 8 JX AVONS VANNA VISTA {3} USA 173542147

BORN 07/08/2018 TATTOO DNR177 / DNR177 P1
 FEMALE EFI 7.9%

PA 202M -5F 4P
 130CM\$ 135NM\$ 143FM\$
 2.9PL 0.6DPR 1.5CCR 2.3HCR 3.03SCS
 PA TYPE 1.9 JPI 34%R 48
 ST SR DF RA RW RL FA FU
 1.4 0.4 0.7 H0.4 0.1 P0.7 S1.1 2.7
 RH RUW UC UD TP TL RTR RTS
 1.2 0.8 0.5 S3.2 C0.5 L0.5

SELLING OPEN

SIRE:

JX FARIA BROTHERS AVON {2}-ET
 JE840003011609974 GT99K BBR 84 14JE673
 CDCB GPTA 04/01/2019 3768DAUS 150HRDS 55%RIP
 99%R 1648M -0.30% 14F 55%ILE
 99%R -0.09% 41P 390CM\$ 402NM\$ 430FM\$ 387GM\$
 5.1PL 2.3LIV 1.6DPR 2.8CCR 3.8HCR 2.94SCS
 AJCA 04/01/2019 656DAUS
 GPTAT 98%R 2.3 GJUI 27.7 GJPI 93%R 133

DAM:

COLTONS VICTORIOUS VANNA
 USA 119865693
 TATTOO DNR699 / DNR699

PA -1245M -24F -34P
 -130CM\$ -133NM\$ -144FM\$
 0.8PL -0.4DPR 0.2CCR 0.8HCR 3.11SCS
 PA TYPE 1.5 JPI 42%R -37

SISTER(S):

COLTONS VICTORIOUS VAIL
 SELLING AS LOT 9

SCHANUS, WILLIAM BREEDER & OWNER
 ELK RIVER, MN
 763-258-3716

ALL LYNN'S LEGAL VISIONARY-ET
 USA 117222740 GT50K BBR 100 JH1C 29JE3761
 CDCB GPTA 04/01/2019 4761DAUS 574HRDS 12%RIP
 99%R 928M -0.05% 34F 53%ILE
 99%R 0.04% 42P 413CM\$ 388NM\$ 335FM\$ 309GM\$
 4.2PL 0.2LIV -1.5DPR 0.9CCR 3.8HCR 2.89SCS
 AJCA 04/01/2019 2007DAUS
 GPTAT 99%R 1.2 GJUI 14.7 GJPI 99%R 131
 JX FARIA BROTHERS ACTION DEAN SMITH {1} 92%
 JE840003001860402 GT99K BBR 73
 DHIA HERD # 74-97-4513 CONTROL # 507854
 6-09 295 3 22340 4.9 1093 3.6 798 104DCR 2759C
 7-11 305 2 29240 4.5 1309 3.5 1032 102DCR 3523C
 9-00 275 2 19200 5.1 977 3.7 706 101DCR 2442C
 10-02 305 2 22970 4.7 1091 3.5 810 101DCR 2800C
 305 2X ME AVG 9L 25914M 1172F 905P 3079C
 PPA 4699M 147F 133P / YD 3032M 111F 97P
 CDCB GPTA 04/01/2019 5RECS 93%R 99%ILE
 1316M 49F 43P 608CM\$ 600NM\$ 584FM\$ 582GM\$
 5.3PL 3.3LIV 2.3DPR 2.6CCR 4.1HCR 2.89SCS
 AJCA 04/01/2019 GPTAT 87%R 2.7 GJUI 36.5 GJPI 88%R 190

CHILLI ACTION COLTON-ET

USA 066738335 GT50K BBR 100 JH1F 7JE1088
 CDCB GPTA 04/01/2019 1591DAUS 570HRDS 35%RIP
 99%R -1057M 0.27% 1F 11%ILE
 99%R 0.10% -20P 68CM\$ 52NM\$ 14FM\$ 45GM\$
 1.7PL 2.5LIV 0.1DPR -0.3CCR 2.0HCR 3.13SCS
 AJCA 04/01/2019 819DAUS
 GPTAT 97%R 2.1 GJUI 26.3 GJPI 95%R 18

WOODMOHR-TOWNSIDE VICTORIOUS-ET

USA 119127845 GT BBR 100 JH1F
 TATTOO WMF222 / WMF222
 DHIA HERD # 46-07-7000 CONTROL # 15090
 PPA -1508M -23F -32P / YD -1135M -11F -20P
 CDCB GPTA 04/01/2019 1RECS 78%R 1%ILE
 -1433M -48F -47P -327CM\$ -318NM\$ -301FM\$ -292GM\$
 -0.2PL -0.3LIV -0.8DPR 0.7CCR -0.5HCR 3.09SCS
 AJCA 04/01/2019 GPTAT 75%R 0.9 GJUI 26.3 GJPI 73%R -92
 SIRE: BRIDON EXCITATION GJPI -65 3%ILE

SISTER(S):

WOODMOHR-TOWNSIDE VICTORY 93%
 4-06 305 2 15640 5.7 895 3.4 528 96DCR 1824C
 WOODMOHR TOWNSIDE RE-VIVE 86%

NEXT DAM:

ARETHUSA SOCRATES VIBE-ET 93%
 6-01 305 2 20220 7.0 1408 4.0 811 97DCR 2808C
 3RD JR 3-YEAR-OLD, 2013 WI SPRING SPECTACULAR
 SIRE: PIEDMONT PRIZE SOCRATES JPI -93 1%ILE

4TH DAM:

ARETHUSA RESPONSE VIVID-ET 96%
 6-00 305 2 22670 6.5 1482 3.5 790 97DCR 2730C
 RESERVE SUPREME CHAMPION, 2012 WORLD DAIRY EXPO
 GRAND CHAMPION, 2012 EASTERN STATES EXPOSITION
 SUPREME CHAMPION, 2012 EASTERN STATES EXPOSITION
 1ST FOUR-YEAR-OLD, 2012 EASTERN STATES EXPOSITION
 GRAND CHAMPION, 2012 INTERNATIONAL JERSEY SHOW
 1ST FOUR-YEAR-OLD, 2012 INTERNATIONAL JERSEY SHOW
 GRAND CHAMPION, 2012 ROYAL WINTER FAIR
 SENIOR CHAMPION, 2012 ROYAL WINTER FAIR
 1ST FOUR-YEAR-OLD, 2012 ROYAL WINTER FAIR
 RESERVE GRAND CHAMPION, 2010 MID-ATLANTIC REGIONAL SHOW
 1ST JUNIOR THREE-YEAR-OLD, 2011 CENTRAL NATIONAL & NY SPRING
 CAROUSEL
 1ST JUNIOR TWO-YEAR-OLD, 2010 MID-ATLANTIC
 BEST UDDER JUNIOR THREE-YEAR-OLD, 2011 CENTRAL NATIONAL
 BEST BRED AND OWNED JUNIOR THREE-YEAR-OLD, 2011 CENTRAL NATIONAL
 BEST BRED AND OWNED OF SHOW, 2010 MID-ATLANTIC
 ALL AMERICAN JUNIOR THREE-YEAR-OLD, 2011 ABA
 2ND KINGSMILL INTERNATIONAL FUTURITY, 2011 CENTRAL NATIONAL
 2ND JUNIOR TWO-YEAR-OLD, 2010 CENTRAL NATIONAL



ARETHUSA SOCRATES VIBE-ET, E-93%
GRANDAM OF LOT 9



ARETHUSA RESPONSE VIVID-ET, E-96%
GREAT-GRANDAM OF LOT 9



ARETHUSA HG VICTORIA-ET, E-94%
SISTER TO THE GRANDAM OF LOT 9



ARETHUSA IMPRESSION VILLENEUVE, E-93%
SISTER TO THE GRANDAM OF LOT 9



HURONIA CENTURION VERONICA 20J, E-97%
FOURTH DAM OF LOT 9

LOT 9 COLTONS VICTORIOUS VAIL USA 173542138

BORN 12/23/2017 TATTOO DNR140 / DNR140 PO
FEMALE EFI 5.9%

SCHANUS, WILLIAM BREEDER & OWNER
ELK RIVER, MN
763-258-3716

PA -1245M -24F -34P
-130CM\$ -133NM\$ -144FM\$
0.8PL -0.4DPR 0.2CCR 0.8HCR 3.11SCS
PA TYPE 1.5 JPI 42%R -37
ST SR DF RA RW RL FA FU
1.3 -0.7 1.0 H0.6 -0.1 P0.5 S1.0 2.4
RH RUW UC UD TP TL RTR RTS
1.2 0.8 0.4 S3.3 C0.7 L0.4

SELLING OPEN

SIRE:

CHILLI ACTION COLTON-ET
USA 066738335 GT50K BBR 100 JH1F 7JE1088
CDCB GPTA 04/01/2019 1591DAUS 570HRDS 35%RIP
99%R -1057M 0.27% 1F 11%ILE
99%R 0.10% -20P 68CM\$ 52NM\$ 14FM\$ 45GM\$
1.7PL 2.5LIV 0.1DPR -0.3CCR 2.0HCR 3.13SCS
AJCA 04/01/2019 819DAUS
GPTAT 97%R 2.1 GJUI 26.3 GJPI 95%R 18

DAM:

WOODMOHR-TOWNSIDE VICTORIOUS-ET
USA 119127845 GT BBR 100 JH1F
TATTOO WMF222 / WMF222
DHIA HERD # 46-07-7000 CONTROL # 15090

PPA -1508M -23F -32P / YD -1135M -11F -20P
CDCB GPTA 04/01/2019 1RECS 78%R 1%ILE
-1433M -48F -47P -327CM\$ -318NM\$ -301FM\$ -292GM\$
-0.2PL -0.3LIV -0.8DPR 0.7CCR -0.5HCR 3.09SCS
AJCA 04/01/2019 GPTAT 75%R 0.9 GJUI 26.3 GJPI 73%R -92

SISTER(S):

WOODMOHR-TOWNSIDE VICTORY 93%
4-06 305 2 15640 5.7 895 3.4 528 96DCR 1824C
WOODMOHR-TOWNSIDE VIRBRANT-ET 88%
2-00 305 3 14720 5.7 842 3.6 527 95DCR 1822C
WOODMOHR TOWNSIDE RE-VIVE 86%
WOODMOHR-TOWNSIDE SHERIFF VISION
SOLD FOR \$12,500 AT THE RATLIFF SALE
JUNIOR CHAMPION, 2019 SOUTHERN NATIONAL
1ST FALL CALF, 2019 SOUTHERN NATIONAL

4TH DAM:

HURONIA CENTURION VERONICA 20J 97%
6-08 365 2 24442 5.6 1380 3.9 955 DHIR 3306C
WINNER 2015 GREAT COW CONTEST
2004 NATIONAL GRAND CHAMPION
SUPREME CHAMPION, 2006 WORLD DAIRY EXPO & PA ALL-AMERICAN
GRAND CHAMPION, 2004, 2005 & 2006 CENTRAL NATIONAL SHOW, 2005
MID-ATLANTIC REGIONAL & 2008 NEW YORK SPRING CAROUSEL
INTERMEDIATE AND RESERVE GRAND CHAMPION, 2002 CENTRAL
NATIONAL, ALL AMERICAN & RAWF
RESERVE GRAND CHAMPION, 2007 CENTRAL NATIONAL SHOW & 2010 NY
SPRING CARROUSEL
RESERVE ALL-AMERICAN AGED COW, 2011 ALLBREEDS ACCESS
1ST AGED COW, 2006 WORLD DAIRY EXPO
1ST 5-YEAR-OLD, 2005 MID-ATLANTIC REGIONAL SHOW
1ST 5-YEAR-OLD, 2005 CENTRAL NATIONAL SHOW
1ST 4-YEAR-OLD & BEST UDDER, 2004 ALL AMERICAN
1ST SR 2-YEAR-OLD, 2002 MID-ATLANTIC REGIONAL, CENTRAL
NATIONAL, ALL AMERICAN SHOW & RAWF
1ST 75,000 LB CLASS, 2008 NEW YORK SPRING CAROUSEL
2ND 100,000 LB CLASS, 2011 CENTRAL NATIONAL

FOREST GLEN AVERY ACTION-ET

USA 111023978 GTHD BBR 100 JH1F 7JE590
CDCB GPTA 04/01/2019 24042DAUS 2813HRDS 4%RIP
99%R -335M -0.02% -19F 10%ILE
99%R 0.00% -12P 29CM\$ 32NM\$ 39FM\$ 39GM\$
2.7PL 4.1LIV 1.0DPR 0.8CCR 3.0HCR 3.00SCS
AJCA 04/01/2019 12313DAUS
GPTAT 99%R 1.3 GJUI 16.7 GJPI 99%R 17

FAMILY HILL CONNECTION CHILLI-ET

91%
USA 114535186 GT3K BBR 100 JH1F
TATTOO / F950
DHIA HERD # 51-09-0284 CONTROL # 950
2-04 266 2 17560 7.6 1335 4.0 694 89DCR 2403C
305 2X ME AVG 1L 23610M 1760F 934P 3234C
CDCB GPTA 04/01/2019 ORECS 90%R 21%ILE
-1043M -4F -15P 90CM\$ 63NM\$ 3FM\$ 78GM\$
2.2PL 0.8LIV 0.9DPR 1.5CCR 0.8HCR 2.93SCS
AJCA 04/01/2019 GPTAT 85%R 1.7 GJUI 21.1 GJPI 84%R 30

BRIDON EXCITATION

JECAN00008572453 GT50K BBR 100 JH1F 200JE136
CDCB GPTA 04/01/2019 2956DAUS 946HRDS 7%RIP
99%R -1127M 0.10% -34F 3%ILE
99%R 0.03% -35P -220CM\$ -213NM\$ -202FM\$ -203GM\$
0.9PL 0.1LIV -0.9DPR 1.3CCR 1.0HCR 3.215CS
AJCA 04/01/2019 2053DAUS
GPTAT 98%R 0.8 GJUI 24.5 GJPI 97%R -65

ARETHUSA SOCRATES VIBE-ET

93%
USA 117243071 GT13K BBR 100 JH1F
TATTOO AF97 / AF97
DHIA HERD # 35-09-4532 CONTROL # 1463
2-00 281 2 14210 6.3 897 3.9 555 93DCR 1921C
2-11 305 2 18510 6.7 1233 4.1 768 96DCR 2660C
4-02 305 2 19140 6.6 1259 4.0 759 97DCR 2628C
5-01 305 2 17600 6.5 1140 4.3 761 98DCR 2637C
6-01 305 2 20220 7.0 1408 4.0 811 97DCR 2808C
7-03 305 2 16950 6.7 1128 3.9 669 98DCR 2316C
305 2X ME AVG 6L 19865M 1308F 799P 2766C
PPA -3665M -30F -75P / YD -3538M -56F -87P
CDCB GPTA 04/01/2019 5RECS 82%R 2%ILE
-1727M -39F -48P -243CM\$ -250NM\$ -265FM\$ -204GM\$
0.9PL 0.3LIV 0.9DPR 1.5CCR -0.7HCR 2.95SCS
AJCA 04/01/2019 GPTAT 81%R 0.7 GJUI 17.9 GJPI 76%R -71
3RD JR 3-YEAR-OLD, 2013 WI SPRING SPECTACULAR
SIRE: PIEDMONT PRIZE SOCRATES GJPI -93 1%ILE

SISTER(S):

ARETHUSA SOCRATES VIBRANT-ET 87%
4-05 305 2 19680 6.7 1316 3.7 721 97DCR 2493C
ARETHUSA JUSTICE VIVIANNE 92%
4-03 305 2 12570 5.5 688 3.9 484 96DCR 1675C
2ND JR 3-YEAR-OLD, 2014 MO STATE FAIR
2ND JR 2-YEAR-OLD, 2013 MO STATE FAIR
ARETHUSA HG VICTORIA-ET 94%
4-09 305 2 21370 5.1 1086 3.7 795 98DCR 2750C
6TH FUTURITY, 2015 INTERNATIONAL JERSEY SHOW
2ND JR 2-YEAR-OLD, 2014 ROYAL WINTER FAIR
1ST JR 2-YEAR-OLD, 2014 INTERNATIONAL JERSEY SHOW
4TH JR YEARLING, 2013 MID-ATLANTIC REGIONAL
6TH JR YEARLING, 2013 MD STATE FAIR
ARETHUSA FAXON VIENNA-ET 93%
5-11 305 2 26630 5.0 1328 3.5 935 98DCR 3232C
ARETHUSA EXCITATION VITA-ET 91%
4-01 285 2 15700 5.7 896 3.6 573 97DCR 1981C
ARETHUSA IMPRESSION VILLENEUVE 93%
ARETHUSA IMPRESSION VERAMONTE-ET 91%
3-02 305 2 21960 4.5 990 3.5 777 97DCR 2660C
ARETHUSA IMPRESSION VENTISQUERO-ET 90%
3-04 305 2 16630 4.7 784 3.8 631 97DCR 2130C
ARETHUSA HG VANGUISH 91%
2-02 305 2 13790 5.1 704 3.9 539 97DCR 1866C
ARETHUSA PREMIER VENTOSA-ET 87%

NEXT DAM:

ARETHUSA RESPONSE VIVID-ET 96%
6-00 305 2 22670 6.5 1482 3.5 790 97DCR 2730C
RESERVE SUPREME CHAMPION, 2012 WORLD DAIRY EXPO
GRAND CHAMPION, 2012 EASTERN STATES EXPOSITION
SUPREME CHAMPION, 2012 EASTERN STATES EXPOSITION
1ST FOUR-YEAR-OLD, 2012 EASTERN STATES EXPOSITION
GRAND CHAMPION, 2012 INTERNATIONAL JERSEY SHOW
1ST FOUR-YEAR-OLD, 2012 INTERNATIONAL JERSEY SHOW
GRAND CHAMPION, 2012 ROYAL WINTER FAIR
SENIOR CHAMPION, 2012 ROYAL WINTER FAIR
1ST FOUR-YEAR-OLD, 2012 ROYAL WINTER FAIR
RESERVE GRAND CHAMPION, 2010 MID-ATLANTIC REGIONAL SHOW
ALL AMERICAN JUNIOR THREE-YEAR-OLD, 2011 ABA
2ND KINGSMILL INTERNATIONAL FUTURITY, 2011 CENTRAL NATIONAL
SIRE: HOLLYLANE R RESPONSE-ET JPI -104 0%ILE

LOT 10 JX LOF PRIAPUS BLOSSOM {4} USA 067706106

BORN 07/03/2018 P2
 FEMALE EFI 6.0% AMERICAN ID 106 / 106

PA -14M 22F 11P
 234CM\$ 218NM\$ 182FM\$
 3.1PL 1.6DPR 1.7CCR 2.0HCR 3.05SCS
 PA TYPE 1.6 JPI 27%R 71
 ST SR DF RA RW RL FA FU
 1.0 -0.2 0.7 H0.3 0.3 S0.0 S0.7 1.7
 RH RUW UC UD TP TL RTR RTS
 1.4 0.5 -0.1 S2.4 C0.1 L0.2

SELLING OPEN

SIRE:

JX CROSSWIND PRIAPUS {3}
 USA 119499535 GT50K BBR 90 JH1F 14JE742
 CDCB GPTA 04/01/2019 0%RIP
 75%R 302M 0.13% 41F 75%ILE
 75%R 0.05% 21P 496CM\$ 475NM\$ 429FM\$ 465GM\$
 6.5PL 2.2LIV 2.7DPR 2.5CCR 3.5HCR 2.89SCS
 AJCA 04/01/2019 ODAUS
 GPTAT 74%R 1.6 GJUI 20.0 GJPI 70%R 144

DAM:

AMERI-MILK APPLE PAISLEY 268
 USA 067167268
 DHIA HERD # 35-08-0296 CONTROL #
 2-00 85%
 ST SR DF RA RW RL FA FU RH RUW UC UD TP TL RTR RTS
 25 26 36 22 28 24 28 38 45 36 26 39 25 22 30 30
 PA -331M 4F 1P
 -29CM\$ -39NM\$ -65FM\$
 -0.4PL 0.5DPR 0.9CCR 0.5HCR 3.20SCS
 PA TYPE 1.6 JPI 37%R -2

SCHWEFEL, GARY BREEDER & OWNER
 FOND DU LAC, WI
 920-602-1692

JX FARIA BROTHERS MARLO {2}-ET
 JE840003011610022 GT99K BBR 87 14JE652
 CDCB GPTA 04/01/2019 3595DAUS 153HRDS 56%RIP
 99%R 595M 0.19% 66F 91%ILE
 99%R 0.03% 28P 554CM\$ 536NM\$ 497FM\$ 430GM\$
 5.7PL 1.2LIV -1.2DPR -1.2CCR 1.1HCR 2.91SCS
 AJCA 04/01/2019 937DAUS
 GPTAT 98%R 2.3 GJUI 25.4 GJPI 95%R 149
 CROSSWIND ZUMA 5426 {6} 80%
 USA 067265426 GT8K BBR 100 JH1F
 TATTOO / C5426
 DHIA HERD # 46-06-0268 CONTROL # 5426
 1-10 283 3 12760 5.0 633 3.8 486 95DCR 1681C
 305 2X ME AVG 2L 15144M 682F 584P 1904C
 PPA -1545M -135F -41P / YD -1596M -108F -38P
 CDCB GPTA 04/01/2019 2RECS 82%R 56%ILE
 43M -7F 4P 211CM\$ 204NM\$ 189FM\$ 242GM\$
 5.4PL 1.3LIV 3.1DPR 3.6CCR 3.2HCR 2.84SCS
 AJCA 04/01/2019 GPTAT 77%R 1.1 GJUI 17.1 GJPI 76%R 78

STEINHAUERS IATOLA APPLEJACK
 USA 115488982 GT50K BBR 100 JH1F 11JE968
 CDCB GPTA 04/01/2019 3184DAUS 455HRDS 7%RIP
 99%R -307M 0.10% 5F 5%ILE
 99%R 0.06% 1P -12CM\$ -21NM\$ -46FM\$ 61GM\$
 -1.6PL -5.3LIV 1.7DPR 2.6CCR 1.9HCR 3.35SCS
 AJCA 04/01/2019 1659DAUS
 GPTAT 99%R 1.6 GJUI 18.2 GJPI 98%R 9
 GM SANDHILL ONTIME POPCORN {6} 92%
 USA 067063075
 DHIA HERD # 35-51-0348 CONTROL # 75
 1-11 199 2 9730 5.0 491 3.8 373 72DCR 1290C
 2-09 297 2 22040 5.7 1260 3.8 838 97DCR 2900C
 3-08 305 2 20200 5.3 1070 3.8 774 97DCR 2678C
 4-09 300 2 24030 5.4 1298 3.6 875 98DCR 3026C
 6-09 260 3 15750 4.9 779 3.8 605 103DCR 2086C
 305 2X ME AVG 5L 21408M 1147F 812P 2810C
 PPA -452M 5F 4P / YD -869M -16F -11P
 CDCB PTA 04/01/2019 5RECS 55%R 9%ILE
 -558M -13F -9P -46CM\$ -57NM\$ -83FM\$ -70GM\$
 0.9PL -1.6LIV -0.8DPR -0.9CCR -1.0HCR 3.05SCS
 AJCA 04/01/2019 PTAT 39%R 1.3 JUI 18.0 JPI 48%R -13
 SIRE: LENCREST ON TIME-ET GJPI 2 6%ILE

NEXT DAM:

GM SANDHILL COMERICA PARTY {5} 84%
 4-11 305 2 20600 5.9 1216 4.1 849 95DCR 2941C
 SIRE: BRIDON REMAKE COMERICA-ET GJPI -104 0%ILE

4TH DAM:

ENSIGN GILLER PRICILLA PRIZE {4} 89%
 2-00 305 2 10940 5.3 575 3.7 408 97DCR 1411C

LOT 11 JX LOF PRIAPUS JACKIE {4} USA 067742104

BORN 06/10/2018 P3
 FEMALE EFI 6.3% AMERICAN ID 104 / 104

PA -80M 23F 8P
 266CM\$ 251NM\$ 216FM\$
 3.2PL 2.2DPR 2.4CCR 2.5HCR 3.06SCS
 PA TYPE 1.6 JPI 29%R 81
 ST SR DF RA RW RL FA FU
 1.5 -0.2 0.7 L0.2 0.5 S0.1 S0.8 1.7
 RH RUW UC UD TP TL RTR RTS
 1.5 0.3 -0.1 S2.9 C0.0 L0.1

SELLING OPEN

SIRE:

JX CROSSWIND PRIAPUS {3}
 USA 119499535 GT50K BBR 90 JH1F 14JE742
 CDCB GPTA 04/01/2019 0%RIP
 75%R 302M 0.13% 41F 75%ILE
 75%R 0.05% 21P 496CM\$ 475NM\$ 429FM\$ 465GM\$
 6.5PL 2.2LIV 2.7DPR 2.5CCR 3.5HCR 2.89SCS
 AJCA 04/01/2019 ODAUS
 GPTAT 74%R 1.6 GJUI 20.0 GJPI 70%R 144

DAM:

NORSE STAR APPLEJACK 4067
 USA 067494067
 DHIA HERD # 35-63-1931 CONTROL # 4067
 2-00 85% 3-03 88% 4-00 90% 5-01 90%
 ST SR DF RA RW RL FA FU RH RUW UC UD TP TL RTR RTS
 33 38 32 21 42 26 36 47 38 37 22 26 29 37 26 24
 PPA -1172M 12F -19P / YD -1518M -13F -32P
 CDCB PTA 04/01/2019 1RECS 49%R 16%ILE
 -462M 4F -5P 35CM\$ 26NM\$ 2FM\$ 85GM\$
 -0.2PL -2.1LIV 1.7DPR 2.3CCR 1.4HCR 3.23SCS
 AJCA 04/01/2019 PTAT 51%R 1.6 JUI 21.6 JPI 44%R 18

SCHWEFEL, GARY BREEDER & OWNER
 FOND DU LAC, WI
 920-602-1692

JX FARIA BROTHERS MARLO {2}-ET
 JE840003011610022 GT99K BBR 87 14JE652
 CDCB GPTA 04/01/2019 3595DAUS 153HRDS 56%RIP
 99%R 595M 0.19% 66F 91%ILE
 99%R 0.03% 28P 554CM\$ 536NM\$ 497FM\$ 430GM\$
 5.7PL 1.2LIV -1.2DPR -1.2CCR 1.1HCR 2.91SCS
 AJCA 04/01/2019 937DAUS
 GPTAT 98%R 2.3 GJUI 25.4 GJPI 95%R 149
 CROSSWIND ZUMA 5426 {6} 80%
 USA 067265426 GT8K BBR 100 JH1F
 TATTOO / C5426
 DHIA HERD # 46-06-0268 CONTROL # 5426
 1-10 283 3 12760 5.0 633 3.8 486 95DCR 1681C
 305 2X ME AVG 2L 15144M 682F 584P 1904C
 PPA -1545M -135F -41P / YD -1596M -108F -38P
 CDCB GPTA 04/01/2019 2RECS 82%R 56%ILE
 43M -7F 4P 211CM\$ 204NM\$ 189FM\$ 242GM\$
 5.4PL 1.3LIV 3.1DPR 3.6CCR 3.2HCR 2.84SCS
 AJCA 04/01/2019 GPTAT 77%R 1.1 GJUI 17.1 GJPI 76%R 78

STEINHAUERS IATOLA APPLEJACK

USA 115488982 GT50K BBR 100 JH1F 11JE968
 CDCB GPTA 04/01/2019 3184DAUS 455HRDS 7%RIP
 99%R -307M 0.10% 5F 5%ILE
 99%R 0.06% 1P -12CM\$ -21NM\$ -46FM\$ 61GM\$
 -1.6PL -5.3LIV 1.7DPR 2.6CCR 1.9HCR 3.35SCS
 AJCA 04/01/2019 1659DAUS
 GPTAT 99%R 1.6 GJUI 18.2 GJPI 98%R 9
 NORSE STAR SUREFIRE N3442 91%
 USA 067243442
 TATTOO / N3442
 DHIA HERD # 35-63-1931 CONTROL # 3442
 2-00 305 3 18090 6.0 1093 3.9 703 91DCR 2433C
 3-01 301 3 22070 6.5 1429 4.0 880 91DCR 3047C
 305 2X ME AVG 3L 18936M 1171F 739P 2557C
 PPA -7M 90F 33P / YD -869M 39F -1P
 CDCB PTA 04/01/2019 3RECS 60%R 22%ILE
 -560M 4F -8P 81CM\$ 68NM\$ 39FM\$ 97GM\$
 1.1PL 1.2LIV 1.5DPR 1.8CCR 0.8HCR 3.05SCS
 AJCA 04/01/2019 PTAT 53%R 1.2 JUI 12.9 JPI 51%R 23
 SIRE: BW SUREFIRE GJPI -2 7%ILE

NEXT DAM:

NORSE STAR ALLSTAR N2506 {6} 87%
 2-09 276 3 21710 5.6 1205 4.1 898 91DCR 3111C
 SIRE: SUNSET CANYON ANTHEMS ALLSTAR-ET GJPI 83 35%ILE

4TH DAM:

NORSE STAR COMERCIA BRIGHT {5} 87%
 2-11 288 3 16560 5.3 881 3.8 634 88DCR 2194C



WAUNAKEE LEGAL PUFF-ET, E-90%
GRANDAM OF LOT 12



WAUNAKEE JEVON PROMIS 2058, VG-86%
GREAT-GRANDAM OF LOT 12



AHLEM B JOHN PRINCESS 3183-ET, E-91%
FOURTH DAM OF LOT 12

LOT 12 JX WAUNAKEE GOT MAID PROMIS 5640 {4} JE840003147921733 GT

BORN 11/16/2017 P9 BBR 100
 FEMALE EFI 6.9% AMERICAN ID 5640 / 5640
 JH1F

LAUFENBERG, GERALD BREEDER & OWNER
 MOUNT HOREB, WI
 608-437-5393

CDCB GPTA 04/01/2019 ORECS 70%R 99%ILE
 642M 57F 33P 529CM\$ 499NM\$ 441FM\$ 450GM\$
 4.8PL -0.4LIV 0.5DPR 1.2CCR 1.8HCR 2.67SCS
 AJCA 04/01/2019 GPTAT 71%R 0.9 GJUI 16.6 GJPI 66%R 160
 ST SR DF RA RW RL FA FU
 -0.6 -0.1 -0.1 H0.7 -0.2 P0.6 S0.7 2.0
 RH RUW UC UD TP TL RTR RTS
 0.5 -0.1 -0.2 S2.2 C0.2 S0.2

JX SCHULTZ VOLCANO HARRIS {4}
 USA 118157731 GT80K BBR 100 JH1F 29JE3866
 CDCB GPTA 04/01/2019 6143DAUS 236HRDS 18%RIP
 99%R 2045M -0.08% 80F 85%ILE
 99%R 0.03% 80P 541CM\$ 509NM\$ 441FM\$ 335GM\$
 0.9PL -5.2LIV -5.9DPR -4.1CCR 1.3HCR 2.92SCS
 AJCA 04/01/2019 1632DAUS
 GPTAT 99%R 1.0 GJUI 5.6 GJPI 99%R 163
 SUNSET CANYON DAZZLER V MAID 342-ET 87%
 USA 118690399 GT8K BBR 100 JH1F
 TATTOO / C342
 DHIA HERD # 74-95-4513 CONTROL # 2342
 1-10 284 2 16120 4.1 661 3.4 553 100DCR 1823C
 2-09 298 2 17350 5.5 961 3.8 666 102DCR 2305C
 3-08 196 3 8190 5.2 423 3.7 307 96DCR 1062C
 305 2X ME AVG 3L 19264M 918F 695P 2349C
 PPA -1072M -46F -32P / YD -35M 7F 7P
 CDCB GPTA 04/01/2019 3RECS 86%R 97%ILE
 240M 38F 19P 434CM\$ 411NM\$ 364FM\$ 360GM\$
 5.4PL 3.1LIV 0.7DPR 0.9CCR 2.7HCR 2.83SCS
 AJCA 04/01/2019 GPTAT 83%R 1.3 GJUI 16.6 GJPI 79%R 123

BRED: 12/24/2018 DUE: 09/29/2019 TO
 CAL-MART WESTPORT {6}-ET
 USA 067374603 29JE4117
 CDCB GPTA 04/01/2019 0%RIP
 74%R 571M 0.26% 79F 99%ILE
 75%R 0.11% 42P 697CM\$ 653NM\$ 559FM\$ 562GM\$
 6.1PL 1.3LIV -0.1DPR -0.2CCR 3.1HCR 2.81SCS
 AJCA 04/01/2019 ODAUS
 GPTAT 73%R 1.3 GJUI 19.4 GJPI 70%R 197
 AS A CONDITION OF SALE, BUYER AGREES TO SIGN AN ICON PASS-THROUGH
 AGREEMENT WITH ABS WHOSE TERMS WILL APPLY TO THE PREGNANCY.
 BANGS VACCINATED

SIRE:
 JX SUNSET CANYON GOT MAID {5}-ET
 USA 119407594 GT99K BBR 100 JH1F 551JE1650
 CDCB GPTA 04/01/2019 0%RIP
 77%R 1375M 0.05% 76F 98%ILE
 77%R 0.06% 62P 622CM\$ 583NM\$ 502FM\$ 480GM\$
 3.3PL -2.0LIV -1.9DPR -0.7CCR 2.4HCR 2.76SCS
 AJCA 04/01/2019 ODAUS
 GPTAT 77%R 1.2 GJUI 8.9 GJPI 73%R 187

JX FARIA BROTHERS MARLO {2}-ET
 JE840003011610022 GT99K BBR 87 14JE652
 CDCB GPTA 04/01/2019 3595DAUS 153HRDS 56%RIP
 99%R 595M 0.19% 66F 91%ILE
 99%R 0.03% 28P 554CM\$ 536NM\$ 497FM\$ 430GM\$
 5.7PL 1.2LIV -1.2DPR -1.2CCR 1.1HCR 2.91SCS
 AJCA 04/01/2019 937DAUS
 GPTAT 98%R 2.3 GJUI 25.4 GJPI 95%R 149
 WAUNAKEE LEGAL PUFF-ET 90%
 USA 070399231 GT3K BBR 100 JH1F
 DHIA HERD # 35-51-0348 CONTROL # 3027
 2-00 305 3 24760 4.1 1004 3.4 837 92DCR 2764C
 3-06 305 3 27870 4.5 1260 3.5 983 97DCR 3377C
 7-01 305 3 21980 4.5 989 3.4 743 104DCR 2567C
 305 2X ME AVG 3L 25217M 1112F 881P 2976C
 PPA 3504M 80F 93P / YD 2148M 33F 42P
 CDCB GPTA 04/01/2019 5RECS 87%R 71%ILE
 845M 14F 18P 246CM\$ 255NM\$ 277FM\$ 247GM\$
 3.3PL 0.7LIV 0.8DPR 2.1CCR 2.6HCR 2.87SCS
 AJCA 04/01/2019 GPTAT 81%R 0.8 GJUI 19.0 GJPI 80%R 93
 SIRE: TOLLENAARS IMPULS LEGAL 233-ET GJPI 69 18%ILE

DAM:
 JX WAUNAKEE MARLO PALLIE 4785 {3}-ET
 JE840003131012563 GT29K BBR 92 JH1F
 DHIA HERD # 35-51-0348 CONTROL # 4785
 2-06 80% 3-02 83%
 ST SR DF RA RW RL FA FU RH RUW UC UD TP TL RTR RTS
 28 34 31 20 32 27 25 33 35 34 30 34 27 22 32 31
 PPA 927M -33F -13P / YD 1092M 4F 7P
 CDCB GPTA 04/01/2019 2RECS 82%R 84%ILE
 616M 23F 13P 304CM\$ 309NM\$ 324FM\$ 313GM\$
 4.5PL 1.7LIV 2.1DPR 2.5CCR 2.9HCR 2.86SCS
 AJCA 04/01/2019 GPTAT 80%R 0.8 GJUI 14.0 GJPI 76%R 96

SISTER(S):
 WAUNAKEE LOUIE PANSY 2605 86%
 3-03 305 3 24670 4.9 1201 3.7 916 94DCR 3168C
 WAUNAKEE ECLIPES POLITE-ET 88%
 3-11 305 3 26590 4.8 1264 3.6 948 94DCR 3277C
 WAUNAKEE MERCHANT PRICKLE 3241-ET 92%
 4-01 305 3 26750 5.3 1413 3.7 997 93DCR 3449C
 WAUNAKEE CRITIC PLEDGE 3433-P-ET 88%
 3-07 305 3 33350 5.0 1667 3.4 1140 95DCR 3939C
 WAUNAKEE CRITIC PAGE 3434-P-ET 86%
 3-10 305 3 21550 4.2 901 3.7 808 95DCR 2565C
 WAUNAKEE DIGNITARY PASSION 3918-ET 83%
 1-10 305 2 18650 4.8 903 3.7 688 97DCR 2379C
 WAUNAKEE DIGNITARY PATSY 3927-ET 88%
 2-11 305 3 30180 5.4 1629 3.6 1088 94DCR 3762C

BROTHER(S):
 WAUNAKEE EXHORT AT ALTA GENETICS
 GJPI 132 71%ILE
 JX WAUNAKEE JAMMER PURE {5}-ET AT SELECT SIRE
 GJPI 97 45%ILE
 JX WAUNAKEE PATTERN {3}-ET AT SEMEX ALLIANCE
 GJPI 115 53%ILE

NEXT DAM:
 WAUNAKEE JEVON PROMIS 2058 86%
 1-11 280 3 26010 5.7 1470 3.1 809 85DCR 2791C
 SIRE: FOREST GLEN MECCAS JEVON-ET GJPI 28 14%ILE
 4TH DAM:
 AHLEM B JOHN PRINCESS 3183-ET 91%
 6-09 305 3 35900 4.8 1728 3.2 1153 94DCR 3980C

SISTER(S):
 WAUNAKEE MARVEL PANIC 4252-ET 87%
 1-11 305 3 23160 4.3 999 3.4 788 94DCR 2688C
 WAUNAKEE MARVEL PANACEA 4270-ET 85%
 1-10 305 3 23570 4.2 995 3.0 708 94DCR 2441C
 WAUNAKEE MARVEL PUK 4267-ET 86%
 1-11 256 3 20470 4.2 854 3.0 611 86DCR 2106C
 WAUNAKEE MARVEL PORSCHE 4281-ET 82%
 2-00 305 3 18910 4.4 840 3.4 641 94DCR 2214C



WAUNAKEE LEGAL PUFF-ET, E-90%
SISTER TO THE GRANDAM OF LOT 13



WAUNAKEE JEVON PROMIS 2058, VG-86%
GREAT-GRANDAM OF LOT 13



AHLEM B JOHN PRINCESS 3183-ET, E-91%
FOURTH DAM OF LOT 13

LOT 13 JX WAUNAKEE FRISCO PAPRIKA 5529 {6} JE840003144662101 GT

BORN 09/01/2017 P9 BBR 100
 FEMALE EFI 8.1% AMERICAN ID 5529 / 5529
 JH1F

LAUFENBERG, GERALD BREEDER & OWNER
 MOUNT HOREB, WI
 608-437-5393

CDCB GPTA 04/01/2019 ORECS 70%R 98%ILE
 686M 52F 41P 470CM\$ 435NM\$ 361FM\$ 328GM\$
 4.2PL -0.4LIV -1.8DPR -2.1CCR -0.4HCR 2.94SCS
 AJCA 04/01/2019 GPTAT 72%R 0.9 GJUI 10.7 GJPI 66%R 130
 ST SR DF RA RW RL FA FU
 -0.7 -0.2 0.1 H0.1 0.1 P0.5 S0.5 1.2
 RH RUW UC UD TP TL RTR RTS
 0.8 0.1 0.1 S1.2 C0.2 L0.5

JX SCHULTZ VOLCANO HARRIS {4}
 USA 118157731 GT80K BBR 100 JH1F 29JE3866
 CDCB GPTA 04/01/2019 6143DAUS 236HRDS 18%RIP
 99%R 2045M -0.08% 80F 85%ILE
 99%R 0.03% 80P 541CM\$ 509NM\$ 441FM\$ 335GM\$
 0.9PL -5.2LIV -5.9DPR -4.1CCR 1.3HCR 2.92SCS
 AJCA 04/01/2019 1632DAUS
 GPTAT 99%R 1.0 GJUI 5.6 GJPI 99%R 163

BRED: 09/25/2018 DUE: 07/01/2019 TO
 CAL-MART WESTPORT {6}-ET
 USA 067374603 29JE4117
 CDCB GPTA 04/01/2019 0%RIP
 74%R 571M 0.26% 79F 99%ILE
 75%R 0.11% 42P 697CM\$ 653NM\$ 559FM\$ 562GM\$
 6.1PL 1.3LIV -0.1DPR -0.2CCR 3.1HCR 2.81SCS
 AJCA 04/01/2019 ODAUS
 GPTAT 73%R 1.3 GJUI 19.4 GJPI 70%R 197
 AS A CONDITION OF SALE, BUYER AGREES TO SIGN AN ICON PASS-THROUGH
 AGREEMENT WITH ABS WHOSE TERMS WILL APPLY TO THE PREGNANCY.
 BANGS VACCINATED

AHLEM HILARIO FRIEND 42741 88%
 USA 072720957 GT8K BBR 100 JH1C
 TATTOO / A2741
 DHIA HERD # 93-24-0224 CONTROL # 42741
 1-09 305 2 16730 5.1 847 3.9 660 97DCR 2272C
 2-10 296 3 20610 5.1 1060 3.9 805 95DCR 2786C
 3-10 305 3 21310 4.9 1050 3.8 820 95DCR 2819C
 305 2X ME AVG 3L 22507M 1122F 873P 3000C
 PPA 1711M 143F 96P / YD 1398M 121F 86P
 CDCB GPTA 04/01/2019 3RECS 81%R 86%ILE
 332M 33F 24P 338CM\$ 316NM\$ 267FM\$ 257GM\$
 3.7PL 0.8LIV 0.0DPR -1.4CCR -1.8HCR 3.02SCS
 AJCA 04/01/2019 GPTAT 80%R 1.1 GJUI 17.8 GJPI 77%R 95

SIRE:
 JX AHLEM FRISCO {5}
 USA 074067720 GT99K BBR 100 JH1C 29JE4033
 CDCB GPTA 04/01/2019 0%RIP
 76%R 1195M 0.02% 61F 87%ILE
 77%R 0.08% 59P 557CM\$ 517NM\$ 434FM\$ 400GM\$
 3.9PL -1.6LIV -2.3DPR -1.8CCR -0.2HCR 2.93SCS
 AJCA 04/01/2019 ODAUS
 GPTAT 78%R 1.3 GJUI 13.0 GJPI 73%R 162

MAINSTREAM IATOLA SPARKY
 USA 116117474 GT50K BBR 100 JH1F 11JE1022
 CDCB GPTA 04/01/2019 2915DAUS 183HRDS 3%RIP
 99%R 569M 0.02% 31F 36%ILE
 99%R 0.03% 27P 317CM\$ 301NM\$ 265FM\$ 220GM\$
 2.6PL 2.0LIV -1.3DPR -2.4CCR 0.2HCR 2.98SCS
 AJCA 04/01/2019 2124DAUS
 GPTAT 99%R 1.0 GJUI 13.8 GJPI 99%R 91

DAM:
 WAUNAKEE SPARKY PLEASURE 4179-ET
 USA 073066490 GT13K BBR 100 JH1F
 DHIA HERD # 35-25-0350 CONTROL # 4179
 2-02 305 3 24560 4.7 1153 3.6 872 94DCR 3014C
 305 2X ME AVG 2L 18466M 927F 680P 2352C
 2-03 81% 2-09 84%
 ST SR DF RA RW RL FA FU RH RUW UC UD TP TL RTR RTS
 32 38 34 26 31 28 30 29 37 36 34 28 40 19 41 31
 PPA 2330M 81F 61P / YD 2312M 76F 59P
 CDCB GPTA 04/01/2019 2RECS 81%R 86%ILE
 799M 42F 30P 330CM\$ 319NM\$ 297FM\$ 238GM\$
 2.5PL 0.8LIV -1.3DPR -2.0CCR -0.6HCR 2.96SCS
 AJCA 04/01/2019 GPTAT 80%R 0.5 GJUI 4.4 GJPI 76%R 95

WAUNAKEE LOUIE PANSY 2605 86%
 USA 069074189 GT3K BBR 100 JH1C
 DHIA HERD # 35-25-0350 CONTROL # 2605
 2-00 305 3 21100 5.2 1100 3.6 760 93DCR 2628C
 3-03 305 3 24670 4.9 1201 3.7 916 94DCR 3168C
 305 2X ME AVG 3L 20678M 1120F 766P 2648C
 PPA 994M 101F 39P / YD 1408M 85F 39P
 CDCB GPTA 04/01/2019 3RECS 83%R 74%ILE
 741M 32F 23P 267CM\$ 265NM\$ 262FM\$ 223GM\$
 2.6PL -1.2LIV -0.3DPR -0.5CCR -0.2HCR 2.97SCS
 AJCA 04/01/2019 GPTAT 79%R 0.8 GJUI 12.6 GJPI 76%R 81
 SIRE: TOLLENAARS IMPULS LOUIE 260-ET GJPI 48 25%ILE

SISTER(S):
 WAUNAKEE MEDALIST PRIZE 3362 81%
 1-11 305 3 23310 4.5 1053 3.5 819 93DCR 2818C
 WAUNAKEE PERFORM PRISCILLA 3823-ET 87%
 3-01 305 3 23690 4.7 1114 3.5 831 95DCR 2872C
 WAUNAKEE HILARIO PERFUME 3856 86%
 2-11 305 2 25680 5.4 1397 3.9 989 98DCR 3423C
 WAUNAKEE SPARKY PACIFIST 4268 85%
 2-05 305 3 22110 4.3 959 3.2 712 91DCR 2458C

SISTER(S):
 WAUNAKEE LEGAL PUFF-ET 90%
 3-06 305 3 27870 4.5 1260 3.5 983 97DCR 3377C
 WAUNAKEE ECLIPES POLITE-ET 88%
 3-11 305 3 26590 4.8 1264 3.6 948 94DCR 3277C
 WAUNAKEE MERCHANT PRICKLE 3241-ET 92%
 4-01 305 3 26750 5.3 1413 3.7 997 93DCR 3449C
 WAUNAKEE CRITIC PLEDGE 3433-P-ET 88%
 3-07 305 3 33350 5.0 1667 3.4 1140 95DCR 3939C
 WAUNAKEE CRITIC PAGE 3434-P-ET 86%
 3-10 305 3 21550 4.2 901 3.7 808 95DCR 2565C
 WAUNAKEE DIGNITARY PASSION 3918-ET 83%
 1-10 305 2 18650 4.8 903 3.7 688 97DCR 2379C
 WAUNAKEE DIGNITARY PATSY 3927-ET 88%
 2-11 305 3 30180 5.4 1629 3.6 1088 94DCR 3762C

NEXT DAM:
 WAUNAKEE JEVON PROMIS 2058 86%
 1-11 280 3 26010 5.7 1470 3.1 809 85DCR 2791C
 SIRE: FOREST GLEN MECCAS JEVON-ET GJPI 28 14%ILE

4TH DAM:
 AHLEM B JOHN PRINCESS 3183-ET 91%
 6-09 305 3 35900 4.8 1728 3.2 1153 94DCR 3980C

LOT 14 DODAN SANDY CREATION SANDRA USA 172758172 GT

BORN 05/25/2017 TATTOO P24 / P24 P4 BBR 100
 FEMALE EFI 7.8% JH1C

D & D JERSEYS BREEDER & OWNER
 NEWTON, WI
 920-726-4112

CDCB GPTA 04/01/2019 ORECS 75%R 81%ILE
 697M 51F 25P 300CM\$ 293NM\$ 278FM\$ 174GM\$
 1.9PL -0.7LIV -3.5DPR -2.7CCR -0.9HCR 2.98SCS
 AJCA 04/01/2019 GPTAT 77%R 0.6 GJUI 2.2 GJPI 71%R 78
 ST SR DF RA RW RL FA FU
 -0.3 -0.9 1.3 L0.8 -0.9 S0.8 L0.3 -0.4
 RH RUW UC UD TP TL RTR RTS
 0.6 1.0 0.0 S0.1 W0.2 S0.9

SCHULTZ LEGAL CRITIC-P
 USA 117217618 GT50K BBR 100 JH1C 11JE1098
 CDCB GPTA 04/01/2019 4052DAUS 361HRDS 4%RIP
 99%R 502M 0.06% 37F 44%ILE
 99%R 0.03% 25P 351CM\$ 332NM\$ 295FM\$ 235GM\$
 3.9PL -0.3LIV -2.1DPR -2.0CCR -0.5HCR 2.91SCS
 AJCA 04/01/2019 2503DAUS
 GPTAT 99%R 1.6 GJUI 21.2 GJPI 99%R 108
 ABE CAROLINE CRAYOLA 80%
 USA 117199907 GT3K BBR 100 JH1F
 TATTOO G8 / G8
 DHIA HERD # 35-36-1359 CONTROL # 377
 2-01 287 2 17080 5.2 885 3.9 666 100DCR 2305C
 3-04 305 2 22460 5.0 1132 3.9 872 98DCR 3018C
 305 2X ME AVG 2L 23614M 1184F 912P 3151C
 PPA 774M 72F 48P / YD 733M 72F 48P
 CDCB GPTA 04/01/2019 2RECS 82%R 60%ILE
 390M 28F 21P 236CM\$ 219NM\$ 184FM\$ 170GM\$
 1.5PL -0.4LIV -1.2DPR 0.3CCR -0.3HCR 2.91SCS
 AJCA 04/01/2019 GPTAT 78%R 0.1 GJUI -4.7 GJPI 76%R 63

BRED: 09/13/2018 DUE: 06/19/2019 TO
 SHAN-MAR LEMONHEAD KINGSTON-ET
 USA 067460159 14JE760
 CDCB GPTA 04/01/2019 0%RIP
 76%R 155M 0.33% 73F 87%ILE
 77%R 0.15% 36P 576CM\$ 523NM\$ 408FM\$ 449GM\$
 3.3PL 0.1LIV -0.5DPR -0.6CCR 0.7HCR 2.87SCS
 AJCA 04/01/2019 ODAUS
 GPTAT 77%R 1.6 GJUI 18.8 GJPI 72%R 162

SIRE:
 DODAN CRITICAL CREATION
 USA 118029760 GT50K BBR 100 JH1F 11JE1171
 CDCB GPTA 04/01/2019 266DAUS 33HRDS 1%RIP
 97%R 563M 0.21% 69F 63%ILE
 97%R 0.07% 34P 460CM\$ 432NM\$ 372FM\$ 296GM\$
 2.8PL -1.7LIV -4.0DPR -2.2CCR 0.0HCR 3.00SCS
 AJCA 04/01/2019 182DAUS
 GPTAT 96%R 1.6 GJUI 19.7 GJPI 92%R 126

DAM:
 DODAN CHART SAMMYS SANDY
 USA 118354473
 TATTOO J29 / J29
 DHIA HERD # 35-36-1359 CONTROL # 492
 1-06 305 2 16310 5.3 859 3.8 614 97DCR 2124C
 2-08 305 2 23630 5.1 1214 3.6 858 98DCR 2967C
 4-08 305 2 25820 5.3 1367 3.5 896 98DCR 3096C
 305 2X ME AVG 3L 24306M 1263F 886P 3063C
 1-11 80% 2-08 85%
 ST SR DF RA RW RL FA FU RH RUW UC UD TP TL RTR RTS
 34 28 34 31 35 30 25 34 45 36 37 24 30 24 30 32
 PPA 772M 107F 16P / YD 477M 74F 12P
 CDCB PTA 04/01/2019 4RECS 55%R 54%ILE
 176M 31F 6P 201CM\$ 197NM\$ 190FM\$ 177GM\$
 1.6PL 0.3LIV 0.5DPR -0.3CCR -1.1HCR 2.87SCS
 AJCA 04/01/2019 PTAT 48%R 0.1 JUI 2.2 JPI 48%R 57

LYON IMPULS LOUIE CHART (TWIN)
 USA 117114755 GT50K BBR 100 JH1C 29JE3752
 CDCB GPTA 04/01/2019 2000DAUS 236HRDS 13%RIP
 99%R 489M 0.18% 60F 46%ILE
 99%R -0.02% 13P 343CM\$ 345NM\$ 352FM\$ 294GM\$
 2.3PL 0.7LIV -0.1DPR -0.4CCR -1.2HCR 3.01SCS
 AJCA 04/01/2019 395DAUS
 GPTAT 98%R 0.2 GJUI 6.2 GJPI 97%R 85

ROCKET SAMMY OF DODAN 86%
 USA 115042094
 TATTOO C10 / C10
 DHIA HERD # 35-36-1359 CONTROL # 212
 2-06 305 2 20320 4.5 923 3.8 771 97DCR 2548C
 4-03 299 2 25440 4.6 1180 3.7 946 98DCR 3201C
 5-04 299 2 22080 4.2 936 3.8 839 96DCR 2664C
 6-05 255 2 18980 4.6 880 3.9 733 102DCR 2427C
 305 2X ME AVG 4L 23808M 1058F 895P 2937C
 PPA 548M -17F 48P / YD -121M -18F 15P
 CDCB PTA 04/01/2019 4RECS 61%R 12%ILE
 -201M -9F 1P -1CM\$ -15NM\$ -45FM\$ 26GM\$
 -0.2PL -0.5LIV 1.7DPR 0.6CCR -0.6HCR 2.85SCS
 AJCA 04/01/2019 PTAT 50%R -0.3 JUI -3.7 JPI 53%R 13
 SIRE: O.F. BARBER ROCKET GJPI 3 5%ILE

SISTER(S):
 DODAN MILITIA SAND 82%
 3-08 289 2 18260 5.2 949 3.8 703 101DCR 2433C
 NEXT DAM:
 RECTORS KODY SAMANTHA 84%
 4-00 305 2 27320 5.5 1501 3.5 969 98DCR 3350C
 SIRE: D&E AVERY KODY GJPI -32 5%ILE

4TH DAM:
 STORM TOPKICK SHARA 88%
 4-11 305 2 24140 5.2 1245 3.6 870 96DCR 3008C



HEARTLAND IMPULS DONNA-ET, VG-85%
FOURTH DAM OF LOT 15



HEARTLAND MANNIX DOVE
FIFTH DAM OF LOT 15

LOT 15 JX DODAN TORPEDO DINARA {6} USA 172758145 GT

BORN 04/21/2017 TATTOO P21 / P21 P1 BBR 100
FEMALE EFI 7.8% JH1F

CDCB GPTA 04/01/2019 ORECS 75%R 43%ILE
521M 21F 19P 168CM\$ 162NM\$ 151FM\$ 38GM\$
2.2PL -1.2LIV -4.1DPR -4.2CCR -0.5HCR 3.01SCS
AJCA 04/01/2019 GPTAT 75%R 1.8 GJUI 24.4 GJPI 70%R 47
ST SR DF RA RW RL FA FU
1.3 0.7 0.9 L1.2 0.3 P0.7 S0.6 2.2
RH RUW UC UD TP TL RTR RTS
1.9 0.7 0.3 S2.0 C1.6 S0.6

BRED: 09/26/2018 DUE: 07/02/2019 TO
DUTCH HOLLOW MIGHTY-ET
JE840003131737628 29JE4079
CDCB GPTA 04/01/2019 0%RIP
77%R 910M 0.21% 86F 98%ILE
77%R 0.13% 59P 670CM\$ 615NM\$ 498FM\$ 501GM\$
3.9PL -1.0LIV -1.6DPR -1.7CCR 1.8HCR 2.82SCS
AJCA 04/01/2019 ODAUS
GPTAT 78%R 0.9 GJUI 10.1 GJPI 73%R 192

SIRE:
IGL SANTANA TORPEDO-ET
JE840003125325348 GT80K BBR 100 JH1F 250JE1456
CDCB GPTA 04/01/2019 193DAUS 81HRDS 89%RIP
93%R 445M -0.05% 12F 18%ILE
93%R -0.02% 12P 163CM\$ 164NM\$ 168FM\$ 67GM\$
3.5PL -0.5LIV -2.8DPR -2.7CCR 0.6HCR 2.95SCS
AJCA 04/01/2019 75DAUS
GPTAT 88%R 1.4 GJUI 26.4 GJPI 86%R 51

DAM:
JX DODAN TOPEKA DINERO {5}
USA 118850438 GT8K BBR 100 JH1C
TATTOO K45 / K45
DHIA HERD # 35-36-1359 CONTROL # 561
2-02 305 2 19780 5.4 1065 3.9 780 97DCR 2700C
3-03 305 2 27390 5.7 1550 3.9 1057 98DCR 3658C
305 2X ME AVG 2L 26682M 1472F 1044P 3616C
2-06 85% 3-08 87%
ST SR DF RA RW RL FA FU RH RUW UC UD TP TL RTR RTS
38 35 34 39 37 32 30 36 46 38 35 23 37 24 37 30
PPA 2002M 222F 114P / YD 1692M 153F 85P
CDCB GPTA 04/01/2019 3RECS 80%R 83%ILE
635M 52F 33P 323CM\$ 302NM\$ 255FM\$ 183GM\$
1.7PL -2.4LIV -3.4DPR -4.1CCR -0.9HCR 3.07SCS
AJCA 04/01/2019 GPTAT 80%R 1.8 GJUI 14.6 GJPI 76%R 84

SISTER(S):
JX DODAN DINER MARLO DINOSAUR {3}-ET 86%
2-00 305 2 23380 5.1 1191 3.7 874 97DCR 3023C
JX DODAN LEMON DINER DAYTONA {5} 82%
2-00 305 2 18370 5.1 936 3.8 707 97DCR 2447C

D & D JERSEYS BREEDER & OWNER
NEWTON, WI
920-726-4112

KASH IN SANTANA-P-ET
USA 067253405 GT50K BBR 100 JH1F 7JE1273
CDCB GPTA 04/01/2019 381DAUS 124HRDS 15%RIP
98%R 874M -0.01% 40F 30%ILE
98%R 0.04% 39P 293CM\$ 270NM\$ 223FM\$ 157GM\$
1.0PL -1.7LIV -3.7DPR -2.7CCR 0.3HCR 2.93SCS
AJCA 04/01/2019 245DAUS
GPTAT 97%R 1.2 GJUI 15.1 GJPI 93%R 88
HEARTLAND FASTRACK TEMPE-ET 88%
USA 067292715 GT8K BBR 100 JH1F
TATTOO / 2715
DHIA HERD # 31-06-1141 CONTROL # 2715
2-01 305 2 15900 4.3 683 3.5 551 96DCR 1855C
305 2X ME AVG 2L 16756M 672F 598P 1906C
PPA 283M -14F 13P / YD 355M -6F 17P
CDCB GPTA 04/01/2019 2RECS 87%R 64%ILE
343M 13F 14P 238CM\$ 231NM\$ 215FM\$ 164GM\$
4.2PL 1.4LIV -1.1DPR -0.5CCR 1.7HCR 2.93SCS
AJCA 04/01/2019 GPTAT 83%R 1.3 GJUI 20.1 GJPI 81%R 72

HEARTLAND MERCHANT TOPEKA-ET
USA 067332021 GT50K BBR 100 JH1F 7JE1169
CDCB GPTA 04/01/2019 11430DAUS 1235HRDS 11%RIP
99%R 400M 0.14% 47F 17%ILE
99%R 0.04% 22P 152CM\$ 141NM\$ 114FM\$ 24GM\$
-0.2PL -6.5LIV -4.9DPR -5.3CCR -0.9HCR 3.26SCS
AJCA 04/01/2019 4320DAUS
GPTAT 99%R 1.9 GJUI 22.3 GJPI 99%R 36
JX HEARTLAND VALENTINO DINER {4} 86%
USA 067262329 GT3K BBR 100 JH1C
TATTOO / 2329
DHIA HERD # 35-36-1359 CONTROL # 497
1-08 305 2 19340 4.5 874 3.7 713 102DCR 2388C
2-10 305 2 25980 4.5 1179 3.7 953 97DCR 3208C
4-00 305 2 28260 4.6 1299 3.6 1019 98DCR 3490C
5-01 305 2 25170 4.4 1096 3.7 929 98DCR 3043C
305 2X ME AVG 4L 26382M 1180F 971P 3236C
PPA 2567M 62F 82P / YD 1857M 49F 63P
CDCB GPTA 04/01/2019 4RECS 81%R 71%ILE
619M 29F 28P 268CM\$ 255NM\$ 226FM\$ 194GM\$
2.8PL 0.6LIV -0.6DPR -1.4CCR -0.1HCR 3.13SCS
AJCA 04/01/2019 GPTAT 78%R 0.8 GJUI -0.9 GJPI 75%R 62
SIRE: ALL LYNNS LOUIE VALENTINO-ET GJPI 75 31%ILE

NEXT DAM:
JX HEARTLAND DALE DINERO {3}-ET 83%
3-01 305 3 22550 4.7 1051 3.5 799 94DCR 2762C
SIRE: JX OOMSDALE JACE GRATIT GARDEN {2}-ET GJPI 52 28%ILE
4TH DAM:
HEARTLAND IMPULS DONNA-ET 85%
4-05 305 3 25970 4.4 1135 3.5 919 92DCR 3089C

LOT 16 PINE PRAIRIE REND SWISSY {3} USA 067245345

BORN 07/16/2017 PO
 FEMALE EFI 5.3% AMERICAN ID 345 / 345

PA 206M -29F -11P
 -211CM\$ -181NM\$ -117FM\$
 -0.2PL -1.0DPR -1.0CCR -0.3HCR 3.11SCS
 PA TYPE 0.1 JPI 29%R -63
 ST SR DF RA RW RL FA FU
 1.2 0.2 -0.5 L0.2 0.5 P0.2 L0.3 0.0
 RH RUW UC UD TP TL RTR RTS
 -0.4 -0.4 -0.4 S1.2 W0.5 L0.2

BRED: 09/01/2018 DUE: 06/07/2019 TO
 RIVER VALLEY CECE CHROME-ET
 JE840003012423929 7JE5004
 CDCB GPTA 04/01/2019 1441DAUS 225HRDS 42%RIP
 99%R 1217M 0.04% 66F 93%ILE
 99%R 0.01% 45P 580CM\$ 561NM\$ 524FM\$ 506GM\$
 4.8PL -2.4LIV 0.2DPR 0.4CCR 2.5HCR 2.77SCS
 AJCA 04/01/2019 798DAUS
 GPTAT 98%R 2.7 GJUI 30.0 GJPI 95%R 189

SIRE:
 RACHELS LAST RENDITION
 USA 117205459 138JE4612
 CDCB PTA 04/01/2019 70DAUS 29HRDS 7%RIP
 88%R -537M -0.05% -35F 3%ILE
 89%R -0.02% -24P -279CM\$ -261NM\$ -227FM\$ -285GM\$
 -0.3PL -0.7LIV -2.1DPR -1.7CCR -0.8HCR 3.22SCS
 AJCA 04/01/2019 59DAUS
 PTAT 83%R 0.8 JUI 16.9 JPI 78%R -86

DAM:
 PINE PRAIRIE CARRIER SWEET {2}
 USA 067083248
 DHIA HERD # 35-63-1930 CONTROL # 13
 8-00 303 2 21880 3.1 670 3.0 664 96DCR 1989C
 305 2X ME AVG 3L 19754M 662F 603P 1891C
 2-08 83% 3-04 84% 6-05 86%
 ST SR DF RA RW RL FA FU RH RUW UC UD TP TL RTR RTS
 36 28 43 31 35 21 23 38 27 34 26 23 37 24 38 24
 PPA 3643M -27F 36P / YD 3691M -16F 37P
 CDCB PTA 04/01/2019 2RECS 45%R 7%ILE
 949M -22F 2P -142CM\$ -100NM\$ -7FM\$ -100GM\$
 0.0PL 1.9LIV 0.2DPR -0.3CCR 0.3HCR 2.99SCS
 AJCA 04/01/2019 PTAT 35%R -0.6 JUI -13.7 JPI 38%R -39

PINE PRAIRIE JERSEYS BREEDER & OWNER
 VIROQUA, WI
 608-606-0183

TOWER VUE PRIME TEQUILA-ET
 USA 114816452 GTHD BBR 100 JH1F 76JE156
 CDCB GPTA 04/01/2019 4526DAUS 1350HRDS 15%RIP
 99%R -1441M 0.22% -29F 0%ILE
 99%R 0.09% -36P -383CM\$ -386NM\$ -399FM\$ -442GM\$
 -2.2PL -4.2LIV -4.4DPR -5.6CCR -1.7HCR 3.40SCS
 AJCA 04/01/2019 3022DAUS
 GPTAT 99%R 1.8 GJUI 25.3 GJPI 98%R -127
 HOLLYLANE MIRAGE RACHEL 95%
 JECAN00000599411
 TATTOO HER / 20E
 DHIA HERD # 35-63-0292 CONTROL # 411
 2-01 305 2 18223 5.1 928 3.5 642 DHIA 2086C
 3-08 301 2 17831 4.5 794 3.6 643 DHIA 2090C
 4-07 305 2 16766 4.0 666 3.6 599 DHIA 1845C
 305 2X ME AVG 3L 19523M 888F 692P 2225C
 CDCB PTA 04/01/2019 ORECS 77%R 1%ILE
 -1090M -53F -40P -322CM\$ -310NM\$ -283FM\$ -248GM\$
 -0.2PL 2.9LIV 1.3DPR 2.9CCR 1.2HCR 3.02SCS
 AJCA 04/01/2019 PTAT 58%R -1.0 JUI 3.0 JPI 66%R -94

BW CARRIER-ET
 USA 113292756 GT50K BBR 100 JH1C 11JE806
 CDCB GPTA 04/01/2019 6269DAUS 517HRDS 3%RIP
 99%R 657M -0.23% -16F 5%ILE
 99%R -0.10% 4P -60CM\$ -30NM\$ 31FM\$ -56GM\$
 1.1PL 2.8LIV -0.2DPR -1.6CCR -0.5HCR 3.20SCS
 AJCA 04/01/2019 4123DAUS
 GPTAT 99%R 0.4 GJUI 1.6 GJPI 99%R -20
 PINE PRAIRIES SWEET PEA {1} 86%
 USA 115544569
 TATTOO / K122
 CDCB PTA 04/01/2019 ORECS 22%R 2%ILE
 546M -30F -7P -262CM\$ -226NM\$ -147FM\$ -172GM\$
 -2.6PL 0.6LIV 1.0DPR 1.3CCR 1.4HCR 2.90SCS
 AJCA 04/01/2019 PTAT 9%R -1.9 JUI -25.9 JPI 14%R -69

LOT 17 PINE PRAIRIE WINDSTAR SHEILA {5} USA 067245342

BORN 04/16/2017 P2
 FEMALE EFI 7.5% AMERICAN ID 342 / 342

PA 338M 39F 26P
 205CM\$ 181NM\$ 128FM\$
 -0.6PL -2.9DPR -2.9CCR -0.1HCR 3.09SCS
 PA TYPE 0.6 JPI 35%R 53
 ST SR DF RA RW RL FA FU
 0.8 0.1 1.0 H0.4 -0.2 S0.4 S0.1 -0.1
 RH RUW UC UD TP TL RTR RTS
 0.8 0.9 0.4 S0.2 W0.6 L0.7

BRED: 08/14/2018 DUE: 05/20/2019 TO
 RIVER VALLEY CECE CHROME-ET
 JE840003012423929 7JE5004
 CDCB GPTA 04/01/2019 1441DAUS 225HRDS 42%RIP
 99%R 1217M 0.04% 66F 93%ILE
 99%R 0.01% 45P 580CM\$ 561NM\$ 524FM\$ 506GM\$
 4.8PL -2.4LIV 0.2DPR 0.4CCR 2.5HCR 2.77SCS
 AJCA 04/01/2019 798DAUS
 GPTAT 98%R 2.7 GJUI 30.0 GJPI 95%R 189

SIRE:
 AHLEM MEGATRON WINDSTAR-ET
 USA 072520611 GT80K BBR 100 JH1F 7JE1411
 CDCB GPTA 04/01/2019 1083DAUS 119HRDS 52%RIP
 99%R 462M 0.24% 71F 44%ILE
 99%R 0.12% 40P 368CM\$ 329NM\$ 242FM\$ 208GM\$
 -0.5PL -4.6LIV -4.5DPR -4.1CCR 0.2HCR 3.17SCS
 AJCA 04/01/2019 227DAUS
 GPTAT 94%R 1.3 GJUI 13.9 GJPI 93%R 99

DAM:
 PINE PRAIRIE SUCCESS SUNSHINE {4}
 USA 067245318
 DHIA HERD # 35-63-1930 CONTROL # 46
 1-10 305 2 14470 4.3 627 3.7 533 96DCR 1743C
 3-00 279 2 17540 4.8 835 3.6 623 89DCR 2153C
 305 2X ME AVG 2L 19728M 890F 714P 2390C
 2-04 78%
 ST SR DF RA RW RL FA FU RH RUW UC UD TP TL RTR RTS
 35 34 30 35 35 29 24 22 33 30 34 34 24 19 34 26
 PPA 492M 19F 36P / YD 451M 8F 29P
 CDCB PTA 04/01/2019 2RECS 53%R 17%ILE
 213M 7F 12P 41CM\$ 32NM\$ 13FM\$ -4GM\$
 -0.7PL 0.4LIV -1.3DPR -1.6CCR -0.4HCR 3.00SCS
 AJCA 04/01/2019 PTAT 44%R -0.2 JUI -8.9 JPI 45%R 7
 SISTER(S):
 PINE PRAIRIE KANOO SOPHIE {4} 81%

PINE PRAIRIE JERSEYS BREEDER & OWNER
 VIROQUA, WI
 608-606-0183

SUNSET CANYON MEGATRON-ET
 USA 117763696 GT50K BBR 100 JH1C 147JE6209
 CDCB GPTA 04/01/2019 1926DAUS 121HRDS 2%RIP
 99%R 478M 0.29% 82F 30%ILE
 99%R 0.07% 32P 299CM\$ 273NM\$ 215FM\$ 139GM\$
 -2.1PL -5.4LIV -5.4DPR -5.0CCR -2.1HCR 3.14SCS
 AJCA 04/01/2019 839DAUS
 GPTAT 99%R 0.9 GJUI 8.6 GJPI 98%R 71
 AHLEM LEGAL WYN 35647 86%
 USA 069042853 GT3K BBR 100 JH1F
 TATTOO / L5647
 DHIA HERD # 93-24-0224 CONTROL # 35647
 1-11 305 2 14300 5.1 732 3.9 557 97DCR 1928C
 3-02 222 3 15080 5.1 767 3.7 560 90DCR 1937C
 305 2X ME AVG 2L 18094M 916F 693P 2392C
 PPA -877M 9F 3P / YD -1110M -9F -5P
 CDCB GPTA 04/01/2019 2RECS 86%R 15%ILE
 -292M OF 8P 39CM\$ 14NM\$ -43FM\$ -48GM\$
 0.9PL -1.5LIV -2.6DPR -2.2CCR 1.0HCR 3.07SCS
 AJCA 04/01/2019 GPTAT 82%R 1.2 GJUI 18.7 GJPI 79%R 18

BUTTERCREST SUCCESS-ET
 USA 115517525 GT50K BBR 100 JH1F 7JE962
 CDCB GPTA 04/01/2019 3641DAUS 525HRDS 14%RIP
 99%R 36M 0.15% 31F 23%ILE
 99%R 0.06% 13P 231CM\$ 212NM\$ 169FM\$ 125GM\$
 1.2PL 0.1LIV -2.6DPR -3.1CCR -0.7HCR 3.00SCS
 AJCA 04/01/2019 1112DAUS
 GPTAT 98%R 1.7 GJUI 13.9 GJPI 98%R 58
 PINE PRAIRIE LEVY SIZZLE {3} (TWIN) 77%
 USA 067123266
 DHIA HERD # 35-63-1849 CONTROL # 316
 2-00 305 2 14320 3.5 496 3.1 445 86DCR 1408C
 305 2X ME AVG 2L 16386M 568F 509P 1610C
 PPA 1101M -65F 4P / YD 1031M -58F 6P
 CDCB PTA 04/01/2019 2RECS 51%R 5%ILE
 364M -15F 8P -141CM\$ -137NM\$ -126FM\$ -142GM\$
 -2.2PL 0.7LIV -0.8DPR -0.6CCR -0.3HCR 3.00SCS
 AJCA 04/01/2019 PTAT 44%R -1.8 JUI -26.2 JPI 42%R -42
 SIRE: SR MANHATTEN LEVY {5} GJPI 36 14%ILE
 SISTER(S):
 PINE PRAIRIE ACTION SUZ {3} 86%
 NEXT DAM:
 PINE PRAIRIES BIG DEAL SUZIE {2} 75%
 3-03 305 2 19410 3.5 679 3.3 637 96DCR 1968C
 SIRE: BLACKYS BIG DEAL-ET GJPI -77 3%ILE
 4TH DAM:
 PINE PRAIRIES SWEET PEA {1} 86%

LOT 18 PINE PRAIRIE DIG DEGREE {5} USA 067245341

BORN 04/05/2017 P2
 FEMALE EFI 7.4% AMERICAN ID 341 / 341

PA 8M 39F 16P
 244CM\$ 218NM\$ 161FM\$
 1.0PL -0.7DPR -0.9CCR 1.4HCR 2.98SCS
 PA TYPE 0.4 JPI 36%R 64
 ST SR DF RA RW RL FA FU
 0.2 -0.3 0.1 L0.3 0.0 P0.2 S0.1 0.4
 RH RUW UC UD TP TL RTR RTS
 0.9 0.3 -0.5 S0.2 C0.6 L0.2

FRESH: 04/06/2019
 SELLING OPEN

SIRE:
 SUNSET CANYON DIGNITARY-ET
 USA 117168941 GT50K BBR 100 JH1F 7JE1150
 CDCB GPTA 04/01/2019 3569DAUS 428HRDS 6%RIP
 99%R 461M 0.16% 54F 32%ILE
 99%R 0.06% 29P 302CM\$ 275NM\$ 218FM\$ 234GM\$
 0.5PL -3.6LIV -0.9DPR -1.4CCR 2.7HCR 2.89SCS
 AJCA 04/01/2019 1073DAUS
 GPTAT 99%R -0.1 GJUI -5.0 GJPI 99%R 81

DAM:
 PINE PRAIRIE SUCCESS DELIGHT {4}
 USA 067245317
 DHIA HERD # 35-63-1930 CONTROL # 47
 1-10 305 2 14670 5.5 809 3.9 578 96DCR 2001C
 3-00 273 2 15910 5.7 908 4.0 639 92DCR 2212C
 305 2X ME AVG 2L 19070M 1064F 762P 2638C
 2-04 84% 3-08 88%
 ST SR DF RA RW RL FA FU RH RUW UC UD TP TL RTR RTS
 36 36 37 21 42 25 29 37 42 43 31 23 36 28 31 33
 PPA -410M 118F 46P / YD -506M 98F 35P
 CDCB PTA 04/01/2019 2RECS 53%R 43%ILE
 -445M 23F 3P 185CM\$ 160NM\$ 104FM\$ 134GM\$
 1.5PL -0.2LIV -0.4DPR -0.3CCR 0.0HCR 3.06SCS
 AJCA 04/01/2019 PTAT 44%R 0.9 JUI 10.5 JPI 46%R 47

PINE PRAIRIE JERSEYS BREEDER & OWNER
 VIROQUA, WI
 608-606-0183

BW RENEGADE-ET
 USA 115883929 GT50K BBR 100 JH1F 200JE60
 CDCB GPTA 04/01/2019 9574DAUS 821HRDS 4%RIP
 99%R -1M 0.28% 55F 38%ILE
 99%R 0.09% 18P 333CM\$ 305NM\$ 243FM\$ 284GM\$
 0.6PL 0.0LIV 0.1DPR 0.8CCR 1.3HCR 3.05SCS
 AJCA 04/01/2019 3721DAUS
 GPTAT 99%R -0.1 GJUI -2.3 GJPI 99%R 84
 PEARLMONT IMPULS DAFFY 90%
 USA 114356624 GTHD BBR 100 JH1F
 TATTOO / T49
 DHIA HERD # 92-23-0633 CONTROL # 9000
 4-03 305 2 18560 5.0 932 3.8 707 102DCR 2446C
 6-07 305 2 16190 5.1 825 3.9 637 102DCR 2205C
 8-10 305 2 14990 5.6 839 4.0 606 102DCR 2098C
 10-01 305 2 12690 4.9 628 4.5 566 100DCR 1796C
 305 2X ME AVG 6L 16118M 820F 647P 2197C
 PPA 596M 97F 76P / YD 529M 87F 62P
 CDCB GPTA 04/01/2019 4RECS 96%R 78%ILE
 290M 40F 29P 316CM\$ 282NM\$ 208FM\$ 217GM\$
 2.0PL -1.3LIV -1.5DPR -1.5CCR 3.6HCR 2.94SCS
 AJCA 04/01/2019 GPTAT 95%R 0.2 GJUI 4.4 GJPI 94%R 93

BUTTERCREST SUCCESS-ET
 USA 115517525 GT50K BBR 100 JH1F 7JE962
 CDCB GPTA 04/01/2019 3641DAUS 525HRDS 14%RIP
 99%R 36M 0.15% 31F 23%ILE
 99%R 0.06% 13P 231CM\$ 212NM\$ 169FM\$ 125GM\$
 1.2PL 0.1LIV -2.6DPR -3.1CCR -0.7HCR 3.00SCS
 AJCA 04/01/2019 1112DAUS
 GPTAT 98%R 1.7 GJUI 13.9 GJPI 98%R 58
 PINE PRAIRIE APOLLO DEBRA {3} 90%
 USA 067123296
 DHIA HERD # 35-63-1930 CONTROL # 18
 4-03 305 2 14560 5.1 740 4.0 579 97DCR 1989C
 305 2X ME AVG 1L 15475M 783F 614P 2106C
 PPA -1969M -8F -39P / YD -1879M -12F -39P
 CDCB PTA 04/01/2019 2RECS 55%R 7%ILE
 -837M -11F -20P -87CM\$ -92NM\$ -105FM\$ -39GM\$
 0.2PL -0.5LIV 1.6DPR 1.9CCR 0.3HCR 3.16SCS
 AJCA 04/01/2019 PTAT 43%R -0.4 JUI 6.5 JPI 45%R -27
 SIRE: WF BOMBER APOLLO GJPI -52 4%ILE

NEXT DAM:
 PINE PRAIRIE LOTT DEEDEE {2} 80%
 3-00 301 2 12880 5.6 717 3.8 494 96DCR 1709C
 SIRE: PEELERS BARKLY DR LOTT-ET GJPI -43 4%ILE
 4TH DAM:
 PINE PRAIRIES DEBBIE {1} 92%
 9-03 305 2 22110 5.8 1275 3.8 843 98DCR 2917C

LOT 19 PINE PRAIRIE TOPEKA FALCON {4} USA 067245338

BORN 12/20/2016 P2
 FEMALE EFI 7.5% AMERICAN ID 338 / 338

PA 22M 23F 8P
 134CM\$ 123NM\$ 98FM\$
 1.2PL -1.6DPR -1.8CCR 0.2HCR 3.04SCS
 PA TYPE 1.3 JPI 35%R 38
 ST SR DF RA RW RL FA FU
 0.8 0.2 0.6 L1.2 0.2 P0.6 S0.6 1.3
 RH RUW UC UD TP TL RTR RTS
 1.1 0.2 0.3 S2.2 C0.4 S0.4

FRESH: 02/28/2019
 SELLING OPEN

SIRE:
 HEARTLAND MERCHANT TOPEKA-ET
 USA 067332021 GT50K BBR 100 JH1F 7JE1169
 CDCB GPTA 04/01/2019 11430DAUS 1235HRDS 11%RIP
 99%R 400M 0.14% 47F 17%ILE
 99%R 0.04% 22P 152CM\$ 141NM\$ 114FM\$ 24GM\$
 -0.2PL -6.5LIV -4.9DPR -5.3CCR -0.9HCR 3.26SCS
 AJCA 04/01/2019 4320DAUS
 GPTAT 99%R 1.9 GJUI 22.3 GJPI 99%R 36

DAM:
 PINE PRAIRIE METALICA FANTASTIC {3}
 USA 067245313
 DHIA HERD # 35-63-1930 CONTROL # 9
 1-11 305 2 10060 5.0 499 4.0 399 55DCR 1353C
 3-00 206 2 9370 5.5 516 4.0 377 88DCR 1305C
 305 2X ME AVG 2L 12658M 665F 514P 1752C
 2-01 82% 3-04 85%
 ST SR DF RA RW RL FA FU RH RUW UC UD TP TL RTR RTS
 42 36 32 23 32 22 36 43 34 32 27 41 26 25 33 32
 PPA -2343M -57F -54P / YD -2927M -62F -63P
 CDCB PTA 04/01/2019 1RECS 48%R 29%ILE
 -356M -2F -6P 115CM\$ 104NM\$ 82FM\$ 127GM\$
 2.5PL 1.7LIV 1.8DPR 1.8CCR 1.3HCR 2.82SCS
 AJCA 04/01/2019 PTAT 41%R 0.6 JUI 14.6 JPI 42%R 40

SISTER(S):
 PINE PRAIRIES SPOT 3380 {3} 86%

PINE PRAIRIE JERSEYS BREEDER & OWNER
 VIROQUA, WI
 608-606-0183

SUNSET CANYON MERCHANT-ET
 USA 114256027 GT50K BBR 100 JH1C 11JE884
 CDCB GPTA 04/01/2019 2066DAUS 250HRDS 3%RIP
 99%R 53M 0.13% 28F 14%ILE
 99%R 0.04% 9P 83CM\$ 71NM\$ 45FM\$ -48GM\$
 0.0PL -3.1LIV -4.7DPR -5.3CCR -2.4HCR 3.01SCS
 AJCA 04/01/2019 1440DAUS
 GPTAT 99%R 1.4 GJUI 15.9 GJPI 99%R 19
 HEARTLAND NATHAN TEXAS-ET 95%
 USA 067041437 GT50K BBR 100 JH1F
 DHIA HERD # 48-89-0168 CONTROL # 1437
 2-10 305 3 21850 4.6 1008 3.9 843 93DCR 2785C
 3-11 305 3 26340 4.3 1130 3.8 991 92DCR 3185C
 5-01 305 3 25940 4.6 1185 3.7 963 94DCR 3232C
 7-00 183 3 17610 4.8 844 3.5 610 79DCR 2108C
 305 2X ME AVG 5L 21944M 1006F 828P 2737C
 PPA 1720M 27F 71P / YD 1134M 23F 54P
 CDCB GPTA 04/01/2019 5RECS 93%R 28%ILE
 367M 6F 19P 113CM\$ 102NM\$ 77FM\$ 43GM\$
 0.9PL -1.0LIV -2.3DPR -1.5CCR 0.9HCR 3.10SCS
 AJCA 04/01/2019 GPTAT 90%R 1.5 GJUI 19.9 GJPI 89%R 40

BW METALICA-ET
 USA 117961544 GT50K BBR 100 JH1C 7JE1251
 CDCB GPTA 04/01/2019 959DAUS 267HRDS 8%RIP
 99%R 69M 0.08% 20F 38%ILE
 99%R 0.03% 9P 321CM\$ 305NM\$ 273FM\$ 288GM\$
 4.6PL 2.6LIV 1.6DPR 0.8CCR 1.6HCR 2.77SCS
 AJCA 04/01/2019 465DAUS
 GPTAT 98%R 1.6 GJUI 17.6 GJPI 96%R 94

PINE PRAIRIES LENNOX FAITH {2} 93%
 USA 067083234
 DHIA HERD # 35-63-1849 CONTROL # 253
 1-11 305 2 13420 4.5 607 3.5 471 96DCR 1623C
 3-01 287 2 15720 4.5 701 3.4 528 93DCR 1824C
 4-00 305 2 17250 5.0 854 3.7 641 90DCR 2217C
 305 2X ME AVG 4L 17046M 770F 600P 2052C
 PPA 126M 14F 4P / YD -356M -17F -15P
 CDCB PTA 04/01/2019 4RECS 47%R 11%ILE
 -397M -20F -14P -33CM\$ -31NM\$ -27FM\$ 31GM\$
 1.2PL 0.9LIV 2.4DPR 3.2CCR 1.0HCR 2.90SCS
 AJCA 04/01/2019 PTAT 41%R 0.2 JUI 12.8 JPI 40%R 3
 SIRE: FOREST GLEN HALLMARK LENNOX-ET GJPI 36 11%ILE

SISTER(S):
 PINE PRAIRIES RINGMASTER FRAN {2} 87%
 3-00 305 3 15730 5.7 891 4.1 639 91DCR 2213C

NEXT DAM:
 PINE PRAIRIES FABULOUS {1} 90%
 3-00 305 2 17430 5.6 969 3.6 626 94DCR 2164C

LOT 20 SAXS FASTRACK SALSA USA 067245334

BORN 09/02/2016
 DHIA HERD # 35-63-1930 CONTROL # 93
 FEMALE EFI 6.0% AMERICAN ID 334 / 334

KLINKNER, RUBI OWNER
 VIROQUA, WI

1-10 294 2 14370 5.1 733 3.9 562 DHIR 1946C
 2-04 82%

FREMSTAD JASON & JORY & KLINKE BREEDER
 WESTBY, WI

ST SR DF RA RW RL FA FU RH RUW UC UD TP TL RTR RTS
 38 33 26 28 37 23 35 32 36 32 26 34 29 24 34 30
 PPA -1228M 39F 18P / YD -1447M 48F 23P
 CDCB PTA 04/01/2019 1RECS 47%R 32%ILE
 -595M 14F 1P 145CM\$ 117NM\$ 55FM\$ 93GM\$
 2.2PL 0.8LIV 0.0DPR 0.1CCR -0.1HCR 3.12SCS
 AJCA 04/01/2019 PTAT 42%R 0.4 JUI 9.4 JPI 41%R 29
 ST SR DF RA RW RL FA FU
 1.1 0.1 -0.4 L0.7 0.6 P0.5 S0.4 1.2
 RH RUW UC UD TP TL RTR RTS
 0.2 -0.2 -0.9 S1.8 C0.7 L0.0 C0.1 C1.1

BW RENEGADE-ET
 USA 115883929 GT50K BBR 100 JH1F 200JE60
 CDCB GPTA 04/01/2019 9574DAUS 821HRDS 4%RIP
 99%R -1M 0.28% 55F 38%ILE
 99%R 0.09% 18P 333CM\$ 305NM\$ 243FM\$ 284GM\$
 0.6PL 0.0LIV 0.1DPR 0.8CCR 1.3HCR 3.05SCS
 AJCA 04/01/2019 3721DAUS
 GPTAT 99%R -0.1 GJUI -2.3 GJPI 99%R 84

BW AVERY SUZANNE ET119-ET 90%
 USA 110834126 GT50K BBR 100 JH1C
 TATTOO ET119 / ET119

FRESH: 07/30/2018
 BRED: 09/08/2018 DUE: 06/14/2019 TO
 SUNSET CANYON ANDREAS
 USA 117597125 94JE4036
 CDCB GPTA 04/01/2019 140DAUS 37HRDS 39%RIP
 94%R -1183M 0.07% -44F 3%ILE
 94%R 0.05% -33P -258CM\$ -261NM\$ -269FM\$ -243GM\$
 -0.2PL -0.8LIV -0.7DPR -0.5CCR -0.1HCR 3.04SCS
 AJCA 04/01/2019 103DAUS
 GPTAT 91%R 1.3 GJUI 24.0 GJPI 87%R -72

DHIA HERD # 93-52-0150 CONTROL # 372
 2-11 305 2 24100 5.0 1195 3.3 797 95DCR 2752C
 365 2 28140 5.0 1395 3.3 942 DHIR 3254C
 5-00 305 3 22660 4.7 1070 3.4 772 94DCR 2667C
 365 3 26720 4.7 1252 3.4 909 DHIR 3141C
 305 2X ME AVG 3L 21613M 1026F 727P 2510C
 PPA 957M 34F 15P / YD 995M 31F 24P
 CDCB GPTA 05/07/2019 3RECS 94%R 47%ILE
 365M 2F 4P 162CM\$ 175NM\$ 201FM\$ 152GM\$
 4.3PL 4.6LIV 1.1DPR 1.5CCR 0.7HCR 3.07SCS
 AJCA 05/07/2019 GPTAT 92%R 0.3 GJUI 10.3 GJPI 91%R 43

SIRE:
 BW FASTRACK-ET
 USA 117460119 GT50K BBR 100 JH1F 7JE1190
 CDCB GPTA 04/01/2019 2650DAUS 478HRDS 24%RIP
 99%R 267M 0.16% 45F 48%ILE
 99%R 0.07% 23P 384CM\$ 361NM\$ 309FM\$ 284GM\$
 3.8PL 1.7LIV -0.8DPR -0.5CCR -0.3HCR 3.04SCS
 AJCA 04/01/2019 1302DAUS
 GPTAT 99%R 0.6 GJUI 10.5 GJPI 99%R 98

STAR TEQUILA SACH
 USA 118050539
 PA -1403M -32F -35P
 -288CM\$ -295NM\$ -314FM\$
 -1.2PL -1.4DPR -2.0CCR 0.2HCR 3.19SCS
 PA TYPE 1.4 JPI 36%R -90

DAM:
 SYMPHONYS SACH SAX
 USA 067245300
 DHIA HERD # 35-63-1930 CONTROL # 15
 3-02 302 2 10459 5.1 535 4.5 472 DHIA 1516C
 4-01 254 2 11620 4.8 560 4.0 462 92DCR 1538C
 5-00 230 2 11450 4.7 538 3.9 449 86DCR 1485C
 305 2X ME AVG 2L 14578M 688F 566P 1886C
 2-05 84% 3-07 88%
 ST SR DF RA RW RL FA FU RH RUW UC UD TP TL RTR RTS
 41 32 39 19 35 24 23 28 36 39 32 34 37 18 37 30
 PPA -2309M -35F -40P / YD -2471M -39F -44P
 CDCB PTA 04/01/2019 2RECS 51%R 4%ILE
 -1351M -23F -26P -157CM\$ -176NM\$ -222FM\$ -155GM\$
 0.2PL 0.0LIV 0.2DPR 0.2CCR 0.2HCR 3.17SCS
 AJCA 04/01/2019 PTAT 34%R 0.6 JUI 10.2 JPI 38%R -54

SYBILS LINDY SYMPHONY 90%
 USA 067123281
 DHIA HERD # 35-63-1930 CONTROL # 1
 1-09 260 2 10000 5.1 506 3.7 366 95DCR 1265C
 305 2X ME AVG 1L 15432M 768F 566P 1957C
 PPA -2500M -36F -52P / YD -2363M -30F -48P
 CDCB PTA 04/01/2019 1RECS 48%R 4%ILE
 -1498M -29F -34P -156CM\$ -170NM\$ -204FM\$ -116GM\$
 1.2PL 1.7LIV 1.9DPR 2.4CCR 0.2HCR 3.15SCS
 AJCA 04/01/2019 PTAT 36%R 0.1 JUI 7.2 JPI 38%R -57
 SIRE: NORSE STAR JADE LINDY-ET GJPI -43 5%ILE

SISTER(S):
 SHENEQUAS GUAPO SHELBY 87%
 3-00 305 3 17680 5.8 1034 3.7 653 97DCR 2258C

NEXT DAM:
 SHENEQUAS RM SYBIL-ET 84%
 SIRE: FAMILY HILL RINGMASTER GJPI -68 3%ILE

4TH DAM:
 KY-BLUE SHENEQUA 90%
 4-10 305 2 18620 4.5 846 3.2 604 93DCR 2085C



JADES JEWEL OF PARADISE (6), E-94%
SISTER TO LOT 21



DEMERS JADE JEMINI (6), E-94%
SISTER TO LOT 21



THOMSEN 4226 CADILLAC JAY (5), E-95%
DAM OF LOT 21

LOT 21 DISCOVERYS VERBATIM JAYDE {6}-ET USA 119504040

BORN 10/01/2015 TATTOO LD39 / LD39
 DHIA HERD # 35-48-1077 CONTROL # 1226
 FEMALE EFI 4.2%

DEMME, LISA BREEDER & OWNER
 ELLSWORTH, WI
 507-456-4425

2-09 85%
 ST SR DF RA RW RL FA FU RH RUW UC UD TP TL RTR RTS
 31 34 40 22 33 45 19 42 42 38 32 38 28 27 32 33

PPA -2309M -14F -51P / YD -2197M -8F -58P
 CDCB PTA 04/01/2019 1RECS 49%R 7%ILE
 -1311M -13F -26P -62CM\$ -85NM\$ -135FM\$ -6GM\$
 -0.1PL 0.6LIV 2.6DPR 3.2CCR 1.6HCR 2.92SCS
 AJCA 04/01/2019 PTAT 45%R -0.2 JUI 1.1 JPI 43%R -16

ST SR DF RA RW RL FA FU
 -0.2 -0.5 -0.3 H1.1 0.1 P0.2 S0.1 0.8
 RH RUW UC UD TP TL RTR RTS
 -0.5 -0.5 -0.8 S0.9 W0.5 L0.1 W0.8 C0.2

FRESH: 03/20/2019
 SELLING OPEN

SISTER(S):
 JADES JEWEL OF PARADISE {6} 94%
 3-10 305 2 17548 5.9 1039 4.3 746 DHIA 2585C
 JUNIOR ALL AMERICAN JR 2-YEAR-OLD, 2007
 2ND AGED COW, 2011 MIDWEST JAMBOREE
 SENIOR & GRAND CHAMPION, 2007 MN STATE FAIR OPEN & FFA SHOWS
 SENIOR & GRAND CHAMPION, 2008 MN STATE FAIR FFA JERSEY SHOW
 RESERVE GRAND CHAMPION, 2010 MIDWEST JERSEY JAMBOREE
 1ST 2-YEAR-OLD & BU, 2007 MN STATE FAIR FFA JERSEY SHOW
 1ST 3-YEAR-OLD, 2008 MINNESOTA STATE FAIR FFA JERSEY SHOW
 1ST JR 2-YEAR-OLD, 2007 CENTRAL NATIONAL JUNIOR SHOW
 BB&O AND BU, 2007 ALL AMERICAN SHOW
 1ST JR 3-YEAR-OLD, 2008 MINNESOTA STATE FAIR
 2ND JR 2-YEAR-OLD, 2007 MINNESOTA STATE FAIR
 2ND 5-YEAR-OLD, 2010 MINNESOTA STATE FAIR
 3RD 4-YEAR-OLD, 2009 MINNESOTA STATE FAIR

JAYS JAZZY SIGNATURE {6} 88%
 2-00 305 2 16116 5.0 804 3.7 591 DHIA 2044C
 DEMMERS FUROR JINGLES {6} 85%
 1ST JUNIOR YEARLING, 2009 MIDWEST JAMBOREE
 3RD JUNIOR YEARLING, 2009 MINNESOTA STATE FAIR

DEMME'S JADE JEWELRY {6} 90%
 DEMME'S JADE JEMINI {6} 94%
 3-01 305 2 14521 6.6 953 4.4 635 DHIA 2201C
 GRAND CHAMPION, 2013 MN STATE JERSEY SHOW
 NOMINATED JR 2-YEAR-OLD, 2011 ABA
 1ST JR 2-YEAR-OLD, 2011 WI SPRING SPECTACULAR
 6TH JR 2-YEAR-OLD, 2011 CENTRAL NATIONAL
 2ND JR 3-YEAR-OLD, 2012 MN STATE FAIR
 10TH PLACE, 2012 NATIONAL JERSEY JUG FUTURITY

SIRE:
 ARETHUSA VERBATIM RESPONSE-ET
 USA 116023076 GT50K BBR 100 JH1F 94JE3704
 CDCB GPTA 04/01/2019 1152DAUS 509HRDS 8%RIP
 98%R -1390M 0.26% -19F 3%ILE
 98%R 0.08% -35P -194CM\$ -204NM\$ -227FM\$ -171GM\$
 -1.5PL -0.8LIV -0.6DPR 1.2CCR 2.3HCR 3.02SCS
 AJCA 04/01/2019 825DAUS
 GPTAT 98%R 0.6 GJUI 9.5 GJPI 95%R -58

DAM:
 THOMSEN 4226 CADILLAC JAY {5}
 USA 113739653
 TATTOO / 226J
 DHIA HERD # 41-74-9143 CONTROL # 809

2-09 311 2 16527 5.0 829 4.0 657 DHIR 2240C
 3-08 305 2 18534 5.2 967 4.0 733 DHIA 2538C
 4-07 358 2 20373 5.4 1110 4.0 824 DHIR 2854C
 5-08 305 2 19984 5.3 1050 4.0 800 DHIA 2770C
 7-01 319 2 20660 5.4 1123 4.2 862 DHIR 2987C
 8-00 305 2 18377 5.6 1024 4.3 783 DHIA 2714C

4-04 93% 6-01 94% 7-06 94% 8-02 95%
 ST SR DF RA RW RL FA FU RH RUW UC UD TP TL RTR RTS
 45 28 50 20 50 27 28 40 45 42 28 25 31 31

PPA -1949M 34F 19P / YD -2475M -8F -18P
 CDCB PTA 04/01/2019 5RECS 71%R 21%ILE
 -1317M -10F -14P 110CM\$ 65NM\$ -30FM\$ 182GM\$
 2.9PL 1.9LIV 5.9DPR 5.3CCR 0.9HCR 2.83SCS
 AJCA 04/01/2019 PTAT 48%R -0.9 JUI -7.1 JPI 56%R 33
 LIFETIME: 187,642M, 10,040F, 7,554P (10 LACTS.)
 GRAND CHAMPION, 2006 MN STATE FAIR 4-H & FFA SHOW
 SENIOR & GRAND CHAMPION, 2008 MIDWEST JAMBOREE
 RESERVE GRAND CHAMPION, 2007 & 2008 MN STATE FAIR FFA SHOWS
 RESERVE SENIOR & RESERVE GRAND CHAMPION, 2009 MN STATE FAIR
 1ST JR 2-YEAR-OLD, 2005 MINNESOTA STATE FAIR
 1ST JR 2-YEAR-OLD, 2005 CENTRAL NATIONAL JUNIOR SHOW
 1ST JR 3-YEAR-OLD, 2006 MINNESOTA STATE FAIR
 1ST 5-YEAR-OLD, 2008 MIDWEST JAMBOREE, MN STATE & FFA SHOWS
 1ST AGED COW, 2009 MINNESOTA STATE FAIR
 4TH JR 2-YEAR-OLD, 2005 ALL AMERICAN JUNIOR SHOW

HOLLYLANE R RESPONSE-ET
 USA 000660024 158JE19
 CDCB PTA 04/01/2019 150DAUS 48HRDS 3%RIP
 95%R -1258M 0.06% -48F 0%ILE
 96%R 0.01% -43P -367CM\$ -353NM\$ -326FM\$ -286GM\$
 -1.3PL -1.2LIV 0.2DPR 2.0CCR 3.2HCR 3.27SCS
 AJCA 04/01/2019 112DAUS
 PTAT 93%R 1.0 JUI 20.1 JPI 91%R -104

HURONIA CENTURION VERONICA 20J 97%
 JECAN000010206465 GI BBR 100 JH1F
 TATTOO UZA / 20J
 DHIA HERD # 16-06-0456 CONTROL # 10104
 6-08 365 2 24442 5.6 1380 3.9 955 DHIR 3306C
 8-06 305 2 18810 5.8 1089 3.9 732 96DCR 2534C
 10-04 305 2 21270 5.0 1058 3.6 767 95DCR 2652C
 11-09 305 2 19020 5.4 1024 3.5 673 96DCR 2326C
 305 2X ME AVG 7L 21014M 1145F 815P 2807C
 CDCB GPTA 04/01/2019 ORECS 96%R 6%ILE
 -1362M -16F -25P -84CM\$ -105NM\$ -156FM\$ -60GM\$
 0.0PL 0.9LIV 1.1DPR 2.2CCR 0.1HCR 3.17SCS
 AJCA 04/01/2019 GPTAT 94%R 0.5 GJUI 11.3 GJPI 93%R -29

RENMOOR REMAKE CADILLAC {4}
 USA 000665291
 CDCB PTA 04/01/2019 21DAUS 11HRDS 29%RIP
 77%R -1566M 0.24% -31F 3%ILE
 79%R 0.06% -45P -201CM\$ -206NM\$ -215FM\$ -82GM\$
 0.0PL 2.0LIV 4.5DPR 3.9CCR 0.3HCR 2.92SCS
 AJCA 04/01/2019 8DAUS
 PTAT 54%R -0.7 JUI -6.7 JPI 67%R -59

JEWEL OLGA 2906 OF THOMSEN 69%
 USA 113736267
 TATTOO / 906B
 DHIA HERD # 35-37-2757 CONTROL # 625
 2-08 305 2 11000 5.5 605 4.0 442 ODCR 1530C
 4-07 303 2 16370 5.5 904 3.5 565 93DCR 1952C
 5-07 305 2 18230 5.1 922 3.6 655 95DCR 2265C
 305 2X ME AVG 3L 15482M 827F 569P 1969C
 CDCB PTA 04/01/2019 ORECS 35%R 3%ILE
 -1480M -37F -32P -166CM\$ -190NM\$ -240FM\$ -55GM\$
 0.5PL 1.2LIV 5.1DPR 4.9CCR 1.4HCR 2.81SCS
 AJCA 04/01/2019 PTAT 36%R -2.5 JUI -14.8 JPI 29%R -45
 SIRE: CROWS NEST OK JEWEL-P

NEXT DAM:
 CROWS NEST DESIGN OCEANID
 7-11 305 2 12970 4.4 575 3.4 435 41DCR 1412C
 SIRE: EMPIRE DESIGN JIMMY JPI -139 0%ILE

4TH DAM:
 CROWS NEST MARLA S BEACON-TWIN



HEARTLAND FASTRACK TEMPE-ET, VG-88%
DAM OF LOT 22



HEARTLAND NATHAN TEXAS-ET, E-95%
SISTER TO THE GRANDAM OF LOT 22



HEARTLAND MANNIX TYME, E-92%
FOURTH DAM OF LOT 22



HEARTLAND JIMMIE TENNESEE, VG-88%
SISTER TO THE DAM OF LOT 22



HEARTLAND JIMMIE TUCSON-ET, E-91%
SISTER TO THE DAM OF LOT 22



HEARTLAND IMPRESS TAMPA-ET, E-91%
SISTER TO THE DAM OF LOT 22

LOT 22 IGL MAGNUM TOTO-ET JE8400031252022 GT13K

BORN 06/17/2014 TATTOO K879 / K879 BBR 100
 DHIA HERD # 31-06-1141 CONTROL # 879
 FEMALE EFI 7.3% JH1F

2-04 305 2 16770 4.4 745 3.7 617 96DCR 2048C
 3-08 305 2 18890 4.7 883 3.7 704 96DCR 2389C
 305 2X ME AVG 2L 19245M 868F 716P 2382C

2-05 85% 4-02 87%
 ST SR DF RA RW RL FA FU RH RUW UC UD TP TL RTR RTS
 35 33 38 25 36 32 29 35 37 34 31 26 36 24 39 32

PPA 1606M 78F 57P / YD 1578M 83F 58P
 CDCB GPTA 04/01/2019 2RECS 81%R 96%ILE
 720M 50F 27P 419CM\$ 408NM\$ 386FM\$ 362GM\$
 4.0PL 0.0LIV 0.4DPR 0.5CCR 0.4HCR 2.91SCS
 AJCA 04/01/2019 GPTAT 78%R 0.7 GJUI 9.5 GJPI 76%R 119
 ST SR DF RA RW RL FA FU
 -0.5 -0.5 0.0 L1.2 -0.6 P0.2 S0.2 1.0
 RH RUW UC UD TP TL RTR RTS
 0.9 0.0 0.1 S0.8 C0.9 L0.5 C0.2 C0.2

BRED: 09/13/2018 DUE: 06/19/2019 TO
 RIVER VALLEY CIRCUS CRAZE-ET
 USA 075341001 200JE10001
 CDCB GPTA 04/01/2019 0%RIP
 77%R 789M 0.09% 56F 94%ILE
 77%R 0.02% 33P 581CM\$ 563NM\$ 527FM\$ 507GM\$
 6.2PL 2.7LIV 1.0DPR 1.7CCR 2.7HCR 2.89SCS
 AJCA 04/01/2019 ODAUS
 GPTAT 78%R 1.8 GJUI 24.5 GJPI 73%R 168

SISTER(S):
 IGL SANTANA TASHA-P-ET 90%
 3-04 305 3 20200 5.2 1043 3.8 759 102DCR 2626C

SIRE:
 WILSONVIEW JEVON MAGNUM-ET
 USA 067010044 GT50K BBR 100 JH1F 203JE927
 CDCB GPTA 04/01/2019 6703DAUS 226HRDS 8%RIP
 99%R 1145M 0.12% 80F 79%ILE
 99%R 0.01% 43P 498CM\$ 484NM\$ 454FM\$ 450GM\$
 1.9PL -1.8LIV 1.0DPR 0.2CCR -1.9HCR 3.02SCS
 AJCA 04/01/2019 1408DAUS
 GPTAT 99%R -0.2 GJUI -7.9 GJPI 99%R 133

DAM:
 HEARTLAND FASTRACK TEMPE-ET
 USA 067292715 GT8K BBR 100 JH1F
 TATTOO / 2715
 DHIA HERD # 31-06-1141 CONTROL # 2715
 2-01 305 2 15900 4.3 683 3.5 551 96DCR 1855C
 305 2X ME AVG 2L 16756M 672F 598P 1906C

2-03 85% 2-07 86% 3-11 88%
 ST SR DF RA RW RL FA FU RH RUW UC UD TP TL RTR RTS
 33 32 36 21 30 27 32 36 37 39 30 32 29 25 33 30

PPA 283M -14F 13P / YD 355M -6F 17P
 CDCB GPTA 04/01/2019 2RECS 87%R 64%ILE
 343M 13F 14P 238CM\$ 231NM\$ 215FM\$ 164GM\$
 4.2PL 1.4LIV -1.1DPR -0.5CCR 1.7HCR 2.93SCS
 AJCA 04/01/2019 GPTAT 83%R 1.3 GJUI 20.1 GJPI 81%R 72

BROTHER(S):
 HEARTLAND MERCHANT TOPEKA-ET AT SELECT SIRE
 GJPI 36 17%ILE
 HEARTLAND IRWIN TEXAS-ET AT SELECT SIRE
 GJPI 75 18%ILE

SISTER(S):
 HEARTLAND MILITIA TYLER 90%
 7-00 305 3 24540 4.5 1103 3.6 886 97DCR 2993C
 HEARTLAND JIMMIE TUCSON-ET 91%
 4-04 305 3 19080 4.9 936 3.9 742 96DCR 2528C
 HEARTLAND JIMMIE TENNESEE 88%
 3-01 305 3 20740 4.2 874 3.7 772 93DCR 2471C
 HEARTLAND ARTIST TACOMA-ET 88%
 4-04 305 3 28070 5.3 1481 3.5 970 93DCR 3352C
 HEARTLAND MERCHANT TEMPLE-ET 84%
 3-10 305 3 17650 4.7 833 4.0 701 97DCR 2308C
 HEARTLAND IMPRESS TAMPA-ET 91%
 5-05 305 3 25720 3.9 1005 3.3 848 96DCR 2780C
 HEARTLAND IMPRESS TOPANGA-ET 86%
 1-09 305 3 18790 5.1 954 4.0 750 93DCR 2569C
 HEARTLAND IMPRESS TULIP-ET 92%
 4-00 305 3 20530 5.4 1113 4.2 857 104DCR 2969C
 HEARTLAND IRWIN TASHA-ET 90%
 3-11 305 3 24590 4.3 1062 3.9 962 104DCR 3039C
 HEARTLAND IRWIN TERRA-ET 90%
 2-00 305 3 19350 4.5 876 3.6 692 88DCR 2360C
 HEARTLAND FRONTRUNNER TRINITY-ET 91%
 4-00 305 2 23370 5.3 1250 3.9 917 98DCR 3174C
 HEARTLAND FRANKLIN TRACY-ET 90%
 2-11 305 2 17740 5.4 965 4.0 709 98DCR 2455C

INTERNATIONAL GENETICS/B YOUNG BREEDER & OWNER
 COLLINGWOOD, ON
 4197367522

FOREST GLEN MECCAS JEVON-ET
 USA 112797481 GT50K BBR 100 JH1F 29JE3346
 CDCB GPTA 04/01/2019 7874DAUS 854HRDS 7%RIP
 99%R 394M 0.05% 28F 14%ILE
 99%R -0.03% 9P 112CM\$ 113NM\$ 119FM\$ 99GM\$
 0.0PL -1.5LIV -0.2DPR 0.1CCR -0.7HCR 2.87SCS
 AJCA 04/01/2019 3827DAUS
 GPTAT 99%R -0.2 GJUI -11.1 GJPI 99%R 28

WILSONVIEW IMPULSIVE MONET-ET 88%
 USA 067181169 GT BBR 100 JH1F
 DHIA HERD # 92-23-0233 CONTROL # 1169
 2-00 305 2 16510 5.1 834 3.6 598 100DCR 2068C
 3-03 305 2 17250 5.2 894 3.9 677 102DCR 2343C
 305 2X ME AVG 2L 19754M 994F 743P 2570C
 PPA -105M 54F 32P / YD -402M 36F 13P
 CDCB GPTA 04/01/2019 2RECS 87%R 52%ILE
 -124M 25F 7P 207CM\$ 193NM\$ 158FM\$ 211GM\$
 1.8PL -0.2LIV 1.8DPR 1.5CCR -1.0HCR 3.11SCS
 AJCA 04/01/2019 GPTAT 80%R 0.0 GJUI 6.1 GJPI 81%R 59

BW FASTRACK-ET
 USA 117460119 GT50K BBR 100 JH1F 7JE1190
 CDCB GPTA 04/01/2019 2650DAUS 478HRDS 24%RIP
 99%R 267M 0.16% 45F 48%ILE
 99%R 0.07% 23P 384CM\$ 361NM\$ 309FM\$ 284GM\$
 3.8PL 1.7LIV -0.8DPR -0.5CCR -0.3HCR 3.04SCS
 AJCA 04/01/2019 1302DAUS
 GPTAT 99%R 0.6 GJUI 10.5 GJPI 99%R 98

HEARTLAND NATHAN TEXAS-ET 95%
 USA 067041437 GT50K BBR 100 JH1F
 DHIA HERD # 48-89-0168 CONTROL # 1437
 1-08 305 3 20350 4.3 882 3.7 750 91DCR 2452C
 2-10 305 3 21850 4.6 1008 3.9 843 93DCR 2785C
 3-11 305 3 26340 4.3 1130 3.8 991 92DCR 3185C
 5-01 305 3 25940 4.6 1185 3.7 963 94DCR 3232C
 7-00 183 3 17610 4.8 844 3.5 610 79DCR 2108C
 305 2X ME AVG 5L 21944M 1006F 828P 2737C
 PPA 1720M 27F 71P / YD 1134M 23F 54P
 CDCB GPTA 04/01/2019 5RECS 93%R 28%ILE
 367M 6F 19P 113CM\$ 102NM\$ 77FM\$ 43GM\$
 0.9PL -1.0LIV -2.3DPR -1.5CCR 0.9HCR 3.10SCS
 AJCA 04/01/2019 GPTAT 90%R 1.5 GJUI 19.9 GJPI 89%R 40
 SIRE: WETUMPKA LEMVIG NATHAN-ET GJPI 9 10%ILE

SISTER(S):
 HEARTLAND NATHAN TUSCANY-ET 83%
 1-08 305 3 19670 5.5 1077 3.5 698 93DCR 2413C

NEXT DAM:
 HEARTLAND MOR TULSA 90%
 4-08 305 3 20090 5.6 1132 3.5 710 101DCR 2454C
 SIRE: WILSONVIEW KHAN MORGAN-ET GJPI -4 6%ILE

4TH DAM:
 HEARTLAND MANNIX TYME 92%
 7-05 305 3 24820 4.5 1112 3.6 896 92DCR 3021C

LOT 100A JX HEINZ COMANCHE JACKIE 4463 {6} JE840003140040672 GT

BORN 10/11/2017 P6 BBR 100
FEMALE EFI 7.4% AMERICAN ID 4463 / 4463
JH1F

HEINZ, LLOYD
SHAWANO, WI
715-201-0076
BREEDER & OWNER

CDCB GPTA 04/01/2019 ORECS 75%R 91%ILE
900M 48F 26P 351CM\$ 353NM\$ 357FM\$ 267GM\$
3.3PL 0.5LIV -1.6DPR -1.2CCR 2.8HCR 3.01SCS
AJCA 04/01/2019 GPTAT 75%R 1.2 GJUI 19.9 GJPI 70%R 97
ST SR DF RA RW RL FA FU
1.9 0.9 0.1 L0.2 0.8 P0.1 S0.5 2.0
RH RUW UC UD TP TL RTR RTS
0.9 0.1 -0.2 S2.4 C0.2 S1.0

SUGAR GROVE VALENTINO AXIS
USA 067072875 GT50K BBR 100 JH1F 7JE1274
CDCB GPTA 04/01/2019 1977DAUS 269HRDS 10%RIP
99%R 1801M -0.23% 35F 53%ILE
99%R -0.04% 56P 396CM\$ 389NM\$ 377FM\$ 192GM\$
3.5PL 1.5LIV -5.8DPR -5.2CCR 1.2HCR 2.85SCS
AJCA 04/01/2019 906DAUS
GPTAT 99%R 2.0 GJUI 12.1 GJPI 97%R 116
AHLEM LEGAL CHARM 35462 88%
USA 069042668 GT3K BBR 100 JH1F
TATTOO / L5462
DHIA HERD # 93-24-0224 CONTROL # 35462
1-09 305 2 16420 5.0 816 3.6 596 98DCR 2061C
3-00 305 3 22490 5.3 1193 3.7 833 96DCR 2881C
305 2X ME AVG 2L 23060M 1161F 841P 2908C
PPA 1544M 116F 49P / YD 1296M 95F 40P
CDCB GPTA 04/01/2019 2RECS 88%R 87%ILE
567M 44F 23P 334CM\$ 323NM\$ 299FM\$ 302GM\$
2.4PL -2.1LIV 0.3DPR 0.8CCR 1.9HCR 2.93SCS
AJCA 04/01/2019 GPTAT 83%R 1.4 GJUI 16.2 GJPI 80%R 102

BRED: 10/27/2018 DUE: 08/02/2019 TO
JX AARDEMA JONES {3}
JE840003012659145 1JE1080
CDCB GPTA 04/01/2019 0%RIP
75%R 885M 0.09% 61F 88%ILE
76%R 0.00% 31P 538CM\$ 529NM\$ 511FM\$ 535GM\$
4.8PL 0.5LIV 3.1DPR 3.0CCR 1.7HCR 2.91SCS
AJCA 04/01/2019 ODAUS
GPTAT 75%R 1.4 GJUI 15.2 GJPI 72%R 157
SELLING A GROUP OF FIVE (5) BRED HEIFERS, LOTS 100A-100E

SIRE:
AHLEM AXIS COMANCHE-ET
USA 073409554 GT99K BBR 100 JH1F 1JE928
CDCB GPTA 04/01/2019 452DAUS 51HRDS 91%RIP
97%R 1609M -0.07% 61F 88%ILE
97%R -0.03% 51P 538CM\$ 529NM\$ 513FM\$ 446GM\$
4.3PL -0.5LIV -1.0DPR 0.3CCR 4.3HCR 2.79SCS
AJCA 04/01/2019 67DAUS
GPTAT 90%R 1.8 GJUI 10.7 GJPI 90%R 161
DAM:
JX HEINZ INTREPID JACKIE 9547 {5}
JE840003134387319 GT29K BBR 100 JH1F
DHIA HERD # 35-59-0814 CONTROL # 9547
1-09 305 3 16370 5.1 843 3.6 586 93DCR 2026C
305 2X ME AVG 1L 18896M 983F 695P 2404C
2-04 71% 3-00 72%
ST SR DF RA RW RL FA FU RH RUW UC UD TP TL RTR RTS
38 27 17 12 35 27 28 25 24 23 28 25 24 20 32 27
PPA -1535M -12F -29P / YD -1207M -21F -28P
CDCB GPTA 04/01/2019 2RECS 79%R 68%ILE
84M 29F 5P 251CM\$ 244NM\$ 232FM\$ 178GM\$
4.3PL 1.1LIV -0.6DPR -0.9CCR 0.2HCR 2.88SCS
AJCA 04/01/2019 GPTAT 78%R 0.4 GJUI 24.4 GJPI 72%R 67
SISTER(S):
JX HEINZ DOMINIC JACKIE 9118 {5} 81%
2-10 297 3 19340 5.2 1007 3.9 749 94DCR 2592C

JX JARS OF CLAY INTREPID {4}-ET
USA 067450153 GT80K BBR 92 JH1F 29JE3923
CDCB GPTA 04/01/2019 198DAUS 57HRDS 17%RIP
95%R 914M 0.02% 48F 44%ILE
95%R -0.04% 25P 331CM\$ 334NM\$ 342FM\$ 254GM\$
3.5PL -1.0LIV -1.3DPR -1.4CCR 0.6HCR 2.99SCS
AJCA 04/01/2019 103DAUS
GPTAT 91%R 0.9 GJUI 16.1 GJPI 89%R 93
JX HEINZ REGION JACKIE 7392 {4} 78%
USA 069402104
DHIA HERD # 35-59-0814 CONTROL # 7392
1-09 291 3 19540 5.3 1034 3.5 679 104DCR 2346C
2-09 288 3 21390 4.8 1027 3.7 799 99DCR 2751C
3-10 275 3 20760 5.0 1045 3.5 730 91DCR 2523C
4-09 278 3 21280 4.5 960 3.6 761 93DCR 2590C
305 2X ME AVG 4L 20974M 1059F 769P 2650C
PPA 447M 29F 25P / YD 300M 34F 23P
CDCB PTA 04/01/2019 4RECS 64%R 26%ILE
-32M 11F 5P 103CM\$ 93NM\$ 71FM\$ 55GM\$
1.1PL 1.7LIV -0.6DPR -0.9CCR -0.3HCR 2.97SCS
AJCA 04/01/2019 PTAT 55%R 0.3 JUI 10.2 JPI 54%R 21
SIRE: MAACKDAIRY REGION-ET GJPI 19 16%ILE
SISTER(S):
JX HEINZ SULTAN JACKIE 6924 {4} 81%
3-09 298 3 24820 4.4 1103 3.6 899 99DCR 3011C
NEXT DAM:
JX HEINZ CARL JACKIE 5998 {3} 86%
1-10 292 3 17700 4.3 764 3.2 562 101DCR 1939C
SIRE: JX OOMS DALE GRATITUDE COUNTRY CARL {2}-ET GJPI -20 5%ILE
4TH DAM:
KAYCEE HAYDEN JACKIE 3697 {4} 76%
3-07 305 3 19290 4.5 876 3.2 612 96DCR 2112C



SUNNY DAY BOLD BELINDA-ET, E-94%
FIFTH DAM OF LOT 100B

LOT 100B JX HEINZ VANDRELL LINDY 4377 {3} JE840003140040586 GT

BORN 08/29/2017 P6 BBR 91
FEMALE EFI 5.8% AMERICAN ID 4377 / 4377
JH1F

HEINZ, LLOYD
SHAWANO, WI
715-201-0076

BREEDER & OWNER

CDCB GPTA 04/01/2019 ORECS 75%R 84%ILE
177M 23F 20P 334CM\$ 308NM\$ 253FM\$ 250GMS
4.6PL 2.5LIV -0.2DPR 0.2CCR 2.4HCR 2.89SCS
AJCA 04/01/2019 GPTAT 75%R 0.9 GJUI 13.1 GJPI 70%R 99
ST SR DF RA RW RL FA FU
0.3 -0.1 0.2 H0.1 0.1 S0.2 L0.1 1.4
RH RUW UC UD TP TL RTR RTS
0.2 0.2 0.3 S1.7 C0.2 L0.3

BRED: 10/11/2018 DUE: 07/17/2019 TO
JX AARDEMA JONES {3}
JE840003012659145 1JE1080 0%RIP
CDCB GPTA 04/01/2019 75%R 885M 0.09% 61F 88%ILE
76%R 0.00% 31P 538CM\$ 529NM\$ 511FM\$ 535GMS
4.8PL 0.5LIV 3.1DPR 3.0CCR 1.7HCR 2.91SCS
AJCA 04/01/2019 ODAUS
GPTAT 75%R 1.4 GJUI 15.2 GJPI 72%R 157
SELLING A GROUP OF FIVE (5) BRED HEIFERS, LOTS 100A-100E

SIRE:
JX FARIA BROTHERS VANDRELL {2}-ET
JE840003011609959 GT99K BBR 86 1JE892
CDCB GPTA 04/01/2019 5134DAUS 150HRDS 54%RIP
99%R 655M -0.05% 20F 51%ILE
99%R 0.05% 34P 402CM\$ 379NM\$ 327FM\$ 404GMS
5.1PL 2.0LIV 3.2DPR 4.4CCR 6.2HCR 2.98SCS
AJCA 04/01/2019 473DAUS
GPTAT 97%R 1.1 GJUI 10.4 GJPI 95%R 131

DAM:
JX HEINZ W WHITE LINDY 9480 {5}
JE840003126506492 GT29K BBR 100 JH1C
DHIA HERD # 35-59-0814 CONTROL # 9480
1-09 296 3 17410 5.7 993 3.9 675 93DCR 2336C
305 2X ME AVG 1L 22064M 1248F 858P 2970C
2-06 81% 3-02 81%
ST SR DF RA RW RL FA FU RH RUW UC UD TP TL RTR RTS
36 27 32 25 35 30 34 30 36 28 16 32 20 42 23
PPA -1120M 92F 47P / YD -345M 108F 60P
CDCB GPTA 04/01/2019 2RECS 81%R 87%ILE
-188M 47F 16P 363CM\$ 324NM\$ 242FM\$ 210GMS
2.8PL 1.6LIV -2.7DPR -2.9CCR -0.4HCR 2.82SCS
AJCA 04/01/2019 GPTAT 80%R 1.0 GJUI 11.9 GJPI 75%R 97

ALL LYNNS LEGAL VISIONARY-ET
USA 117222740 GT50K BBR 100 JH1C 29JE3761
CDCB GPTA 04/01/2019 4761DAUS 574HRDS 12%RIP
99%R 928M -0.05% 34F 53%ILE
99%R 0.04% 42P 413CM\$ 388NM\$ 335FM\$ 309GMS
4.2PL 0.2LIV -1.5DPR 0.9CCR 3.8HCR 2.89SCS
AJCA 04/01/2019 2007DAUS
GPTAT 99%R 1.2 GJUI 14.7 GJPI 99%R 131
JX FARIA BROTHERS ACTION DEAN SMITH {1} 92%
JE840003001860402 GT99K BBR 73
DHIA HERD # 74-97-4513 CONTROL # 507854
6-09 295 3 22340 4.9 1093 3.6 798 104DCR 2759C
7-11 305 2 29240 4.5 1309 3.5 1032 102DCR 3523C
9-00 275 2 19200 5.1 977 3.7 706 101DCR 2442C
10-02 305 2 22970 4.7 1091 3.5 810 101DCR 2800C
305 2X ME AVG 9L 25914M 1172F 905P 3079C
PPA 4699M 147F 133P / YD 3032M 111F 97P
CDCB GPTA 04/01/2019 5RECS 93%R 99%ILE
1316M 49F 43P 608CM\$ 600NM\$ 584FM\$ 582GMS
5.3PL 3.3LIV 2.3DPR 2.6CCR 4.1HCR 2.89SCS
AJCA 04/01/2019 GPTAT 87%R 2.7 GJUI 36.5 GJPI 88%R 190

JX FARIA BROTHERS WALTER WHITE {4}-ET
JE840003011610018 GT50K BBR 100 JH1C 29JE3927
CDCB GPTA 04/01/2019 1231DAUS 95HRDS 21%RIP
99%R 275M 0.29% 72F 74%ILE
99%R 0.14% 37P 516CM\$ 465NM\$ 356FM\$ 342GMS
1.8PL 0.7LIV -2.6DPR -3.7CCR -1.2HCR 2.78SCS
AJCA 04/01/2019 192DAUS
GPTAT 95%R 1.5 GJUI 13.4 GJPI 95%R 140
HEINZ ECLIPSE LINDY 7763 77%
USA 070451658
DHIA HERD # 35-59-0814 CONTROL # 7763
2-05 305 3 16550 5.0 823 3.7 618 93DCR 2138C
3-09 305 3 25080 5.2 1315 3.7 933 94DCR 3227C
305 2X ME AVG 2L 20321M 1056F 772P 2672C
PPA -415M 48F 30P / YD -590M 36F 19P
CDCB PTA 04/01/2019 2RECS 60%R 20%ILE
-378M 12F 5P 78CM\$ 53NM\$ -2FM\$ -5GM\$
-0.3PL 1.4LIV -2.4DPR -1.6CCR 1.8HCR 3.06SCS
AJCA 04/01/2019 PTAT 51%R 0.1 JUI 2.0 JPI 52%R 20
SIRE: MAACK DAIRY ECLIPSE-P-ET GJPI -25 5%ILE

SISTER(S):
JX HEINZ GERRY LINDY 8204 {4} 80%
3-02 305 3 25590 4.9 1242 3.4 877 94DCR 3030C

NEXT DAM:
HEINZ SEVILLE LINDY 6381 76%
3-09 274 3 19810 5.1 1016 3.9 769 104DCR 2662C
SIRE: BW SEVILLE GJPI 44 11%ILE

4TH DAM:
JVB RED HOT MAX LINDY-ET 87%
3-02 305 3 23240 5.1 1181 3.5 820 102DCR 2834C

LOT 100C JX HEINZ VANDRELL MOO MOO 4284 {3} JE840003140040493 GT

BORN 07/10/2017 P5 BBR 93
 FEMALE EFI 6.5% AMERICAN ID 4284 / 4284
 JH1F

HEINZ, LLOYD BREEDER & OWNER
 SHAWANO, WI
 715-201-0076

CDCB GPTA 04/01/2019 ORECS 75%R 81%ILE
 863M 32F 37P 311CM\$ 294NM\$ 256FM\$ 225GM\$
 2.4PL -0.1LIV -1.3DPR -1.1CCR 2.1HCR 3.04SCS
 AJCA 04/01/2019 GPTAT 76%R 0.9 GJUI 8.3 GJPI 71%R 92
 ST SR DF RA RW RL FA FU
 1.6 0.5 0.5 L1.3 0.2 S0.6 S0.1 1.0
 RH RUW UC UD TP TL RTR RTS
 0.9 0.4 -0.2 S0.8 C0.3 L0.1

ALL LYNNS LEGAL VISIONARY-ET
 USA 117222740 GT50K BBR 100 JH1C 29JE3761
 CDCB GPTA 04/01/2019 4761DAUS 574HRDS 12%RIP
 99%R 928M -0.05% 34F 53%ILE
 99%R 0.04% 42P 413CM\$ 388NM\$ 335FM\$ 309GM\$
 4.2PL 0.2LIV -1.5DPR 0.9CCR 3.8HCR 2.89SCS
 AJCA 04/01/2019 2007DAUS
 GPTAT 99%R 1.2 GJUI 14.7 GJPI 99%R 131
 JX FARIA BROTHERS ACTION DEAN SMITH {1} 92%
 JE840003001860402 GT99K BBR 73
 DHIA HERD # 74-97-4513 CONTROL # 507854
 6-09 295 3 22340 4.9 1093 3.6 798 104DCR 2759C
 7-11 305 2 29240 4.5 1309 3.5 1032 102DCR 3523C
 9-00 275 2 19200 5.1 977 3.7 706 101DCR 2442C
 10-02 305 2 22970 4.7 1091 3.5 810 101DCR 2800C
 305 2X ME AVG 9L 25914M 1172F 905P 3079C
 PPA 4699M 147F 133P / YD 3032M 111F 97P
 CDCB GPTA 04/01/2019 5RECS 93%R 99%ILE
 1316M 49F 43P 608CM\$ 600NM\$ 584FM\$ 582GM\$
 5.3PL 3.3LIV 2.3DPR 2.6CCR 4.1HCR 2.89SCS
 AJCA 04/01/2019 GPTAT 87%R 2.7 GJUI 36.5 GJPI 88%R 190

BRED: 09/20/2018 DUE: 06/26/2019 TO
 JX AARDEMA JONES {3}
 JE840003012659145 1JE1080
 CDCB GPTA 04/01/2019 0%RIP
 75%R 885M 0.09% 61F 88%ILE
 76%R 0.00% 31P 538CM\$ 529NM\$ 511FM\$ 535GM\$
 4.8PL 0.5LIV 3.1DPR 3.0CCR 1.7HCR 2.91SCS
 AJCA 04/01/2019 ODAUS
 GPTAT 75%R 1.4 GJUI 15.2 GJPI 72%R 157
 SELLING A GROUP OF FIVE (5) BRED HEIFERS, LOTS 100A-100E

SIRE:
 JX FARIA BROTHERS VANDRELL {2}-ET
 JE840003011609959 GT99K BBR 86 1JE892
 CDCB GPTA 04/01/2019 5134DAUS 150HRDS 54%RIP
 99%R 655M -0.05% 20F 51%ILE
 99%R 0.05% 34P 402CM\$ 379NM\$ 327FM\$ 404GM\$
 5.1PL 2.0LIV 3.2DPR 4.4CCR 6.2HCR 2.98SCS
 AJCA 04/01/2019 473DAUS
 GPTAT 97%R 1.1 GJUI 10.4 GJPI 95%R 131

DAM:
 JX 5TS GOLDA MOO MOO 9421 {4}
 JE840003126506433 GT13K BBR 93 JH1F
 DHIA HERD # 35-59-0814 CONTROL # 9421
 1-09 305 3 19360 4.5 868 3.5 669 93DCR 2312C
 2-10 260 3 13100 4.4 576 3.5 461 91DCR 1560C
 305 2X ME AVG 2L 19502M 874F 685P 2346C
 2-00 81% 3-04 81%
 ST SR DF RA RW RL FA FU RH RUW UC UD TP TL RTR RTS
 45 36 25 25 38 25 32 37 35 36 32 23 36 23 34 27
 PPA -24M 11F 14P / YD 775M 36F 30P
 CDCB GPTA 04/01/2019 2RECS 81%R 50%ILE
 893M 26F 33P 194CM\$ 185NM\$ 166FM\$ 116GM\$
 0.6PL -2.2LIV -2.1DPR -2.4CCR -0.9HCR 3.09SCS
 AJCA 04/01/2019 GPTAT 80%R 0.8 GJUI 11.1 GJPI 75%R 56

JX OOMS DALE TBONE GOLDA {3}-ET
 USA 067080468 GT50K BBR 88 7JE1067
 CDCB GPTA 04/01/2019 9586DAUS 967HRDS 9%RIP
 99%R 1456M -0.10% 47F 23%ILE
 99%R -0.04% 44P 207CM\$ 213NM\$ 223FM\$ 125GM\$
 -2.1PL -2.2LIV -3.8DPR -3.0CCR 2.9HCR 3.34SCS
 AJCA 04/01/2019 3236DAUS
 GPTAT 99%R 0.8 GJUI 4.1 GJPI 99%R 55

5T IRWIN PLUTONIUM 91%
 USA 118783255 GT8K BBR 100 JH1F
 TATTOO T353 / T353
 DHIA HERD # 35-59-0814 CONTROL # 353
 1-08 268 3 15630 5.0 789 3.4 538 90DCR 1859C
 2-07 287 3 19160 5.4 1044 3.9 746 93DCR 2582C
 3-07 305 3 20700 5.4 1127 3.9 799 94DCR 2765C
 305 2X ME AVG 3L 21210M 1128F 791P 2735C
 PPA -148M 121F 40P / YD 45M 86F 32P
 CDCB GPTA 04/01/2019 4RECS 82%R 52%ILE
 -188M 20F 7P 212CM\$ 190NM\$ 142FM\$ 165GM\$
 3.0PL -0.9LIV 0.2DPR 0.4CCR -0.4HCR 2.90SCS
 AJCA 04/01/2019 GPTAT 80%R 1.1 GJUI 15.6 GJPI 77%R 59
 SIRE: ALL LYNNS VALENTINO IRWIN-ET GJPI 63 22%ILE

NEXT DAM:
 5T IMPULS PLATINUM 90%
 3-00 283 2 14850 5.3 792 4.0 590 94DCR 2042C
 SIRE: ISDK Q IMPULS GJPI 72 25%ILE

4TH DAM:
 5TS SDR PEWTER 90%
 3-11 305 2 19140 4.8 916 3.6 680 95DCR 2351C

LOT 100D JX THV NEUER BENA 4228 {4} JE840003140040437 GT

BORN 06/07/2017 P4 BBR 100
 FEMALE EFI 7.0% AMERICAN ID 4228 / 4228
 JH1F

CDCB GPTA 04/01/2019 ORECS 75%R 79%ILE
 753M 31F 25P 288CM\$ 285NM\$ 278FM\$ 224GM\$
 2.6PL 0.8LIV -0.9DPR -1.4CCR 1.7HCR 3.05SCS
 AJCA 04/01/2019 GPTAT 73%R 1.2 GJUI 13.6 GJPI 70%R 85
 ST SR DF RA RW RL FA FU
 0.4 -0.2 0.7 L0.2 -0.2 S0.0 S0.2 0.8
 RH RUW UC UD TP TL RTR RTS
 1.2 0.5 0.5 S1.4 W0.3 S0.2

BRED: 09/13/2018 DUE: 06/19/2019 TO
 JX FARIA BROTHERS CESPEDES {3}-ET
 JE840003135124402 1JE1057
 CDCB GPTA 04/01/2019 0%RIP
 44%R 564M 0.16% 60F 79%ILE
 44%R 0.08% 36P 516CM\$ 483NM\$ 413FM\$ 399GM\$
 3.8PL 0.2LIV -1.0DPR -0.9CCR 0.2HCR 2.90SCS
 AJCA 04/01/2019 ODAUS
 GPTAT 44%R 1.7 GJUI 19.9 GJPI 43%R 144
 SELLING A GROUP OF FIVE (5) BRED HEIFERS, LOTS 100A-100E

SIRE:
 JX FARIA BROTHERS NEUER {3}
 JE840003126051951 GT99K BBR 90 JH1C 1JE938
 CDCB GPTA 04/01/2019 100DAUS 6HRDS 95%RIP
 93%R 1004M -0.08% 31F 48%ILE
 93%R -0.06% 24P 353CM\$ 361NM\$ 381FM\$ 279GM\$
 5.2PL 2.2LIV -0.8DPR -0.9CCR 2.6HCR 2.94SCS
 AJCA 04/01/2019 2DAUS
 GPTAT 77%R 1.4 GJUI 19.6 GJPI 84%R 100

DAM:
 THV MACHETE BENA 8541
 USA 072824427 GT8K BBR 100 JH1F
 DHIA HERD # 35-59-0814 CONTROL # 8541
 1-09 290 3 16970 4.5 768 3.2 548 93DCR 1891C
 2-08 299 3 21160 4.4 931 3.3 704 93DCR 2431C
 305 2X ME AVG 2L 22214M 1004F 738P 2548C
 2-02 78% 3-04 80%
 ST SR DF RA RW RL FA FU RH RUW UC UD TP TL RTR RTS
 27 39 29 27 35 33 17 33 35 36 33 16 36 24 42 41
 PPA -315M -8F -15P / YD 535M 32F 10P
 CDCB GPTA 04/01/2019 3RECS 82%R 30%ILE
 533M 13F 11P 102CM\$ 110NM\$ 127FM\$ 98GM\$
 0.7PL 1.2LIV 0.3DPR -0.4CCR 1.2HCR 2.99SCS
 AJCA 04/01/2019 GPTAT 79%R 0.2 GJUI -4.8 GJPI 76%R 32

TAUCHEN ABAGAEL & INDIA BREEDER & OWNER
 BONDUEL, WI
 715-853-6197

JX FARIA BROTHERS BADGER {3}
 JE840003011199089 GT50K BBR 91 JH1F 1JE862
 CDCB GPTA 04/01/2019 5827DAUS 181HRDS 22%RIP
 99%R 1000M -0.07% 33F 27%ILE
 99%R -0.03% 29P 243CM\$ 240NM\$ 238FM\$ 141GM\$
 2.2PL 0.1LIV -2.6DPR -2.6CCR 3.5HCR 2.81SCS
 AJCA 04/01/2019 472DAUS
 GPTAT 97%R -0.1 GJUI -1.1 GJPI 99%R 70
 JX FARIA BROTHERS MARVEL 221834 {2}-ET 88%
 JE840003011860214 GT50K BBR 85
 DHIA HERD # 74-97-4513 CONTROL # 221834
 1-09 305 2 18110 5.0 913 3.6 645 100DCR 2230C
 2-10 286 2 15230 5.9 891 3.9 601 102DCR 2080C
 305 2X ME AVG 2L 20398M 1083F 765P 2646C
 PPA 561M 59F 24P / YD 924M 66F 32P
 CDCB GPTA 04/01/2019 2RECS 75%R 94%ILE
 476M 28F 15P 379CM\$ 379NM\$ 378FM\$ 330GM\$
 4.9PL 3.8LIV 0.3DPR 0.9CCR 2.3HCR 3.06SCS
 AJCA 04/01/2019 GPTAT 66%R 2.2 GJUI 35.1 GJPI 66%R 107

SUNSET CANYON MACHETE-ET
 USA 117324107 GT50K BBR 100 JH1F 1JE792
 CDCB GPTA 04/01/2019 3086DAUS 257HRDS 8%RIP
 99%R 1138M -0.07% 39F 53%ILE
 99%R -0.02% 36P 391CM\$ 388NM\$ 382FM\$ 318GM\$
 3.8PL 1.9LIV -0.6DPR -0.1CCR 1.6HCR 3.01SCS
 AJCA 04/01/2019 914DAUS
 GPTAT 99%R 0.3 GJUI -1.6 GJPI 99%R 108
 HILLVIEW LOTTO BENA 78%
 USA 067253230 GT8K BBR 100 JH1F
 DHIA HERD # 35-59-0814 CONTROL # 3230
 2-02 233 3 10400 5.0 522 3.5 363 102DCR 1254C
 305 2X ME AVG 1L 14075M 723F 507P 1753C
 PPA -1550M -90F -89P / YD -1793M -105F -96P
 CDCB GPTA 04/01/2019 1RECS 80%R 24%ILE
 257M 16F -1P 67CM\$ 80NM\$ 109FM\$ 76GM\$
 0.4PL 0.2LIV 0.4DPR -0.4CCR 0.0HCR 2.95SCS
 AJCA 04/01/2019 GPTAT 79%R 0.6 GJUI 6.2 GJPI 75%R 15
 SIRE: MVF JEVON LOTTO-ET GJPI 66 32%ILE

NEXT DAM:
 HILLVIEW MILITIA BOSKY 83%
 3-02 305 2 21030 4.7 996 3.4 722 98DCR 2495C
 SIRE: SUNSET CANYON RP MILITIA-ET GJPI 27 16%ILE
 4TH DAM:
 HILLVIEW APACHE BROPHY 86%
 4-00 305 2 21850 4.4 968 3.5 775 95DCR 2622C

LOT 100E JX HEINZ PROP JOE CAROL 4322 {3} JE840003140040531 GT

BORN 08/01/2017 P3 BBR 81
 FEMALE EFI 5.4% AMERICAN ID 4322 / 4322
 CDCB GPTA 04/01/2019 ORECS 50%R 64%ILE
 6M 29F 13P 256CM\$ 232NM\$ 181FM\$ 195GM\$
 2.0PL 0.3LIV -0.2DPR -0.3CCR 0.5HCR 2.84SCS
 AJCA 04/01/2019 GPTAT 42%R 0.7 GJUI 13.7 GJPI 47%R 73
 ST SR DF RA RW RL FA FU
 1.3 0.8 0.1 L0.0 0.6 P0.2 S1.1 1.1
 RH RUW UC UD TP TL RTR RTS
 0.1 0.1 0.4 S1.9 C0.3 L0.1

HEINZ, LLOYD BREEDER & OWNER
 SHAWANO, WI
 715-201-0076

CAL-MART RENEGADE HILARIO-ET
 USA 117542312 GT50K BBR 100 JH1F 29JE3791
 CDCB GPTA 04/01/2019 693DAUS 101HRDS 4%RIP
 99%R -47M 0.31% 59F 44%ILE
 99%R 0.12% 21P 366CM\$ 330NM\$ 251FM\$ 222GM\$
 2.2PL 0.1LIV -2.2DPR -3.8CCR -2.5HCR 3.01SCS
 AJCA 04/01/2019 245DAUS
 GPTAT 97%R 0.4 GJUI 7.7 GJPI 97%R 88
 JX FARIA BROTHERS TARGET RONALDO {2} 88%
 JE840003007109191 GT6K BBR 88
 DHIA HERD # 74-97-4513 CONTROL # 80982
 4-07 271 2 21550 5.8 1252 4.0 858 101DCR 2971C
 5-06 305 2 25390 5.7 1442 4.0 1007 101DCR 3486C
 6-11 305 2 21750 5.7 1241 3.7 803 102DCR 2777C
 7-11 305 2 21980 5.6 1240 3.7 818 102DCR 2830C
 305 2X ME AVG 6L 23823M 1348F 910P 3151C
 PPA 2892M 237F 121P / YD 2477M 179F 100P
 CDCB GPTA 04/01/2019 5RECS 91%R 98%ILE
 852M 62F 34P 469CM\$ 452NM\$ 419FM\$ 393GM\$
 2.0PL 2.1LIV -0.2DPR 0.1CCR 0.9HCR 2.88SCS
 AJCA 04/01/2019 GPTAT 81%R 1.6 GJUI 12.8 GJPI 84%R 132

BRED: 08/23/2018 DUE: 05/29/2019 TO
 CO-OP AD WORLD CUP {5}-ET
 JE840003126073776 1JE935
 CDCB GPTA 04/01/2019 89DAUS 6HRDS 99%RIP
 92%R 444M 0.15% 52F 98%ILE
 93%R 0.10% 37P 630CM\$ 589NM\$ 500FM\$ 548GM\$
 6.7PL 2.9LIV 1.6DPR 2.8CCR 4.2HCR 2.84SCS
 AJCA 04/01/2019 8DAUS
 GPTAT 79%R 1.3 GJUI 23.1 GJPI 84%R 188
 SELLING A GROUP OF FIVE (5) BRED HEIFERS, LOTS 100A-100E

SIRE:
 JX FARIA BROTHERS PROP JOE {3}-ET
 JE840003011609994 GT80K BBR 100 JH1F 1JE889
 CDCB GPTA 04/01/2019 5479DAUS 179HRDS 49%RIP
 99%R -32M 0.34% 66F 62%ILE
 99%R 0.10% 19P 467CM\$ 431NM\$ 355FM\$ 349GM\$
 2.9PL 0.7LIV -1.1DPR -1.6CCR 0.2HCR 2.82SCS
 AJCA 04/01/2019 389DAUS
 GPTAT 97%R 1.5 GJUI 21.0 GJPI 96%R 126
 DAM:
 JX HEINZ PREMIUM CAROL {2}
 JE840003126506374 GT BBR 73
 DHIA HERD # 35-59-0814 CONTROL # 9362
 2-01 79% 3-05 82%
 ST SR DF RA RW RL FA FU RH RUW UC UD TP TL RTR RTS
 45 27 26 32 38 25 34 33 36 35 34 25 32 21 37 23
 PPA -695M -9F -6P / YD 27M -16F 3P
 CDCB GPTA 04/01/2019 2RECS 64%R 60%ILE
 245M 12F 11P 228CM\$ 218NM\$ 198FM\$ 203GM\$
 3.5PL 1.8LIV 1.0DPR 1.6CCR 1.4HCR 2.80SCS
 AJCA 04/01/2019 GPTAT 41%R 0.4 GJUI 10.7 GJPI 56%R 69

JER-Z-BOYZ PREMIUM {6}-ET
 USA 118322676 GT80K BBR 100 JH1F 29JE3891
 CDCB GPTA 04/01/2019 344DAUS 71HRDS 7%RIP
 97%R -193M 0.32% 54F 61%ILE
 98%R 0.13% 18P 468CM\$ 429NM\$ 343FM\$ 386GM\$
 4.9PL 1.9LIV 0.8DPR 1.7CCR 2.8HCR 2.96SCS
 AJCA 04/01/2019 119DAUS
 GPTAT 94%R 0.7 GJUI 8.9 GJPI 93%R 123
 JX HEINZ BLAIR CAROL 5312 {1}
 USA 063641161
 DHIA HERD # 35-59-0814 CONTROL # 5312
 PPA 3976M 44F 81P / YD 2909M 25F 58P
 CDCB PTA 04/01/2019 5RECS 64%R 55%ILE
 1399M 14F 28P 186CM\$ 202NM\$ 244FM\$ 193GM\$
 1.7PL -0.3LIV 0.7DPR 1.0CCR 0.3HCR 2.74SCS
 SIRE: SIL-MIST MONTANA BLAIR 3753 {5}-ET GJPI 26 12%ILE

LOT 101A JX VAN DELL CAMPEONE H17 {3} USA 173172393 GT

BORN 09/02/2017 TATTOO H17 / H17 P2 BBR 100
 FEMALE EFI 7.7% JH1F

HUFF, JEFF OWNER
 SHARON, WI
 262-203-2495

CDCB GPTA 04/01/2019 ORECS 73%R 51%ILE
 678M -2F 14P 179CM\$ 187NM\$ 206FM\$ 139GM\$
 4.5PL 1.1LIV -0.5DPR -0.1CCR 2.1HCR 2.89SCS
 AJCA 04/01/2019 GPTAT 74%R 1.4 GJUI 19.4 GJPI 68%R 58
 ST SR DF RA RW RL FA FU
 1.1 0.2 0.4 H0.1 0.4 P0.8 S1.3 2.0
 RH RUW UC UD TP TL RTR RTS
 1.0 0.3 0.0 S2.4 C0.4 L0.1

VANDELL FARMS INC BREEDER
 SHARON, WI

BRED: 09/07/2018 DUE: 06/13/2019 TO
 TOG ALTABLITZ-ET
 JE840003126218629 11JE1320
 CDCB GPTA 04/01/2019 64DAUS 4HRDS 98%RIP
 90%R 878M 0.02% 46F 83%ILE
 91%R 0.01% 34P 520CM\$ 503NM\$ 469FM\$ 421GM\$
 6.3PL 2.3LIV -0.3DPR 0.5CCR 3.6HCR 2.79SCS
 AJCA 04/01/2019 ODAUS
 GPTAT 78%R 1.6 GJUI 12.4 GJPI 84%R 150

PICK SEVEN (7) TO EIGHT FROM GROUP OF BRED HEIFERS, LOTS 101A-101H. FREE TRUCKING OFFERED WITHIN 200 MILES IF FIVE OR MORE ANIMALS ARE PURCHASED.

SISTER(S):
 JX VAN DELL REVOLUTION 308 {3}
 SELLING AS LOT 107D

SIRE:
 JX FARIA BROTHERS CAMPEONE {3}
 JE840003126051887 GT99K BBR 92 JH1C 14JE707
 CDCB GPTA 04/01/2019 114DAUS 29HRDS 92%RIP
 93%R 690M -0.13% 6F 38%ILE
 93%R -0.01% 23P 312CM\$ 308NM\$ 299FM\$ 255GM\$
 5.6PL 3.0LIV 0.1DPR 0.5CCR 2.3HCR 2.98SCS
 AJCA 04/01/2019 45DAUS
 GPTAT 87%R 2.0 GJUI 25.3 GJPI 86%R 99

DAM:
 VAN DELL PERFORM {2}
 USA 067555176
 DHIA HERD # 35-65-0179 CONTROL # 176
 1-09 292 2 13940 4.1 570 3.4 474 96DCR 1568C
 2-08 305 2 16090 4.3 692 3.6 580 98DCR 1911C
 305 2X ME AVG 2L 19456M 787F 669P 2186C
 2-02 79% 3-04 81%
 ST SR DF RA RW RL FA FU RH RUW UC UD TP TL RTR RTS
 35 29 25 27 35 21 33 34 33 25 33 36 33 18 36 30
 PPA -213M -85F -16P / YD 684M -38F 7P
 CDCB PTA 04/01/2019 3RECS 53%R 28%ILE
 698M 6F 14P 94CM\$ 102NM\$ 121FM\$ 41GM\$
 1.6PL 0.0LIV -1.9DPR -1.6CCR 2.1HCR 2.85SCS
 AJCA 04/01/2019 PTAT 44%R 0.9 JUI 15.7 JPI 44%R 41

ALL LYNNS VALENTINO MARVEL
 USA 117422971 GT50K BBR 100 JH1C 11JE1118
 CDCB GPTA 04/01/2019 10337DAUS 333HRDS 7%RIP
 99%R 702M -0.01% 32F 50%ILE
 99%R -0.01% 23P 377CM\$ 372NM\$ 363FM\$ 252GM\$
 5.5PL 3.1LIV -2.2DPR -1.4CCR 0.0HCR 2.92SCS
 AJCA 04/01/2019 4630DAUS
 GPTAT 99%R 1.3 GJUI 20.9 GJPI 99%R 105

JX FARIA BROTHERS VALENTINO JEMMYE {2} 93%
 JE840003008537404 GT3K BBR 87
 DHIA HERD # 74-97-4513 CONTROL # 93036
 2-03 305 2 20830 4.8 1010 3.7 767 100DCR 2653C
 3-04 287 2 25230 5.0 1254 3.8 949 102DCR 3283C
 4-03 305 2 25730 5.1 1318 3.9 1005 102DCR 3479C
 5-08 305 2 27630 5.2 1440 3.7 1014 102DCR 3507C
 305 2X ME AVG 4L 27630M 1366F 1030P 3564C
 PPA 5213M 241F 182P / YD 2591M 97F 90P
 CDCB GPTA 04/01/2019 5RECS 82%R 97%ILE
 792M 32F 28P 428CM\$ 420NM\$ 403FM\$ 363GM\$
 4.5PL 3.7LIV 0.1DPR 0.6CCR 2.7HCR 2.95SCS
 AJCA 04/01/2019 GPTAT 67%R 2.5 GJUI 29.7 GJPI 73%R 129

WAUNAKEE LEGAL PERFORM
 USA 066857901 GT50K BBR 100 JH1F 11JE1114
 CDCB GPTA 04/01/2019 7674DAUS 216HRDS 8%RIP
 99%R 1198M -0.10% 36F 36%ILE
 99%R -0.07% 28P 295CM\$ 303NM\$ 324FM\$ 168GM\$
 3.8PL -0.2LIV -4.0DPR -2.9CCR 3.9HCR 2.78SCS
 AJCA 04/01/2019 4027DAUS
 GPTAT 99%R 0.8 GJUI 7.6 GJPI 99%R 88

VAN DELL LINCOLN 43 {1} 80%
 USA 067158943
 TATTOO / B43
 1-09 284 2 11890 5.6 662 3.5 421 96DCR 1455C
 305 2X ME AVG 1L 15820M 878F 571P 1974C
 CDCB PTA 04/01/2019 ORECS 22%R 15%ILE
 376M -1F 6P 10CM\$ 18NM\$ 36FM\$ 33GM\$
 -0.5PL -0.1LIV 0.6DPR 0.2CCR 0.4HCR 2.97SCS
 AJCA 04/01/2019 PTAT 18%R 0.5 JUI 9.7 JPI 18%R 13

NEXT DAM:
 VANDELL LYNDON 924 87%
 3-08 305 2 19980 4.9 980 3.7 730 98DCR 2524C
 SIRE: TOLLENAARS ARTIST LYNDON-ET GJPI 12 12%ILE

4TH DAM:
 VAN DELL HALLMARK 480 86%
 4-01 305 2 20120 4.9 985 3.4 693 98DCR 2394C

LOT 101B VAN DELL JORDACHE 368 USA 067360368 GT

BORN 07/27/2017 TATTOO H368 / P4 BBR 100
 FEMALE EFI 8.2% AMERICAN ID 368 / 368
 JH1F

VANDELL FARMS INC BREEDER & OWNER
 SHARON, WI
 262-949-0072

CDCB GPTA 04/01/2019 ORECS 74%R 72%ILE
 206M 45F 27P 295CM\$ 260NM\$ 185FM\$ 141GM\$
 1.3PL -0.5LIV -3.4DPR -3.9CCR -1.2HCR 2.93SCS
 AJCA 04/01/2019 GPTAT 75%R 1.2 GJUI 8.0 GJPI 70%R 78
 ST SR DF RA RW RL FA FU
 1.3 0.3 0.8 L1.6 -0.1 S0.6 L0.1 0.4
 RH RUW UC UD TP TL RTR RTS
 0.8 0.6 0.8 S0.6 W0.4 L0.4

SUNSET CANYON DAVID-ET
 USA 117335815 GT50K BBR 100 JH1F 200JE183
 CDCB GPTA 04/01/2019 5816DAUS 705HRDS 13%RIP
 99%R 498M -0.02% 20F 36%ILE
 99%R 0.06% 30P 326CM\$ 301NM\$ 247FM\$ 189GM\$
 4.3PL 2.8LIV -2.3DPR -2.5CCR 1.6HCR 2.97SCS
 AJCA 04/01/2019 2676DAUS
 GPTAT 99%R 1.2 GJUI 21.8 GJPI 99%R 102
 SUNSET CANYON IMPULS L MAID 4-ET 91%
 USA 116519669 GT50K BBR 100 JH1F
 TATTOO / C749
 DHIA HERD # 92-23-0452 CONTROL # 1749
 1-08 305 2 17030 6.0 1016 3.9 670 97DCR 2319C
 365 2 19834 6.0 1192 4.0 794 97DCR 2750C
 3-11 305 2 22730 5.8 1310 3.7 847 95DCR 2930C
 305 2X ME AVG 2L 20902M 1242F 820P 2836C
 PPA 1434M 244F 95P / YD 966M 209F 80P
 CDCB GPTA 04/01/2019 2RECS 94%R 90%ILE
 -9M 74F 24P 383CM\$ 346NM\$ 263FM\$ 261GM\$
 0.6PL -1.1LIV -2.0DPR -1.9CCR -0.5HCR 3.10SCS
 AJCA 04/01/2019 GPTAT 92%R 0.4 GJUI -1.1 GJPI 91%R 80

BRED: 09/18/2018 DUE: 06/24/2019 TO
 CDF VICEROY-ET
 JE840003002447507 11JE1179
 CDCB GPTA 04/01/2019 1627DAUS 87HRDS 55%RIP
 99%R 1461M 0.03% 75F 98%ILE
 99%R 0.04% 61P 670CM\$ 643NM\$ 585FM\$ 623GM\$
 4.9PL 0.1LIV 2.1DPR 3.9CCR 4.9HCR 3.07SCS
 AJCA 04/01/2019 703DAUS
 GPTAT 98%R 0.7 GJUI 7.4 GJPI 95%R 197
 PICK SEVEN (7) TO EIGHT FROM GROUP OF BRED HEIFERS, LOTS 101A-101H. FREE TRUCKING OFFERED WITHIN 200 MILES IF FIVE OR MORE ANIMALS ARE PURCHASED.

SIRE:
 SUNSET CANYON JORDACHE-ET
 USA 118216768 GT50K BBR 100 JH1F 7JE1335
 CDCB GPTA 04/01/2019 2814DAUS 181HRDS 33%RIP
 99%R -451M 0.40% 55F 22%ILE
 99%R 0.15% 13P 251CM\$ 210NM\$ 119FM\$ 49GM\$
 0.5PL -1.0LIV -5.6DPR -5.8CCR -1.7HCR 3.08SCS
 AJCA 04/01/2019 738DAUS
 GPTAT 98%R 1.2 GJUI 21.0 GJPI 97%R 54
 DAM:
 VAN DELL CHRONICLE 234
 USA 067555234
 DHIA HERD # 35-65-0179 CONTROL # 234
 1-09 203 2 7520 4.7 357 3.5 264 88DCR 912C
 305 2X ME AVG 1L 14114M 668F 502P 1735C
 1-10 82%
 ST SR DF RA RW RL FA FU RH RUW UC UD TP TL RTR RTS
 34 27 36 27 26 27 24 32 36 24 38 35 34 23 35 32
 PPA -1725M -70F -52P / YD -3035M -117F -90P
 CDCB PTA 04/01/2019 1RECS 49%R 38%ILE
 294M 7F 8P 141CM\$ 142NM\$ 144FM\$ 132GM\$
 2.0PL 1.0LIV 0.6DPR 0.3CCR -0.1HCR 2.97SCS
 AJCA 04/01/2019 PTAT 46%R 1.4 JUI 14.7 JPI 43%R 47

GABYS CHRONICLE-ET
 USA 117168820 GT50K BBR 100 JH1F 200JE370
 CDCB GPTA 04/01/2019 1532DAUS 170HRDS 14%RIP
 99%R 1086M -0.17% 16F 41%ILE
 99%R -0.09% 20P 294CM\$ 316NM\$ 364FM\$ 309GM\$
 4.7PL 3.5LIV 2.2DPR 2.0CCR 0.1HCR 3.09SCS
 AJCA 04/01/2019 599DAUS
 GPTAT 98%R 1.7 GJUI 19.3 GJPI 97%R 86
 VANDELL EPIC 993 90%
 USA 067098993
 CDCB PTA 04/01/2019 ORECS 42%R 26%ILE
 14M 16F 11P 109CM\$ 90NM\$ 50FM\$ 59GM\$
 -0.1PL -1.5LIV -1.2DPR -1.2CCR 0.0HCR 2.92SCS
 AJCA 04/01/2019 PTAT 52%R 0.7 JUI 11.6 JPI 39%R 40
 SIRE: AHLEM JACE EPIC-ET GJPI 48 16%ILE
 SISTER(S):
 VAN DELL CAMPBELL 59 80%
 3-10 305 2 20730 5.0 1029 3.4 709 97DCR 2449C
 NEXT DAM:
 VANDELL BRANDON 848 85%
 3-03 305 2 16560 5.4 892 4.0 668 98DCR 2313C
 SIRE: SIL-MIST QU BUTTONS BRANDON {6}-ET GJPI 42 17%ILE
 4TH DAM:
 VAN DELL LUTHER 485 83%
 5-02 305 2 17570 4.8 847 3.5 617 98DCR 2132C

LOT 101C JX VAN DELL TEXAS 374 {6} USA 067360374 GT

BORN 08/01/2017 TATTOO H374 / P2 BBR 100
 FEMALE EFI 7.2% AMERICAN ID 374 / 374
 JH1C

VANDELL FARMS INC BREEDER & OWNER
 SHARON, WI
 262-949-0072

CDCB GPTA 04/01/2019 ORECS 74%R 37%ILE
 415M 3F 14P 139CM\$ 137NM\$ 132FM\$ 77GM\$
 2.3PL -0.3LIV -1.9DPR -1.5CCR 1.4HCR 3.01SCS
 AJCA 04/01/2019 GPTAT 74%R 1.9 GJUI 26.5 GJPI 70%R 53
 ST SR DF RA RW RL FA FU
 0.3 -0.4 1.2 H0.6 0.2 P0.4 S0.2 2.4
 RH RUW UC UD TP TL RTR RTS
 2.2 0.9 0.4 S2.8 C0.2 L0.3

ALL LYNN'S VALENTINO IRWIN-ET
 USA 117423084 GT50K BBR 100 JH1C 7JE1163
 CDCB GPTA 04/01/2019 3537DAUS 666HRDS 10%RIP
 99%R 419M 0.00% 19F 22%ILE
 99%R 0.00% 15P 207CM\$ 202NM\$ 192FM\$ 83GM\$
 3.8PL -0.1LIV -3.5DPR -3.3CCR 2.0HCR 2.95SCS
 AJCA 04/01/2019 2079DAUS
 GPTAT 99%R 1.8 GJUI 24.4 GJPI 99%R 63

BRED: 10/19/2018 DUE: 07/25/2019 TO
 CDF VICEROY-ET
 JE840003002447507 11JE1179
 CDCB GPTA 04/01/2019 1627DAUS 87HRDS 55%RIP
 99%R 1461M 0.03% 75F 98%ILE
 99%R 0.04% 61P 670CM\$ 643NM\$ 585FM\$ 623GM\$
 4.9PL 0.1LIV 2.1DPR 3.9CCR 4.9HCR 3.07SCS
 AJCA 04/01/2019 703DAUS
 GPTAT 98%R 0.7 GJUI 7.4 GJPI 95%R 197
 PICK SEVEN (7) TO EIGHT FROM GROUP OF BRED HEIFERS, LOTS 101A-101H. FREE TRUCKING OFFERED WITHIN 200 MILES IF FIVE OR MORE ANIMALS ARE PURCHASED.

HEARTLAND NATHAN TEXAS-ET 95%
 USA 067041437 GT50K BBR 100 JH1F
 DHIA HERD # 48-89-0168 CONTROL # 1437
 2-10 305 3 21850 4.6 1008 3.9 843 93DCR 2785C
 3-11 305 3 26340 4.3 1130 3.8 991 92DCR 3185C
 5-01 305 3 25940 4.6 1185 3.7 963 94DCR 3232C
 7-00 183 3 17610 4.8 844 3.5 610 79DCR 2108C
 305 2X ME AVG 5L 21944M 1006F 828P 2737C
 PPA 1720M 27F 71P / YD 1134M 23F 54P
 CDCB GPTA 04/01/2019 5RECS 93%R 28%ILE
 367M 6F 19P 113CM\$ 102NM\$ 77FM\$ 43GM\$
 0.9PL -1.0LIV -2.3DPR -1.5CCR 0.9HCR 3.10SCS
 AJCA 04/01/2019 GPTAT 90%R 1.5 GJUI 19.9 GJPI 89%R 40

SIRE:
 HEARTLAND IRWIN TEXAS-ET
 USA 067312531 GT80K BBR 100 JH1F 7JE1354
 CDCB GPTA 04/01/2019 3079DAUS 416HRDS 40%RIP
 99%R 466M -0.11% OF 18%ILE
 99%R 0.01% 19P 184CM\$ 177NM\$ 160FM\$ 126GM\$
 3.5PL -1.5LIV -1.4DPR -1.2CCR 2.5HCR 3.03SCS
 AJCA 04/01/2019 1051DAUS
 GPTAT 99%R 2.7 GJUI 34.2 GJPI 96%R 75

JX DENKEL ROWLEYS V JUMBO 2114 {4}-ET
 USA 118277109 GT50K BBR 92 JH1F 14JE630
 CDCB GPTA 04/01/2019 1128DAUS 192HRDS 16%RIP
 99%R 1046M -0.09% 31F 50%ILE
 99%R -0.01% 35P 384CM\$ 374NM\$ 355FM\$ 291GM\$
 5.1PL 1.2LIV -0.9DPR 0.8CCR 0.9HCR 2.82SCS
 AJCA 04/01/2019 663DAUS
 GPTAT 98%R 1.3 GJUI 19.8 GJPI 95%R 116

DAM:
 JX VAN DELL JUMBO 246 {5}
 USA 067555246
 TATTOO A246 /
 DHIA HERD # 35-65-0179 CONTROL # 246
 1-07 287 2 12630 5.0 626 3.6 458 97DCR 1583C
 305 2X ME AVG 2L 18080M 805F 622P 2126C
 1-08 78%
 ST SR DF RA RW RL FA FU RH RUW UC UD TP TL RTR RTS
 27 25 34 20 22 33 27 39 26 24 27 50 23 20 33 30
 PPA 243M 34F 4P / YD 552M 54F 17P
 CDCB PTA 04/01/2019 2RECS 52%R 86%ILE
 430M 32F 14P 324CM\$ 320NM\$ 313FM\$ 290GM\$
 4.1PL 1.5LIV 0.8DPR 1.4CCR 1.1HCR 2.90SCS
 AJCA 04/01/2019 PTAT 43%R 0.8 JUI 20.9 JPI 44%R 99

VAN DELL ZEB 128
 USA 067555128
 DHIA HERD # 35-65-0179 CONTROL # 128
 PPA -687M 87F -19P / YD -900M 108F -24P
 CDCB PTA 04/01/2019 1RECS 52%R 71%ILE
 -110M 35F -3P 256CM\$ 255NM\$ 252FM\$ 266GM\$
 2.7PL 1.7LIV 1.9DPR 2.0CCR 1.4HCR 2.95SCS
 AJCA 04/01/2019 PTAT 37%R 0.4 JUI 10.9 JPI 45%R 71
 SIRE: VAN DE Q ZIK ZEBULON-ET GJPI 112 50%ILE

NEXT DAM:
 VAN DELL STATUS 986 81%
 2-01 277 2 14970 4.6 686 3.2 486 95DCR 1678C
 SIRE: TEN SPRINGS CELEBRITY STATUS GJPI 77 34%ILE
 4TH DAM:
 VAN DELL REBEL 629 81%
 5-08 305 2 19160 4.6 887 3.4 650 98DCR 2245C

LOT 101D JX VAN DELL MARCIN 383 {6} USA 067360383

BORN 09/04/2017 TATTOO H383 / H383 P4
 FEMALE EFI 8.4% AMERICAN ID 383 / 383

VANDELL FARMS INC BREEDER & OWNER
 SHARON, WI
 262-949-0072

PA 1635M 37F 46P
 297CM\$ 302NM\$ 314FM\$
 2.0PL -3.5DPR -3.9CCR -1.7HCR 3.05SCS
 PA TYPE 1.5 JPI 35%R 84
 ST SR DF RA RW RL FA FU
 1.1 0.6 1.2 H0.5 0.6 P0.4 S0.0 1.2
 RH RUW UC UD TP TL RTR RTS
 0.9 0.9 0.2 S0.3 C0.4 S0.1

ALL LYNN'S LOUIE VALENTINO-ET
 USA 116279413 GT50K BBR 100 JH1C 7JE1038
 CDCB GPTA 04/01/2019 18108DAUS 2001HRDS 11%RIP
 99%R 746M -0.08% 19F 31%ILE
 99%R -0.01% 24P 277CM\$ 274NM\$ 268FM\$ 149GM\$
 4.1PL 3.3LIV -2.8DPR -3.3CCR 0.6HCR 2.9SCS
 AJCA 04/01/2019 8144DAUS
 GPTAT 99%R 1.8 GJUI 17.6 GJPI 99%R 75
 DUTCH HOLLOW JEVON MELINDA 822-ET 90%
 USA 116510875 GT50K BBR 100 JH1C
 TATTOO E822 / E822
 DHIA HERD # 65-06-0001 CONTROL # 647
 3-05 305 2 10620 4.7 499 3.8 401 98DCR 1355C
 4-07 305 2 16850 4.5 754 3.4 569 96DCR 1965C
 5-09 305 2 18360 3.9 722 3.5 648 96DCR 2054C
 6-10 305 2 18440 4.1 765 3.6 671 98DCR 2155C
 305 2X ME AVG 6L 17113M 700F 587P 1930C
 PPA 3033M 45F 76P / YD 3029M 61F 86P
 CDCB GPTA 04/01/2019 4RECS 88%R 53%ILE
 1090M 24F 32P 196CM\$ 195NM\$ 194FM\$ 98GM\$
 1.0PL -0.8LIV -3.0DPR -3.0CCR -0.9HCR 2.8SCS
 AJCA 04/01/2019 GPTAT 85%R 0.9 GJUI 1.6 GJPI 84%R 61

BRED: 08/09/2018 DUE: 05/15/2019 TO
 JX DUPAT JLS AVON STEPH {3}-P-ET
 JE840003127607527 7JE1570
 CDCB GPTA 04/01/2019 0%RIP
 76%R 1228M -0.06% 46F 67%ILE
 76%R 0.00% 44P 458CM\$ 445NM\$ 418FM\$ 382GM\$
 3.6PL 0.9LIV -0.1DPR -0.1CCR 0.4HCR 2.95SCS
 AJCA 04/01/2019 ODAUS
 GPTAT 77%R 1.1 GJUI 15.8 GJPI 71%R 136
 BRED USING SEXED SEMEN
 PICK SEVEN (7) TO EIGHT FROM GROUP OF BRED HEIFERS, LOTS 101A-101H. FREE TRUCKING OFFERED WITHIN 200 MILES IF FIVE OR MORE ANIMALS ARE PURCHASED.

SIRE:
 GLYNN VALENTINO MARCIN
 USA 117360129 GT50K BBR 100 JH1C 11JE1117
 CDCB GPTA 04/01/2019 2212DAUS 155HRDS 30%RIP
 99%R 2058M -0.24% 45F 61%ILE
 99%R -0.05% 62P 427CM\$ 426NM\$ 424FM\$ 208GM\$
 4.1PL 0.0LIV -6.3DPR -6.2CCR -0.6HCR 2.97SCS
 AJCA 04/01/2019 1301DAUS
 GPTAT 99%R 2.1 GJUI 11.6 GJPI 97%R 120
 DAM:
 JX VAN DELL ZAYD 162 {5}
 USA 067555162
 DHIA HERD # 35-65-0179 CONTROL # 162
 1-07 305 2 18610 4.4 818 3.2 601 97DCR 2074C
 2-10 305 2 20440 3.6 745 3.4 689 98DCR 2147C
 305 2X ME AVG 2L 24678M 969F 806P 2640C
 1-08 82% 3-06 82%
 ST SR DF RA RW RL FA FU RH RUW UC UD TP TL RTR RTS
 34 31 32 23 36 21 15 36 27 29 35 27 33 23 46 25
 PPA 3524M 52F 88P / YD 3398M 72F 86P
 CDCB PTA 04/01/2019 3RECS 53%R 48%ILE
 1211M 29F 30P 166CM\$ 178NM\$ 204FM\$ 138GM\$
 -0.2PL -0.6LIV -0.6DPR -1.5CCR -2.8HCR 3.12SCS
 AJCA 04/01/2019 PTAT 44%R 0.8 JUI 4.4 JPI 44%R 48

CAL-MART PLUS ZAYD {5}
 USA 117349003 GT50K BBR 100 JH1F 1JE794
 CDCB GPTA 04/01/2019 8337DAUS 416HRDS 4%RIP
 99%R 1107M 0.00% 53F 32%ILE
 99%R -0.03% 34P 282CM\$ 281NM\$ 281FM\$ 216GM\$
 1.2PL -2.1LIV -0.5DPR -2.5CCR -6.1HCR 3.07SCS
 AJCA 04/01/2019 992DAUS
 GPTAT 99%R 0.3 GJUI 2.0 GJPI 99%R 69
 JX VANDELL LOUIE 845 {4} 81%
 USA 067066845
 DHIA HERD # 35-65-0179 CONTROL # 845
 2-10 305 2 18430 5.2 963 3.7 688 98DCR 2380C
 3-10 305 2 20450 5.3 1076 3.8 785 98DCR 2717C
 5-02 305 2 22710 4.4 988 3.6 808 97DCR 2700C
 305 2X ME AVG 4L 20046M 967F 723P 2472C
 PPA 1784M 77F 60P / YD 1259M 53F 43P
 CDCB PTA 04/01/2019 4RECS 54%R 40%ILE
 633M 27F 21P 154CM\$ 151NM\$ 144FM\$ 92GM\$
 0.6PL -0.6LIV -1.3DPR -2.3CCR -2.1HCR 3.00SCS
 AJCA 04/01/2019 PTAT 49%R -0.4 JUI -4.1 JPI 46%R 39
 SIRE: TOLLENAARS IMPULS LOUIE 260-ET GJPI 48 25%ILE
 SISTER(S):
 JX VANDELL LOUIE 912 {4} 80%
 2-00 305 2 17520 4.3 749 3.5 611 96DCR 2044C
 NEXT DAM:
 JX VAN DELL GRETZKE 735 {3} 81%
 3-09 305 2 16730 4.8 803 3.7 620 97DCR 2144C
 SIRE: JX OOMSDALE REBEL GRAT GRETZKE {2}-ET GJPI 10 14%ILE
 4TH DAM:
 VAN DELL REBEL 612 83%
 3-04 305 2 17090 5.4 920 3.9 672 98DCR 2326C

LOT 101E VAN DELL HANDSOME 384 {1} USA 067360384 GT

BORN 09/10/2017 TATTOO H384 / H384 P4 BBR 100
 FEMALE EFI 7.5% AMERICAN ID 384 / 384
 JH1F

VANDELL FARMS INC BREEDER & OWNER
 SHARON, WI
 262-949-0072

CDCB GPTA 04/01/2019 ORECS 70%R 75%ILE
 1233M 37F 35P 266CM\$ 268NM\$ 274FM\$ 149GM\$
 1.1PL 0.5LIV -3.4DPR -3.8CCR -0.6HCR 2.97SCS
 AJCA 04/01/2019 GPTAT 72%R 1.2 GJUI 17.8 GJPI 66%R 81
 ST SR DF RA RW RL FA FU
 1.3 0.5 0.4 L1.1 0.2 S0.1 L0.1 1.3
 RH RUW UC UD TP TL RTR RTS
 1.4 0.3 0.7 S1.3 C1.4 S0.1

CAL-MART VALENTINO BRIER-ET
 USA 117763481 GT50K BBR 100 JH1F 11JE1151
 CDCB GPTA 04/01/2019 1903DAUS 120HRDS 17%RIP
 99%R 1112M 0.04% 61F 53%ILE
 99%R 0.05% 50P 412CM\$ 385NM\$ 327FM\$ 243GM\$
 1.3PL -0.1LIV -3.7DPR -4.6CCR -0.4HCR 3.02SCS
 AJCA 04/01/2019 969DAUS
 GPTAT 99%R 0.7 GJUI 5.3 GJPI 97%R 112

BRED: 10/12/2018 DUE: 07/18/2019 TO
 CDF VICEROY-ET
 JE840003002447507 11JE1179
 CDCB GPTA 04/01/2019 1627DAUS 87HRDS 55%RIP
 99%R 1461M 0.03% 75F 98%ILE
 99%R 0.04% 61P 670CM\$ 643NM\$ 585FM\$ 623GM\$
 4.9PL 0.1LIV 2.1DPR 3.9CCR 4.9HCR 3.07SCS
 AJCA 04/01/2019 703DAUS
 GPTAT 98%R 0.7 GJUI 7.4 GJPI 95%R 197
 PICK SEVEN (7) TO EIGHT FROM GROUP OF BRED HEIFERS, LOTS 101A-101H. FREE TRUCKING OFFERED WITHIN 200 MILES IF FIVE OR MORE ANIMALS ARE PURCHASED.

AHLEM RENEGADE HELEN 372 92%
 USA 070047346 GT8K BBR 100 JH1F
 TATTOO / J372
 DHIA HERD # 93-50-1216 CONTROL # 372
 2-08 272 3 15340 4.8 743 4.0 610 96DCR 2037C
 3-08 295 3 18780 5.4 1007 4.0 748 95DCR 2590C
 4-08 273 3 21510 4.2 905 4.1 882 93DCR 2679C
 5-07 278 3 18420 5.0 925 4.2 769 96DCR 2551C
 305 2X ME AVG 5L 19817M 954F 795P 2620C
 PPA -744M 45F 36P / YD -183M 41F 35P
 CDCB GPTA 04/01/2019 5RECS 85%R 62%ILE
 -219M 35F 13P 256CM\$ 225NM\$ 157FM\$ 160GM\$
 1.5PL 0.9LIV -1.4DPR -1.7CCR 0.3HCR 3.03SCS
 AJCA 04/01/2019 GPTAT 81%R 0.9 GJUI 14.4 GJPI 80%R 66

SIRE:
 AHLEM BRIER HANDSOME
 USA 072520647 GT80K BBR 100 JH1F 11JE1228
 CDCB GPTA 04/01/2019 273DAUS 35HRDS 59%RIP
 96%R 871M 0.09% 59F 54%ILE
 96%R 0.05% 41P 420CM\$ 397NM\$ 346FM\$ 264GM\$
 1.5PL 0.5LIV -3.5DPR -4.0CCR -0.9HCR 3.06SCS
 AJCA 04/01/2019 143DAUS
 GPTAT 93%R 1.9 GJUI 25.6 GJPI 90%R 123

UR UNKNOWN JERSEY SIRE {0}
 UR UNKNOWN JERSEY DAM {0}

DAM:
 UR UNKNOWN JERSEY DAM {0}

LOT 101F JX VAN DELL MARCIN 385 {4} USA 067360385 GT

BORN 09/29/2017 TATTOO H385 / H385 P6 BBR 100
 FEMALE EFI 7.7% AMERICAN ID 385 / 385
 JH1C

VANDELL FARMS INC BREEDER & OWNER
 SHARON, WI
 262-949-0072

CDCB GPTA 04/01/2019 ORECS 74%R 94%ILE
 1277M 54F 45P 390CM\$ 381NM\$ 362FM\$ 228GM\$
 2.4PL 0.1LIV -4.3DPR -4.0CCR -0.5HCR 3.13SCS
 AJCA 04/01/2019 GPTAT 74%R 1.7 GJUI 8.6 GJPI 70%R 101
 ST SR DF RA RW RL FA FU
 1.2 0.4 2.1 H0.5 0.5 P0.3 S0.2 0.7
 RH RUW UC UD TP TL RTR RTS
 1.2 1.6 0.8 S0.1 C0.3 L0.4

ALL LYNN'S LOUIE VALENTINO-ET
 USA 116279413 GT50K BBR 100 JH1C 7JE1038
 CDCB GPTA 04/01/2019 18108DAUS 2001HRDS 11%RIP
 99%R 746M -0.08% 19F 31%ILE
 99%R -0.01% 24P 277CM\$ 274NM\$ 268FM\$ 149GM\$
 4.1PL 3.3LIV -2.8DPR -3.3CCR 0.6HCR 2.98SCS
 AJCA 04/01/2019 8144DAUS
 GPTAT 99%R 1.8 GJUI 17.6 GJPI 99%R 75

BRED: 09/21/2018 DUE: 06/27/2019 TO
 JX FARIA BROTHERS MESSI {5}-ET
 JE840003124526297 200JE913
 CDCB GPTA 04/01/2019 338DAUS 32HRDS 90%RIP
 97%R 1158M 0.17% 90F 89%ILE
 97%R 0.10% 62P 578CM\$ 533NM\$ 434FM\$ 345GM\$
 1.0PL -2.4LIV -5.9DPR -4.6CCR -0.7HCR 2.93SCS
 AJCA 04/01/2019 142DAUS
 GPTAT 93%R 1.5 GJUI 15.9 GJPI 90%R 161
 PICK SEVEN (7) TO EIGHT FROM GROUP OF BRED HEIFERS, LOTS 101A-101H. FREE TRUCKING OFFERED WITHIN 200 MILES IF FIVE OR MORE ANIMALS ARE PURCHASED.

DUTCH HOLLOW JEVON MELINDA 822-ET 90%
 USA 116510875 GT50K BBR 100 JH1C
 TATTOO E822 / E822
 DHIA HERD # 65-06-0001 CONTROL # 647
 3-05 305 2 10620 4.7 499 3.8 401 98DCR 1355C
 4-07 305 2 16850 4.5 754 3.4 569 96DCR 1965C
 5-09 305 2 18360 3.9 722 3.5 648 96DCR 2054C
 6-10 305 2 18440 4.1 765 3.6 671 98DCR 2155C
 305 2X ME AVG 6L 17113M 700F 587P 1930C
 PPA 3033M 45F 76P / YD 3029M 61F 86P
 CDCB GPTA 04/01/2019 4RECS 88%R 53%ILE
 1090M 24F 32P 196CM\$ 195NM\$ 194FM\$ 98GM\$
 1.0PL -0.8LIV -3.0DPR -3.0CCR -0.9HCR 2.88SCS
 AJCA 04/01/2019 GPTAT 85%R 0.9 GJUI 1.6 GJPI 84%R 61

SIRE:
 GLYNN VALENTINO MARCIN
 USA 117360129 GT50K BBR 100 JH1C 11JE1117
 CDCB GPTA 04/01/2019 2212DAUS 155HRDS 30%RIP
 99%R 2058M -0.24% 45F 61%ILE
 99%R -0.05% 62P 427CM\$ 426NM\$ 424FM\$ 208GM\$
 4.1PL 0.0LIV -6.3DPR -6.2CCR -0.6HCR 2.97SCS
 AJCA 04/01/2019 1301DAUS
 GPTAT 99%R 2.1 GJUI 11.6 GJPI 97%R 120

BLUE MIST MADRID-ET
 USA 118405197 GT80K BBR 100 JH1C 29JE3919
 CDCB GPTA 04/01/2019 414DAUS 105HRDS 23%RIP
 97%R 220M 0.13% 36F 32%ILE
 97%R 0.05% 18P 300CM\$ 282NM\$ 243FM\$ 214GM\$
 2.9PL 1.6LIV -0.9DPR -0.9CCR 0.3HCR 3.04SCS
 AJCA 04/01/2019 165DAUS
 GPTAT 93%R 0.8 GJUI 15.6 GJPI 92%R 79

DAM:
 JX VANDELL MADRID 240 {3}
 USA 067555240
 DHIA HERD # 35-65-0179 CONTROL # 240
 PPA 1M 83F 40P / YD -335M 84F 38P
 CDCB PTA 04/01/2019 1RECS 48%R 77%ILE
 217M 41F 21P 299CM\$ 278NM\$ 231FM\$ 213GM\$
 2.2PL 0.1LIV -1.2DPR -1.2CCR 0.6HCR 3.13SCS
 PA TYPE 0.8 JUI JPI 41%R 75

JX VAN DELL JORGE 944 {2} 86%
 USA 067098944
 DHIA HERD # 35-65-0179 CONTROL # 944
 1-11 305 2 14670 5.4 786 3.9 579 96DCR 2004C
 3-02 294 2 18430 4.8 889 4.0 742 98DCR 2455C
 4-02 292 2 19190 5.0 969 3.8 737 98DCR 2550C
 5-01 292 2 17720 5.1 896 3.9 686 98DCR 2374C
 6-01 305 2 19350 5.0 958 4.0 773 98DCR 2608C
 305 2X ME AVG 5L 19341M 961F 756P 2575C
 PPA 742M 77F 66P / YD 739M 77F 52P
 CDCB PTA 04/01/2019 5RECS 59%R 70%ILE
 407M 40F 25P 268CM\$ 252NM\$ 213FM\$ 196GM\$
 1.4PL -1.5LIV -1.3DPR -1.6CCR 0.8HCR 3.20SCS
 AJCA 04/01/2019 PTAT 51%R 0.7 JUI 5.6 JPI 49%R 67
 SIRE: JX WINDHAVENS GORGEOUS JORGE {3} GJPI 4 14%ILE

SISTER(S):
 JX VAN DELL MILES 78 {3} 85%
 2-07 305 3 20180 5.1 1020 3.9 795 93DCR 2737C
 JX VAN DELL LADD 171 {3} 90%
 3-07 279 2 18360 5.4 983 3.9 712 97DCR 2464C

NEXT DAM:
 VAN DELL IOTOLA 701 {1} 83%
 2-03 305 2 20540 4.6 936 3.4 707 97DCR 2443C
 SIRE: SC GOLD DUST PARAMOUNT IATOLA-ET GJPI 21 12%ILE

LOT 101G JX VAN DELL MARLO 387 {3} USA 067360387

BORN 10/05/2017 TATTOO H387 / H387 P8
 FEMALE EFI 7.8% AMERICAN ID 387 / 387

VANDELL FARMS INC BREEDER & OWNER
 SHARON, WI
 262-949-0072

PA 534M 54F 24P
 425CM\$ 412NM\$ 384FM\$
 3.8PL -0.8DPR -0.9CCR 0.5HCR 2.95SCS
 PA TYPE 1.6 JPI 34%R 118
 ST SR DF RA RW RL FA FU
 1.3 -0.2 1.1 H0.5 0.6 P0.3 S0.8 1.8
 RH RUW UC UD TP TL RTR RTS
 1.3 0.7 0.3 S2.3 C0.6 S0.2

CAL-MART RENEGADE HILARIO-ET
 USA 117542312 GT50K BBR 100 JH1F 29JE3791
 CDCB GPTA 04/01/2019 693DAUS 101HRDS 4%RIP
 99%R -47M 0.31% 59F 44%ILE
 99%R 0.12% 21P 366CM\$ 330NM\$ 251FM\$ 222GM\$
 2.2PL 0.1LIV -2.2DPR -3.8CCR -2.5HCR 3.01SCS
 AJCA 04/01/2019 245DAUS
 GPTAT 97%R 0.4 GJUI 7.7 GJPI 97%R 88

BRED: 09/21/2018 DUE: 06/27/2019 TO
 JX FARIA BROTHERS MESSI {5}-ET
 JE840003124526297 200JE913
 CDCB GPTA 04/01/2019 338DAUS 32HRDS 90%RIP
 97%R 1158M 0.17% 90F 89%ILE
 97%R 0.10% 62P 578CM\$ 533NM\$ 434FM\$ 345GM\$
 1.0PL -2.4LIV -5.9DPR -4.6CCR -0.7HCR 2.93SCS
 AJCA 04/01/2019 142DAUS
 GPTAT 93%R 1.5 GJUI 15.9 GJPI 90%R 161
 PICK SEVEN (7) TO EIGHT FROM GROUP OF BRED HEIFERS, LOTS 101A-101H. FREE TRUCKING OFFERED WITHIN 200 MILES IF FIVE OR MORE ANIMALS ARE PURCHASED.

JX FARIA BROTHERS ACTION DEAN SMITH {1} 92%
 JE840003001860402 GT99K BBR 73
 DHIA HERD # 74-97-4513 CONTROL # 507854
 6-09 295 3 22340 4.9 1093 3.6 798 104DCR 2759C
 7-11 305 2 29240 4.5 1309 3.5 1032 102DCR 3523C
 9-00 275 2 19200 5.1 977 3.7 706 101DCR 2442C
 10-02 305 2 22970 4.7 1091 3.5 810 101DCR 2800C
 305 2X ME AVG 9L 25914M 1172F 905P 3079C
 PPA 4699M 147F 133P / YD 3032M 111F 97P
 CDCB GPTA 04/01/2019 5RECS 93%R 99%ILE
 1316M 49F 43P 608CM\$ 600NM\$ 584FM\$ 582GM\$
 5.3PL 3.3LIV 2.3DPR 2.6CCR 4.1HCR 2.89SCS
 AJCA 04/01/2019 GPTAT 87%R 2.7 GJUI 36.5 GJPI 88%R 190

SIRE:
 JX FARIA BROTHERS MARLO {2}-ET
 JE840003011610022 GT99K BBR 87 14JE652
 CDCB GPTA 04/01/2019 3595DAUS 153HRDS 56%RIP
 99%R 595M 0.19% 66F 91%ILE
 99%R 0.03% 28P 554CM\$ 536NM\$ 497FM\$ 430GM\$
 5.7PL 1.2LIV -1.2DPR -1.2CCR 1.1HCR 2.91SCS
 AJCA 04/01/2019 937DAUS
 GPTAT 98%R 2.3 GJUI 25.4 GJPI 95%R 149

NORSE STAR TREMOR-ET
 USA 118035932 GT50K BBR 100 JH1F 11JE1172
 CDCB GPTA 04/01/2019 64DAUS 26HRDS 2%RIP
 92%R 597M 0.16% 60F 58%ILE
 92%R -0.01% 20P 419CM\$ 417NM\$ 412FM\$ 390GM\$
 3.0PL 0.7LIV 0.9DPR 1.3CCR 0.9HCR 3.08SCS
 AJCA 04/01/2019 55DAUS
 GPTAT 89%R 1.2 GJUI 13.4 GJPI 86%R 109

DAM:
 VAN DELL TREMOR 258 {2}
 USA 067555258
 DHIA HERD # 63-26-0062 CONTROL # 258
 1-07 305 2 13690 5.3 730 3.7 501 97DCR 1732C
 305 2X ME AVG 1L 18336M 956F 675P 2334C
 2-02 77% 2-10 83%
 ST SR DF RA RW RL FA FU RH RUW UC UD TP TL RTR RTS
 34 31 33 22 33 29 31 27 37 34 32 23 31 15 40 32
 PPA 541M 85F 31P / YD 823M 76F 35P
 CDCB PTA 04/01/2019 2RECS 48%R 80%ILE
 472M 41F 19P 296CM\$ 288NM\$ 270FM\$ 246GM\$
 1.9PL -0.3LIV -0.3DPR -0.6CCR -0.2HCR 2.98SCS
 AJCA 04/01/2019 PTAT 45%R 0.8 JUI 15.9 JPI 40%R 87

VAN DELL PAUL 63 {1} 76%
 USA 067158963
 DHIA HERD # 35-65-0179 CONTROL # 63
 1-07 276 2 10450 5.6 590 4.1 426 96DCR 1475C
 2-06 260 2 13650 5.3 718 3.7 509 95DCR 1761C
 305 2X ME AVG 2L 16294M 879F 640P 2214C
 PPA -1181M -2F -7P / YD -525M 23F 11P
 CDCB PTA 04/01/2019 2RECS 54%R 31%ILE
 236M 16F 15P 129CM\$ 116NM\$ 88FM\$ 65GM\$
 0.9PL -1.3LIV -1.3DPR -2.6CCR -1.3HCR 3.00SCS
 AJCA 04/01/2019 PTAT 47%R 0.3 JUI 14.1 JPI 45%R 42
 SIRE: D&E PAUL-ET GJPI 74 26%ILE

NEXT DAM:
 UR CHAIN 00806 35650179 {0} 82%
 4TH DAM:
 VAN DELL ROCKET 541 87%
 3-08 305 2 17870 4.9 873 3.6 651 98DCR 2251C

LOT 101H VAN DELL METHOD 388 USA 067360388

BORN 10/05/2017 TATTOO H388 / H388 P5
 FEMALE EFI 8.5% AMERICAN ID 388 / 388

VANDELL FARMS INC BREEDER & OWNER
 SHARON, WI
 262-949-0072

PA 530M 38F 29P
 362CM\$ 341NM\$ 294FM\$
 2.8PL -0.1DPR 0.8CCR 1.9HCR 2.94SCS
 PA TYPE 1.0 JPI 31% 91
 ST SR DF RA RW RL FA FU
 1.0 0.8 0.9 L0.7 0.5 S0.2 S0.3 1.0
 RH RUW UC UD TP TL RTR RTS
 0.9 0.7 0.2 S1.0 C0.6 L0.1

ALL LYNN'S LEGAL VISIONARY-ET
 USA 117222740 GT50K BBR 100 JH1C 29JE3761
 CDCB GPTA 04/01/2019 4761DAUS 574HRDS 12%RIP
 99%R 928M -0.05% 34F 53%ILE
 99%R 0.04% 42P 413CM\$ 388NM\$ 335FM\$ 309GM\$
 4.2PL 0.2LIV -1.5DPR 0.9CCR 3.8HCR 2.89SCS
 AJCA 04/01/2019 2007DAUS
 GPTAT 99%R 1.2 GJUI 14.7 GJPI 99%R 131

BRED: 09/11/2018 DUE: 06/17/2019 TO
 DUTCH HOLLOW OLIVER-P
 USA 067184544 7JE1219
 CDCB GPTA 04/01/2019 1081DAUS 307HRDS 10%RIP
 99%R 700M 0.06% 45F 46%ILE
 99%R -0.02% 21P 352CM\$ 352NM\$ 352FM\$ 252GM\$
 2.7PL 2.4LIV -2.1DPR -2.1CCR 0.0HCR 3.01SCS
 AJCA 04/01/2019 506DAUS
 GPTAT 98%R 2.3 GJUI 22.7 GJPI 96%R 94
 BRED USING SEXED SEMEN
 PICK SEVEN (7) TO EIGHT FROM GROUP OF BRED HEIFERS, LOTS 101A-101H. FREE TRUCKING OFFERED WITHIN 200 MILES IF FIVE OR MORE ANIMALS ARE PURCHASED.

BLUE MIST VALENTINO MADDY-4-ET 91%
 USA 117699957 GT8K BBR 100 JH1C
 TATTOO TJ712 / TJ712
 DHIA HERD # 92-23-0458 CONTROL # 1425
 3-01 305 2 19100 5.0 947 3.9 752 98DCR 2560C
 4-02 305 2 18360 4.7 866 3.9 708 98DCR 2369C
 5-04 305 2 16460 5.8 951 3.8 630 96DCR 2180C
 6-06 283 2 14030 4.3 604 3.9 542 86DCR 1720C
 305 2X ME AVG 5L 17391M 852F 666P 2243C
 PPA 365M 8F 40P / YD 416M 15F 35P
 CDCB GPTA 04/01/2019 5RECS 86%R 76%ILE
 320M 18F 19P 290CM\$ 272NM\$ 235FM\$ 203GM\$
 3.9PL 3.0LIV -0.6DPR -1.1CCR 0.0HCR 2.88SCS
 AJCA 04/01/2019 GPTAT 82%R 0.5 GJUI 10.7 GJPI 80%R 79

SIRE:
 BLUE MIST VISIONARY METHOD
 USA 118440510 GT80K BBR 100 JH1C 14JE666
 CDCB GPTA 04/01/2019 336DAUS 50HRDS 38%RIP
 97%R 484M 0.06% 36F 58%ILE
 97%R 0.10% 38P 458CM\$ 417NM\$ 329FM\$ 344GM\$
 4.6PL 1.7LIV -0.7DPR 0.8CCR 3.1HCR 2.84SCS
 AJCA 04/01/2019 67DAUS
 GPTAT 89%R 1.1 GJUI 13.7 GJPI 90%R 138

NORSE STAR TREMOR-ET
 USA 118035932 GT50K BBR 100 JH1F 11JE1172
 CDCB GPTA 04/01/2019 64DAUS 26HRDS 2%RIP
 92%R 597M 0.16% 60F 58%ILE
 92%R -0.01% 20P 419CM\$ 417NM\$ 412FM\$ 390GM\$
 3.0PL 0.7LIV 0.9DPR 1.3CCR 0.9HCR 3.08SCS
 AJCA 04/01/2019 55DAUS
 GPTAT 89%R 1.2 GJUI 13.4 GJPI 86%R 109

DAM:
 VAN DELL TREMOR 261
 USA 06755261
 TATTOO / H261
 DHIA HERD # 74-18-0404 CONTROL # 261
 PPA 723M 68F 34P / YD 876M 72F 35P
 CDCB PTA 04/01/2019 2RECS 46%R 74%ILE
 575M 39F 19P 266CM\$ 264NM\$ 259FM\$ 250GM\$
 0.9PL 0.6LIV 0.5DPR 0.8CCR 0.7HCR 3.04SCS
 PA TYPE 0.9 JUI JPI 34%R 45

VAN DELL CYRUS 972 85%
 USA 067098972
 DHIA HERD # 35-65-0179 CONTROL # 972
 1-11 305 2 16570 4.2 689 3.3 555 97DCR 1869C
 3-01 276 2 16300 4.0 651 3.4 549 96DCR 1801C
 305 2X ME AVG 3L 19711M 811F 649P 2172C
 PPA 1680M -44F 5P / YD 1140M -39F -2P
 CDCB PTA 04/01/2019 3RECS 56%R 10%ILE
 447M -13F -1P -74CM\$ -47NM\$ 10FM\$ -15GM\$
 0.3PL -0.3LIV 1.0DPR 1.6CCR 1.0HCR 3.19SCS
 AJCA 04/01/2019 PTAT 49%R 0.6 JUI 4.1 JPI 48%R -20
 SIRE: AHLEM COUNTRY CYRUS GJPI 21 10%ILE

NEXT DAM:
 VAN DELL SAMBO 573 84%
 5-02 305 2 20410 4.1 828 3.2 649 98DCR 2220C
 SIRE: LESTER SAMBO GJPI -34 5%ILE

4TH DAM:
 VANDELL TIDY STEADFAST 415 70%
 2-10 305 2 20050 4.3 867 3.6 730 94DCR 2400C

LOT 102A O.F. VOLCANO TRUDI USA 067649774

BORN 06/29/2017 TATTOO / S9774 P6
 FEMALE EFI 8.4%

OWENS FARMS INC BREEDER & OWNER
 FREDERIC, WI
 715-653-2663

PA 846M 34F 27P
 307CM\$ 300NM\$ 289FM\$
 3.0PL -1.6DPR -0.1CCR 2.0HCR 2.81SCS
 PA TYPE 0.7 JPI 37%R 97
 ST SR DF RA RW RL FA FU
 -0.5 -0.2 0.8 H0.8 -0.3 S0.3 L0.5 1.0
 RH RUW UC UD TP TL RTR RTS
 0.4 0.6 0.1 S0.8 C0.4 L0.1

TOLLENAARS IMPULS LEGAL 233-ET
 USA 061929249 GTHD BBR 100 JH1C 29JE3506
 CDCB GPTA 04/01/2019 12902DAUS 1440HRDS 6%RIP
 99%R 387M -0.06% 6F 18%ILE
 99%R 0.02% 17P 174CM\$ 166NM\$ 147FM\$ 161GM\$
 2.2PL 0.5LIV 0.4DPR 1.6CCR 3.4HCR 3.01SCS
 AJCA 04/01/2019 5783DAUS
 GPTAT 99%R 0.8 GJUI 17.1 GJPI 99%R 69
 D&E PARAMOUNT VIOLET 90%
 USA 067007718 GTHD BBR 100 JH1F
 TATTOO / D7718
 DHIA HERD # 35-57-0960 CONTROL # 7718
 1-09 305 2 20540 4.6 954 3.3 684 94DCR 2362C
 2-09 305 2 20550 4.5 921 3.4 705 94DCR 2436C
 5-02 305 3 27600 4.2 1167 3.5 953 95DCR 3186C
 305 2X ME AVG 3L 23841M 1059F 813P 2788C
 PPA 4248M 153F 121P / YD 3758M 130F 114P
 CDCB GPTA 04/01/2019 3RECS 97%R 95%ILE
 1486M 47F 47P 387CM\$ 386NM\$ 383FM\$ 259GM\$
 2.8PL 1.4LIV -3.3DPR -1.9CCR 1.7HCR 3.17SCS
 AJCA 04/01/2019 GPTAT 96%R 0.6 GJUI -0.6 GJPI 96%R 100

BRED: 09/05/2018 DUE: 06/11/2019 TO
 SHAN-MAR LEMONHEAD KINGSTON-ET
 USA 067460159 14JE760
 CDCB GPTA 04/01/2019 0%RIP
 76%R 155M 0.33% 73F 87%ILE
 77%R 0.15% 36P 576CM\$ 523NM\$ 408FM\$ 449GM\$
 3.3PL 0.1LIV -0.5DPR -0.6CCR 0.7HCR 2.87SCS
 AJCA 04/01/2019 ODAUS
 GPTAT 77%R 1.6 GJUI 18.8 GJPI 72%R 162
 GROUP OF EIGHT (8) HEIFERS, 102A-102H. BUYERS HAS THE CHOICE TO
 SELECT NO LESS THAN FIVE AND NO MORE THAN EIGHT.

SIRE:
 ALL LYNNS LEGAL VOLCANO-ET
 USA 117222807 GT50K BBR 100 JH1F 29JE3762
 CDCB GPTA 04/01/2019 5832DAUS 370HRDS 11%RIP
 99%R 1568M -0.09% 55F 63%ILE
 99%R -0.04% 48P 438CM\$ 434NM\$ 428FM\$ 315GM\$
 3.3PL -1.3LIV -3.3DPR -1.1CCR 3.7HCR 2.90SCS
 AJCA 04/01/2019 1382DAUS
 GPTAT 99%R 1.3 GJUI 12.2 GJPI 99%R 135

PRAIRIE HARBOUR BIJAN-ET
 USA 067017508 GT50K BBR 100 JH1F 200JE9808
 CDCB GPTA 04/01/2019 37DAUS 24HRDS 8%RIP
 90%R -92M -0.07% -19F 9%ILE
 91%R 0.00% -4P 13CM\$ 13NM\$ 14FM\$ 18GM\$
 1.2PL 2.0LIV 0.3DPR 0.7CCR 1.3HCR 2.90SCS
 AJCA 04/01/2019 25DAUS
 GPTAT 86%R 1.1 GJUI 20.1 GJPI 85%R 22

DAM:
 O.F. BIJAN TUNE
 USA 067277896
 TATTOO / L7896
 DHIA HERD # 35-49-0017 CONTROL # 7896
 1-11 305 2 15910 4.8 766 3.5 563 104DCR 1946C
 2-11 305 2 17580 5.2 909 3.8 667 104DCR 2308C
 4-00 305 2 18300 4.9 897 3.7 686 104DCR 2373C
 5-01 305 2 18470 5.1 940 3.8 702 104DCR 2429C
 305 2X ME AVG 4L 19828M 986F 736P 2546C
 2-03 77% 3-06 78%
 ST SR DF RA RW RL FA FU RH RUW UC UD TP TL RTR RTS
 34 29 33 15 32 36 15 32 36 22 36 21 27 19 35 26
 PPA 718M 27F 22P / YD 365M 28F 16P
 CDCB PTA 04/01/2019 5RECS 62%R 44%ILE
 124M 12F 6P 176CM\$ 166NM\$ 150FM\$ 142GM\$
 2.6PL 1.4LIV 0.2DPR 0.9CCR 0.2HCR 2.72SCS
 AJCA 04/01/2019 PTAT 52%R 0.1 JUI 3.7 JPI 50%R 58

O.F. BOLD TRUDI 83%
 USA 067015374
 TATTOO / C5374
 DHIA HERD # 35-49-0017 CONTROL # 5374
 2-04 305 2 17410 4.8 832 3.5 610 100DCR 2108C
 3-06 289 2 18240 4.8 869 3.5 636 102DCR 2198C
 4-05 288 2 18560 4.7 876 3.5 649 101DCR 2243C
 5-04 305 2 19640 4.7 923 3.5 681 102DCR 2353C
 6-07 305 2 19710 4.9 968 3.4 674 102DCR 2329C
 7-09 305 2 20830 4.7 980 3.5 721 103DCR 2491C
 9-00 305 2 18710 4.6 866 3.6 681 104DCR 2329C
 305 2X ME AVG 8L 19582M 920F 678P 2342C
 PPA 1435M 80F 24P / YD 989M 58F 23P
 CDCB PTA 04/01/2019 5RECS 70%R 29%ILE
 370M 22F 9P 110CM\$ 108NM\$ 109FM\$ 71GM\$
 0.7PL 0.8LIV -0.6DPR 0.0CCR -0.9HCR 2.78SCS
 AJCA 04/01/2019 PTAT 61%R -1.1 JUI -18.3 JPI 59%R 26
 SIRE: MVF BOLD VENTURE DANIEL GJPI 7 12%ILE

SISTER(S):
 O.F. MILITIA TRUDI 81%
 3-10 305 2 15440 6.0 929 4.2 642 104DCR 2224C
 O.F. HOVBORG TRUDI 82%
 3-00 305 2 22010 4.7 1045 3.7 823 104DCR 2814C

SISTER(S):
 O.F. ABE TRUDIE 84%
 6-00 305 2 20230 6.0 1217 4.4 886 104DCR 3071C
 NEXT DAM:
 O.F. BONUS TRUDI 80%
 6-04 305 2 21500 5.6 1201 3.7 785 100DCR 2715C
 SIRE: DUTCH HOLLOW BONUS-ET GJPI -54 3%ILE

4TH DAM:
 O.F. JARVIS JUDY 80%
 5-02 305 2 18670 4.3 794 3.6 665 100DCR 2135C

LOT 102B O.F. MACCOY KANDY USA 067649813 GT

BORN 07/22/2017 TATTOO / S9813 P1 BBR 100
 FEMALE EFI 6.7% JH1F

OWENS FARMS INC BREEDER & OWNER
 FREDERIC, WI
 715-653-2663

CDCB GPTA 04/01/2019 ORECS 74%R 46%ILE
 948M 27F 33P 177CM\$ 173NM\$ 164FM\$ 104GM\$
 0.3PL -2.1LIV -2.4DPR -1.4CCR -1.1HCR 3.21SCS
 AJCA 04/01/2019 GPTAT 74%R 1.0 GJUI 6.3 GJPI 69%R 47
 ST SR DF RA RW RL FA FU
 0.9 0.7 1.0 H0.2 0.7 S0.0 S0.7 0.8
 RH RUW UC UD TP TL RTR RTS
 0.8 0.7 0.0 S0.3 C0.9 L0.4

MISSISKA MACKENZIE-ET
 JECAN000107987355 GT80K BBR 100 JH1F 200JE1007
 CDCB GPTA 04/01/2019 6189DAUS 282HRDS 43%RIP
 99%R 587M 0.36% 101F 96%ILE
 99%R 0.15% 52P 625CM\$ 573NM\$ 457FM\$ 427GM\$
 1.3PL -1.6LIV -3.9DPR -2.9CCR -1.2HCR 3.17SCS
 AJCA 04/01/2019 2292DAUS
 GPTAT 99%R 1.7 GJUI 15.2 GJPI 99%R 158
 DUTCH HOLLOW PLUS CHARMAINE {6}-ET 86%
 USA 067184472 GT3K BBR 100 JH1F
 TATTOO / F472
 DHIA HERD # 21-10-0357 CONTROL # 4472
 2-00 305 3 25120 4.7 1177 3.3 827 101DCR 2856C
 4-00 305 3 19270 4.9 940 3.9 749 102DCR 2545C
 305 2X ME AVG 3L 21526M 1136F 770P 2645C
 PPA 3221M 129F 119P / YD 2927M 88F 102P
 CDCB GPTA 04/01/2019 3RECS 87%R 59%ILE
 1633M 44F 53P 220CM\$ 215NM\$ 205FM\$ 142GM\$
 -1.6PL -6.3LIV -2.8DPR -3.9CCR -2.7HCR 3.11SCS
 AJCA 04/01/2019 GPTAT 83%R 0.6 GJUI 5.5 GJPI 81%R 74

BRED: 09/01/2018 DUE: 06/07/2019 TO
 CDF VICEROY-ET
 JE840003002447507 11JE1179
 CDCB GPTA 04/01/2019 1627DAUS 87HRDS 55%RIP
 99%R 1461M 0.03% 75F 98%ILE
 99%R 0.04% 61P 670CM\$ 643NM\$ 585FM\$ 623GM\$
 4.9PL 0.1LIV 2.1DPR 3.9CCR 4.9HCR 3.07SCS
 AJCA 04/01/2019 703DAUS
 GPTAT 98%R 0.7 GJUI 7.4 GJPI 95%R 197
 GROUP OF EIGHT (8) HEIFERS, 102A-102H. BUYERS HAS THE CHOICE TO
 SELECT NO LESS THAN FIVE AND NO MORE THAN EIGHT.

SIRE:
 DUTCH HOLLOW MACCOY-ET
 JE840003126920569 GT99K BBR 100 JH1F 14JE721
 CDCB GPTA 04/01/2019 21DAUS 11HRDS 81%RIP
 85%R 1482M 0.02% 75F 56%ILE
 85%R 0.04% 62P 436CM\$ 410NM\$ 353FM\$ 274GM\$
 -0.1PL -4.8LIV -4.4DPR -4.1CCR -2.6HCR 3.13SCS
 AJCA 04/01/2019 7DAUS
 GPTAT 80%R 1.4 GJUI 7.1 GJPI 79%R 121

DAM:
 O.F. JACINTO KANDY
 USA 067277423
 TATTOO / J7423
 DHIA HERD # 35-49-0017 CONTROL # 7423
 2-01 281 2 15870 4.6 727 3.6 569 103DCR 1951C
 3-01 286 2 18740 4.7 877 3.7 688 104DCR 2357C
 4-00 284 2 18840 4.9 915 3.7 693 104DCR 2397C
 4-11 305 2 20280 4.9 988 3.8 770 104DCR 2649C
 5-11 305 2 13680 4.8 661 3.9 539 104DCR 1807C
 6-11 305 2 18010 4.5 819 3.6 641 104DCR 2198C
 305 2X ME AVG 6L 20421M 951F 739P 2534C
 2-02 77% 3-05 80% 5-03 82%
 ST SR DF RA RW RL FA FU RH RUW UC UD TP TL RTR RTS
 35 34 38 26 42 35 21 38 30 40 39 12 39 26 47 21
 PPA 1002M 12F 27P / YD 148M -7F 3P
 CDCB PTA 04/01/2019 5RECS 62%R 12%ILE
 -109M -10F -3P -14CM\$ -13NM\$ -11FM\$ -9GM\$
 1.9PL 0.8LIV 0.6DPR 1.2CCR 0.7HCR 3.08SCS
 AJCA 04/01/2019 PTAT 51%R 0.1 JUI -8.0 JPI 53%R -13
 SISTER(S):
 O.F. KANOO KANDY 88%
 4-08 305 2 18190 5.1 933 3.8 695 104DCR 2405C

MASON LEMVIG JACINTO-ET
 USA 112037374 GTHD BBR 100 JH1C 7JE667
 CDCB GPTA 04/01/2019 10631DAUS 1351HRDS 3%RIP
 99%R -162M 0.01% -6F 10%ILE
 99%R 0.05% 3P 28CM\$ 21NM\$ 3FM\$ 1GM\$
 1.3PL 1.2LIV -0.8DPR 0.7CCR 0.9HCR 3.30SCS
 AJCA 04/01/2019 4830DAUS
 GPTAT 99%R 0.3 GJUI 4.0 GJPI 99%R 1
 O.F. SMARTBULL KANDY 75%
 USA 067126734
 TATTOO / G6734
 DHIA HERD # 35-15-0614 CONTROL # 4195
 1-10 305 2 11720 5.1 599 3.7 433 101DCR 1497C
 2-10 294 2 13600 5.3 723 3.9 535 102DCR 1852C
 305 2X ME AVG 3L 16226M 770F 597P 2022C
 PPA -1521M -76F -63P / YD -906M -47F -35P
 CDCB PTA 04/01/2019 4RECS 65%R 6%ILE
 -393M -21F -14P -128CM\$ -127NM\$ -124FM\$ -104GM\$
 0.4PL 0.2LIV 0.8DPR 0.6CCR -0.1HCR 2.87SCS
 AJCA 04/01/2019 PTAT 54%R -0.2 JUI -6.0 JPI 53%R -38
 SIRE: WF FUTURITY SMARTBULL GJPI -39 4%ILE
 SISTER(S):
 O.F. CAMPBELL KANDY 84%
 6-01 305 2 21080 4.7 984 3.8 791 104DCR 2672C
 O.F. BLACKJACK KAMILAH 86%
 3-09 305 2 18730 5.0 934 4.2 786 104DCR 2590C
 NEXT DAM:
 O.F. LANE KANDY 82%
 8-10 305 2 18710 4.8 892 3.9 730 102DCR 2442C
 SIRE: O.F. BERRETTA LANE JPI -22 4%ILE
 4TH DAM:
 O.F. ALF KANDY {6} 75%
 5-05 305 2 17690 5.1 902 4.0 702 100DCR 2419C

LOT 102C O.F. BRIER WINDY USA 067649740

BORN 06/02/2017 TATTOO / S9740 P3
 FEMALE EFI 8.4%

OWENS FARMS INC BREEDER & OWNER
 FREDERIC, WI
 715-653-2663

PA 745M 40F 35P
 267CM\$ 249NM\$ 207FM\$
 0.9PL -2.0DPR -2.7CCR -0.3HCR 3.09SCS
 PA TYPE 0.1 JPI 43%R 72
 ST SR DF RA RW RL FA FU
 0.8 0.2 0.1 L0.2 0.3 P0.2 L0.3 0.1
 RH RUW UC UD TP TL RTR RTS
 0.2 0.1 0.4 D0.2 W0.2 L0.3

ALL LYNN'S LOUIE VALENTINO-ET
 USA 116279413 GT50K BBR 100 JH1C 7JE1038
 CDCB GPTA 04/01/2019 18108DAUS 2001HRDS 11%RIP
 99%R 746M -0.08% 19F 31%ILE
 99%R -0.01% 24P 277CM\$ 274NM\$ 268FM\$ 149GM\$
 4.1PL 3.3LIV -2.8DPR -3.3CCR 0.6HCR 2.9SCS
 AJCA 04/01/2019 8144DAUS
 GPTAT 99%R 1.8 GJUI 17.6 GJPI 99%R 75

BRED: 08/25/2018 DUE: 05/31/2019 TO
 O.F. SKIPPY CARSON
 USA 067198233
 CDCB GPTA 04/01/2019 0%RIP
 74%R 305M 0.17% 48F 34%ILE
 74%R 0.08% 27P 317CM\$ 289NM\$ 226FM\$ 194GM\$
 1.8PL -1.1LIV -2.5DPR -2.1CCR -0.6HCR 3.01SCS
 AJCA 04/01/2019 ODAUS
 GPTAT 73%R 0.9 GJUI 0.3 GJPI 69%R 77
 GROUP OF EIGHT (8) HEIFERS, 102A-102H. BUYERS HAS THE CHOICE TO
 SELECT NO LESS THAN FIVE AND NO MORE THAN EIGHT.

CAL-MART IMPULS BLINDA 8473 87%
 USA 114490175 GT50K BBR 100 JH1C
 TATTOO / H473
 DHIA HERD # 92-23-0426 CONTROL # 676
 1-10 305 2 17840 5.6 1006 4.2 756 96DCR 2619C
 2-10 302 2 19680 5.9 1159 4.6 909 98DCR 3124C
 3-10 305 2 20370 5.6 1132 4.3 866 98DCR 3001C
 5-03 305 2 17930 5.4 963 4.2 761 99DCR 2601C
 305 2X ME AVG 4L 20610M 1158F 901P 3101C
 PPA -1814M 46F 37P / YD -702M 79F 60P
 CDCB GPTA 04/01/2019 4RECS 91%R 52%ILE
 -240M 34F 30P 248CM\$ 191NM\$ 64FM\$ 194GM\$
 -1.0PL -0.7LIV 0.7DPR 0.9CCR -0.7HCR 3.14SCS
 AJCA 04/01/2019 GPTAT 87%R -0.2 GJUI -6.7 GJPI 86%R 65

SIRE:
 CAL-MART VALENTINO BRIER-ET
 USA 117763481 GT50K BBR 100 JH1F 11JE1151
 CDCB GPTA 04/01/2019 1903DAUS 120HRDS 17%RIP
 99%R 1112M 0.04% 61F 53%ILE
 99%R 0.05% 50P 412CM\$ 385NM\$ 327FM\$ 243GM\$
 1.3PL -0.1LIV -3.7DPR -4.6CCR -0.4HCR 3.02SCS
 AJCA 04/01/2019 969DAUS
 GPTAT 99%R 0.7 GJUI 5.3 GJPI 97%R 112

PEARLMONT RENEGADE DENZEL-ET
 USA 067104390 GT50K BBR 100 JH1F 7JE1170
 CDCB GPTA 04/01/2019 157DAUS 59HRDS 6%RIP
 95%R 159M 0.08% 24F 18%ILE
 96%R 0.06% 17P 186CM\$ 165NM\$ 121FM\$ 154GM\$
 0.8PL -0.6LIV 0.1DPR 0.5CCR 2.5HCR 2.96SCS
 AJCA 04/01/2019 71DAUS
 GPTAT 91%R -0.3 GJUI 3.2 GJPI 91%R 60

DAM:
 O.F. DENZEL WINDY
 USA 067458376 GT8K BBR 100 JH1F
 TATTOO / M8376
 DHIA HERD # 35-49-0017 CONTROL # 8376
 1-10 295 2 15790 4.7 744 3.7 587 104DCR 2004C
 2-09 297 2 18950 4.9 938 3.8 729 104DCR 2513C
 3-09 305 2 19360 5.1 979 4.0 769 104DCR 2635C
 4-09 305 2 21550 4.6 988 3.9 832 104DCR 2737C
 305 2X ME AVG 4L 22288M 1063F 849P 2880C
 2-03 77% 2-10 82%
 ST SR DF RA RW RL FA FU RH RUW UC UD TP TL RTR RTS
 35 34 35 27 36 34 16 37 34 34 26 18 26 17 36 33
 PPA 2306M 87F 102P / YD 1531M 73F 77P
 CDCB GPTA 04/01/2019 4RECS 82%R 30%ILE
 378M 18F 20P 122CM\$ 112NM\$ 86FM\$ 91GM\$
 0.4PL -1.3LIV -0.3DPR -0.8CCR -0.2HCR 3.15SCS
 AJCA 04/01/2019 GPTAT 80%R -0.5 GJUI -3.8 GJPI 75%R 32
 SISTER(S):
 O.F. LEGAL WENDY 80%
 4-07 305 2 20350 4.9 995 3.9 791 98DCR 2691C

O.F. BECKER WINDY 81%
 USA 067272726
 TATTOO / J7226
 DHIA HERD # 35-49-0017 CONTROL # 7226
 2-00 305 2 15980 4.5 715 3.8 607 102DCR 1987C
 3-04 293 2 16660 4.8 803 4.2 698 104DCR 2258C
 4-04 305 2 19990 4.5 900 3.9 778 104DCR 2522C
 5-09 258 2 18720 4.4 829 3.6 678 103DCR 2266C
 305 2X ME AVG 4L 19953M 896F 768P 2501C
 PPA 1012M -10F 55P / YD 662M 6F 39P
 CDCB PTA 04/01/2019 4RECS 62%R 26%ILE
 320M 9F 20P 103CM\$ 89NM\$ 56FM\$ 66GM\$
 0.2PL -0.7LIV -0.5DPR -1.1CCR -0.9HCR 3.11SCS
 AJCA 04/01/2019 PTAT 54%R -0.5 JUI -6.7 JPI 50%R 29
 SIRE: O.F. M BECKER GJPI 42 16%ILE

SISTER(S):
 O.F. REGION WINDY 82%
 3-04 305 2 18590 5.5 1019 4.1 756 104DCR 2618C
 NEXT DAM:
 O.F. IATOLA WINDY 77%
 4-07 305 2 20480 5.5 1125 3.9 790 103DCR 2734C
 SIRE: SC GOLD DUST PARAMOUNT IATOLA-ET GJPI 21 12%ILE
 4TH DAM:
 O.F. BRONSON WINDY 81%
 5-02 305 2 19730 4.8 939 3.9 766 102DCR 2567C

LOT 102D O.F. FIERCE GLENDA USA 067649767

BORN 06/23/2017 TATTOO / S9767 P4
 FEMALE EFI 8.2%

OWENS FARMS INC BREEDER & OWNER
 FREDERIC, WI
 715-653-2663

PA 675M 29F 27P
 274CM\$ 262NM\$ 237FM\$
 2.3PL -1.1DPR -0.3CCR 2.1HCR 2.98SCS
 PA TYPE 0.6 JPI 30%R 83
 ST SR DF RA RW RL FA FU
 -0.1 0.0 0.3 H0.2 -0.1 P0.2 S0.2 1.1
 RH RUW UC UD TP TL RTR RTS
 0.7 0.3 0.1 S0.5 C0.8 L0.2

ALL LYNN'S LEGAL VOLCANO-ET
 USA 117222807 GT50K BBR 100 JH1F 29JE3762
 CDCB GPTA 04/01/2019 5832DAUS 370HRDS 11%RIP
 99%R 1568M -0.09% 55F 63%ILE
 99%R -0.04% 48P 438CM\$ 434NM\$ 428FM\$ 315GM\$
 3.3PL -1.3LIV -3.3DPR -1.1CCR 3.7HCR 2.90SCS
 AJCA 04/01/2019 1382DAUS
 GPTAT 99%R 1.3 GJUI 12.2 GJPI 99%R 135
 NORSE STAR PRESTON FIONA 91%
 USA 067342913 GT8K BBR 100 JH1F
 TATTOO / N2913
 DHIA HERD # 35-63-0983 CONTROL # 3907
 1-11 305 3 23010 4.1 947 3.4 787 93DCR 2604C
 2-11 305 3 30770 4.2 1298 3.5 1063 93DCR 3548C
 3-11 305 3 35020 4.3 1505 3.4 1175 92DCR 4032C
 5-00 305 3 30420 4.0 1229 3.3 997 93DCR 3344C
 305 2X ME AVG 4L 29371M 1262F 1016P 3424C
 PPA 3348M 60F 87P / YD 2650M 50F 75P
 CDCB GPTA 04/01/2019 4RECS 86%R 86%ILE
 1108M 14F 32P 317CM\$ 316NM\$ 318FM\$ 265GM\$
 5.6PL 0.9LIV 0.2DPR 1.2CCR 1.4HCR 2.91SCS
 AJCA 04/01/2019 GPTAT 82%R 1.2 GJUI 11.4 GJPI 79%R 100

BRED: 08/21/2018 DUE: 05/27/2019 TO
 CDF VICEROY-ET
 JE840003002447507 11JE1179
 CDCB GPTA 04/01/2019 1627DAUS 87HRDS 55%RIP
 99%R 1461M 0.03% 75F 98%ILE
 99%R 0.04% 61P 670CM\$ 643NM\$ 585FM\$ 623GM\$
 4.9PL 0.1LIV 2.1DPR 3.9CCR 4.9HCR 3.07SCS
 AJCA 04/01/2019 703DAUS
 GPTAT 98%R 0.7 GJUI 7.4 GJPI 95%R 197
 GROUP OF EIGHT (8) HEIFERS, 102A-102H. BUYERS HAS THE CHOICE TO
 SELECT NO LESS THAN FIVE AND NO MORE THAN EIGHT.

SIRE:
 NORSE STAR FIERCE VOLCANO-ET
 USA 119408894 GT99K BBR 100 JH1F 7JE1520
 CDCB GPTA 04/01/2019 0%RIP
 77%R 1366M -0.13% 38F 53%ILE
 78%R -0.02% 44P 392CM\$ 385NM\$ 373FM\$ 297GM\$
 4.0PL -0.5LIV -1.8DPR -0.4CCR 3.7HCR 2.94SCS
 AJCA 04/01/2019 ODAUS
 GPTAT 78%R 1.1 GJUI 13.2 GJPI 74%R 122

DAM:
 O.F. RENEGADE GINNY
 USA 067458503
 TATTOO / N8503
 DHIA HERD # 35-49-0017 CONTROL # 8503
 2-00 305 2 12570 5.2 650 4.0 509 104DCR 1748C
 305 2X ME AVG 1L 16002M 823F 654P 2227C
 2-03 81%
 ST SR DF RA RW RL FA FU RH RUW UC UD TP TL RTR RTS
 34 25 28 23 22 31 33 21 36 33 30 36 33 16 40 32
 PPA -1475M -25F -14P / YD -1834M -70F -32P
 CDCB PTA 04/01/2019 1RECS 52%R 37%ILE
 -17M 20F 10P 155CM\$ 138NM\$ 101FM\$ 120GM\$
 0.5PL -0.1LIV -0.3DPR -0.2CCR 0.5HCR 3.01SCS
 AJCA 04/01/2019 PTAT 46%R 0.1 JUI 3.2 JPI 46%R 43

BW RENEGADE-ET
 USA 115883929 GT50K BBR 100 JH1F 200JE60
 CDCB GPTA 04/01/2019 9574DAUS 821HRDS 4%RIP
 99%R -1M 0.28% 55F 38%ILE
 99%R 0.09% 18P 333CM\$ 305NM\$ 243FM\$ 284GM\$
 0.6PL 0.0LIV 0.1DPR 0.8CCR 1.3HCR 3.05SCS
 AJCA 04/01/2019 3721DAUS
 GPTAT 99%R -0.1 GJUI -2.3 GJPI 99%R 84

O.F. JR GINNY {6} 85%
 USA 067277542
 TATTOO / K7542
 DHIA HERD # 35-49-0017 CONTROL # 7542
 2-02 305 2 13130 4.9 646 3.8 494 104DCR 1709C
 3-02 289 2 16870 5.2 878 3.7 623 104DCR 2155C
 4-02 305 2 20870 4.9 1029 3.6 755 104DCR 2611C
 5-06 305 2 20350 5.1 1037 3.8 783 104DCR 2710C
 6-10 295 2 21310 4.7 1009 3.8 809 104DCR 2738C
 305 2X ME AVG 5L 19698M 978F 738P 2538C
 PPA 697M 27F 25P / YD 430M 17F 20P
 CDCB PTA 04/01/2019 5RECS 61%R 20%ILE
 164M 7F 9P 66CM\$ 59NM\$ 43FM\$ 40GM\$
 0.5PL -1.2LIV -0.4DPR -1.1CCR -0.7HCR 2.96SCS
 AJCA 04/01/2019 PTAT 49%R 0.4 JUI 1.2 JPI 51%R 19
 SIRE: FOREST GLEN ACTION JR {5} GJPI 42 17%ILE

NEXT DAM:
 O.F. SECURITY GINNY 87%
 5-08 305 2 19720 5.3 1054 4.1 817 104DCR 2823C
 SIRE: GABYS FUTURITY SECURITY GJPI -33 5%ILE

4TH DAM:
 O.F. BALANCE GINNY 74%
 4-08 305 2 17190 5.3 907 3.8 659 102DCR 2280C

LOT 102E O.F. DETOUR RACHELLE (TWIN) USA 067649557 GT

BORN 11/08/2016 TATTOO / R9557 P2 BBR 100
 FEMALE EFI 7.4% JH1F

OWENS FARMS INC BREEDER & OWNER
 FREDERIC, WI
 715-653-2663

CDCB GPTA 04/01/2019 ORECS 76%R 44%ILE
 1091M 15F 23P 152CM\$ 166NM\$ 198FM\$ 141GM\$
 1.5PL 0.7LIV 0.1DPR 0.9CCR -0.4HCR 2.92SCS
 AJCA 04/01/2019 GPTAT 76%R -0.1 GJUI -1.5 GJPI 71%R 51
 ST SR DF RA RW RL FA FU
 0.3 0.2 -0.2 L1.3 -0.4 S0.7 L0.5 -0.4
 RH RUW UC UD TP TL RTR RTS
 -0.6 -0.1 0.0 S0.1 C0.1 S0.4

ALL LYNN'S HENDRIX NITRO
 USA 117951556 GT50K BBR 100 JH1F 7J1E1242
 CDCB GPTA 04/01/2019 2820DAUS 409HRDS 28%RIP
 99%R 683M -0.09% 15F 25%ILE
 99%R 0.01% 26P 232CM\$ 225NM\$ 208FM\$ 256GM\$
 1.4PL 0.9LIV 2.5DPR 2.4CCR -0.4HCR 3.08SCS
 AJCA 04/01/2019 1089DAUS
 GPTAT 99%R 0.5 GJUI 11.0 GJPI 97%R 79
 SUNSET CANYON CRITIC DIXIE 163-P-ET 91%
 USA 118038971 GT8K BBR 100 JH1F
 TATTOO / C163
 DHIA HERD # 33-87-0722 CONTROL # 2163
 1-10 305 3 17300 4.1 713 3.4 585 101DCR 1950C
 3-10 305 3 22920 4.1 945 3.5 796 104DCR 2615C
 5-00 305 3 17800 4.1 728 3.6 648 103DCR 2065C
 305 2X ME AVG 3L 17870M 763F 646P 2118C
 PPA 1856M 58F 68P / YD 1495M 43F 54P
 CDCB GPTA 04/01/2019 3RECS 86%R 80%ILE
 764M 14F 24P 294CM\$ 288NM\$ 278FM\$ 217GM\$
 4.8PL 1.5LIV -1.1DPR 0.2CCR 2.4HCR 2.80SCS
 AJCA 04/01/2019 GPTAT 83%R 0.9 GJUI 16.1 GJPI 81%R 101

BRED: 08/20/2018 DUE: 05/26/2019 TO
 O.F. GREG MILKMAN
 USA 067198230
 CDCB GPTA 04/01/2019 0%RIP
 74%R 695M 0.06% 46F 56%ILE
 74%R 0.05% 35P 435CM\$ 411NM\$ 359FM\$ 334GM\$
 3.6PL 0.5LIV -1.0DPR -0.5CCR 0.6HCR 2.94SCS
 AJCA 04/01/2019 ODAUS
 GPTAT 74%R 1.7 GJUI 17.4 GJPI 69%R 130
 GROUP OF EIGHT (8) HEIFERS, 102A-102H. BUYERS HAS THE CHOICE TO
 SELECT NO LESS THAN FIVE AND NO MORE THAN EIGHT.

SIRE:
 RIVER VALLEY CDIXIE DETOUR
 JE840003013097965 GT80K BBR 100 JH1F 7J1E5022
 CDCB GPTA 04/01/2019 535DAUS 51HRDS 83%RIP
 98%R 883M -0.17% 7F 32%ILE
 98%R -0.04% 24P 274CM\$ 276NM\$ 281FM\$ 274GM\$
 4.4PL 1.8LIV 1.6DPR 3.2CCR 2.4HCR 2.90SCS
 AJCA 04/01/2019 247DAUS
 GPTAT 96%R 0.8 GJUI 17.0 GJPI 91%R 99

DAM:
 O.F. KYRAN RANDY-TWIN
 USA 067277996 GT8K BBR 100 JH1F
 TATTOO / L7996
 DHIA HERD # 35-49-0017 CONTROL # 7996
 2-01 305 2 16870 4.8 807 3.8 643 104DCR 2184C
 3-03 305 2 18270 5.1 926 3.9 705 104DCR 2440C
 4-02 262 2 18830 5.0 934 3.7 700 104DCR 2421C
 305 2X ME AVG 3L 20444M 991F 771P 2642C
 2-09 74% 3-04 77%
 ST SR DF RA RW RL FA FU RH RUW UC UD TP TL RTR RTS
 34 36 31 34 37 33 21 28 22 34 36 16 27 22 38 35
 PPA 1872M 64F 67P / YD 1572M 46F 54P
 CDCB GPTA 04/01/2019 3RECS 81%R 30%ILE
 889M 19F 19P 99CM\$ 109NM\$ 132FM\$ 49GM\$
 0.0PL 0.5LIV -1.5DPR -1.9CCR -2.7HCR 2.88SCS
 AJCA 04/01/2019 GPTAT 79%R -0.3 GJUI -4.5 GJPI 74%R 28

O.F. LOUIE KYRAN
 USA 067198191 GT50K BBR 100 JH1F 14J1E565
 CDCB GPTA 04/01/2019 101DAUS 32HRDS 32%RIP
 93%R 1557M -0.26% 18F 22%ILE
 94%R -0.13% 29P 178CM\$ 200NM\$ 254FM\$ 159GM\$
 0.5PL 0.1LIV -0.8DPR -0.7CCR -0.7HCR 2.73SCS
 AJCA 04/01/2019 40DAUS
 GPTAT 88%R 0.3 GJUI 10.2 GJPI 88%R 73

O.F. ABE RASCAL 84%
 USA 067126430
 TATTOO / F6430
 DHIA HERD # 35-49-0017 CONTROL # 6430
 2-05 305 2 16280 5.2 846 3.8 612 101DCR 2117C
 4-09 305 2 18250 5.2 949 4.1 740 104DCR 2547C
 305 2X ME AVG 2L 17999M 933F 710P 2438C
 PPA 617M 73F 60P / YD 815M 64F 55P
 CDCB PTA 04/01/2019 2RECS 64%R 26%ILE
 88M 18F 18P 118CM\$ 93NM\$ 39FM\$ 39GM\$
 0.0PL 0.4LIV -1.4DPR -1.4CCR -2.3HCR 3.00SCS
 AJCA 04/01/2019 PTAT 53%R -0.7 JUI -6.0 JPI 55%R 26
 SIRE: AHLEM LEMVIG ABE {6}-ET GJPI 65 28%ILE

SISTER(S):
 O.F. DESIGNER RASCAL 90%
 4-05 305 2 17210 4.8 822 3.7 633 102DCR 2189C
 O.F. COUNTRY RASCAL 90%
 5-09 305 2 23600 5.1 1192 4.1 973 104DCR 3262C
 O.F. LEGAL RANI 85%
 3-11 305 2 21110 5.0 1062 4.1 873 104DCR 2915C

NEXT DAM:
 O.F. CATAMOUNT RASCAL 86%
 7-05 303 2 18810 4.8 894 3.8 711 102DCR 2417C
 SIRE: PEARLMONT HALLMARK CATAMOUNT-ET GJPI -30 5%ILE

4TH DAM:
 O.F. PERIMETER RAQUEL 64%
 4-01 305 2 14320 4.4 632 3.7 533 99DCR 1751C

LOT 102F O.F. NXLEVEL JULIA USA 067649676 GT

BORN 04/28/2017 TATTOO / S9676 P5 BBR 100
 FEMALE EFI 7.9% JH1C

OWENS FARMS INC BREEDER & OWNER
 FREDERIC, WI
 715-653-2663

CDCB GPTA 05/07/2019 ORECS 75%R 86%ILE
 563M 49F 33P 339CM\$ 318NM\$ 269FM\$ 239GM\$
 1.8PL -0.4LIV -1.9DPR -1.0CCR 0.3HCR 3.24SCS
 AJCA 05/07/2019 GPTAT 76%R 0.5 GJUI 3.5 GJPI 71%R 88
 ST SR DF RA RW RL FA FU
 0.2 -0.5 0.9 L0.5 -0.3 S0.0 S0.1 -0.1
 RH RUW UC UD TP TL RTR RTS
 0.5 0.7 0.3 S0.2 C0.0 S0.2

DP MARVEL ISAAC-ET
 USA 067481604 GT50K BBR 100 JH1F 11JE1186
 CDCB GPTA 04/01/2019 1883DAUS 101HRDS 21%RIP
 99%R 1059M -0.05% 40F 56%ILE
 99%R 0.03% 45P 432CM\$ 410NM\$ 364FM\$ 343GM\$
 3.9PL 0.7LIV -0.6DPR 1.6CCR -0.3HCR 3.00SCS
 AJCA 04/01/2019 1171DAUS
 GPTAT 99%R 0.9 GJUI 8.6 GJPI 96%R 129
 DP DAYBREAK CASSIE 4-1540-ET 82%
 USA 067431540 GT8K BBR 100 JH1F
 TATTOO / D1540
 DHIA HERD # 92-20-7001 CONTROL # 1540
 2-01 305 2 17110 5.9 1005 3.7 628 101DCR 2172C
 305 2X ME AVG 1L 20478M 1208F 764P 2643C
 PPA 848M 74F 55P / YD 982M 78F 60P
 CDCB GPTA 05/07/2019 3RECS 84%R 97%ILE
 703M 57F 39P 454CM\$ 427NM\$ 368FM\$ 337GM\$
 2.7PL 1.3LIV -1.6DPR -1.2CCR 1.3HCR 3.12SCS
 AJCA 05/07/2019 GPTAT 81%R 0.7 GJUI 4.1 GJPI 78%R 125

BRED: 08/20/2018 DUE: 05/26/2019 TO
 O.F. SKIPPY CARSON
 USA 067198233
 CDCB GPTA 05/07/2019 0%RIP
 74%R 294M 0.17% 48F 34%ILE
 74%R 0.08% 27P 318CM\$ 289NM\$ 225FM\$ 196GM\$
 1.8PL -1.1LIV -2.4DPR -2.1CCR -0.6HCR 3.01SCS
 AJCA 05/07/2019 ODAUS
 GPTAT 73%R 0.8 GJUI 0.0 GJPI 69%R 77
 GROUP OF EIGHT (8) HEIFERS, 102A-102H. BUYERS HAS THE CHOICE TO
 SELECT NO LESS THAN FIVE AND NO MORE THAN EIGHT.

ALL LYNN'S MAXIMUM VERNON-ET
 USA 115863998 GT50K BBR 100 JH1F 29JE3624
 CDCB GPTA 04/01/2019 8167DAUS 582HRDS 4%RIP
 99%R 1043M 0.03% 56F 55%ILE
 99%R 0.01% 39P 407CM\$ 401NM\$ 383FM\$ 322GM\$
 2.6PL 1.2LIV -0.9DPR -1.4CCR -0.8HCR 3.30SCS
 AJCA 04/01/2019 2593DAUS
 GPTAT 99%R 0.2 GJUI -2.3 GJPI 99%R 98

SIRE:
 DP NXLEVEL-ET
 USA 119095209 GT80K BBR 100 JH1F 200JE1035
 CDCB GPTA 04/01/2019 258DAUS 63HRDS 91%RIP
 96%R 1160M 0.11% 78F 92%ILE
 96%R 0.07% 57P 589CM\$ 559NM\$ 490FM\$ 458GM\$
 3.0PL 0.4LIV -1.8DPR -0.2CCR 1.8HCR 3.29SCS
 AJCA 04/01/2019 143DAUS
 GPTAT 93%R 1.2 GJUI 6.5 GJPI 88%R 161

O.F. JACE JULES 88%
 USA 067025975 GT13K BBR 100 JH1C
 TATTOO / E5975
 DHIA HERD # 35-49-0017 CONTROL # 5975
 1-10 280 2 13030 4.7 608 3.6 463 100DCR 1600C
 2-09 305 2 16370 4.7 768 3.6 595 102DCR 2053C
 4-00 290 2 14240 5.0 708 3.6 506 102DCR 1749C
 4-11 305 2 15350 4.9 745 3.6 560 102DCR 1936C
 5-11 293 2 16500 5.1 835 3.5 580 103DCR 2005C
 6-10 282 2 16520 4.8 785 3.5 584 104DCR 2019C
 7-10 297 2 19520 4.6 907 3.5 683 104DCR 2360C
 8-09 185 2 12560 4.5 568 3.4 423 97DCR 1461C
 305 2X ME AVG 8L 17872M 860F 634P 2190C
 PPA -1107M -46F -57P / YD -213M -6F -21P
 CDCB GPTA 05/07/2019 5RECS 85%R 14%ILE
 8M -5F -12P -9CM\$ 10NM\$ 53FM\$ 64GM\$
 1.4PL -0.2LIV 2.5DPR 1.9CCR 0.3HCR 2.97SCS
 AJCA 05/07/2019 GPTAT 83%R 0.4 GJUI 6.4 GJPI 80%R -3
 SIRE: WINDY WILLOW MONTANA JACE {6} GJPI 32 14%ILE

DAM:
 O.F. VERNON JULIE
 USA 067458862
 TATTOO / P8862
 DHIA HERD # 35-49-0017 CONTROL # 8862
 2-00 300 2 15560 4.9 769 3.6 563 104DCR 1947C
 3-00 294 2 18990 4.9 937 3.7 709 104DCR 2453C
 305 2X ME AVG 2L 20848M 1022F 766P 2651C
 2-05 80% 3-01 82%
 ST SR DF RA RW RL FA FU RH RUW UC UD TP TL RTR RTS
 42 32 36 22 36 39 26 27 37 32 27 20 38 26 27 26
 PPA 1500M 86F 51P / YD 791M 51F 21P
 CDCB PTA 04/01/2019 2RECS 57%R 63%ILE
 517M 29F 15P 225CM\$ 228NM\$ 234FM\$ 214GM\$
 2.0PL 0.5LIV 0.8DPR 0.2CCR -0.3HCR 3.11SCS
 AJCA 04/01/2019 PTAT 52%R 0.4 JUI 3.3 JPI 51%R 55

SISTER(S):
 O.F. SABER JULIE 85%
 2-11 305 2 22320 4.2 937 3.4 763 102DCR 2555C
 NEXT DAM:
 O.F. BOMBER JULIE 78%
 3-09 305 2 20050 4.4 886 3.3 662 100DCR 2286C
 SIRE: WF BROOK BOMBER GJPI -68 3%ILE
 4TH DAM:
 O.F. DUNKER JULIE 91%
 6-02 305 2 18670 5.0 927 3.8 707 100DCR 2446C

SISTER(S):
 O.F. JEVON JULES 86%
 4-04 305 2 19330 5.5 1068 3.8 728 104DCR 2519C

LOT 102G O.F. MALLAS HAVEN USA 067649784

BORN 07/03/2017 TATTOO / S9784 P3
 FEMALE EFI 7.4%

OWENS FARMS INC BREEDER & OWNER
 FREDERIC, WI
 715-653-2663

PA 452M 18F 20P
 216CM\$ 207NM\$ 186FM\$
 2.2PL 1.6DPR 1.8CCR 1.3HCR 3.08SCS
 PA TYPE 0.1 JPI 30%R 71
 ST SR DF RA RW RL FA FU
 0.0 -1.1 0.5 L1.5 -0.9 S0.4 L0.3 -1.0
 RH RUW UC UD TP TL RTR RTS
 0.7 -0.2 0.2 S0.3 W0.3 S1.0

HI-LAND SCORE FORMIDABLE
 USA 067247473 GT80K BBR 100 JH1F 1JE882
 CDCB GPTA 04/01/2019 2151DAUS 148HRDS 12%RIP
 99%R 1820M -0.24% 35F 75%ILE
 99%R -0.07% 50P 464CM\$ 472NM\$ 491FM\$ 423GM\$
 5.2PL 2.4LIV 1.0DPR 0.4CCR 2.5HCR 3.07SCS
 AJCA 04/01/2019 575DAUS
 GPTAT 98%R 0.7 GJUI 5.7 GJPI 96%R 141

BRED: 08/20/2018 DUE: 05/26/2019 TO
 PROGENESIS DANCER-ET
 JECAN000110129621 200JE1111
 CDCB GPTA 04/01/2019 0%RIP
 75%R 1454M 0.09% 88F 98%ILE
 75%R 0.02% 57P 611CM\$ 591NM\$ 548FM\$ 467GM\$
 3.0PL -0.7LIV -2.4DPR -2.0CCR 0.1HCR 3.12SCS
 AJCA 04/01/2019 ODAUS
 GPTAT 76%R 1.6 GJUI 13.4 GJPI 71%R 166
 GROUP OF EIGHT (8) HEIFERS, 102A-102H. BUYERS HAS THE CHOICE TO
 SELECT NO LESS THAN FIVE AND NO MORE THAN EIGHT.

O.F. PAPPY MELINIE 82%
 USA 067458173
 TATTOO / M8173
 DHIA HERD # 35-49-0017 CONTROL # 8173
 2-01 305 2 13630 5.1 700 4.1 554 104DCR 1891C
 3-01 305 2 16300 5.2 851 4.1 670 104DCR 2294C
 4-01 305 2 16090 5.5 887 4.0 642 104DCR 2223C
 305 2X ME AVG 4L 16084M 832F 632P 2166C
 PPA -1878M -56F -40P / YD -1404M -24F -31P
 CDCB PTA 04/01/2019 4RECS 60%R 21%ILE
 -563M -2F -10P 76CM\$ 63NM\$ 35FM\$ 89GM\$
 2.7PL 0.8LIV 1.8DPR 2.6CCR -0.6HCR 2.88SCS
 AJCA 04/01/2019 PTAT 52%R 0.7 JUI 5.8 JPI 50%R 27

SIRE:
 O.F. FORMIDABLE MALLAS
 USA 067198219 GT13K BBR 100 JH1F
 CDCB GPTA 04/01/2019 0%RIP
 75%R 788M -0.06% 25F 46%ILE
 76%R -0.01% 27P 355CM\$ 349NM\$ 337FM\$ 347GM\$
 4.1PL 1.7LIV 2.0DPR 1.7CCR 1.8HCR 2.99SCS
 AJCA 04/01/2019 ODAUS
 GPTAT 77%R 0.8 GJUI 7.4 GJPI 72%R 113

STEINHAUERS IATOLA APPLEJACK
 USA 115488982 GT50K BBR 100 JH1F 11JE968
 CDCB GPTA 04/01/2019 3184DAUS 455HRDS 7%RIP
 99%R -307M 0.10% 5F 5%ILE
 99%R 0.06% 1P -12CM\$ -21NM\$ -46FM\$ 61GM\$
 -1.6PL -5.3LIV 1.7DPR 2.6CCR 1.9HCR 3.35SCS
 AJCA 04/01/2019 1659DAUS
 GPTAT 99%R 1.6 GJUI 18.2 GJPI 98%R 9

DAM:
 O.F. APPLEJACK HAVEN
 USA 067458899
 TATTOO / P8899
 DHIA HERD # 41-46-0708 CONTROL # 4240
 2-02 305 2 15720 4.6 717 3.8 597 95DCR 1976C
 305 2X ME AVG 1L 20265M 908F 766P 2517C
 2-07 75%
 ST SR DF RA RW RL FA FU RH RUW UC UD TP TL RTR RTS
 36 22 32 28 25 27 26 14 36 32 23 33 17 19 27 34
 PPA -624M -26F 1P / YD -755M -38F -3P
 CDCB PTA 04/01/2019 1RECS 54%R 21%ILE
 116M 10F 13P 76CM\$ 64NM\$ 35FM\$ 94GM\$
 0.2PL -2.1LIV 1.1DPR 1.9CCR 0.7HCR 3.16SCS
 AJCA 04/01/2019 PTAT 46%R -0.6 JUI -4.1 JPI 47%R 28

O.F. ABE HAVEN 80%
 USA 067126960
 TATTOO / H6960
 DHIA HERD # 35-49-0017 CONTROL # 6960
 1-10 305 2 15560 4.7 739 3.7 583 101DCR 1991C
 2-11 305 2 19370 4.9 948 3.9 760 103DCR 2573C
 3-11 302 2 22010 5.0 1103 3.9 866 104DCR 2968C
 4-11 305 2 22830 5.1 1156 3.8 867 104DCR 3000C
 5-10 304 2 21810 4.9 1062 3.9 844 104DCR 2872C
 6-10 305 2 19830 4.9 973 3.8 753 104DCR 2602C
 7-10 305 2 18780 4.7 891 3.8 705 104DCR 2404C
 305 2X ME AVG 7L 21680M 1066F 831P 2847C
 PPA 2341M 122F 105P / YD 1782M 79F 75P
 CDCB PTA 04/01/2019 5RECS 64%R 62%ILE
 675M 30F 30P 242CM\$ 224NM\$ 188FM\$ 195GM\$
 1.7PL 1.3LIV 0.5DPR 1.2CCR -0.9HCR 2.94SCS
 AJCA 04/01/2019 PTAT 53%R -2.2 JUI -26.0 JPI 54%R 66
 SIRE: AHLEM LEMVIG ABE {6}-ET GJPI 65 28%ILE

NEXT DAM:
 O.F. RACER HAVEN 72%
 6-00 305 2 21960 4.0 876 3.7 812 103DCR 2530C
 SIRE: O.F. KRAMER RACER JPI 4 5%ILE
 4TH DAM:
 O.F. DUNKIRK HAVEN 74%
 5-03 305 2 23760 4.0 940 3.5 827 102DCR 2650C

LOT 102H O.F. SABAN DOLL-P USA 067649822

BORN 07/30/2017 TATTOO / S9822 P4
 FEMALE EFI 7.2%

PA 589M 32F 21P
 295CM\$ 289NM\$ 277FM\$
 3.0PL 0.3DPR 0.5CCR -0.4HCR 2.94SCS
 PA TYPE 0.7 JPI 40%R 85
 ST SR DF RA RW RL FA FU
 0.1 -0.6 0.8 L0.1 -0.3 S0.1 L0.3 0.7
 RH RUW UC UD TP TL RTR RTS
 1.3 0.5 -0.6 S0.7 W0.3 S0.4

BRED: 08/19/2018 DUE: 05/25/2019 TO
 SHAN-MAR LEMONHEAD KINGSTON-ET
 USA 067460159 14JE760
 CDCB GPTA 04/01/2019 0%RIP
 76%R 155M 0.33% 73F 87%ILE
 77%R 0.15% 36P 576CM\$ 523NM\$ 408FM\$ 449GM\$
 3.3PL 0.1LIV -0.5DPR -0.6CCR 0.7HCR 2.87SCS
 AJCA 04/01/2019 ODAUS
 GPTAT 77%R 1.6 GJUI 18.8 GJPI 72%R 162
 GROUP OF EIGHT (8) HEIFERS, 102A-102H. BUYERS HAS THE CHOICE TO
 SELECT NO LESS THAN FIVE AND NO MORE THAN EIGHT.

SIRE:
 KASH-IN SABAN-P-ET
 JE840003126234058 GT99K BBR 100 JH1F 7JE1475
 CDCB GPTA 04/01/2019 36DAUS 20HRDS 83%RIP
 88%R 582M 0.17% 62F 75%ILE
 88%R 0.05% 31P 497CM\$ 473NM\$ 423FM\$ 382GM\$
 4.4PL -0.2LIV -1.4DPR 0.0CCR 0.2HCR 2.93SCS
 AJCA 04/01/2019 16DAUS
 GPTAT 83%R 1.6 GJUI 16.3 GJPI 82%R 135

DAM:
 O.F. LOUIE DOLLIE
 USA 067277981 GT8K BBR 100 JH1F
 TATTOO / L7981
 DHIA HERD # 35-49-0017 CONTROL # 7981
 1-11 305 2 16710 4.5 753 3.6 605 104DCR 2043C
 3-00 302 2 19590 4.8 950 3.8 742 104DCR 2550C
 4-00 305 2 17460 4.8 845 3.8 663 104DCR 2272C
 4-11 299 2 19940 4.8 965 3.6 722 104DCR 2496C
 305 2X ME AVG 5L 20910M 956F 752P 2555C
 2-00 75% 3-04 81%
 ST SR DF RA RW RL FA FU RH RUW UC UD TP TL RTR RTS
 28 28 40 23 31 38 23 32 36 37 34 19 17 17 30 37
 PPA 1916M 39F 53P / YD 1536M 19F 34P
 CDCB GPTA 04/01/2019 5RECS 82%R 29%ILE
 596M 1F 10P 93CM\$ 104NM\$ 130FM\$ 128GM\$
 1.6PL 0.7LIV 2.0DPR 1.0CCR -1.0HCR 2.94SCS
 AJCA 04/01/2019 GPTAT 81%R -0.3 GJUI -4.2 GJPI 77%R 35
 SISTER(S):
 O.F. MILITIA DOLLIE 82%
 3-01 305 2 17480 5.1 887 3.9 682 102DCR 2361C
 O.F. ALEXANDER DOLLIE 86%
 6-03 305 2 21750 5.0 1097 3.9 858 104DCR 2947C

OWENS FARMS INC BREEDER & OWNER
 FREDERIC, WI
 715-653-2663

DP BALLISTIC
 USA 067431552 GT50K BBR 100 JH1F 7JE1336
 CDCB GPTA 04/01/2019 1054DAUS 154HRDS 28%RIP
 99%R 316M 0.23% 62F 59%ILE
 99%R 0.03% 17P 432CM\$ 422NM\$ 400FM\$ 320GM\$
 3.9PL 1.3LIV -1.8DPR -1.1CCR -2.2HCR 3.12SCS
 AJCA 04/01/2019 303DAUS
 GPTAT 97%R 1.9 GJUI 25.2 GJPI 95%R 111
 JARS OF CLAY VENERABLE 1771 2620-P 90%
 USA 067142620 GT3K BBR 100 JH1F
 DHIA HERD # 93-54-0855 CONTROL # 2620
 1-08 294 3 14570 5.1 746 3.5 514 101DCR 1776C
 2-08 305 3 20050 5.0 1011 3.8 769 81DCR 2661C
 305 2X ME AVG 2L 20060M 1018F 748P 2586C
 PPA 1656M 121F 68P / YD 1364M 110F 61P
 CDCB GPTA 04/01/2019 2RECS 94%R 92%ILE
 438M 40F 22P 374CM\$ 355NM\$ 316FM\$ 266GM\$
 4.3PL -0.7LIV -1.8DPR -0.4CCR 1.2HCR 2.76SCS
 AJCA 04/01/2019 GPTAT 93%R 1.5 GJUI 20.2 GJPI 89%R 102

TOLLENAARS IMPULS LOUIE 260-ET
 USA 061929276 GT50K BBR 100 JH1C 14JE473
 CDCB GPTA 04/01/2019 5271DAUS 857HRDS 3%RIP
 99%R 968M -0.03% 40F 25%ILE
 99%R -0.06% 22P 212CM\$ 224NM\$ 249FM\$ 165GM\$
 1.3PL -0.6LIV -0.7DPR -2.0CCR -3.2HCR 3.02SCS
 AJCA 04/01/2019 2678DAUS
 GPTAT 99%R -0.2 GJUI -2.5 GJPI 99%R 48

O.F. DESIGNER DOLLIE 87%
 USA 067126158
 TATTOO / E6158
 DHIA HERD # 35-49-0017 CONTROL # 6158
 1-10 292 2 15480 4.3 660 3.4 534 100DCR 1795C
 2-09 294 2 17090 4.2 722 3.6 616 102DCR 2010C
 3-09 298 2 16010 4.5 718 3.6 577 102DCR 1948C
 4-09 296 2 19460 4.5 883 3.6 708 102DCR 2394C
 5-08 305 2 20970 4.2 875 3.6 746 103DCR 2434C
 6-08 287 2 21010 4.0 849 3.5 728 104DCR 2367C
 305 2X ME AVG 7L 19925M 870F 699P 2327C
 PPA 1817M -7F 31P / YD 785M -34F 9P
 CDCB PTA 04/01/2019 5RECS 69%R 18%ILE
 247M -19F 3P 40CM\$ 44NM\$ 55FM\$ 90GM\$
 2.8PL -0.4LIV 2.6DPR 2.0CCR 0.0HCR 2.86SCS
 AJCA 04/01/2019 PTAT 56%R -0.2 JUI 6.1 JPI 55%R 32
 SIRE: O.F. ROCKET DESIGNER GJPI 32 10%ILE

SISTER(S):
 O.F. IMPULS DOLL 85%
 3-00 305 2 15290 5.4 829 4.2 648 102DCR 2229C
 NEXT DAM:
 O.F. DUNKIRK DOLLIE 85%
 3-11 305 2 18135 4.1 748 3.5 636 102DCR 2079C
 SIRE: GREENWOOD BERRETTA DUNKIRK-ET GJPI -21 5%ILE
 4TH DAM:
 O.F. DAVIS DORIE 73%
 5-04 305 2 16350 4.7 769 3.7 601 100DCR 2063C

LOT 103A MILK-N-MORE VISIONARY LAINA USA 067258607

BORN 01/04/2015
 DHIA HERD # 35-43-0150 CONTROL # 607
 FEMALE EFI 9.2% AMERICAN ID 607 / 607
 2-03 283 3 18960 4.4 839 3.3 628 91DCR 2169C
 3-03 305 3 21480 4.3 917 3.4 735 94DCR 2484C
 305 2X ME AVG 2L 21922M 976F 754P 2585C
 2-08 84% 3-04 84% 4-00 87%
 ST SR DF RA RW RL FA FU RH RUW UC UD TP TL RTR RTS
 42 36 36 25 40 30 28 45 38 36 28 34 25 20 30 26
 PPA -1532M -81F -33P / YD -1247M -69F -27P
 CDCB PTA 04/01/2019 2RECS 54%R 24%ILE
 -97M -4F 6P 95CM\$ 80NM\$ 48FM\$ 93GM\$
 2.2PL -0.8LIV 0.7DPR 1.9CCR 2.7HCR 2.98SCS
 AJCA 04/01/2019 PTAT 52%R 1.2 JUI 17.8 JPI 49%R 44
 ST SR DF RA RW RL FA FU
 0.0 -0.1 0.1 H0.1 0.0 P0.1 S0.0 1.8
 RH RUW UC UD TP TL RTR RTS
 0.7 -0.4 0.1 S2.3 W0.1 S0.2 C0.0 C0.4

DAUGHTER(S):
 MILK-N-MORE NORMAN LAINA
 SELLING AS LOT 104G

SISTER(S):
 JX MILK-N-MORE GARNETT LIZABETH {4} 91%
 4-02 283 3 27190 4.7 1291 3.4 919 92DCR 3175C
 MILK-N-MORE VISIONARY LOLITA 82%
 3-03 281 3 25430 4.6 1166 3.4 874 92DCR 3020C

SIRE:
 ALL LYNNS LEGAL VISIONARY-ET
 USA 117222740 GT50K BBR 100 JH1C 29J3761
 CDCB GPTA 04/01/2019 4761DAUS 574HRDS 12%RIP
 99%R 928M -0.05% 34F 53%ILE
 99%R 0.04% 42P 413CM\$ 388NM\$ 335FM\$ 309GM\$
 4.2PL 0.2LIV -1.5DPR 0.9CCR 3.8HCR 2.89SCS
 AJCA 04/01/2019 2007DAUS
 GPTAT 99%R 1.2 GJUI 14.7 GJPI 99%R 131

DAM:
 MILK-N-MORE APPLEJACK LUPE
 USA 116967846 GT3K BBR 100 JH1F
 TATTOO W251 / W251
 DHIA HERD # 35-43-0150 CONTROL # 228
 2-01 274 3 15910 5.0 795 3.5 559 91DCR 1932C
 3-00 305 3 19690 5.2 1016 4.0 780 95DCR 2700C
 4-01 287 3 19200 5.1 971 3.8 726 92DCR 2512C
 5-01 201 3 14460 5.3 762 3.5 503 86DCR 1738C
 305 2X ME AVG 4L 17738M 941F 678P 2345C
 2-03 80% 3-00 80% 4-09 87%
 ST SR DF RA RW RL FA FU RH RUW UC UD TP TL RTR RTS
 42 40 45 30 32 22 21 42 42 38 24 28 45 32 46 36
 PPA -3004M -48F -66P / YD -2248M -45F -48P
 CDCB GPTA 05/07/2019 4RECS 82%R 6%ILE
 -686M -23F -18P -104CM\$ -106NM\$ -113FM\$ -15GM\$
 0.3PL -1.8LIV 2.8DPR 3.0CCR 1.9HCR 3.07SCS
 AJCA 05/07/2019 GPTAT 79%R 1.0 GJUI 16.8 GJPI 75%R -12

FRESH: 04/06/2018
 BRED: 08/30/2018 DUE: 06/05/2019 TO
 RIVER VALLEY CECE CHOICE
 JE840003133234718 200JE10027
 CDCB GPTA 04/01/2019 0%RIP
 76%R 575M -0.01% 26F 34%ILE
 76%R -0.01% 18P 295CM\$ 292NM\$ 286FM\$ 177GM\$
 4.4PL 0.0LIV -3.0DPR -2.9CCR 1.8HCR 2.91SCS
 AJCA 04/01/2019 ODAUS
 GPTAT 77%R 2.7 GJUI 39.1 GJPI 72%R 92
 BUYER HAS CHOICE OF FIVE(5) OR MORE FROM LOTS 103A-103H.

WUSSOW RON & NICOLLE BREEDER & OWNER
 CECIL, WI
 715-853-3152

TOLLENAARS IMPULS LEGAL 233-ET
 USA 061929249 GTHD BBR 100 JH1C 29J3506
 CDCB GPTA 04/01/2019 12902DAUS 1440HRDS 6%RIP
 99%R 387M -0.06% 6F 18%ILE
 99%R 0.02% 17P 174CM\$ 166NM\$ 147FM\$ 161GM\$
 2.2PL 0.5LIV 0.4DPR 1.6CCR 3.4HCR 3.01SCS
 AJCA 04/01/2019 5783DAUS
 GPTAT 99%R 0.8 GJUI 17.1 GJPI 99%R 69
 D&E PARAMOUNT VIOLET 90%
 USA 067007718 GTHD BBR 100 JH1F
 TATTOO / D7718
 DHIA HERD # 35-57-0960 CONTROL # 7718
 1-09 305 2 20540 4.6 954 3.3 684 94DCR 2362C
 2-09 305 2 20550 4.5 921 3.4 705 94DCR 2436C
 5-02 305 3 27600 4.2 1167 3.5 953 95DCR 3186C
 305 2X ME AVG 3L 23841M 1059F 813P 2788C
 PPA 4248M 153F 121P / YD 3758M 130F 114P
 CDCB GPTA 05/07/2019 3RECS 97%R 95%ILE
 1483M 47F 47P 388CM\$ 387NM\$ 383FM\$ 258GM\$
 2.9PL 1.4LIV -3.3DPR -2.0CCR 1.7HCR 3.17SCS
 AJCA 05/07/2019 GPTAT 96%R 0.6 GJUI -0.6 GJPI 96%R 100

STEINHAUERS IATOLA APPLEJACK
 USA 115488982 GT50K BBR 100 JH1F 11J968
 CDCB GPTA 04/01/2019 3184DAUS 455HRDS 7%RIP
 99%R -307M 0.10% 5F 5%ILE
 99%R 0.06% 1P -12CM\$ -21NM\$ -46FM\$ 61GM\$
 -1.6PL -5.3LIV 1.7DPR 2.6CCR 1.9HCR 3.35SCS
 AJCA 04/01/2019 1659DAUS
 GPTAT 99%R 1.6 GJUI 18.2 GJPI 98%R 9
 MILK-N-MORE ACTION LIBERTY 84%
 USA 115096178
 TATTOO W151 / W151
 DHIA HERD # 35-43-0150 CONTROL # 915
 2-03 305 3 23420 5.1 1188 3.3 782 96DCR 2701C
 3-04 305 3 24880 4.9 1219 3.6 900 96DCR 3112C
 305 2X ME AVG 3L 20287M 1037F 745P 2570C
 PPA -1728M -24F -21P / YD -1594M -35F -31P
 CDCB PTA 04/01/2019 3RECS 63%R 8%ILE
 -911M -22F -19P -55CM\$ -68NM\$ -97FM\$ -11GM\$
 1.2PL 1.8LIV 2.3DPR 2.3CCR 1.3HCR 3.01SCS
 AJCA 04/01/2019 PTAT 54%R 0.6 JUI 5.5 JPI 54%R -10
 SIRE: FOREST GLEN AVERY ACTION-ET GJPI 17 10%ILE

NEXT DAM:
 MILK-N-MORE ROCKET TRINITY {6}-ET 83%
 2-02 283 3 19790 4.7 930 3.5 700 90DCR 2420C
 SIRE: O.F. BARBER ROCKET GJPI 3 5%ILE

4TH DAM:
 SRG ROYAL PITINO TINA {5} 90%
 6-03 305 3 27390 5.7 1564 3.7 1006 92DCR 3479C



GABYS IMPULS DIANE-ET, VG-85%
SISTER TO THE GRANDAM OF LOT 103B



GABYS JACINTO DEMA, E-91%
GREAT-GRANDAM OF LOT 103B

LOT 103B COLINS NITRO RAQUEL-P JE840003131983072 GT29K

BORN 07/14/2015 BBR 100
DHIA HERD # 35-43-0150 CONTROL # 645
FEMALE EFI 7.6% AMERICAN ID 645 / 645
JH1F

2-01 278 3 20140 4.3 865 3.2 642 91DCR 2216C
305 2X ME AVG 1L 25627M 1104F 826P 2851C
2-09 79% 3-06 79%
ST SR DF RA RW RL FA FU RH RUW UC UD TP TL RTR RTS
38 25 33 26 27 27 25 27 38 36 25 16 25 24 42 26
PPA 2532M -11F 44P / YD 2280M -9F 40P
CDCB GPTA 04/01/2019 2RECS 80%R 44%ILE
948M 8F 20P 148CM\$ 164NM\$ 197FM\$ 131GM\$
1.9PL 1.4LIV -0.5DPR 0.6CCR 1.4HCR 3.11SCS
AJCA 04/01/2019 GPTAT 80%R 0.7 GJUI 10.3 GJPI 75%R 50
ST SR DF RA RW RL FA FU
1.8 -0.1 1.4 L0.5 0.2 S0.8 S0.3 0.2
RH RUW UC UD TP TL RTR RTS
0.9 1.0 0.8 S0.7 C1.2 L0.3 C1.4 C0.1

FRESH: 08/15/2018
BRED: 12/06/2018 DUE: 09/11/2019 TO
RIVER VALLEY PFEN PROMO-P-ET
USA 075341095 7JE5071
CDCB GPTA 04/01/2019 0%RIP
76%R 1089M -0.04% 44F 63%ILE
76%R 0.03% 45P 451CM\$ 433NM\$ 393FM\$ 385GM\$
3.5PL 0.3LIV 0.1DPR 1.5CCR 0.6HCR 3.11SCS
AJCA 04/01/2019 ODAUS
GPTAT 77%R 1.4 GJUI 16.2 GJPI 72%R 131
BUYER HAS CHOICE OF FIVE(S) OR MORE FROM LOTS 103A-103H.

SISTER(S):
COLINS PREMIER RAGIN 84%
1-10 305 3 16390 5.7 940 4.0 648 92DCR 2243C

SIRE:
ALL LYNN'S HENDRIX NITRO
USA 117951556 GT50K BBR 100 JH1F 7JE1242
CDCB GPTA 04/01/2019 2820DAUS 409HRDS 28%RIP
99%R 683M -0.09% 15F 25%ILE
99%R 0.01% 26P 32CM\$ 225NM\$ 208FM\$ 256GM\$
1.4PL 0.9LIV 2.5DPR 2.4CCR -0.4HCR 3.08SCS
AJCA 04/01/2019 1089DAUS
GPTAT 99%R 0.5 GJUI 11.0 GJPI 97%R 79

DAM:
COLINS E-PACK90 RAJI-P-ET
USA 117677429 GT3K BBR 100 JH1F
TATTOO W316 / W316
DHIA HERD # 35-43-0150 CONTROL # 340
2-02 293 3 18040 4.6 834 3.5 623 93DCR 2153C
3-01 295 3 17430 4.8 842 3.6 625 93DCR 2161C
305 2X ME AVG 2L 19778M 946F 702P 2426C
2-08 84% 3-03 84%
ST SR DF RA RW RL FA FU RH RUW UC UD TP TL RTR RTS
38 33 39 15 34 41 14 38 48 38 18 21 35 20 47 34
PPA -1289M -36F -46P / YD -771M -44F -36P
CDCB GPTA 04/01/2019 2RECS 81%R 18%ILE
-2M -2F -4P 32CM\$ 40NM\$ 57FM\$ -15GM\$
2.1PL 1.6LIV -1.9DPR -0.8CCR 1.4HCR 3.09SCS
AJCA 04/01/2019 GPTAT 79%R 0.7 GJUI 13.6 GJPI 75%R 9

SISTER(S):
COLINS REBA-ET 84%
2-03 305 3 23890 4.4 1042 3.4 813 92DCR 2791C
COLINS RHEA-ET 91%
4-04 305 3 24910 5.0 1237 3.8 949 94DCR 3284C
COLINS ROSA-ET 81%
3-00 305 3 24720 5.4 1346 3.5 874 95DCR 3021C

WUSSOW, COLIN BREEDER & OWNER
CECIL, WI
715-745-6236

PF LENNOX HENDRIX
USA 116844046 GT50K BBR 100 JH1C 1JE768
CDCB GPTA 04/01/2019 2064DAUS 330HRDS 5%RIP
99%R 418M 0.11% 43F 66%ILE
99%R 0.02% 20P 454CM\$ 437NM\$ 402FM\$ 428GM\$
4.8PL 2.0LIV 2.4DPR 2.1CCR 0.2HCR 2.73SCS
AJCA 04/01/2019 687DAUS
GPTAT 98%R 0.3 GJUI 7.9 GJPI 98%R 134
SPRING CREEK T-BONE NETTY-ET 92%
USA 067124500 GI BBR 100 JH1F
TATTOO / K500
DHIA HERD # 35-57-0960 CONTROL # 500
4-01 305 3 33460 4.2 1412 3.5 1161 93DCR 3867C
5-01 305 3 28710 5.2 1504 3.8 1097 95DCR 3796C
6-03 305 2 26300 4.8 1261 3.4 903 98DCR 3120C
7-07 305 2 25560 4.6 1172 3.6 921 98DCR 3151C
305 2X ME AVG 6L 25612M 1208F 932P 3174C
PPA 3055M 145F 118P / YD 1913M 90F 81P
CDCB GPTA 04/01/2019 5RECS 85%R 50%ILE
863M 39F 37P 198CM\$ 185NM\$ 153FM\$ 143GM\$
-2.1PL -0.8LIV -1.4DPR -1.6CCR -0.4HCR 3.23SCS
AJCA 04/01/2019 GPTAT 81%R 0.2 GJUI -4.9 GJPI 80%R 52

MAACK DAIRY ECLIPES-P-ET
USA 114845461 GT50K BBR 100 JH1F 7JE860
CDCB GPTA 04/01/2019 14499DAUS 2020HRDS 4%RIP
99%R -498M 0.17% 9F 5%ILE
99%R 0.05% -8P -54CM\$ -60NM\$ -77FM\$ -166GM\$
-1.2PL 1.4LIV -5.2DPR -3.8CCR 4.1HCR 3.24SCS
AJCA 04/01/2019 6161DAUS
GPTAT 99%R 1.2 GJUI 14.2 GJPI 99%R -25

GABYS RESTORE DIXIE-ET 81%
USA 116027801 GI BBR 100 JH1F
TATTOO G1520 / G1520
DHIA HERD # 35-43-0150 CONTROL # 10013
2-00 305 3 21570 3.5 754 3.1 670 95DCR 2131C
3-06 305 3 22760 4.0 912 3.4 766 95DCR 2519C
305 2X ME AVG 2L 22891M 870F 754P 2433C
PPA 843M -61F -1P / YD 1111M -31F 14P
CDCB GPTA 04/01/2019 2RECS 82%R 19%ILE
719M -3F 15P 38CM\$ 49NM\$ 72FM\$ 11GM\$
1.1PL 0.9LIV -1.0DPR -0.3CCR -0.7HCR 3.01SCS
AJCA 04/01/2019 GPTAT 76%R -0.6 GJUI -6.6 GJPI 75%R 15
SIRE: SCHULTZ DUDLEY RESTORE-ET GJPI 32 14%ILE

SISTER(S):
GABYS REBEL DARCIE 86%
5-02 305 3 25780 3.7 964 3.4 871 94DCR 2749C
GABY IATOLA DREW 86%
6-01 305 2 19770 4.6 918 3.6 709 104DCR 2451C
GABYS ABRAM DEMA-ET 91%
7-00 305 2 18530 3.6 663 3.0 553 91DCR 1822C
GABYS ABRAM DARCIE-ET 87%
6-10 305 2 25980 4.5 1164 3.3 846 95DCR 2921C
GABYS IMPULS DIANE-ET 85%
6-07 305 2 25780 5.0 1292 3.8 967 95DCR 3345C
GABYS RESTORE DIAMOND-ET 85%
6-08 305 2 24210 3.7 896 3.3 799 93DCR 2539C
GABYS ABRAM DEMILLA-ET 83%
3-09 305 2 22360 5.0 1107 3.4 750 101DCR 2590C

NEXT DAM:
GABYS JACINTO DEMA 91%
4-09 305 2 34510 4.6 1571 3.3 1141 102DCR 3940C
SIRE: MASON LEMVIG JACINTO-ET GJPI 1 10%ILE

4TH DAM:
GABYS ALL AMERICAN DEMA 88%
5-04 305 2 22080 4.1 903 3.4 743 98DCR 2472C



MILK-N-MORE TEQUILA NAOMI, E-93%
DAM OF LOT 103C



RI-JUL DELUXE NATALIE-TWIN, E-91%
FOURTH DAM OF LOT 103C

LOT 103C MILK-N-MORE-KCW LEN NANA JE840003133825151

BORN 09/28/2015
DHIA HERD # 35-43-0150 CONTROL # 669
FEMALE EFI 6.3% AMERICAN ID 669 / 669
1-10 279 3 16710 4.7 786 3.5 579 91DCR 2001C
2-10 216 3 15400 4.6 704 3.3 514 85DCR 1775C
305 2X ME AVG 2L 21382M 1000F 735P 2540C
1-11 83% 3-03 84%
ST SR DF RA RW RL FA FU RH RUW UC UD TP TL RTR RTS
36 28 36 18 40 27 25 32 34 38 27 30 26 26 21 25
PPA -1679M -59F -35P / YD -1534M -49F -32P
CDCB PTA 04/01/2019 2RECS 50%R 16%ILE
-475M -5F -9P 30CM\$ 22NM\$ 4FM\$ 5GM\$
1.9PL 0.1LIV -0.3DPR -0.9CCR 0.0HCR 3.02SCS
AJCA 04/01/2019 PTAT 43%R 1.7 JUI 19.9 JPI 42%R 7
ST SR DF RA RW RL FA FU
0.9 0.3 0.8 H1.0 0.9 P0.4 S0.9 2.1
RH RUW UC UD TP TL RTR RTS
1.1 0.8 -0.1 S2.5 C0.0 S0.1 W0.1 B0.2

FRESH: 07/29/2018
BRED: 10/04/2018 DUE: 07/10/2019 TO
RIVER VALLEY CECE CHOICE
JE840003133234718 200JE10027
CDCB GPTA 04/01/2019 0%RIP
76%R 575M -0.01% 26F 34%ILE
76%R -0.01% 18P 295CM\$ 292NM\$ 286FM\$ 177GM\$
4.4PL 0.0LIV -3.0DPR -2.9CCR 1.8HCR 2.91SCS
AJCA 04/01/2019 ODAUS
GPTAT 77%R 2.7 GJUI 39.1 GJPI 72%R 92
BUYER HAS CHOICE OF FIVE(5) OR MORE FROM LOTS 103A-103H.

SISTER(S):
MILK-N-MORE-KCW IRWIN NOVA 85%

SIRE:
GOLDUST VERNON LEN-ET
USA 118606897 GT80K BBR 100 JH1F 7JE1391
CDCB GPTA 04/01/2019 54DAUS 29HRDS 13%RIP
90%R 78M 0.15% 34F 41%ILE
91%R 0.06% 14P 337CM\$ 318NM\$ 277FM\$ 308GM\$
3.6PL 2.0LIV 1.7DPR 1.6CCR 0.9HCR 2.99SCS
AJCA 04/01/2019 16DAUS
GPTAT 83%R 0.8 GJUI 7.7 GJPI 84%R 90

DAM:
MILK-N-MORE TEQUILA NAOMI
USA 117828021
TATTOO W343 / W343
DHIA HERD # 35-43-0150 CONTROL # 374
2-03 305 3 19240 4.5 875 3.4 652 93DCR 2252C
4-11 305 3 28490 4.1 1174 3.3 931 94DCR 3164C
6-04 305 3 28560 4.2 1208 3.2 910 94DCR 3141C
305 2X ME AVG 3L 23214M 1029F 788P 2709C
2-08 89% 4-00 91% 5-02 93%
ST SR DF RA RW RL FA FU RH RUW UC UD TP TL RTR RTS
42 43 44 20 50 33 30 45 43 45 36 26 30 32 35 34
PPA -205M -57F -24P / YD -981M -63F -43P
CDCB PTA 04/01/2019 4RECS 61%R 2%ILE
-899M -34F -30P -252CM\$ -243NM\$ -227FM\$ -276GM\$
0.3PL -1.7LIV -2.4DPR -3.4CCR -0.9HCR 3.17SCS
AJCA 04/01/2019 PTAT 54%R 2.1 JUI 30.3 JPI 52%R -77

WUSSOW KAILA & COLIN BREEDER & OWNER
CECIL, WI
ALL LYNN'S MAXIMUM VERNON-ET
USA 115863998 GT50K BBR 100 JH1F 29JE3624
CDCB GPTA 04/01/2019 8167DAUS 582HRDS 4%RIP
99%R 1043M 0.03% 56F 55%ILE
99%R 0.01% 39P 407CM\$ 401NM\$ 383FM\$ 322GM\$
2.6PL 1.2LIV -0.9DPR -1.4CCR -0.8HCR 3.30SCS
AJCA 04/01/2019 2593DAUS
GPTAT 99%R 0.2 GJUI -2.3 GJPI 99%R 98
GOLDUST LEGION LEANNA 94%
USA 067161125 GT3K BBR 100 JH1C
TATTOO / G125
DHIA HERD # 82-52-0377 CONTROL # 1125
2-10 305 3 22750 1.0 234 3.8 869 62DCR 1596C
4-01 297 3 13330 7.8 1036 3.9 515 DHIA 1782C
5-01 305 2 26270 6.4 1672 3.5 928 102DCR 3208C
7-06 305 2 27390 8.0 2195 3.5 961 102DCR 3322C
305 2X ME AVG 5L 22110M 1238F 809P 2514C
PPA 1357M 159F 63P / YD -309M 92F 20P
CDCB GPTA 05/07/2019 4RECS 93%R 42%ILE
-571M 20F -4P 184CM\$ 157NM\$ 102FM\$ 163GM\$
1.0PL 0.8LIV 1.0DPR 0.1CCR 1.2HCR 2.72SCS
AJCA 05/07/2019 GPTAT 90%R 1.2 GJUI 23.3 GJPI 89%R 65

TOWER VUE PRIME TEQUILA-ET
USA 114816452 GTHD BBR 100 JH1F 76JE156
CDCB GPTA 04/01/2019 4526DAUS 1350HRDS 15%RIP
99%R -1441M 0.22% -29F 0%ILE
99%R 0.09% -36P -383CM\$ -386NM\$ -399FM\$ -442GM\$
-2.2PL -4.2LIV -4.4DPR -5.6CCR -1.7HCR 3.40SCS
AJCA 04/01/2019 3022DAUS
GPTAT 99%R 1.8 GJUI 25.3 GJPI 98%R -127

MILK-N-MORE COUNCILLER NEOLA 83%
USA 116844336
TATTOO W247 / W247
DHIA HERD # 35-43-0150 CONTROL # 220
2-01 297 3 19460 4.7 906 3.4 659 93DCR 2276C
3-01 305 3 24880 4.9 1222 3.5 860 95DCR 2972C
4-02 305 3 23870 5.1 1226 3.6 851 94DCR 2942C
305 2X ME AVG 4L 20112M 1046F 707P 2444C
PPA -1191M 29F -43P / YD -2018M -18F -62P
CDCB PTA 04/01/2019 4RECS 64%R 5%ILE
-1140M -21F -34P -152CM\$ -151NM\$ -150FM\$ -138GM\$
0.8PL 0.6LIV 0.1DPR -0.5CCR -0.1HCR 3.06SCS
AJCA 04/01/2019 PTAT 54%R 1.1 JUI 17.1 JPI 54%R -50
SIRE: GLENHOLME COUNCILLER GJPI -54 3%ILE

NEXT DAM:
MILK-N-MORE GOLDEN NEALA-ET 91%
3-02 305 3 20910 4.9 1027 3.4 704 95DCR 2432C
SIRE: GOLDEN BOY OF FERREIRA GJPI -21 4%ILE

4TH DAM:
RI-JUL DELUXE NATALIE-TWIN 91%
7-01 202 3 9740 5.8 569 3.5 344 86DCR 1189C

LOT 103D MILK-N-MORE MOZART BALLET JE840003136836243

BORN 04/04/2016
 DHIA HERD # 35-43-0150 CONTROL # 699
 FEMALE EFI 6.7% AMERICAN ID 699 / 699

1-11 246 3 14050 4.9 691 3.7 513 87DCR 1774C
 305 2X ME AVG 1L 19323M 982F 736P 2547C

2-01 80%
 ST SR DF RA RW RL FA FU RH RUW UC UD TP TL RTR RTS
 39 22 35 26 33 38 19 35 43 31 24 41 25 22 35 30

PPA -2767M -13F -40P / YD -4361M -41F -71P
 CDCB PTA 04/01/2019 1RECS 47%R 28%ILE
 -370M 10F -2P 114CM\$ 102NM\$ 75FM\$ 109GM\$
 1.6PL 0.1LIV 0.7DPR 0.8CCR 1.4HCR 3.15SCS
 AJCA 04/01/2019 PTAT 44%R 1.2 JUI 22.7 JPI 41%R 37
 ST SR DF RA RW RL FA FU
 1.4 -0.3 0.6 H0.3 0.2 S0.1 L0.1 1.9
 RH RUW UC UD TP TL RTR RTS
 1.6 0.4 -0.1 S2.6 C0.8 S0.5 C0.5 B0.2

FRESH: 03/05/2018
 BRED: 08/02/2018 DUE: 05/08/2019 TO
 TOG LISTOWEL PUMICE-P-ET
 JE840003143160078 7JE1653
 CDCB GPTA 04/01/2019 0%RIP
 75%R 1360M -0.06% 51F 86%ILE
 76%R -0.01% 46P 523CM\$ 510NM\$ 485FM\$ 439GM\$
 5.0PL 1.1LIV 0.1DPR 0.4CCR 1.0HCR 2.79SCS
 AJCA 04/01/2019 ODAUS
 GPTAT 76%R 1.1 GJUI 8.2 GJPI 71%R 157
 BUYER HAS CHOICE OF FIVE(S) OR MORE FROM LOTS 103A-103H.

SIRE:
 PRAIRIE HARBOUR MOZART-ET
 USA 067094101 GT50K BBR 100 JH1F 11JE1112
 CDCB GPTA 04/01/2019 296DAUS 71HRDS 1%RIP
 98%R 462M 0.06% 34F 44%ILE
 98%R -0.01% 14P 336CM\$ 334NM\$ 332FM\$ 282GM\$
 4.2PL 2.8LIV 0.3DPR -0.4CCR 1.3HCR 2.94SCS
 AJCA 04/01/2019 248DAUS
 GPTAT 97%R 1.3 GJUI 24.0 GJPI 94%R 98

DAM:
 MILK-N-MORE APPLEJACK BALI
 USA 067063558
 DHIA HERD # 13-10-4566 CONTROL # 270
 1-10 305 3 21020 4.6 964 3.4 724 94DCR 2502C
 305 2X ME AVG 3L 21908M 963F 772P 2542C
 2-02 86% 3-07 81%
 ST SR DF RA RW RL FA FU RH RUW UC UD TP TL RTR RTS
 38 32 34 27 32 35 24 39 32 34 23 24 32 19 37 24
 PPA -710M -17F -1P / YD -445M -21F 4P
 CDCB PTA 04/01/2019 2RECS 54%R 7%ILE
 -561M -12F -9P -85CM\$ -93NM\$ -115FM\$ -31GM\$
 -1.1PL -2.6LIV 1.1DPR 2.0CCR 1.6HCR 3.20SCS
 AJCA 04/01/2019 PTAT 49%R 1.0 JUI 12.5 JPI 47%R -13

WUSSOW RON & NICOLLE BREEDER & OWNER
 CECIL, WI
 715-853-3152

BW ACADEMY-ET
 USA 116022712 GTHD BBR 100 JH1F 11JE1000
 CDCB GPTA 04/01/2019 4683DAUS 370HRDS 3%RIP
 99%R 768M -0.13% 9F 25%ILE
 99%R -0.10% 8P 202CM\$ 224NM\$ 276FM\$ 217GM\$
 4.1PL 4.1LIV 2.0DPR 1.1CCR 1.2HCR 2.94SCS
 AJCA 04/01/2019 2991DAUS
 GPTAT 99%R 1.1 GJUI 22.1 GJPI 99%R 66
 HIGH & DRY IMPULS MINERVA-ET 91%
 USA 114256764 GT3K BBR 100 JH1F
 TATTOO / H100
 DHIA HERD # 92-23-0613 CONTROL # 1385
 1-06 303 2 13270 4.8 639 3.6 484 94DCR 1674C
 2-06 261 2 16200 4.4 712 3.8 615 90DCR 1994C
 3-06 305 2 20780 4.5 932 4.0 823 94DCR 2638C
 305 2X ME AVG 3L 20513M 929F 774P 2553C
 PPA 315M 32F 44P / YD 134M 28F 27P
 CDCB GPTA 05/07/2019 4RECS 87%R 42%ILE
 109M 20F 13P 167CM\$ 156NM\$ 128FM\$ 134GM\$
 0.9PL 0.0LIV -0.4DPR 0.2CCR 0.2HCR 3.20SCS
 AJCA 05/07/2019 GPTAT 79%R 0.7 GJUI 11.9 GJPI 80%R 48

STEINHAUERS IATOLA APPLEJACK
 USA 115488982 GT50K BBR 100 JH1F 11JE968
 CDCB GPTA 04/01/2019 3184DAUS 455HRDS 7%RIP
 99%R -307M 0.10% 5F 5%ILE
 99%R 0.06% 1P -12CM\$ -21NM\$ -46FM\$ 61GM\$
 -1.6PL -5.3LIV 1.7DPR 2.6CCR 1.9HCR 3.35SCS
 AJCA 04/01/2019 1659DAUS
 GPTAT 99%R 1.6 GJUI 18.2 GJPI 98%R 9

MILK-N-MORE VERBATIM BAILEY
 USA 118326773
 TATTOO W395 / W395
 DHIA HERD # 35-43-0150 CONTROL # 428
 CDCB PTA 04/01/2019 ORECS 41%R 4%ILE
 -723M -26F -22P -173CM\$ -172NM\$ -171FM\$ -131GM\$
 -0.7PL 0.0LIV 0.5DPR 1.3CCR 1.2HCR 3.01SCS
 AJCA 04/01/2019 PTAT 40%R 0.2 JUI 0.6 JPI 38%R -46
 SIRE: ARETHUSA VERBATIM RESPONSE-ET GJPI -58 3%ILE

NEXT DAM:
 MILK-N-MORE DUNKIRK BRANDI 77%
 2-09 299 3 23600 4.0 947 3.4 794 94DCR 2614C
 SIRE: GREENWOOD BERRETTA DUNKIRK-ET GJPI -21 5%ILE
 4TH DAM:
 MARLINA BACARDI 88%
 4-04 305 3 26330 4.2 1112 3.1 824 91DCR 2843C

LOT 103E MILK-N-MORE LADD KYLEEN {6} JE840003136836256

BORN 06/23/2016
 DHIA HERD # 35-43-0150 CONTROL # 712
 FEMALE EFI 6.4% AMERICAN ID 712 / 712
 2-00 275 3 15490 4.8 737 3.6 560 91DCR 1936C
 305 2X ME AVG 1L 19346M 942F 720P 2490C

2-06 77%
 ST SR DF RA RW RL FA FU RH RUW UC UD TP TL RTR RTS
 40 28 28 25 36 36 25 20 32 34 24 36 36 20 32 27
 PPA -2404M -2F -35P / YD -2576M -1F -24P
 CDCB PTA 04/01/2019 1RECS 47%R 15%ILE
 -1054M 3F -16P 37CM\$ 13NM\$ -41FM\$ 6GM\$
 1.0PL 0.3LIV -0.4DPR 0.3CCR 1.4HCR 3.05SCS
 AJCA 04/01/2019 PTAT 44%R 1.4 JUI 25.6 JPI 41%R 12
 ST SR DF RA RW RL FA FU
 1.6 0.2 0.8 H0.2 1.1 S0.0 S0.7 2.3
 RH RUW UC UD TP TL RTR RTS
 0.8 0.1 0.1 S3.3 C0.7 S0.6 C0.9 C0.6

FRESH: 06/30/2018
 BRED: 10/25/2018 DUE: 07/31/2019 TO
 TOG LISTOWEL QUARTZ-ET
 JE840003140986505 7JE1650
 CDCB GPTA 04/01/2019 0%RIP
 75%R 1142M -0.01% 52F 82%ILE
 76%R 0.04% 50P 524CM\$ 495NM\$ 436FM\$ 392GM\$
 4.3PL 0.0LIV -1.8DPR -0.7CCR 1.0HCR 2.86SCS
 AJCA 04/01/2019 0DAUS
 GPTAT 76%R 1.7 GJUI 15.7 GJPI 71%R 158
 BUYER HAS CHOICE OF FIVE(S) OR MORE FROM LOTS 103A-103H.

SIRE:
 GOLDUST KARBALA LADD-ET
 USA 117627303 GT50K BBR 100 JH1F 11JE1140
 CDCB GPTA 04/01/2019 1747DAUS 212HRDS 12%RIP
 99%R -577M 0.26% 22F 18%ILE
 99%R 0.07% -7P 191CM\$ 173NM\$ 136FM\$ 140GM\$
 1.7PL 1.4LIV -0.8DPR -0.2CCR 2.3HCR 2.96SCS
 AJCA 04/01/2019 1023DAUS
 GPTAT 99%R 2.5 GJUI 34.5 GJPI 97%R 58
 DAM:
 MILK-N-MORE EZRA KYLA {5}
 USA 067258579
 DHIA HERD # 35-43-0150 CONTROL # 579
 1-11 242 3 13670 5.7 778 3.6 491 89DCR 1697C
 2-10 236 3 14010 5.2 724 3.6 502 88DCR 1735C
 3-10 189 3 11200 5.1 570 3.6 402 86DCR 1390C
 305 2X ME AVG 3L 17032M 942F 631P 2182C
 2-00 83% 3-02 90%
 ST SR DF RA RW RL FA FU RH RUW UC UD TP TL RTR RTS
 28 42 41 23 45 33 26 44 43 36 29 33 37 25 40 30
 PPA -5302M -87F -122P / YD -3709M -56F -83P
 CDCB PTA 04/01/2019 3RECS 51%R 5%ILE
 -1427M -16F -28P -108CM\$ -129NM\$ -179FM\$ -114GM\$
 0.9PL -0.8LIV 0.0DPR 0.5CCR 0.5HCR 3.09SCS
 AJCA 04/01/2019 PTAT 43%R 1.0 JUI 20.6 JPI 40%R -34

WUSSOW RON & NICOLLE BREEDER & OWNER
 CECIL, WI
 715-853-3152

BW KARBALA-ET
 USA 115611760 GTHD BBR 100 JH1C 11JE978
 CDCB GPTA 04/01/2019 3312DAUS 354HRDS 5%RIP
 99%R 169M 0.12% 31F 27%ILE
 99%R 0.00% 6P 243CM\$ 239NM\$ 233FM\$ 175GM\$
 3.1PL 0.0LIV -1.3DPR -1.1CCR 1.0HCR 2.89SCS
 AJCA 04/01/2019 2050DAUS
 GPTAT 99%R 1.9 GJUI 27.1 GJPI 99%R 76
 GOLDUST LEGION LEANNA 94%
 USA 067161125 GT3K BBR 100 JH1C
 TATTOO / G125
 DHIA HERD # 82-52-0377 CONTROL # 1125
 2-10 305 3 22750 1.0 234 3.8 869 62DCR 1596C
 4-01 297 3 13330 7.8 1036 3.9 515 DHIA 1782C
 5-01 305 2 26270 6.4 1672 3.5 928 102DCR 3208C
 7-06 305 2 27390 8.0 2195 3.5 961 102DCR 3322C
 305 2X ME AVG 5L 22110M 1238F 809P 2514C
 PPA 1357M 159F 63P / YD -309M 92F 20P
 CDCB GPTA 05/07/2019 4RECS 93%R 42%ILE
 -571M 20F -4P 184CM\$ 157NM\$ 102FM\$ 163GM\$
 1.0PL 0.8LIV 1.0DPR 0.1CCR 1.2HCR 2.72SCS
 AJCA 05/07/2019 GPTAT 90%R 1.2 GJUI 23.3 GJPI 89%R 65

MILK-N-MORE-KCW TEQUILA EZRA
 USA 118938637
 PA -1126M -19F -27P
 -243CM\$ -252NM\$ -276FM\$
 0.4PL -1.5DPR -2.0CCR -1.6HCR 3.15SCS
 PA TYPE 1.2 JPI 38%R -80
 MILK-N-MORE ZUMA KEIFER {4} 78%
 USA 118326737
 TATTOO W391 / W391
 DHIA HERD # 35-43-0150 CONTROL # 423
 2-01 305 3 21950 4.5 978 3.4 754 93DCR 2605C
 305 2X ME AVG 1L 25596M 1150F 891P 3073C
 PPA 350M 81F 41P / YD 509M 85F 43P
 CDCB PTA 04/01/2019 1RECS 55%R 25%ILE
 -520M 8F -1P 111CM\$ 87NM\$ 35FM\$ 108GM\$
 1.3PL -0.5LIV 0.9DPR 2.2CCR 2.2HCR 2.97SCS
 AJCA 04/01/2019 PTAT 49%R 0.5 JUI 9.6 JPI 48%R 41
 SIRE: ISDK DJ ZUMA GJPI 112 34%ILE
 NEXT DAM:
 MILK-N-MORE EXCITED KAYLEE {3} 90%
 2-01 305 3 22790 4.7 1074 3.8 865 94DCR 2919C
 SIRE: BRIDON EXCITATION GJPI -65 3%ILE
 4TH DAM:
 MILK-N-MORE ROCKET KYLIE {2} 84%
 2-09 305 3 29230 4.6 1330 3.5 1015 96DCR V 3508C



GABYS JACINTO DEMA, E-91%
FOURTH DAM OF LOT 103F

LOT 103F COLINS CALYPSO REMI JE840003136836265

BORN 07/17/2016
DHIA HERD # 35-43-0150 CONTROL # 721
FEMALE EFI 8.2% AMERICAN ID 721 / 721
2-01 246 3 14120 4.8 680 3.7 521 89DCR 1802C
305 2X ME AVG 1L 19116M 936F 722P 2498C

2-06 82%
ST SR DF RA RW RL FA FU RH RUW UC UD TP TL RTR RTS
38 32 30 34 33 18 23 34 35 33 34 38 21 18 35 35
PPA -416M -41F 10P / YD -1877M -102F -19P
CDCB PTA 04/01/2019 1RECS 48%R 40%ILE
590M 13F 21P 158CM\$ 149NM\$ 133FM\$ 93GM\$
1.8PL -1.8LIV -1.6DPR -1.0CCR -0.2HCR 2.85SCS
AJCA 04/01/2019 PTAT 45%R 1.4 JUI 13.5 JPI 43%R 56
ST SR DF RA RW RL FA FU
1.6 0.2 0.8 L0.7 0.2 S0.1 S0.1 1.0
RH RUW UC UD TP TL RTR RTS
1.5 0.3 -0.1 S1.5 W0.3 S0.5 W0.1 C0.4

FRESH: 08/27/2018
BRED: 11/08/2018 DUE: 08/14/2019 TO
OAKLANE DAZZLER DISCO 2127-ET
USA 067742127 7JE1528
CDCB GPTA 04/01/2019 0%RIP
76%R 564M 0.10% 47F 92%ILE
76%R 0.04% 28P 583CM\$ 559NM\$ 512FM\$ 510GM\$
6.9PL 3.0LIV 1.3DPR 1.7CCR 3.3HCR 2.73SCS
AJCA 04/01/2019 ODAUS
GPTAT 77%R 1.8 GJUI 31.5 GJPI 72%R 177
BUYER HAS CHOICE OF FIVE(S) OR MORE FROM LOTS 103A-103H.

SIRE:
AHLEM PRESCOTT CALYPSO-ET
USA 071199843 GT80K BBR 100 JH1F 7JE1350
CDCB GPTA 04/01/2019 3015DAUS 238HRDS 33%RIP
99%R 1245M -0.22% 12F 20%ILE
99%R -0.07% 31P 183CM\$ 186NM\$ 200FM\$ 142GM\$
2.0PL -4.3LIV -1.3DPR -0.7CCR -0.5HCR 2.70SCS
AJCA 04/01/2019 1461DAUS
GPTAT 99%R 1.5 GJUI 15.4 GJPI 96%R 74

DAM:
COLINS SAMSON RIHANNA
USA 118772163
TATTOO W433 / W433
DHIA HERD # 35-43-0150 CONTROL # 494
1-11 305 3 20670 5.4 1114 3.5 726 93DCR 2509C
305 2X ME AVG 2L 13687M 793F 490P 1692C

2-06 82%
ST SR DF RA RW RL FA FU RH RUW UC UD TP TL RTR RTS
39 29 35 38 42 19 25 26 36 38 28 25 25 22 28 25
PPA -400M 48F 5P / YD -83M 61F 12P
CDCB PTA 04/01/2019 2RECS 56%R 54%ILE
292M 28F 16P 208CM\$ 197NM\$ 173FM\$ 125GM\$
1.6PL 0.6LIV -1.9DPR -1.4CCR 0.2HCR 3.03SCS
AJCA 04/01/2019 PTAT 48%R 1.4 JUI 9.7 JPI 49%R 55

SISTER(S):
COLIN BILLS ROBIN 90%
2-11 305 3 22690 5.8 1306 3.8 867 94DCR 3000C

WUSSOW, COLIN BREEDER & OWNER
CECIL, WI
715-745-6236

DUTCH HOLLOW PRESCOTT {6}-ET
USA 067184369 GT80K BBR 100 JH1F 7JE1173
CDCB GPTA 04/01/2019 1924DAUS 268HRDS 10%RIP
99%R 1222M -0.04% 50F 23%ILE
99%R 0.00% 43P 225CM\$ 214NM\$ 190FM\$ 167GM\$
-2.1PL -6.9LIV -2.1DPR -2.7CCR -2.0HCR 2.97SCS
AJCA 04/01/2019 677DAUS
GPTAT 98%R 0.5 GJUI -0.7 GJPI 98%R 66

AHLEM HEADLINE CAROL 34265-ET 90%
USA 069041471 GT3K BBR 100 JH1C
TATTOO / L4265
DHIA HERD # 93-24-0224 CONTROL # 34265
3-00 305 3 20110 4.0 811 3.4 687 97DCR 2249C
4-04 299 3 24550 4.0 978 3.5 855 94DCR 2750C
5-04 305 3 24010 4.0 950 3.6 853 97DCR 2704C
6-07 305 3 24510 3.9 958 3.4 836 95DCR 2691C
305 2X ME AVG 5L 21807M 898F 764P 2496C
PPA 1886M -44F 19P / YD 1491M -35F 18P
CDCB GPTA 05/07/2019 5RECS 87%R 62%ILE
836M -1F 11P 205CM\$ 225NM\$ 270FM\$ 249GM\$
4.9PL 2.1LIV 2.9DPR 3.0CCR 1.7HCR 2.85SCS
AJCA 05/07/2019 GPTAT 83%R 1.4 GJUI 14.0 GJPI 80%R 74

DP VALENTINO SAMSON
USA 067106977 GT50K BBR 100 JH1F 14JE576
CDCB GPTA 04/01/2019 818DAUS 266HRDS 6%RIP
99%R 774M 0.00% 36F 41%ILE
99%R 0.00% 28P 330CM\$ 319NM\$ 297FM\$ 187GM\$
2.8PL 1.4LIV -3.7DPR -2.5CCR 0.2HCR 2.84SCS
AJCA 04/01/2019 618DAUS
GPTAT 99%R 2.2 GJUI 23.4 GJPI 97%R 95

COLINS REBA-ET 84%
USA 117017012 GT50K BBR 100 JH1F
TATTOO W262 / W262
DHIA HERD # 35-43-0150 CONTROL # 240
2-03 305 3 23890 4.4 1042 3.4 813 92DCR 2791C
3-04 208 3 18460 4.7 862 3.4 631 86DCR 2180C
305 2X ME AVG 2L 24656M 1144F 862P 2966C
PPA 1717M 84F 54P / YD 1338M 66F 44P
CDCB GPTA 05/07/2019 2RECS 83%R 31%ILE
183M 17F 12P 121CM\$ 115NM\$ 99FM\$ 101GM\$
0.5PL -0.1LIV -0.1DPR -0.3CCR 0.0HCR 3.22SCS
AJCA 05/07/2019 GPTAT 81%R 0.6 GJUI 8.0 GJPI 77%R 36
SIRE: ISAU DARAWAY FLOWERPOWER NAVARA-ET GJPI 57 19%ILE

SISTER(S):
COLINS RHEA-ET 91%
4-04 305 3 24910 5.0 1237 3.8 949 94DCR 3284C
COLINS ROSA-ET 81%
3-00 305 3 24720 5.4 1346 3.5 874 95DCR 3021C
COLINS E-PACK92 REGGI-P-ET 84%
1-10 277 3 16300 5.5 895 3.5 568 92DCR 1963C
COLINS E-PACK90 RAJI-P-ET 84%
2-02 293 3 18040 4.6 834 3.5 623 93DCR 2153C

NEXT DAM:
GABYS RESTORE DIXIE-ET 81%
3-06 305 3 22760 4.0 912 3.4 766 95DCR 2519C
SIRE: SCHULTZ DUDLEY RESTORE-ET GJPI 32 14%ILE

4TH DAM:
GABYS JACINTO DEMA 91%
4-09 305 2 34510 4.6 1571 3.3 1141 102DCR 3940C

LOT 103G JX MILK-N-MORE GARY LOLIENE {5} JE840003142478053

BORN 03/02/2017
 DHIA HERD # 35-43-0150 CONTROL # 763
 FEMALE EFI 9.0% AMERICAN ID 763 / 763

WUSSOW RON & NICOLLE BREEDER & OWNER
 CECIL, WI
 715-853-3152

1-10 84%
 ST SR DF RA RW RL FA FU RH RUW UC UD TP TL RTR RTS
 35 24 34 25 30 27 25 37 36 38 25 34 26 23 21 27
 PPA 197M -21F 34P / YD -1976M -161F -21P
 CDCB PTA 04/01/2019 1RECS 44%R 54%ILE
 754M 14F 26P 200CM\$ 197NM\$ 189FM\$ 160GM\$
 2.4PL 0.0LIV -0.6DPR 0.4CCR 2.7HCR 3.12SCS
 AJCA 04/01/2019 PTAT 42%R 0.8 JUI 12.0 JPI 41%R 65
 ST SR DF RA RW RL FA FU
 0.3 0.3 0.1 H0.2 0.2 P0.2 S0.0 1.3
 RH RUW UC UD TP TL RTR RTS
 0.7 0.5 0.3 S1.2 C0.3 L0.3 C0.1 80.0

ALL LYNNS VALENTINO IRWIN-ET
 USA 117423084 GT50K BBR 100 JH1C 7JE1163
 CDCB GPTA 04/01/2019 3537DAUS 666HRDS 10%RIP
 99%R 419M 0.00% 19F 22%ILE
 99%R 0.00% 15P 207CM\$ 202NM\$ 192FM\$ 83GM\$
 3.8PL -0.1LIV -3.5DPR -3.3CCR 2.0HCR 2.95SCS
 AJCA 04/01/2019 2079DAUS
 GPTAT 99%R 1.8 GJUI 24.4 GJPI 99%R 63
 JX MILK-N-MORE-LH LEGAL GEMMA {3} 82%
 USA 117677344 GT6K BBR 100 JH1F
 TATTOO W314 / W314
 DHIA HERD # 35-43-0150 CONTROL # 337
 1-10 305 3 21850 4.6 1006 3.2 705 93DCR 2433C
 3-09 305 3 30580 3.7 1142 3.1 940 94DCR 3123C
 4-11 284 3 29380 4.1 1201 3.1 915 94DCR 3157C
 305 2X ME AVG 3L 25718M 1101F 837P 2850C
 PPA 2420M 15F 46P / YD 2232M 24F 54P
 CDCB GPTA 05/07/2019 3RECS 85%R 59%ILE
 1018M 14F 26P 200CM\$ 213NM\$ 237FM\$ 192GM\$
 3.3PL 1.2LIV 0.7DPR 0.8CCR 2.8HCR 3.26SCS
 AJCA 05/07/2019 GPTAT 80%R 0.2 GJUI 6.5 GJPI 79%R 60

FRESH: 12/22/2018
 BRED: 02/21/2019 DUE: 11/27/2019 TO
 OAKLANE DAZZLER DISCO 2127-ET
 USA 067742127 7JE1528
 CDCB GPTA 04/01/2019 0%RIP
 76%R 564M 0.10% 47F 92%ILE
 76%R 0.04% 28P 583CM\$ 559NM\$ 512FM\$ 510GM\$
 6.9PL 3.0LIV 1.3DPR 1.7CCR 3.3HCR 2.73SCS
 AJCA 04/01/2019 ODAUS
 GPTAT 77%R 1.8 GJUI 31.5 GJPI 72%R 177
 BUYER HAS CHOICE OF FIVE(5) OR MORE FROM LOTS 103A-103H.

SIRE:
 JX MILK-N-MORE-LH IRWIN GARY {4}
 USA 118449199 GT80K BBR 100 JH1C 14JE663
 CDCB GPTA 04/01/2019 107DAUS 27HRDS 18%RIP
 93%R 1312M -0.15% 30F 38%ILE
 93%R -0.03% 41P 302CM\$ 304NM\$ 306FM\$ 223GM\$
 3.2PL 0.9LIV -1.7DPR -0.8CCR 3.7HCR 3.24SCS
 AJCA 04/01/2019 47DAUS
 GPTAT 88%R 0.7 GJUI 5.4 GJPI 87%R 89

ALL LYNNS LEGAL VISIONARY-ET
 USA 117222740 GT50K BBR 100 JH1C 29JE3761
 CDCB GPTA 04/01/2019 4761DAUS 574HRDS 12%RIP
 99%R 928M -0.05% 34F 53%ILE
 99%R 0.04% 42P 413CM\$ 388NM\$ 335FM\$ 309GM\$
 4.2PL 0.2LIV -1.5DPR 0.9CCR 3.8HCR 2.89SCS
 AJCA 04/01/2019 2007DAUS
 GPTAT 99%R 1.2 GJUI 14.7 GJPI 99%R 131
 MILK-N-MORE APPLEJACK LUPE 87%
 USA 116967846 GT3K BBR 100 JH1F
 TATTOO W251 / W251

DAM:
 MILK-N-MORE VISIONARY LOLITA
 USA 118326915 GT8K BBR 100 JH1C
 TATTOO W407 / W407
 DHIA HERD # 35-43-0150 CONTROL # 461
 2-02 305 3 19360 4.7 912 3.6 696 93DCR 2406C
 3-03 281 3 25430 4.6 1166 3.4 874 92DCR 3020C
 305 2X ME AVG 2L 22676M 1088F 820P 2837C

DHIA HERD # 35-43-0150 CONTROL # 228
 2-01 274 3 15910 5.0 795 3.5 559 91DCR 1932C
 3-00 305 3 19690 5.2 1016 4.0 780 95DCR 2700C
 4-01 287 3 19200 5.1 971 3.8 726 92DCR 2512C
 5-01 201 3 14460 5.3 762 3.5 503 86DCR 1738C
 305 2X ME AVG 4L 17738M 941F 678P 2345C
 PPA -3004M -48F -66P / YD -2248M -45F -48P
 CDCB GPTA 05/07/2019 4RECS 82%R 6%ILE
 -686M -23F -18P -104CM\$ -106NM\$ -113FM\$ -15GM\$
 0.3PL -1.8LIV 2.8DPR 3.0CCR 1.9HCR 3.07SCS
 AJCA 05/07/2019 GPTAT 79%R 1.0 GJUI 16.8 GJPI 75%R -12
 SIRE: STEINHAUERS IATOLA APPLEJACK GJPI 9 5%ILE

2-06 82% 3-07 82%
 ST SR DF RA RW RL FA FU RH RUW UC UD TP TL RTR RTS
 37 39 30 16 44 42 21 27 47 46 33 25 25 27 25 27
 PPA -873M -41F -4P / YD -553M -25F 4P
 CDCB GPTA 05/07/2019 2RECS 81%R 23%ILE
 187M -2F 11P 83CM\$ 74NM\$ 55FM\$ 83GM\$
 1.5PL -0.8LIV 0.5DPR 1.6CCR 2.0HCR 3.00SCS
 AJCA 05/07/2019 GPTAT 81%R 0.4 GJUI 10.0 GJPI 76%R 37

NEXT DAM:
 MILK-N-MORE ACTION LIBERTY 84%
 3-04 305 3 24880 4.9 1219 3.6 900 96DCR 3112C
 SIRE: FOREST GLEN AVERY ACTION-ET GJPI 17 10%ILE
 4TH DAM:
 MILK-N-MORE ROCKET TRINITY {6}-ET 83%
 2-02 283 3 19790 4.7 930 3.5 700 90DCR 2420C

SISTER(S):
 JX MILK-N-MORE GARNETT LIZABETH {4} 91%
 4-02 283 3 27190 4.7 1291 3.4 919 92DCR 3175C
 MILK-N-MORE VISIONARY LAINA 87%
 3-03 305 3 21480 4.3 917 3.4 735 94DCR 2484C
 SELLING AS LOT 103A

LOT 103H JX MILK-N-MORE HARRIS 768 {3} JE840003142478058

BORN 03/16/2017
 DHIA HERD # 35-43-0150 CONTROL # 768
 FEMALE EFI 8.6% AMERICAN ID 768 / 768

WUSSOW RON & NICOLLE BREEDER & OWNER
 CECIL, WI
 715-853-3152

1-10 84%
 ST SR DF RA RW RL FA FU RH RUW UC UD TP TL RTR RTS
 33 25 36 25 28 27 28 36 37 30 31 36 25 20 31 27
 PPA 3365M 99F 128P / YD 2079M 46F 107P
 CDCB PTA 04/01/2019 1RECS 43%R 91%ILE
 1409M 48F 50P 363CM\$ 349NM\$ 320FM\$ 230GM\$
 1.7PL -3.1LIV -3.8DPR -2.7CCR 1.2HCR 2.94SCS
 AJCA 04/01/2019 PTAT 44%R 1.2 JUI 12.9 JPI 39%R 113
 ST SR DF RA RW RL FA FU
 0.3 0.3 0.9 H0.1 -0.1 P0.5 S0.5 1.2
 RH RUW UC UD TP TL RTR RTS
 0.9 0.5 0.5 S1.2 C0.1 L0.2 C0.3 C0.2

ALL LYNN'S LEGAL VOLCANO-ET
 USA 117222807 GT50K BBR 100 JH1F 29JE3762
 CDCB GPTA 04/01/2019 5832DAUS 370HRDS 11%RIP
 99%R 1568M -0.09% 55F 63%ILE
 99%R -0.04% 48P 438CM\$ 434NM\$ 428FM\$ 315GM\$
 3.3PL -1.3LIV -3.3DPR -1.1CCR 3.7HCR 2.90SCS
 AJCA 04/01/2019 1382DAUS
 GPTAT 99%R 1.3 GJUI 12.2 GJPI 99%R 135
 JX SCHULTZ DALE HARMAIL {3} 86%
 USA 067269177 GT3K BBR 93 JH1F
 TATTOO L177 / L177
 DHIA HERD # 52-98-0014 CONTROL # 9177
 3-10 305 2 12870 4.6 597 3.6 465 103DCR 1599C
 4-10 209 2 13330 4.7 623 3.6 476 98DCR 1645C
 5-10 254 2 11630 4.2 493 3.6 424 103DCR 1377C
 6-10 209 2 8280 5.3 442 3.5 288 97DCR 995C
 305 2X ME AVG 7L 15183M 704F 539P 1834C
 PPA 1092M -1F 44P / YD 2071M 56F 73P
 CDCB GPTA 05/07/2019 5RECS 85%R 47%ILE
 783M 24F 30P 186CM\$ 174NM\$ 148FM\$ 119GM\$
 0.9PL -2.6LIV -1.6DPR -1.2CCR -0.6HCR 2.91SCS
 AJCA 05/07/2019 GPTAT 79%R 0.3 GJUI 2.3 GJPI 79%R 56

FRESH: 12/01/2018
 BRED: 02/07/2019 DUE: 11/13/2019 TO
 OAKLANE DAZZLER DISCO 2127-ET
 USA 067742127 7JE1528
 CDCB GPTA 04/01/2019 0%RIP
 76%R 564M 0.10% 47F 92%ILE
 76%R 0.04% 28P 583CM\$ 559NM\$ 512FM\$ 510GM\$
 6.9PL 3.0LIV 1.3DPR 1.7CCR 3.3HCR 2.73SCS
 AJCA 04/01/2019 ODAUS
 GPTAT 77%R 1.8 GJUI 31.5 GJPI 72%R 177
 BUYER HAS CHOICE OF FIVE(5) OR MORE FROM LOTS 103A-103H.

SUNSET CANYON DAX-ET
 USA 118216629 GT50K BBR 100 JH1F 7JE1334
 CDCB GPTA 04/01/2019 63DAUS 34HRDS 8%RIP
 91%R 974M -0.09% 27F 22%ILE
 92%R -0.07% 21P 184CM\$ 199NM\$ 231FM\$ 85GM\$
 2.6PL -2.4LIV -4.0DPR -3.2CCR 1.5HCR 3.09SCS
 AJCA 04/01/2019 28DAUS
 GPTAT 86%R 1.8 GJUI 19.0 GJPI 86%R 55
 JX MILK-N-MORE BILLS 441 {1} 80%
 USA 118326812
 TATTOO W399 / W399
 CDCB PTA 04/01/2019 ORECS 32%R 41%ILE
 523M 25F 20P 159CM\$ 152NM\$ 138FM\$ 144GM\$
 -0.3PL 0.1LIV 0.2DPR 0.7CCR 0.7HCR 3.03SCS
 AJCA 04/01/2019 PTAT 38%R -0.2 JUI 4.5 JPI 26%R 46
 SIRE: MILK-N-MORE-RK SULTAN BILL-ET

SIRE:
 JX SCHULTZ VOLCANO HARRIS {4}
 USA 118157731 GT80K BBR 100 JH1F 29JE3866
 CDCB GPTA 04/01/2019 6143DAUS 236HRDS 18%RIP
 99%R 2045M -0.08% 80F 85%ILE
 99%R 0.03% 80P 541CM\$ 509NM\$ 441FM\$ 335GM\$
 0.9PL -5.2LIV -5.9DPR -4.1CCR 1.3HCR 2.92SCS
 AJCA 04/01/2019 1632DAUS
 GPTAT 99%R 1.0 GJUI 5.6 GJPI 99%R 163

DAM:
 JX MILK-N-MORE 628 {2}
 USA 067258628
 DHIA HERD # 13-10-4566 CONTROL # 275
 2-06 81%
 ST SR DF RA RW RL FA FU RH RUW UC UD TP TL RTR RTS
 37 34 37 23 30 32 23 36 31 30 32 28 33 18 43 26
 PPA 2168M 40F 27P / YD 2778M 39F 17P
 CDCB PTA 04/01/2019 1RECS 42%R 39%ILE
 825M 21F 18P 137CM\$ 148NM\$ 173FM\$ 90GM\$
 1.1PL -1.1LIV -1.9DPR -1.2CCR 1.1HCR 3.02SCS
 AJCA 04/01/2019 PTAT 40%R 0.9 JUI 11.3 JPI 35%R 43

SISTER(S):
 JX MILK-N-MORE JAMMER 563 {2} 84%
 JX MILK-N-MORE GUS 739 {2} 84%



**RATLIFF JURISDICTION MICKI, E-91%
SISTER TO THE GRANDAM OF LOT 104A**



**RATLIFF REMAKE MORGAN-ET, E-90%
SISTER TO THE GRANDAM OF LOT 104A**



**RATLIFF SAMBO MARCIA, E-92%
GREAT-GRANDAM OF LOT 104A**



**RATLIFF JADE MAISY-ET, E-94%
FOURTH DAM OF LOT 104A**

LOT 104A COLINS IRRESTIBLE MILEY JE840003133825166

BORN 12/15/2015
 DHIA HERD # 35-43-0150 CONTROL # 684
 FEMALE EFI 6.0% AMERICAN ID 684 / 684
 2-00 237 3 14870 5.1 758 3.5 525 87DCR 1815C
 305 2X ME AVG 1L 20383M 1079F 754P 2608C
 2-04 77%
 ST SR DF RA RW RL FA FU RH RUW UC UD TP TL RTR RTS
 29 25 36 16 32 16 36 25 35 30 21 26 18 22 20 45
 PPA -1930M -13F -36P / YD -1341M 6F -17P
 CDCB PTA 04/01/2019 1RECS 45%R 9%ILE
 -888M -12F -22P -47CM\$ -56NM\$ -75FM\$ -79GM\$
 1.6PL 1.1LIV -0.7DPR -1.0CCR -1.0HCR 2.92SCS
 AJCA 04/01/2019 PTAT 43%R 0.8 JUI 12.0 JPI 39%R -20
 ST SR DF RA RW RL FA FU
 -0.2 -0.4 -0.1 H1.2 0.2 P0.7 S0.8 1.8
 RH RUW UC UD TP TL RTR RTS
 0.2 -0.2 -0.3 S1.9 W0.4 L0.3 W0.5 B0.1

FRESH: 03/02/2019
 BRED: 04/18/2019 DUE: 01/22/2020 TO
 RIVER VALLEY VICTORIOUS-ET
 JE840003126479524 7JE5032
 CDCB GPTA 04/01/2019 227DAUS 36HRDS 90%RIP
 95%R -342M 0.17% 16F 15%ILE
 95%R 0.08% 3P 155CM\$ 133NM\$ 86FM\$ 88GM\$
 2.5PL -2.7LIV -1.6DPR -1.1CCR 2.8HCR 2.98SCS
 AJCA 04/01/2019 58DAUS
 GPTAT 88%R 2.0 GJUI 29.5 GJPI 88%R 51
BUYER HAS CHOICE OF FIVE(S) OR MORE FROM LOTS 104A-104I.

SISTER(S):
 COLINS VERB MACEY 86%
 2-09 250 3 24510 4.9 1205 3.3 815 91DCR 2815C

SIRE:
 HOMETOWN IRRESISTABLE-ET
 JECAN000011611206 GT80K BBR 100 JH1F 91JE5520
 CDCB GPTA 04/01/2019 131DAUS 73HRDS 31%RIP
 93%R -467M 0.08% -6F 7%ILE
 92%R 0.01% -14P -3CM\$ -4NM\$ -4FM\$ -68GM\$
 2.3PL 1.2LIV -1.9DPR -2.8CCR -0.7HCR 2.98SCS
 AJCA 04/01/2019 119DAUS
 GPTAT 91%R 1.3 GJUI 21.2 GJPI 86%R -6

DAM:
 COLINS MINISTER MARY
 USA 117986011
 TATTOO W376 / W376
 DHIA HERD # 35-43-0150 CONTROL # 4001
 1-11 232 3 12400 5.2 640 3.5 436 87DCR 1507C
 2-11 228 3 15420 4.8 735 3.4 520 86DCR 1796C
 3-09 245 3 20090 5.4 1080 3.4 688 88DCR 2377C
 305 2X ME AVG 3L 18843M 998F 668P 2309C
 2-05 84% 3-02 85%
 ST SR DF RA RW RL FA FU RH RUW UC UD TP TL RTR RTS
 37 27 35 32 40 27 24 26 38 40 36 28 27 26 27 26
 PPA -2140M -39F -59P / YD -1929M -46F -55P
 CDCB PTA 04/01/2019 3RECS 59%R 4%ILE
 -1129M -30F -33P -180CM\$ -182NM\$ -185FM\$ -158GM\$
 0.9PL 1.0LIV 0.6DPR 0.8CCR -1.6HCR 2.99SCS
 AJCA 04/01/2019 PTAT 52%R 0.6 JUI 9.6 JPI 51%R -59

WUSSOW, COLIN BREEDER & OWNER
 CECIL, WI
 715-745-6236

ALL LYNN'S VALENTINO IRWIN-ET
 USA 117423084 GT50K BBR 100 JH1C 7JE1163
 CDCB GPTA 04/01/2019 3537DAUS 666HRDS 10%RIP
 99%R 419M 0.00% 19F 22%ILE
 99%R 0.00% 15P 207CM\$ 202NM\$ 192FM\$ 83GM\$
 3.8PL -0.1LIV -3.5DPR -3.3CCR 2.0HCR 2.95SCS
 AJCA 04/01/2019 2079DAUS
 GPTAT 99%R 1.8 GJUI 24.4 GJPI 99%R 63
 HURONIA CONNECTN CRYSTALYN 23L
 JECAN000010214696 GT50K BBR 100 JH1F
 TATTOO UZA / 23L
 CDCB GPTA 05/07/2019 ORECS 86%R 4%ILE
 -1323M -38F -38P -158CM\$ -160NM\$ -167FM\$ -114GM\$
 2.3PL 2.1LIV 1.8DPR 1.8CCR 0.6HCR 2.98SCS
 AJCA 05/07/2019 GPTAT 82%R 0.8 GJUI 16.2 GJPI 81%R -45

SELECT-SCOTT MINISTER-ET
 JECAN000101483843 GT50K BBR 100 JH1F 200JE427
 CDCB GPTA 04/01/2019 1962DAUS 870HRDS 5%RIP
 99%R -1586M 0.20% -39F 3%ILE
 99%R 0.09% -41P -230CM\$ -237NM\$ -255FM\$ -193GM\$
 0.7PL 2.5LIV 1.3DPR 2.1CCR -2.3HCR 3.17SCS
 AJCA 04/01/2019 1405DAUS
 GPTAT 98%R 0.4 GJUI 15.6 GJPI 97%R -79
 RATLIFF COMERICA MAE-ET
 USA 117006528
 TATTOO CK / 800
 DHIA HERD # 35-43-0150 CONTROL # 12345
 CDCB PTA 04/01/2019 ORECS 46%R 1%ILE
 -990M -33F -37P -273CM\$ -261NM\$ -235FM\$ -237GM\$
 -0.4PL -1.2LIV -0.4DPR -0.1CCR -0.2HCR 2.99SCS
 AJCA 04/01/2019 PTAT 45%R 0.8 JUI 13.1 JPI 43%R -81
 SIRE: BRIDON REMAKE COMERICA-ET GJPI -104 0%ILE

SISTER(S):
 RATLIFF JURISDICTION MICKI 91%
 3-02 305 2 18590 4.8 900 3.7 697 95DCR 2407C
 3RD PLACE, 2009 WORLD DAIRY EXPO FUTURITY
 1ST JR 3-YEAR-OLD, 2009 KANSAS STATE FAIR
 RES. INTERMEDIATE CHAMPION, 2009 KANSAS STATE FAIR
 RATLIFF COMERICA MOLLIE-ET 91%
 4-04 305 2 21270 5.0 1059 3.6 771 94DCR 2666C
 RATLIFF COMERICA MISS-ET 93%
 5-05 305 2 20560 3.5 727 3.3 671 93DCR 2092C
 RATLIFF COMERICA MARDI-ET 82%
 RATLIFF REMAKE MAJESTIC-ET 87%
 RATLIFF REMAKE MORGAN-ET 90%
 3-02 305 2 17480 5.5 955 3.7 646 97DCR 2234C
 RESERVE ALL AMERICAN SR 3-YEAR-OLD, 2013
 BEST UDDER SR 3-YEAR-OLD, 2013 ALL AMERICAN JERSEY SHOW
 2ND SR 3-YEAR-OLD, 2013 WIS SPRING SPECTACULAR

NEXT DAM:
 RATLIFF SAMBO MARCIA 92%
 3-06 279 2 16950 3.9 658 3.2 534 91DCR 1789C
 1ST FOUR-YEAR-OLD, 2008 SOUTHERN NATIONAL
 3RD KINGSMILL INTERNATIONAL JERSEY FUTURITY, 2007 CENTRAL NATIONAL
 8TH JUNIOR TWO-YEAR-OLD, 2006 ALL AMERICAN OPEN JERSEY SHOW
 10TH NATIONAL JERSEY JUG FUTURITY, 2007
 SIRE: LESTER SAMBO GJPI -34 5%ILE

4TH DAM:
 RATLIFF JADE MAISY-ET 94%
 6-00 305 2 22340 4.8 1079 3.3 728 96DCR 2513C



NORSE STAR JUDE BERRY, E-92%
FOURTH DAM OF LOT 104B

LOT 104B MILK-N-MORE-RK SAMSON BLAZIA JE840003136836251

BORN 06/02/2016
DHIA HERD # 35-43-0150 CONTROL # 707
FEMALE EFI 8.2% AMERICAN ID 707 / 707
1-09 276 3 19660 4.0 779 3.1 610 91DCR 2087C
305 2X ME AVG 1L 25627M 1027F 815P 2767C
1-11 79%
ST SR DF RA RW RL FA FU RH RUW UC UD TP TL RTR RTS
27 25 26 38 35 26 38 28 42 38 26 32 26 22 38 30
PPA 11M 18F 7P / YD 248M 5F 1P
CDCB PTA 04/01/2019 1RECS 50%R 77%ILE
295M 26F 15P 290CM\$ 275NM\$ 246FM\$ 212GM\$
3.5PL 0.7LIV -1.1DPR 0.0CCR 1.5HCR 2.77SCS
AJCA 04/01/2019 PTAT 46%R 1.7 JUI 14.5 JPI 45%R 87
ST SR DF RA RW RL FA FU
0.9 -0.3 0.9 L0.5 0.3 S0.3 S0.3 0.8
RH RUW UC UD TP TL RTR RTS
1.3 0.6 0.4 S1.3 C0.5 S0.5 C0.8 C1.1

SISTER(S):
JX MILK-N-MORE-RK GARY BLANDA {5} 88%
1-10 305 3 22100 4.9 1074 3.4 745 93DCR 2573C
JX MILK-N-MORE-RK CAMPEONE BRIGHT {4}
SELLING AS LOT 104D

SIRE:
DP VALENTINO SAMSON
USA 067106977 GT50K BBR 100 JH1F 14JE576
CDCB GPTA 04/01/2019 818DAUS 266HRDS 6%RIP
99%R 774M 0.00% 36F 41%ILE
99%R 0.00% 28P 330CM\$ 319NM\$ 297FM\$ 187GM\$
2.8PL 1.4LIV -3.7DPR -2.5CCR 0.2HCR 2.84SCS
AJCA 04/01/2019 618DAUS
GPTAT 99%R 2.2 GJUI 23.4 GJPI 97%R 95

DAM:
MILK-N-MORE-RK ZUMA BLAZE
USA 118326719 GT8K BBR 100 JH1F
TATTOO W389 / W389
DHIA HERD # 35-43-0150 CONTROL # 421
1-11 305 3 18500 5.2 964 3.8 708 93DCR 2450C
3-00 270 3 20460 5.4 1105 3.8 786 92DCR 2720C
3-11 263 3 27040 4.8 1290 3.4 925 92DCR 3196C
4-11 275 3 29020 5.2 1521 3.3 967 91DCR 3340C
305 2X ME AVG 5L 24539M 1266F 865P 2989C
2-02 84% 3-06 88% 4-01 91% 5-03 92%
ST SR DF RA RW RL FA FU RH RUW UC UD TP TL RTR RTS
33 43 41 18 43 25 22 43 45 46 27 22 37 25 33 30
PPA 527M 96F 56P / YD -267M 60F 24P
CDCB GPTA 05/07/2019 5RECS 81%R 67%ILE
-312M 12F 2P 265CM\$ 241NM\$ 191FM\$ 249GM\$
4.2PL -0.1LIV 1.4DPR 2.5CCR 2.6HCR 2.69SCS
AJCA 05/07/2019 GPTAT 80%R 1.3 GJUI 21.0 GJPI 75%R 93

SISTER(S):
MILK-N-MORE-RK PREMIER BELKA 83%
1-11 305 3 20580 5.6 1153 3.8 780 93DCR 2699C

FRESH: 03/05/2019
SELLING OPEN
BUYER HAS CHOICE OF FIVE(5) OR MORE FROM LOTS 104A-104I.

WUSSOW RON & NICOLLE & KROHLOW BREEDER & OWNER
CECIL, WI

ALL LYNNS LOUIE VALENTINO-ET
USA 116279413 GT50K BBR 100 JH1C 7JE1038
CDCB GPTA 04/01/2019 18108DAUS 2001HRDS 11%RIP
99%R 746M -0.08% 19F 31%ILE
99%R -0.01% 24P 277CM\$ 274NM\$ 268FM\$ 149GM\$
4.1PL 3.3LIV -2.8DPR -3.3CCR 0.6HCR 2.98SCS
AJCA 04/01/2019 8144DAUS
GPTAT 99%R 1.8 GJUI 17.6 GJPI 99%R 75
DP IATOLA FLOWER 16 90%
USA 115517123 GT3K BBR 100 JH1F
TATTOO / D016
DHIA HERD # 92-20-7001 CONTROL # 16
2-09 288 2 18910 5.0 937 3.6 674 103DCR 2330C
3-08 305 2 20400 5.7 1171 3.7 764 104DCR 2643C
305 2X ME AVG 2L 21920M 1158F 798P 2758C
PPA 3285M 199F 113P / YD 2354M 148F 88P
CDCB GPTA 05/07/2019 2RECS 93%R 35%ILE
52M 23F 9P 147CM\$ 132NM\$ 101FM\$ 94GM\$
0.6PL -1.0LIV -0.8DPR -1.5CCR -0.9HCR 2.84SCS
AJCA 05/07/2019 GPTAT 89%R 1.1 GJUI 10.6 GJPI 88%R 42

ISDK DJ ZUMA
JEDNK00000302730 GT50K BBR 100 JH1F 236JE146
CDCB GPTA 04/01/2019 20193DAUS 1755HRDS 3%RIP
99%R -489M 0.24% 23F 34%ILE
99%R 0.11% 4P 328CM\$ 293NM\$ 218FM\$ 325GM\$
4.3PL -0.5LIV 2.3DPR 4.5CCR 4.4HCR 2.73SCS
AJCA 04/01/2019 11760DAUS
GPTAT 99%R 0.8 GJUI 17.3 GJPI 99%R 112
MILK-N-MORE RK SULTAN BRITA 79%
USA 117240434
TATTOO W283 / W283
DHIA HERD # 35-43-0150 CONTROL # 272
1-11 271 3 18900 4.9 934 3.5 657 90DCR 2270C
2-11 299 3 23000 5.2 1194 3.6 822 94DCR 2842C
3-11 184 3 15420 4.6 702 3.4 517 83DCR 1785C
305 2X ME AVG 3L 22732M 1152F 811P 2803C
PPA 609M 106F 31P / YD 123M 69F 15P
CDCB PTA 04/01/2019 3RECS 61%R 24%ILE
-134M 23F 4P 94CM\$ 81NM\$ 52FM\$ 27GM\$
0.1PL -1.8LIV -2.1DPR -1.9CCR -0.9HCR 2.99SCS
AJCA 04/01/2019 PTAT 55%R 0.8 JUI 8.5 JPI 54%R 23
SIRE: SHF CENTURION SULTAN GJPI 2 10%ILE

NEXT DAM:
NORSE STAR IATOLA BAILEY-ET 87%
1-09 305 3 20030 4.3 868 3.4 689 95DCR 2342C
SIRE: SC GOLD DUST PARAMOUNT IATOLA-ET GJPI 21 12%ILE

4TH DAM:
NORSE STAR JUDE BERRY 92%
3-10 365 3 38669 4.5 1737 3.7 1431 DHIR 4766C
2006 WISCONSIN COW OF THE YEAR



GABYS JACINTO DEMA, E-91%
FIFTH DAM OF LOT 104C



GABYS IMPULS DIANE-ET, VG-85%
SISTER TO THE FOURTH DAM OF LOT 104C

LOT 104C JX COLINS MARLO ELENA {3} JE840003136836281

BORN 10/27/2016 P8
FEMALE EFI 8.6% AMERICAN ID 737 / 737
PA 367M 52F 23P
406CM\$ 387NM\$ 343FM\$
3.7PL -1.9DPR -1.6CCR 1.1HCR 2.97SCS
PA TYPE 1.8 JPI 35%R 108
ST SR DF RA RW RL FA FU
2.1 0.5 1.4 L0.4 1.0 S0.0 S0.7 1.4
RH RUW UC UD TP TL RTR RTS
1.2 1.2 0.8 S1.8 C0.9 L0.2

FRESH: 03/02/2019
BRED: 04/18/2019 DUE: 01/22/2020 TO
CLOVER PATCH DAZZLER PERRY
USA 118940962 7JE1484
CDCB GPTA 04/01/2019 63DAUS 26HRDS 81%RIP
90%R 386M 0.18% 55F 84%ILE
90%R 0.09% 32P 538CM\$ 504NM\$ 430FM\$ 475GM\$
5.4PL -0.8LIV 1.3DPR 1.8CCR 2.2HCR 2.96SCS
AJCA 04/01/2019 28DAUS
GPTAT 84%R 1.7 GJUI 19.0 GJPI 83%R 159
BUYER HAS CHOICE OF FIVE(S) OR MORE FROM LOTS 104A-104I.

SIRE:
JX FARIA BROTHERS MARLO {2}-ET
JE840003011610022 GT99K BBR 87 14JE652
CDCB GPTA 04/01/2019 3595DAUS 153HRDS 56%RIP
99%R 595M 0.19% 66F 91%ILE
99%R 0.03% 28P 554CM\$ 536NM\$ 497FM\$ 430GM\$
5.7PL 1.2LIV -1.2DPR -1.2CCR 1.1HCR 2.91SCS
AJCA 04/01/2019 937DAUS
GPTAT 98%R 2.3 GJUI 25.4 GJPI 95%R 149
DAM:
COLINS SAMSON ELSA
USA 067258602
DHIA HERD # 35-43-0150 CONTROL # 602
1-10 267 3 19420 5.1 995 3.6 700 91DCR 2420C
305 2X ME AVG 1L 24046M 1260F 899P 3110C
2-02 81%
ST SR DF RA RW RL FA FU RH RUW UC UD TP TL RTR RTS
44 33 36 33 33 31 23 23 33 38 35 34 23 26 36 24
PPA -324M 79F 29P / YD -73M 103F 41P
CDCB PTA 04/01/2019 1RECS 51%R 66%ILE
139M 37F 18P 258CM\$ 237NM\$ 188FM\$ 141GM\$
1.6PL 1.5LIV -2.6DPR -2.0CCR 1.1HCR 3.02SCS
AJCA 04/01/2019 PTAT 46%R 1.3 JUI 13.0 JPI 46%R 67

WUSSOW, COLIN BREEDER & OWNER
CECIL, WI
715-745-6236

CAL-MART RENEGADE HILARIO-ET
USA 117542312 GT50K BBR 100 JH1F 29JE3791
CDCB GPTA 04/01/2019 693DAUS 101HRDS 4%RIP
99%R -47M 0.31% 59F 44%ILE
99%R 0.12% 21P 366CM\$ 330NM\$ 251FM\$ 222GM\$
2.2PL 0.1LIV -2.2DPR -3.8CCR -2.5HCR 3.01SCS
AJCA 04/01/2019 245DAUS
GPTAT 97%R 0.4 GJUI 7.7 GJPI 97%R 88
JX FARIA BROTHERS ACTION DEAN SMITH {1} 92%
JE840003001860402 GT99K BBR 73
DHIA HERD # 74-97-4513 CONTROL # 507854
6-09 295 3 22340 4.9 1093 3.6 798 104DCR 2759C
7-11 305 2 29240 4.5 1309 3.5 1032 102DCR 3523C
9-00 275 2 19200 5.1 977 3.7 706 101DCR 2442C
10-02 305 2 22970 4.7 1091 3.5 810 101DCR 2800C
305 2X ME AVG 9L 25914M 1172F 905P 3079C
PPA 4699M 147F 133P / YD 3032M 111F 97P
CDCB GPTA 05/07/2019 5RECS 93%R 99%ILE
1314M 49F 43P 599CM\$ 591NM\$ 575FM\$ 575GM\$
5.2PL 3.3LIV 2.4DPR 2.6CCR 4.1HCR 2.90SCS
AJCA 05/07/2019 GPTAT 87%R 2.7 GJUI 36.3 GJPI 87%R 189

DP VALENTINO SAMSON
USA 067106977 GT50K BBR 100 JH1F 14JE576
CDCB GPTA 04/01/2019 818DAUS 266HRDS 6%RIP
99%R 774M 0.00% 36F 41%ILE
99%R 0.00% 28P 330CM\$ 319NM\$ 297FM\$ 187GM\$
2.8PL 1.4LIV -3.7DPR -2.5CCR 0.2HCR 2.84SCS
AJCA 04/01/2019 618DAUS
GPTAT 99%R 2.2 GJUI 23.4 GJPI 97%R 95
COLINS ECLIPSE EDEN-P-ET 85%
USA 118326924 GT8K BBR 100 JH1F
TATTOO W408 / W408
DHIA HERD # 35-43-0150 CONTROL # 462
2-00 288 3 17710 5.6 992 3.7 658 91DCR 2276C
3-00 279 3 23440 5.8 1363 3.6 853 92DCR 2950C
305 2X ME AVG 3L 20872M 1228F 776P 2684C
PPA -1188M 106F 8P / YD -828M 73F 10P
CDCB GPTA 05/07/2019 3RECS 80%R 15%ILE
-460M 14F -7P 20CM\$ 13NM\$ -5FM\$ -34GM\$
0.2PL 1.7LIV -1.7DPR -1.5CCR 1.9HCR 3.20SCS
AJCA 05/07/2019 GPTAT 80%R 0.5 GJUI 5.2 GJPI 75%R -4
SIRE: MAACK DAIRY ECLIPSE-P-ET GJPI -25 5%ILE

SISTER(S):
COLINS EP RHEAS ELLEN-ET 82%
3-00 305 3 24840 4.9 1215 3.6 895 94DCR 3095C
NEXT DAM:
COLINS RHEA-ET 91%
4-04 305 3 24910 5.0 1237 3.8 949 94DCR 3284C
SIRE: ISAU DARAWAY FLOWERPOWER NAVARA-ET GJPI 57 19%ILE
4TH DAM:
GABYS RESTORE DIXIE-ET 81%
3-06 305 3 22760 4.0 912 3.4 766 95DCR 2519C



NORSE STAR JUDE BERRY, E-92%
FOURTH DAM OF LOT 104D

LOT 104D JX MILK-N-MORE-RK CAMPEONE BRIGHT {4} JE840003142478065

BORN 05/07/2017 P6
FEMALE EFI 8.0% AMERICAN ID 775 / 775

PA 189M 9F 13P
289CM\$ 275NM\$ 245FM\$
4.9PL 0.8DPR 1.5CCR 2.5HCR 2.84SCS
PA TYPE 1.7 JPI 40%R 96
ST SR DF RA RW RL FA FU
-0.5 -0.7 0.6 H1.1 0.2 P0.6 S0.5 2.5
RH RUW UC UD TP TL RTR RTS
2.0 0.5 0.0 S2.4 C0.2 S0.2

FRESH: 03/01/2019
BRED: 04/11/2019 DUE: 01/15/2020 TO
JX FARIA BROTHERS BRAD {4}-ET
JE840003144724520 14JE1711
CDCB GPTA 04/01/2019 0%RIP
72%R 1047M 0.03% 57F 83%ILE
72%R 0.03% 43P 520CM\$ 499NM\$ 455FM\$ 423GM\$
3.7PL 0.3LIV -0.7DPR -0.5CCR 1.5HCR 2.89SCS
AJCA 04/01/2019 ODAUS
GPTAT 73%R 1.8 GJUI 18.3 GJPI 67%R 153
BUYER HAS CHOICE OF FIVE(S) OR MORE FROM LOTS 104A-104I.

SISTER(S):
JX MILK-N-MORE-RK GARY BLANDA {5} 88%
1-10 305 3 22100 4.9 1074 3.4 745 93DCR 2573C
MILK-N-MORE-RK SAMSON BLAZIA 79%
1-09 276 3 19660 4.0 779 3.1 610 91DCR 2087C
SELLING AS LOT 104B

SIRE:
JX FARIA BROTHERS CAMPEONE {3}
JE840003126051887 GT99K BBR 92 JH1C 14JE707
CDCB GPTA 04/01/2019 114DAUS 29HRDS 92%RIP
93%R 690M -0.13% 6F 38%ILE
93%R -0.01% 23P 312CM\$ 308NM\$ 299FM\$ 255GM\$
5.6PL 3.0LIV 0.1DPR 0.5CCR 2.3HCR 2.98SCS
AJCA 04/01/2019 45DAUS
GPTAT 87%R 2.0 GJUI 25.3 GJPI 86%R 99

DAM:
MILK-N-MORE-RK ZUMA BLAZE
USA 118326719 GT8K BBR 100 JH1F
TATTOO W389 / W389
DHIA HERD # 35-43-0150 CONTROL # 421
1-11 305 3 18500 5.2 964 3.8 708 93DCR 2450C
3-00 270 3 20460 5.4 1105 3.8 786 92DCR 2720C
3-11 263 3 27040 4.8 1290 3.4 925 92DCR 3196C
4-11 275 3 29020 5.2 1521 3.3 967 91DCR 3340C
305 2X ME AVG 5L 24539M 1266F 865P 2989C
2-02 84% 3-06 88% 4-01 91% 5-03 92%
ST SR DF RA RW RL FA FU RH RUW UC UD TP TL RTR RTS
33 43 41 18 43 25 22 43 45 46 27 22 37 25 33 30
PPA 527M 96F 56P / YD -267M 60F 24P
CDCB GPTA 05/07/2019 5RECS 81%R 67%ILE
-312M 12F 2P 265CM\$ 241NM\$ 191FM\$ 249GM\$
4.2PL -0.1LIV 1.4DPR 2.5CCR 2.6HCR 2.69SCS
AJCA 05/07/2019 GPTAT 80%R 1.3 GJUI 21.0 GJPI 75%R 93

SISTER(S):
MILK-N-MORE-RK PREMIER BELKA 83%
1-11 305 3 20580 5.6 1153 3.8 780 93DCR 2699C

WUSSOW RON & NICOLLE & KROHLOW BREEDER & OWNER
CECIL, WI

ALL LYNN'S VALENTINO MARVEL
USA 117422971 GT50K BBR 100 JH1C 11JE1118
CDCB GPTA 04/01/2019 10337DAUS 333HRDS 7%RIP
99%R 702M -0.01% 32F 50%ILE
99%R -0.01% 23P 377CM\$ 372NM\$ 363FM\$ 252GM\$
5.5PL 3.1LIV -2.2DPR -1.4CCR 0.0HCR 2.92SCS
AJCA 04/01/2019 4630DAUS
GPTAT 99%R 1.3 GJUI 20.9 GJPI 99%R 105
JX FARIA BROTHERS VALENTINO JEMMYE {2} 93%
JE840003008537404 GT3K BBR 87
DHIA HERD # 74-97-4513 CONTROL # 93036
2-03 305 2 20830 4.8 1010 3.7 767 100DCR 2653C
3-04 287 2 25230 5.0 1254 3.8 949 102DCR 3283C
4-03 305 2 25730 5.1 1318 3.9 1005 102DCR 3479C
5-08 305 2 27630 5.2 1440 3.7 1014 102DCR 3507C
305 2X ME AVG 4L 27630M 1366F 1030P 3564C
PPA 5213M 241F 182P / YD 2591M 97F 90P
CDCB GPTA 05/07/2019 5RECS 83%R 96%ILE
776M 31F 28P 414CM\$ 405NM\$ 387FM\$ 351GM\$
4.3PL 3.7LIV 0.2DPR 0.5CCR 2.7HCR 2.96SCS
AJCA 05/07/2019 GPTAT 67%R 2.5 GJUI 29.2 GJPI 73%R 127

ISDK DJ ZUMA
JEDNK00000302730 GT50K BBR 100 JH1F 236JE146
CDCB GPTA 04/01/2019 20193DAUS 1755HRDS 3%RIP
99%R -489M 0.24% 23F 34%ILE
99%R 0.11% 4P 328CM\$ 293NM\$ 218FM\$ 325GM\$
4.3PL -0.5LIV 2.3DPR 4.5CCR 4.4HCR 2.73SCS
AJCA 04/01/2019 11760DAUS
GPTAT 99%R 0.8 GJUI 17.3 GJPI 99%R 112
MILK-N-MORE RK SULTAN BRITA 79%
USA 117240434
TATTOO W283 / W283
DHIA HERD # 35-43-0150 CONTROL # 272
1-11 271 3 18900 4.9 934 3.5 657 90DCR 2270C
2-11 299 3 23000 5.2 1194 3.6 822 94DCR 2842C
3-11 184 3 15420 4.6 702 3.4 517 83DCR 1785C
305 2X ME AVG 3L 22732M 1152F 811P 2803C
PPA 609M 106F 31P / YD 123M 69F 15P
CDCB PTA 04/01/2019 3RECS 61%R 24%ILE
-134M 23F 4P 94CM\$ 81NM\$ 52FM\$ 27GM\$
0.1PL -1.8LIV -2.1DPR -1.9CCR -0.9HCR 2.99SCS
AJCA 04/01/2019 PTAT 55%R 0.8 JUI 8.5 JPI 54%R 23
SIRE: SHF CENTURION SULTAN GJPI 2 10%ILE

NEXT DAM:
NORSE STAR IATOLA BAILEY-ET 87%
1-09 305 3 20030 4.3 868 3.4 689 95DCR 2342C
SIRE: SC GOLD DUST PARAMOUNT IATOLA-ET GJPI 21 12%ILE

4TH DAM:
NORSE STAR JUDE BERRY 92%
3-10 365 3 38669 4.5 1737 3.7 1431 DHIR 4766C
2006 WISCONSIN COW OF THE YEAR

LOT 104E JX MILK-N-MORE REGENCY EDNA {3} JE840003142478066

BORN 05/11/2017 P3
 FEMALE EFI 7.3% AMERICAN ID 776 / 776

PA 678M 19F 30P
 218CM\$ 204NM\$ 172FM\$
 1.4PL -0.8DPR 0.5CCR 1.7HCR 3.08SCS
 PA TYPE 1.1 JPI 33%R 69
 ST SR DF RA RW RL FA FU
 1.7 0.8 0.7 H0.1 0.7 P0.3 S0.8 1.2
 RH RUW UC UD TP TL RTR RTS
 1.1 0.3 0.1 S1.3 C0.1 L0.2

FRESH: 03/29/2019
 SELLING OPEN
 BUYER HAS CHOICE OF FIVE(5) OR MORE FROM LOTS 104A-104I.

SIRE:
 TJF VISIONARY REGENCY
 USA 067248196 GT80K BBR 100 JH1F 14JE662
 CDCB GPTA 04/01/2019 2109DAUS 169HRDS 52%RIP
 99%R 1571M -0.13% 47F 56%ILE
 99%R 0.04% 65P 429CM\$ 405NM\$ 349FM\$ 308GM\$
 1.8PL -2.9LIV -3.0DPR -0.6CCR 2.2HCR 3.22SCS
 AJCA 04/01/2019 647DAUS
 GPTAT 98%R 2.2 GJUI 15.0 GJPI 94%R 132

DAM:
 JX MILK-N-MORE 483 EASTER {2}
 USA 118449229
 TATTOO W426 / W426
 DHIA HERD # 35-43-0150 CONTROL # 483
 1-11 274 3 18360 4.3 782 3.3 609 91DCR 2092C
 2-10 305 3 31870 4.3 1371 3.2 1028 94DCR 3549C
 305 2X ME AVG 2L 26764M 1180F 899P 3092C
 2-02 79% 3-03 80%
 ST SR DF RA RW RL FA FU RH RUW UC UD TP TL RTR RTS
 52 46 36 22 36 13 28 36 35 42 13 27 16 30 22 24
 PPA 1230M 17F 37P / YD 806M -7F 16P
 CDCB PTA 04/01/2019 2RECS 46%R 13%ILE
 -216M -9F -5P 6CM\$ 2NM\$ -5FM\$ 35GM\$
 0.9PL 0.6LIV 1.5DPR 1.5CCR 1.1HCR 2.94SCS
 AJCA 04/01/2019 PTAT 36%R 0.0 JUI 8.7 JPI 36%R 5

WUSSOW RON & NICOLLE BREEDER & OWNER
 CECIL, WI
 715-853-3152

ALL LYNN'S LEGAL VISIONARY-ET
 USA 117222740 GT50K BBR 100 JH1C 29JE3761
 CDCB GPTA 04/01/2019 4761DAUS 574HRDS 12%RIP
 99%R 928M -0.05% 34F 53%ILE
 99%R 0.04% 42P 413CM\$ 388NM\$ 335FM\$ 309GM\$
 4.2PL 0.2LIV -1.5DPR 0.9CCR 3.8HCR 2.89SCS
 AJCA 04/01/2019 2007DAUS
 GPTAT 99%R 1.2 GJUI 14.7 GJPI 99%R 131
 TJF PLUS ROXY 963 {6} 87%
 USA 117349900 GT8K BBR 100 JH1F
 TATTOO / T963
 DHIA HERD # 65-27-0029 CONTROL # 963
 1-08 305 2 12870 4.0 520 3.5 448 97DCR 1453C
 2-10 270 2 11200 4.6 512 3.6 401 96DCR 1374C
 305 2X ME AVG 2L 15630M 656F 553P 1816C
 PPA 1506M 51F 61P / YD 1422M 49F 59P
 CDCB GPTA 05/07/2019 2RECS 84%R 49%ILE
 1133M 28F 42P 193CM\$ 183NM\$ 159FM\$ 143GM\$
 -0.4PL -4.1LIV -1.3DPR -1.5CCR -1.8HCR 3.14SCS
 AJCA 05/07/2019 GPTAT 82%R 0.9 GJUI 4.8 GJPI 79%R 64

COLINS VINDICATION DELBERT
 USA 118340931
 PA -1246M -39F -37P
 -198CM\$ -200NM\$ -204FM\$
 1.3PL 1.4DPR 1.2CCR 1.3HCR 2.97SCS
 PA TYPE 0.6 JPI 39%R -56
 JX MILK-N-MORE VINNIES 336 {1}
 USA 117677317
 TATTOO W313 / W313
 DHIA HERD # 35-43-0150 CONTROL # 336
 1-10 286 3 25210 4.5 1129 3.3 834 93DCR 2880C
 305 2X ME AVG 1L 30313M 1402F 1043P 3604C
 PPA 3524M 171F 117P / YD 3817M 157F 115P
 CDCB PTA 04/01/2019 1RECS 45%R 35%ILE
 280M 17F 9P 131CM\$ 129NM\$ 125FM\$ 154GM\$
 0.1PL 0.8LIV 1.6DPR 1.5CCR 1.2HCR 2.94SCS
 AJCA 04/01/2019 PTAT 18%R -0.1 JUI 2.9 JPI 33%R 39
 SIRE: MILK-N-MORE-WJM CONNECTION VINNI-ET GJPI -36 4%ILE

LOT 104F JX STARLINE GUS ANISA {5} JE840003133234985

BORN 03/14/2017 P1
 FEMALE EFI 7.4% AMERICAN ID 15 / 15

PA 116M 2F 4P
 68CM\$ 70NM\$ 73FM\$
 2.1PL -0.4DPR 0.1CCR 2.1HCR 3.11SCS
 PA TYPE 0.9 JPI 33%R 24
 ST SR DF RA RW RL FA FU
 0.7 -0.2 -0.1 L0.3 -0.1 S0.3 S0.1 1.0
 RH RUW UC UD TP TL RTR RTS
 0.5 -0.5 0.2 S1.9 C0.6 S0.2

FRESH: 01/14/2019
 BRED: 03/21/2019 DUE: 12/25/2019 TO
 OAKLANE DAZZLER DISCO 2127-ET
 USA 067742127 7JE1528
 CDCB GPTA 04/01/2019 0%RIP
 76%R 564M 0.10% 47F 92%ILE
 76%R 0.04% 28P 583CM\$ 559NM\$ 512FM\$ 510GM\$
 6.9PL 3.0LIV 1.3DPR 1.7CCR 3.3HCR 2.73SCS
 AJCA 04/01/2019 ODAUS
 GPTAT 77%R 1.8 GJUI 31.5 GJPI 72%R 177
 BUYER HAS CHOICE OF FIVE(5) OR MORE FROM LOTS 104A-104I.

SIRE:
 JX MILK-N-MORE-LH IRWIN GUS {4}-ET
 USA 118449171 GT80K BBR 100 JH1F 7JE1377
 CDCB GPTA 04/01/2019 73DAUS 36HRDS 3%RIP
 91%R 742M -0.11% 13F 22%ILE
 92%R -0.04% 19P 179CM\$ 189NM\$ 207FM\$ 154GM\$
 3.0PL 1.1LIV -0.3DPR 0.3CCR 3.5HCR 3.21SCS
 AJCA 04/01/2019 27DAUS
 GPTAT 85%R 0.7 GJUI 15.2 GJPI 85%R 60

DAM:
 STARLINE BELVEDERE ANCELA
 USA 118773016
 TATTOO SL15 / SL15
 DHIA HERD # 35-43-0150 CONTROL # 3004
 2-06 305 3 21930 5.3 1169 3.5 771 93DCR 2665C
 3-08 240 3 18940 4.9 926 3.4 649 91DCR 2242C
 305 2X ME AVG 2L 21042M 1114F 758P 2620C
 3-01 85% 4-03 87%
 ST SR DF RA RW RL FA FU RH RUW UC UD TP TL RTR RTS
 40 40 40 22 42 25 27 36 45 32 25 33 43 26 32 25
 PPA -1182M 2F -21P / YD -870M -3F -19P
 CDCB PTA 04/01/2019 2RECS 55%R 9%ILE
 -510M -10F -12P -44CM\$ -49NM\$ -61FM\$ -59GM\$
 1.2PL -0.3LIV -0.5DPR -0.1CCR 0.6HCR 3.00SCS
 AJCA 04/01/2019 PTAT 49%R 1.1 JUI 12.5 JPI 48%R -13

SISTER(S):
 STARLINE JACKKNIFE ANGELINE 83%
 1-10 247 3 15660 5.2 820 3.8 597 90DCR 2066C

HODGSON RODNEY & SCOTT BREEDER & OWNER
 SHAWANO, WI
 715-851-3487

ALL LYNN'S VALENTINO IRWIN-ET
 USA 117423084 GT50K BBR 100 JH1C 7JE1163
 CDCB GPTA 04/01/2019 3537DAUS 666HRDS 10%RIP
 99%R 419M 0.00% 19F 22%ILE
 99%R 0.00% 15P 207CM\$ 202NM\$ 192FM\$ 83GM\$
 3.8PL -0.1LIV -3.5DPR -3.3CCR 2.0HCR 2.95SCS
 AJCA 04/01/2019 2079DAUS
 GPTAT 99%R 1.8 GJUI 24.4 GJPI 99%R 63
 JX MILK-N-MORE-LH LEGAL GEMMA {3} 82%
 USA 117677344 GT6K BBR 100 JH1F
 TATTOO W314 / W314
 DHIA HERD # 35-43-0150 CONTROL # 337
 1-10 305 3 21850 4.6 1006 3.2 705 93DCR 2433C
 3-09 305 3 30580 3.7 1142 3.1 940 94DCR 3123C
 4-11 284 3 29380 4.1 1201 3.1 915 94DCR 3157C
 305 2X ME AVG 3L 25718M 1101F 837P 2850C
 PPA 2420M 15F 46P / YD 2232M 24F 54P
 CDCB GPTA 05/07/2019 3RECS 85%R 59%ILE
 1018M 14F 26P 200CM\$ 213NM\$ 237FM\$ 192GM\$
 3.3PL 1.2LIV 0.7DPR 0.8CCR 2.8HCR 3.26SCS
 AJCA 05/07/2019 GPTAT 80%R 0.2 GJUI 6.5 GJPI 79%R 60

SUNSET CANYON BELVEDERE-ET
 USA 114495974 GT50K BBR 100 JH1C 7JE840
 CDCB GPTA 04/01/2019 3569DAUS 522HRDS 5%RIP
 99%R 82M 0.02% 7F 11%ILE
 99%R -0.02% -1P 44CM\$ 50NM\$ 63FM\$ 4GM\$
 1.8PL -1.1LIV -1.5DPR -1.3CCR 0.7HCR 3.04SCS
 AJCA 04/01/2019 1734DAUS
 GPTAT 99%R 1.0 GJUI 16.1 GJPI 99%R 7
 STARLINE RESSURECTION ANGEL 82%
 USA 116606145
 TATTOO SL2 / SL2
 DHIA HERD # 35-43-0150 CONTROL # 3002
 1-10 263 3 13820 4.6 639 3.5 483 92DCR 1669C
 2-09 305 3 22160 4.3 958 3.6 795 96DCR 2635C
 3-10 294 3 21520 4.2 898 3.5 754 94DCR 2481C
 305 2X ME AVG 4L 18804M 858F 682P 2305C
 PPA -1265M -61F -26P / YD -1997M -71F -45P
 CDCB PTA 04/01/2019 4RECS 60%R 3%ILE
 -1084M -35F -25P -183CM\$ -195NM\$ -221FM\$ -162GM\$
 0.7PL 0.5LIV 0.7DPR 1.1CCR 0.5HCR 3.00SCS
 AJCA 04/01/2019 PTAT 53%R 0.5 JUI 2.4 JPI 51%R -52
 SIRE: RAPID BAY RESSURECTION-ET GJPI -34 5%ILE

SISTER(S):
 STARLINE BARRACUDA AUDRA 91%
 5-00 305 3 28940 4.8 1393 3.5 1008 94DCR 3484C

NEXT DAM:
 STARLINE JURISDICTION AURORA 88%
 4-06 305 3 15650 5.2 808 3.6 560 95DCR 1936C
 SIRE: JEWELS JURISDICTION-ET GJPI -172 0%ILE

4TH DAM:
 STARLINE COUNCELLER AMBITION 92%
 5-06 305 2 19015 4.3 820 3.6 677 DHIA 2251C
 1ST FOUR-YEAR-OLD, BEST UDDER, PRODUCTION WINNER, 2004 WISCONSIN STATE FAIR

LOT 104G MILK-N-MORE NORMAN LAINA JE840003142478062

BORN 04/27/2017 PO
 FEMALE EFI 6.5% AMERICAN ID 772 / 772

PA -586M -7F -11P
 6CM\$ -8NM\$ -40FM\$
 1.7PL 1.1DPR 2.0CCR 2.8HCR 3.10SCS
 PA TYPE 1.1 JPI 20%R 7
 ST SR DF RA RW RL FA FU
 0.7 0.1 0.4 H0.8 0.4 P0.1 S0.2 1.9
 RH RUW UC UD TP TL RTR RTS
 0.6 -0.2 0.2 S2.2 C0.3 L0.4

FRESH: 04/12/2019
 SELLING OPEN
 BUYER HAS CHOICE OF FIVE(5) OR MORE FROM LOTS 104A-104I.

SIRE:
 MILK-N-MORE GUNMAN NORMAN
 USA 119874671
 PA -1074M -11F -28P
 -84CM\$ -96NM\$ -128FM\$
 1.3PL 1.5DPR 2.0CCR 2.9HCR 3.23SCS
 PA TYPE 1.0 JPI 32%R -30

DAM:
 MILK-N-MORE VISIONARY LAINA
 USA 067258607
 DHIA HERD # 35-43-0150 CONTROL # 607
 2-03 283 3 18960 4.4 839 3.3 628 91DCR 2169C
 3-03 305 3 21480 4.3 917 3.4 735 94DCR 2484C
 305 2X ME AVG 2L 21922M 976F 754P 2585C
 2-08 84% 3-04 84% 4-00 87%
 ST SR DF RA RW RL FA FU RH RUW UC UD TP TL RTR RTS
 42 36 36 25 40 30 28 45 38 36 28 34 25 20 30 26
 PPA -1532M -81F -33P / YD -1247M -69F -27P
 CDCB PTA 04/01/2019 2RECS 54%R 24%ILE
 -97M -4F 6P 95CM\$ 80NM\$ 48FM\$ 93GM\$
 2.2PL -0.8LIV 0.7DPR 1.9CCR 2.7HCR 2.98SCS
 AJCA 04/01/2019 PTAT 52%R 1.2 JUI 17.8 JPI 49%R 44
 SELLING AS LOT 103A

SISTER(S):
 JX MILK-N-MORE GARNETT LIZABETH {4} 91%
 4-02 283 3 27190 4.7 1291 3.4 919 92DCR 3175C
 MILK-N-MORE VISIONARY LOLITA 82%
 3-03 281 3 25430 4.6 1166 3.4 874 92DCR 3020C

WUSSOW RON & NICOLLE BREEDER & OWNER
 CECIL, WI
 715-853-3152

RAPID BAY GUNMAN-ET
 JECAN000107536364 91JE5475
 CDCB PTA 04/01/2019 60DAUS 39HRDS 13%RIP
 86%R -1622M 0.27% -29F 2%ILE
 88%R 0.05% -50P -285CM\$ -275NM\$ -260FM\$ -227GM\$
 0.0PL -0.5LIV 0.3DPR 1.4CCR 2.7HCR 3.35SCS
 AJCA 04/01/2019 70DAUS
 PTAT 82%R 1.4 JUI 20.4 JPI 76%R -94

MILK-N-MORE VINDICATION NORA-ET 90%
 USA 117355921
 TATTOO W282 / W282
 DHIA HERD # 35-43-0150 CONTROL # 269
 3-03 280 3 19870 5.5 1088 4.0 798 92DCR 2763C
 4-03 265 3 17130 5.3 913 4.1 695 92DCR 2407C
 5-03 305 3 27290 5.6 1527 4.0 1088 94DCR 3767C
 6-06 305 3 30240 5.7 1716 3.8 1163 94DCR 4025C
 305 2X ME AVG 6L 21993M 1236F 867P 3000C
 PPA -447M 98F 50P / YD -1841M 23F -5P
 CDCB PTA 04/01/2019 5RECS 61%R 25%ILE
 -1141M -1F -11P -118CM\$ 83NM\$ 4FM\$ 131GM\$
 2.5PL 2.0LIV 2.7DPR 2.6CCR 3.0HCR 3.10SCS
 AJCA 04/01/2019 PTAT 54%R 0.5 JUI 12.8 JPI 53%R 34

ALL LYNNS LEGAL VISIONARY-ET
 USA 117222740 GT50K BBR 100 JH1C 29JE3761
 CDCB GPTA 04/01/2019 4761DAUS 574HRDS 12%RIP
 99%R 928M -0.05% 34F 53%ILE
 99%R 0.04% 42P 413CM\$ 388NM\$ 335FM\$ 309GM\$
 4.2PL 0.2LIV -1.5DPR 0.9CCR 3.8HCR 2.89SCS
 AJCA 04/01/2019 2007DAUS
 GPTAT 99%R 1.2 GJUI 14.7 GJPI 99%R 131

MILK-N-MORE APPLEJACK LUPE 87%
 USA 116967846 GT3K BBR 100 JH1F
 TATTOO W251 / W251
 DHIA HERD # 35-43-0150 CONTROL # 228
 2-01 274 3 15910 5.0 795 3.5 559 91DCR 1932C
 3-00 305 3 19690 5.2 1016 4.0 780 95DCR 2700C
 4-01 287 3 19200 5.1 971 3.8 726 92DCR 2512C
 5-01 201 3 14460 5.3 762 3.5 503 86DCR 1738C
 305 2X ME AVG 4L 17738M 941F 678P 2345C
 PPA -3004M -48F -66P / YD -2248M -45F -48P
 CDCB GPTA 05/07/2019 4RECS 82%R 6%ILE
 -686M -23F -18P -104CM\$ -106NM\$ -113FM\$ -15GM\$
 0.3PL -1.8LIV 2.8DPR 3.0CCR 1.9HCR 3.07SCS
 AJCA 05/07/2019 GPTAT 79%R 1.0 GJUI 16.8 GJPI 75%R -12
 SIRE: STEINHAUERS IATOLA APPLEJACK GJPI 9 5%ILE

NEXT DAM:
 MILK-N-MORE ACTION LIBERTY 84%
 3-04 305 3 24880 4.9 1219 3.6 900 96DCR 3112C
 SIRE: FOREST GLEN AVERY ACTION-ET GJPI 17 10%ILE

4TH DAM:
 MILK-N-MORE ROCKET TRINITY {6}-ET 83%
 2-02 283 3 19790 4.7 930 3.5 700 90DCR 2420C

LOT 104H MILK-N-MORE-KCW REGENCY DIPPIE JE840003142478076

BORN 06/17/2017 P4
 FEMALE EFI 8.2% AMERICAN ID 786 / 786

WUSSOW KAILA & COLIN BREEDER & OWNER
 CECIL, WI

PA 685M 32F 32P
 263CM\$ 248NM\$ 214FM\$
 0.8PL -1.7DPR -0.1CCR 1.9HCR 3.14SCS
 PA TYPE 1.9 JPI 34%R 82
 ST SR DF RA RW RL FA FU
 1.1 0.4 1.3 L0.2 0.6 P0.1 S0.8 1.6
 RH RUW UC UD TP TL RTR RTS
 1.7 0.6 0.4 S1.6 C0.1 L0.0

FRESH: 05/01/2019
 SELLING OPEN
 BUYER HAS CHOICE OF FIVE(5) OR MORE FROM LOTS 104A-104I.

SIRE:
 TJF VISIONARY REGENCY
 USA 067248196 GT80K BBR 100 JH1F 14JE662
 CDCB GPTA 04/01/2019 2109DAUS 169HRDS 52%RIP
 99%R 1571M -0.13% 47F 56%ILE
 99%R 0.04% 65P 429CM\$ 405NM\$ 349FM\$ 308GM\$
 1.8PL -2.9LIV -3.0DPR -0.6CCR 2.2HCR 3.22SCS
 AJCA 04/01/2019 647DAUS
 GPTAT 98%R 2.2 GJUI 15.0 GJPI 94%R 132

DAM:
 MILK-N-MORE-KCW LADD DIP-N-DOT-TWIN
 JE840003131983075
 DHIA HERD # 13-10-4566 CONTROL # 277
 2-04 82%
 ST SR DF RA RW RL FA FU RH RUW UC UD TP TL RTR RTS
 38 29 38 25 28 30 32 33 34 30 36 36 29 17 42 33
 PPA 461M 77F 14P / YD 4985M 323F 137P
 CDCB PTA 04/01/2019 1RECS 44%R 26%ILE
 -201M 16F -2P 97CM\$ 91NM\$ 79FM\$ 87GM\$
 -0.2PL 0.3LIV -0.4DPR 0.4CCR 1.6HCR 3.06SCS
 AJCA 04/01/2019 PTAT 46%R 1.6 JUI 20.4 JPI 40%R 32
 SISTER(S):
 MILK-N-MORE-KCW HG DETERMINED 85%
 1-11 305 3 21240 4.8 1030 3.4 729 93DCR 2519C

ALL LYNN'S LEGAL VISIONARY-ET
 USA 117222740 GT50K BBR 100 JH1C 29JE3761
 CDCB GPTA 04/01/2019 4761DAUS 574HRDS 12%RIP
 99%R 928M -0.05% 34F 53%ILE
 99%R 0.04% 42P 413CM\$ 388NM\$ 335FM\$ 309GM\$
 4.2PL 0.2LIV -1.5DPR 0.9CCR 3.8HCR 2.89SCS
 AJCA 04/01/2019 2007DAUS
 GPTAT 99%R 1.2 GJUI 14.7 GJPI 99%R 131
 TJF PLUS ROXY 963 {6} 87%
 USA 117349900 GT8K BBR 100 JH1F
 TATTOO / T963
 DHIA HERD # 65-27-0029 CONTROL # 963
 1-08 305 2 12870 4.0 520 3.5 448 97DCR 1453C
 2-10 270 2 11200 4.6 512 3.6 401 96DCR 1374C
 305 2X ME AVG 2L 15630M 656F 553P 1816C
 PPA 1506M 51F 61P / YD 1422M 49F 59P
 CDCB GPTA 05/07/2019 2RECS 84%R 49%ILE
 1133M 28F 42P 193CM\$ 183NM\$ 159FM\$ 143GM\$
 -0.4PL -4.1LIV -1.3DPR -1.5CCR -1.8HCR 3.14SCS
 AJCA 05/07/2019 GPTAT 82%R 0.9 GJUI 4.8 GJPI 79%R 64

GOLDUST KARBALA LADD-ET
 USA 117627303 GT50K BBR 100 JH1F 11JE1140
 CDCB GPTA 04/01/2019 1747DAUS 212HRDS 12%RIP
 99%R -577M 0.26% 22F 18%ILE
 99%R 0.07% -7P 191CM\$ 173NM\$ 136FM\$ 140GM\$
 1.7PL 1.4LIV -0.8DPR -0.2CCR 2.3HCR 2.96SCS
 AJCA 04/01/2019 1023DAUS
 GPTAT 99%R 2.5 GJUI 34.5 GJPI 97%R 58

MILK-N-MORE-KCW AMENITY DARING-ET 90%
 USA 117355958
 TATTOO W287 / W287
 DHIA HERD # 35-43-0150 CONTROL # 275
 1-10 279 3 19940 3.9 780 3.5 688 91DCR 2201C
 2-10 305 3 26120 4.1 1062 3.5 912 95DCR 2963C
 3-10 274 3 24410 4.0 977 3.3 803 92DCR 2673C
 4-10 293 3 27550 4.6 1275 3.3 913 93DCR 3153C
 305 2X ME AVG 4L 26543M 1122F 905P 3000C
 PPA 1866M 14F 59P / YD 443M -12F 12P
 CDCB PTA 04/01/2019 4RECS 60%R 9%ILE
 -27M -7F -2P -69CM\$ -63NM\$ -53FM\$ -37GM\$
 -1.5PL -0.8LIV 0.0DPR 1.1CCR 0.9HCR 3.19SCS
 AJCA 04/01/2019 PTAT 52%R 0.7 JUI 7.2 JPI 51%R -17
 SIRE: SUNSET CANYON AMENITY GJPI -69 3%ILE

SISTER(S):
 COVINGTON JEWELER DELLA 93%
 4-10 305 2 18240 3.3 603 3.5 634 98DCR 1846C
 KING MICHAELS DARLING 90%
 4-02 305 3 28550 4.9 1398 3.4 974 96DCR 3365C
 MILK-N-MORE-KCW COMERICA DAFFDIL-ET 84%
 2-03 305 3 21290 5.1 1085 3.3 708 95DCR 2445C
 MILK-N-MORE-KCW LEGION DAFNE-ET 88%
 2-11 305 3 19900 5.5 1096 3.8 762 96DCR 2637C
 MILK-N-MORE-KCW LEGION DANICA-ET 87%
 5-00 305 3 27280 4.7 1283 3.6 971 95DCR 3357C
 MILK-N-MORE-KCW LEGION DAZZLE-ET 84%
 2-05 305 3 17690 5.0 879 3.6 642 96DCR 2220C
 MILK-N-MORE-KCW AMENITY DELIGHT-ET 87%
 3-00 305 3 27020 4.6 1236 3.5 959 94DCR 3305C

NEXT DAM:
 MICHAEL CENTURION DARLA 93%
 4-11 305 3 35130 4.9 1732 3.3 1158 96DCR V 3999C
 SIRE: SUNSET CANYON MICHAEL-ET GJPI 12 14%ILE

4TH DAM:
 CENTURION DC DELLA 90%
 3-03 305 2 15950 4.9 780 3.6 581 92DCR V 2009C

LOT 104I JX COLINS HARRIS ROARIN {5} JE840003142478074

BORN 06/05/2017 P4
 FEMALE EFI 8.6% AMERICAN ID 784 / 784

PA 528M 35F 32P
 269CM\$ 244NM\$ 188FM\$
 1.4PL -2.7DPR -2.2CCR 0.8HCR 3.02SCS
 PA TYPE 0.9 JPI 44%R 78
 ST SR DF RA RW RL FA FU
 -0.4 0.3 0.3 H0.2 -0.4 P0.7 S0.3 1.1
 RH RUW UC UD TP TL RTR RTS
 0.5 0.2 0.2 S1.0 W0.1 L0.2

FRESH: 04/17/2019
 SELLING OPEN
 BUYER HAS CHOICE OF FIVE(5) OR MORE FROM LOTS 104A-104I.

SIRE:
 JX SCHULTZ VOLCANO HARRIS {4}
 USA 118157731 GT80K BBR 100 JH1F 29JE3866
 CDCB GPTA 04/01/2019 6143DAUS 236HRDS 18%RIP
 99%R 2045M -0.08% 80F 85%ILE
 99%R 0.03% 80P 541CM\$ 509NM\$ 441FM\$ 335GM\$
 0.9PL -5.2LIV -5.9DPR -4.1CCR 1.3HCR 2.92SCS
 AJCA 04/01/2019 1632DAUS
 GPTAT 99%R 1.0 GJUI 5.6 GJPI 99%R 163

DAM:
 COLINS PREMIER RAGIN
 USA 118772275 GT8K BBR 100 JH1C
 TATTOO W439 / W439
 DHIA HERD # 13-10-4566 CONTROL # 267
 1-10 305 3 16390 5.7 940 4.0 648 92DCR 2243C
 2-11 222 3 15440 5.4 833 3.8 585 89DCR 2024C
 305 2X ME AVG 3L 18161M 1098F 706P 2445C
 1-10 80% 3-00 84%
 ST SR DF RA RW RL FA FU RH RUW UC UD TP TL RTR RTS
 38 37 34 23 35 15 28 26 39 45 31 25 21 27 34 32
 PPA -2932M -26F -36P / YD -2118M -31F -25P
 CDCB GPTA 05/07/2019 3RECS 80%R 11%ILE
 -989M -11F -16P -3CM\$ -22NM\$ -66FM\$ -22GM\$
 1.9PL 1.8LIV 0.5DPR -0.2CCR 0.3HCR 3.12SCS
 AJCA 05/07/2019 GPTAT 80%R 0.7 GJUI 12.0 GJPI 76%R -7

SISTER(S):
 COLINS NITRO RAQUEL-P 79%
 2-01 278 3 20140 4.3 865 3.2 642 91DCR 2216C
 SELLING AS LOT 103B

WUSSOW, COLIN BREEDER & OWNER
 CECIL, WI
 715-745-6236

ALL LYNN'S LEGAL VOLCANO-ET
 USA 117222807 GT50K BBR 100 JH1F 29JE3762
 CDCB GPTA 04/01/2019 5832DAUS 370HRDS 11%RIP
 99%R 1568M -0.09% 55F 63%ILE
 99%R -0.04% 48P 438CM\$ 434NM\$ 428FM\$ 315GM\$
 3.3PL -1.3LIV -3.3DPR -1.1CCR 3.7HCR 2.90SCS
 AJCA 04/01/2019 1382DAUS
 GPTAT 99%R 1.3 GJUI 12.2 GJPI 99%R 135
 JX SCHULTZ DALE HARMAIL {3} 86%
 USA 067269177 GT3K BBR 93 JH1F
 TATTOO L177 / L177
 DHIA HERD # 52-98-0014 CONTROL # 9177
 3-10 305 2 12870 4.6 597 3.6 465 103DCR 1599C
 4-10 209 2 13330 4.7 623 3.6 476 98DCR 1645C
 5-10 254 2 11630 4.2 493 3.6 424 103DCR 1377C
 6-10 209 2 8280 5.3 442 3.5 288 97DCR 995C
 305 2X ME AVG 7L 15183M 704F 539P 1834C
 PPA 1092M -1F 44P / YD 2071M 56F 73P
 CDCB GPTA 05/07/2019 5RECS 85%R 47%ILE
 783M 24F 30P 186CM\$ 174NM\$ 148FM\$ 119GM\$
 0.9PL -2.6LIV -1.6DPR -1.2CCR -0.6HCR 2.91SCS
 AJCA 05/07/2019 GPTAT 79%R 0.3 GJUI 2.3 GJPI 79%R 56

HAWARDEN IMPULS PREMIER
 USA 067107510 GT50K BBR 100 JH1C 29JE3756
 CDCB GPTA 04/01/2019 6707DAUS 1055HRDS 6%RIP
 99%R -499M 0.24% 23F 32%ILE
 99%R 0.13% 8P 310CM\$ 275NM\$ 196FM\$ 265GM\$
 3.9PL 3.0LIV 2.0DPR 0.3CCR -0.2HCR 3.07SCS
 AJCA 04/01/2019 3635DAUS
 GPTAT 99%R 1.0 GJUI 11.6 GJPI 99%R 78

COLINS E-PACK90 RAJI-P-ET 84%
 USA 117677429 GT3K BBR 100 JH1F
 TATTOO W316 / W316
 DHIA HERD # 35-43-0150 CONTROL # 340
 2-02 293 3 18040 4.6 834 3.5 623 93DCR 2153C
 3-01 295 3 17430 4.8 842 3.6 625 93DCR 2161C
 305 2X ME AVG 2L 19778M 946F 702P 2426C
 PPA -1289M -36F -46P / YD -771M -44F -36P
 CDCB GPTA 05/07/2019 2RECS 81%R 17%ILE
 8M -4F -4P 23CM\$ 32NM\$ 50FM\$ -21GM\$
 2.1PL 1.6LIV -1.8DPR -0.9CCR 1.3HCR 3.09SCS
 AJCA 05/07/2019 GPTAT 79%R 0.7 GJUI 13.6 GJPI 75%R 7
 SIRE: MAACK DAIRY ECLIPES-P-ET GJPI -25 5%ILE

SISTER(S):
 COLINS REBA-ET 84%
 2-03 305 3 23890 4.4 1042 3.4 813 92DCR 2791C
 COLINS RHEA-ET 91%
 4-04 305 3 24910 5.0 1237 3.8 949 94DCR 3284C
 COLINS ROSA-ET 81%
 3-00 305 3 24720 5.4 1346 3.5 874 95DCR 3021C
 COLINS E-PACK92 REGGI-P-ET 84%
 1-10 277 3 16300 5.5 895 3.5 568 92DCR 1963C

NEXT DAM:
 GABYS RESTORE DIXIE-ET 81%
 3-06 305 3 22760 4.0 912 3.4 766 95DCR 2519C
 SIRE: SCHULTZ DUDLEY RESTORE-ET GJPI 32 14%ILE

4TH DAM:
 GABYS JACINTO DEMA 91%
 4-09 305 2 34510 4.6 1571 3.3 1141 102DCR 3940C

LOT 105A VAN DELL RENO 358 USA 067360358 GT

BORN 05/25/2017 TATTOO 358 / P2 BBR 100
 FEMALE EFI 7.6% AMERICAN ID 358 / 358
 JH1C

VANDELL FARMS INC BREEDER & OWNER
 SHARON, WI
 262-949-0072

CDCB GPTA 04/01/2019 ORECS 74%R 56%ILE
 678M 27F 12P 189CM\$ 204NM\$ 236FM\$ 141GM\$
 2.5PL -1.7LIV -1.9DPR -1.1CCR 1.2HCR 3.07SCS
 AJCA 04/01/2019 GPTAT 75%R 1.5 GJUI 23.7 GJPI 69%R 54
 ST SR DF RA RW RL FA FU
 0.4 0.0 0.9 H0.4 0.3 P1.1 S0.9 2.5
 RH RUW UC UD TP TL RTR RTS
 1.5 0.7 -0.1 S2.5 C1.2 S0.2

ALL LYNN'S LEGAL VOLCANO-ET
 USA 117222807 GT50K BBR 100 JH1F 29JE3762
 CDCB GPTA 04/01/2019 5832DAUS 370HRDS 11%RIP
 99%R 1568M -0.09% 55F 63%ILE
 99%R -0.04% 48P 438CM\$ 434NM\$ 428FM\$ 315GM\$
 3.3PL -1.3LIV -3.3DPR -1.1CCR 3.7HCR 2.90SCS
 AJCA 04/01/2019 1382DAUS
 GPTAT 99%R 1.3 GJUI 12.2 GJPI 99%R 135
 HIGH LAWN MAXIMUM RITZY 88%
 USA 116840789 GT3K BBR 100 JH1F
 TATTOO T326 / T326
 DHIA HERD # 35-22-2099 CONTROL # 326
 1-09 296 3 15810 5.2 815 3.7 592 93DCR 2048C
 2-09 305 3 17580 5.6 993 4.1 712 94DCR 2466C
 3-09 288 3 17310 5.8 1006 3.7 635 93DCR 2196C
 4-08 274 3 15860 6.1 971 4.1 656 88DCR 2272C
 305 2X ME AVG 5L 14875M 833F 583P 2005C
 PPA -903M 57F -12P / YD -561M 51F -11P
 CDCB GPTA 04/01/2019 5RECS 86%R 26%ILE
 -240M 18F -6P 88CM\$ 89NM\$ 89FM\$ 108GM\$
 0.2PL 0.4LIV 0.9DPR 1.1CCR 0.9HCR 3.13SCS
 AJCA 04/01/2019 GPTAT 81%R 0.0 GJUI 6.0 GJPI 78%R 17

FRESH: 02/07/2019
 SELLING OPEN
 CHOICE OF FIVE (5) TO SIX (6) COWS FROM LOTS 105A-105F. TRUCKING
 OFFERED WITHIN 200 MILES IF FIVE (5) OR MORE ANIMALS ARE
 PURCHASED.

SIRE:
 ORTHRIDGE RENO
 JE840003010771735 GT50K BBR 100 JH1F 7JE1332
 CDCB GPTA 04/01/2019 3056DAUS 206HRDS 45%RIP
 99%R 822M 0.05% 50F 38%ILE
 99%R -0.05% 19P 290CM\$ 304NM\$ 331FM\$ 242GM\$
 1.4PL -0.7LIV -1.9DPR -0.4CCR 2.5HCR 3.24SCS
 AJCA 04/01/2019 555DAUS
 GPTAT 98%R 1.6 GJUI 18.9 GJPI 94%R 76

DUTCH HOLLOW EVOLUTION
 USA 067184889 GT80K BBR 100 JH1F 1JE847
 CDCB GPTA 04/01/2019 326DAUS 62HRDS 6%RIP
 98%R 792M -0.08% 21F 28%ILE
 98%R 0.02% 32P 265CM\$ 247NM\$ 212FM\$ 140GM\$
 2.3PL -0.6LIV -3.3DPR -2.9CCR 1.4HCR 2.80SCS
 AJCA 04/01/2019 86DAUS
 GPTAT 92%R 1.4 GJUI 23.2 GJPI 93%R 95
 VAN DELL CELEBRITY 932 90%
 USA 067098932
 TATTOO / P32
 DHIA HERD # 35-33-1395 CONTROL # 38045
 2-00 279 2 12360 5.5 674 3.8 471 96DCR 1630C
 2-11 305 2 17786 5.5 982 3.9 687 98DCR 2378C
 305 2X ME AVG 3L 17945M 976F 659P 2278C
 PPA -346M 83F 2P / YD -504M 66F -3P
 CDCB PTA 04/01/2019 3RECS 59%R 27%ILE
 -319M 16F -5P 102CM\$ 95NM\$ 79FM\$ 99GM\$
 1.6PL -2.6LIV 0.4DPR 0.3CCR 0.4HCR 3.02SCS
 AJCA 04/01/2019 PTAT 53%R 1.8 JUI 24.4 JPI 51%R 31
 SIRE: GALAXIES CELEBRITY-ET GJPI 43 14%ILE

DAM:
 VAN DELL EVOLUTION 220
 USA 067555220
 TATTOO H220 /
 DHIA HERD # 35-65-0179 CONTROL # 220
 1-09 305 2 14820 5.1 761 3.6 530 97DCR 1832C
 2-09 305 2 17570 5.1 893 3.8 664 98DCR 2297C
 305 2X ME AVG 2L 20169M 1015F 738P 2554C
 2-00 83% 3-04 85%
 ST SR DF RA RW RL FA FU RH RUW UC UD TP TL RTR RTS
 40 27 28 19 43 26 30 39 39 39 27 38 36 21 33 27
 PPA -286M 45F 14P / YD -64M 50F 19P
 CDCB PTA 04/01/2019 2RECS 53%R 56%ILE
 144M 22F 13P 221CM\$ 205NM\$ 171FM\$ 150GM\$
 2.4PL -1.6LIV -1.4DPR -1.3CCR 0.9HCR 2.89SCS
 AJCA 04/01/2019 PTAT 48%R 1.8 JUI 28.1 JPI 45%R 72

SISTER(S):
 VAN DELL BLACKSTONE 860 87%
 NEXT DAM:
 VAN DELL IOTOLA 708 84%
 3-07 305 2 18450 4.8 882 3.6 668 98DCR 2310C
 SIRE: SC GOLD DUST PARAMOUNT IATOLA-ET GJPI 21 12%ILE
 4TH DAM:
 VAN DELL SAMBO 591 88%
 2-11 305 2 17500 4.6 812 3.4 602 98DCR 2080C

LOT 105B JX VAN DELL MARLO 361 {3} USA 067360361 GT

BORN 06/15/2017 TATTOO H360 / H360 P7 BBR 100
 FEMALE EFI 6.0% AMERICAN ID 361 / 361
 JH1F

VANDELL FARMS INC BREEDER & OWNER
 SHARON, WI
 262-949-0072

CDCB GPTA 04/01/2019 ORECS 73%R 93%ILE
 715M 42F 21P 364CM\$ 367NM\$ 372FM\$ 324GM\$
 4.1PL 0.3LIV 0.3DPR 0.2CCR 0.5HCR 3.11SCS
 AJCA 04/01/2019 GPTAT 74%R 1.6 GJUI 23.9 GJPI 69%R 103
 ST SR DF RA RW RL FA FU
 0.9 -0.3 0.8 H0.6 0.5 P0.1 S0.7 1.9
 RH RUW UC UD TP TL RTR RTS
 1.6 0.6 0.4 S2.8 C0.1 L0.0

CAL-MART RENEGADE HILARIO-ET
 USA 117542312 GT50K BBR 100 JH1F 29JE3791
 CDCB GPTA 04/01/2019 693DAUS 101HRDS 4%RIP
 99%R -47M 0.31% 59F 44%ILE
 99%R 0.12% 21P 366CM\$ 330NM\$ 251FM\$ 222GM\$
 2.2PL 0.1LIV -2.2DPR -3.8CCR -2.5HCR 3.01SCS
 AJCA 04/01/2019 245DAUS
 GPTAT 97%R 0.4 GJUI 7.7 GJPI 97%R 88

FRESH: 03/06/2019
 SELLING OPEN
 CHOICE OF FIVE (5) TO SIX (6) COWS FROM LOTS 105A-105F. TRUCKING
 OFFERED WITHIN 200 MILES IF FIVE (5) OR MORE ANIMALS ARE
 PURCHASED.

SIRE:
 JX FARIA BROTHERS MARLO {2}-ET
 JE840003011610022 GT99K BBR 87 14JE652
 CDCB GPTA 04/01/2019 3595DAUS 153HRDS 56%RIP
 99%R 595M 0.19% 66F 91%ILE
 99%R 0.03% 28P 554CM\$ 536NM\$ 497FM\$ 430GM\$
 5.7PL 1.2LIV -1.2DPR -1.2CCR 1.1HCR 2.91SCS
 AJCA 04/01/2019 937DAUS
 GPTAT 98%R 2.3 GJUI 25.4 GJPI 95%R 149

JX FARIA BROTHERS ACTION DEAN SMITH {1} 92%
 JE840003001860402 GT99K BBR 73
 DHIA HERD # 74-97-4513 CONTROL # 507854
 6-09 295 3 22340 4.9 1093 3.6 798 104DCR 2759C
 7-11 305 2 29240 4.5 1309 3.5 1032 102DCR 3523C
 9-00 275 2 19200 5.1 977 3.7 706 101DCR 2442C
 10-02 305 2 22970 4.7 1091 3.5 810 101DCR 2800C
 305 2X ME AVG 9L 25914M 1172F 905P 3079C
 PPA 4699M 147F 133P / YD 3032M 111F 97P
 CDCB GPTA 04/01/2019 5RECS 93%R 99%ILE
 1316M 49F 43P 608CM\$ 600NM\$ 584FM\$ 582GM\$
 5.3PL 3.3LIV 2.3DPR 2.6CCR 4.1HCR 2.89SCS
 AJCA 04/01/2019 GPTAT 87%R 2.7 GJUI 36.5 GJPI 88%R 190

DAM:
 VAN DELL NITRO 236
 USA 067555236
 TATTOO H236 /
 DHIA HERD # 35-65-0179 CONTROL # 236
 1-07 279 2 12530 4.2 530 3.2 405 97DCR 1398C
 2-06 305 2 19380 3.5 681 3.3 637 98DCR 1971C
 305 2X ME AVG 2L 21269M 800F 690P 2234C
 1-10 83% 3-02 84%
 ST SR DF RA RW RL FA FU RH RUW UC UD TP TL RTR RTS
 38 25 39 18 42 35 22 38 36 35 26 30 25 20 30 30
 PPA 627M -89F -12P / YD 543M -58F -6P
 CDCB PTA 04/01/2019 2RECS 51%R 23%ILE
 400M -1F 7P 66CM\$ 72NM\$ 87FM\$ 58GM\$
 1.8PL -1.1LIV -0.2DPR -0.3CCR 1.0HCR 2.92SCS
 AJCA 04/01/2019 PTAT 46%R 1.0 JUI 15.6 JPI 43%R 33

DP DOMINICAN FINALFOUR-ET
 USA 067431409 GT50K BBR 100 JH1F 7JE1247
 CDCB GPTA 04/01/2019 63DAUS 37HRDS 10%RIP
 92%R 479M 0.05% 32F 17%ILE
 92%R -0.02% 14P 150CM\$ 148NM\$ 144FM\$ 79GM\$
 0.4PL -2.6LIV -2.2DPR -3.3CCR -0.5HCR 2.85SCS
 AJCA 04/01/2019 31DAUS
 GPTAT 87%R 0.9 GJUI 11.9 GJPI 86%R 45

SISTER(S):
 VAN DELL RAZZ 6731 81%

VAN DELL ZUMA 101 84%
 USA 067555101
 DHIA HERD # 35-11-0803 CONTROL # 10607
 1-10 300 2 13850 4.6 634 3.5 487 97DCR 1683C
 2-09 304 2 12980 5.6 729 3.9 505 97DCR 1748C
 3-09 305 2 21450 4.3 912 3.7 795 101DCR 2563C
 305 2X ME AVG 3L 18422M 849F 673P 2253C
 PPA 1225M 15F 43P / YD 437M -9F 19P
 CDCB PTA 04/01/2019 4RECS 62%R 35%ILE
 140M -5F 7P 139CM\$ 132NM\$ 118FM\$ 156GM\$
 3.2PL 0.4LIV 1.7DPR 2.8CCR 2.5HCR 2.88SCS
 AJCA 04/01/2019 PTAT 54%R 0.6 JUI 10.0 JPI 53%R 58
 SIRE: ISDK DJ ZUMA GJPI 112 34%ILE

SISTER(S):
 VAN DELL LOUIE 36 83%
 4-05 305 2 20610 5.2 1068 3.5 724 98DCR 2502C

NEXT DAM:
 VAN DELL CARRIER 828 81%
 6-01 305 2 23360 4.4 1031 3.0 700 98DCR 2413C
 SIRE: BW CARRIER-ET GJPI -20 5%ILE

4TH DAM:
 VAN DELL IATOLA 644 79%
 2-03 305 2 16550 5.0 825 3.5 580 97DCR 2004C

LOT 105C JX VAN DELL AVON 365 {3} USA 067360365 GT

BORN 07/03/2017 TATTOO 365 / P2 BBR 100
 FEMALE EFI 6.9% AMERICAN ID 365 / 365
 JH1C

VANDELL FARMS INC BREEDER & OWNER
 SHARON, WI
 262-949-0072

CDCB GPTA 05/07/2019 ORECS 74%R 53%ILE
 770M 13F 27P 200CM\$ 194NM\$ 181FM\$ 133GM\$
 2.4PL 0.4LIV -1.2DPR -1.4CCR 0.7HCR 3.02SCS
 AJCA 05/07/2019 GPTAT 75%R 0.8 GJUI 6.9 GJPI 70%R 59
 ST SR DF RA RW RL FA FU
 0.0 0.1 -0.4 H0.7 -0.3 P1.0 S0.6 1.0
 RH RUW UC UD TP TL RTR RTS
 0.0 -0.3 0.0 S1.2 W0.8 L0.2

ALL LYNN'S LEGAL VISIONARY-ET
 USA 117222740 GT50K BBR 100 JH1C 29JE3761
 CDCB GPTA 04/01/2019 4761DAUS 574HRDS 12%RIP
 99%R 928M -0.05% 34F 53%ILE
 99%R 0.04% 42P 413CM\$ 388NM\$ 335FM\$ 309GM\$
 4.2PL 0.2LIV -1.5DPR 0.9CCR 3.8HCR 2.89SCS
 AJCA 04/01/2019 2007DAUS
 GPTAT 99%R 1.2 GJUI 14.7 GJPI 99%R 131
 JX FARIA BROTHERS ACTION DEAN SMITH {1} 92%
 JE840003001860402 GT99K BBR 73
 DHIA HERD # 74-97-4513 CONTROL # 507854
 6-09 295 3 22340 4.9 1093 3.6 798 104DCR 2759C
 7-11 305 2 29240 4.5 1309 3.5 1032 102DCR 3523C
 9-00 275 2 19200 5.1 977 3.7 706 101DCR 2442C
 10-02 305 2 22970 4.7 1091 3.5 810 101DCR 2800C
 305 2X ME AVG 9L 25914M 1172F 905P 3079C
 PPA 4699M 147F 133P / YD 3032M 111F 97P
 CDCB GPTA 05/07/2019 5RECS 93%R 99%ILE
 1314M 49F 43P 599CM\$ 591NM\$ 575FM\$ 575GM\$
 5.2PL 3.3LIV 2.4DPR 2.6CCR 4.1HCR 2.90SCS
 AJCA 05/07/2019 GPTAT 87%R 2.7 GJUI 36.3 GJPI 87%R 189

FRESH: 04/28/2019
 SELLING OPEN
 CHOICE OF FIVE (5) TO SIX (6) COWS FROM LOTS 105A-105F. TRUCKING
 OFFERED WITHIN 200 MILES IF FIVE (5) OR MORE ANIMALS ARE
 PURCHASED.

SIRE:
 JX FARIA BROTHERS AVON {2}-ET
 JE840003011609974 GT99K BBR 84 14JE673
 CDCB GPTA 04/01/2019 3768DAUS 150HRDS 55%RIP
 99%R 1648M -0.30% 14F 55%ILE
 99%R -0.09% 41P 390CM\$ 402NM\$ 430FM\$ 387GM\$
 5.1PL 2.3LIV 1.6DPR 2.8CCR 3.8HCR 2.94SCS
 AJCA 04/01/2019 656DAUS
 GPTAT 98%R 2.3 GJUI 27.7 GJPI 93%R 133

D&E PAUL-ET
 USA 115181456 GT50K BBR 100 JH1F 11JE944
 CDCB GPTA 04/01/2019 6036DAUS 268HRDS 3%RIP
 99%R 1098M -0.09% 34F 26%ILE
 99%R 0.00% 39P 241CM\$ 234NM\$ 217FM\$ 107GM\$
 1.7PL -2.4LIV -3.8DPR -5.2CCR -1.9HCR 3.13SCS
 AJCA 04/01/2019 3545DAUS
 GPTAT 99%R 1.2 GJUI 16.6 GJPI 99%R 74
 VANDELL MARSHALL 796 69%

DAM:
 VAN DELL PAUL 57
 USA 067158957
 DHIA HERD # 35-65-0179 CONTROL # 57
 1-09 305 2 14260 4.8 685 3.8 548 97DCR 1857C
 2-11 305 2 19070 4.3 820 3.7 700 98DCR 2284C
 4-00 305 2 17690 4.7 831 3.7 649 98DCR 2229C
 305 2X ME AVG 4L 19036M 885F 714P 2407C
 1-10 80% 3-01 81%
 ST SR DF RA RW RL FA FU RH RUW UC UD TP TL RTR RTS
 34 31 29 26 34 26 23 27 29 26 25 25 34 16 30 38
 PPA -670M -58F -1P / YD 127M -11F 24P
 CDCB PTA 04/01/2019 4RECS 56%R 21%ILE
 215M 4F 16P 79CM\$ 65NM\$ 33FM\$ 16GM\$
 1.3PL -1.7LIV -1.4DPR -2.3CCR -1.5HCR 3.06SCS
 AJCA 04/01/2019 PTAT 51%R 0.9 JUI 7.0 JPI 48%R 25

USA 067066796
 DHIA HERD # 35-65-0179 CONTROL # 796
 1-08 305 2 12800 4.7 603 3.9 495 97DCR 1653C
 2-10 305 2 13630 3.9 532 4.1 558 97DCR 1631C
 305 2X ME AVG 3L 15841M 759F 617P 1987C
 PPA -2205M -75F -33P / YD -1560M -53F -20P
 CDCB PTA 04/01/2019 3RECS 55%R 8%ILE
 -444M -15F -3P -60CM\$ -76NM\$ -111FM\$ -62GM\$
 0.0PL -1.2LIV 0.3DPR -0.4CCR -1.1HCR 3.02SCS
 AJCA 04/01/2019 PTAT 49%R 0.0 JUI 3.4 JPI 46%R -16
 SIRE: JENKS MM MARSHALL GJPI 28 14%ILE

NEXT DAM:
 VANDELL ROCKET 669 79%
 3-04 305 2 15090 4.7 703 3.9 587 98DCR 1941C
 SIRE: O.F. BARBER ROCKET GJPI 3 5%ILE

4TH DAM:
 VAN DELL VELOCITY 431 74%
 4-02 305 2 18060 4.2 764 3.5 636 95DCR 2104C

LOT 105D VAN DELL TEXAS 369 USA 067360369 GT

BORN 07/27/2017 TATTOO H369 / P6 BBR 100
 FEMALE EFI 8.9% AMERICAN ID 369 / 369
 JH1F

VANDELL FARMS INC BREEDER & OWNER
 SHARON, WI
 262-949-0072

CDCB GPTA 04/01/2019 ORECS 74%R 84%ILE
 721M 21F 21P 310CM\$ 309NM\$ 310FM\$ 246GM\$
 5.3PL -0.3LIV -0.7DPR -0.6CCR 2.0HCR 2.95SCS
 AJCA 04/01/2019 GPTAT 75%R 2.0 GJUI 23.3 GJPI 70%R 99
 ST SR DF RA RW RL FA FU
 -0.8 -0.6 1.2 H0.3 -0.5 P0.1 S0.2 1.8
 RH RUW UC UD TP TL RTR RTS
 2.4 0.9 0.9 S1.8 C0.0 S0.2

FRESH: 04/01/2019
 SELLING OPEN

CHOICE OF FIVE (5) TO SIX (6) COWS FROM LOTS 105A-105F. TRUCKING
 OFFERED WITHIN 200 MILES IF FIVE (5) OR MORE ANIMALS ARE
 PURCHASED.

SIRE:

HEARTLAND IRWIN TEXAS-ET
 USA 067312531 GT80K BBR 100 JH1F 7JE1354
 CDCB GPTA 04/01/2019 3079DAUS 416HRDS 40%RIP
 99%R 466M -0.11% OF 18%ILE
 99%R 0.01% 19P 184CM\$ 177NM\$ 160FM\$ 126GM\$
 3.5PL -1.5LIV -1.4DPR -1.2CCR 2.5HCR 3.03SCS
 AJCA 04/01/2019 1051DAUS
 GPTAT 99%R 2.7 GJUI 34.2 GJPI 96%R 75

DAM:

VAN DELL SEQUIN 245
 USA 067555245
 DHIA HERD # 35-65-0179 CONTROL # 245
 1-08 82%
 ST SR DF RA RW RL FA FU RH RUW UC UD TP TL RTR RTS
 29 27 34 22 28 27 36 40 34 23 35 37 25 23 33 31
 PPA -616M -11F -24P / YD -1907M -68F -62P
 CDCB PTA 04/01/2019 1RECS 43%R 35%ILE
 307M 18F 7P 128CM\$ 133NM\$ 142FM\$ 124GM\$
 1.2PL -1.1LIV 0.2DPR -0.3CCR -0.2HCR 3.05SCS
 AJCA 04/01/2019 PTAT 42%R 1.1 JUI 11.0 JPI 38%R 40

ALL LYNN'S VALENTINO IRWIN-ET

USA 117423084 GT50K BBR 100 JH1C 7JE1163
 CDCB GPTA 04/01/2019 3537DAUS 666HRDS 10%RIP
 99%R 419M 0.00% 19F 22%ILE
 99%R 0.00% 15P 207CM\$ 202NM\$ 192FM\$ 83GM\$
 3.8PL -0.1LIV -3.5DPR -3.3CCR 2.0HCR 2.95SCS
 AJCA 04/01/2019 2079DAUS
 GPTAT 99%R 1.8 GJUI 24.4 GJPI 99%R 63

HEARTLAND NATHAN TEXAS-ET

USA 067041437 GT50K BBR 100 JH1F 95%
 DHIA HERD # 48-89-0168 CONTROL # 1437
 2-10 305 3 21850 4.6 1008 3.9 843 93DCR 2785C
 3-11 305 3 26340 4.3 1130 3.8 991 92DCR 3185C
 5-01 305 3 25940 4.6 1185 3.7 963 94DCR 3232C
 7-00 183 3 17610 4.8 844 3.5 610 79DCR 2108C
 305 2X ME AVG 5L 21944M 1006F 828P 2737C
 PPA 1720M 27F 71P / YD 1134M 23F 54P
 CDCB GPTA 04/01/2019 5RECS 93%R 28%ILE
 367M 6F 19P 113CM\$ 102NM\$ 77FM\$ 43GM\$
 0.9PL -1.0LIV -2.3DPR -1.5CCR 0.9HCR 3.10SCS
 AJCA 04/01/2019 GPTAT 90%R 1.5 GJUI 19.9 GJPI 89%R 40

AHLEM SEQUIN-ET

USA 071199915 GT80K BBR 100 JH1F 11JE1205
 CDCB GPTA 04/01/2019 60DAUS 25HRDS 0%RIP
 91%R 526M 0.03% 32F 32%ILE
 92%R -0.01% 17P 281CM\$ 282NM\$ 282FM\$ 267GM\$
 2.3PL 0.1LIV 0.6DPR 0.3CCR 1.2HCR 3.13SCS
 AJCA 04/01/2019 42DAUS
 GPTAT 88%R 1.6 GJUI 23.3 GJPI 85%R 86

VAN DELL CHAMP 861

USA 067066861
 DHIA HERD # 35-65-0179 CONTROL # 861
 1-10 297 2 15650 4.6 714 3.4 530 97DCR 1831C
 2-10 294 2 18900 4.4 838 3.5 653 98DCR 2244C
 3-09 305 2 21000 4.3 893 3.5 730 98DCR 2439C
 305 2X ME AVG 4L 18827M 900F 661P 2259C
 PPA 1561M 44F 36P / YD 1034M 33F 21P
 CDCB PTA 04/01/2019 4RECS 60%R 17%ILE
 332M 12F 5P 28CM\$ 35NM\$ 51FM\$ 29GM\$
 0.1PL -2.3LIV -0.1DPR -0.8CCR -1.6HCR 2.95SCS
 AJCA 04/01/2019 PTAT 54%R 0.0 JUI -8.5 JPI 52%R 8
 SIRE: MARGANDALE CHERRY CHAMP (TWIN) GJPI 51 17%ILE

SISTER(S):

VAN DELL VENERABLE 18 83%
 3-09 305 2 20550 5.0 1019 3.5 715 98DCR 2471C

NEXT DAM:

VAN DELL BLAIR 647 {6} 82%
 3-09 305 2 17470 5.0 882 3.7 645 98DCR 2231C
 SIRE: SIL-MIST MONTANA BLAIR 3753 {5}-ET GJPI 26 12%ILE

4TH DAM:

VAN DELL ARTIST 544 77%
 1-11 305 2 12890 4.5 580 3.5 449 96DCR 1549C

LOT 105E VAN DELL TEXAS 373 USA 067360373 GT

BORN 07/31/2017 TATTOO H373 / P3 BBR 100
 FEMALE EFI 8.1% AMERICAN ID 373 / 373
 JH1F

VANDELL FARMS INC BREEDER & OWNER
 SHARON, WI
 262-949-0072

CDCB GPTA 04/01/2019 ORECS 74%R 74%ILE
 1098M 31F 27P 255CM\$ 264NM\$ 285FM\$ 204GM\$
 2.6PL -1.5LIV -1.3DPR -1.0CCR 1.6HCR 3.00SCS
 AJCA 04/01/2019 GPTAT 75%R 1.3 GJUI 10.1 GJPI 70%R 75
 ST SR DF RA RW RL FA FU
 0.1 0.5 1.4 L0.6 0.2 P0.7 S0.1 0.8
 RH RUW UC UD TP TL RTR RTS
 1.4 1.1 0.4 S0.1 C1.6 L0.0

ALL LYNNS VALENTINO IRWIN-ET
 USA 117423084 GT50K BBR 100 JH1C 7JE1163
 CDCB GPTA 04/01/2019 3537DAUS 666HRDS 10%RIP
 99%R 419M 0.00% 19F 22%ILE
 99%R 0.00% 15P 207CM\$ 202NM\$ 192FM\$ 83GM\$
 3.8PL -0.1LIV -3.5DPR -3.3CCR 2.0HCR 2.95SCS
 AJCA 04/01/2019 2079DAUS
 GPTAT 99%R 1.8 GJUI 24.4 GJPI 99%R 63
 HEARTLAND NATHAN TEXAS-ET 95%
 USA 067041437 GT50K BBR 100 JH1F
 DHIA HERD # 48-89-0168 CONTROL # 1437
 2-10 305 3 21850 4.6 1008 3.9 843 93DCR 2785C
 3-11 305 3 26340 4.3 1130 3.8 991 92DCR 3185C
 5-01 305 3 25940 4.6 1185 3.7 963 94DCR 3232C
 7-00 183 3 17610 4.8 844 3.5 610 79DCR 2108C
 305 2X ME AVG 5L 21944M 1006F 828P 2737C
 PPA 1720M 27F 71P / YD 1134M 23F 54P
 CDCB GPTA 04/01/2019 5RECS 93%R 28%ILE
 367M 6F 19P 113CM\$ 102NM\$ 77FM\$ 43GM\$
 0.9PL -1.0LIV -2.3DPR -1.5CCR 0.9HCR 3.10SCS
 AJCA 04/01/2019 GPTAT 90%R 1.5 GJUI 19.9 GJPI 89%R 40

FRESH: 03/11/2019
 SELLING OPEN
 CHOICE OF FIVE (5) TO SIX (6) COWS FROM LOTS 105A-105F. TRUCKING
 OFFERED WITHIN 200 MILES IF FIVE (5) OR MORE ANIMALS ARE
 PURCHASED.

SIRE:
 HEARTLAND IRWIN TEXAS-ET
 USA 067312531 GT80K BBR 100 JH1F 7JE1354
 CDCB GPTA 04/01/2019 3079DAUS 416HRDS 40%RIP
 99%R 466M -0.11% OF 18%ILE
 99%R 0.01% 19P 184CM\$ 177NM\$ 160FM\$ 126GM\$
 3.5PL -1.5LIV -1.4DPR -1.2CCR 2.5HCR 3.03SCS
 AJCA 04/01/2019 1051DAUS
 GPTAT 99%R 2.7 GJUI 34.2 GJPI 96%R 75

ALL LYNNS LEGAL VOLCANO-ET
 USA 117222807 GT50K BBR 100 JH1F 29JE3762
 CDCB GPTA 04/01/2019 5832DAUS 370HRDS 11%RIP
 99%R 1568M -0.09% 55F 63%ILE
 99%R -0.04% 48P 438CM\$ 434NM\$ 428FM\$ 315GM\$
 3.3PL -1.3LIV -3.3DPR -1.1CCR 3.7HCR 2.90SCS
 AJCA 04/01/2019 1382DAUS
 GPTAT 99%R 1.3 GJUI 12.2 GJPI 99%R 135
 VAN DELL DOMINICAN 122 74%
 USA 067555122

DAM:
 VAN DELL VOLCANO 243
 USA 067555243
 DHIA HERD # 35-65-0179 CONTROL # 243
 1-07 305 2 16470 4.6 761 3.3 551 97DCR 1903C
 305 2X ME AVG 1L 23786M 1063F 788P 2721C
 1-08 76% 3-01 81%
 ST SR DF RA RW RL FA FU RH RUW UC UD TP TL RTR RTS
 37 34 39 29 40 16 42 35 36 38 23 23 36 23 33 20
 PPA 1860M 82F 60P / YD 2066M 101F 63P
 CDCB PTA 04/01/2019 2RECS 53%R 91%ILE
 941M 49F 30P 357CM\$ 351NM\$ 342FM\$ 275GM\$
 3.1PL -0.6LIV -1.4DPR -0.5CCR 2.4HCR 2.89SCS
 AJCA 04/01/2019 PTAT 50%R 0.3 JUI 4.6 JPI 47%R 100

DHIA HERD # 35-65-0179 CONTROL # 122
 1-08 305 2 14600 5.3 772 3.5 512 97DCR 1769C
 2-11 296 2 17810 5.2 919 3.4 614 97DCR 2121C
 305 2X ME AVG 2L 19058M 989F 670P 2316C
 PPA 246M 83F 13P / YD 272M 92F 16P
 CDCB PTA 04/01/2019 2RECS 58%R 72%ILE
 232M 42F 12P 269CM\$ 259NM\$ 237FM\$ 213GM\$
 3.1PL 0.1LIV 0.0DPR -0.1CCR 1.1HCR 2.88SCS
 AJCA 04/01/2019 PTAT 50%R -0.6 JUI -1.8 JPI 51%R 68
 SIRE: SUNSET CANYON DOMINICAN-ET GJPI 88 34%ILE

SISTER(S):
 VAN DELL J JACK 842 88%
 3-08 300 2 24310 4.4 1065 3.4 828 98DCR 2849C
 VAN DELL LOUIE 984 81%
 4-01 287 2 21240 5.7 1203 3.3 693 97DCR 2392C
 JX VAN DELL REVOLUTION 222 {3}-ET 72%
 SELLING AS LOT 107A
 JX VAN DELL 635 AVON 317 {3}-ET 81%

NEXT DAM:
 VAN DELL MILLION 635 90%
 5-07 305 2 23160 5.1 1180 3.7 856 97DCR 2961C
 SIRE: SUNSET CANYON MILLION HEIR-ET GJPI 31 17%ILE

4TH DAM:
 VAN DELL TORCH 475 82%
 4-01 305 2 16300 5.6 914 3.9 636 98DCR 2201C

LOT 105F VAN DELL RENO 377 USA 067360377 GT

BORN 08/07/2017 TATTOO H377 / P5 BBR 100
 FEMALE EFI 7.3% AMERICAN ID 377 / 377
 JH1F

VANDELL FARMS INC BREEDER & OWNER
 SHARON, WI
 262-949-0072

CDCB GPTA 04/01/2019 ORECS 74%R 83%ILE
 727M 36F 21P 303CM\$ 304NM\$ 307FM\$ 257GM\$
 2.9PL 0.2LIV -0.6DPR 0.3CCR 2.0HCR 2.99SCS
 AJCA 04/01/2019 GPTAT 74%R 0.9 GJUI 7.3 GJPI 69%R 86
 ST SR DF RA RW RL FA FU
 -1.0 -0.7 0.5 L0.1 -0.5 P0.3 L0.2 1.0
 RH RUW UC UD TP TL RTR RTS
 0.9 0.3 -1.0 S1.7 W1.6 S0.2

ALL LYNN'S LEGAL VOLCANO-ET
 USA 117222807 GT50K BBR 100 JH1F 29JE3762
 CDCB GPTA 04/01/2019 5832DAUS 370HRDS 11%RIP
 99%R 1568M -0.09% 55F 63%ILE
 99%R -0.04% 48P 438CM\$ 434NM\$ 428FM\$ 315GM\$
 3.3PL -1.3LIV -3.3DPR -1.1CCR 3.7HCR 2.90SCS
 AJCA 04/01/2019 1382DAUS
 GPTAT 99%R 1.3 GJUI 12.2 GJPI 99%R 135
 HIGH LAWN MAXIMUM RITZY 88%
 USA 116840789 GT3K BBR 100 JH1F
 TATTOO T326 / T326
 DHIA HERD # 35-22-2099 CONTROL # 326
 1-09 296 3 15810 5.2 815 3.7 592 93DCR 2048C
 2-09 305 3 17580 5.6 993 4.1 712 94DCR 2466C
 3-09 288 3 17310 5.8 1006 3.7 635 93DCR 2196C
 4-08 274 3 15860 6.1 971 4.1 656 88DCR 2272C
 305 2X ME AVG 5L 14875M 833F 583P 2005C
 PPA -903M 57F -12P / YD -561M 51F -11P
 CDCB GPTA 04/01/2019 5RECS 86%R 26%ILE
 -240M 18F -6P 88CM\$ 89NM\$ 89FM\$ 108GM\$
 0.2PL 0.4LIV 0.9DPR 1.1CCR 0.9HCR 3.13SCS
 AJCA 04/01/2019 GPTAT 81%R 0.0 GJUI 6.0 GJPI 78%R 17

FRESH: 03/25/2019
 SELLING OPEN
 CHOICE OF FIVE (5) TO SIX (6) COWS FROM LOTS 105A-105F. TRUCKING
 OFFERED WITHIN 200 MILES IF FIVE (5) OR MORE ANIMALS ARE
 PURCHASED.

SIRE:
 ORTHRIDGE RENO
 JE840003010771735 GT50K BBR 100 JH1F 7JE1332
 CDCB GPTA 04/01/2019 3056DAUS 206HRDS 45%RIP
 99%R 822M 0.05% 50F 38%ILE
 99%R -0.05% 19P 290CM\$ 304NM\$ 331FM\$ 242GM\$
 1.4PL -0.7LIV -1.9DPR -0.4CCR 2.5HCR 3.24SCS
 AJCA 04/01/2019 555DAUS
 GPTAT 98%R 1.6 GJUI 18.9 GJPI 94%R 76

GOLDUST VALENTINO LAYNE-ET
 USA 117432987 GT50K BBR 100 JH1F 11JE1122
 CDCB GPTA 04/01/2019 6500DAUS 263HRDS 4%RIP
 99%R 238M 0.05% 21F 28%ILE
 99%R 0.01% 10P 269CM\$ 261NM\$ 246FM\$ 181GM\$
 5.2PL 3.2LIV -0.6DPR -1.6CCR 1.7HCR 2.85SCS
 AJCA 04/01/2019 3700DAUS
 GPTAT 99%R 0.2 GJUI 12.5 GJPI 99%R 75
 VAN DELL VALUE 29 86%
 USA 067158929
 DHIA HERD # 35-65-0179 CONTROL # 29
 3-01 305 2 20090 3.7 735 3.4 692 98DCR 2136C
 4-06 303 2 20960 3.9 819 3.4 719 98DCR 2306C
 5-06 290 2 20710 3.8 794 3.6 747 97DCR 2308C
 305 2X ME AVG 3L 21781M 826F 762P 2378C
 PPA 1861M -27F 63P / YD 1526M -8F 53P
 CDCB PTA 04/01/2019 3RECS 56%R 61%ILE
 784M 11F 27P 231CM\$ 221NM\$ 204FM\$ 180GM\$
 2.9PL -1.3LIV -0.6DPR -0.6CCR 0.9HCR 2.82SCS
 AJCA 04/01/2019 PTAT 50%R 1.0 JUI 14.5 JPI 48%R 84
 SIRE: D&E CELEBRITY VALUE GJPI 128 54%ILE

DAM:
 VAN DELL LAYNE 159
 USA 067555159
 DHIA HERD # 35-65-0179 CONTROL # 159
 2-04 76% 2-10 81%
 ST SR DF RA RW RL FA FU RH RUW UC UD TP TL RTR RTS
 27 32 34 22 32 38 26 30 37 35 33 28 17 26 34 30
 PPA 1322M -67F 26P / YD 1415M -31F 28P
 CDCB PTA 04/01/2019 3RECS 52%R 25%ILE
 531M -7F 8P 80CM\$ 88NM\$ 110FM\$ 53GM\$
 2.6PL 2.0LIV -0.3DPR -0.8CCR 1.1HCR 2.81SCS
 AJCA 04/01/2019 PTAT 43%R 0.1 JUI 6.3 JPI 43%R 34

SISTER(S):
 VANDELL ANDY 789 82%
 1-08 305 2 16040 4.9 782 3.4 551 97DCR 1904C
 VAN DELL ACADEMY 946 80%
 4-00 302 2 22180 4.3 961 3.3 732 97DCR 2528C
 NEXT DAM:
 VANDELL IATOLA 666 82%
 6-11 305 2 22730 4.3 988 3.7 831 98DCR 2734C
 SIRE: SC GOLD DUST PARAMOUNT IATOLA-ET GJPI 21 12%ILE
 4TH DAM:
 VAN DELL VIEW 359 74%
 4-03 305 2 22230 4.7 1054 3.6 797 94DCR 2755C

LOT 106A VAN DELL GEYSER 363 USA 067360363 GT

BORN 06/24/2017 TATTOO H362 / P2 BBR 100
 FEMALE EFI 8.3% AMERICAN ID 363 / 363
 JH1F

VANDELL FARMS INC BREEDER & OWNER
 SHARON, WI
 262-949-0072

CDCB GPTA 05/07/2019 ORECS 74%R 57%ILE
 489M 34F 25P 226CM\$ 209NM\$ 171FM\$ 92GM\$
 1.2PL -0.1LIV -3.3DPR -4.0CCR -3.0HCR 2.96SCS
 AJCA 05/07/2019 GPTAT 74%R 0.7 GJUI 2.9 GJPI 69%R 55
 ST SR DF RA RW RL FA FU
 1.7 0.0 1.2 L1.0 0.3 S0.3 S0.4 -0.1
 RH RUW UC UD TP TL RTR RTS
 0.5 0.9 0.1 S0.0 C0.8 S0.2

DP BALLISTIC
 USA 067431552 GT50K BBR 100 JH1F 7JE1336
 CDCB GPTA 04/01/2019 1054DAUS 154HRDS 28%RIP
 99%R 316M 0.23% 62F 59%ILE
 99%R 0.03% 17P 432CM\$ 422NM\$ 400FM\$ 320GM\$
 3.9PL 1.3LIV -1.8DPR -1.1CCR -2.2HCR 3.12SCS
 AJCA 04/01/2019 303DAUS
 GPTAT 97%R 1.9 GJUI 25.2 GJPI 95%R 111

FRESH: 04/29/2019
 SELLING OPEN
 PICK TWO (2) TO THREE (3) FROM LOTS 106A-106C. FREE TRUCKING
 OFFERED WITHIN 200 MILES IF FIVE (5) OR MORE ANIMALS ARE
 PURCHASED.

AHLEM VALENTINO GEM 37851-ET 90%
 USA 070049325 GT6K BBR 100 JH1C
 TATTOO / L7851
 DHIA HERD # 93-24-0224 CONTROL # 37851
 1-10 305 2 17990 4.4 794 3.5 635 97DCR 2150C
 3-01 305 3 23510 4.1 972 3.3 782 93DCR 2636C
 4-03 305 3 28640 3.8 1086 3.3 936 94DCR 3032C
 5-04 275 3 19330 4.0 769 3.3 641 93DCR 2116C
 305 2X ME AVG 4L 22510M 919F 763P 2525C
 PPA 3189M 18F 40P / YD 2564M 12F 28P
 CDCB GPTA 05/07/2019 4RECS 86%R 49%ILE
 1079M 11F 17P 160CM\$ 182NM\$ 232FM\$ 112GM\$
 2.5PL 1.7LIV -1.2DPR -2.5CCR -0.9HCR 2.86SCS
 AJCA 05/07/2019 GPTAT 84%R 1.6 GJUI 12.7 GJPI 80%R 51

SIRE:
 AHLEM BALLISTIC GEYSER
 USA 073409520 GT80K BBR 100 JH1F 11JE1265
 CDCB GPTA 04/01/2019 57DAUS 14HRDS 72%RIP
 89%R 742M 0.10% 56F 66%ILE
 90%R 0.00% 27P 449CM\$ 440NM\$ 422FM\$ 327GM\$
 3.9PL 0.8LIV -2.3DPR -2.1CCR -0.7HCR 2.95SCS
 AJCA 04/01/2019 26DAUS
 GPTAT 85%R 2.4 GJUI 27.9 GJPI 83%R 126

TOLLENAARS IMPULS LOUIE 260-ET
 USA 061929276 GT50K BBR 100 JH1C 14JE473
 CDCB GPTA 04/01/2019 5271DAUS 857HRDS 3%RIP
 99%R 968M -0.03% 40F 25%ILE
 99%R -0.06% 22P 212CM\$ 224NM\$ 249FM\$ 165GM\$
 1.3PL -0.6LIV -0.7DPR -2.0CCR -3.2HCR 3.02SCS
 AJCA 04/01/2019 2678DAUS
 GPTAT 99%R -0.2 GJUI -2.5 GJPI 99%R 48

DAM:
 VAN DELL LOUIE 36
 USA 067158936
 DHIA HERD # 35-65-0179 CONTROL # 36
 1-11 305 2 19150 5.0 954 3.7 703 97DCR 2431C
 3-02 305 2 18370 4.5 821 3.6 664 98DCR 2234C
 4-05 305 2 20610 5.2 1068 3.5 724 98DCR 2502C
 305 2X ME AVG 3L 21375M 1044F 777P 2663C
 2-04 78% 3-06 83%
 ST SR DF RA RW RL FA FU RH RUW UC UD TP TL RTR RTS
 32 35 36 23 32 22 32 26 23 34 32 18 31 20 37 29
 PPA 1542M 84F 64P / YD 1020M 43F 35P
 CDCB PTA 04/01/2019 4RECS 59%R 39%ILE
 511M 16F 13P 143CM\$ 147NM\$ 155FM\$ 116GM\$
 2.1PL 0.4LIV 0.1DPR -0.5CCR -1.4HCR 3.00SCS
 AJCA 04/01/2019 PTAT 53%R 0.2 JUI -4.0 JPI 51%R 35
 SISTER(S):
 VAN DELL ZUMA 101 84%
 3-09 305 2 21450 4.3 912 3.7 795 101DCR 2563C

VAN DELL CARRIER 828 81%
 USA 067066828
 DHIA HERD # 35-65-0179 CONTROL # 828
 1-11 305 2 15010 4.2 637 3.2 482 96DCR 1663C
 3-00 299 2 15490 4.6 710 3.3 517 97DCR 1785C
 4-00 302 2 17430 4.8 829 3.4 599 98DCR 2070C
 5-00 264 2 15910 4.4 701 3.2 513 96DCR 1771C
 6-01 305 2 23360 4.4 1031 3.0 700 98DCR 2413C
 305 2X ME AVG 6L 17650M 789F 582P 1999C
 PPA -126M -50F -55P / YD 150M -37F -22P
 CDCB PTA 04/01/2019 5RECS 64%R 10%ILE
 172M -17F -5P -60CM\$ -43NM\$ -7FM\$ -31GM\$
 1.4PL 1.0LIV 0.8DPR 0.6CCR 0.2HCR 3.02SCS
 AJCA 04/01/2019 PTAT 56%R 0.3 JUI -2.9 JPI 55%R -16
 SIRE: BW CARRIER-ET GJPI -20 5%ILE

NEXT DAM:
 VAN DELL IATOLA 644 79%
 2-03 305 2 16550 5.0 825 3.5 580 97DCR 2004C
 SIRE: SC GOLD DUST PARAMOUNT IATOLA-ET GJPI 21 12%ILE
 4TH DAM:
 VAN DELL MANNIX 481 85%
 4-04 305 2 17620 5.0 873 3.6 634 98DCR 2192C

LOT 106B VAN DELL JORDACHE 367 USA 067360367 GT

BORN 07/15/2017 TATTOO H367 / P1 BBR 100
 FEMALE EFI 7.6% AMERICAN ID 367 / 367
 JH1F

VANDELL FARMS INC BREEDER & OWNER
 SHARON, WI
 262-949-0072

CDCB GPTA 05/07/2019 ORECS 74%R 38%ILE
 -502M 31F 6P 177CM\$ 143NM\$ 68FM\$ 71GM\$
 0.8PL 0.2LIV -2.2DPR -2.1CCR -0.2HCR 2.98SCS
 AJCA 05/07/2019 GPTAT 75%R 0.2 GJUI 6.7 GJPI 70%R 46
 ST SR DF RA RW RL FA FU
 -0.9 -0.7 -0.2 L1.0 -0.8 S0.6 L1.0 0.5
 RH RUW UC UD TP TL RTR RTS
 0.2 -0.1 0.0 S1.1 W0.4 S0.2

SUNSET CANYON DAVID-ET
 USA 117335815 GT50K BBR 100 JH1F 200JE183
 CDCB GPTA 04/01/2019 5816DAUS 705HRDS 13%RIP
 99%R 498M -0.02% 20F 36%ILE
 99%R 0.06% 30P 326CM\$ 301NM\$ 247FM\$ 189GM\$
 4.3PL 2.8LIV -2.3DPR -2.5CCR 1.6HCR 2.97SCS
 AJCA 04/01/2019 2676DAUS
 GPTAT 99%R 1.2 GJUI 21.8 GJPI 99%R 102
 SUNSET CANYON IMPULS L MAID 4-ET 91%
 USA 116519669 GT50K BBR 100 JH1F
 TATTOO / C749
 DHIA HERD # 92-23-0452 CONTROL # 1749
 1-08 305 2 17030 6.0 1016 3.9 670 97DCR 2319C
 365 2 19834 6.0 1192 4.0 794 97DCR 2750C
 3-11 305 2 22730 5.8 1310 3.7 847 95DCR 2930C
 305 2X ME AVG 2L 20902M 1242F 820P 2836C
 PPA 1434M 244F 95P / YD 966M 209F 80P
 CDCB GPTA 05/07/2019 2RECS 94%R 90%ILE
 -10M 74F 24P 383CM\$ 346NM\$ 263FM\$ 261GM\$
 0.6PL -1.1LIV -2.0DPR -1.9CCR -0.5HCR 3.10SCS
 AJCA 05/07/2019 GPTAT 92%R 0.4 GJUI -0.6 GJPI 91%R 81

FRESH: 04/15/2019
 SELLING OPEN
 PICK TWO (2) TO THREE (3) FROM LOTS 106A-106C. FREE TRUCKING
 OFFERED WITHIN 200 MILES IF FIVE (5) OR MORE ANIMALS ARE
 PURCHASED.

SISTER(S):
 VAN DELL CALYPSO 291 80%
 1-08 305 2 18030 4.9 883 3.2 581 97DCR 2005C

SIRE:
 SUNSET CANYON JORDACHE-ET
 USA 118216768 GT50K BBR 100 JH1F 7JE1335
 CDCB GPTA 04/01/2019 2814DAUS 181HRDS 33%RIP
 99%R -451M 0.40% 55F 22%ILE
 99%R 0.15% 13P 251CM\$ 210NM\$ 119FM\$ 49GM\$
 0.5PL -1.0LIV -5.6DPR -5.8CCR -1.7HCR 3.08SCS
 AJCA 04/01/2019 738DAUS
 GPTAT 98%R 1.2 GJUI 21.0 GJPI 97%R 54

ISDK DJ ZUMA
 JEDNK000000302730 GT50K BBR 100 JH1F 236JE146
 CDCB GPTA 04/01/2019 20193DAUS 1755HRDS 3%RIP
 99%R -489M 0.24% 23F 34%ILE
 99%R 0.11% 4P 328CM\$ 293NM\$ 218FM\$ 325GM\$
 4.3PL -0.5LIV 2.3DPR 4.5CCR 4.4HCR 2.73SCS
 AJCA 04/01/2019 11760DAUS
 GPTAT 99%R 0.8 GJUI 17.3 GJPI 99%R 112

DAM:
 VAN DELL ZUMA 73
 USA 067158973
 DHIA HERD # 35-65-0179 CONTROL # 73
 1-09 305 2 16430 5.2 852 3.7 611 97DCR 2113C
 2-10 305 2 18390 5.5 1003 3.7 681 98DCR 2355C
 3-10 297 2 21860 5.2 1141 3.5 776 98DCR 2682C
 4-10 227 2 15050 5.0 754 3.7 555 95DCR 1919C
 305 2X ME AVG 4L 22202M 1144F 802P 2775C
 2-03 77% 2-10 82% 4-08 85%
 ST SR DF RA RW RL FA FU RH RUW UC UD TP TL RTR RTS
 38 43 39 24 44 15 23 36 38 36 22 22 33 18 33 29
 PPA 2302M 185F 93P / YD 840M 105F 43P
 CDCB PTA 04/01/2019 4RECS 56%R 76%ILE
 101M 33F 10P 288CM\$ 274NM\$ 244FM\$ 266GM\$
 3.5PL -0.7LIV 1.0DPR 2.4CCR 1.6HCR 2.83SCS
 AJCA 04/01/2019 PTAT 51%R 0.5 JUI 6.4 JPI 49%R 86

VAN DELL WALKER 771 83%
 USA 067066771
 DHIA HERD # 35-65-0179 CONTROL # 771
 2-03 305 2 15950 4.2 662 3.1 502 97DCR 1732C
 3-08 305 2 21080 4.5 949 3.4 725 98DCR 2505C
 4-08 305 2 23340 4.5 1040 3.4 789 98DCR 2725C
 305 2X ME AVG 3L 22575M 969F 741P 2557C
 PPA 2421M 46F 31P / YD 1684M 38F 21P
 CDCB PTA 04/01/2019 3RECS 57%R 11%ILE
 372M 5F 0P -39CM\$ -23NM\$ 14FM\$ -51GM\$
 0.2PL -1.5LIV -1.1DPR -1.0CCR -1.2HCR 2.91SCS
 AJCA 04/01/2019 PTAT 51%R -0.4 JUI -4.4 JPI 48%R -9
 SIRE: GABYS BLAIR WALKER {6}-ET GJPI -25 5%ILE

SISTER(S):
 VAN DELL VENERABLE 5 81%

NEXT DAM:
 VAN DELL REBAL 584 74%
 4-02 305 2 17790 4.8 855 3.2 569 97DCR 1964C
 SIRE: O.F. MANNIX REBEL-ET GJPI 26 14%ILE
 4TH DAM:
 VAN DELL BARKLY BETTS 79%
 1-10 305 2 14430 4.0 572 3.6 515 95DCR 1630C

LOT 106C VAN DELL TEXAS 375 USA 067360375 GT

BORN 08/03/2017 P5 BBR 100
 FEMALE EFI 9.1% AMERICAN ID 375 / 375
 JH1F

VANDELL FARMS INC BREEDER & OWNER
 SHARON, WI
 262-949-0072

CDCB GPTA 05/07/2019 ORECS 74%R 78%ILE
 951M 25F 30P 283CM\$ 279NM\$ 273FM\$ 185GM\$
 3.8PL -0.5LIV -2.4DPR -1.9CCR 2.3HCR 2.97SCS
 AJCA 05/07/2019 GPTAT 75%R 1.1 GJUI 9.1 GJPI 71%R 89
 ST SR DF RA RW RL FA FU
 -1.4 -1.1 0.9 L0.5 -1.2 S0.3 L0.5 0.6
 RH RUW UC UD TP TL RTR RTS
 1.3 0.7 -0.1 S0.7 W0.1 S0.8

ALL LYNN'S VALENTINO IRWIN-ET
 USA 117423084 GT50K BBR 100 JH1C 7JE1163
 CDCB GPTA 04/01/2019 3537DAUS 666HRDS 10%RIP
 99%R 419M 0.00% 19F 22%ILE
 99%R 0.00% 15P 207CM\$ 202NM\$ 192FM\$ 83GM\$
 3.8PL -0.1LIV -3.5DPR -3.3CCR 2.0HCR 2.95SCS
 AJCA 04/01/2019 2079DAUS
 GPTAT 99%R 1.8 GJUI 24.4 GJPI 99%R 63

FRESH: 03/10/2019
 SELLING OPEN
 PICK TWO (2) TO THREE (3) FROM LOTS 106A-106C. FREE TRUCKING
 OFFERED WITHIN 200 MILES IF FIVE (5) OR MORE ANIMALS ARE
 PURCHASED.

HEARTLAND NATHAN TEXAS-ET 95%
 USA 067041437 GT50K BBR 100 JH1F
 DHIA HERD # 48-89-0168 CONTROL # 1437
 2-10 305 3 21850 4.6 1008 3.9 843 93DCR 2785C
 3-11 305 3 26340 4.3 1130 3.8 991 92DCR 3185C
 5-01 305 3 25940 4.6 1185 3.7 963 94DCR 3232C
 7-00 183 3 17610 4.8 844 3.5 610 79DCR 2108C
 305 2X ME AVG 5L 21944M 1006F 828P 2737C
 PPA 1720M 27F 71P / YD 1134M 23F 54P
 CDCB GPTA 05/07/2019 5RECS 93%R 28%ILE
 365M 6F 19P 111CM\$ 100NM\$ 75FM\$ 41GM\$
 0.9PL -1.1LIV -2.3DPR -1.6CCR 0.8HCR 3.10SCS
 AJCA 05/07/2019 GPTAT 90%R 1.5 GJUI 19.9 GJPI 89%R 40

SIRE:
 HEARTLAND IRWIN TEXAS-ET
 USA 067312531 GT80K BBR 100 JH1F 7JE1354
 CDCB GPTA 04/01/2019 3079DAUS 416HRDS 40%RIP
 99%R 466M -0.11% OF 18%ILE
 99%R 0.01% 19P 184CM\$ 177NM\$ 160FM\$ 126GM\$
 3.5PL -1.5LIV -1.4DPR -1.2CCR 2.5HCR 3.03SCS
 AJCA 04/01/2019 1051DAUS
 GPTAT 99%R 2.7 GJUI 34.2 GJPI 96%R 75

WAUNAKEE LEGAL PERFORM
 USA 066857901 GT50K BBR 100 JH1F 11JE1114
 CDCB GPTA 04/01/2019 7674DAUS 216HRDS 8%RIP
 99%R 1198M -0.10% 36F 36%ILE
 99%R -0.07% 28P 295CM\$ 303NM\$ 324FM\$ 168GM\$
 3.8PL -0.2LIV -4.0DPR -2.9CCR 3.9HCR 2.78SCS
 AJCA 04/01/2019 4027DAUS
 GPTAT 99%R 0.8 GJUI 7.6 GJPI 99%R 88

DAM:
 VAN DELL PERFORM 167
 USA 067555167
 DHIA HERD # 35-65-0179 CONTROL # 167
 2-03 77%
 ST SR DF RA RW RL FA FU RH RUW UC UD TP TL RTR RTS
 23 24 29 31 29 37 26 26 33 29 37 34 22 21 33 26
 PPA -493M 35F -7P / YD -1032M 36F -22P
 CDCB PTA 04/01/2019 1RECS 50%R 65%ILE
 460M 33F 14P 238CM\$ 234NM\$ 228FM\$ 154GM\$
 2.4PL 0.5LIV -2.0DPR -1.6CCR 1.8HCR 2.82SCS
 PA TYPE 0.7 JUI JPI 37%R 74

VAN DELL CAMPBELL 37 79%
 USA 067158937
 DHIA HERD # 35-65-0179 CONTROL # 37
 1-10 305 2 17600 5.6 977 3.9 678 96DCR 2346C
 2-11 198 2 14040 5.4 753 3.5 496 88DCR 1714C
 305 2X ME AVG 2L 20808M 1138F 783P 2709C
 PPA 752M 125F 48P / YD 741M 124F 42P
 CDCB PTA 04/01/2019 2RECS 56%R 56%ILE
 59M 31F 9P 221CM\$ 206NM\$ 176FM\$ 174GM\$
 1.1PL 1.1LIV -0.2DPR -0.4CCR -0.3HCR 2.85SCS
 AJCA 04/01/2019 PTAT 46%R 0.6 JUI -0.2 JPI 48%R 60
 SIRE: CALAMITY'S ACTION CAMPBELL-ET GJPI 40 14%ILE

NEXT DAM:
 VAN DELL ALEX 898 82%
 3-00 305 2 20940 5.6 1163 3.8 803 98DCR 2779C
 SIRE: FOREST GLEN ARTIST ALEXANDER GJPI 62 25%ILE
 4TH DAM:
 VAN DELL IATOLA 728 69%
 2-09 305 2 13770 5.1 697 3.9 537 98DCR 1859C

LOT 107A JX VAN DELL REVOLUTION 222 {3}-ET USA 067555222

BORN 08/21/2015 TATTOO H222 / P7
 FEMALE EFI 7.4% AMERICAN ID 222 / 222

VANDELL FARMS INC BREEDER & OWNER
 SHARON, WI
 262-949-0072

3-04 72%
 ST SR DF RA RW RL FA FU RH RUW UC UD TP TL RTR RTS
 44 24 20 23 45 36 22 18 35 23 28 22 20 17 32 30

PA 913M 39F 35P
 305CM\$ 294NM\$ 271FM\$
 1.6PL -0.1DPR 0.7CCR -1.3HCR 3.11SCS
 PA TYPE 0.4 JPI 43%R 81
 ST SR DF RA RW RL FA FU
 0.9 0.8 -0.1 L1.0 0.6 P0.4 S0.3 0.5
 RH RUW UC UD TP TL RTR RTS
 0.2 0.2 -0.2 S0.5 C0.2 L0.7

FRESH: 05/07/2018
 BRED: 10/14/2018 DUE: 07/20/2019 TO
 JX CROSSWIND ALTASKYHIGH {3}-ET
 JE840003142511752 11JE1347
 CDCB GPTA 04/01/2019 0%RIP
 50%R 1114M -0.08% 36F 57%ILE
 50%R -0.03% 33P 415CM\$ 415NM\$ 417FM\$ 375GM\$
 4.7PL 1.5LIV 0.8DPR 1.1CCR 2.0HCR 3.01SCS
 AJCA 04/01/2019 ODAUS
 GPTAT 51%R 1.9 GJUI 26.6 GJPI 47%R 129
 PICK THREE (3) TO FOUR (4) COWS FROM LOTS 107A-107D. FREE TRUCKING
 OFFERED WITHIN 200 MILES IF FIVE (5) OR MORE ANIMALS ARE
 PURCHASED.

SISTER(S):
 VAN DELL J JACK 842 88%
 3-08 300 2 24310 4.4 1065 3.4 828 98DCR 2849C
 VAN DELL LOUIE 984 81%
 4-01 287 2 21240 5.7 1203 3.3 693 97DCR 2392C
 JX VAN DELL 635 AVON 317 {3}-ET 81%

SIRE:
 JX FARIA BROTHERS REVOLUTION {2}-ET
 JE840003012229190 GT99K BBR 85 14JE678
 CDCB GPTA 04/01/2019 2422DAUS 126HRDS 21%RIP
 99%R 1601M -0.22% 30F 34%ILE
 99%R -0.02% 54P 290CM\$ 286NM\$ 274FM\$ 279GM\$
 0.1PL -0.9LIV 0.7DPR 1.5CCR -1.1HCR 3.30SCS
 AJCA 04/01/2019 381DAUS
 GPTAT 96%R 0.6 GJUI -0.6 GJPI 96%R 85

DAM:
 VAN DELL MILLION 635
 USA 067029635 GT8K BBR 100 JH1F
 TATTOO HJ35 / HJ35
 DHIA HERD # 35-65-0179 CONTROL # 635
 2-03 305 2 18850 5.4 1009 3.6 684 97DCR 2365C
 3-06 305 2 20170 5.0 1013 3.4 695 98DCR 2401C
 4-06 305 2 21960 4.8 1045 3.6 787 98DCR 2721C
 5-07 305 2 23160 5.1 1180 3.7 856 97DCR 2961C
 6-07 305 2 21030 5.0 1055 3.7 779 97DCR 2694C
 7-07 305 2 17770 4.9 874 3.7 657 98DCR 2272C
 9-01 183 2 10580 4.8 510 3.6 376 87DCR 1300C
 305 2X ME AVG 7L 19995M 1010F 730P 2525C

2-07 85% 3-10 86% 5-00 88% 5-07 90%
 ST SR DF RA RW RL FA FU RH RUW UC UD TP TL RTR RTS
 38 40 42 24 38 25 25 40 38 32 24 18 30 28

PPA 2827M 206F 109P / YD 909M 119F 44P
 CDCB GPTA 05/07/2019 5RECS 84%R 83%ILE
 224M 47F 16P 319CM\$ 302NM\$ 267FM\$ 232GM\$
 3.0PL 0.5LIV -0.9DPR -0.2CCR -1.5HCR 2.92SCS
 AJCA 05/07/2019 GPTAT 81%R 0.1 GJUI 5.0 GJPI 77%R 76

BUTTERCREST GALVANIZE
 USA 117275551 GT50K BBR 100 JH1C 7JE1151
 CDCB GPTA 04/01/2019 4101DAUS 484HRDS 8%RIP
 99%R 793M -0.05% 28F 25%ILE
 99%R 0.02% 33P 234CM\$ 221NM\$ 193FM\$ 108GM\$
 2.0PL -1.1LIV -3.3DPR -3.6CCR -1.7HCR 3.14SCS
 AJCA 04/01/2019 1301DAUS
 GPTAT 99%R 1.9 GJUI 13.6 GJPI 99%R 62

JX FARIA BROTHERS IMPULS PIAZZA {1} 86%
 JE840003004415376 GT6K BBR 72
 DHIA HERD # 74-97-4513 CONTROL # 61369
 2-05 305 2 22830 4.1 939 3.5 795 101DCR 2604C
 4-07 305 2 27090 4.6 1258 3.5 946 101DCR 3269C
 305 2X ME AVG 2L 26348M 1130F 920P 3078C
 PPA 5407M 137F 144P / YD 4286M 117F 128P
 CDCB GPTA 05/07/2019 2RECS 87%R 82%ILE
 1199M 35F 36P 298CM\$ 297NM\$ 297FM\$ 323GM\$
 0.4PL 0.0LIV 2.1DPR 2.8CCR 0.8HCR 2.98SCS
 AJCA 05/07/2019 GPTAT 70%R -0.3 GJUI -0.4 GJPI 78%R 92

SUNSET CANYON MILLION HEIR-ET
 USA 111556379 GT50K BBR 100 JH1F 29JE3293
 CDCB GPTA 04/01/2019 889DAUS 217HRDS 3%RIP
 99%R -635M 0.30% 28F 17%ILE
 99%R 0.10% -4P 184CM\$ 158NM\$ 103FM\$ 134GM\$
 2.2PL 2.2LIV 0.4DPR 1.6CCR -1.4HCR 2.92SCS
 AJCA 04/01/2019 266DAUS
 GPTAT 96%R -1.2 GJUI -9.8 GJPI 97%R 31

VAN DELL TORCH 475 82%
 USA 113715927
 TATTOO / H475
 DHIA HERD # 35-65-0179 CONTROL # 475
 1-10 305 2 15190 5.3 802 3.9 593 95DCR 2052C
 2-09 305 2 11890 5.2 614 4.1 485 95DCR 1657C
 4-01 305 2 16300 5.6 914 3.9 636 98DCR 2201C
 305 2X ME AVG 3L 17115M 890F 666P 2297C
 PPA -938M 68F 2P / YD -690M 52F 0P
 CDCB PTA 04/01/2019 3RECS 60%R 20%ILE
 -244M 20F -1P 67CM\$ 59NM\$ 39FM\$ 54GM\$
 0.2PL -0.9LIV 0.1DPR -0.1CCR -1.0HCR 3.09SCS
 AJCA 04/01/2019 PTAT 53%R -0.6 JUI -3.1 JPI 50%R 9
 SIRE: SUMMETZ LEMVIG TORCH GJPI -21 9%ILE

SISTER(S):
 VAN DELL KENT KENDALL 87%
 5-07 305 2 20910 4.7 986 3.5 731 95DCR 2526C
 VAN DELL DANIEL DANE 86%
 3-10 305 2 22300 4.9 1082 3.5 778 93DCR 2689C
 VANDELL BERRETTA STEADFAST 418 80%
 2-09 305 2 20120 4.1 826 3.6 731 94DCR 2336C

NEXT DAM:
 VAN DELL BERRETTA BERNETTA 86%
 4-09 297 2 18400 4.7 871 3.6 667 93DCR 2168C
 SIRE: MASON BOOMER SOONER BERRETTA {6} GJPI -29 3%ILE

4TH DAM:
 VAN DELL GLENWOOD GLENNA {6} 81%
 4-05 305 2 19270 4.4 853 3.5 674 DHIR 2190C

LOT 107B JX VAN DELL LEONEL 281 {4} USA 067555281

BORN 05/23/2016
 DHIA HERD # 35-65-0179 CONTROL # 281
 FEMALE EFI 8.2% AMERICAN ID 281 / 281
 1-08 305 2 18660 5.2 974 3.6 681 97DCR 2355C
 305 2X ME AVG 1L 24765M 1280F 916P 3168C
 1-11 82%
 ST SR DF RA RW RL FA FU RH RUW UC UD TP TL RTR RTS
 34 28 35 33 33 23 24 45 37 28 26 38 36 18 33 28
 PPA 1923M 175F 107P / YD 3003M 254F 149P
 CDCB PTA 04/01/2019 1RECS 49%R 92%ILE
 493M 50F 33P 386CM\$ 356NM\$ 290FM\$ 269GM\$
 1.8PL 0.2LIV -1.8DPR -1.8CCR 0.1HCR 2.96SCS
 AJCA 04/01/2019 PTAT 44%R 1.8 JUI 20.7 JPI 43%R 111
 ST SR DF RA RW RL FA FU
 2.2 0.8 0.5 L0.5 0.9 P0.2 S0.1 2.1
 RH RUW UC UD TP TL RTR RTS
 1.3 0.5 -0.3 S2.6 C0.4 S0.2 W0.1 C0.6

FRESH: 03/11/2019
 SELLING OPEN
 PICK THREE (3) TO FOUR (4) COWS FROM LOTS 107A-107D. FREE TRUCKING
 OFFERED WITHIN 200 MILES IF FIVE (5) OR MORE ANIMALS ARE
 PURCHASED.

SIRE:
 JX FARIA BROTHERS LEONEL {3}-ET
 JE840003011610079 GT99K BBR 85 14JE648
 CDCB GPTA 04/01/2019 4811DAUS 184HRDS 40%RIP
 99%R 1211M 0.01% 59F 74%ILE
 99%R 0.04% 52P 495CM\$ 469NM\$ 413FM\$ 328GM\$
 3.1PL 1.1LIV -2.9DPR -3.2CCR -1.3HCR 2.98SCS
 AJCA 04/01/2019 942DAUS
 GPTAT 98%R 1.4 GJUI 19.1 GJPI 96%R 133
 DAM:
 VAN DELL LADD 146
 USA 067555146
 CONTROL #
 PA -366M 4F -4P
 67CM\$ 52NM\$ 23FM\$
 1.0PL -0.7DPR -0.5CCR 1.4HCR 2.89SCS
 PA TYPE 1.6 JPI 37%R 30

VANDELL FARMS INC BREEDER & OWNER
 SHARON, WI
 262-949-0072
 JX FARIA BROTHERS LEVY {3}
 JE840003005174554 GT50K BBR 88 97JE1
 CDCB GPTA 04/01/2019 1587DAUS 38HRDS 9%RIP
 99%R 490M 0.09% 42F 38%ILE
 99%R 0.04% 26P 324CM\$ 308NM\$ 271FM\$ 158GM\$
 3.0PL 3.4LIV -3.4DPR -4.1CCR -3.7HCR 3.10SCS
 AJCA 04/01/2019 142DAUS
 GPTAT 91%R 0.9 GJUI 11.1 GJPI 96%R 69
 JX FARIA BROTHERS DO RIGHT DORSEY {2} 90%
 JE840003003859375 GT6K BBR 77
 DHIA HERD # 74-97-4513 CONTROL # 41808
 3-08 286 2 24670 4.3 1069 3.4 850 101DCR 2886C
 4-07 305 2 28730 3.9 1121 3.6 1027 98DCR 3219C
 5-09 305 2 25750 4.3 1097 3.5 909 101DCR 3015C
 7-03 305 2 32160 4.4 1415 3.7 1183 102DCR 3906C
 305 2X ME AVG 7L 26487M 1087F 947P 3047C
 PPA 5495M 127F 161P / YD 4199M 99F 133P
 CDCB GPTA 05/07/2019 5RECS 90%R 75%ILE
 1373M 19F 42P 274CM\$ 270NM\$ 264FM\$ 222GM\$
 1.9PL 0.8LIV -0.2DPR -0.4CCR -1.9HCR 2.91SCS
 AJCA 05/07/2019 GPTAT 76%R 0.6 GJUI 9.0 GJPI 82%R 93

GOLDUST KARBALA LADD-ET
 USA 117627303 GT50K BBR 100 JH1F 11JE1140
 CDCB GPTA 04/01/2019 1747DAUS 212HRDS 12%RIP
 99%R -577M 0.26% 22F 18%ILE
 99%R 0.07% -7P 191CM\$ 173NM\$ 136FM\$ 140GM\$
 1.7PL 1.4LIV -0.8DPR -0.2CCR 2.3HCR 2.96SCS
 AJCA 04/01/2019 1023DAUS
 GPTAT 99%R 2.5 GJUI 34.5 GJPI 97%R 58
 VANDELL CELEBRITY 920 {6} 79%
 USA 067066920
 DHIA HERD # 35-65-0179 CONTROL # 920
 1-10 305 2 13550 4.6 618 3.6 493 96DCR 1672C
 3-03 305 2 17330 4.8 831 3.9 682 98DCR 2278C
 4-06 305 2 18260 4.4 798 3.9 716 98DCR 2274C
 5-06 218 2 13430 4.8 645 3.7 502 92DCR 1728C
 305 2X ME AVG 4L 17605M 805F 671P 2221C
 PPA -500M -47F 0P / YD -431M -37F 0P
 CDCB PTA 04/01/2019 4RECS 57%R 8%ILE
 -155M -14F 0P -58CM\$ -69NM\$ -91FM\$ -71GM\$
 0.2PL -2.7LIV -0.6DPR -0.8CCR 0.4HCR 2.82SCS
 AJCA 04/01/2019 PTAT 52%R 0.3 JUI 7.0 JPI 50%R 1
 SIRE: GALAXIES CELEBRITY-ET GJPI 43 14%ILE
 NEXT DAM:
 VAN DELL MANHATTEN 610 {5} 88%
 1-11 305 2 17650 4.3 757 3.8 663 97DCR 2133C
 SIRE: ISNZ OKURA MANHATTEN ET S33 {4} GJPI -30 5%ILE
 4TH DAM:
 VAN DELL MANNIX H447 69%
 2-10 305 2 20310 4.2 843 3.4 698 94DCR 2315C

LOT 107C JX VAN DELL REVOLUTION 284 {3} USA 067555284

BORN 06/10/2016
 DHIA HERD # 35-65-0179 CONTROL # 284
 FEMALE EFI 8.0% AMERICAN ID 284 / 284

1-10 305 2 16450 5.2 861 3.7 601 97DCR 2078C
 305 2X ME AVG 1L 21578M 1120F 795P 2750C
 PPA 1080M 88F 63P / YD 953M 100F 66P
 CDCB PTA 04/01/2019 1RECS 50%R 82%ILE
 699M 42F 36P 319CM\$ 299NM\$ 252FM\$ 273GM\$
 0.7PL 0.0LIV 0.1DPR 0.9CCR -0.2HCR 3.20SCS
 PA TYPE 0.5 JUI JPI 42%R 87
 ST SR DF RA RW RL FA FU
 1.4 0.4 0.0 L0.8 0.3 P0.3 S0.4 0.2
 RH RUW UC UD TP TL RTR RTS
 0.4 -0.2 0.1 S0.6 W0.4 L0.5

FRESH: 04/22/2018
 BRED: 09/05/2018 DUE: 06/11/2019 TO
 TOG ALTABLITZ-ET
 JE840003126218629 11JE1320
 CDCB GPTA 04/01/2019 64DAUS 4HRDS 98%RIP
 90%R 878M 0.02% 46F 83%ILE
 91%R 0.01% 34P 520CM\$ 503NM\$ 469FM\$ 421GM\$
 6.3PL 2.3LIV -0.3DPR 0.5CCR 3.6HCR 2.79SCS
 AJCA 04/01/2019 0DAUS
 GPTAT 78%R 1.6 GJUI 12.4 GJPI 84%R 150
 PICK THREE (3) TO FOUR (4) COWS FROM LOTS 107A-107D. FREE TRUCKING
 OFFERED WITHIN 200 MILES IF FIVE (5) OR MORE ANIMALS ARE
 PURCHASED.

SIRE:
 JX FARIA BROTHERS REVOLUTION {2}-ET
 JE840003012229190 GT99K BBR 85 14JE678
 CDCB GPTA 04/01/2019 2422DAUS 126HRDS 21%RIP
 99%R 1601M -0.22% 30F 34%ILE
 99%R -0.02% 54P 290CM\$ 286NM\$ 274FM\$ 279GM\$
 0.1PL -0.9LIV 0.7DPR 1.5CCR -1.1HCR 3.30SCS
 AJCA 04/01/2019 381DAUS
 GPTAT 96%R 0.6 GJUI -0.6 GJPI 96%R 85
 DAM:
 VAN DELL CRITIQUE 166 {2}
 USA 067555166
 DHIA HERD # 35-65-0179 CONTROL # 166
 1-07 305 2 16120 5.5 885 3.7 599 97DCR 2072C
 2-09 293 2 16890 5.8 972 4.0 672 98DCR 2326C
 3-09 185 2 13240 5.4 721 3.9 516 89DCR 1786C
 305 2X ME AVG 3L 21156M 1149F 806P 2788C
 2-03 75% 3-05 78% 4-02 83%
 ST SR DF RA RW RL FA FU RH RUW UC UD TP TL RTR RTS
 43 34 28 22 44 23 28 26 39 39 27 28 30 23 37 26
 PPA 1015M 179F 91P / YD 275M 128F 59P
 CDCB PTA 04/01/2019 3RECS 55%R 84%ILE
 -51M 48F 20P 343CM\$ 310NM\$ 236FM\$ 272GM\$
 1.8PL 0.8LIV -0.1DPR 0.6CCR 1.3HCR 3.08SCS
 AJCA 04/01/2019 PTAT 47%R 0.4 JUI 6.4 JPI 45%R 91

VANDELL FARMS INC BREEDER & OWNER
 SHARON, WI
 262-949-0072

BUTTERCREST GALVANIZE
 USA 117275551 GT50K BBR 100 JH1C 7JE1151
 CDCB GPTA 04/01/2019 4101DAUS 484HRDS 8%RIP
 99%R 793M -0.05% 28F 25%ILE
 99%R 0.02% 33P 234CM\$ 221NM\$ 193FM\$ 108GM\$
 2.0PL -1.1LIV -3.3DPR -3.6CCR -1.7HCR 3.14SCS
 AJCA 04/01/2019 1301DAUS
 GPTAT 99%R 1.9 GJUI 13.6 GJPI 99%R 62
 JX FARIA BROTHERS IMPULS PIAZZA {1} 86%
 JE840003004415376 GT6K BBR 72
 DHIA HERD # 74-97-4513 CONTROL # 61369
 2-05 305 2 22830 4.1 939 3.5 795 101DCR 2604C
 4-07 305 2 27090 4.6 1258 3.5 946 101DCR 3269C
 305 2X ME AVG 2L 26348M 1130F 920P 3078C
 PPA 5407M 137F 144P / YD 4286M 117F 128P
 CDCB GPTA 05/07/2019 2RECS 87%R 82%ILE
 1199M 35F 36P 298CM\$ 297NM\$ 297FM\$ 323GM\$
 0.4PL 0.0LIV 2.1DPR 2.8CCR 0.8HCR 2.98SCS
 AJCA 05/07/2019 GPTAT 70%R -0.3 GJUI -0.4 GJPI 78%R 92

JER-Z-BOYZ CRITIQUE-P-ET
 USA 117979820 GT50K BBR 100 JH1F 11JE1162
 CDCB GPTA 04/01/2019 225DAUS 63HRDS 5%RIP
 96%R -148M 0.28% 48F 56%ILE
 96%R 0.11% 17P 441CM\$ 404NM\$ 326FM\$ 336GM\$
 4.2PL 1.3LIV -0.8DPR 0.3CCR 2.1HCR 2.91SCS
 AJCA 04/01/2019 130DAUS
 GPTAT 94%R 1.5 GJUI 24.1 GJPI 91%R 125
 VAN DELL ARCO 876 {1} 80%
 USA 067066876
 DHIA HERD # 35-65-0179 CONTROL # 876
 3-01 305 2 18550 5.8 1080 3.9 725 98DCR 2509C
 4-01 305 2 20160 4.6 930 4.0 801 97DCR 2603C
 305 2X ME AVG 2L 20148M 1028F 786P 2628C
 PPA 1016M 108F 67P / YD 539M 74F 44P
 CDCB PTA 04/01/2019 3RECS 51%R 28%ILE
 64M 22F 13P 119CM\$ 103NM\$ 67FM\$ 105GM\$
 -0.7PL 0.3LIV 0.4DPR 0.5CCR 0.5HCR 3.09SCS
 AJCA 04/01/2019 PTAT 41%R -0.6 JUI -7.0 JPI 40%R 29
 SIRE: KIRCHER RANCH IATOLA ARCO GJPI 3 7%ILE

LOT 107D JX VAN DELL REVOLUTION 308 {3} USA 067360308 GT

BORN 09/23/2016 TATTOO 308 / 308 BBR 91
 DHIA HERD # 35-65-0179 CONTROL # 308
 FEMALE EFI 5.1% AMERICAN ID 308 / 308
 JH1F

VANDELL FARMS INC BREEDER & OWNER
 SHARON, WI
 262-949-0072

PPA 2592M 81F 81P / YD 2984M 116F 101P
 CDCB GPTA 05/07/2019 1RECS 77%R 69%ILE
 896M 23F 26P 249CM\$ 249NM\$ 250FM\$ 179GM\$
 3.1PL 0.0LIV -1.3DPR -0.9CCR 0.0HCR 2.93SCS
 AJCA 05/07/2019 GPTAT 73%R 1.0 GJUI 12.9 GJPI 71%R 73
 ST SR DF RA RW RL FA FU
 0.8 0.4 -0.2 L0.6 0.4 P0.7 S0.7 1.4
 RH RUW UC UD TP TL RTR RTS
 0.7 -0.1 0.1 S1.6 C0.0 L0.3

BUTTERCREST GALVANIZE
 USA 117275551 GT50K BBR 100 JH1C 7JE1151
 CDCB GPTA 04/01/2019 4101DAUS 484HRDS 8%RIP
 99%R 793M -0.05% 28F 25%ILE
 99%R 0.02% 33P 234CM\$ 221NM\$ 193FM\$ 108GM\$
 2.0PL -1.1LIV -3.3DPR -3.6CCR -1.7HCR 3.14SCS
 AJCA 04/01/2019 1301DAUS
 GPTAT 99%R 1.9 GJUI 13.6 GJPI 99%R 62
 JX FARIA BROTHERS IMPULS PIAZZA {1} 86%
 JE840003004415376 GT6K BBR 72
 DHIA HERD # 74-97-4513 CONTROL # 61369
 2-05 305 2 22830 4.1 939 3.5 795 101DCR 2604C
 4-07 305 2 27090 4.6 1258 3.5 946 101DCR 3269C
 305 2X ME AVG 2L 26348M 1130F 920P 3078C
 PPA 5407M 137F 144P / YD 4286M 117F 128P
 CDCB GPTA 05/07/2019 2RECS 87%R 82%ILE
 1199M 35F 36P 298CM\$ 297NM\$ 297FM\$ 323GM\$
 0.4PL 0.0LIV 2.1DPR 2.8CCR 0.8HCR 2.98SCS
 AJCA 05/07/2019 GPTAT 70%R -0.3 GJUI -0.4 GJPI 78%R 92

FRESH: 06/09/2018
 BRED: 10/11/2018 DUE: 07/17/2019 TO
 JX FARIA BROTHERS FUTURE {3}-ET
 JE840003126052250 1JE966 0%RIP
 CDCB GPTA 04/01/2019 77%R 675M 0.12% 56F 77%ILE
 77%R 0.03% 31P 496CM\$ 477NM\$ 437FM\$ 402GM\$
 4.0PL 2.1LIV -0.4DPR -0.2CCR 0.9HCR 2.92SCS
 AJCA 04/01/2019 ODAUS
 GPTAT 76%R 1.9 GJUI 22.9 GJPI 73%R 141
 BRED USING SEXED SEMEN
 PICK THREE (3) TO FOUR (4) COWS FROM LOTS 107A-107D. FREE TRUCKING
 OFFERED WITHIN 200 MILES IF FIVE (5) OR MORE ANIMALS ARE
 PURCHASED.

SISTER(S):
 JX VAN DELL CAMPEONE H17 {3}
 SELLING AS LOT 101A

SIRE:
 JX FARIA BROTHERS REVOLUTION {2}-ET
 JE840003012229190 GT99K BBR 85 14JE678
 CDCB GPTA 04/01/2019 2422DAUS 126HRDS 21%RIP
 99%R 1601M -0.22% 30F 34%ILE
 99%R -0.02% 54P 290CM\$ 286NM\$ 274FM\$ 279GM\$
 0.1PL -0.9LIV 0.7DPR 1.5CCR -1.1HCR 3.30SCS
 AJCA 04/01/2019 381DAUS
 GPTAT 96%R 0.6 GJUI -0.6 GJPI 96%R 85

DAM:
 VAN DELL PERFORM {2}
 USA 067555176
 DHIA HERD # 35-65-0179 CONTROL # 176
 1-09 292 2 13940 4.1 570 3.4 474 96DCR 1568C
 2-08 305 2 16090 4.3 692 3.6 580 98DCR 1911C
 305 2X ME AVG 2L 19456M 787F 669P 2186C
 2-02 79% 3-04 81%
 ST SR DF RA RW RL FA FU RH RUW UC UD TP TL RTR RTS
 35 29 25 27 35 21 33 34 33 25 33 36 33 18 36 30
 PPA -213M -85F -16P / YD 684M -38F 7P
 CDCB PTA 04/01/2019 3RECS 53%R 28%ILE
 698M 6F 14P 94CM\$ 102NM\$ 121FM\$ 41GM\$
 1.6PL 0.0LIV -1.9DPR -1.6CCR 2.1HCR 2.85SCS
 AJCA 04/01/2019 PTAT 44%R 0.9 JUI 15.7 JPI 44%R 41

WAUNAKEE LEGAL PERFORM
 USA 066857901 GT50K BBR 100 JH1F 11JE1114
 CDCB GPTA 04/01/2019 7674DAUS 216HRDS 8%RIP
 99%R 1198M -0.10% 36F 36%ILE
 99%R -0.07% 28P 295CM\$ 303NM\$ 324FM\$ 168GM\$
 3.8PL -0.2LIV -4.0DPR -2.9CCR 3.9HCR 2.78SCS
 AJCA 04/01/2019 4027DAUS
 GPTAT 99%R 0.8 GJUI 7.6 GJPI 99%R 88
 VAN DELL LINCOLN 43 {1} 80%
 USA 067158943
 TATTOO / B43
 1-09 284 2 11890 5.6 662 3.5 421 96DCR 1455C
 305 2X ME AVG 1L 15820M 878F 571P 1974C
 CDCB PTA 04/01/2019 ORECS 22%R 15%ILE
 376M -1F 6P 10CM\$ 18NM\$ 36FM\$ 33GM\$
 -0.5PL -0.1LIV 0.6DPR 0.2CCR 0.4HCR 2.97SCS
 AJCA 04/01/2019 PTAT 18%R 0.5 JUI 9.7 JPI 18%R 13
 NEXT DAM:
 VANDELL LYNDON 924 87%
 3-08 305 2 19980 4.9 980 3.7 730 98DCR 2524C
 SIRE: TOLLENAARS ARTIST LYNDON-ET GJPI 12 12%ILE
 4TH DAM:
 VAN DELL HALLMARK 480 86%
 4-01 305 2 20120 4.9 985 3.4 693 98DCR 2394C

LOT 108A JX JAZZY BIRDMAN 6806 {5} JE840003135649699

BORN 12/09/2016 PG
 FEMALE EFI 7.9% AMERICAN ID 6806 / 6806

PA 743M 35F 29P
 270CM\$ 259NM\$ 235FM\$
 1.3PL -0.3DPR 0.3CCR 0.1HCR 2.99SCS
 PA TYPE 0.1 JPI 33%R 79
 ST SR DF RA RW RL FA FU
 -0.6 -0.1 -0.3 L0.2 -0.3 S0.1 L0.1 0.4
 RH RUW UC UD TP TL RTR RTS
 0.4 -0.4 0.2 S0.3 W0.4 L0.9

FRESH: 03/16/2019
 SELLING OPEN
 PICK OF FOUR (4) TO FIVE (5) COWS, LOTS 108A-108E.
 BANGS VACCINATED

SISTER(S):
 JX JAZZY VOLCANO 5458 {5} 80%
 3-11 305 2 19500 5.0 975 3.9 760 102DCR 2616C

SIRE:
 JX FARIA BROTHERS BIRDMAN {4}
 JE840003126051885 GT99K BBR 92 JH1F 1JE937
 CDCB GPTA 04/01/2019 22DAUS 9HRDS 100%RIP
 87%R 1722M -0.06% 68F 66%ILE
 88%R -0.01% 59P 453CM\$ 441NM\$ 417FM\$ 334GM\$
 0.8PL -1.3LIV -2.9DPR -1.3CCR 0.5HCR 3.04SCS
 AJCA 04/01/2019 8DAUS
 GPTAT 81%R 0.2 GJUI 2.5 GJPI 80%R 131

DAM:
 JX JAZZY MIDNIGHT 4378 {4}
 USA 067344378
 DHIA HERD # 35-11-0803 CONTROL # 4378
 1-09 303 2 11580 5.9 689 3.8 445 103DCR 1540C
 2-09 305 2 13940 5.1 717 3.9 544 104DCR 1883C
 3-09 305 2 14840 5.4 798 3.9 586 103DCR 2028C
 305 2X ME AVG 4L 13024M 716F 495P 1714C
 1-11 74% 3-02 78%
 ST SR DF RA RW RL FA FU RH RUW UC UD TP TL RTR RTS
 30 33 34 32 37 34 35 27 34 35 26 20 30 35 40 28
 PPA -1086M -15F -21P / YD -797M -6F -13P
 CDCB PTA 04/01/2019 4RECS 63%R 23%ILE
 -236M 2F -1P 87CM\$ 76NM\$ 53FM\$ 117GM\$
 1.8PL -0.2LIV 2.4DPR 1.8CCR -0.4HCR 2.94SCS
 AJCA 04/01/2019 PTAT 50%R -0.1 JUI 1.1 JPI 52%R 27

ENDRES JAZZY JERSEYS BREEDER & OWNER
 LODI, WI
 608-592-7856

JX SCHULTZ VOLCANO HARRIS {4}
 USA 118157731 GT80K BBR 100 JH1F 29JE3866
 CDCB GPTA 04/01/2019 6143DAUS 236HRDS 18%RIP
 99%R 2045M -0.08% 80F 85%ILE
 99%R 0.03% 80P 541CM\$ 509NM\$ 441FM\$ 335GM\$
 0.9PL -5.2LIV -5.9DPR -4.1CCR 1.3HCR 2.92SCS
 AJCA 04/01/2019 1632DAUS
 GPTAT 99%R 1.0 GJUI 5.6 GJPI 99%R 163
 JX FARIA BROTHERS RENEGADE 89321 {3} 84%
 JE840003004634960 GT6K BBR 86
 DHIA HERD # 74-97-4513 CONTROL # 89321
 2-09 270 2 17850 4.7 839 3.7 664 99DCR 2263C
 3-07 283 2 23700 4.7 1120 3.7 868 102DCR 2995C
 305 2X ME AVG 2L 25334M 1154F 912P 3110C
 PPA 3179M 105F 101P / YD 2325M 89F 77P
 CDCB GPTA 05/07/2019 3RECS 71%R 64%ILE
 918M 36F 27P 227CM\$ 230NM\$ 235FM\$ 217GM\$
 -0.1PL 0.2LIV 0.2DPR 1.0CCR -0.2HCR 3.09SCS
 AJCA 05/07/2019 GPTAT 60%R -0.2 GJUI -4.1 GJPI 63%R 65

JX WILSONVIEW GANNON MIDNIGHT {3}-ET
 USA 116826277 GT50K BBR 92 JH1C 1JE769
 CDCB GPTA 04/01/2019 90DAUS 22HRDS 0%RIP
 94%R 202M 0.03% 15F 18%ILE
 94%R 0.01% 9P 184CM\$ 177NM\$ 163FM\$ 183GM\$
 3.1PL -1.1LIV 1.6DPR 0.9CCR -0.5HCR 2.88SCS
 AJCA 04/01/2019 16DAUS
 GPTAT 84%R 0.3 GJUI 9.5 GJPI 88%R 60
 JAZZY IMPULS 3023 {5} 79%
 USA 067193023
 TATTOO 3023E / 3023E
 DHIA HERD # 35-11-0803 CONTROL # 3023
 2-07 278 2 11270 5.4 610 3.9 442 100DCR 1530C
 3-06 305 2 16570 6.1 1005 3.9 638 102DCR 2208C
 4-10 278 2 12660 5.5 702 4.0 508 101DCR 1759C
 305 2X ME AVG 3L 15149M 864F 596P 2063C
 PPA -2133M -37F -53P / YD -1398M -22F -23P
 CDCB PTA 04/01/2019 3RECS 64%R 14%ILE
 -512M -6F -6P 24CM\$ 9NM\$ -24FM\$ 56GM\$
 0.6PL 0.7LIV 2.1DPR 2.0CCR -0.3HCR 3.01SCS
 AJCA 04/01/2019 PTAT 54%R -0.4 JUI -1.0 JPI 55%R 8
 SIRE: ISDK Q IMPULS GJPI 72 25%ILE

NEXT DAM:
 JAZZY BERRETTA E709 {4} 91%
 6-08 305 2 18930 4.3 810 3.3 634 99DCR 2172C
 SIRE: MASON BOOMER SOONER BERRETTA {6} GJPI -29 3%ILE
 4TH DAM:
 JAZZY HAWKEYE LUCI {3} 84%
 3-01 305 3 18300 4.6 837 3.3 606 91DCR 2093C

LOT 108B SMITH HAVEN TOPEKA 6767 JE840003135649660

BORN 11/02/2016 P2
 FEMALE EFI 8.5% AMERICAN ID 6767 / 6767

PA 463M 32F 19P
 173CM\$ 166NM\$ 151FM\$
 1.1PL -3.0DPR -3.2CCR 0.2HCR 3.09SCS
 PA TYPE 1.5 JPI 44%R 50
 ST SR DF RA RW RL FA FU
 1.3 0.3 1.0 L1.4 -0.1 S0.1 S0.0 1.2
 RH RUW UC UD TP TL RTR RTS
 1.7 0.8 0.4 S2.0 C0.1 S0.6

FRESH: 03/16/2019
 SELLING OPEN
 PICK OF FOUR (4) TO FIVE (5) COWS, LOTS 108A-108E.
 BANGS VACCINATED

SIRE:
 HEARTLAND MERCHANT TOPEKA-ET
 USA 067332021 GT50K BBR 100 JH1F 7JE1169
 CDCB GPTA 04/01/2019 11430DAUS 1235HRDS 11%RIP
 99%R 400M 0.14% 47F 17%ILE
 99%R 0.04% 22P 152CM\$ 141NM\$ 114FM\$ 24GM\$
 -0.2PL -6.5LIV -4.9DPR -5.3CCR -0.9HCR 3.26SCS
 AJCA 04/01/2019 4320DAUS
 GPTAT 99%R 1.9 GJUI 22.3 GJPI 99%R 36

DAM:
 SMITH HAVEN IRWIN LARA
 USA 067255325 GT29K BBR 100 JH1F
 DHIA HERD # 35-11-0803 CONTROL # 10613
 2-03 305 2 14960 5.6 838 3.4 506 96DCR 1748C
 3-04 305 2 17910 4.6 825 3.6 645 102DCR 2213C
 305 2X ME AVG 2L 18078M 915F 634P 2180C
 2-06 76% 3-10 76%
 ST SR DF RA RW RL FA FU RH RUW UC UD TP TL RTR RTS
 36 20 23 36 27 34 24 21 34 34 32 31 17 16 14 35
 PPA 909M 48F 27P / YD 911M 50F 31P
 CDCB GPTA 04/01/2019 2RECS 81%R 52%ILE
 525M 17F 16P 193CM\$ 191NM\$ 187FM\$ 135GM\$
 2.4PL 0.6LIV -1.1DPR -1.0CCR 1.3HCR 2.92SCS
 AJCA 04/01/2019 GPTAT 81%R 1.0 GJUI 15.8 GJPI 77%R 63

ENDRES JAZZY JERSEYS OWNER
 LODI, WI
 608-592-7856
 SMITH HAVEN DAIRY BREEDER
 HAMBURG, MN

SUNSET CANYON MERCHANT-ET
 USA 114256027 GT50K BBR 100 JH1C 11JE884
 CDCB GPTA 04/01/2019 2066DAUS 250HRDS 3%RIP
 99%R 53M 0.13% 28F 14%ILE
 99%R 0.04% 9P 83CM\$ 71NM\$ 45FM\$ -48GM\$
 0.0PL -3.1LIV -4.7DPR -5.3CCR -2.4HCR 3.01SCS
 AJCA 04/01/2019 1440DAUS
 GPTAT 99%R 1.4 GJUI 15.9 GJPI 99%R 19

HEARTLAND NATHAN TEXAS-ET 95%
 USA 067041437 GT50K BBR 100 JH1F
 DHIA HERD # 48-89-0168 CONTROL # 1437
 2-10 305 3 21850 4.6 1008 3.9 843 93DCR 2785C
 3-11 305 3 26340 4.3 1130 3.8 991 92DCR 3185C
 5-01 305 3 25940 4.6 1185 3.7 963 94DCR 3232C
 7-00 183 3 17610 4.8 844 3.5 610 79DCR 2108C
 305 2X ME AVG 5L 21944M 1006F 828P 2737C
 PPA 1720M 27F 71P / YD 1134M 23F 54P
 CDCB GPTA 04/01/2019 5RECS 93%R 28%ILE
 367M 6F 19P 113CM\$ 102NM\$ 77FM\$ 43GM\$
 0.9PL -1.0LIV -2.3DPR -1.5CCR 0.9HCR 3.10SCS
 AJCA 04/01/2019 GPTAT 90%R 1.5 GJUI 19.9 GJPI 89%R 40

ALL LYNN'S VALENTINO IRWIN-ET
 USA 117423084 GT50K BBR 100 JH1C 7JE1163
 CDCB GPTA 04/01/2019 3537DAUS 666HRDS 10%RIP
 99%R 419M 0.00% 19F 22%ILE
 99%R 0.00% 15P 207CM\$ 202NM\$ 192FM\$ 83GM\$
 3.8PL -0.1LIV -3.5DPR -3.3CCR 2.0HCR 2.95SCS
 AJCA 04/01/2019 2079DAUS
 GPTAT 99%R 1.8 GJUI 24.4 GJPI 99%R 63

SMITH HAVEN LEGAL LAUREN 84%
 USA 067145050
 DHIA HERD # 41-56-1564 CONTROL # 5050
 1-09 305 3 19180 5.3 1014 3.7 702 90DCR 2428C
 305 2X ME AVG 2L 22112M 1092F 818P 2789C
 PPA 318M 113F 53P / YD 416M 103F 52P
 CDCB PTA 04/01/2019 2RECS 57%R 70%ILE
 52M 25F 14P 271CM\$ 250NM\$ 204FM\$ 261GM\$
 2.2PL 1.0LIV 1.6DPR 2.1CCR 2.4HCR 2.93SCS
 AJCA 04/01/2019 PTAT 53%R 0.4 JUI 11.8 JPI 50%R 88
 SIRE: TOLLENAARS IMPULS LEGAL 233-ET GJPI 69 18%ILE

NEXT DAM:
 SUMMETZ LEX LANA LEI 84%
 3-09 305 2 24500 4.8 1166 3.7 908 98DCR 3125C
 SIRE: WOODSTOCK LEXINGTON-ET GJPI 21 14%ILE

4TH DAM:
 SUMMETZ FREDRICO LOVE LANA 83%
 2-11 305 2 19200 4.4 848 3.5 663 94DCR 2274C

LOT 108C JX JAZZY CORDOBA 6871 {5} JE840003135649764

BORN 01/26/2017 P3
 FEMALE EFI 7.8% AMERICAN ID 6871 / 6871

PA 339M 30F 17P
 244CM\$ 232NM\$ 209FM\$
 1.9PL -0.7DPR -0.3CCR 0.2HCR 2.95SCS
 PA TYPE 0.9 JPI 34%R 69
 ST SR DF RA RW RL FA FU
 0.2 -0.1 0.7 L0.5 0.1 S0.3 S0.6 0.5
 RH RUW UC UD TP TL RTR RTS
 0.4 0.2 0.3 S0.7 C0.6 L0.1

FRESH: 03/13/2019
 SELLING OPEN
 PICK OF FOUR (4) TO FIVE (5) COWS, LOTS 108A-108E.
 BANGS VACCINATED

SIRE:
 JX AHLEM BADGER CORDOBA {4}-ET
 USA 074067452 GT99K BBR 100 JH1F 1JE933
 CDCB GPTA 04/01/2019 52DAUS 8HRDS 90%RIP
 89%R 448M 0.14% 49F 52%ILE
 90%R 0.04% 24P 400CM\$ 380NM\$ 339FM\$ 317GM\$
 3.5PL 0.3LIV -0.5DPR -0.1CCR 0.5HCR 2.87SCS
 AJCA 04/01/2019 18DAUS
 GPTAT 82%R 1.2 GJUI 13.0 GJPI 83%R 111

DAM:
 JAZZY BRUNO 5620
 JE840003012140571
 DHIA HERD # 35-11-0803 CONTROL # 5620
 1-11 275 2 12730 4.6 580 3.6 454 100DCR 1557C
 2-10 305 2 16570 4.5 753 3.5 580 98DCR 2004C
 3-09 278 2 9820 4.8 475 4.1 402 101DCR 1320C
 305 2X ME AVG 3L 15601M 716F 573P 1939C
 2-04 82% 3-05 82%
 ST SR DF RA RW RL FA FU RH RUW UC UD TP TL RTR RTS
 28 35 39 25 45 25 26 35 22 27 26 38 26 25 22 25
 PPA -110M -19F 4P / YD -3M 1F 3P
 CDCB PTA 04/01/2019 3RECS 62%R 25%ILE
 230M 11F 9P 87CM\$ 84NM\$ 78FM\$ 56GM\$
 0.3PL 0.4LIV -0.9DPR -0.4CCR -0.2HCR 3.02SCS
 AJCA 04/01/2019 PTAT 51%R 0.6 JUI 1.1 JPI 52%R 26

ENDRES JAZZY JERSEYS BREEDER & OWNER
 LODI, WI
 608-592-7856

JX FARIA BROTHERS BADGER {3}
 JE840003011199089 GT50K BBR 91 JH1F 1JE862
 CDCB GPTA 04/01/2019 5827DAUS 181HRDS 22%RIP
 99%R 1000M -0.07% 33F 27%ILE
 99%R -0.03% 29P 243CM\$ 240NM\$ 238FM\$ 141GM\$
 2.2PL 0.1LIV -2.6DPR -2.6CCR 3.5HCR 2.81SCS
 AJCA 04/01/2019 472DAUS
 GPTAT 97%R -0.1 GJUI -1.1 GJPI 99%R 70
 AHLEM RENEGADE CAROL 38649-ET 91%
 USA 070951141 GT8K BBR 100 JH1C
 TATTOO / L8649
 DHIA HERD # 93-24-0224 CONTROL # 38649
 1-09 305 2 15840 5.7 896 3.9 619 97DCR 2142C
 2-11 305 3 20820 5.8 1207 3.9 804 96DCR 2782C
 4-03 305 3 22610 5.5 1240 3.8 870 93DCR 3011C
 5-05 305 3 21480 5.7 1227 3.9 831 93DCR 2876C
 305 2X ME AVG 4L 20387M 1162F 800P 2768C
 PPA 535M 245F 67P / YD 29M 154F 40P
 CDCB GPTA 04/01/2019 4RECS 89%R 98%ILE
 -9M 60F 17P 467CM\$ 441NM\$ 382FM\$ 418GM\$
 3.7PL 0.7LIV 1.2DPR 2.0CCR 0.2HCR 3.09SCS
 AJCA 04/01/2019 GPTAT 84%R 1.9 GJUI 24.8 GJPI 82%R 128

BOYD-LEE T BONE BRUNO
 USA 116750732 GT50K BBR 100 JH1F 1JE759
 CDCB GPTA 04/01/2019 2111DAUS 277HRDS 4%RIP
 99%R 340M 0.12% 40F 25%ILE
 99%R 0.02% 17P 236CM\$ 222NM\$ 193FM\$ 168GM\$
 -0.2PL 0.3LIV -1.6DPR -0.9CCR 0.1HCR 2.85SCS
 AJCA 04/01/2019 408DAUS
 GPTAT 97%R 0.5 GJUI 0.2 GJPI 98%R 66

JAZZY SENECA 4129 {6}
 USA 067344129
 DHIA HERD # 35-11-0803 CONTROL # 4129
 1-10 278 2 14690 4.8 701 3.7 543 100DCR 1874C
 305 2X ME AVG 2L 19412M 908F 714P 2444C
 PPA -105M -37F 0P / YD -116M -49F -2P
 CDCB PTA 04/01/2019 1RECS 58%R 12%ILE
 180M -7F 4P -22CM\$ -18NM\$ -9FM\$ -46GM\$
 0.7PL 0.2LIV -1.2DPR -0.2CCR -0.6HCR 3.13SCS
 AJCA 04/01/2019 PTAT 41%R -0.1 JUI -4.7 JPI 49%R -8
 SIRE: HEARTLAND SALINAS SENECA OF RV GJPI 30 14%ILE

NEXT DAM:
 JAZZY JACINTO 2923 {5} 76%
 3-02 305 2 19300 4.4 848 3.5 678 102DCR 2295C
 SIRE: MASON LEMVIG JACINTO-ET GJPI 1 10%ILE

4TH DAM:
 LUCKY HILL MITCHELL NUGGET {4}
 1-10 281 2 13640 4.4 601 3.4 462 99DCR 1596C

LOT 108D JAZZY DIVIDEND 6822 JE840003135649715

BORN 12/26/2016 P6
 FEMALE EFI 8.6% AMERICAN ID 6822 / 6822

PA 383M 24F 18P
 278CM\$ 264NM\$ 236FM\$
 4.1PL -2.1DPR -1.2CCR 1.7HCR 2.84SCS
 PA TYPE 0.7 JPI 36%R 81
 ST SR DF RA RW RL FA FU
 -0.2 -0.5 0.6 L0.5 -0.5 P0.1 S0.3 0.5
 RH RUW UC UD TP TL RTR RTS
 0.4 0.2 0.6 S0.9 C0.5 S0.4

FRESH: 03/08/2019
 SELLING OPEN
 PICK OF FOUR (4) TO FIVE (5) COWS, LOTS 108A-108E.
 BANGS VACCINATED

SIRE:
 SUNSET CANYON DIVIDEND-ET
 USA 117335691 GT50K BBR 100 JH1F 1JE791
 CDCB GPTA 04/01/2019 3804DAUS 447HRDS 12%RIP
 99%R 1013M -0.04% 40F 74%ILE
 99%R -0.01% 35P 479CM\$ 468NM\$ 448FM\$ 314GM\$
 6.5PL 3.5LIV -3.3DPR -1.6CCR 2.0HCR 2.86SCS
 AJCA 04/01/2019 1412DAUS
 GPTAT 99%R 1.8 GJUI 17.7 GJPI 99%R 137

DAM:
 JAZZY ERIC 5927
 JE840003012140264
 DHIA HERD # 35-11-0803 CONTROL # 5927
 2-00 284 2 10780 5.0 543 3.8 414 96DCR 1432C
 3-00 305 2 16000 5.0 806 3.8 608 101DCR 2104C
 305 2X ME AVG 2L 15642M 781F 598P 2067C
 2-02 74% 3-05 75%
 ST SR DF RA RW RL FA FU RH RUW UC UD TP TL RTR RTS
 34 28 24 27 24 32 21 18 28 32 34 23 32 17 36 27
 PPA -689M 19F OP / YD -841M OF -6P
 CDCB PTA 04/01/2019 3RECS 56%R 20%ILE
 -247M 7F 1P 77CM\$ 59NM\$ 24FM\$ 26GM\$
 1.6PL -0.5LIV -0.9DPR -0.7CCR 1.3HCR 2.81SCS
 AJCA 04/01/2019 PTAT 44%R -0.5 JUI 1.6 JPI 45%R 25

ENDRES JAZZY JERSEYS BREEDER & OWNER
 LODI, WI
 608-592-7856

ALL LYNN'S LOUIE VALENTINO-ET
 USA 116279413 GT50K BBR 100 JH1C 7JE1038
 CDCB GPTA 04/01/2019 18108DAUS 2001HRDS 11%RIP
 99%R 746M -0.08% 19F 31%ILE
 99%R -0.01% 24P 277CM\$ 274NM\$ 268FM\$ 149GM\$
 4.1PL 3.3LIV -2.8DPR -3.3CCR 0.6HCR 2.98SCS
 AJCA 04/01/2019 8144DAUS
 GPTAT 99%R 1.8 GJUI 17.6 GJPI 99%R 75
 PEARLMONT RESTORE DIXIE-ET 90%
 USA 116341888 GT50K BBR 100 JH1F
 TATTOO / P5
 DHIA HERD # 33-87-0722 CONTROL # 305
 2-00 305 2 19000 4.3 819 3.4 650 97DCR 2209C
 365 2 22546 4.3 975 3.5 789 97DCR 2653C
 3-07 305 2 20010 4.6 930 3.5 697 89DCR 2409C
 5-06 305 3 24280 4.4 1072 3.4 833 102DCR 2867C
 305 2X ME AVG 4L 17392M 791F 620P 2117C
 PPA 1095M -4F 25P / YD 1510M 36F 51P
 CDCB GPTA 04/01/2019 4RECS 94%R 93%ILE
 993M 29F 33P 381CM\$ 370NM\$ 351FM\$ 275GM\$
 4.9PL 2.0LIV -1.6DPR -0.3CCR 2.6HCR 2.74SCS
 AJCA 04/01/2019 GPTAT 92%R 0.5 GJUI 7.0 GJPI 91%R 122

PEARLMONT DOMINICAN ERIC
 USA 067139490 GT50K BBR 100 JH1F 1JE858
 CDCB GPTA 04/01/2019 35DAUS 17HRDS 9%RIP
 88%R -132M 0.11% 15F 22%ILE
 89%R 0.05% 6P 216CM\$ 194NM\$ 151FM\$ 163GM\$
 3.5PL -0.8LIV -0.2DPR -0.5CCR 3.2HCR 2.74SCS
 AJCA 04/01/2019 15DAUS
 GPTAT 82%R 0.5 GJUI 18.0 GJPI 82%R 76

TRI SPRINGS MANGOLD INDEED 921 80%
 JE840003005613285
 DHIA HERD # 35-11-0803 CONTROL # 10188
 2-03 287 2 10330 5.0 514 3.9 400 99DCR 1378C
 3-02 305 2 16430 5.3 877 4.1 667 99DCR 2310C
 4-04 305 2 16150 5.4 877 3.8 610 104DCR 2110C
 5-04 305 2 15490 5.8 901 3.8 585 104DCR 2024C
 6-04 180 2 7410 5.5 408 3.9 292 97DCR 1011C
 305 2X ME AVG 5L 14755M 788F 571P 1969C
 PPA -553M 9F -8P / YD -351M 15F -3P
 CDCB PTA 04/01/2019 5RECS 64%R 13%ILE
 -149M 8F -1P 4CM\$ -5NM\$ -21FM\$ -43GM\$
 -0.3PL -0.1LIV -1.6DPR -0.9CCR -0.6HCR 2.87SCS
 AJCA 04/01/2019 PTAT 50%R -0.5 JUI -6.5 JPI 54%R -4
 SIRE: SUMMETZ MOR MANGOLD-ET GJPI -40 5%ILE

SISTER(S):
 TRI-SPRINGS DUDE FABIANA F10 90%
 6-08 305 2 19500 5.0 983 3.7 729 97DCR 2522C
 TRI SPRINGS JEVON HALO 829 85%
 6-08 305 2 17180 4.6 784 3.6 615 98DCR 2106C

NEXT DAM:
 TRI-SPRINGS PARAMOUNT CALICO C34 84%
 8-09 305 2 17640 4.9 867 3.6 643 97DCR 2223C
 SIRE: ROCK ELLA PARAMOUNT-ET GJPI 9 10%ILE

4TH DAM:
 TRI-SPRINGS VIEW ADDIE 84%
 4-02 305 2 19710 4.7 925 3.6 709 92DCR 2451C

LOT 108E JAZZY 77 6725 {2} (TWIN) JE840003135649618 GT29K

BORN 10/09/2016 P2 BBR 92
 FEMALE EFI 5.6% AMERICAN ID 6725 / 6725
 JH1F

CDCB GPTA 05/07/2019 ORECS 72%R 47%ILE
 506M 23F 23P 187CM\$ 174NM\$ 147FM\$ 85GM\$
 1.2PL 1.4LIV -2.2DPR -2.7CCR -1.6HCR 3.00SCS
 AJCA 05/07/2019 GPTAT 71%R 0.4 GJUI 1.6 GJPI 66%R 44
 ST SR DF RA RW RL FA FU
 1.6 0.6 0.1 L0.6 0.8 S0.1 S0.4 0.3
 RH RUW UC UD TP TL RTR RTS
 0.0 0.1 -0.3 S0.6 W0.9 S0.2

SISTER(S):
 JAZZY 77 6724 {2} 82%

SIRE:
 JAZZY GALVANIZE 77
 USA 119690842 GT29K BBR 100 JH1F
 CDCB GPTA 04/01/2019 57%RIP
 81%R 130M 0.03% 13F 14%ILE
 81%R 0.05% 14P 106CM\$ 91NM\$ 57FM\$ -28GM\$
 0.9PL 0.3LIV -4.2DPR -4.2CCR -2.0HCR 3.05SCS
 AJCA 04/01/2019 7DAUS
 GPTAT 79%R 1.3 GJUI 12.2 GJPI 76%R 22

DAM:
 JAZZY PHAROAH 5744 {1}
 JE840003137618471
 DHIA HERD # 35-11-0803 CONTROL # 5744
 2-03 299 2 14670 3.7 547 3.4 502 96DCR 1571C
 305 2X ME AVG 2L 11336M 460F 406P 1292C
 PPA 825M -54F 10P / YD 573M -56F 4P
 CDCB PTA 04/01/2019 2RECS 52%R 46%ILE
 904M 5F 20P 162CM\$ 173NM\$ 198FM\$ 179GM\$
 1.3PL 2.1LIV 1.1DPR 1.6CCR 1.5HCR 2.99SCS
 AJCA 04/01/2019 PTAT 28%R 0.9 JUI 11.6 JPI 41%R 58

FRESH: 03/06/2019
 SELLING OPEN
 PICK OF FOUR (4) TO FIVE (5) COWS, LOTS 108A-108E.
 BANGS VACCINATED

ENDRES JAZZY JERSEYS BREEDER & OWNER
 LODI, WI
 608-592-7856

BUTTERCREST GALVANIZE
 USA 117275551 GT50K BBR 100 JH1C 7JE1151
 CDCB GPTA 04/01/2019 4101DAUS 484HRDS 8%RIP
 99%R 793M -0.05% 28F 25%ILE
 99%R 0.02% 33P 234CM\$ 221NM\$ 193FM\$ 108GM\$
 2.0PL -1.1LIV -3.3DPR -3.6CCR -1.7HCR 3.14SCS
 AJCA 04/01/2019 1301DAUS
 GPTAT 99%R 1.9 GJUI 13.6 GJPI 99%R 62
 JAZZY JADED 3589 79%
 USA 067193589
 DHIA HERD # 35-11-0803 CONTROL # 3589
 2-02 305 2 14910 5.8 858 3.9 575 102DCR 1990C
 3-04 305 2 16920 5.3 889 3.9 652 102DCR 2256C
 4-06 305 2 17130 5.4 928 3.7 634 104DCR 2193C
 5-09 264 2 17780 4.7 831 3.7 653 102DCR 2235C
 305 2X ME AVG 4L 18358M 962F 692P 2385C
 PPA 15M 25F 5P / YD -527M 12F -3P
 CDCB PTA 04/01/2019 4RECS 62%R 8%ILE
 -353M 4F -3P -72CM\$ -83NM\$ -107FM\$ -153GM\$
 -1.9PL 0.1LIV -3.4DPR -3.6CCR -1.8HCR 3.08SCS
 AJCA 04/01/2019 PTAT 46%R -0.3 JUI -2.0 JPI 50%R -33

AHLEM HEADLINE PHAROAH 21795
 USA 068951429 GT50K BBR 100 JH1F 7JE1221
 CDCB GPTA 04/01/2019 918DAUS 168HRDS 25%RIP
 99%R 1424M -0.17% 31F 69%ILE
 99%R -0.07% 36P 450CM\$ 459NM\$ 480FM\$ 430GM\$
 5.3PL 3.7LIV 1.7DPR 2.4CCR 2.4HCR 2.91SCS
 AJCA 04/01/2019 502DAUS
 GPTAT 99%R 1.5 GJUI 17.5 GJPI 96%R 138
 UR UNKNOWN JERSEY DAM {0}

LOT 109A JAZZY 77 6643 {6} JE840003135649536 GT29K

BORN 07/23/2016 BBR 100
 DHIA HERD # 35-11-0803 CONTROL # 6643
 FEMALE EFI 6.6% AMERICAN ID 6643 / 6643
 JH1F

1-08 301 2 12170 4.9 595 3.9 475 101DCR 1612C
 305 2X ME AVG 1L 16685M 805F 656P 2200C

1-09 81%
 ST SR DF RA RW RL FA FU RH RUW UC UD TP TL RTR RTS
 32 27 34 30 26 28 32 36 31 28 36 32 30 18 41 28

PPA 77M 37F 31P / YD -95M 23F 25P
 CDCB GPTA 05/07/2019 1RECS 78%R 22%ILE
 134M 4F 15P 88CM\$ 71NM\$ 33FM\$ 14GM\$
 0.7PL 0.2LIV -2.0DPR -1.1CCR -0.2HCR 3.03SCS
 AJCA 05/07/2019 GPTAT 76%R 0.7 GJUI 3.8 GJPI 71%R 23
 ST SR DF RA RW RL FA FU
 -0.1 0.4 0.2 L0.1 0.0 P0.2 S0.5 0.8
 RH RUW UC UD TP TL RTR RTS
 0.4 0.1 -0.3 S0.5 W0.2 L0.2 C0.5 C0.4

FRESH: 04/19/2019
 SELLING OPEN
 PICK OF FOUR (4) TO FIVE (5) COWS, LOTS 109A-109E.
 BANGS VACCINATED

SIRE:
 JAZZY GALVANIZE 77
 USA 119690842 GT29K BBR 100 JH1F
 CDCB GPTA 04/01/2019 57%RIP
 81%R 130M 0.03% 13F 14%ILE
 81%R 0.05% 14P 106CM\$ 91NM\$ 57FM\$ -28GM\$
 0.9PL 0.3LIV -4.2DPR -4.2CCR -2.0HCR 3.05SCS
 AJCA 04/01/2019 7DAUS
 GPTAT 79%R 1.3 GJUI 12.2 GJPI 76%R 22

DAM:
 JAZZY VISIONARY 5558 {5}
 JE840003012140633
 DHIA HERD # 35-11-0803 CONTROL # 5558
 2-05 305 2 15320 4.7 718 4.0 607 97DCR 1993C
 3-06 305 2 15260 5.2 787 4.2 638 100DCR 2148C
 305 2X ME AVG 2L 18142M 870F 724P 2399C
 3-07 81%
 ST SR DF RA RW RL FA FU RH RUW UC UD TP TL RTR RTS
 36 33 41 28 36 38 33 21 42 38 29 16 26 38 36 33
 PPA -336M 0F 32P / YD -153M 16F 30P
 CDCB PTA 04/01/2019 3RECS 62%R 44%ILE
 -8M 14F 15P 188CM\$ 164NM\$ 112FM\$ 135GM\$
 2.5PL -0.1LIV -0.4DPR 1.0CCR 2.0HCR 3.05SCS
 AJCA 04/01/2019 PTAT 40%R 0.6 JUI 6.7 JPI 52%R 52

ENDRES JAZZY JERSEYS BREEDER & OWNER
 LODI, WI
 608-592-7856

BUTTERCREST GALVANIZE
 USA 117275551 GT50K BBR 100 JH1C 7JE1151
 CDCB GPTA 04/01/2019 4101DAUS 484HRDS 8%RIP
 99%R 793M -0.05% 28F 25%ILE
 99%R 0.02% 33P 234CM\$ 221NM\$ 193FM\$ 108GM\$
 2.0PL -1.1LIV -3.3DPR -3.6CCR -1.7HCR 3.14SCS
 AJCA 04/01/2019 1301DAUS
 GPTAT 99%R 1.9 GJUI 13.6 GJPI 99%R 62

JAZZY JADED 3589 79%
 USA 067193589
 DHIA HERD # 35-11-0803 CONTROL # 3589
 2-02 305 2 14910 5.8 858 3.9 575 102DCR 1990C
 3-04 305 2 16920 5.3 889 3.9 652 102DCR 2256C
 4-06 305 2 17130 5.4 928 3.7 634 104DCR 2193C
 5-09 264 2 17780 4.7 831 3.7 653 102DCR 2235C
 305 2X ME AVG 4L 18358M 962F 692P 2385C
 PPA 15M 25F 5P / YD -527M 12F -3P
 CDCB PTA 04/01/2019 4RECS 62%R 8%ILE
 -353M 4F -3P -72CM\$ -83NM\$ -107FM\$ -153GM\$
 -1.9PL 0.1LIV -3.4DPR -3.6CCR -1.8HCR 3.08SCS
 AJCA 04/01/2019 PTAT 46%R -0.3 JUI -2.0 JPI 50%R -33

ALL LYNNS LEGAL VISIONARY-ET
 USA 117222740 GT50K BBR 100 JH1C 29JE3761
 CDCB GPTA 04/01/2019 4761DAUS 574HRDS 12%RIP
 99%R 928M -0.05% 34F 53%ILE
 99%R 0.04% 42P 413CM\$ 388NM\$ 335FM\$ 309GM\$
 4.2PL 0.2LIV -1.5DPR 0.9CCR 3.8HCR 2.89SCS
 AJCA 04/01/2019 2007DAUS
 GPTAT 99%R 1.2 GJUI 14.7 GJPI 99%R 131

JAZZY IATOLA 3226 {4} 77%
 USA 067193226
 DHIA HERD # 35-11-0803 CONTROL # 3226
 1-11 305 2 12810 5.9 762 3.9 504 101DCR 1744C
 2-11 305 2 14270 6.0 855 4.1 592 102DCR 2051C
 4-00 305 2 15940 6.4 1023 4.2 664 102DCR 2300C
 4-11 271 2 13930 6.4 886 4.2 583 103DCR 2020C
 305 2X ME AVG 4L 15573M 960F 642P 2224C
 PPA -1968M 10F -34P / YD -1919M 7F -34P
 CDCB PTA 04/01/2019 4RECS 67%R 10%ILE
 -872M 5F -15P -30CM\$ -45NM\$ -81FM\$ -33GM\$
 0.1PL -0.9LIV 0.2DPR 0.6CCR 0.2HCR 3.12SCS
 AJCA 04/01/2019 PTAT 53%R -0.2 JUI -0.9 JPI 57%R -26
 SIRE: SC GOLD DUST PARAMOUNT IATOLA-ET GJPI 21 12%ILE

NEXT DAM:
 JAZZY MAX 2489 {3}-TWIN 74%
 4-00 239 2 14270 5.8 829 3.7 523 100DCR 1809C
 SIRE: SUNSET CANYON MAXIMUS-ET GJPI 23 16%ILE

4TH DAM:
 JAZZY GOLDEN ONE 1567 {2} 84%
 1-09 305 2 10080 5.2 523 3.6 362 87DCR 1251C

LOT 109B JX JAZZY LEMONIS 6515 {2} JE840003135649408

BORN 04/02/2016
 DHIA HERD # 35-11-0803 CONTROL # 6515
 FEMALE EFI 5.8% AMERICAN ID 6515 / 6515
 1-09 305 2 13160 4.7 618 3.5 461 101DCR 1593C
 305 2X ME AVG 1L 16883M 792F 601P 2077C

2-01 79%
 ST SR DF RA RW RL FA FU RH RUW UC UD TP TL RTR RTS
 34 21 30 32 28 33 32 34 35 27 34 35 26 23 32 34
 PPA 956M 36F 18P / YD 584M 37F 7P
 CDCB PTA 04/01/2019 1RECS 47%R 52%ILE
 489M 25F 12P 190CM\$ 192NM\$ 199FM\$ 189GM\$
 1.5PL 0.3LIV 0.7DPR 1.5CCR 1.6HCR 2.92SCS
 AJCA 04/01/2019 PTAT 35%R 0.3 JUI 1.1 JPI 38%R 56
 ST SR DF RA RW RL FA FU
 0.7 -0.3 -0.3 L0.4 -0.1 S0.2 S0.0 -0.1
 RH RUW UC UD TP TL RTR RTS
 0.0 -0.7 -0.1 S0.6 W0.4 L0.2 W0.6 B0.1

FRESH: 04/02/2019
 SELLING OPEN
 PICK OF FOUR (4) TO FIVE (5) COWS, LOTS 109A-109E.
 BANGS VACCINATED

SIRE:
 JX FARIA BROTHERS LEMONIS {4}-ET
 JE840003012575895 GT80K BBR 100 JH1F 1JE913
 CDCB GPTA 04/01/2019 15DAUS 5HRDS 13%RIP
 84%R 885M 0.06% 54F 46%ILE
 84%R -0.02% 28P 349CM\$ 348NM\$ 345FM\$ 293GM\$
 1.5PL 0.1LIV -0.8DPR -0.3CCR 1.3HCR 3.06SCS
 AJCA 04/01/2019 9DAUS
 GPTAT 79%R 1.0 GJUI 11.5 GJPI 77%R 95

DAM:
 JX JAZZY MARVELOUS 4566 {1}
 USA 118402103
 TATTOO 4566E / 4566E
 DHIA HERD # 35-11-0803 CONTROL # 4566
 2-09 276 2 13510 5.8 787 3.8 516 103DCR 1785C
 3-07 305 2 16680 5.5 920 3.8 640 101DCR 2215C
 4-09 291 2 16130 5.3 847 3.6 583 99DCR 2016C
 5-08 305 2 16280 5.0 808 3.5 573 102DCR 1980C
 305 2X ME AVG 4L 17046M 916F 629P 2176C
 2-00 77% 3-04 79%
 ST SR DF RA RW RL FA FU RH RUW UC UD TP TL RTR RTS
 37 34 29 21 36 31 22 26 26 27 30 24 30 21 32 30
 PPA -438M 41F -4P / YD 110M 7F -8P
 CDCB PTA 04/01/2019 4RECS 58%R 18%ILE
 261M -2F -1P 30CM\$ 42NM\$ 70FM\$ 88GM\$
 1.6PL 0.5LIV 2.3DPR 3.3CCR 2.0HCR 2.90SCS
 AJCA 04/01/2019 PTAT 38%R -1.1 JUI -7.5 JPI 47%R 13

SISTER(S):
 SUNNY SLOPES LEGAL 4040 81%
 2-11 288 2 20910 4.6 952 3.4 721 104DCR 2491C

ENDRES JAZZY JERSEYS BREEDER & OWNER
 LODI, WI
 608-592-7856

CAL-MART RENEGADE BOWMAN
 USA 118015116 GT50K BBR 100 JH1C 29JE3857
 CDCB GPTA 04/01/2019 395DAUS 47HRDS 3%RIP
 98%R 242M 0.27% 65F 61%ILE
 98%R 0.11% 31P 461CM\$ 425NM\$ 345FM\$ 415GM\$
 1.0PL 0.5LIV 0.9DPR 2.3CCR 2.2HCR 3.12SCS
 AJCA 04/01/2019 98DAUS
 GPTAT 94%R 0.7 GJUI 7.4 GJPI 94%R 127
 JX FARIA BROTHERS CHARNESA ETO {3} 87%
 JE840003009940010 GT6K BBR 88
 DHIA HERD # 74-97-4513 CONTROL # 209737
 2-04 305 2 23730 4.7 1122 3.5 838 101DCR 2897C
 3-03 269 3 13030 5.3 695 3.9 511 100DCR 1769C
 4-02 283 2 23020 5.0 1154 3.6 824 101DCR 2849C
 5-01 305 2 24390 5.3 1295 3.7 901 102DCR 3116C
 305 2X ME AVG 5L 22098M 1115F 801P 2771C
 PPA 2217M 104F 63P / YD 2250M 110F 73P
 CDCB GPTA 04/01/2019 5RECS 87%R 95%ILE
 983M 47F 33P 390CM\$ 386NM\$ 376FM\$ 332GM\$
 3.2PL 1.0LIV 0.1DPR 0.1CCR 0.5HCR 3.09SCS
 AJCA 04/01/2019 GPTAT 70%R 1.4 GJUI 17.6 GJPI 76%R 109

UR JX MR GILTEX MARVELOUS {0}
 HOUSA000001801130
 SUNNY SLOPES GERONIMO LAVENDER 80%
 USA 115393958
 TATTOO / S702
 DHIA HERD # 35-11-0803 CONTROL # 9734
 2-01 305 2 21550 4.6 996 3.4 725 94DCR V 2504C
 4-02 305 2 19580 4.9 954 3.3 647 102DCR 2234C
 305 2X ME AVG 3L 16149M 768F 551P 1899C
 PPA 843M 56F 21P / YD 739M 35F 17P
 CDCB PTA 04/01/2019 3RECS 64%R 23%ILE
 268M 11F 6P 72CM\$ 76NM\$ 83FM\$ 84GM\$
 0.9PL -1.1LIV 0.6DPR 1.2CCR 0.1HCR 3.01SCS
 AJCA 04/01/2019 PTAT 54%R -0.1 JUI -6.9 JPI 55%R 20
 SIRE: C-BAR HALLMARK GERONIMO GJPI 6 9%ILE

SISTER(S):
 SS ACTION LILAC 91%
 3-00 305 2 21160 5.1 1074 3.5 741 95DCR V 2561C
 NEXT DAM:
 JACES LILA OF SS
 5-03 305 2 24290 5.1 1242 3.7 888 96DCR V 3071C
 SIRE: WINDY WILLOW MONTANA JACE {6} GJPI 32 14%ILE
 4TH DAM:
 SS AMERICAN LEENA-TWIN 85%
 3-04 305 2 21680 3.8 826 3.2 699 95DCR 2287C

LOT 109C JAZZY ROSS 6523 {5} JE840003135649416

BORN 04/07/2016
 DHIA HERD # 35-11-0803 CONTROL # 6523
 FEMALE EFI 7.8% AMERICAN ID 6523 / 6523

1-11 297 2 13380 4.4 589 3.4 456 101DCR 1573C
 305 2X ME AVG 1L 17627M 771F 606P 2072C

2-01 72%
 ST SR DF RA RW RL FA FU RH RUW UC UD TP TL RTR RTS
 18 12 17 29 12 22 33 36 38 19 27 42 34 19 33 29

PPA 848M 58F 19P / YD 559M 51F 11P
 CDCB PTA 04/01/2019 1RECS 46%R 66%ILE
 361M 30F 15P 248CM\$ 237NM\$ 217FM\$ 191GM\$
 1.6PL 0.4LIV -0.9DPR -0.5CCR 0.8HCR 2.83SCS
 AJCA 04/01/2019 PTAT 35%R -0.1 JUI 8.9 JPI 37%R 79
 ST SR DF RA RW RL FA FU
 -2.0 -1.5 -0.7 L0.4 -1.4 P0.3 S0.3 1.0
 RH RUW UC UD TP TL RTR RTS
 0.6 -1.1 -0.4 S1.3 W0.3 S0.5 W0.5 C0.3

FRESH: 04/02/2019
 SELLING OPEN
 PICK OF FOUR (4) TO FIVE (5) COWS, LOTS 109A-109E.
 BANGS VACCINATED

SIRE:
 FARIA BROTHERS ROSS {4}
 JE840003012575928 GT80K BBR 100 JH1F 1JE910
 CDCB GPTA 04/01/2019 20%RIP
 79%R 806M -0.03% 33F 44%ILE
 80%R -0.02% 25P 340CM\$ 334NM\$ 325FM\$ 278GM\$
 3.1PL 1.2LIV -0.6DPR 0.1CCR 1.6HCR 2.80SCS
 AJCA 04/01/2019 4DAUS
 GPTAT 77%R 0.5 GJUI 12.2 GJPI 74%R 107

DAM:
 JAZZY VETERAN 5629 {5}
 JE840003012140562
 DHIA HERD # 35-11-0803 CONTROL # 5629
 2-00 305 2 12440 5.5 678 4.0 501 100DCR 1735C
 3-02 305 2 17050 5.4 917 3.8 651 100DCR 2253C
 305 2X ME AVG 3L 14268M 753F 554P 1916C
 2-03 81% 3-05 82%
 ST SR DF RA RW RL FA FU RH RUW UC UD TP TL RTR RTS
 38 38 39 25 39 28 18 35 37 30 20 22 28 18 25 27
 PPA -769M 49F 11P / YD -243M 66F 22P
 CDCB PTA 04/01/2019 2RECS 58%R 50%ILE
 42M 34F 12P 206CM\$ 186NM\$ 144FM\$ 145GM\$
 0.1PL -0.3LIV -1.1DPR -1.2CCR -0.1HCR 2.87SCS
 AJCA 04/01/2019 PTAT 49%R 0.2 JUI 1.3 JPI 48%R 58

ENDRES JAZZY JERSEYS BREEDER & OWNER
 LODI, WI
 608-592-7856

DUTCH HOLLOW VIGILANCE-ET
 USA 067184858 GT50K BBR 100 JH1F 29JE3858
 CDCB GPTA 04/01/2019 495DAUS 76HRDS 6%RIP
 98%R 999M -0.04% 39F 48%ILE
 98%R 0.03% 42P 386CM\$ 361NM\$ 311FM\$ 258GM\$
 2.8PL -0.5LIV -2.6DPR -1.6CCR 1.8HCR 2.74SCS
 AJCA 04/01/2019 152DAUS
 GPTAT 95%R 0.5 GJUI 8.6 GJPI 94%R 122
 FARIA BROTHERS RENEGADE 83690 {3} 88%
 JE840003007168808 GT6K BBR 93 JH1F
 DHIA HERD # 74-97-4513 CONTROL # 83690
 1-10 305 2 18520 5.2 955 3.7 679 101DCR 2348C
 2-10 296 2 19110 4.9 943 3.7 709 101DCR 2452C
 3-09 305 2 23760 5.7 1348 3.6 862 102DCR 2981C
 5-00 273 2 23590 4.9 1160 3.7 867 100DCR 2999C
 305 2X ME AVG 5L 23536M 1212F 873P 3018C
 PPA 2292M 146F 79P / YD 765M 72F 33P
 CDCB GPTA 05/07/2019 5RECS 85%R 65%ILE
 326M 26F 11P 238CM\$ 234NM\$ 226FM\$ 210GM\$
 2.2PL 1.0LIV 0.2DPR 0.3CCR 1.7HCR 2.89SCS
 AJCA 05/07/2019 GPTAT 71%R 0.3 GJUI 8.5 GJPI 76%R 69

ALL LYNNS CHERRY CHAMP VETERAN-ET
 USA 117916487 GT50K BBR 100 JH1F 29JE3826
 CDCB GPTA 04/01/2019 111DAUS 36HRDS 0%RIP
 94%R 473M 0.20% 63F 48%ILE
 94%R 0.03% 24P 375CM\$ 356NM\$ 318FM\$ 276GM\$
 1.3PL -1.0LIV -1.9DPR -1.6CCR 0.0HCR 2.89SCS
 AJCA 04/01/2019 50DAUS
 GPTAT 89%R 0.7 GJUI 7.5 GJPI 89%R 102
 JAZZY JAMES 3932 {4} 80%
 USA 067193932
 DHIA HERD # 35-11-0803 CONTROL # 3932
 2-03 305 2 16930 5.4 908 3.9 662 100DCR 2291C
 3-03 305 2 19070 4.8 916 3.8 734 104DCR 2485C
 4-03 305 2 15040 5.0 756 4.0 598 104DCR 2041C
 5-05 305 2 15950 4.6 730 3.6 578 99DCR 1969C
 305 2X ME AVG 5L 16529M 812F 627P 2146C
 PPA -736M -30F -4P / YD -676M -15F -3P
 CDCB PTA 04/01/2019 5RECS 64%R 11%ILE
 -328M -5F -1P -5CM\$ -22NM\$ -58FM\$ -28GM\$
 -0.4PL 0.3LIV -0.4DPR -0.4CCR -0.2HCR 2.86SCS
 AJCA 04/01/2019 PTAT 52%R -0.3 JUI -3.5 JPI 52%R 3
 SIRE: IRISHTOWNS ARTIST JAMES GJPI 10 10%ILE
 NEXT DAM:
 JAZZY LIEUTENANT 2506 {3} 85%
 3-11 282 2 17930 5.1 923 3.8 681 101DCR 2356C
 SIRE: WOODSTOCK LLV LIEUTENANT-ET GJPI -4 6%ILE
 4TH DAM:
 JAZZY VELOCITY 1532 {2} 83%
 3-10 305 2 22280 4.4 985 3.5 787 102DCR 2666C

LOT 109D JAZZY SEVEN 6564 {3} JE840003135649457

BORN 05/16/2016
 DHIA HERD # 35-11-0803 CONTROL # 6564
 FEMALE EFI 7.4% AMERICAN ID 6564 / 6564
 1-10 305 2 12010 5.5 655 3.9 474 101DCR 1641C
 305 2X ME AVG 1L 15552M 844F 621P 2150C

2-00 75%
 ST SR DF RA RW RL FA FU RH RUW UC UD TP TL RTR RTS
 56 17 33 21 33 22 31 29 21 17 22 38 36 29 36 28
 PPA -324M 51F 10P / YD -369M 51F 9P
 CDCB PTA 04/01/2019 1RECS 53%R 61%ILE
 217M 27F 14P 234CM\$ 222NM\$ 196FM\$ 176GM\$
 2.6PL 0.3LIV -0.6DPR 0.2CCR 0.1HCR 3.01SCS
 AJCA 04/01/2019 PTAT 44%R 0.6 JUI 15.2 JPI 46%R 62
 ST SR DF RA RW RL FA FU
 2.4 0.3 0.0 H0.2 0.6 P0.4 S0.8 1.7
 RH RUW UC UD TP TL RTR RTS
 0.4 -0.3 0.0 S2.4 C0.8 L1.5 C1.0 B0.5

SISTER(S):
 JAZZY BRUNO 6152 {3} 83%
 2-10 305 2 16520 4.8 798 3.5 580 102DCR 2004C

SIRE:
 JER-Z-BOYZ SEVEN
 USA 118830292 GT80K BBR 100 JH1F 7JE1447
 CDCB GPTA 04/01/2019 915DAUS 69HRDS 77%RIP
 98%R 924M 0.07% 58F 58%ILE
 98%R 0.02% 38P 434CM\$ 417NM\$ 380FM\$ 312GM\$
 2.4PL -0.2LIV -2.4DPR -1.8CCR -0.5HCR 2.98SCS
 AJCA 04/01/2019 250DAUS
 GPTAT 96%R 1.7 GJUI 17.0 GJPI 92%R 118

DAM:
 JAZZY FANTOM 4049 {2}
 USA 067344049 GT13K BBR 100 JH1F
 DHIA HERD # 35-11-0803 CONTROL # 4049
 1-10 305 2 17810 4.8 855 3.6 634 100DCR 2192C
 3-02 293 2 15770 4.6 732 3.4 539 104DCR 1862C
 4-02 291 2 18140 4.9 890 3.6 660 104DCR 2282C
 5-01 303 2 17370 4.3 755 3.5 614 99DCR 2058C
 305 2X ME AVG 5L 18109M 847F 637P 2190C
 2-09 73% 4-08 80%
 ST SR DF RA RW RL FA FU RH RUW UC UD TP TL RTR RTS
 37 36 32 28 32 25 23 32 37 32 35 18 36 22 34 32
 PPA -137M -16F -8P / YD -300M -7F -6P
 CDCB GPTA 04/01/2019 5RECS 84%R 21%ILE
 -82M -4F -1P 63CM\$ 62NM\$ 57FM\$ 71GM\$
 2.8PL 0.9LIV 1.2DPR 2.3CCR 0.7HCR 3.02SCS
 AJCA 04/01/2019 GPTAT 79%R 0.3 GJUI 9.5 GJPI 78%R 18

FRESH: 03/13/2019
 SELLING OPEN
 PICK OF FOUR (4) TO FIVE (5) COWS, LOTS 109A-109E.
 BANGS VACCINATED

ENDRES JAZZY JERSEYS BREEDER & OWNER
 LODI, WI
 608-592-7856

SUNSET CANYON MACHETE-ET
 USA 117324107 GT50K BBR 100 JH1F 1JE792
 CDCB GPTA 04/01/2019 3086DAUS 257HRDS 8%RIP
 99%R 1138M -0.07% 39F 53%ILE
 99%R -0.02% 36P 391CM\$ 388NM\$ 382FM\$ 318GM\$
 3.8PL 1.9LIV -0.6DPR -0.1CCR 1.6HCR 3.01SCS
 AJCA 04/01/2019 914DAUS
 GPTAT 99%R 0.3 GJUI -1.6 GJPI 99%R 108
 JER-Z-BOYZ PLUS 36307 {6} 90%
 USA 118480554 GT8K BBR 100 JH1F
 TATTOO / L6307
 DHIA HERD # 93-54-0735 CONTROL # 36307
 1-08 295 2 15400 4.6 713 3.8 579 96DCR 1944C
 2-08 305 2 18890 4.5 845 3.9 738 97DCR 2379C
 5-02 305 2 22880 4.6 1063 3.8 866 98DCR 2903C
 6-05 304 2 24810 4.6 1147 3.9 964 97DCR 3176C
 305 2X ME AVG 4L 22790M 1031F 868P 2855C
 PPA 2743M 82F 104P / YD 2157M 91F 84P
 CDCB GPTA 04/01/2019 4RECS 86%R 55%ILE
 679M 38F 29P 216CM\$ 202NM\$ 171FM\$ 124GM\$
 0.2PL -4.4LIV -2.7DPR -3.0CCR -1.8HCR 2.99SCS
 AJCA 04/01/2019 GPTAT 81%R 1.5 GJUI 20.8 GJPI 80%R 66

ALTAMONT MH FANTOM
 USA 113636848 GTHD BBR 100 JH1C 7JE762
 CDCB GPTA 04/01/2019 5287DAUS 1058HRDS 8%RIP
 99%R -280M 0.02% -10F 14%ILE
 99%R 0.04% -3P 85CM\$ 77NM\$ 57FM\$ 108GM\$
 3.6PL 1.8LIV 2.7DPR 2.7CCR -0.8HCR 2.99SCS
 AJCA 04/01/2019 2254DAUS
 GPTAT 99%R 0.0 GJUI 12.0 GJPI 99%R 25
 JAZZY NATHAN 9743 {1}
 USA 118575887
 TATTOO 9743E / 9743E
 CDCB PTA 04/01/2019 0RECS 38%R 12%ILE
 -22M -8F -2P -13CM\$ -12NM\$ -8FM\$ 17GM\$
 0.5PL 0.7LIV 1.1DPR 2.3CCR 1.7HCR 2.96SCS
 AJCA 04/01/2019 PTAT 25%R -0.5 JUI -2.0 JPI 33%R -4
 SIRE: WETUMPKA LEMVIG NATHAN-ET GJPI 9 10%ILE

LOT 109E JX JAZZY RICHARD 6312 {4} JE840003127937085 GT29K

BORN 10/24/2015 BBR 100
 DHIA HERD # 35-11-0803 CONTROL # 6312
 FEMALE EFI 7.7% AMERICAN ID 6312 / 6312
 JH1F

2-00 305 2 10790 4.7 511 4.1 437 101DCR 1426C
 305 2X ME AVG 1L 13110M 620F 539P 1743C
 PPA -52M 13F 25P / YD -369M -1F 13P
 CDCB GPTA 05/07/2019 1RECS 78%R 47%ILE
 34M 17F 14P 197CM\$ 175NM\$ 128FM\$ 134GM\$
 1.8PL 0.9LIV -0.9DPR 0.5CCR 0.9HCR 2.95SCS
 AJCA 05/07/2019 GPTAT 75%R -0.1 GJUI 11.2 GJPI 72%R 62
 ST SR DF RA RW RL FA FU
 -0.9 -0.8 -0.8 H1.2 0.3 P0.1 S0.3 1.6
 RH RUW UC UD TP TL RTR RTS
 0.1 -0.6 -0.4 S1.6 W0.2 S0.7

FRESH: 01/22/2019
 BRED: 04/12/2019 DUE: 01/16/2020 TO
 JX FARIA BROTHERS CARTER {4}-ET
 JE840003144724309 1JE1100
 CDCB GPTA 04/01/2019 0%RIP
 74%R 1156M 0.00% 55F 80%ILE
 74%R 0.04% 50P 512CM\$ 485NM\$ 427FM\$ 416GM\$
 3.9PL -1.4LIV -0.7DPR 0.8CCR 1.9HCR 2.88SCS
 AJCA 04/01/2019 ODAUS
 GPTAT 72%R 1.5 GJUI 13.6 GJPI 68%R 156
 PICK OF FOUR (4) TO FIVE (5) COWS, LOTS 109A-109E.

BANGS VACCINATED

SIRE:
 ALL LYNNS SEBASTIAN RICHARD (TWIN)
 USA 118612265 GT80K BBR 100 JH1C
 CDCB GPTA 04/01/2019 11%RIP
 82%R 232M 0.11% 34F 28%ILE
 83%R 0.07% 22P 277CM\$ 254NM\$ 202FM\$ 218GM\$
 1.3PL 0.6LIV -0.5DPR 1.3CCR 0.0HCR 3.04SCS
 AJCA 04/01/2019 8DAUS
 GPTAT 80%R 0.3 GJUI 10.9 GJPI 77%R 82

DAM:
 JX JAZZY DOMINOS 5217 {3}
 JE840003012140974
 DHIA HERD # 35-11-0803 CONTROL # 5217
 2-02 305 2 15610 5.4 847 3.9 613 104DCR 2122C
 3-09 200 2 12940 5.1 657 3.5 458 89DCR 1583C
 305 2X ME AVG 2L 17932M 946F 684P 2367C
 2-04 73% 4-01 73%
 ST SR DF RA RW RL FA FU RH RUW UC UD TP TL RTR RTS
 32 33 28 23 33 33 42 14 33 36 48 9 42 16 46 28
 PPA 945M 104F 64P / YD 493M 82F 48P
 CDCB PTA 04/01/2019 2RECS 59%R 47%ILE
 168M 30F 19P 197CM\$ 175NM\$ 126FM\$ 146GM\$
 0.8PL -0.3LIV -0.4DPR 0.3CCR 1.1HCR 3.01SCS
 AJCA 04/01/2019 PTAT 49%R -0.6 JUI -4.4 JPI 49%R 55

ENDRES JAZZY JERSEYS BREEDER & OWNER
 LODI, WI
 608-592-7856

ALL LYNNS VIBRANT SEBASTIAN
 USA 117272624 GT50K BBR 100 JH1F 7JE1140
 CDCB GPTA 04/01/2019 285DAUS 90HRDS 13%RIP
 97%R 690M 0.02% 36F 25%ILE
 97%R -0.01% 22P 224CM\$ 223NM\$ 220FM\$ 151GM\$
 0.4PL 0.7LIV -2.2DPR -0.8CCR 0.0HCR 3.05SCS
 AJCA 04/01/2019 139DAUS
 GPTAT 95%R 0.8 GJUI 10.9 GJPI 94%R 62
 ALL LYNNS IMPULS RICARDA 83%
 USA 116279525
 TATTOO / A1181
 DHIA HERD # 35-37-2814 CONTROL # 1181
 3-09 305 2 18190 5.9 1067 4.0 726 97DCR 2514C
 5-00 305 3 20240 5.2 1061 4.0 814 93DCR 2819C
 305 2X ME AVG 2L 19111M 1062F 764P 2647C
 PPA -1030M 65F 13P / YD -494M 72F 25P
 CDCB PTA 04/01/2019 3RECS 59%R 50%ILE
 -159M 28F 13P 212CM\$ 185NM\$ 124FM\$ 196GM\$
 1.0PL -0.8LIV 1.2DPR 1.5CCR 0.0HCR 3.06SCS
 AJCA 04/01/2019 PTAT 53%R -0.3 JUI 1.3 JPI 51%R 59

SUNSET CANYON DOMINOS-ET
 USA 117145850 GT50K BBR 100 JH1F 29JE3759
 CDCB GPTA 04/01/2019 284DAUS 58HRDS 35%RIP
 97%R 122M 0.21% 48F 35%ILE
 97%R 0.11% 26P 330CM\$ 294NM\$ 217FM\$ 246GM\$
 1.3PL -0.8LIV -1.0DPR 0.2CCR 2.2HCR 3.03SCS
 AJCA 04/01/2019 105DAUS
 GPTAT 93%R 0.0 GJUI 3.2 GJPI 93%R 92
 JX JAZZY ROBINHOOD 4187 {2} 73%
 USA 067344187
 DHIA HERD # 35-11-0803 CONTROL # 4187
 1-11 280 2 14670 4.7 689 3.6 527 102DCR 1822C
 2-10 305 2 20730 4.9 1026 3.7 771 104DCR 2667C
 3-11 300 2 18970 4.7 888 3.6 689 104DCR 2375C
 4-11 290 2 14050 4.2 594 3.5 487 97DCR 1624C
 305 2X ME AVG 5L 18980M 866F 669P 2297C
 PPA 985M 24F 31P / YD 600M 8F 19P
 CDCB PTA 04/01/2019 5RECS 64%R 17%ILE
 271M 5F 8P 38CM\$ 38NM\$ 38FM\$ 52GM\$
 0.2PL 0.3LIV 1.0DPR 1.4CCR 0.0HCR 2.98SCS
 AJCA 04/01/2019 PTAT 48%R -0.6 JUI -2.9 JPI 51%R 11
 SIRE: JX TJF GANNON ROBINHOOD {3} GJPI 63 25%ILE
 NEXT DAM:
 JAZZY LELAND 9723 {1}
 4-07 305 2 12440 5.3 664 3.6 449 103DCR 1552C
 SIRE: WOODSTOCK MONTANA LELAND GJPI 2 7%ILE

LOT 110A DAIRYMAN PRIMERO DAIRY USA 067299852

BORN 01/05/2017 P1
 FEMALE EFI 7.3% AMERICAN ID 852 / 852

PA -501M 14F -4P
 174CM\$ 156NM\$ 117FM\$
 3.0PL 0.6DPR 1.4CCR 3.5HCR 3.05SCS
 PA TYPE 1.0 JPI 42%R 46
 ST SR DF RA RW RL FA FU
 1.2 0.8 -0.2 H0.5 0.9 P0.5 S1.0 2.0
 RH RUW UC UD TP TL RTR RTS
 0.4 -0.2 0.4 S2.3 C0.6 S0.5

BRED: 09/15/2018 DUE: 06/21/2019 TO
 STEINHAUERS SAMSON LEMONHEAD
 USA 118662185 14JE670
 CDCB GPTA 04/01/2019 3233DAUS 393HRDS 51%RIP
 99%R 141M 0.21% 49F 57%ILE
 99%R 0.09% 23P 451CM\$ 416NM\$ 342FM\$ 372GM\$
 4.4PL -0.3LIV 0.2DPR 1.9CCR 2.2HCR 2.77SCS
 AJCA 04/01/2019 1423DAUS
 GPTAT 99%R 1.8 GJUI 23.8 GJPI 95%R 133
 PICK OF FIVE (5) TO SIX (6) COWS, LOTS 110A-110F.

SIRE:
 EVANGELO DEL PRIMERO
 USA 067172944 GT80K BBR 100 JH1F 14JE682
 CDCB GPTA 04/01/2019 922DAUS 189HRDS 36%RIP
 98%R -1265M 0.22% -19F 10%ILE
 98%R 0.10% -27P 28CM\$ 15NM\$ -17FM\$ 43GM\$
 4.3PL 3.4LIV 1.8DPR 3.1CCR 3.7HCR 3.22SCS
 AJCA 04/01/2019 285DAUS
 GPTAT 95%R 1.7 GJUI 32.7 GJPI 93%R 4

DAM:
 DAIRYMAN BLADE 2417
 JE840003012938797 GT8K BBR 100 JH1F
 DHIA HERD # 35-65-0633 CONTROL # 2417
 1-10 305 3 16110 6.0 960 3.9 621 81DCR 2149C
 2-10 305 2 16210 5.8 937 3.8 622 98DCR 2152C
 4-02 305 2 20770 5.4 1117 3.9 806 96DCR 2790C
 305 2X ME AVG 3L 19318M 1099F 754P 2611C
 2-04 81% 2-11 85%
 ST SR DF RA RW RL FA FU RH RUW UC UD TP TL RTR RTS
 34 26 38 26 34 27 29 27 38 39 26 29 28 26 24 28
 PPA 184M 135F 62P / YD 169M 116F 54P
 CDCB GPTA 04/01/2019 3RECS 80%R 82%ILE
 264M 46F 20P 320CM\$ 297NM\$ 251FM\$ 249GM\$
 1.6PL 0.4LIV -0.7DPR -0.3CCR 3.3HCR 2.87SCS
 AJCA 04/01/2019 GPTAT 78%R 0.2 GJUI 6.3 GJPI 74%R 88

KYLE, HAYDEN W OWNER
 ELKHORN, WI
 262-903-0519
 HOARDS DAIRYMAN FARM BREEDER
 FORT ATKINSON, WI

ALL LYNN'S VALENTINO MARVEL
 USA 117422971 GT50K BBR 100 JH1C 11JE1118
 CDCB GPTA 04/01/2019 10337DAUS 333HRDS 7%RIP
 99%R 702M -0.01% 32F 50%ILE
 99%R -0.01% 23P 377CM\$ 372NM\$ 363FM\$ 252GM\$
 5.5PL 3.1LIV -2.2DPR -1.4CCR 0.0HCR 2.92SCS
 AJCA 04/01/2019 4630DAUS
 GPTAT 99%R 1.3 GJUI 20.9 GJPI 99%R 105
 EVANGELO HIRED GUN BECKY 91%
 USA 067108680 GT13K BBR 100 JH1F
 DHIA HERD # 93-16-0339 CONTROL # 680
 2-01 292 2 13260 5.3 707 4.2 551 101DCR 1898C
 3-01 305 2 16040 5.3 847 4.1 650 100DCR 2251C
 4-01 283 2 16090 5.2 833 4.0 638 98DCR 2209C
 5-00 305 2 18600 4.9 916 3.9 718 98DCR 2463C
 305 2X ME AVG 4L 17936M 922F 715P 2462C
 PPA -731M 33F 32P / YD -1842M -11F -12P
 CDCB GPTA 04/01/2019 4RECS 87%R 9%ILE
 -1149M -23F -21P -33CM\$ -50NM\$ -91FM\$ -17GM\$
 2.6PL 1.5LIV 1.5DPR 2.2CCR 1.3HCR 3.21SCS
 AJCA 04/01/2019 GPTAT 83%R 1.7 GJUI 24.4 GJPI 81%R -13

CAL-MART NAVARA BLADE
 USA 116490957 GT50K BBR 100 JH1F 29JE3678
 CDCB GPTA 04/01/2019 4635DAUS 354HRDS 7%RIP
 99%R 1082M -0.01% 49F 55%ILE
 99%R 0.04% 48P 427CM\$ 400NM\$ 344FM\$ 380GM\$
 1.3PL 0.1LIV 0.3DPR 1.7CCR 6.5HCR 2.94SCS
 AJCA 04/01/2019 1098DAUS
 GPTAT 99%R -0.1 GJUI -4.0 GJPI 99%R 137

DAIRYMAN MAXIMUM 1826 83%
 USA 070781336
 DHIA HERD # 35-25-1541 CONTROL # 1826
 1-11 303 3 15270 6.2 950 3.9 597 93DCR 2066C
 2-11 305 3 19120 6.1 1169 4.0 771 93DCR 2670C
 305 2X ME AVG 3L 16924M 1061F 679P 2352C
 PPA -2701M 48F -54P / YD -1807M 49F -38P
 CDCB PTA 04/01/2019 2RECS 61%R 40%ILE
 -484M 35F -4P 168CM\$ 150NM\$ 111FM\$ 133GM\$
 1.3PL -0.4LIV 0.2DPR 0.3CCR -0.4HCR 2.95SCS
 AJCA 04/01/2019 PTAT 54%R 0.1 JUI -3.0 JPI 53%R 29
 SIRE: SUNSET CANYON MAXIMUM-ET GJPI 44 22%ILE

NEXT DAM:
 ALL LYNN'S IATOLA PRUDENCE 84%
 7-01 305 3 27070 4.9 1335 3.8 1033 94DCR 3570C
 SIRE: SC GOLD DUST PARAMOUNT IATOLA-ET GJPI 21 12%ILE

4TH DAM:
 ALL LYNN'S NATHAN PRINCESS 87%
 3-11 275 3 23560 5.2 1220 3.3 784 95DCR 2708C

LOT 110B JX DAIRYMAN TARGEEL TARA {5} USA 067299862

BORN 02/11/2017 P2
 FEMALE EFI 8.0% AMERICAN ID 862 / 862

PA 266M 23F 13P
 170CM\$ 159NM\$ 139FM\$
 0.9PL -0.1DPR 0.3CCR -0.1HCR 2.90SCS
 PA TYPE 0.8 JPI 36%R 55
 ST SR DF RA RW RL FA FU
 1.1 0.2 0.4 L0.5 0.6 S0.1 S0.4 1.1
 RH RUW UC UD TP TL RTR RTS
 0.8 0.0 -0.5 S1.3 C0.9 S0.8

FRESH: 04/25/2019
 SELLING OPEN
 PICK OF FIVE (5) TO SIX (6) COWS, LOTS 110A-110F.

SIRE:
 JX FARIA BROTHERS TARHEEL {4}-ET
 JE840003012575909 GT80K BBR 92 JH1F 1JE912
 CDCB GPTA 04/01/2019 2197DAUS 88HRDS 54%RIP
 99%R 107M 0.20% 45F 48%ILE
 99%R 0.09% 22P 397CM\$ 362NM\$ 291FM\$ 361GM\$
 2.1PL -0.6LIV 1.3DPR 1.8CCR 2.0HCR 2.82SCS
 AJCA 04/01/2019 169DAUS
 GPTAT 93%R 1.9 GJUI 21.5 GJPI 93%R 120

DAM:
 DAIRYMAN STONE 1832
 JE840003010231546
 DHIA HERD # 35-65-0633 CONTROL # 1832
 1-10 305 3 19930 4.3 861 3.3 660 93DCR 2279C
 3-00 273 3 19710 4.3 838 3.6 712 92DCR 2328C
 3-11 293 3 22090 4.9 1089 3.2 709 88DCR 2447C
 4-10 296 2 17190 4.3 734 3.3 565 98DCR 1951C
 5-10 276 2 19920 4.6 921 3.4 684 95DCR 2363C
 305 2X ME AVG 5L 20776M 948F 710P 2427C
 2-04 80% 3-01 80%
 ST SR DF RA RW RL FA FU RH RUW UC UD TP TL RTR RTS
 32 26 28 32 32 38 28 25 37 34 32 34 33 21 34 29
 PPA 517M -43F -9P / YD 785M -16F -1P
 CDCB PTA 04/01/2019 5RECS 57%R 10%ILE
 424M OF 4P -57CM\$ -44NM\$ -14FM\$ -73GM\$
 -0.4PL -1.8LIV -1.4DPR -1.3CCR -2.1HCR 2.98SCS
 AJCA 04/01/2019 PTAT 50%R -0.3 JUI 1.1 JPI 49%R -11

KYLE, HAYDEN W OWNER
 ELKHORN, WI
 262-903-0519
 HOARDS DAIRYMAN FARM BREEDER
 FORT ATKINSON, WI

CAL-MART RENEGADE BOWMAN
 USA 118015116 GT50K BBR 100 JH1C 29JE3857
 CDCB GPTA 04/01/2019 395DAUS 47HRDS 3%RIP
 98%R 242M 0.27% 65F 61%ILE
 98%R 0.11% 31P 461CM\$ 425NM\$ 345FM\$ 415GM\$
 1.0PL 0.5LIV 0.9DPR 2.3CCR 2.2HCR 3.12SCS
 AJCA 04/01/2019 98DAUS
 GPTAT 94%R 0.7 GJUI 7.4 GJPI 94%R 127
 JX FARIA BROTHERS VALENTINO CARRIE {3} 88%
 JE840003008536871 GT99K BBR 88
 DHIA HERD # 74-97-4513 CONTROL # 92503
 1-09 305 2 19750 5.4 1068 3.8 744 101DCR 2574C
 2-09 305 2 21180 5.5 1166 4.0 851 102DCR 2947C
 3-09 297 2 21590 5.3 1155 3.9 837 101DCR 2897C
 4-09 275 2 14380 5.6 808 3.8 549 102DCR 1900C
 305 2X ME AVG 4L 21743M 1175F 843P 2917C
 PPA 1355M 122F 70P / YD 1423M 107F 71P
 CDCB GPTA 04/01/2019 3RECS 88%R 88%ILE
 784M 49F 37P 351CM\$ 327NM\$ 277FM\$ 214GM\$
 0.4PL 0.5LIV -3.3DPR -3.3CCR 0.0HCR 2.92SCS
 AJCA 04/01/2019 GPTAT 75%R 2.0 GJUI 18.5 GJPI 80%R 101

SR IMPULS STONE-ET
 USA 114332783 GT50K BBR 100 JH1F 1JE634
 CDCB GPTA 04/01/2019 2600DAUS 448HRDS 2%RIP
 99%R 555M 0.05% 36F 14%ILE
 99%R 0.06% 32P 111CM\$ 85NM\$ 30FM\$ -18GM\$
 -2.6PL -4.2LIV -4.4DPR -4.7CCR -4.2HCR 2.97SCS
 AJCA 04/01/2019 974DAUS
 GPTAT 99%R -0.4 GJUI 0.8 GJPI 98%R 34
 ILLINI JACINTO TERRY 83%
 USA 065799907
 TATTOO UI8543 / UI8543
 DHIA HERD # 35-28-0016 CONTROL # 8543
 PPA 651M 4F -2P / YD 713M 7F -9P
 CDCB PTA 04/01/2019 2RECS 58%R 11%ILE
 89M -10F -10P -44CM\$ -23NM\$ 22FM\$ -8GM\$
 1.4PL 0.3LIV 0.7DPR 1.1CCR 0.3HCR 3.01SCS
 AJCA 04/01/2019 PTAT 51%R -0.1 JUI 6.7 JPI 49%R -9
 SIRE: MASON LEMVIG JACINTO-ET GJPI 1 10%ILE

NEXT DAM:
 ILLINI JBILL PETE TERRY 81%
 2-01 305 3 15030 4.5 672 3.0 453 100DCR V 1562C
 SIRE: ILLINI J BILL PETE

4TH DAM:
 ILLINI BARKLY TERRY-ET 80%
 2-06 305 2 15980 4.9 778 3.1 499 97DCR 1721C

LOT 110C JX DAIRYMAN UNLCE LUKE MABLE {3} USA 067299856

BORN 01/21/2017 P8
 FEMALE EFI 8.4% AMERICAN ID 856 / 856

PA 847M 25F 27P
 358CM\$ 351NM\$ 341FM\$
 4.2PL 1.5DPR 1.5CCR 2.6HCR 2.83SCS
 PA TYPE 1.2 JPI 41%R 114
 ST SR DF RA RW RL FA FU
 0.6 0.2 0.3 L0.7 0.0 S0.2 S0.2 1.1
 RH RUW UC UD TP TL RTR RTS
 0.9 0.7 0.7 S1.0 C0.1 L0.6

FRESH: 03/20/2019
 SELLING OPEN
 PICK OF FIVE (5) TO SIX (6) COWS, LOTS 110A-110F.

SISTER(S):
 DAIRYMAN TOPEKA 3063 83%

SIRE:
 JX FARIA BROTHERS UNCLE LUKE {2}-ET
 JE840003012575892 GT99K BBR 85 203JE1629
 CDCB GPTA 04/01/2019 277DAUS 24HRDS 90%RIP
 95%R 1202M -0.12% 33F 75%ILE
 95%R -0.05% 33P 471CM\$ 470NM\$ 474FM\$ 511GM\$
 5.3PL 1.3LIV 4.2DPR 4.6CCR 4.6HCR 2.76SCS
 AJCA 04/01/2019 86DAUS
 GPTAT 85%R 1.3 GJUI 15.9 GJPI 86%R 153

DAM:
 DAIRYMAN VALENTINO 2450
 JE840003012938764 GT8K BBR 100 JH1C
 DHIA HERD # 35-65-0633 CONTROL # 2450
 1-10 299 3 15640 5.1 794 3.7 575 84DCR 1989C
 2-09 305 2 18930 4.8 909 3.5 665 97DCR 2298C
 3-09 198 2 14950 4.6 688 3.6 531 86DCR 1835C
 305 2X ME AVG 3L 20282M 981F 734P 2538C
 2-03 82% 3-05 84% 4-01 90%
 ST SR DF RA RW RL FA FU RH RUW UC UD TP TL RTR RTS
 37 35 42 23 38 26 33 36 37 36 35 26 34 23 31 26
 PPA 1288M 76F 67P / YD 911M 49F 49P
 CDCB GPTA 04/01/2019 3RECS 80%R 64%ILE
 491M 17F 21P 245CM\$ 232NM\$ 207FM\$ 159GM\$
 3.1PL 2.2LIV -1.2DPR -1.6CCR 0.6HCR 2.89SCS
 AJCA 04/01/2019 GPTAT 81%R 1.0 GJUI 7.2 GJPI 76%R 74

SISTER(S):
 KYLECREST PRIMERO PEPPER 83%

KYLE, HAYDEN W OWNER
 ELKHORN, WI
 262-903-0519
 HOARDS DAIRYMAN FARM BREEDER
 FORT ATKINSON, WI

WILSONVIEW JEVON MAGNUM-ET
 USA 067010044 GT50K BBR 100 JH1F 203JE927
 CDCB GPTA 04/01/2019 6703DAUS 226HRDS 8%RIP
 99%R 1145M 0.12% 80F 79%ILE
 99%R 0.01% 43P 498CM\$ 484NM\$ 454FM\$ 450GM\$
 1.9PL -1.8LIV 1.0DPR 0.2CCR -1.9HCR 3.02SCS
 AJCA 04/01/2019 1408DAUS
 GPTAT 99%R -0.2 GJUI -7.9 GJPI 99%R 133
 JX FARIA BROTHERS ACTION DEAN SMITH {1} 92%
 JE840003001860402 GT99K BBR 73
 DHIA HERD # 74-97-4513 CONTROL # 507854
 6-09 295 3 22340 4.9 1093 3.6 798 104DCR 2759C
 7-11 305 2 29240 4.5 1309 3.5 1032 102DCR 3523C
 9-00 275 2 19200 5.1 977 3.7 706 101DCR 2442C
 10-02 305 2 22970 4.7 1091 3.5 810 101DCR 2800C
 305 2X ME AVG 9L 25914M 1172F 905P 3079C
 PPA 4699M 147F 133P / YD 3032M 111F 97P
 CDCB GPTA 04/01/2019 5RECS 93%R 99%ILE
 1316M 49F 43P 608CM\$ 600NM\$ 584FM\$ 582GM\$
 5.3PL 3.3LIV 2.3DPR 2.6CCR 4.1HCR 2.89SCS
 AJCA 04/01/2019 GPTAT 87%R 2.7 GJUI 36.5 GJPI 88%R 190

ALL LYNNS LOUIE VALENTINO-ET
 USA 116279413 GT50K BBR 100 JH1C 7JE1038
 CDCB GPTA 04/01/2019 18108DAUS 2001HRDS 11%RIP
 99%R 746M -0.08% 19F 31%ILE
 99%R -0.01% 24P 277CM\$ 274NM\$ 268FM\$ 149GM\$
 4.1PL 3.3LIV -2.8DPR -3.3CCR 0.6HCR 2.98SCS
 AJCA 04/01/2019 8144DAUS
 GPTAT 99%R 1.8 GJUI 17.6 GJPI 99%R 75

DAIRYMAN REGION 1881 90%
 JE840003010231497
 DHIA HERD # 35-65-0633 CONTROL # 1881
 1-10 305 3 18520 5.3 978 3.8 696 81DCR 2408C
 2-08 297 3 18960 5.5 1038 4.1 775 87DCR 2684C
 3-10 305 2 19560 5.5 1069 3.6 711 96DCR 2459C
 305 2X ME AVG 3L 20600M 1128F 800P 2770C
 PPA 1267M 112F 74P / YD 655M 97F 52P
 CDCB PTA 04/01/2019 3RECS 59%R 44%ILE
 -62M 29F 9P 184CM\$ 166NM\$ 127FM\$ 94GM\$
 1.3PL 0.4LIV -1.9DPR -1.8CCR -2.0HCR 2.99SCS
 AJCA 04/01/2019 PTAT 53%R 0.5 JUI 8.4 JPI 51%R 44
 SIRE: MAACKDAIRY REGION-ET GJPI 19 16%ILE

NEXT DAM:
 PATTYS EXCITATION PANDA 83%
 4-00 305 3 25330 4.7 1194 3.8 974 94DCR 3264C
 SIRE: BRIDON EXCITATION GJPI -65 3%ILE

4TH DAM:
 PENELOPES KRAFT PATTY 78%
 6-10 305 3 12240 5.9 728 3.3 403 67DCR 1391C

LOT 110D DAIRYMAN DONE RIGHT ERIN USA 067299843

BORN 12/03/2016 PG
 FEMALE EFI 7.2% AMERICAN ID 843 / 843

PA 570M 11F 14P
 247CM\$ 249NM\$ 256FM\$
 4.2PL 1.0DPR 1.2CCR 1.0HCR 2.85SCS
 PA TYPE 0.9 JPI 34% 79
 ST SR DF RA RW RL FA FU
 0.6 -0.1 0.3 H1.8 0.5 P0.5 S0.6 2.2
 RH RUW UC UD TP TL RTR RTS
 1.3 0.4 -0.3 S2.3 C0.0 S0.2

FRESH: 01/16/2019
 BRED: 03/03/2019 DUE: 12/07/2019 TO
 SUNSET CANYON DIMENSION-ET
 USA 117168914 7JE1149
 CDCB GPTA 04/01/2019 3595DAUS 449HRDS 45%RIP
 99%R 107M 0.25% 55F 53%ILE
 99%R 0.17% 37P 439CM\$ 382NM\$ 258FM\$ 329GM\$
 1.7PL -0.6LIV -0.8DPR 0.3CCR 4.1HCR 2.86SCS
 AJCA 04/01/2019 1389DAUS
 GPTAT 99%R 0.3 GJUI 6.7 GJPI 98%R 132
 PICK OF FIVE (5) TO SIX (6) COWS, LOTS 110A-110F.

SISTER(S):
 DAIRYMAN TBONE 3019 85%
 1-10 305 3 16790 5.7 953 4.1 691 97DCR 2393C
 DAIRYMAN TBONE 3020 82%
 1-10 305 3 20210 5.0 1009 4.0 811 96DCR 2742C

SIRE:
 BW DONE RIGHT
 USA 118727686 GT80K BBR 100 JH1F 203JE1626
 CDCB GPTA 04/01/2019 116DAUS 18HRDS 78%RIP
 93%R 1442M -0.22% 21F 55%ILE
 93%R -0.10% 31P 387CM\$ 402NM\$ 439FM\$ 381GM\$
 6.0PL 2.5LIV 1.9DPR 2.6CCR 2.7HCR 2.81SCS
 AJCA 04/01/2019 50DAUS
 GPTAT 88%R 0.9 GJUI 14.9 GJPI 86%R 126

DAM:
 ERINS JEBB 1749
 USA 070781259
 DHIA HERD # 35-65-0633 CONTROL # 1749
 2-00 305 3 22240 5.2 1160 3.8 838 93DCR 2899C
 3-01 305 3 21760 5.5 1202 4.0 867 94DCR 3002C
 4-00 305 3 19200 5.3 1026 4.0 767 82DCR 2656C
 5-10 305 2 20830 4.9 1021 3.5 738 96DCR 2551C
 305 2X ME AVG 5L 18068M 957F 699P 2418C
 2-01 80% 3-05 88%
 ST SR DF RA RW RL FA FU RH RUW UC UD TP TL RTR RTS
 43 25 38 25 43 18 43 44 46 42 42 29 26 22 42 38
 PPA -291M 48F 20P / YD -608M 6F -4P
 CDCB PTA 04/01/2019 5RECS 60%R 27%ILE
 -302M 1F -4P 106CM\$ 95NM\$ 73FM\$ 78GM\$
 2.4PL 0.0LIV 0.0DPR -0.2CCR -0.7HCR 2.88SCS
 AJCA 04/01/2019 PTAT 50%R 0.8 JUI 22.3 JPI 50%R 32

SISTER(S):
 EDIES DENVER EXCELLENT 83%
 2-10 305 3 23660 4.6 1086 3.9 929 94DCR 3030C
 JX KYLECREST SPITFIRE EFFIE {5} 84%
 3-01 305 2 17590 4.6 803 3.4 591 96DCR 2041C

KYLE, HAYDEN W OWNER
 ELKHORN, WI
 262-903-0519
 HOARDS DAIRYMAN FARM BREEDER
 FORT ATKINSON, WI

BW ACADEMY-ET
 USA 116022712 GTHD BBR 100 JH1F 11JE1000
 CDCB GPTA 04/01/2019 4683DAUS 370HRDS 3%RIP
 99%R 768M -0.13% 9F 25%ILE
 99%R -0.10% 8P 202CM\$ 224NM\$ 276FM\$ 217GM\$
 4.1PL 4.1LIV 2.0DPR 1.1CCR 1.2HCR 2.94SCS
 AJCA 04/01/2019 2991DAUS
 GPTAT 99%R 1.1 GJUI 22.1 GJPI 99%R 66
 BW LEGAL PEGGY IF57-ET 85%
 USA 117925335 GT6K BBR 100 JH1C
 TATTOO IF57 / IF57
 DHIA HERD # 93-52-0150 CONTROL # 10
 1-10 305 3 25340 4.2 1065 3.3 829 104DCR 2848C
 3-04 305 3 22020 3.8 844 3.1 688 103DCR 2299C
 305 2X ME AVG 2L 24466M 1000F 804P 2711C
 PPA 3634M 91F 101P / YD 2317M 46F 59P
 CDCB GPTA 04/01/2019 2RECS 84%R 87%ILE
 1035M 32F 32P 324CM\$ 322NM\$ 317FM\$ 258GM\$
 3.2PL 1.5LIV -0.7DPR -0.3CCR 1.8HCR 2.96SCS
 AJCA 04/01/2019 GPTAT 80%R 0.4 GJUI 4.7 GJPI 79%R 100

IRISHTOWNS B127 IATOLA JEBB-ET
 USA 115415962 GTHD BBR 100 JH1F 14JE517
 CDCB GPTA 04/01/2019 264DAUS 100HRDS 2%RIP
 97%R 173M -0.03% 3F 9%ILE
 97%R -0.02% 2P -1CM\$ 2NM\$ 9FM\$ -19GM\$
 -0.8PL -2.3LIV -1.5DPR -1.5CCR 0.0HCR 2.87SCS
 AJCA 04/01/2019 82DAUS
 GPTAT 91%R 0.9 GJUI 14.2 GJPI 93%R 11

ERINS JAMAL EDIE 86%
 USA 116703673
 TATTOO / 8R24
 DHIA HERD # 35-65-0633 CONTROL # 95
 2-00 296 3 7300 6.3 461 3.7 270 56DCR 934C
 4-00 281 3 21170 4.9 1027 3.7 791 93DCR 2736C
 4-11 305 3 19690 5.2 1022 3.8 747 92DCR 2585C
 6-04 305 3 25660 4.8 1223 3.6 911 88DCR 3149C
 7-04 305 2 20050 4.9 992 3.5 708 96DCR 2447C
 305 2X ME AVG 6L 17978M 920F 659P 2279C
 PPA -1118M -7F -31P / YD -1002M -9F -24P
 CDCB PTA 04/01/2019 5RECS 62%R 24%ILE
 -583M -8F -14P 89CM\$ 81NM\$ 65FM\$ 83GM\$
 4.6PL 2.4LIV 1.8DPR 1.5CCR -1.5HCR 2.89SCS
 AJCA 04/01/2019 PTAT 48%R -0.2 JUI 9.2 JPI 51%R 15
 SIRE: SELECT-SCOTT JADE JAMAL-ET GJPI -57 3%ILE

SISTER(S):
 ERINS RYLEY ELLA 83%
 7-08 305 3 23790 4.7 1119 3.6 846 94DCR 2925C
 ERINS VINTAGE ECHO 88%
 5-10 305 3 24310 4.7 1154 3.6 869 94DCR 3004C

NEXT DAM:
 ELLENS MICKEY ERIN
 SIRE: BUTTERCREST MICKEY GJPI 3 9%ILE
 4TH DAM:
 ERICAS KHAN ELLEN

LOT 110E JX KYLECREST VANDRELL KALI {3} USA 067299859

BORN 02/05/2017 P5
 FEMALE EFI 9.3% AMERICAN ID 859 / 859

KYLE, HAYDEN W BREEDER & OWNER
 ELKHORN, WI
 262-903-0519

PA 448M 26F 26P
 304CM\$ 285NM\$ 242FM\$
 3.2PL 0.8DPR 1.0CCR 3.2HCR 2.99SCS
 PA TYPE 1.2 JPI 43%R 93
 ST SR DF RA RW RL FA FU
 1.1 1.0 0.8 L0.9 0.7 S0.5 L0.2 0.9
 RH RUW UC UD TP TL RTR RTS
 0.5 0.5 0.6 S0.6 C0.6 L0.3

ALL LYNNS LEGAL VISIONARY-ET
 USA 117222740 GT50K BBR 100 JH1C 29JE3761
 CDCB GPTA 04/01/2019 4761DAUS 574HRDS 12%RIP
 99%R 928M -0.05% 34F 53%ILE
 99%R 0.04% 42P 413CM\$ 388NM\$ 335FM\$ 309GM\$
 4.2PL 0.2LIV -1.5DPR 0.9CCR 3.8HCR 2.89SCS
 AJCA 04/01/2019 2007DAUS
 GPTAT 99%R 1.2 GJUI 14.7 GJPI 99%R 131
 JX FARIA BROTHERS ACTION DEAN SMITH {1} 92%
 JE840003001860402 GT99K BBR 73
 DHIA HERD # 74-97-4513 CONTROL # 507854
 6-09 295 3 22340 4.9 1093 3.6 798 104DCR 2759C
 7-11 305 2 29240 4.5 1309 3.5 1032 102DCR 3523C
 9-00 275 2 19200 5.1 977 3.7 706 101DCR 2442C
 10-02 305 2 22970 4.7 1091 3.5 810 101DCR 2800C
 305 2X ME AVG 9L 25914M 1172F 905P 3079C
 PPA 4699M 147F 133P / YD 3032M 111F 97P
 CDCB GPTA 04/01/2019 5RECS 93%R 99%ILE
 1316M 49F 43P 608CM\$ 600NM\$ 584FM\$ 582GM\$
 5.3PL 3.3LIV 2.3DPR 2.6CCR 4.1HCR 2.89SCS
 AJCA 04/01/2019 GPTAT 87%R 2.7 GJUI 36.5 GJPI 88%R 190

FRESH: 01/12/2019
 BRED: 04/03/2019 DUE: 01/07/2020 TO
 JX WASKIV DANESTAR {4}-ET
 JEDNK006082902380 200JE7919
 CDCB GPTA 04/01/2019 0%RIP
 73%R 45M 0.34% 70F 79%ILE
 73%R 0.17% 35P 538CM\$ 483NM\$ 362FM\$ 394GM\$
 3.3PL -0.2LIV -1.2DPR -1.0CCR 0.9HCR 2.93SCS
 AJCA 04/01/2019 ODAUS
 GPTAT 71%R 0.9 GJUI 21.0 GJPI 68%R 149
 PICK OF FIVE (5) TO SIX (6) COWS, LOTS 110A-110F.

SIRE:
 JX FARIA BROTHERS VANDRELL {2}-ET
 JE840003011609959 GT99K BBR 86 1JE892
 CDCB GPTA 04/01/2019 5134DAUS 150HRDS 54%RIP
 99%R 655M -0.05% 20F 51%ILE
 99%R 0.05% 34P 402CM\$ 379NM\$ 327FM\$ 404GM\$
 5.1PL 2.0LIV 3.2DPR 4.4CCR 6.2HCR 2.98SCS
 AJCA 04/01/2019 473DAUS
 GPTAT 97%R 1.1 GJUI 10.4 GJPI 95%R 131
 DAM:
 KUTZ VALENTINO 1698
 USA 070781208 GT8K BBR 100 JH1C
 DHIA HERD # 35-65-0633 CONTROL # 1698
 1-10 305 3 20180 5.3 1069 3.9 790 92DCR 2735C
 2-09 305 3 17850 5.8 1037 3.9 694 91DCR 2402C
 4-02 305 2 19230 5.4 1029 3.6 685 95DCR 2368C
 5-04 305 2 16550 5.5 918 3.7 612 98DCR 2117C
 305 2X ME AVG 4L 19614M 1075F 746P 2580C
 2-04 83% 2-10 86%
 ST SR DF RA RW RL FA FU RH RUW UC UD TP TL RTR RTS
 37 34 32 28 34 34 33 40 42 46 37 26 42 23 42 36
 PPA 502M 114F 51P / YD -33M 56F 22P
 CDCB GPTA 04/01/2019 4RECS 80%R 52%ILE
 241M 31F 17P 206CM\$ 190NM\$ 156FM\$ 119GM\$
 1.3PL 0.2LIV -1.7DPR -2.4CCR 0.2HCR 3.00SCS
 AJCA 04/01/2019 GPTAT 79%R 1.2 GJUI 7.3 GJPI 75%R 54

ALL LYNNS LOUIE VALENTINO-ET
 USA 116279413 GT50K BBR 100 JH1C 7JE1038
 CDCB GPTA 04/01/2019 18108DAUS 2001HRDS 11%RIP
 99%R 746M -0.08% 19F 31%ILE
 99%R -0.01% 24P 277CM\$ 274NM\$ 268FM\$ 149GM\$
 4.1PL 3.3LIV -2.8DPR -3.3CCR 0.6HCR 2.98SCS
 AJCA 04/01/2019 8144DAUS
 GPTAT 99%R 1.8 GJUI 17.6 GJPI 99%R 75
 KUTZ JUAN 6871 83%
 JE840003004942098
 DHIA HERD # 35-28-0016 CONTROL # 533
 1-09 305 3 13890 5.4 756 3.5 491 86DCR 1697C
 305 2X ME AVG 2L 10053M 558F 364P 1258C
 PPA -3599M -70F -96P / YD -2769M -54F -77P
 CDCB PTA 04/01/2019 4RECS 63%R 5%ILE
 -875M -13F -24P -148CM\$ -151NM\$ -157FM\$ -136GM\$
 -0.8PL 0.2LIV -0.1DPR -0.1CCR -0.5HCR 3.05SCS
 AJCA 04/01/2019 PTAT 51%R -0.1 JUI 5.7 JPI 54%R -50
 SIRE: MVF MAXIMUS JUAN 1025-ET GJPI -58 4%ILE
 SISTER(S):
 COUNTRY 4758 OF KUTZ 83%
 KUTZ LOUIE 8869 80%
 5-03 305 3 24470 4.7 1149 3.5 848 104DCR 2930C
 NEXT DAM:
 DS BETH 82%
 9-03 297 3 20790 5.3 1098 3.5 728 93DCR 2516C
 SIRE: DESTINY SIGNAL GJPI -134 0%ILE
 4TH DAM:
 PARA BETH 84%
 4-00 305 2 18180 3.9 706 3.5 645 97DCR 2025C

LOT 110F KYLECREST RENO REDDS USA 067299814

BORN 06/18/2016 P2
 DHIA HERD # 35-65-0633 CONTROL #
 FEMALE EFI 8.2% AMERICAN ID 814 / 814

KYLE, HAYDEN W BREEDER & OWNER
 ELKHORN, WI
 262-903-0519

2-07 79%
 ST SR DF RA RW RL FA FU RH RUW UC UD TP TL RTR RTS
 35 25 30 27 29 28 29 26 38 35 26 28 18 22 28 34

PA 400M 27F 8P
 180CM\$ 188NM\$ 206FM\$
 2.0PL -1.0DPR -0.1CCR 0.9HCR 3.07SCS
 PA TYPE 0.6 JPI 35%R 47
 ST SR DF RA RW RL FA FU
 0.0 -0.3 0.4 L0.2 -0.3 P0.1 S0.3 1.2
 RH RUW UC UD TP TL RTR RTS
 0.8 -0.2 -0.6 S1.6 W0.7 L0.4 W0.6 B0.9

FRESH: 10/04/2018
 BRED: 01/16/2019 DUE: 10/22/2019 TO
 SUNSET CANYON DIMENSION-ET
 USA 117168914 77E1149
 CDCB GPTA 04/01/2019 3595DAUS 449HRDS 45%RIP
 99%R 107M 0.25% 55F 53%ILE
 99%R 0.17% 37P 439CM\$ 382NM\$ 258FM\$ 329GM\$
 1.7PL -0.6LIV -0.8DPR 0.3CCR 4.1HCR 2.86SCS
 AJCA 04/01/2019 1389DAUS
 GPTAT 99%R 0.3 GJUI 6.7 GJPI 98%R 132
 PICK OF FIVE (5) TO SIX (6) COWS, LOTS 110A-110F.

SIRE:
 ORTHRIDGE RENO
 JE840003010771735 GT50K BBR 100 JH1F 77E1332
 CDCB GPTA 04/01/2019 3056DAUS 206HRDS 45%RIP
 99%R 822M 0.05% 50F 38%ILE
 99%R -0.05% 19P 290CM\$ 304NM\$ 331FM\$ 242GM\$
 1.4PL -0.7LIV -1.9DPR -0.4CCR 2.5HCR 3.24SCS
 AJCA 04/01/2019 555DAUS
 GPTAT 98%R 1.6 GJUI 18.9 GJPI 94%R 76

DAM:
 K&K CAMPBELL 3516
 USA 067203516
 DHIA HERD # 35-65-0633 CONTROL # 3516
 2-06 297 3 17890 5.1 907 3.6 647 92DCR 2237C
 3-05 305 3 19450 5.0 982 3.7 721 78DCR 2494C
 4-07 302 3 19130 5.3 1017 3.6 687 93DCR 2375C
 5-06 302 2 13940 5.2 731 3.4 477 96DCR 1648C
 6-06 305 2 18150 5.1 933 3.4 622 97DCR 2149C
 7-05 305 2 14280 4.9 700 3.5 501 95DCR 1731C
 305 2X ME AVG 6L 17901M 930F 639P 2210C
 3-01 77% 3-08 88% 5-07 90%
 ST SR DF RA RW RL FA FU RH RUW UC UD TP TL RTR RTS
 37 24 35 26 35 29 26 40 32 29 28 19 29 23 32 30
 PPA -261M -3F -10P / YD -160M 11F -11P
 CDCB PTA 04/01/2019 5RECS 51%R 23%ILE
 -23M 3F -4P 69CM\$ 72NM\$ 80FM\$ 52GM\$
 2.5PL 0.4LIV 0.0DPR 0.3CCR -0.7HCR 2.90SCS
 AJCA 04/01/2019 PTAT 50%R -0.1 JUI 4.9 JPI 45%R 17

ALL LYNN'S LEGAL VOLCANO-ET
 USA 117222807 GT50K BBR 100 JH1F 29JE3762
 CDCB GPTA 04/01/2019 5832DAUS 370HRDS 11%RIP
 99%R 1568M -0.09% 55F 63%ILE
 99%R -0.04% 48P 438CM\$ 434NM\$ 428FM\$ 315GM\$
 3.3PL -1.3LIV -3.3DPR -1.1CCR 3.7HCR 2.90SCS
 AJCA 04/01/2019 1382DAUS
 GPTAT 99%R 1.3 GJUI 12.2 GJPI 99%R 135
 HIGH LAWN MAXIMUM RITZY 88%
 USA 116840789 GT3K BBR 100 JH1F
 TATTOO T326 / T326
 DHIA HERD # 35-22-2099 CONTROL # 326
 1-09 296 3 15810 5.2 815 3.7 592 93DCR 2048C
 2-09 305 3 17580 5.6 993 4.1 712 94DCR 2466C
 3-09 288 3 17310 5.8 1006 3.7 635 93DCR 2196C
 4-08 274 3 15860 6.1 971 4.1 656 88DCR 2272C
 305 2X ME AVG 5L 14875M 833F 583P 2005C
 PPA -903M 57F -12P / YD -561M 51F -11P
 CDCB GPTA 04/01/2019 5RECS 86%R 26%ILE
 -240M 18F -6P 88CM\$ 89NM\$ 89FM\$ 108GM\$
 0.2PL 0.4LIV 0.9DPR 1.1CCR 0.9HCR 3.13SCS
 AJCA 04/01/2019 GPTAT 81%R 0.0 GJUI 6.0 GJPI 78%R 17

CALAMITY'S ACTION CAMPBELL-ET
 USA 114644163 GTHD BBR 100 JH1F 14JE484
 CDCB GPTA 04/01/2019 1022DAUS 240HRDS 3%RIP
 99%R 500M -0.07% 9F 14%ILE
 99%R -0.04% 9P 114CM\$ 120NM\$ 136FM\$ 72GM\$
 1.2PL 1.4LIV -1.2DPR -1.1CCR 0.5HCR 2.85SCS
 AJCA 04/01/2019 360DAUS
 GPTAT 97%R 0.7 GJUI 9.8 GJPI 97%R 40
 K&K ANDY 2918 72%
 USA 067202918
 DHIA HERD # 35-36-0149 CONTROL # 4020
 PPA -407M 30F -12P / YD -820M 22F -20P
 CDCB PTA 04/01/2019 1RECS 52%R 6%ILE
 -353M -11F -12P -120CM\$ -115NM\$ -107FM\$ -98GM\$
 -0.2PL -1.0LIV 0.3DPR 0.3CCR -2.0HCR 3.10SCS
 AJCA 04/01/2019 PTAT 44%R -0.7 JUI -8.5 JPI 42%R -43
 SIRE: KIRCHER RANCH ABES ANDY GJPI 7 10%ILE

SISTER(S):
 K&K CATAMOUNT 2161 2593 83%
 NEXT DAM:
 K&K TEXIDA WINTER 2161 77%
 1-09 305 2 17410 3.6 634 3.6 634 96DCR 1896C
 SIRE: MASON JACE TEXIDA GJPI 3 7%ILE
 4TH DAM:
 REBEL FARM BARBER WINTER 350 65%
 3-02 283 2 13960 4.3 596 3.5 485 93DCR 1625C



GIL-BAR REMAKE PATRICE, E-93%
DAM OF LOT 200

LOT 200 FIVE EMBRYOS Sired BY FOREST GLEN AVERY ACTION-ET AND OUT OF GIL-BAR REMAKE PATRICE

EFI 7.0%

PA -578M -18F -15P
-9CM\$ -14NM\$ -24FM\$
PA TYPE 0.4 JPI 44%R -1
ST SR DF RA RW RL FA FU
0.4 0.1 0.0 H0.3 0.3 S0.2 L0.2 0.7
RH RUW UC UD TP TL RTR RTS
0.4 0.0 0.5 S1.0 C0.2 L0.5

FIVE (5) EMBRYOS Sired BY FOREST GLEN AVERY ACTION-ET AND OUT OF GIL-BAR REMAKE PATRICE. SALE TERMS: PAYMENT DUE AT TIME OF SALE.

SISTER(S):
GLENMARK LEGION PAULA 87%

SIRE:
FOREST GLEN AVERY ACTION-ET
USA 111023978 GTHD BBR 100 JH1F 7JE590
CDCB GPTA 04/01/2019 24042DAUS 2813HRDS 4%RIP
99%R -335M -0.02% -19F 10%ILE
99%R 0.00% -12P 29CM\$ 32NM\$ 39FM\$ 39GM\$
2.7PL 4.1LIV 1.0DPR 0.8CCR 3.0HCR 3.00SCS
AJCA 04/01/2019 12313DAUS
GPTAT 99%R 1.3 GJUI 16.7 GJPI 99%R 17

DAM:
GIL-BAR REMAKE PATRICE
USA 112695248 GT BBR 100 JH1F
TATTOO / G368
DHIA HERD # 41-46-0666 CONTROL # 2247

2-06	305	2	21273	4.8	1021	3.4	720	DHIR	2488C
3-06	305	2	25945	4.3	1106	3.4	894	DHIR	3007C
4-06	365	2	31573	4.5	1434	3.6	1144	DHIR	3881C
5-08	365	2	30975	5.1	1585	3.6	1114	DHIR	3852C
7-01	365	2	36192	5.7	2055	3.6	1298	DHIR	4488C
8-08	365	2	33455	6.0	1998	3.6	1191	DHIR	4118C
10-05	305	2	28900	5.4	1564	3.5	1007	DHIR	3481C
11-07	365	2	22781	5.4	1219	3.6	810	DHIR	2801C
13-08	272	2	18071	6.0	1093	3.2	583	DHIR	2013C

3-08 90% 4-11 92% 9-02 93%
ST SR DF RA RW RL FA FU RH RUW UC UD TP TL RTR RTS
35 35 42 26 40 37 29 43 37 37 35 17 29 35

PPA 3698M 201F 161P / YD -540M 36F 19P
CDCB GPTA 04/01/2019 5RECS 81%R 9%ILE
-821M -16F -18P -47CM\$ -59NM\$ -86FM\$ -13GM\$
1.8PL 1.0LIV 2.6DPR 1.5CCR -1.3HCR 2.91SCS
AJCA 04/01/2019 GPTAT 73%R -0.5 GJUI 0.5 GJPI 75%R -18

SISTER(S):
GIL-BAR GEMSTONE PATSY 85%
GIL-BAR RJ PRELUDE 82%

MOHR AMANDA, KATIE & JACOB & G BREEDER & OWNER
GLENCOE, MN

BANCREST LESTER AVERY
USA 000659230 GT50K BBR 100 JH1F 122JE5063
CDCB GPTA 04/01/2019 5085DAUS 892HRDS 3%RIP
99%R -603M 0.02% -25F 6%ILE
99%R 0.00% -22P -22CM\$ -19NM\$ -11FM\$ 4CM\$
3.7PL 2.5LIV 1.2DPR 3.5CCR 4.0HCR 2.82SCS
AJCA 04/01/2019 3830DAUS
GPTAT 99%R 0.6 GJUI 8.2 GJPI 99%R -1

WOLF RIVER BERRETTA ADDIE-ET 90%
USA 003925986 GT50K BBR 100 JH1C
TATTOO WR41 / WR41
DHIA HERD # 92-20-0074 CONTROL # 496
2-00 305 3 25720 4.3 1106 3.7 956 DHIR 3016C
305 2X ME AVG 1L 28078M 1171F 1012P 3191C
PPA 2058M 61F 77P / YD 2811M 93F 105P
CDCB GPTA 04/01/2019 1RECS 91%R 9%ILE
45M -16F 5P -46CM\$ -50NM\$ -59FM\$ -68GM\$
-0.1PL 1.6LIV -0.6DPR -1.6CCR 0.1HCR 3.11SCS
AJCA 04/01/2019 GPTAT 87%R 0.1 GJUI -1.5 GJPI 87%R -10

ROCK ELLA REMAKE-ET
JECAN00000139233 GTHD BBR 100 JH1F 94JE3083
CDCB GPTA 04/01/2019 3786DAUS 1293HRDS 4%RIP
99%R -1019M 0.17% -17F 5%ILE
99%R 0.04% -30P -62CM\$ -67NM\$ -74FM\$ -20GM\$
2.2PL 1.4LIV 2.4DPR 1.9CCR -0.8HCR 2.83SCS
AJCA 04/01/2019 2231DAUS
GPTAT 99%R -0.1 GJUI 11.6 GJPI 99%R -15

GIL-BAR TOPNOTCH PRINCESS 90%
USA 003829454
TATTOO / G78
DHIA HERD # 35-54-0052 CONTROL # 765
4-09 305 2 19010 5.0 954 4.0 761 DHIA 2478C
6-05 305 2 20010 5.0 992 3.5 693 94DCR 2395C
305 2X ME AVG 2L 19734M 975F 738P 2466C
PPA -2611M -60F -61P / YD -3394M -91F -83P
CDCB PTA 04/01/2019 4RECS 49%R 0%ILE
-2011M -58F -51P -356CM\$ -375NM\$ -416FM\$ -227GM\$
-1.2PL 0.9LIV 4.6DPR 3.9CCR 1.3HCR 2.76SCS
SIRE: GIL-BAR SILVER J TOPNOTCH

NEXT DAM:
GIL-BAR KISMET PRINCESS
SIRE: BUTTERFIELD KISMET (TWIN) JPI -162 0%ILE

4TH DAM:
GIL-BAR DYNASTY POLLY



GIL-BAR REMAKE PATRICE, E-93%
DAM OF LOT 201

**LOT 201 FIVE EMBRYOS Sired BY RAPID BAY REQUEST-ET AND OUT OF GIL-BAR
REMAKE PATRICE**

EFI 3.3%

PA -1151M -34F -32P
-186CM\$ -190NM\$ -199FM\$
PA TYPE -0.4 JPI 39%R -59
ST SR DF RA RW RL FA FU
1.0 0.4 -0.6 H1.2 0.9 P0.6 S0.1 1.0
RH RUW UC UD TP TL RTR RTS
-0.7 -1.2 -0.8 S1.8 C0.0 L0.3

FIVE (5) EMBRYOS Sired BY RAPID BAY REQUEST-ET AND OUT OF GIL-BAR
REMAKE PATRICE. SALE TERMS: PAYMENT DUE AT TIME OF SALE.

SISTER(S):
GLENMARK LEGION PAULA 87%

SIRE:
RAPID BAY REQUEST-ET
JECAN00010173552 54JE578
CDCB PTA 04/01/2019 158DAUS 95HRDS 13%RIP
90%R -1480M 0.11% -51F 0%ILE
88%R 0.04% -45P -325CM\$ -320NM\$ -312FM\$ -252GM\$
0.7PL 1.0LIV 1.9DPR 1.2CCR 0.1HCR 3.18SCS
AJCA 04/01/2019 154DAUS
GPTAT 84%R -0.2 JUI 10.1 JPI 82%R -99

DAM:
GIL-BAR REMAKE PATRICE
USA 112695248 GT BBR 100 JH1F
TATTOO / G368
DHIA HERD # 41-46-0666 CONTROL # 2247
2-06 305 2 21273 4.8 1021 3.4 720 DHIR 2488C
3-06 305 2 25945 4.3 1106 3.4 894 DHIR 3007C
4-06 365 2 31573 4.5 1434 3.6 1144 DHIR 3881C
5-08 365 2 30975 5.1 1585 3.6 1114 DHIR 3852C
7-01 365 2 36192 5.7 2055 3.6 1298 DHIR 4488C
8-08 365 2 33455 6.0 1998 3.6 1191 DHIR 4118C
10-05 305 2 28900 5.4 1564 3.5 1007 DHIR 3481C
11-07 365 2 22781 5.4 1219 3.6 810 DHIR 2801C
13-08 272 2 18071 6.0 1093 3.2 583 DHIR 2013C
3-08 90% 4-11 92% 9-02 93%
ST SR DF RA RW RL FA FU RH RUW UC UD TP TL RTR RTS
35 35 42 26 40 37 29 43 37 37 35 17 29 35

PPA 3698M 201F 161P / YD -540M 36F 19P
CDCB GPTA 04/01/2019 5RECS 81%R 9%ILE
-821M -16F -18P -47CM\$ -59NM\$ -86FM\$ -13GM\$
1.8PL 1.0LIV 2.6DPR 1.5CCR -1.3HCR 2.91SCS
AJCA 04/01/2019 GPTAT 73%R -0.5 GJUI 0.5 GJPI 75%R -18

SISTER(S):
GIL-BAR GEMSTONE PATSY 85%
GIL-BAR RJ PRELUDE 82%

MOHR AMANDA, KATIE & JACOB & G BREEDER & OWNER
GLENCOE, MN

PIEDMONT NADINE FUROR
JECAN00010030510 GTHD BBR 100 JH1F 11JE671
CDCB GPTA 04/01/2019 2500DAUS 964HRDS 4%RIP
99%R -2278M 0.36% -45F 2%ILE
99%R 0.14% -58P -295CM\$ -310NM\$ -345FM\$ -262GM\$
1.6PL 1.2LIV 1.0DPR 2.4CCR 0.0HCR 3.05SCS
AJCA 04/01/2019 1351DAUS
GPTAT 99%R 0.0 GJUI 15.8 GJPI 98%R -93

RAPID BAY WHISTLERS RUMOR SUP-EX 95-6E (CAN)
JECAN00010009900
TATTOO JSB / 16F
6-08 305 2 18052 4.5 809 3.7 675 CAN 2232C
7-11 305 2 18632 4.6 864 4.0 752 CAN 2430C
8-11 305 2 20875 4.7 986 4.0 838 CAN 2745C
11-06 305 2 19849 4.2 840 3.8 759 CAN 2400C
CDCB PTA 04/01/2019 ORECS 78%R 0%ILE
-1809M -78F -55P -646CM\$ -639NM\$ -628FM\$ -601GM\$
-4.4PL 0.9LIV -1.2DPR -3.0CCR -1.1HCR 3.25SCS
AJCA 04/01/2019 PTAT 66%R -0.6 JUI -0.3 JPI 68%R-198

ROCK ELLA REMAKE-ET
JECAN00000139233 GTHD BBR 100 JH1F 94JE3083
CDCB GPTA 04/01/2019 3786DAUS 1293HRDS 4%RIP
99%R -1019M 0.17% -17F 5%ILE
99%R 0.04% -30P -62CM\$ -67NM\$ -74FM\$ -20GM\$
2.2PL 1.4LIV 2.4DPR 1.9CCR -0.8HCR 2.83SCS
AJCA 04/01/2019 2231DAUS
GPTAT 99%R -0.1 GJUI 11.6 GJPI 99%R -15

GIL-BAR TOPNOTCH PRINCESS 90%
USA 003829454
TATTOO / G78
DHIA HERD # 35-54-0052 CONTROL # 765
4-09 305 2 19010 5.0 954 4.0 761 DHIA 2478C
6-05 305 2 20010 5.0 992 3.5 693 94DCR 2395C
305 2X ME AVG 2L 19734M 975F 738P 2466C
PPA -2611M -60F -61P / YD -3394M -91F -83P
CDCB PTA 04/01/2019 4RECS 49%R 0%ILE
-2011M -58F -51P -356CM\$ -375NM\$ -416FM\$ -227GM\$
-1.2PL 0.9LIV 4.6DPR 3.9CCR 1.3HCR 2.76SCS
SIRE: GIL-BAR SILVER J TOPNOTCH

NEXT DAM:
GIL-BAR KISMET PRINCESS
SIRE: BUTTERFIELD KISMET (TWIN) JPI -162 0%ILE

4TH DAM:
GIL-BAR DYNASTY POLLY



GIL-BAR REMAKE PATRICE, E-93%
DAM OF LOT 202

**LOT 202 SEVEN EMBRYOS SIRED BY LENCREST ON TIME-ET AND OUT OF GIL-BAR
REMAKE PATRICE**

EFI 6.1%

PA -471M -8F -4P
-22CM\$ -36NM\$ -71FM\$
PA TYPE 0.6 JPI 43%R -8
ST SR DF RA RW RL FA FU
0.5 0.1 0.1 H1.2 0.5 PO.6 SO.3 1.4
RH RUW UC UD TP TL RTR RTS
0.7 0.1 -0.5 S1.1 CO.2 LO.1

SISTER(S):
GLENMARK LEGION PAULA 87%

SIRE:
LENCREST ON TIME-ET
JECAN000101962790 GT50K BBR 100 JH1C 200JE430
CDCB GPTA 04/01/2019 5897DAUS 1623HRDS 5%RIP
99%R -120M 0.03% 1F 6%ILE
99%R 0.07% 10P 4CM\$ -13NM\$ -55FM\$ -60GM\$
-1.0PL -2.8LIV -2.7DPR -2.4CCR -1.9HCR 3.21SCS
AJCA 04/01/2019 3377DAUS
GPTAT 99%R 1.7 GJUI 16.8 GJPI 98%R 2

DAM:
GIL-BAR REMAKE PATRICE
USA 112695248 GT BBR 100 JH1F
TATTOO / G368
DHIA HERD # 41-46-0666 CONTROL # 2247
2-06 305 2 21273 4.8 1021 3.4 720 DHIR 2488C
3-06 305 2 25945 4.3 1106 3.4 894 DHIR 3007C
4-06 365 2 31573 4.5 1434 3.6 1144 DHIR 3881C
5-08 365 2 30975 5.1 1585 3.6 1114 DHIR 3852C
7-01 365 2 36192 5.7 2055 3.6 1298 DHIR 4488C
8-08 365 2 33455 6.0 1998 3.6 1191 DHIR 4118C
10-05 305 2 28900 5.4 1564 3.5 1007 DHIR 3481C
11-07 365 2 22781 5.4 1219 3.6 810 DHIR 2801C
13-08 272 2 18071 6.0 1093 3.2 583 DHIR 2013C

3-08 90% 4-11 92% 9-02 93%
ST SR DF RA RW RL FA FU RH RUW UC UD TP TL RTR RTS
35 35 42 26 40 37 29 43 37 37 35 17 29 35

PPA 3698M 201F 161P / YD -540M 36F 19P
CDCB PTA 04/01/2019 5RECS 81%R 9%ILE
-821M -16F -18P -47CM\$ -59NM\$ -86FM\$ -13GM\$
1.8PL 1.0LIV 2.6DPR 1.5CCR -1.3HCR 2.91SCS
AJCA 04/01/2019 GPTAT 73%R -0.5 GJUI 0.5 GJPI 75%R -18

SISTER(S):
GIL-BAR GEMSTONE PATSY 85%
GIL-BAR RJ PRELUDE 82%

SEVEN (7) EMBRYOS SIRED BY LENCREST ON TIME-ET AND OUT OF GIL-BAR
REMAKE PATRICE. SALE TERMS: PAYMENT DUE AT TIME OF SALE.

MOHR AMANDA, KATIE & JACOB & G BREEDER & OWNER
GLENCOE, MN

SHF CENTURION SULTAN
USA 110404026 GTHD BBR 100 JH1C 200JE303
CDCB GPTA 04/01/2019 13604DAUS 2627HRDS 4%RIP
99%R -244M 0.11% 10F 10%ILE
99%R 0.02% -4P 28CM\$ 23NM\$ 13FM\$ -34GM\$
1.1PL -1.2LIV -2.2DPR -1.4CCR -1.2HCR 3.04SCS
AJCA 04/01/2019 8459DAUS
GPTAT 99%R 1.0 GJUI 13.2 GJPI 99%R 2

PIEDMONT DECLLO BELLE EX 94 (CAN)
JECAN000010209243 GI BBR 100 JH1C
1-11 305 2 17231 5.5 944 4.0 692 CAN 2397C
3-05 305 2 20876 5.6 1177 3.9 809 CAN 2800C
5-03 305 2 24776 4.9 1208 3.9 955 CAN 3260C
CDCB GPTA 04/01/2019 ORECS 90%R 2%ILE
-649M -23F -12P -213CM\$ -221NM\$ -241FM\$ -204GM\$
-2.6PL -2.7LIV -1.1DPR -1.1CCR -1.0HCR 3.20SCS
AJCA 04/01/2019 GPTAT 86%R 0.5 GJUI 4.1 GJPI 87%R -65

ROCK ELLA REMAKE-ET
JECAN000000139233 GTHD BBR 100 JH1F 94JE3083
CDCB GPTA 04/01/2019 3786DAUS 1293HRDS 4%RIP
99%R -1019M 0.17% -17F 5%ILE
99%R 0.04% -30P -62CM\$ -67NM\$ -74FM\$ -20GM\$
2.2PL 1.4LIV 2.4DPR 1.9CCR -0.8HCR 2.83SCS
AJCA 04/01/2019 2231DAUS
GPTAT 99%R -0.1 GJUI 11.6 GJPI 99%R -15

GIL-BAR TOPNOTCH PRINCESS 90%
USA 003829454
TATTOO / G78
DHIA HERD # 35-54-0052 CONTROL # 765
4-09 305 2 19010 5.0 954 4.0 761 DHIA 2478C
6-05 305 2 20010 5.0 992 3.5 693 94DCR 2395C
305 2X ME AVG 2L 19734M 975F 738P 2466C
PPA -2611M -60F -61P / YD -3394M -91F -83P
CDCB PTA 04/01/2019 4RECS 49%R 0%ILE
-2011M -58F -51P -356CM\$ -375NM\$ -416FM\$ -227GM\$
-1.2PL 0.9LIV 4.6DPR 3.9CCR 1.3HCR 2.76SCS

SIRE: GIL-BAR SILVER J TOPNOTCH
NEXT DAM:
GIL-BAR KISMET PRINCESS
SIRE: BUTTERFIELD KISMET (TWIN) JPI -162 0%ILE

4TH DAM:
GIL-BAR DYNASTY POLLY



GIL-BAR REMAKE PATRICE, E-93%
DAM OF LOT 203

LOT 203 FIVE EMBRYOS Sired BY JX OOMSDALE TBONE GOLDA {3}-ET AND OUT OF GIL-BAR REMAKE PATRICE

EFI 5.8%
PA 318M 16F 13P
80CM\$ 77NM\$ 69FM\$
PA TYPE 0.2 JPI 44%R 19
ST SR DF RA RW RL FA FU
2.2 0.7 0.3 L1.7 0.5 S0.3 S0.1 0.0
RH RUW UC UD TP TL RTR RTS
0.4 0.4 0.1 S0.3 C0.5 L0.5

FIVE (5) EMBRYOS Sired BY JX OOMSDALE TBONE GOLDA {3}-ET AND OUT OF GIL-BAR REMAKE PATRICE. SALE TERMS: PAYMENT DUE AT TIME OF SALE.

SISTER(S):
GLENMARK LEGION PAULA 87%

SIRE:
JX OOMSDALE TBONE GOLDA {3}-ET 7J1E1067
USA 067080468 GT50K BBR 88
CDCB GPTA 04/01/2019 9586DAUS 967HRDS 9%RIP
99%R 1456M -0.10% 47F 23%ILE
99%R -0.04% 44P 207CM\$ 213NM\$ 223FM\$ 125GM\$
-2.1PL -2.2LIV -3.8DPR -3.0CCR 2.9HCR 3.34SCS
AJCA 04/01/2019 3236DAUS
GPTAT 99%R 0.8 GJUI 4.1 GJPI 99%R 55

DAM:
GIL-BAR REMAKE PATRICE
USA 112695248 GT BBR 100 JH1F
TATTOO / G368
DHIA HERD # 41-46-0666 CONTROL # 2247
2-06 305 2 21273 4.8 1021 3.4 720 DHIR 2488C
3-06 305 2 25945 4.3 1106 3.4 894 DHIR 3007C
4-06 365 2 31573 4.5 1434 3.6 1144 DHIR 3881C
5-08 365 2 30975 5.1 1585 3.6 1114 DHIR 3852C
7-01 365 2 36192 5.7 2055 3.6 1298 DHIR 4488C
8-08 365 2 33455 6.0 1998 3.6 1191 DHIR 4118C
10-05 305 2 28900 5.4 1564 3.5 1007 DHIR 3481C
11-07 365 2 22781 5.4 1219 3.6 810 DHIR 2801C
13-08 272 2 18071 6.0 1093 3.2 583 DHIR 2013C

3-08 90% 4-11 92% 9-02 93%
ST SR DF RA RW RL FA FU RH RUW UC UD TP TL RTR RTS
35 35 42 26 40 37 29 43 37 37 35 17 29 35

PPA 3698M 201F 161P / YD -540M 36F 19P
CDCB GPTA 04/01/2019 5RECS 81%R 9%ILE
-821M -16F -18P -47CM\$ -59NM\$ -86FM\$ -13GM\$
1.8PL 1.0LIV 2.6DPR 1.5CCR -1.3HCR 2.91SCS
AJCA 04/01/2019 GPTAT 73%R -0.5 GJUI 0.5 GJPI 75%R -18

SISTER(S):
GIL-BAR GEMSTONE PATSY 85%
GIL-BAR RJ PRELUDE 82%

MOHR AMANDA, KATIE & JACOB & G BREEDER & OWNER
GLENCOE, MN

RICHIES JACE TBONE A364
USA 113672851 GT50K BBR 100 JH1F 7J1E1000
CDCB GPTA 04/01/2019 20446DAUS 1895HRDS 4%RIP
99%R -171M 0.19% 30F 14%ILE
99%R 0.10% 14P 150CM\$ 122NM\$ 58FM\$ 83GM\$
-0.9PL -1.6LIV -1.8DPR -1.4CCR 1.9HCR 3.13SCS
AJCA 04/01/2019 11178DAUS
GPTAT 99%R 0.9 GJUI 6.1 GJPI 99%R 39
JX OOMSDALE BRAZO GRATITUDE GRACE {2}-ET 90%
USA 067027319 GT50K BBR 76
TATTOO 319 / 319
DHIA HERD # 21-10-0386 CONTROL # 319
2-00 305 3 20290 4.0 804 3.4 700 99DCR 2256C
3-06 305 3 25370 4.3 1094 3.4 872 99DCR 2957C
5-07 305 3 21380 3.7 800 3.4 726 99DCR 2286C
6-09 305 3 24480 4.0 969 3.2 789 100DCR 2640C
305 2X ME AVG 4L 20645M 856F 721P 2369C
PPA 3868M 75F 122P / YD 3311M 76F 102P
CDCB GPTA 04/01/2019 4RECS 79%R 56%ILE
1337M 29F 42P 203CM\$ 205NM\$ 205FM\$ 122GM\$
0.2PL -0.2LIV -2.3DPR -3.0CCR 0.5HCR 3.22SCS
AJCA 04/01/2019 GPTAT 70%R 0.1 GJUI -0.1 GJPI 73%R 52

ROCK ELLA REMAKE-ET
JECAN000000139233 GTHD BBR 100 JH1F 94JE3083
CDCB GPTA 04/01/2019 3786DAUS 1293HRDS 4%RIP
99%R -1019M 0.17% -17F 5%ILE
99%R 0.04% -30P -62CM\$ -67NM\$ -74FM\$ -20GM\$
2.2PL 1.4LIV 2.4DPR 1.9CCR -0.8HCR 2.83SCS
AJCA 04/01/2019 2231DAUS
GPTAT 99%R -0.1 GJUI 11.6 GJPI 99%R -15

GIL-BAR TOPNOTCH PRINCESS 90%
USA 003829454
TATTOO / G78
DHIA HERD # 35-54-0052 CONTROL # 765
4-09 305 2 19010 5.0 954 4.0 761 DHIA 2478C
6-05 305 2 20010 5.0 992 3.5 693 94DCR 2395C
305 2X ME AVG 2L 19734M 975F 738P 2466C
PPA -2611M -60F -61P / YD -3394M -91F -83P
CDCB PTA 04/01/2019 4RECS 49%R 0%ILE
-2011M -58F -51P -356CM\$ -375NM\$ -416FM\$ -227GM\$
-1.2PL 0.9LIV 4.6DPR 3.9CCR 1.3HCR 2.76SCS
SIRE: GIL-BAR SILVER J TOPNOTCH

NEXT DAM:
GIL-BAR KISMET PRINCESS
SIRE: BUTTERFIELD KISMET (TWIN) JPI -162 0%ILE

4TH DAM:
GIL-BAR DYNASTY POLLY



GIL-BAR REMAKE PATRICE, E-93%
DAM OF LOT 204

**LOT 204 FIVE EMBRYOS SIRED BY RATLIFF MUSKETEER AND OUT OF GIL-BAR
REMAKE PATRICE**

EFI 4.8%

PA -806M -30F -28P
-173CM\$ -166NM\$ -153FM\$
PA TYPE -0.1 JPI 38%R -56
ST SR DF RA RW RL FA FU
1.6 0.4 -0.2 H0.5 0.9 P0.3 S0.4 0.4
RH RUW UC UD TP TL RTR RTS
-0.5 -0.2 -0.6 S1.2 C0.2 L0.1

FIVE (5) EMBRYOS SIRED BY RATLIFF MUSKETEER AND OUT OF GIL-BAR
REMAKE PATRICE. SALE TERMS: PAYMENT DUE AT TIME OF SALE.

SISTER(S):
GLENMARK LEGION PAULA 87%

SIRE:
RATLIFF MUSKETEER
USA 115795871 138JE4591
CDCB PTA 04/01/2019 54DAUS 31HRDS 11%RIP
86%R -790M -0.03% -44F 2%ILE
88%R -0.05% -37P -299CM\$ -273NM\$ -219FM\$ -198GM\$
0.5PL 0.0LIV 2.0DPR 2.1CCR 0.7HCR 3.23SCS
AJCA 04/01/2019 62DAUS
PTAT 83%R 0.3 JUI 5.0 JPI 75%R -94

DAM:
GIL-BAR REMAKE PATRICE
USA 112695248 GT BBR 100 JH1F
TATTOO / G368
DHIA HERD # 41-46-0666 CONTROL # 2247
2-06 305 2 21273 4.8 1021 3.4 720 DHIR 2488C
3-06 305 2 25945 4.3 1106 3.4 894 DHIR 3007C
4-06 365 2 31573 4.5 1434 3.6 1144 DHIR 3881C
5-08 365 2 30975 5.1 1585 3.6 1114 DHIR 3852C
7-01 365 2 36192 5.7 2055 3.6 1298 DHIR 4488C
8-08 365 2 33455 6.0 1998 3.6 1191 DHIR 4118C
10-05 305 2 28900 5.4 1564 3.5 1007 DHIR 3481C
11-07 365 2 22781 5.4 1219 3.6 810 DHIR 2801C
13-08 272 2 18071 6.0 1093 3.2 583 DHIR 2013C
3-08 90% 4-11 92% 9-02 93%
ST SR DF RA RW RL FA FU RH RUW UC UD TP TL RTR RTS
35 35 42 26 40 37 29 43 37 37 35 17 29 35
PPA 3698M 201F 161P / YD -540M 36F 19P
CDCB GPTA 04/01/2019 5RECS 81%R 9%ILE
-821M -16F -18P -47CM\$ -59NM\$ -86FM\$ -13GM\$
1.8PL 1.0LIV 2.6DPR 1.5CCR -1.3HCR 2.91SCS
AJCA 04/01/2019 GPTAT 73%R -0.5 GJUI 0.5 GJPI 75%R -18

SISTER(S):
GIL-BAR GEMSTONE PATSY 85%
GIL-BAR RJ PRELUDE 82%

MOHR AMANDA, KATIE & JACOB & G BREEDER & OWNER
GLENCOE, MN

RATLIFF F PRIZE KING-ET
USA 114523600
PA -1339M -56F -38P
-287CM\$ -289NM\$ -296FM\$
1.0PL 1.4DPR 1.5CCR 1.8HCR 3.09SCS
PA TYPE 0.3 JPI 44%R -87

RATLIFF SAMBO MARCIA 92%
USA 113877676
TATTOO CK / 291
DHIA HERD # 48-14-0191 CONTROL # 109
1-11 305 2 14190 4.6 650 3.3 471 93DCR 1626C
3-06 279 2 16950 3.9 658 3.2 534 91DCR 1789C
4-05 305 2 15300 4.5 689 3.4 526 93DCR 1817C
305 2X ME AVG 3L 17895M 754F 584P 1990C
PPA -2302M -148F -111P / YD -1773M -115F -91P
CDCB PTA 04/01/2019 3RECS 74%R 2%ILE
-741M -47F -38P -253CM\$ -227NM\$ -170FM\$ -174GM\$
2.0PL 0.5LIV 1.4DPR 2.5CCR 0.9HCR 3.04SCS
AJCA 04/01/2019 PTAT 67%R 0.6 JUI 11.7 JPI 64%R -75

ROCK ELLA REMAKE-ET
JECAN00000139233 GTHD BBR 100 JH1F 94JE3083
CDCB GPTA 04/01/2019 3786DAUS 1293HRDS 4%RIP
99%R -1019M 0.17% -17F 5%ILE
99%R 0.04% -30P -62CM\$ -67NM\$ -74FM\$ -20GM\$
2.2PL 1.4LIV 2.4DPR 1.9CCR -0.8HCR 2.83SCS
AJCA 04/01/2019 2231DAUS
GPTAT 99%R -0.1 GJUI 11.6 GJPI 99%R -15

GIL-BAR TOPNOTCH PRINCESS 90%
USA 003829454
TATTOO / G78
DHIA HERD # 35-54-0052 CONTROL # 765
4-09 305 2 19010 5.0 954 4.0 761 DHIA 2478C
6-05 305 2 20010 5.0 992 3.5 693 94DCR 2395C
305 2X ME AVG 2L 19734M 975F 738P 2466C
PPA -2611M -60F -61P / YD -3394M -91F -83P
CDCB PTA 04/01/2019 4RECS 49%R 0%ILE
-2011M -58F -51P -356CM\$ -375NM\$ -416FM\$ -227GM\$
-1.2PL 0.9LIV 4.6DPR 3.9CCR 1.3HCR 2.76SCS
SIRE: GIL-BAR SILVER J TOPNOTCH

NEXT DAM:
GIL-BAR KISMET PRINCESS
SIRE: BUTTERFIELD KISMET (TWIN) JPI -162 0%ILE

4TH DAM:
GIL-BAR DYNASTY POLLY

Index to Consignors

Consignor
RE LE Lot

BALDWIN BROOK FARM, CANTERBURY, CT
75 75 3
73 73 4
79 79 5
72 72 6
78 78 7

D & D JERSEYS, NEWTON, WI
P24 P24 14
P21 P21 15

DEMME, LISA, ELLSWORTH, WI
LD39 LD39 21

ENDRES JAZZY JERSEYS, LODI, WI
6806 6806 108A
6767 6767 108B
6871 6871 108C
6822 6822 108D
6725 6725 108E
6643 6643 109A
6515 6515 109B
6523 6523 109C
6564 6564 109D
6312 6312 109E

HEINZ, LLOYD, SHAWANO, WI
4463 4463 100A
4377 4377 100B
4284 4284 100C
4322 4322 100E

HODGSON RODNEY & SCOTT, SHAWANO, WI
15 15 104F

HUFF, JEFF, SHARON, WI
H17 H17 101A

INTERNATIONAL GENETICS/B YOUNG, COLLINGWOOD, ON
K879 K879 22

JAMES JASON & LEAH, MINERAL POINT, WI
1331 1331 1A
1370 1370 1B

KLINKNER, RUBI, VIROQUA, WI
334 334 20

KYLE, HAYDEN W, ELKHORN, WI
852 852 110A
862 862 110B
856 856 110C
843 843 110D
859 859 110E
814 814 110F

LAUFENBERG, GERALD, MOUNT HOREB, WI
5640 5640 12
5529 5529 13

MOHR AMANDA, KATIE & JACOB & GLENMARK GENETIC INC, GLENCOE, MN
..... 200
..... 201
..... 202
..... 203
..... 204

OWENS FARMS INC, FREDERIC, WI
9774 S9774 102A
9813 S9813 102B
9740 S9740 102C
9767 S9767 102D
9557 R9557 102E
9676 S9676 102F
9784 S9784 102G
9822 S9822 102H

PINE PRAIRIE JERSEYS, VIROQUA, WI
345 345 16
342 342 17
341 341 18
338 338 19

SCHANUS, WILLIAM, ELK RIVER, MN
DNR177 DNR177 8
DNR140 DNR140 9

SCHWEFEL, GARY, FOND DU LAC, WI

Consignor
RE LE Lot

106 106 10
104 104 11

STEINER, MATTHEW, MARSHALLVILLE, OH
1912 1912 2A
1887 1887 2B
1886 1886 2C

TAUCHEN ABAGAE & INDIA, BONDUEL, WI
4228 4228 100D

VANDELL FARMS INC, SHARON, WI
368 368 101B
374 374 101C
383 383 101D
384 384 101E
385 385 101F
387 387 101G
388 388 101H
358 358 105A
361 361 105B
365 365 105C
369 369 105D
373 373 105E
377 377 105F
363 363 106A
367 367 106B
375 375 106C
222 222 107A
281 281 107B
284 284 107C
308 308 107D

WUSSOW KAILA & COLIN, CECIL, WI
669 669 103C
786 786 104H

WUSSOW RON & NICOLLE, CECIL, WI
607 607 103A
699 699 103D
712 712 103E
763 763 103G
768 768 103H
776 776 104E
772 772 104G

WUSSOW RON & NICOLLE & KROHLOW RYAN, CECIL, WI
707 707 104B
775 775 104D

WUSSOW, COLIN, CECIL, WI
645 645 103B
721 721 103F
684 684 104A
737 737 104C
784 784 104I

Consignor
RE LE Lot

