

Wisconsin

State Jersey Sale

via JerseyBid.com

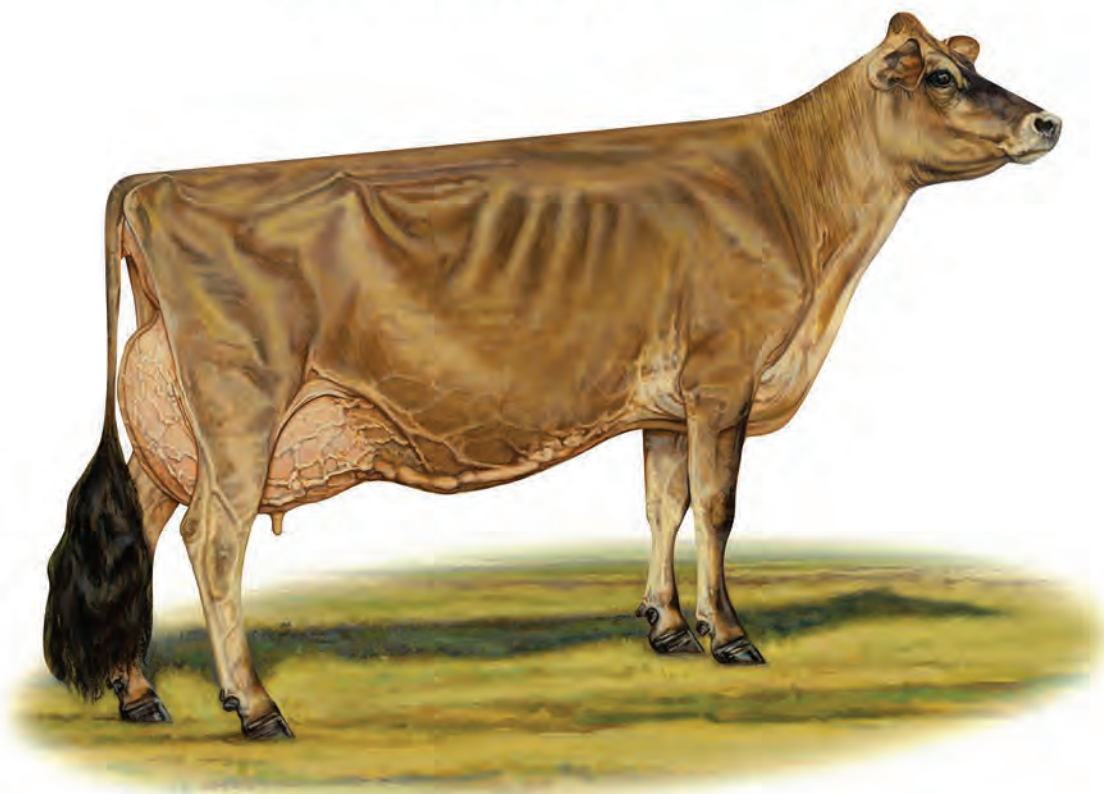

From May 8 to May 12, 2020 on www.JerseyBid.com
Bidding closes on May 12 starting at 12:30 (CDT). Log on to bid.

TERMS AND CONDITIONS FOR CONSIGNMENT SALES

Adopted December 31, 2005 by the American Jersey Cattle Association

TERMS: The terms of the sale are cash, check, or wire transfer for the full purchase price in U.S. funds on sale day. Parties unknown to the seller or sale management must furnish a statement or letter from his/her bank or a certified check. The seller, sponsor, or sale manager reserves the right to require payment by wire transfer, certified check, or in cash. If other arrangements for payment are made with the seller, a written agreement acknowledging such terms and signed by both parties must be filed with the sale clerk prior to release. All payments must be made to the sale clerk. No release will be given prior to a satisfactory settlement, whereupon a signed order from the clerk must be presented to the loading supervisor. Seller retains title until payment has been honored unless other arrangements are made. Buyers are entitled to warranties as listed below only after full compliance with these terms.

SALE POSITIVE: The highest bidder shall be the buyer. Every animal is pledged to absolute sale unless withdrawn for cause as determined by the sale manager. In case of dispute the animal shall again be put up for advance bids, and if there be no advance bid, the animal shall be sold to the person from whom the auctioneer accepted the last bid. If two or more claim the bid, the auctioneer shall indicate the party whose bid was recognized. Other claimants will be given an opportunity to increase the bid. Bidding directly or indirectly on an animal in which the bidder or any person for whom the bid is made has an ownership interest is prohibited unless the intention to bid is disclosed specific to each animal in the catalog or announced from the auction stand.

CERTIFICATES OF REGISTRATION: Certificates of registration or identification (whichever applies) showing transfer to the buyer on the records of the American Jersey Cattle Association will be furnished by the seller for each animal at no cost within a reasonable period of time. An animal may not be transferred back to the seller for a period of one year except at the discretion of the American Jersey Cattle Association. Registration certificates show registration on the records of the American Jersey Cattle Association, but are not documents of title.

CATALOG INFORMATION: The material in the sale catalog has been carefully edited. Any errors, omissions, or information noted after printing of the catalog will be announced from the auction stand. Such announcements will take precedence over printed matter in the catalog. In any event, neither the sponsor nor the sale manager shall be responsible for errors or omissions.

RISK: All animals are at the buyer's risk as soon as struck off, but will be cared for at no cost for 24 hours. Buyers must make arrangements for care of their purchases beyond the 24 hour period. Animals are solely at the seller's risk prior to being struck off, including that time while under the care and supervision of the sponsor or sale manager.

WARRANTIES:

(a) **Title.** The seller warrants clear title to the animal and other items sold and the right to sell the same.

(b) **Breeding.** The seller guarantees his/her animals to be breeders, but not beyond the purchase price, with the following understanding:

Males: Should any bull within four months after the sale date or within four months after reaching the age of fourteen months, whichever is later, fail to prove a breeder after being used on a registered Jersey female known to be a breeder, the matter shall be reported in writing to the seller who shall have four months from the date the bull is returned to him/her to prove him to be a breeder, before refunding the full purchase amount or making other satisfactory settlement with the buyer.

Females: Any female that has freshened normally within ninety days prior to the date of sale is, by that fact, considered to be a breeder. Should any other female when fresh over ninety days fail to become pregnant within four months of the sale date, or if she is less than sixteen months old when sold fail to become pregnant by the time she reaches the age of twenty months, after having been bred to a registered Jersey bull known to be a breeder and after having been treated by a licensed veterinarian, the matter shall be reported in writing to the seller within 90 days of the applicable limit, and the seller shall then have the privilege for four months after receiving the animal to prove her a breeder before refunding the full purchase price or making other settlement satisfactory to the buyer. Females bred when sold and pronounced in calf are presumed to be pregnant, but pregnancy is not guaranteed unless so announced. The seller makes no warranty that pregnant females will deliver calves or that they will carry them full term. Superovulation or flushing of a female after the sale negates any breeding warranty. Unless notice has been given to the sale manager prior to sale date and is noted in the catalog or announced from the auction stand that a female has been superovulated or flushed prior to sale date, the seller warrants that such is not the case. For animals that have been superovulated or flushed, a complete record of all embryo transfer offspring, pregnancies, and frozen embryos by service sire are to be given to the sale manager.

(c) **Embryos.** Only Grade 1 embryos collected and processed by an embryo transfer business (ETB) certified by the American Embryo Transfer Association (AETA) will be sold. Sale manager will have a copy of the Certificate of Embryo Recovery and Certificate of Freezing (AETA Forms A and C) before and during any sale.

(d) **Choice of Pregnancy.** Should an animal chosen from a specified flush fail to meet the breeding warranties, or should an animal of the sex specified by the buyer not result from a specified flush, the buyer and seller will take the following steps:

1. Seller will offer the choice of remaining animals from the specified flush, and/or

2. Seller will offer the choice of another flush already implanted or of a future flush. If the buyer accepts the choice of a future flush, unless otherwise agreed no interest will be charged to the buyer, but payment schedules will remain the same.

3. If neither of the above options are acceptable to the buyer, the seller will make full refund of all payments received.

(e) **Limited Warranties.** The Seller makes no other warranties, express or implied, including without limitation, merchantability or fitness for a particular purpose. All warranties cease when an animal is resold or transferred by the original purchaser.

HEALTH CERTIFICATE: The seller will provide to the buyer an official health certificate for interstate shipment of each animal. No warranty is made as to the condition or health of the animal or the result of any future health test or as to the condition of an animal's udder following calving. Herd and/or area accreditation and certification status and calfhood vaccination status will be printed in the catalog or announced from the auction stand. Health tests and condition for export sales to foreign countries or states with special health requirements are the sole responsibility of the buyer unless otherwise announced from the auction stand or otherwise agreed prior to sale between the seller and the potential buyer.

SHIPPING: Assistance will be given in loading and shipping animals after the sale but no risk is assumed by anyone associated with the sale when such assistance is given. All costs, risks and responsibilities are borne by the buyer, and transportation charges on all animals subject to adjustment shall be paid by the buyer, unless other arrangements are made.

ABSENTEE BIDDERS: While it is preferable for prospective bidders to attend the sale in person, for the convenience of those not present, members of the sales force will represent you at the sale. Others handling bids for absentee buyers should identify themselves to the sponsor or sale manager before the sale to ensure that the terms of the sale are complied with. Any person handling a bid for an absentee buyer does so as agent only and is not responsible to the buyer for any animal he may purchase in that capacity.

RESPONSIBILITY: The seller is solely responsible for all warranties, as to animals or other property offered for sale. The sale manager, auctioneer and sponsor are acting as agents only and are not responsible for the title, condition, quality, fitness, or productiveness of any animals or other items sold.

Examination of all purchases should be made immediately after purchase, and any complaint must be reported to the sale manager before the close of the sale. Neither the sale manager, the sponsor, the seller, the auctioneer, nor anyone associated with the sale shall be responsible for accident, injury or property loss to anyone attending the sale. The sale manager, sponsor, and auctioneer shall not be liable for payment of the purchase price of any animal or other item sold. In submitting entries and/or selling animals or other items, the seller agrees to the terms and conditions set forth herein and assumes full responsibility of his or her animals.

PENALTIES: Violations of these terms and conditions shall be considered unethical sales practices and shall subject the violator to such penalties as may be imposed by the American Jersey Cattle Association.

Wisconsin State Jersey Sale

Bid online from May 8 to May 12 at www.JerseyBid.com

Closeout starts at 12:30 (CDT)

Sale Staff:

Greg Lavan	JMS Manager	614/216-8838
Kristin Paul	AJCA-NAJ Area Representative	209/402-5679
Sydney Endres	AJCA-NAJ Area Representative	614/313-5818
Danielle Brown	AJCA-NAJ Area Representative	614/266-2419
Jason Robinson.....	AJCA-NAJ Area Representative	614/216-5862
Erica Davis	AJCA-NAJ Area Representative	614/361-9716
Neal Smith.....	AJCA Executive Secretary.....	209/988-0601
Hannah Meller	Administrative Assistant.....	614/322-4473

Any member of the sales staff would be glad to handle your phone or email bids in complete confidence.

BIDDING PROCEDURES

Bidding opens on JerseyBid.com on Friday, May 8.

Bidding continues on JerseyBid until 12:30 (CDT)/ 1:30 p.m. (EDT) on Tuesday, May 12, when the closeout begins.

Closeout is conducted by Horse Race Style Closing. Ending time begins at 12:30 p.m. (CDT)/ 1:30 (EDT) if no one bids within 5 minutes on any lot in the entire sale, all lots will sell at that time. Otherwise, when time expires, ALL lots are declared sold!

JerseyBid.com does require a one-time registration and DOES NOT share bidder information with JerseyAuctionLive.com. Please register before the sale.

The pedigrees in this catalog are prepared by sale management using the most recent pedigree information available. Breeding and production information is provided to us by the consignors. Although information is verified to the best of sale management's knowledge, management cannot guarantee against errors or omissions.

All announcements from the box on sale day, take precedence over printed materials.



Discover, Visa, MasterCard, and American Express accepted.

NOTICE TO ALL BIDDERS ON A CHANGE TO PAYMENT TERMS: Cash, Check, Debit Card, Visa, MasterCard, American Express or Discover accepted. 3% buyer's premium on all sales with 3% waived for cash or check.



6486 E. Main Street, Reynoldsburg, OH 43068
614.322.4473 Hannah Meller 614.322.4496 fax
JMS@USJersey.com | <http://JMS.USJersey.com>



ON THE COVER

Side view from THE JERSEY paintings by Bonnie L. Mohr, commissioned by the American Jersey Cattle Association. Copyright © American Jersey Cattle Association 2018 All Rights Reserved

The American Jersey Cattle Association and National All-Jersey Inc., promote the use of authentic and unaltered photographic images of Jersey animals, and disapproves of the use of any photographic images that alter the body of the Jersey animal. The American Jersey Cattle Association therefore requests that all photographic images of Jersey animals submitted for publication in catalogs of Jersey Marketing Service contain no alterations to the body of the animal.

Despite its best efforts to ensure that only unaltered photographs of Jersey animals are used in this publication, the American Jersey Cattle Association cannot guarantee that every photographic image of a Jersey animal is authentic and unaltered.



SENN-SATIONAL TRADER ELLENER, VG-88%
FROM THE SAME FAMILY AS LOT 1

LOT 1 PVF ZUP EVIE {6} JE840003199776254

BORN 01/10/2020 P4
FEMALE EFI 8.0% AMERICAN ID 1473 / 1473

PA -562M 18F 6P
230CM\$ 192NM\$ 110FM\$
1.8PL 0.9DPR 1.0CCR 1.5HCR 2.93SCS
PA TYPE 0.7 JPI 26%R 54
ST SR DF RA RW RL FA FU
0.5 0.2 0.6 H1.0 0.3 P0.2 S0.5 1.0
RH RUW UC UD TP TL RTR RTS
1.2 0.3 0.5 S0.9 C0.1 S0.3

SELLING OPEN

SIRE:
JX PVF WORLD CUP ZUP {5}-ET
USA 172565141 GT99K BBR 100 JH1F 7JE1654
CDCB GPTA S 04/01/2020 0%RIP
76%R -498M 0.29% 36F 77%ILE
77%R 0.15% 13P 391CM\$ 342NM\$ 237FM\$ 325GM\$
2.6PL 1.1LIV 0.8DPR 0.8CCR 2.3HCR 2.80SCS
AJCA 04/01/2020 ODAUS
GPTAT 77%R 0.7 GJUI 13.1 GJPI 72%R 95

DAM:
PVF CASINO EVEN MONEY
JE840003143542032
DHIA HERD # 35-25-1528 CONTROL #

2-02 76%
ST SR DF RA RW RL FA FU RH RUW UC UD TP TL RTR RTS
38 34 29 27 29 28 28 18 37 22 29 28 27 15 37 37

PA -626M -1F -2P
69CM\$ 43NM\$ -17FM\$
0.9PL 1.1DPR 1.2CCR 0.8HCR 3.06SCS
PA TYPE 0.6 JPI 34%R 13

JAMES JASON & LEAH BREEDER & OWNER
MINERAL POINT, WI
507-312-4311

JX CO-OP AD WORLD CUP {4}-ET
JE840003126073776 GT99K BBR 100 JH1F 1JE935
CDCB GPTA S 04/01/2020 1105DAUS 109HRDS 66%RIP
99%R -219M 0.16% 23F 77%ILE
99%R 0.15% 23P 379CM\$ 331NM\$ 226FM\$ 326GM\$
3.3PL 2.3LIV 1.5DPR 1.8CCR 3.0HCR 2.97SCS
AJCA 04/01/2020 289DAUS
GPTAT 96%R 0.4 GJUI 6.3 GJPI 93%R 94

CLARESHOE ALLSTAR ZOOM ZOOM 91%
USA 067461512 GT8K BBR 100 JH1F
TATTOO / Z512
DHIA HERD # 35-25-1528 CONTROL # 11512
1-10 305 2 14650 5.8 846 3.8 551 93DCR 1906C
2-10 305 2 18750 5.9 1111 3.9 739 95DCR 2558C
4-03 305 2 16700 6.0 995 4.2 698 93DCR 2418C
5-08 305 2 15670 6.2 978 3.9 613 92DCR 2122C
305 2X ME AVG 4L 17722M 1048F 703P 2434C
PPA -1995M 99F -5P / YD -1393M 91F 2P
CDCB GPTA S 05/05/2020 4RECS 82%R 96%ILE
-327M 0.26% 38F 0.09% 7P 301CM\$ 271NM\$ 206FM\$
2.1PL -0.1LIV 0.3DPR 0.5CCR 0.0HCR 2.83SCS 248GM\$
AJCA 05/05/2020 GPTAT 80%R 0.2 GJUI 8.3 GJPI 76%R 79

ELLIOTTS REGENCY CASINO-ET
JE840003125141657 GT50K BBR 100 JH1F 14JE725
CDCB GPTA S 04/01/2020 291DAUS 81HRDS 93%RIP
96%R -300M 0.06% -1F 33%ILE
96%R 0.10% 11P 190CM\$ 161NM\$ 96FM\$ 169GM\$
-2.4PL 0.7LIV 0.9DPR 1.3CCR 2.1HCR 3.17SCS
AJCA 04/01/2020 90DAUS
GPTAT 91%R 1.9 GJUI 16.6 GJPI 89%R 34

PVF ALLSTAR ELITE 86%
USA 075201089
DHIA HERD # 35-25-1528 CONTROL # 1089
1-11 305 2 13210 5.8 763 4.1 540 90DCR 1870C
3-01 305 2 17740 5.6 993 3.8 669 90DCR 2314C
305 2X ME AVG 2L 17510M 989F 692P 2396C
PPA -1585M 14F 1P / YD -1334M 15F -5P
CDCB PTA 04/01/2020 2RECS 53%R 24%ILE
-952M 0.23% 0F 0.10% -14P -52CM\$ -76NM\$ -129FM\$
-0.6PL -2.0LIV 1.2DPR 1.1CCR -0.6HCR 2.95SCS -33GM\$
AJCA 04/01/2020 PTAT 50%R -0.2 JUI -4.1 JPI 46%R -9
SIRE: SUNSET CANYON ANTHEMS ALLSTAR-ET GJPI 22 25%ILE

NEXT DAM:
PVF APPLEJACK ELEANOR 82%
3-11 297 2 16230 4.5 729 3.8 611 95DCR 2015C
SIRE: STEINHAUERS IATOLA APPLEJACK GJPI -58 4%ILE

4TH DAM:
SENN-SATIONAL FANTOM ELLEN 87%
3-10 305 2 16610 4.8 789 3.9 640 95DCR 2151C



PINES PRAIRIES FANCY {1}, E-92%
GREAT-GRANDAM OF LOT 2



PINE PRAIRIE OLIVER FIESTA {5}, E-91%
FROM THE SAME FAMILY AS LOT 2

LOT 2 PINE PRAIRIE PROMO FLORAL {4} USA 067308375

BORN 09/17/2019 P1
FEMALE EFI 7.1% AMERICAN ID 375 / 375

PA 155M -11F -1P
-27CM\$ -17NM\$ 5FM\$
0.9PL 0.5DPR 0.9CCR -1.0HCR 3.10SCS
PA TYPE 0.3 JPI 30%R -10
ST SR DF RA RW RL FA FU
0.8 0.5 0.2 LO.2 0.3 SO.3 SO.1 0.5
RH RUW UC UD TP TL RTR RTS
0.8 0.3 0.1 SO.1 WO.5 LO.3

SELLING OPEN

SISTER(S):
PINE PRAIRIE OLIVER FRIENDLY {4}-P 88%
PINE PRAIRIE CHROME FLASH {4}
SELLING AS LOT 3

SIRE:
RIVER VALLEY PFEN PROMO-P-ET
USA 075341095 GT99K BBR 100 JH1F 7JE5071
CDCB GPTA S 04/01/2020 0%RIP
77%R 681M -0.07% 18F 50%ILE
77%R 0.01% 28P 252CM\$ 242NM\$ 220FM\$ 226GM\$
2.2PL 0.5LIV 0.7DPR 1.1CCR -0.9HCR 3.13SCS
AJCA 04/01/2020 ODAUS
GPTAT 79%R 0.5 GJUI 5.6 GJPI 74%R 60

DAM:
PINE PRAIRIE MILES FANCY FLO {3}
USA 067245306
DHIA HERD # 35-63-1930 CONTROL # 21
3-07 305 2 21100 3.8 795 3.2 666 97DCR 2191C
4-08 299 2 19640 4.0 776 3.3 645 94DCR 2133C
305 2X ME AVG 2L 22102M 829F 693P 2282C

2-07 87% 3-09 90% 6-02 92%
ST SR DF RA RW RL FA FU RH RUW UC UD TP TL RTR RTS
37 38 42 29 39 27 28 48 42 48 38 22 38 26 39 37
PPA 1266M -52F -21P / YD 154M -68F -41P
CDCB PTA 04/01/2020 3RECS 56%R 7%ILE
-372M -0.11% -40F -0.07% -29P -305CM\$ -275NM\$ -210FM\$
-0.4PL 0.9LIV 0.3DPR 0.6CCR -1.1HCR 3.07SCS -244GM\$
AJCA 04/01/2020 PTAT 41%R 0.0 JUI -0.4 JPI 47%R -80

SISTER(S):
PINE PRAIRIE SPOTS FANCY FURRY {3} 90%
5-01 305 3 24290 6.2 1511 3.4 816 92DCR 2818C
SHOT OF NAT VALENTINO FRANCHESKA {3} 90%
2-00 305 3 15990 5.0 800 3.4 544 93DCR 1879C

PINE PRAIRIE JERSEYS BREEDER & OWNER
VIROQUA, WI
608-606-0183

KASH-IN SMACK-P-ET
JE840003126234073 GT99K BBR 100 JH1F 7JE1476
CDCB GPTA S 04/01/2020 2013DAUS 136HRDS 10%RIP
99%R 957M -0.16% 10F 35%ILE
99%R -0.01% 32P 173CM\$ 169NM\$ 159FM\$ 141GM\$
1.3PL 2.0LIV 0.7DPR -0.2CCR -4.3HCR 3.07SCS
AJCA 04/01/2020 471DAUS
GPTAT 98%R -0.3 GJUI -3.1 GJPI 96%R 48
RIVER VALLEY CHILI PFENNIG 1142-ET 85%
JE840003126479507 GT13K BBR 100 JH1F
DHIA HERD # 33-87-0722 CONTROL # 1142
2-00 305 3 17670 4.3 765 3.9 681 103DCR 2171C
3-09 305 3 13860 5.2 724 3.7 506 103DCR 1750C
305 2X ME AVG 2L 15771M 753F 612P 2016C
PPA -621M 4F -9P / YD 39M 30F 17P
CDCB GPTA S 05/05/2020 3RECS 82%R 87%ILE
194M 0.06% 22F 0.04% 15P 200CM\$ 187NM\$ 158FM\$
1.8PL -0.8LIV 1.7DPR 3.6CCR 4.3HCR 3.09SCS 218GM\$
AJCA 05/05/2020 GPTAT 81%R 0.4 GJUI 1.5 GJPI 77%R 66

THREE VALLEYS COUNTRY MILES-ET
USA 115089482 GT50K BBR 100 JH1F 7JE886
CDCB GPTA S 04/01/2020 6223DAUS 885HRDS 4%RIP
99%R -312M 0.08% 2F 8%ILE
99%R 0.01% -9P -95CM\$ -95NM\$ -96FM\$ -169GM\$
-1.3PL 0.8LIV -3.1DPR -3.5CCR -4.6HCR 3.03SCS
AJCA 04/01/2020 2022DAUS
GPTAT 99%R 0.3 GJUI 3.0 GJPI 99%R -46
PINE PRAIRIE JAMAICA FANCY {2}-ET 92%
USA 067083252
DHIA HERD # 35-11-0828 CONTROL # 665
3-04 287 2 16690 4.3 716 3.4 562 92DCR 1922C
4-04 305 3 21030 4.4 915 3.3 704 84DCR 2431C
5-04 305 3 19810 4.6 913 3.3 657 95DCR 2269C
6-04 305 3 22670 5.0 1144 3.4 768 92DCR 2653C
305 2X ME AVG 5L 17164M 816F 581P 2003C
PPA -1912M -137F -83P / YD -2400M -158F -106P
CDCB PTA 04/01/2020 5RECS 57%R 2%ILE
-1242M -0.09% -79F -0.05% -55P -497CM\$ -467NM\$ -401FM\$
0.3PL 0.8LIV 3.3DPR 4.2CCR 2.4HCR 3.09SCS -338GM\$
AJCA 04/01/2020 PTAT 30%R -0.8 JUI -2.1 JPI 45%R -116
SIRE: BRIDON JAMAICA-ET GJPI -139 1%ILE

NEXT DAM:
PINE PRAIRIES FANCY {1} 92%



**PINES PRAIRIES FANCY {1}, E-92%
GREAT-GRANDAM OF LOT 3**



**PINE PRAIRIE OLIVER FIESTA {5}, E-91%
FROM THE SAME FAMILY AS LOT 3**

LOT 3 PINE PRAIRIE CHROME FLASH {4} USA 067308362

BORN 09/05/2018 P3
FEMALE EFI 7.4% AMERICAN ID 362 / 362

PA 197M 3F -2P
49CM\$ 60NM\$ 86FM\$
1.4PL 0.5DPR 0.9CCR 0.2HCR 2.95SCS
PA TYPE 1.1 JPI 36%R 16
ST SR DF RA RW RL FA FU
0.4 0.0 0.8 LO.0 0.2 SO.4 LO.3 1.0
RH RUW UC UD TP TL RTR RTS
1.2 0.8 1.3 SO.7 C1.3 LO.3

BRED: 10/23/2019 DUE: 07/28/2020 TO
AHLEM KWYNN CHINOOK 23485
USA 067823485 551JE1700
CDCB GPTA S 04/01/2020 0%RIP
78%R -408M 0.15% 11F 45%ILE
78%R 0.10% 5P 259CM\$ 226NM\$ 158FM\$ 219GM\$
3.2PL 0.8LIV 0.8DPR 1.4CCR 1.5HCR 2.77SCS
AJCA 04/01/2020 ODAUS
GPTAT 79%R 1.4 GJUI 14.1 GJPI 74%R 66
BRED USING SEXED SEMEN

SISTER(S):
PINE PRAIRIE OLIVER FRIENDLY {4}-P 88%
PINE PRAIRIE PROMO FLORAL {4}
SELLING AS LOT 2

SIRE:
RIVER VALLEY CECE CHROME-ET
JE840003012423929 GT80K BBR 100 JH1F 7JE5004
CDCB GPTA S 04/01/2020 2931DAUS 401HRDS 35%RIP
99%R 766M 0.04% 45F 89%ILE
99%R -0.01% 25P 402CM\$ 395NM\$ 382FM\$ 375GM\$
3.2PL -2.0LIV 0.6DPR 1.1CCR 1.4HCR 2.82SCS
AJCA 04/01/2020 1464DAUS
GPTAT 99%R 2.1 GJUI 17.3 GJPI 97%R 112

DAM:
PINE PRAIRIE MILES FANCY FLO {3}
USA 067245306
DHIA HERD # 35-63-1930 CONTROL # 21
3-07 305 2 21100 3.8 795 3.2 666 97DCR 2191C
4-08 299 2 19640 4.0 776 3.3 645 94DCR 2133C
305 2X ME AVG 2L 22102M 829F 693P 2282C

2-07 87% 3-09 90% 6-02 92%
ST SR DF RA RW RL FA FU RH RUW UC UD TP TL RTR RTS
37 38 42 29 39 27 28 48 42 48 38 22 38 26 39 37
PPA 1266M -52F -21P / YD 154M -68F -41P
CDCB PTA 04/01/2020 3RECS 56%R 7%ILE
-372M -0.11% -40F -0.07% -29P -305CM\$ -275NM\$ -210FM\$
-0.4PL 0.9LIV 0.3DPR 0.6CCR -1.1HCR 3.07SCS -244GM\$
AJCA 04/01/2020 PTAT 41%R 0.0 JUI -0.4 JPI 47%R -80

SISTER(S):
PINE PRAIRIE SPOTS FANCY FURRY {3} 90%
5-01 305 3 24290 6.2 1511 3.4 816 92DCR 2818C
SHOT OF NAT VALENTINO FRANCHESKA {3} 90%
2-00 305 3 15990 5.0 800 3.4 544 93DCR 1879C

PINE PRAIRIE JERSEYS BREEDER & OWNER
VIROQUA, WI
608-606-0183

SCHULTZ LEGAL CRITIC-P
USA 117217618 GT50K BBR 100 JH1C 11JE1098
CDCB GPTA S 04/01/2020 4078DAUS 371HRDS 3%RIP
99%R 33M 0.05% 13F 41%ILE
99%R 0.03% 7P 208CM\$ 196NM\$ 172FM\$ 149GM\$
3.3PL 0.6LIV -0.6DPR -0.6CCR -1.5HCR 2.91SCS
AJCA 04/01/2020 2564DAUS
GPTAT 99%R 0.8 GJUI 9.2 GJPI 99%R 57
LYON CELEBRITY CECE-ET 91%
USA 117046049 GT50K BBR 100 JH1C
TATTOO J05 / J05
DHIA HERD # 33-87-0722 CONTROL # 813
2-02 305 3 18470 4.7 865 3.4 633 100DCR 2187C
4-03 271 3 22660 4.4 999 3.6 823 102DCR 2740C
305 2X ME AVG 2L 19070M 900F 699P 2370C
PPA 1480M 86F 51P / YD 440M 61F 17P
CDCB GPTA S 05/05/2020 2RECS 89%R 70%ILE
34M 0.12% 27F 0.00% 2P 111CM\$ 108NM\$ 102FM\$
0.5PL -3.2LIV 0.0DPR -0.6CCR 0.7HCR 2.93SCS 104GM\$
AJCA 05/05/2020 GPTAT 86%R 0.8 GJUI 1.4 GJPI 85%R 28

THREE VALLEYS COUNTRY MILES-ET
USA 115089482 GT50K BBR 100 JH1F 7JE886
CDCB GPTA S 04/01/2020 6223DAUS 885HRDS 4%RIP
99%R -312M 0.08% 2F 8%ILE
99%R 0.01% -9P -95CM\$ -95NM\$ -96FM\$ -169GM\$
-1.3PL 0.8LIV -3.1DPR -3.5CCR -4.6HCR 3.03SCS
AJCA 04/01/2020 2022DAUS
GPTAT 99%R 0.3 GJUI 3.0 GJPI 99%R -46

PINE PRAIRIE JAMAICA FANCY {2}-ET 92%
USA 067083252
DHIA HERD # 35-11-0828 CONTROL # 665
3-04 287 2 16690 4.3 716 3.4 562 92DCR 1922C
4-04 305 3 21030 4.4 915 3.3 704 84DCR 2431C
5-04 305 3 19810 4.6 913 3.3 657 95DCR 2269C
6-04 305 3 22670 5.0 1144 3.4 768 92DCR 2653C
305 2X ME AVG 5L 17164M 816F 581P 2003C
PPA -1912M -137F -83P / YD -2400M -158F -106P
CDCB PTA 04/01/2020 5RECS 57%R 2%ILE
-1242M -0.09% -79F -0.05% -55P -497CM\$ -467NM\$ -401FM\$
0.3PL 0.8LIV 3.3DPR 4.2CCR 2.4HCR 3.09SCS -338GM\$
AJCA 04/01/2020 PTAT 30%R -0.8 JUI -2.1 JPI 45%R -116
SIRE: BRIDON JAMAICA-ET GJPI -139 1%ILE

NEXT DAM:
PINE PRAIRIES FANCY {1} 92%



GABYS NAVARA SONG, E-91%
GREAT-GRANDAM OF LOT 4

LOT 4 JX DODAN MESQUITE SONGBIRD SERENITY {4} JE840003145661774 GT45K

BORN 07/16/2018 TATTOO R39 / P7 BBR 100
FEMALE EFI 9.8% JH1F

D&D JERSEYS & PHILLIPS DENNIS BREEDER & OWNER
NEWTON, WI
920-374-1292

CDCB GPTA S 05/05/2020 ORECS 73%R 92%ILE
-187M 0.19% 31F 0.10% 14P 253CM\$ 223NM\$ 155FM\$
1.7PL 0.6LIV 0.2DPR -0.4CCR 0.6HCR 3.04SCS 196GM\$
AJCA 05/05/2020 GPTAT 76%R 0.5 GJUI -0.1 GJPI 70%R 59
ST SR DF RA RW RL FA FU
0.3 -0.3 0.7 L0.4 -0.1 S0.6 L0.1 -0.1
RH RUW UC UD TP TL RTR RTS
0.0 0.6 0.6 D0.3 C1.4 L0.0

JX FARIA BROTHERS MARLO {2}-ET
JE840003011610022 GT99K BBR 87 14JE652
CDCB GPTA M 04/01/2020 6396DAUS 229HRDS 29%RIP
99%R 79M 0.16% 38F 81%ILE
99%R 0.02% 8P 381CM\$ 372NM\$ 352FM\$ 298GM\$
5.5PL 2.0LIV -0.3DPR -1.5CCR 0.4HCR 2.99SCS
AJCA 04/01/2020 1505DAUS
GPTAT 99%R 1.5 GJUI 11.4 GJPI 99%R 79M

BRED: 10/24/2019 DUE: 07/29/2020 TO
ALL LYNNS LISTOWEL DALTON-P-ET
USA 173175006 29JE4137
CDCB GPTA S 04/01/2020 0%RIP
78%R 739M -0.02% 31F 92%ILE
78%R 0.04% 35P 448CM\$ 423NM\$ 370FM\$ 420GM\$
4.4PL 1.8LIV 2.3DPR 3.2CCR 2.3HCR 2.77SCS
AJCA 04/01/2020 ODAUS
GPTAT 79%R 0.7 GJUI -0.6 GJPI 73%R 122

BLUE MIST T DAVID MADDY 1-ET 88%
USA 118450580 GT8K BBR 100 JH1F
TATTOO RG130 / RG130
DHIA HERD # 92-23-0458 CONTROL # 2130
1-09 305 2 13920 5.7 788 3.9 538 97DCR 1862C
3-06 305 2 21170 4.4 932 3.9 834 97DCR 2652C
4-07 305 2 19110 5.0 953 3.7 716 95DCR 2477C
5-07 305 2 20490 4.7 967 3.9 806 98DCR 2668C
305 2X ME AVG 4L 19996M 978F 776P 2592C
PPA 1367M 90F 91P / YD 16M 46F 37P
CDCB GPTA S 05/05/2020 5RECS 84%R 83%ILE
-92M 0.06% 8F 0.06% 10P 185CM\$ 164NM\$ 118FM\$
3.1PL 1.8LIV 0.7DPR -0.3CCR 0.6HCR 2.97SCS 140GM\$
AJCA 05/05/2020 GPTAT 82%R -0.2 GJUI 2.1 GJPI 79%R 48

SIRE:
JX BLUE MIST MESQUITE {3}-ET
USA 119755026 GT99K BBR 100 JH1F 97JE161
CDCB GPTA S 04/01/2020 100%RIP
77%R -32M 0.14% 28F 64%ILE
78%R 0.09% 17P 326CM\$ 297NM\$ 234FM\$ 268GM\$
4.0PL 1.7LIV 1.1DPR 0.0CCR 0.8HCR 3.00SCS
AJCA 04/01/2020 ODAUS
GPTAT 79%R 0.4 GJUI 1.8 GJPI 75%R 89

TJF VISIONARY REGENCY
USA 067248196 GT80K BBR 100 JH1F 14JE662
CDCB GPTA S 04/01/2020 3057DAUS 222HRDS 19%RIP
99%R 1212M -0.14% 27F 56%ILE
99%R 0.03% 52P 289CM\$ 268NM\$ 219FM\$ 207GM\$
1.4PL -3.3LIV -1.9DPR -0.8CCR 2.2HCR 3.20SCS
AJCA 04/01/2020 1194DAUS
GPTAT 99%R 1.3 GJUI 6.3 GJPI 97%R 70

DAM:
DODAN SONG REGENCY PRISCILLA
USA 119719040 GT29K BBR 100 JH1C
TATTOO N15 / N15
DHIA HERD # 35-36-1359 CONTROL # 697
2-01 305 2 17960 5.1 914 3.9 701 97DCR 2426C
305 2X ME AVG 1L 23457M 1172F 911P 3140C
2-07 78%
ST SR DF RA RW RL FA FU RH RUW UC UD TP TL RTR RTS
37 23 27 25 32 32 34 34 36 37 34 20 27 25 37 24
PPA -135M -17F 29P / YD -659M -17F 13P
CDCB GPTA S 05/05/2020 1RECS 80%R 36%ILE
239M -0.05% 0F 0.04% 17P -6CM\$ -19NM\$ -48FM\$
-1.1PL -1.7LIV -1.3DPR -1.2CCR -0.3HCR 3.17SCS -41GM\$
AJCA 05/05/2020 GPTAT 80%R 0.8 GJUI -1.5 GJPI 75%R -7

DODAN VALENTINO SONGS PEANUT-ET 88%
USA 118029742 GT8K BBR 100 JH1C
TATTOO J4 / J4
DHIA HERD # 35-36-1359 CONTROL # 568
1-11 305 2 18100 4.9 891 4.1 735 97DCR 2449C
3-02 305 2 25680 4.7 1203 3.8 975 98DCR 3279C
4-02 305 2 26530 4.9 1302 3.9 1033 98DCR 3518C
5-05 305 2 25830 4.7 1206 3.8 991 97DCR 3307C
6-07 305 2 27980 5.4 1510 3.8 1059 98DCR 3664C
305 2X ME AVG 5L 26293M 1284F 1017P 3428C
PPA 745M 38F 63P / YD -9M 6F 31P
CDCB GPTA S 05/05/2020 5RECS 82%R 56%ILE
-400M 0.07% -5F 0.09% 4P 82CM\$ 56NM\$ -1FM\$
1.0PL 1.4LIV 0.9DPR -0.4CCR -1.0HCR 2.98SCS 59GM\$
AJCA 05/05/2020 GPTAT 80%R 0.4 GJUI -0.3 GJPI 77%R 16
SIRE: ALL LYNNS LOUIE VALENTINO-ET GJPI 12 24%ILE

SISTER(S):
DODAN ROYAL SWAN SONG 82%
2-01 305 2 21950 4.7 1041 3.6 795 97DCR 2749C

SISTER(S):
GABYS ARMSTRONG SINGER 83%
5-03 276 2 22560 4.4 1001 3.3 749 90DCR 2587C
DODAN VALENTINO SONNET-ET 82%
3-10 305 3 23510 4.6 1086 3.7 875 98DCR 2952C

NEXT DAM:
GABYS NAVARA SONG 91%
6-01 305 2 24610 5.1 1259 4.1 1016 98DCR 3429C
SIRE: ISAU DARAWAY FLOWERPOWER NAVARA-ET GJPI 0 11%ILE

4TH DAM:
GABYS ARTIST SINGER 81%
3-11 305 2 20950 5.0 1056 4.1 858 101DCR 2884C



DODAN LH VISIONARY TESSA, E-90%
SISTER TO THE GRANDAM OF LOT 5

LOT 5 JX DODAN LH FUTURE TRILOGY {4}-ET JE840003147223951 GT45K

BORN 02/24/2018 TATTOO R7 / P7 BBR 100
FEMALE EFI 7.4% JH1F

D & D JERSEYS AND HEINZ LLOYD BREEDER & OWNER
NEWTON, WI
920-374-1292

16923 924 653 PACT
CDBC GPTA S 05/05/2020 ORECS 76%R 94%ILE
70M 0.13% 32F 0.07% 18P 259CM\$ 237NM\$ 186FM\$
0.7PL 0.5LIV 0.5DPR 0.7CCR 1.0HCR 3.18SCS 229GM\$
AJCA 05/05/2020 GPTAT 76%R 0.9 GJUI 8.4 GJPI 71%R 51
ST SR DF RA RW RL FA FU
2.4 0.8 1.1 H0.1 1.5 S0.3 S0.7 1.8
RH RUW UC UD TP TL RTR RTS
1.2 0.9 0.0 S1.3 C0.6 L0.5

FRESH: 03/08/2020
SELLING OPEN
77 LBS MILK ON THE APRIL TEST; 5.2% F AND 3.5% P
161 SCC

SISTER(S):
JX DODAN LH CHILLI CUP TONYA {5} 82%
RANKS ON THE TOP 1-1/2% LIST FOR JPI

SIRE:
JX FARIA BROTHERS FUTURE {3}-ET
JE840003126052250 GT99K BBR 91 JH1F 1JE966
CDBC GPTA S 04/01/2020 643DAUS 25HRDS 96%RIP
98%R -238M 0.12% 14F 32%ILE
98%R 0.04% -1P 165CM\$ 156NM\$ 137FM\$ 148GM\$
2.0PL 2.0LIV 0.7DPR 0.0CCR 1.3HCR 3.08SCS
AJCA 04/01/2020 19DAUS
GPTAT 84%R 1.4 GJUI 13.0 GJPI 91%R 34

DAM:
DODAN LH CHILI TILLY-ET
USA 119189531 GT13K BBR 100 JH1F
TATTOO L42 / L42
DHIA HERD # 35-36-1359 CONTROL # 713
1-10 305 2 21050 5.5 1159 3.9 818 97DCR 2831C
3-01 305 2 24610 5.8 1431 4.1 998 98DCR 3456C
305 2X ME AVG 2L 27146M 1498F 1069P 3700C
2-03 83% 3-06 83%
ST SR DF RA RW RL FA FU RH RUW UC UD TP TL RTR RTS
42 32 42 22 45 42 25 35 37 39 22 25 26 20 26 28
PPA 952M 157F 85P / YD 1128M 138F 86P
CDBC GPTA S 05/05/2020 2RECS 81%R 98%ILE
201M 0.20% 53F 0.09% 26P 330CM\$ 299NM\$ 230FM\$
0.3PL -0.8LIV 1.2DPR 1.7CCR 2.3HCR 3.05SCS 305GM\$
AJCA 05/05/2020 GPTAT 81%R 0.0 GJUI -5.9 GJPI 76%R 85

JX FARIA BROTHERS MARLO {2}-ET
JE840003011610022 GT99K BBR 87 14JE652
CDBC GPTA M 04/01/2020 6396DAUS 229HRDS 29%RIP
99%R 79M 0.16% 38F 81%ILE
99%R 0.02% 8P 381CM\$ 372NM\$ 352FM\$ 298GM\$
5.5PL 2.0LIV -0.3DPR -1.5CCR 0.4HCR 2.99SCS
AJCA 04/01/2020 1505DAUS
GPTAT 99%R 1.5 GJUI 11.4 GJPI 99%R 79M

JX FARIA BROTHERS MARVEL MESSI {3} 84%
JE840003011204183 GT8K BBR 100 JH1C
DHIA HERD # 74-97-4513 CONTROL # 511586
1-07 305 2 20240 5.6 1125 3.8 777 101DCR 2689C
3-06 305 2 25210 5.5 1396 3.9 994 101DCR 3441C
4-11 305 2 22780 5.8 1310 4.0 914 102DCR 3165C
305 2X ME AVG 4L 22592M 1289F 887P 3070C
PPA 1864M 210F 103P / YD 445M 129F 52P
CDBC GPTA S 05/05/2020 4RECS 91%R 92%ILE
-35M 0.15% 30F 0.06% 12P 247CM\$ 225NM\$ 176FM\$
1.3PL 1.9LIV -0.9DPR -1.0CCR -0.6HCR 2.92SCS 171GM\$
AJCA 05/05/2020 GPTAT 84%R 0.7 GJUI 6.5 GJPI 85%R 56

ROWLEYS 11 VISIONARY CHILI-ET
USA 118201001 GT80K BBR 100 JH1F 29JE3867
CDBC GPTA S 04/01/2020 4471DAUS 403HRDS 18%RIP
99%R 183M 0.06% 21F 50%ILE
99%R 0.08% 23P 267CM\$ 239NM\$ 176FM\$ 257GM\$
2.4PL -1.0LIV 1.5DPR 3.3CCR 3.7HCR 2.98SCS
AJCA 04/01/2020 1882DAUS
GPTAT 99%R 0.5 GJUI 3.3 GJPI 99%R 83

DODAN LH DIGNATARY TILLY-ET 88%
USA 118185123 GT8K BBR 100 JH1F
TATTOO J27 / J27
DHIA HERD # 35-36-1359 CONTROL # 487
1-11 305 2 22360 5.2 1171 3.9 874 96DCR 3025C
3-02 305 2 24120 5.0 1205 3.9 946 97DCR 3242C
4-03 305 2 26450 5.2 1381 4.0 1062 98DCR 3677C
305 2X ME AVG 3L 27008M 1371F 1064P 3659C
PPA 2414M 167F 122P / YD 1837M 127F 97P
CDBC GPTA S 05/05/2020 3RECS 81%R 96%ILE
354M 0.12% 44F 0.06% 26P 303CM\$ 277NM\$ 221FM\$
0.9PL -0.6LIV 1.3DPR 1.2CCR 1.4HCR 2.95SCS 277GM\$
AJCA 05/05/2020 GPTAT 81%R -0.3 GJUI -6.3 GJPI 76%R 76
SIRE: SUNSET CANYON DIGNITARY-ET GJPI 33 21%ILE

SISTER(S):
DODAN LH VISIONARY TESSA 90%
3-02 305 2 28710 4.7 1344 3.7 1048 98D
DODAN LH HILARIO TAMMY-ET 82%
2-01 305 2 25970 4.6 1196 3.7 960 97D
DODAN LH TOPEKA TAPIOCA 86%
3-08 247 3 22950 4.8 1098 3.4 785 90D
DODAN LH PILGRIM TOLLY TULIP 83%
1-11 305 2 20010 3.9 775 3.4 672 97D
DODAN LH NIKON THYME-P-ET 86%
3-04 305 2 25820 5.3 1360 3.9 1004 98D
DODAN LH AXIS TOLLY TRIXIE-ET 86%
4-01 305 2 28310 4.5 1286 3.4 949 98D
DODAN LH TOLLY AXIS TRACIE-ET 80%
3-01 305 2 20670 5.5 1128 3.8 795 98DCR 2751C

NEXT DAM:
TOLLENAAR HEADLINE 6652C024-ET 83%
4-04 305 2 30770 4.3 1322 3.6 1111 97DCR 3656C
SIRE: SCHULTZ RESCUE HEADLINE GJPI

4TH DAM:
TOLLENAAR IMPULS 3220-ET 88%
2-10 305 2 25370 7.0 1775 3.6 922 92D



WF COUNCELLER ANAKORNIKOVA-ET, E-93%
GRANDAM OF LOT 6



SHERONA MINISTER ANGEL, E-94%
SISTER TO THE DAM OF LOT 6



WF COUNCELLER ANANICOLE-ET, E-94%
SISTER TO THE GRANDAM OF LOT 6



GIPRAT RENN ANASTASIA-ET, E-95%
GREAT-GRANDAM OF LOT 6



STARHEART DUNCAN ALPHA, EX-2E (CAN)
FIFTH DAM OF LOT 6

LOT 6 SHERONA SHOWDOWN ANNALISE JE840003134122928

BORN 12/31/2017 PO
 FEMALE EFI 5.1% AMERICAN ID 414 / 414

MIKKELSON, ANA OWNER
 STOUGHTON, WI
 608-219-3980

PA -1578M -37F -41P
 -240CM\$ -248NM\$ -268FM\$
 -0.4PL 1.4DPR 1.7CCR 0.9HCR 3.08SCS
 PA TYPE 0.0 JPI 34%R -76
 ST SR DF RA RW RL FA FU
 0.7 -0.3 -0.1 H1.8 0.6 P1.0 S1.1 0.9
 RH RUW UC UD TP TL RTR RTS
 -0.9 -0.3 -0.6 S1.1 C0.1 S0.2

DEAVER MIKE & SHERYL BREEDER
 EDGERTON, WI

FRESH: 03/28/2020
 SELLING OPEN

HAWARDEN IMPULS PREMIER
 USA 067107510 GT50K BBR 100 JH1C 29JE3756
 CDCB GPTA S 04/01/2020 7212DAUS 1165HRDS 5%RIP
 99%R -1049M 0.24% -2F 25%ILE
 99%R 0.14% -11P 138CM\$ 107NM\$ 36FM\$ 146GM\$
 2.7PL 3.5LIV 3.1DPR 1.4CCR -0.5HCR 3.06SCS
 AJCA 04/01/2020 4054DAUS
 GPTAT 99%R 0.4 GJUI -0.5 GJPI 99%R 21

SIRE:
 RIVER VALLEY SPICE SHOWDOWN
 JE840003012423904 GT80K BBR 100 JH1F 7JE5015
 CDCB GPTA S 04/01/2020 404DAUS 180HRDS 30%RIP
 97%R -934M 0.14% -16F 10%ILE
 97%R 0.10% -13P -55CM\$ -76NM\$ -125FM\$ -26GM\$
 -1.0PL 1.4LIV 1.4DPR 1.1CCR 0.6HCR 3.13SCS
 AJCA 04/01/2020 292DAUS
 GPTAT 95%R 0.3 GJUI -1.9 GJPI 91%R -28

SOUTH MOUNTAIN VOLTAGE SPICE-ET 95%
 USA 116023133 GT3K BBR 100 JH1F
 TATTOO E224 / E224
 DHIA HERD # 33-87-0722 CONTROL # 728
 4-01 257 2 10940 5.2 569 3.8 415 99DCR 1436C
 5-01 305 2 16280 5.0 814 3.7 609 102DCR 2107C
 7-00 305 2 16320 6.4 1051 3.7 604 102DCR 2089C
 9-01 267 2 11210 5.7 638 3.8 428 101DCR 1481C
 305 2X ME AVG 6L 15352M 840F 585P 2024C
 PPA -2193M -38F -27P / YD -2957M -71F -68P
 CDCB GPTA S 04/01/2020 5RECS 88%R 5%ILE
 -2137M 0.32% -42F 0.16% -48P -311CM\$ -334NM\$ -387FM\$
 -2.2PL 0.0LIV 0.5DPR 0.8CCR -0.1HCR 3.12SCS -268GM\$
 AJCA 04/01/2020 GPTAT 82%R 0.4 GJUI 4.6 GJPI 79%R-108

DAM:
 SHERONA LEAK ANA 105-ET
 JE840003131589508
 DHIA HERD # 35-09-4532 CONTROL # 9222

2-00 192 2 10220 6.0 615 2.9 294 77DCR 1013C
 305 2X ME AVG 2L 14438M 866F 508P 1754C

ARETHUSA VERBATIM RESPONSE-ET
 USA 116023076 GT50K BBR 100 JH1F 94JE3704
 CDCB GPTA S 04/01/2020 1277DAUS 558HRDS 5%RIP
 99%R -2015M 0.27% -46F 2%ILE
 99%R 0.09% -57P -395CM\$ -399NM\$ -410FM\$ -302GM\$
 -2.8PL -0.9LIV 0.9DPR 2.7CCR 2.0HCR 3.04SCS
 AJCA 04/01/2020 915DAUS
 GPTAT 98%R -0.1 GJUI 0.1 GJPI 95%R -109

2-04 85% 4-02 88%
 ST SR DF RA RW RL FA FU RH RUW UC UD TP TL RTR RTS
 39 33 38 17 38 33 35 43 40 39 33 39 27 28 32 28

PPA -3874M -25F -135P / YD -4168M -33F -140P
 CDCB PTA 04/01/2020 2RECS 53%R 2%ILE
 -2221M 0.26% -58F 0.07% -69P -424CM\$ -420NM\$ -411FM\$
 0.3PL 0.5LIV 1.4DPR 2.3CCR 1.2HCR 3.02SCS -338GM\$
 AJCA 04/01/2020 PTAT 45%R -0.3 JUI 0.6 JPI 46%R-124

WF COUNCILLER ANAKORNIKOVA-ET 93%
 USA 114413891 GI BBR 100 JH1F
 TATTOO / W573
 DHIA HERD # 43-50-0234 CONTROL # 4
 2-03 305 2 11412 4.4 500 3.7 417 92DCR 1379C
 3-05 305 2 16939 4.6 785 3.8 641 97DCR 2147C
 4-06 303 2 20343 4.2 857 3.8 770 97DCR 2442C
 5-06 305 2 18821 4.9 917 3.6 683 98DCR 2362C
 6-10 305 2 15140 4.5 684 3.7 561 76DCR 1873C
 305 2X ME AVG 5L 17272M 780F 641P 2129C
 PPA -4377M -189F -116P / YD -4601M -195F -141P
 CDCB GPTA S 04/01/2020 5RECS 77%R 3%ILE
 -2390M 0.18% -81F 0.09% -71P -415CM\$ -418NM\$ -424FM\$
 3.4PL 1.9LIV 1.9DPR 1.8CCR 0.3HCR 2.89SCS -353GM\$
 AJCA 04/01/2020 GPTAT 62%R 0.0 GJUI 9.5 GJPI 66%R-130
 BEST UDDER, 2008 CENTRAL NATIONAL
 KINGSMILL FARM INTERNATIONAL FUTURITY WINNER, 2008
 7TH 3-YEAR-OLD, 2008 CENTRAL NATIONAL
 SIRE: GLENHOLME COUNCILLER GJPI -119 2%ILE

BROTHER(S):
 TRIPLE PEAKS IRWIN ANDY-ET
 GJPI -48 7%ILE

SISTER(S):
 SHERONA CG AFFINITY 93%
 9-02 305 2 13650 5.2 710 4.1 555 95DCR 1908C
 SHERONA MINISTER ANGEL 94%
 5-08 305 2 19650 5.3 1050 3.9 764 94DCR 2644C
 SHERONA AZALEA-ET 87%
 3-11 305 2 17750 4.4 788 3.7 654 98DCR 2168C
 SHERONA LEAK V AMY-ET 86%
 1-11 304 2 14180 5.3 755 3.6 513 94DCR 1774C
 SHERONA LEAK ANA 92-ET 90%
 2-02 305 2 12600 4.5 566 3.4 426 100DCR 1471C

SISTER(S):
 WF COUNCILLER ANAMARIE-ET 91%
 4-10 305 2 15540 4.5 705 3.8 586 97DCR 1942C
 WF COUNCILLER ANANICOLE-ET 94%
 6-09 305 2 20630 4.9 1011 3.6 737 98DCR 2548C
 1ST DRY COW, 2011 & 2012 MID ATLANTIC REGIONAL SHOW
 1ST 5-YEAR-OLD, 2010 MID-ATLANTIC REGIONAL SHOW
 3RD 5 AND 6-YEAR-OLD, 2010 NY SPRING CAROUSEL
 4TH SR 3-YEAR-OLD, 2008 ALL AMERICAN & MID-ATLANTIC SHOWS
 3RD SR 3-YEAR-OLD, 2008 CENTRAL NATIONAL
 5TH SR 2-YEAR-OLD, 2007 ALL AMERICAN SHOW
 2ND SR 2-YEAR-OLD, 2007 MID-ATLANTIC & IOWA STATE FAIR
 WF CENTURION ALANIS 91%
 5-05 305 2 18360 4.9 899 3.9 719 98DCR 2438C
 WF CENTURION ANABELLA-ET 95%
 9-05 305 2 16400 4.4 718 3.7 602 98DCR 1984C
 5TH SR 3-YEAR-OLD, 2011 ALL AMERICAN SHOW
 WF MOMENT ANALOU-ET 95%
 5-09 305 2 16090 5.6 903 4.0 648 98DCR 2244C
 2ND SR 2-YEAR-OLD, 2010 MID ATLANTIC REGIONAL SHOW
 1ST SR 3-YEAR-OLD, 2011 MD STATE FAIR
 4TH SR 3-YEAR-OLD, 2011 MID ATLANTIC REGIONAL SHOW
 4TH NATIONAL JERSEY JUG FUTURITY, 2011
 WF IATOLA ANAROSA 94%
 8-01 305 2 18030 4.5 809 3.4 614 97DCR 2121C
 1ST JR 3-YEAR-OLD, 2011 MID ATLANTIC REGIONAL SHOW
 WF COUNCILLER ANTICIPATION-ET 91%
 3-01 305 2 13390 5.0 675 3.8 507 97DCR 1754C

NEXT DAM:
 GIPRAT RENN ANASTASIA-ET 95%
 9-02 305 2 19750 4.6 903 3.4 666 100DCR 2300C
 SUPREME CHAMPION, 2007 MONTGOMERY COUNTY (MS) SHOW
 SR AND GRAND CHAMPION, 2003 WORLD DAIRY EXPO
 SR AND RES GRAND CHAMPION, 2003 PENNSYLVANIA ALL AMERICAN
 1ST 4-YEAR-OLD & 1ST BEST UDDER, 2001 ALL AMERICAN SHOW
 1ST JR 3-YEAR-OLD & BEST UDDER, 2000 PA ALL AMERICAN
 1ST AGED COW, 2003 PENNSYLVANIA ALL AMERICAN
 1ST AGED COW AND BEST UDDER, 2003 WORLD DAIRY EXPO
 2ND 5-YEAR-OLD & 2ND BEST UDDER, 2002 ALL AMERICAN SHOW
 2ND 4-YEAR-OLD, 2001 WORLD DAIRY EXPO
 2ND JR 2-YEAR-OLD & 2ND BEST UDDER, 1999 PA ALL AMERICAN
 3RD 5-YEAR-OLD, 2002 WORLD DAIRY EXPO
 3RD JR 3-YEAR-OLD, 2000 WORLD DAIRY EXPO
 SIRE: HOLLYLANE RENAISSANCE JPI -181 0%ILE

4TH DAM:
 STARHEART DUNCAN ALPHA EX-2E (CAN)
 3-01 305 2 19790 3.5 692 3.8 750 CAN 2153C
 2 STAR BROOD COW IN CANADA, DECEMBER 2011
 RESERVE NATIONAL GRAND CHAMPION, 1992 & 1994
 ALL CANADIAN MATURE COW, 1994
 1ST MATURE COW, 1994 RICHMOND HILL FAIR
 1ST MATURE COW, 1994 ROYAL AG WINTER FAIR
 NOMINATED ALL CANADIAN 4-YEAR-OLD, 1992
 NOMINATED ALL CANADIAN 5-YEAR-OLD, 1993



STARS SEQUEL-ET, E-94%
GRANDAM OF LOT 7



BURLIN STARS N STRIPES, E-92%
GREAT-GRANDAM OF LOT 7

LOT 7 AVON ROAD SHOWDOWN SEQUENCE-ET JE840003141545550

BORN 12/15/2017 TATTOO / S944 P0
 FEMALE EFI 6.0% AMERICAN ID 944 / 944

PA -1192M -31F -26P
 -174CM\$ -188NM\$ -220FM\$
 -0.8PL 1.2DPR 1.0CCR 0.3HCR 3.05SCS
 PA TYPE 0.1 JPI 34%R -58
 ST SR DF RA RW RL FA FU
 1.2 0.1 -0.1 H2.1 1.1 P0.9 S1.0 0.7
 RH RUW UC UD TP TL RTR RTS
 -0.7 -0.1 -0.1 S1.3 C0.2 L0.7

FRESH: 05/07/2020
 SELLING OPEN

SISTER(S):
 AVON ROAD SCOUT SALLY 82%

SIRE:
 RIVER VALLEY SPICE SHOWDOWN
 JE840003012423904 GT80K BBR 100 JH1F 7JE5015
 CDCB GPTA S 04/01/2020 404DAUS 180HRDS 30%RIP
 97%R -934M 0.14% -16F 10%ILE
 97%R 0.10% -13P -55CM\$ -76NM\$ -125FM\$ -26GM\$
 -1.0PL 1.4LIV 1.4DPR 1.1CCR 0.6HCR 3.13SCS
 AJCA 04/01/2020 292DAUS
 GPTAT 95%R 0.3 GJUI -1.9 GJPI 91%R -28

DAM:
 DUCKETT IATOLA SEQUENCE
 USA 118452555
 TATTOO D24 / D24

CONTROL #

2-02 365 2 16768 4.9 827 3.7 614 DHIR 2124C
 3-06 305 2 16466 5.0 825 3.9 637 DHIR 2205C
 4-06 305 2 16241 4.9 796 3.9 628 DHIR 2146C
 5-08 365 2 21276 5.2 1113 4.0 845 DHIR 2926C

4-00 88% 5-04 90%
 ST SR DF RA RW RL FA FU RH RUW UC UD TP TL RTR RTS
 42 32 49 21 50 22 45 45 43 46 26 25 26 25 36 25

PA -1450M -47F -40P
 -294CM\$ -300NM\$ -315FM\$
 -0.6PL 0.9DPR 0.9CCR 0.1HCR 2.97SCS
 PA TYPE -0.2 JPI 44%R -87

SISTER(S):
 DUCKETT ACTION SEQUOIA 91%
 2-10 305 2 15470 5.0 780 3.7 566 92DCR 1957C
 DUCKETT TEQUILA SUNRISE 93%
 WOODMOHR BLACKSTONE STAR 82%
 WOODMOHR IMPRESSION SEQUIN-ET 86%
 1-11 305 2 15970 4.8 763 3.3 522 94DCR 1802C
 WOODMOHR GENTLEMAN STRIPES 82%

QUINLAN IRIS & STRANDBERG SKYL BREEDER & OWNER
 ALMA CENTER, WI

HAWARDEN IMPULS PREMIER
 USA 067107510 GT50K BBR 100 JH1C 29JE3756
 CDCB GPTA S 04/01/2020 7212DAUS 1165HRDS 5%RIP
 99%R -1049M 0.24% -2F 25%ILE
 99%R 0.14% -11P 138CM\$ 107NM\$ 36FM\$ 146GM\$
 2.7PL 3.5LIV 3.1DPR 1.4CCR -0.5HCR 3.06SCS
 AJCA 04/01/2020 4054DAUS
 GPTAT 99%R 0.4 GJUI -0.5 GJPI 99%R 21

SOUTH MOUNTAIN VOLTAGE SPICE-ET 95%
 USA 116023133 GT3K BBR 100 JH1F

TATTOO E224 / E224
 DHIA HERD # 33-87-0722 CONTROL # 728
 4-01 257 2 10940 5.2 569 3.8 415 99DCR 1436C
 5-01 305 2 16280 5.0 814 3.7 609 102DCR 2107C
 7-00 305 2 16320 6.4 1051 3.7 604 102DCR 2089C
 9-01 267 2 11210 5.7 638 3.8 428 101DCR 1481C
 305 2X ME AVG 6L 15352M 840F 585P 2024C
 PPA -2193M -38F -27P / YD -2957M -71F -68P
 CDCB GPTA S 05/05/2020 5RECS 88%R 5%ILE
 -2096M 0.32% -41F 0.16% -47P -310CM\$ -332NM\$ -385FM\$
 -2.3PL 0.0LIV 0.4DPR 0.7CCR -0.1HCR 3.12SCS -270GM\$
 AJCA 05/05/2020 GPTAT 82%R 0.3 GJUI 4.1 GJPI 79%R-108

SC GOLD DUST PARAMOUNT IATOLA-ET
 USA 112118277 GTHD BBR 100 JH1F 29JE3301
 CDCB GPTA S 04/01/2020 18496DAUS 2566HRDS 6%RIP
 99%R -857M 0.11% -19F 7%ILE
 99%R 0.05% -22P -129CM\$ -135NM\$ -149FM\$ -79GM\$
 -0.8PL -2.1LIV 1.1DPR 0.9CCR -0.6HCR 2.97SCS
 AJCA 04/01/2020 9648DAUS
 GPTAT 99%R 0.6 GJUI 2.4 GJPI 99%R -38

STARS SEQUEL-ET 94%
 USA 116547855 GT45K BBR 100 JH1F

TATTOO D100 /
 DHIA HERD # 35-09-4532 CONTROL # 9208
 2-02 305 2 13110 4.9 640 3.4 446 96DCR 1541C
 3-06 305 2 15500 4.7 724 3.6 563 98DCR 1938C
 4-08 305 2 20360 4.6 942 3.5 711 98DCR 2457C
 5-08 305 2 19550 4.8 947 3.8 741 92DCR 2543C
 6-11 305 2 19000 5.9 1127 3.7 707 97DCR 2446C
 305 2X ME AVG 5L 18441M 919F 668P 2303C
 PPA -4508M -173F -112P / YD -4418M -157F -118P
 CDCB GPTA S 05/05/2020 5RECS 82%R 2%ILE
 -2042M 0.13% -74F 0.09% -57P -458CM\$ -464NM\$ -481FM\$
 -0.4PL -0.9LIV 0.7DPR 0.9CCR 0.7HCR 2.97SCS -394GM\$
 AJCA 05/05/2020 GPTAT 77%R 0.2 GJUI 6.5 GJPI 75%R-136
 2ND AGED COW, 2014 WI SPRING SPECTACULAR
 6TH SR 3-YEAR-OLD, 2011 CENTRAL NATIONAL
 NOMINATED SR 3-YEAR-OLD, 2011 ABA
 3RD SR 2-YEAR-OLD, 2010 WI SPRING SPECTACULAR
 SIRE: BRIDON REMAKE COMERICA-ET GJPI -174 1%ILE

SISTER(S):
 STARS N STRIPES SPARKLES 84%
 3-01 281 2 17410 5.9 1021 3.6 619 96DCR 2140C

NEXT DAM:
 BURLIN STARS N STRIPES 92%
 4-08 263 2 13590 4.6 623 3.6 496 89DCR 1684C
 WINNER OF THE NATIONAL JERSEY JUG, 2005
 SIRE: ELLIOTT'S RENAISSANCE DELUXE GJPI -172 0%ILE

4TH DAM:
 SAVAGE-LEIGH GALAXY SHANIA 86%
 2-11 305 2 11980 4.5 545 3.7 445 95DCR 1447C

LOT 8 PVF REGENCY BOUNTY JE840003143542005

BORN 09/03/2017 P2
 DHIA HERD # 35-25-1528 CONTROL #
 FEMALE EFI 8.0% AMERICAN ID 1243 / 1243

JAMES JASON & LEAH BREEDER & OWNER
 MINERAL POINT, WI
 507-312-4311

2-05 85%
 ST SR DF RA RW RL FA FU RH RUW UC UD TP TL RTR RTS
 38 34 42 29 28 27 28 37 39 38 37 34 28 28 28
 PA 237M -9F 11P
 9CM\$ 5NM\$ -5FM\$
 0.9PL 0.3DPR 0.3CCR 1.0HCR 3.12SCS
 PA TYPE 0.6 JPI 36%R -1
 ST SR DF RA RW RL FA FU
 0.9 0.4 0.2 H0.1 0.4 S0.0 S0.1 -0.3
 RH RUW UC UD TP TL RTR RTS
 0.5 0.8 0.7 D0.2 W0.5 L0.7 W0.7 C0.1

FRESH: 01/28/2020
 SELLING OPEN

SIRE:
 TJF VISIONARY REGENCY
 USA 067248196 GT80K BBR 100 JH1F 14JE662
 CDCB GPTA S 04/01/2020 3057DAUS 222HRDS 19%RIP
 99%R 1212M -0.14% 27F 56%ILE
 99%R 0.03% 52P 289CM\$ 268NM\$ 219FM\$ 207GM\$
 1.4PL -3.3LIV -1.9DPR -0.8CCR 2.2HCR 3.20SCS
 AJCA 04/01/2020 1194DAUS
 GPTAT 99%R 1.3 GJUI 6.3 GJPI 97%R 70

DAM:
 SENN-SATIONAL CARRIER BELLINA
 USA 117279313
 TATTOO G216 / G216
 DHIA HERD # 35-25-1528 CONTROL # 216
 1-09 288 2 13080 4.3 556 3.4 444 86DCR 1503C
 2-08 298 2 14550 4.4 642 3.5 511 93DCR 1734C
 3-11 284 2 18150 3.9 704 3.5 635 95DCR 2007C
 4-11 305 2 17470 3.7 642 3.5 605 95DCR 1866C
 6-00 305 2 17580 4.4 781 3.6 639 94DCR 2136C
 305 2X ME AVG 6L 17655M 708F 613P 1983C
 2-03 83% 2-10 88% 7-01 88%
 ST SR DF RA RW RL FA FU RH RUW UC UD TP TL RTR RTS
 36 45 38 22 45 34 26 28 32 35 32 19 28 18 38 30
 PPA -1411M -102F -55P / YD -1459M -91F -59P
 CDCB PTA 04/01/2020 5RECS 56%R 8%ILE
 -738M -0.04% -44F -0.01% -30P -272CM\$ -258NM\$ -229FM\$
 0.3PL 2.2LIV 2.4DPR 1.4CCR -0.3HCR 3.04SCS -192GM\$
 AJCA 04/01/2020 PTAT 51%R -0.6 JUI -6.4 JPI 48%R -72

ALL LYNN'S LEGAL VISIONARY-ET
 USA 117222740 GT50K BBR 100 JH1C 29JE3761
 CDCB GPTA S 04/01/2020 5055DAUS 622HRDS 5%RIP
 99%R 534M -0.07% 10F 42%ILE
 99%R 0.03% 26P 229CM\$ 210NM\$ 171FM\$ 176GM\$
 2.7PL 0.1LIV -0.6DPR 1.6CCR 3.0HCR 2.88SCS
 AJCA 04/01/2020 2115DAUS
 GPTAT 99%R 0.5 GJUI 3.9 GJPI 99%R 71
 TJF PLUS ROXY 963 {6} 87%
 USA 117349900 GT8K BBR 100 JH1F
 TATTOO / T963
 DHIA HERD # 65-27-0029 CONTROL # 963
 1-08 305 2 12870 4.0 520 3.5 448 97DCR 1453C
 2-10 270 2 11200 4.6 512 3.6 401 96DCR 1374C
 305 2X ME AVG 2L 15630M 656F 553P 1816C
 PPA 583M 3F 27P / YD 499M 2F 25P
 CDCB GPTA S 05/05/2020 2RECS 84%R 42%ILE
 747M -0.14% 6F 0.00% 27P 10CM\$ 5NM\$ -7FM\$
 -1.5PL -4.4LIV -0.2DPR -0.8CCR -1.9HCR 3.13SCS 11GM\$
 AJCA 05/05/2020 GPTAT 82%R 0.0 GJUI -1.0 GJPI 81%R 5

BW CARRIER-ET
 USA 113292756 GT50K BBR 100 JH1C 11JE806
 CDCB GPTA S 04/01/2020 6254DAUS 508HRDS 3%RIP
 99%R 177M -0.25% -45F 3%ILE
 99%R -0.11% -17P -309CM\$ -269NM\$ -185FM\$ -242GM\$
 -0.5PL 2.7LIV 0.8DPR -0.4CCR -0.8HCR 3.18SCS
 AJCA 04/01/2020 4118DAUS
 GPTAT 99%R -0.3 GJUI -8.0 GJPI 99%R -83

SENN-SATIONAL THORPEDO BELLINA 86%
 USA 113816598
 TATTOO E510 / E510
 DHIA HERD # 74-18-0404 CONTROL # 9269
 2-00 305 2 15880 4.8 766 3.6 569 95DCR 1967C
 3-07 304 2 16750 4.6 769 3.6 605 97DCR 2069C
 4-08 280 2 16450 5.3 877 3.6 596 103DCR V 2061C
 5-07 200 2 12280 5.3 651 3.7 450 97DCR 1556C
 6-07 269 2 16750 4.2 710 3.5 590 103DCR 1953C
 7-08 305 3 17480 5.3 935 3.7 653 103DCR 2259C
 305 2X ME AVG 6L 18210M 897F 658P 2256C
 PPA -678M 3F -18P / YD -2387M -74F -70P
 CDCB PTA 04/01/2020 5RECS 62%R 7%ILE
 -1448M 0.12% -47F 0.05% -43P -282CM\$ -285NM\$ -291FM\$
 0.8PL 1.6LIV 4.5DPR 3.4CCR 0.2HCR 2.88SCS -167GM\$
 AJCA 04/01/2020 PTAT 46%R -1.3 JUI -8.5 JPI 49%R -63
 SIRE: ISAU BOGGABILLA THORPEDO-ET GJPI -19 6%ILE

NEXT DAM:
 SENN-SATIONAL CHIEF BELLINA {6} 86%
 6-10 305 2 18050 5.1 923 3.7 659 94DCR 2279C
 SIRE: DUNCAN CHIEF GJPI -65 3%ILE

4TH DAM:
 SENN-SATIONAL S MAGNUM BELLINA {5} 86%
 4-10 289 2 14690 5.2 770 4.1 603 DHIR 1964C



VALHALLA SPARKLER LEANN, VG-87%
FIFTH DAM OF LOT 10

LOT 10 VALHALLA LEINE LAVENDER USA 173753273

BORN 07/17/2017 TATTOO / V183 P0
DHIA HERD # 35-63-1927 CONTROL #
FEMALE EFI 3.3%

HALL, MARTIN E BREEDER & OWNER
WESTBY, WI
608-634-2051

2-01 80%
ST SR DF RA RW RL FA FU RH RUW UC UD TP TL RTR RTS
29 17 33 23 27 27 28 38 32 27 35 42 32 26 28 18
PA -2285M -79F -68P
-540CM\$ -538NM\$ -538FM\$
-1.3PL 2.3DPR 2.9CCR 1.0HCR 3.08SCS
PA TYPE -0.4 JPI 18%R -147
ST SR DF RA RW RL FA FU
0.3 -0.5 -1.0 H1.5 0.2 P1.2 S0.8 1.2
RH RUW UC UD TP TL RTR RTS
-0.9 -1.2 -0.8 S2.0 W0.4 L0.0 W0.7 C0.2

ARETHUSA VERBATIM RESPONSE-ET
USA 116023076 GT50K BBR 100 JH1F 94JE3704
CDCB GPTA S 04/01/2020 1277DAUS 558HRDS 5%RIP
99%R -2015M 0.27% -46F 2%ILE
99%R 0.09% -57P -395CM\$ -399NM\$ -410FM\$ -302GM\$
-2.8PL -0.9LIV 0.9DPR 2.7CCR 2.0HCR 3.04SCS
AJCA 04/01/2020 915DAUS
GPTAT 98%R -0.1 GJUI 0.1 GJPI 95%R -109

SMOKIN HOT RENDITION LETITIA 93%
USA 117897690 GT8K BBR 100 JH1F

FRESH: 06/29/2019
BRED: 09/11/2019 DUE: 06/16/2020 TO
VALHALLA SPARKLER LEXUS
USA 173753460
PA -2430M -107F -82P
-748CM\$ -733NM\$ -702FM\$
-2.0PL 3.0DPR 3.2CCR -0.1HCR 3.04SCS
PA TYPE -0.5 JPI 31%R -197

TATTOO J122 /
DHIA HERD # 35-56-1529 CONTROL # 122
2-07 290 2 12290 5.7 702 4.2 515 97DCR 1784C
3-07 299 2 12480 5.2 646 4.1 510 96DCR 1743C
4-06 305 2 17200 6.2 1070 4.2 724 86DCR 2508C
6-05 279 2 10580 4.9 519 4.3 454 95DCR 1464C
305 2X ME AVG 5L 14820M 835F 610P 2090C
PPA -4932M -156F -108P / YD -4386M -140F -102P
CDCB GPTA S 05/05/2020 5RECS 79%R 1%ILE
-2504M 0.23% -79F 0.14% -65P -499CM\$ -510NM\$ -538FM\$
-0.3PL 0.3LIV 1.4DPR 1.4CCR 0.4HCR 3.23SCS -424GM\$
AJCA 05/05/2020 GPTAT 78%R 0.2 GJUI 11.8 GJPI 72%R-154

SIRE:
SMOKIN HOT LEINENKUGEL
JE840003013717344
PA -2260M -63F -61P
-447CM\$ -455NM\$ -474FM\$
-1.6PL 1.2DPR 2.1CCR 1.2HCR 3.14SCS
PA TYPE 0.1 JPI 42%R -132

VALHALLA INDIANA GUNNER (TWIN)
USA 116203182
PA -2299M -88F -74P
-561CM\$ -552NM\$ -535FM\$
-0.5PL 4.2DPR 4.4CCR 1.8HCR 3.03SCS
PA TYPE -0.4 JPI 34%R -143

DAM:
VALHALLA GUNNER LIDIA
USA 117693241
TATTOO / V971
DHIA HERD # 35-63-1927 CONTROL # 18
5-09 305 2 10740 4.0 434 3.5 372 98DCR 1209C
6-10 301 2 9750 4.2 412 3.6 352 95DCR 1147C
7-10 305 2 9290 4.2 388 3.6 331 97DCR 1079C
305 2X ME AVG 3L 10629M 443F 371P 1222C

VALHALLA SPARKLER LACE 91%
USA 116235970
TATTOO / V908
DHIA HERD # 35-63-1927 CONTROL # 16
8-08 305 2 16870 4.2 709 3.5 583 97DCR 1941C
10-06 305 2 14110 4.3 613 3.7 517 97DCR 1698C
305 2X ME AVG 2L 15557M 668F 550P 1830C
CDCB PTA 04/01/2020 0RECS 38%R 0%ILE
-2499M 0.09% -105F 0.05% -82P -751CM\$ -739NM\$ -714FM\$
-2.2PL -0.5LIV 2.9DPR 2.9CCR -0.3HCR 3.02SCS -587GM\$
AJCA 04/01/2020 PTAT 36%R -0.8 JUI -2.6 JPI 34%R-197
SIRE: GIL-BAR UNIQUE SPARKLER GJPI -225 0%ILE

7-00 84%
ST SR DF RA RW RL FA FU RH RUW UC UD TP TL RTR RTS
34 38 41 23 41 36 24 38 32 29 24 14 22 32 18 26
PPA -4305M -203F -142P / YD -4241M -205F -140P
CDCB PTA 04/01/2020 1RECS 41%R 0%ILE
-2310M 0.08% -96F 0.05% -75P -633CM\$ -622NM\$ -602FM\$
-1.0PL -0.4LIV 3.5DPR 3.7CCR 0.8HCR 3.02SCS -466GM\$
AJCA 04/01/2020 PTAT 20%R -0.5 JUI 0.1 JPI 31%R-163

NEXT DAM:
VALHALLA INDIANA LORNA
SIRE: IMPRESSIVE INDIANA-ET JPI -206 0%ILE

4TH DAM:
VALHALLA JADE LAUREN 80%

SISTER(S):
VALHALLA VINCENT LACY 82%
VALHALLA LEINE LACY 85%

LOT 11 HUFF ACRES 16 USA 067275916 GT

BORN 04/18/2017 TATTOO H16 / H16 BBR 100
 DHIA HERD # 35-65-0179 CONTROL # 6001
 FEMALE EFI 8.8% AMERICAN ID 16 / 16
 JH1C

HUFF, JEFF BREEDER & OWNER
 SHARON, WI
 262-203-2495

1-10 305 2 17430 5.1 887 3.5 613 97DCR 2119C
 305 2X ME AVG 1L 22371M 1133F 799P 2762C
 PPA 1370M 90F 27P / YD 1205M 88F 23P
 CDCB GPTA S 05/05/2020 1RECS 79%R 70%ILE
 433M 0.00% 22F -0.06% 2P 90CM\$ 106NM\$ 143FM\$
 0.9PL -0.1LIV -1.3DPR -2.3CCR -3.3HCR 2.94SCS 50GM\$
 AJCA 05/05/2020 GPTAT 76%R 0.5 GJUI 2.8 GJPI 73%R 9
 ST SR DF RA RW RL FA FU
 1.3 0.3 0.9 H0.2 0.5 P0.1 S0.2 0.3
 RH RUW UC UD TP TL RTR RTS
 0.6 0.7 0.3 S0.2 W0.1 L0.0

ALL LYNN'S LOUIE VALENTINO-ET
 USA 116279413 GT50K BBR 100 JH1C 77E1038
 CDCB GPTA S 04/01/2020 19895DAUS 2226HRDS 6%RIP
 99%R 296M -0.09% -6F 24%ILE
 99%R -0.03% 5P 97CM\$ 102NM\$ 114FM\$ 27GM\$
 2.8PL 3.2LIV -1.7DPR -2.4CCR 0.3HCR 2.96SCS
 AJCA 04/01/2020 9075DAUS
 GPTAT 99%R 1.2 GJUI 6.8 GJPI 99%R 12
 WILL DO REBEL WARM 91%
 USA 115837375 GT3K BBR 100 JH1F
 TATTOO / WD177
 DHIA HERD # 56-30-0055 CONTROL # 177
 3-01 305 2 20820 4.5 947 3.7 763 97DCR 2573C
 4-02 305 2 25340 4.6 1165 3.4 870 97DCR 3006C
 5-03 305 2 24080 4.7 1137 3.5 844 97DCR 2917C
 6-04 305 2 19550 4.9 951 3.4 666 97DCR 2301C
 305 2X ME AVG 5L 23538M 1056F 809P 2758C
 PPA 2230M 44F 46P / YD 1181M -9F 16P
 CDCB GPTA S 05/05/2020 5RECS 87%R 29%ILE
 600M -0.19% -13F -0.07% 6P -73CM\$ -53NM\$ -9FM\$
 0.4PL -0.4LIV -0.3DPR -0.9CCR -2.3HCR 3.05SCS -67GM\$
 AJCA 05/05/2020 GPTAT 83%R -0.2 GJUI -3.6 GJPI 81%R -17

FRESH: 03/23/2020
 SELLING OPEN
 66 LBS MILK ON THE APRIL TEST; 5.8% F AND 3.3% P
 15 SCC

SISTER(S):
 HUFF 1 85%
 5-01 295 2 27030 4.4 1185 3.3 900 98DCR 3108C

SIRE:
 WILL DO VALENTINO WARRANT-ET
 USA 118272319 GT80K BBR 100 JH1F 14JE628
 CDCB GPTA S 04/01/2020 389DAUS 77HRDS 13%RIP
 97%R 500M -0.14% -6F 15%ILE
 97%R -0.06% 6P 50CM\$ 63NM\$ 93FM\$ 34GM\$
 1.8PL 0.1LIV -0.4DPR -1.6CCR -1.6HCR 2.94SCS
 AJCA 04/01/2020 140DAUS
 GPTAT 94%R 0.8 GJUI 6.5 GJPI 92%R 12

TOLLENAARS IMPULS LOUIE 260-ET
 USA 061929276 GT50K BBR 100 JH1C 14JE473
 CDCB GPTA S 04/01/2020 5227DAUS 858HRDS 3%RIP
 99%R 521M -0.04% 17F 14%ILE
 99%R -0.07% 4P 5CM\$ 24NM\$ 65FM\$ 19GM\$
 -0.4PL -0.7LIV 0.5DPR -0.7CCR -3.6HCR 3.02SCS
 AJCA 04/01/2020 2686DAUS
 GPTAT 99%R -0.9 GJUI -8.1 GJPI 99%R -2

DAM:
 VAN DELL LOUIE 984
 USA 067098984
 DHIA HERD # 35-65-0179 CONTROL # 984
 2-10 305 2 20450 5.7 1164 3.7 748 98DCR 2587C
 4-01 287 2 21240 5.7 1203 3.3 693 97DCR 2392C
 5-01 305 2 17480 5.4 939 3.6 622 98DCR 2150C
 6-05 223 2 11840 5.2 620 3.5 416 94DCR 1438C
 305 2X ME AVG 4L 19294M 1067F 678P 2342C
 3-02 80% 4-04 81%
 ST SR DF RA RW RL FA FU RH RUW UC UD TP TL RTR RTS
 43 40 27 26 37 28 30 26 25 29 27 15 28 16 31 40
 PPA -32M 110F -11P / YD -210M 76F -14P
 CDCB PTA 04/01/2020 4RECS 62%R 74%ILE
 23M 0.16% 35F -0.02% -3P 119CM\$ 125NM\$ 137FM\$
 0.9PL 0.0LIV 0.2DPR 0.2CCR -2.4HCR 2.98SCS 103GM\$
 AJCA 04/01/2020 PTAT 40%R -0.9 JUI -7.9 JPI 53%R 19

VAN DELL MILLION 635 90%
 USA 067029635 GT8K BBR 100 JH1F
 TATTOO HJ35 / HJ35
 DHIA HERD # 35-65-0179 CONTROL # 635
 2-03 305 2 18850 5.4 1009 3.6 684 97DCR 2365C
 3-06 305 2 20170 5.0 1013 3.4 695 98DCR 2401C
 4-06 305 2 21960 4.8 1045 3.6 787 98DCR 2721C
 5-07 305 2 23160 5.1 1180 3.7 856 97DCR 2961C
 6-07 305 2 21030 5.0 1055 3.7 779 97DCR 2694C
 7-07 305 2 17770 4.9 874 3.7 657 98DCR 2272C
 9-01 183 2 10580 4.8 510 3.6 376 87DCR 1300C
 305 2X ME AVG 7L 19995M 1010F 730P 2525C
 PPA 2125M 178F 82P / YD 69M 88F 13P
 CDCB GPTA S 05/05/2020 5RECS 84%R 82%ILE
 -266M 0.20% 29F 0.04% -2P 169CM\$ 158NM\$ 135FM\$
 2.3PL 0.7LIV -0.1DPR 1.0CCR -1.2HCR 2.95SCS 126GM\$
 AJCA 05/05/2020 GPTAT 82%R -0.5 GJUI -2.3 GJPI 77%R 30
 SIRE: SUNSET CANYON MILLION HEIR-ET GJPI -15 11%ILE

SISTER(S):
 VAN DELL J JACK 842 88%
 3-08 300 2 24310 4.4 1065 3.4 828 98DCR 2849C

NEXT DAM:
 VAN DELL TORCH 475 82%
 4-01 305 2 16300 5.6 914 3.9 636 98DCR 2201C
 SIRE: SUMMETZ LEMVIG TORCH GJPI -56 5%ILE

4TH DAM:
 VAN DELL BERRETTA BERNETTA 86%
 4-09 297 2 18400 4.7 871 3.6 667 93DCR 2168C

LOT 12 NORSE STAR BALIN 5527 USA 067385527

BORN 04/14/2017
 DHIA HERD # 35-37-2824 CONTROL # 5527
 FEMALE EFI 7.6% AMERICAN ID 5527 / 5527

2-10 83%
 ST SR DF RA RW RL FA FU RH RUW UC UD TP TL RTR RTS
 36 34 29 26 35 18 35 45 43 32 27 38 33 26 26 28

PPA -3297M -101F -117P / YD -3436M -89F -115P
 CDCB PTA 04/01/2020 1RECS 47R 19%ILE
 -1115M 0.12% -30F 0.02% -37P -114CM\$ -111NM\$ -102FM\$
 1.3PL 1.5LIV 2.0DPR 1.3CCR 0.0HCR 2.86SCS -53GM\$
 AJCA 04/01/2020 PTAT 45R 0.9 JUI 10.9 JPI 39R -30
 ST SR DF RA RW RL FA FU
 0.8 -1.0 0.3 H1.4 0.0 P0.5 S1.0 1.9
 RH RUW UC UD TP TL RTR RTS
 0.8 -0.8 0.8 S2.9 C0.8 L1.0 C0.2 B0.6

FRESH: 10/25/2019
 BRED: 02/10/2020 DUE: 11/15/2020 TO
 RIVER VALLEY RICKI ROCKSTAR
 JE840003126479237 200JE10009
 CDCB GPTA S 04/01/2020 47DAUS 16HRDS 91RIP
 89R -1192M 0.14% -29F 6%ILE
 90R 0.01% -41P -161CM\$ -153NM\$ -135FM\$ -107GM\$
 2.1PL 1.3LIV 1.6DPR 2.1CCR 0.7HCR 2.99SCS
 AJCA 04/01/2020 14DAUS
 GPTAT 82R 0.7 GJUI 8.4 GJPI 82R -55

ULTRASOUNDED WITH A HEIFER

SISTER(S):
 HASS-ACRES JOEL BRUSHETTA 86%

SIRE:
 AHLEM BALIN-ET
 USA 072520700 GT80K BBR 100 JH1F 200JE1014
 CDCB GPTA S 04/01/2020 741DAUS 196HRDS 57RIP
 98R -1244M 0.10% -41F 8%ILE
 98R 0.00% -45P -100CM\$ -91NM\$ -71FM\$ -16GM\$
 2.2PL 2.4LIV 2.7DPR 2.0CCR 1.0HCR 2.78SCS
 AJCA 04/01/2020 353DAUS
 GPTAT 95R 1.4 GJUI 17.6 GJPI 91R -22

DAM:
 NORSE STAR BRUCE 4506
 USA 067284506
 DHIA HERD # 35-54-0939 CONTROL #
 2-01 85% 2-10 88% 3-01 90% 3-10 92%
 ST SR DF RA RW RL FA FU RH RUW UC UD TP TL RTR RTS
 36 38 43 21 43 23 30 45 43 40 32 25 32 26 36 37
 PA -757M -15F -17P
 -27CM\$ -36NM\$ -56FM\$
 0.5PL 1.3DPR 0.7CCR -1.0HCR 2.99SCS
 PA TYPE 1.0 JPI 34R -17

FREMSTAD GRANT, GRACE, HANNAH OWNER
 WESTBY, WI
 608-634-6018

FREMSTAD, JORY BREEDER
 WESTBY, WI

DP FRONTRUNNER-ET
 USA 067431362 GT50K BBR 100 JH1F 200JE514
 CDCB GPTA S 04/01/2020 2045DAUS 476HRDS 4RIP
 99R -738M 0.19% 3F 15%ILE
 99R 0.04% -19P 73CM\$ 66NM\$ 50FM\$ 126GM\$
 0.7PL 1.9LIV 3.2DPR 1.5CCR -1.8HCR 2.87SCS
 AJCA 04/01/2020 993DAUS
 GPTAT 98R 0.8 GJUI 4.8 GJPI 97R 9

AHLEM ACTION BUTTONS 31973 93%
 USA 066069357 GT8K BBR 100 JH1F
 TATTOO / L1973
 DHIA HERD # 93-24-0224 CONTROL # 31973
 2-10 252 3 17880 5.1 907 3.6 652 95DCR 2255C
 3-09 305 3 22450 5.1 1149 3.8 847 98DCR 2930C
 4-11 305 3 21500 4.5 975 3.7 791 96DCR 2657C
 6-04 305 3 20380 5.1 1045 3.7 762 96DCR 2636C
 305 2X ME AVG 6L 19569M 978F 729P 2509C
 PPA -498M 13F -20P / YD -1029M -29F -38P
 CDCB GPTA S 05/05/2020 5RECS 91R 67%ILE
 -748M 0.07% -22F 0.01% -25P 93CM\$ 95NM\$ 100FM\$
 4.1PL 1.6LIV 3.6DPR 4.7CCR 3.1HCR 2.88SCS 179GM\$
 AJCA 05/05/2020 GPTAT 88R 1.4 GJUI 17.8 GJPI 85R 48

VERMALAR BRUCE-ET
 JECAN000107206271 GT50K BBR 100 JH1F 200JE511
 CDCB GPTA S 04/01/2020 1249DAUS 389HRDS 4RIP
 99R -869M 0.19% -4F 12%ILE
 99R 0.09% -14P 15CM\$ -3NM\$ -44FM\$ 9GM\$
 0.9PL 1.0LIV 1.0DPR -0.4CCR -1.8HCR 3.05SCS
 AJCA 04/01/2020 802DAUS
 GPTAT 98R 0.7 GJUI 7.0 GJPI 96R -19

NORSE STAR FAXON 3842 90%
 USA 067253842
 DHIA HERD # 35-63-0983 CONTROL # 5003
 1-10 305 3 21180 5.2 1091 3.6 762 93DCR 2635C
 305 2X ME AVG 1L 25841M 1336F 941P 3254C
 PPA 798M 41F 23P / YD 65M 8F 4P
 CDCB PTA 04/01/2020 1RECS 49R 26%ILE
 -644M 0.03% -25F 0.02% -20P -68CM\$ -69NM\$ -68FM\$
 0.1PL 0.4LIV 1.5DPR 1.8CCR -0.2HCR 2.93SCS -12GM\$
 AJCA 04/01/2020 PTAT 50R 0.7 JUI 6.8 JPI 40R -15
 SIRE: ISAU BUSHLEA FAXON GJPI -50 7%ILE

NEXT DAM:
 NORSE STAR SPECIAL FORCES N3238 82%
 1-11 297 3 21680 4.7 1029 3.6 773 92DCR 2672C
 SIRE: BW SPECIAL FORCES GJPI -81 2%ILE

4TH DAM:
 NORSE STAR BIG SHOW N9104 81%
 2-10 305 3 23260 4.9 1137 4.1 963 94DCR 3161C



**SHF SAMBO FUSCHIA, E-92%
GRANDAM OF LOT 13**



**STONEY POINT VINDICATION FIFI, E-93%
SISTER TO THE GRANDAM OF LOT 13**



**STONEY POINT VINDICATION FEEBEE-ET, E-92%
SISTER TO THE GRANDAM OF LOT 13**

LOT 13 STONEY POINT COLTON FEDORA-ET USA 119906758

BORN 06/26/2016 TATTOO M526 / M526 P0
 FEMALE EFI 5.6%

HEATH MIKE & STANFORD SCOTT OWNER
 WESTMINSTER, MD

3-08 90%
 ST SR DF RA RW RL FA FU RH RUW UC UD TP TL RTR RTS
 37 35 44 25 39 26 38 43 41 39 22 37 26 29 35 32

MAYER, JOHN BREEDER
 TANEYTOWN, MD

PA -1696M -27F -45P
 -341CM\$ -340NM\$ -343FM\$
 -1.5PL 0.7DPR 1.3CCR 0.7HCR 3.20SCS
 PA TYPE 0.8 JPI 43%R -105
 ST SR DF RA RW RL FA FU
 0.6 -0.7 0.9 H0.6 -0.1 P0.3 S0.8 1.4
 RH RUW UC UD TP TL RTR RTS
 0.9 0.7 0.6 S2.0 C0.3 S0.1

FOREST GLEN AVERY ACTION-ET
 USA 111023978 GTHD BBR 100 JH1F 7JE590
 CDCB GPTA S 04/01/2020 23913DAUS 2793HRDS 4%RIP
 99%R -889M -0.02% -47F 5%ILE
 99%R 0.00% -33P -178CM\$ -168NM\$ -146FM\$ -107GM\$
 1.3PL 3.9LIV 2.1DPR 1.8CCR 2.2HCR 3.00SCS
 AJCA 04/01/2020 12211DAUS
 GPTAT 99%R 0.6 GJUI 5.4 GJPI 99%R -31

FRESH: 03/07/2020
 SELLING OPEN

FIFTH GENERATION EXCELLENT

FAMILY HILL CONNECTION CHILLI-ET 91%
 USA 114535186 GT3K BBR 100 JH1F
 TATTOO / F950
 DHIA HERD # 51-09-0284 CONTROL # 950
 2-04 266 2 17560 7.6 1335 4.0 694 89DCR 2403C
 305 2X ME AVG 1L 23610M 1760F 934P 3234C
 CDCB GPTA S 05/05/2020 ORECS 90%R 15%ILE
 -1836M 0.31% -28F 0.15% -39P -116CM\$ -142NM\$ -201FM\$
 0.1PL 0.4LIV 1.7DPR 2.2CCR -0.1HCR 2.95SCS -73GM\$
 AJCA 05/05/2020 GPTAT 86%R 0.8 GJUI 8.4 GJPI 85%R -38

SIRE:
 CHILLI ACTION COLTON-ET
 USA 066738335 GT50K BBR 100 JH1F 7JE1088
 CDCB GPTA S 04/01/2020 2798DAUS 861HRDS 28%RIP
 99%R -1763M 0.29% -28F 5%ILE
 99%R 0.11% -44P -179CM\$ -188NM\$ -214FM\$ -142GM\$
 -0.7PL 1.4LIV 0.6DPR 0.2CCR 0.3HCR 3.19SCS
 AJCA 04/01/2020 1540DAUS
 GPTAT 98%R 1.5 GJUI 14.2 GJPI 96%R -63

ARETHUSA VERBATIM RESPONSE-ET
 USA 116023076 GT50K BBR 100 JH1F 94JE3704
 CDCB GPTA S 04/01/2020 1277DAUS 558HRDS 5%RIP
 99%R -2015M 0.27% -46F 2%ILE
 99%R 0.09% -57P -395CM\$ -399NM\$ -410FM\$ -302GM\$
 -2.8PL -0.9LIV 0.9DPR 2.7CCR 2.0HCR 3.04SCS
 AJCA 04/01/2020 915DAUS
 GPTAT 98%R -0.1 GJUI 0.1 GJPI 95%R -109

DAM:
 STONEY POINT VERBATIM FIESTA
 USA 117873601 GT29K BBR 100 JH1F
 TATTOO M325 / M325
 DHIA HERD # 51-04-4502 CONTROL # 325
 1-11 270 2 8160 5.5 450 3.5 286 94DCR 988C
 2-10 280 2 11490 6.1 703 3.7 420 97DCR 1452C
 4-02 289 2 15550 7.4 1152 3.7 571 97DCR 1975C
 5-04 305 2 14660 6.4 945 3.6 523 98DCR 1808C
 305 2X ME AVG 5L 13300M 841F 467P 1614C

STONEY POINT GILLER FOXY-ET 91%
 USA 117000193
 TATTOO M262 / M262
 DHIA HERD # 51-04-4502 CONTROL # 262
 2-00 230 2 8180 5.9 485 3.8 307 91DCR 1062C
 2-11 288 2 14850 6.5 961 3.9 579 97DCR 2004C
 4-00 305 2 18470 6.2 1142 3.7 692 98DCR 2394C
 305 2X ME AVG 4L 14459M 877F 537P 1857C
 PPA -4871M -46F -148P / YD -5439M -125F -172P
 CDCB PTA 04/01/2020 4RECS 66%R 0%ILE
 -2660M 0.30% -73F 0.06% -86P -613CM\$ -595NM\$ -564FM\$
 -1.9PL 0.2LIV 1.3DPR 1.2CCR -0.4HCR 3.31SCS -491GM\$
 AJCA 04/01/2020 PTAT 56%R 0.1 JUI 6.7 JPI 54%R-183
 SIRE: SHAMROCK GILLER GJPI -269 0%ILE

2-03 83% 3-07 85% 4-03 90% 5-06 91%
 ST SR DF RA RW RL FA FU RH RUW UC UD TP TL RTR RTS
 32 38 46 29 39 26 38 39 42 39 34 29 26 25 29 37
 PPA -5348M -106F -182P / YD -5079M -118F -167P
 CDCB GPTA S 05/05/2020 5RECS 81%R 1%ILE
 -2515M 0.36% -54F 0.07% -79P -502CM\$ -491NM\$ -472FM\$
 -2.2PL -0.6LIV 0.8DPR 2.4CCR 1.0HCR 3.21SCS -394GM\$
 AJCA 05/05/2020 GPTAT 81%R 0.0 GJUI 5.6 GJPI 75%R-147

SISTER(S):
 SHF WHISTLER FERN 86%
 2-01 305 2 18620 4.9 918 3.4 627 DHIA 2166C
 STONEY POINT VINDICATION FIFI 93%
 6-00 305 3 32730 5.8 1897 3.5 1150 88DCR 3975C
 SENIOR & GRAND CHAMPION, 2011 NEW YORK STATE FAIR
 1ST AGED COW, 2011 NEW YORK STATE FAIR
 3RD SR 3-YEAR-OLD, 2008 NEW YORK SPRING CAROUSEL
 3RD 5-YEAR-OLD, 2010 ALL AMERICAN JERSEY SHOW
 9TH SENIOR YEARLING IN MILK, 2006 WORLD DAIRY EXPO
 STONEY POINT RESSURECTION FAY-ET 93%
 3-01 305 3 26570 4.7 1237 3.7 982 90DCR 3341C
 2ND 5-YEAR-OLD, 2010 CENTRAL NATIONAL
 5TH SR 3-YEAR-OLD, 2009 MISSOURI STATE FAIR
 STONEY POINT RESSURECTION FANCY-ET 93%
 6-03 305 2 21360 4.4 932 3.8 808 97DCR 2614C
 STONEY POINT RESSURECTION FUTURE-ET 90%
 5-01 305 2 16280 4.3 703 3.6 582 98DCR 1931C
 STONEY POINT JURISDICTION FLURRY-ET 88%
 4-01 305 2 17780 5.3 941 3.5 631 98DCR 2181C
 STONEY POINT JURISDICTION FAIRY-ET 92%
 5-04 305 2 18920 5.1 971 3.6 678 98DCR 2344C
 STONEY POINT VINDICATION FEEBEE-ET 92%
 8-11 305 2 27120 4.5 1224 3.2 857 96DCR 2957C
 STONEY POINT JUSTICE FAE-ET 91%
 7-07 304 2 22140 4.5 1002 3.7 812 98DCR 2729C
 STONEY POINT HG FALICHA-ET 84%
 4-01 305 2 16930 4.4 753 3.5 599 96DCR 2034C

SISTER(S):
 STONEY POINT VERB FAUN 91%
 4-00 275 2 15680 7.0 1094 3.3 524 95DCR 1810C

NEXT DAM:
 SHF SAMBO FUCHSIA 92%
 3-01 305 2 15860 5.6 885 3.5 563 99DCR 1946C
 SIRE: LESTER SAMBO GJPI -88 3%ILE

4TH DAM:
 SHF GROVE FANTASIA 92%
 6-00 365 2 20059 5.2 1050 3.5 703 DHIR 2430C
 RESERVE GRAND CHAMPION, 2001 NY STATE FAIR JUNIOR SHOW
 1ST 5-YEAR-OLD, 2001 NY STATE FAIR JUNIOR SHOW

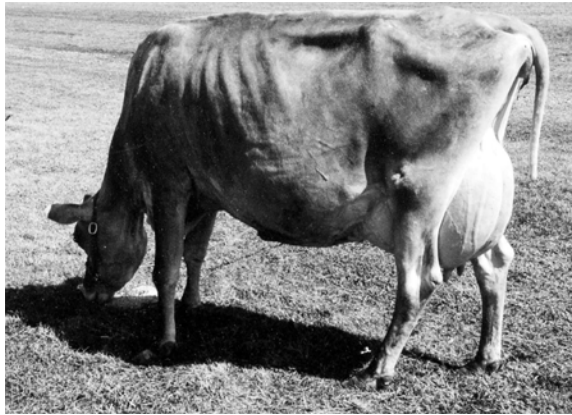

VALHALLA SPARKLER LOLLY, E-91%
FOURTH DAM OF LOT 14

LOT 14 VALHALLA KAMIL LESLIE USA 173753170

BORN 12/28/2015 TATTOO / V165 P0
FEMALE EFI 3.4%

HALL, MARTIN E BREEDER & OWNER
WESTBY, WI
608-634-2051

PA -2015M -76F -57P
-494CM\$ -497NM\$ -506FM\$
-1.3PL 2.4DPR 2.6CCR 1.1HCR 3.09SCS
PA TYPE -0.4 JPI 20%R -135
ST SR DF RA RW RL FA FU
0.6 0.2 -1.0 H1.7 1.0 P1.5 S1.0 0.5
RH RUW UC UD TP TL RTR RTS
-1.0 -0.8 -0.6 S1.0 W0.2 L0.2

FRESH: 01/26/2020
BRED: 04/07/2020 DUE: 01/11/2021 TO
FAMILY HILL RINGMASTER
USA 113790870 147JE6073
CDCB GPTA S 04/01/2020 1189DAUS 376HRDS 2%RIP
97%R -2331M 0.31% -55F 2%ILE
97%R 0.15% -57P -430CM\$ -446NM\$ -487FM\$ -348GM\$
-1.9PL 0.5LIV 2.0DPR 2.2CCR -1.7HCR 3.17SCS
AJCA 04/01/2020 648DAUS
GPTAT 96%R -0.7 GJUI -4.0 GJPI 93%R -123

SISTER(S):
VALHALLA LEINE LORALEE 84%

SIRE:
RATLIFF F PRIZE KAMIL-ET
USA 114928357 138JE3901
PA -2012M -88F -62P
-532CM\$ -527NM\$ -521FM\$
-0.6PL 2.1DPR 2.4CCR 1.7HCR 3.09SCS
PA TYPE -0.3 JPI 43%R -148

DAM:
VALHALLA BW LORI
USA 118618980
TATTOO / V113
DHIA HERD # 35-63-1927 CONTROL # 23
3-05 296 2 10360 5.5 566 4.1 427 55DCR 1479C
4-04 305 2 10850 5.3 577 3.9 424 97DCR 1467C
5-04 298 2 10180 5.6 571 3.9 399 90DCR 1381C
6-04 305 2 11590 5.2 604 3.9 450 98DCR 1557C
305 2X ME AVG 4L 10857M 581F 428P 1480C
4-00 88% 5-09 91% 6-06 92%
ST SR DF RA RW RL FA FU RH RUW UC UD TP TL RTR RTS
35 36 45 21 39 25 33 45 43 32 29 30 33 18 33 27
PPA -4247M -132F -115P / YD -4304M -133F -117P
CDCB PTA 04/01/2020 1RECS 44%R 2%ILE
-2018M 0.17% -64F 0.11% -53P -457CM\$ -467NM\$ -491FM\$
-2.0PL -0.9LIV 2.6DPR 2.9CCR 0.6HCR 3.09SCS -34ZGM\$
AJCA 04/01/2020 PTAT 25%R -0.5 JUI -0.4 JPI 35%R-122

BOVI-LACT FIRST PRIZE-ET
JECAN00000139417 70JE9975
CDCB PTA 04/01/2020 500DAUS 236HRDS 5%RIP
97%R -2215M 0.15% -78F 2%ILE
97%R 0.09% -64P -414CM\$ -417NM\$ -426FM\$ -329GM\$
1.1PL 3.5LIV 2.2DPR 2.3CCR 2.3HCR 2.99SCS
AJCA 04/01/2020 439DAUS
GPTAT 94%R -0.1 JUI -1.5 JPI 93%R -119
AVONLEA D JUDE KARMEL 94%
JECAN000010019476
TATTOO ENL / 13G
DHIA HERD # 48-14-0191 CONTROL # 3
1-11 305 2 12770 4.0 510 3.7 468 67DCR 1466C
3-01 305 2 13630 4.6 621 3.7 509 93DCR 1700C
4-06 305 2 19730 4.3 847 3.5 686 92DCR 2305C
6-08 305 2 15330 5.0 762 3.6 551 92DCR 1905C
305 2X ME AVG 4L 16033M 703F 578P 1905C
PPA -4548M -253F -153P / YD -4158M -221F -137P
CDCB PTA 04/01/2020 4RECS 89%R 0%ILE
-1808M -0.05% -97F 0.04% -59P -649CM\$ -637NM\$ -615FM\$
-2.3PL -1.6LIV 2.0DPR 2.4CCR 1.0HCR 3.18SCS -505GM\$
AJCA 04/01/2020 PTAT 82%R -0.5 JUI -3.0 JPI 79%R-176

AVONLEA CF BAD WHISKEY-ET
JECAN000009949130 GT50K BBR 100 JH1F 91JE5339
CDCB GPTA S 04/01/2020 12DAUS 8HRDS 17%RIP
85%R -1675M 0.31% -21F 5%ILE
86%R 0.17% -28P -183CM\$ -218NM\$ -297FM\$ -164GM\$
-1.6PL -1.1LIV 0.9DPR 1.3CCR -0.7HCR 3.00SCS
AJCA 04/01/2020 13DAUS
GPTAT 82%R -0.4 GJUI -2.0 GJPI 79%R -65

VALHALLA INDIANA LAURIE
USA 117093519
TATTOO / V940
DHIA HERD # 33-98-0011 CONTROL # 220
CDCB PTA 04/01/2020 0RECS 44%R 0%ILE
-2454M 0.05% -110F 0.05% -81P -754CM\$ -738NM\$ -706FM\$
-2.4PL -0.8LIV 4.3DPR 4.6CCR 1.9HCR 3.18SCS -540GM\$
AJCA 04/01/2020 PTAT 33%R -0.7 JUI -1.2 JPI 37%R-191
SIRE: IMPRESSIVE INDIANA-ET GJPI -206 0%ILE

NEXT DAM:
VALHALLA BONUS LORI 83%
1-11 305 2 8950 4.8 426 3.8 337 94DCR 1149C
SIRE: GUSTOS FAITHFUL BONUS JPI -182 0%ILE

4TH DAM:
VALHALLA SPARKLER LOLLY 91%
8-06 305 2 14540 5.3 776 3.4 495 94DCR 1710C



DODAN LH VISIONARY TESSA, E-90%
GRANDAM OF LOT 15

LOT 15 DODAN LH BARRICADE TERRAPIN JE840003145661739 GT45K

BORN 01/01/2018 TATTOO R1 / BBR 100
DHIA HERD # 35-36-1359 CONTROL # 809
FEMALE EFI 7.6% JH1F

D & D JERSEYS AND HEINZ LLOYD BREEDER & OWNER
NEWTON, WI
920-374-1292

16666 968 655 PACT
2-02 79%
ST SR DF RA RW RL FA FU RH RUW UC UD TP TL RTR RTS
31 31 26 34 33 34 32 26 31 30 28 35 23 25 26 25
PPA -1024M 33F 4P / YD -1422M 80F 6P
CDCB GPTA S 05/05/2020 1RECS 78%R 51%ILE
-604M 0.10% -8F 0.09% -3P 65CM\$ 38NM\$ -20FM\$
1.9PL 0.6LIV 2.4DPR 3.1CCR 3.4HCR 2.86SCS 87GM\$
AJCA 05/05/2020 GPTAT 79%R -0.6 GJUI -1.9 GJPI 72%R 21
ST SR DF RA RW RL FA FU
1.1 0.3 -1.2 L0.6 0.7 S0.1 S0.5 0.5
RH RUW UC UD TP TL RTR RTS
-0.7 -1.0 -0.8 S1.2 W1.2 L0.7 W1.5 C0.4

CAL-MART JUPITER HECTOR-ET
USA 118372055 GT80K BBR 100 JH1C 29JE3915
CDCB GPTA S 04/01/2020 344DAUS 59HRDS 7%RIP
98%R 157M 0.09% 27F 30%ILE
98%R 0.06% 19P 165CM\$ 142NM\$ 91FM\$ 108GM\$
0.8PL -1.0LIV -0.5DPR -0.9CCR 1.0HCR 2.98SCS
AJCA 04/01/2020 177DAUS
GPTAT 96%R -1.5 GJUI -10.6 GJPI 93%R 43
CAL-MART SPARKY BABA 6975 92%
USA 067246975 GT8K BBR 100 JH1F
TATTOO / 6975
DHIA HERD # 92-23-0452 CONTROL # 6975
1-08 305 2 14358 5.5 791 3.7 538 95DCR 1861C
365 2 17263 5.8 1003 3.9 679 95DCR 2351C
2-11 305 2 15160 6.2 935 4.0 600 97DCR 2077C
4-06 305 2 18390 5.7 1048 4.1 752 90DCR 2604C
305 2X ME AVG 3L 17941M 1023F 708P 2451C
PPA -1425M 6F 17P / YD -1233M 12F 11P
CDCB GPTA S 05/05/2020 3RECS 86%R 91%ILE
-730M 0.25% 16F 0.14% 3P 252CM\$ 211NM\$ 121FM\$
2.4PL -1.0LIV 0.7DPR 0.8CCR 1.7HCR 2.94SCS 214GM\$
AJCA 05/05/2020 GPTAT 82%R 1.0 GJUI 17.4 GJPI 79%R 46

FRESH: 01/06/2020
SELLING OPEN
60 LBS MILK ON THE APRIL TEST; 5.6% F AND 4.4% P
47 SCC

SIRE:
CAL-MART BARRICADE
USA 067384455 GT99K BBR 100 JH1F 29JE4044
CDCB GPTA S 04/01/2020 278DAUS 53HRDS 84%RIP
96%R -1021M 0.25% 1F 21%ILE
96%R 0.14% -9P 137CM\$ 99NM\$ 17FM\$ 151GM\$
3.4PL -1.4LIV 2.4DPR 3.6CCR 5.3HCR 2.83SCS
AJCA 04/01/2020 76DAUS
GPTAT 90%R -0.2 GJUI 2.8 GJPI 88%R 37

ALL LYNNS HENDRIX NITRO
USA 117951556 GT50K BBR 100 JH1F 7JE1242
CDCB GPTA S 04/01/2020 3503DAUS 509HRDS 14%RIP
99%R 208M -0.10% -12F 13%ILE
99%R 0.00% 7P 10CM\$ 10NM\$ 9FM\$ 80GM\$
0.2PL 0.6LIV 3.2DPR 2.9CCR -1.4HCR 3.07SCS
AJCA 04/01/2020 1252DAUS
GPTAT 99%R -0.3 GJUI -1.9 GJPI 99%R 9

DAM:
DODAN LH NITRO TEXTILE-ET
USA 119098417 GT13K BBR 100 JH1F
TATTOO L32 / L32
DHIA HERD # 35-36-1359 CONTROL # 725
2-00 305 2 22760 4.0 900 3.4 782 97DCR 2523C
3-03 305 2 24180 3.8 915 3.4 833 98DCR 2619C
305 2X ME AVG 3L 25723M 938F 885P 2729C
2-04 84% 3-08 68%
ST SR DF RA RW RL FA FU RH RUW UC UD TP TL RTR RTS
46 32 25 30 42 45 15 28 30 40 20 20 25 20 30 30
PPA 2113M -112F 20P / YD 1745M -70F 26P
CDCB GPTA S 05/05/2020 3RECS 81%R 42%ILE
339M -0.17% -21F -0.02% 9P 3CM\$ 5NM\$ 9FM\$
1.4PL 1.5LIV 2.5DPR 3.4CCR 1.4HCR 3.00SCS 56GM\$
AJCA 05/05/2020 GPTAT 81%R -0.5 GJUI -1.7 GJPI 76%R 19

DODAN LH VISIONARY TESSA 90%
USA 118162229 GT8K BBR 100 JH1F
TATTOO J17 / J17
DHIA HERD # 35-36-1359 CONTROL # 481
2-00 305 2 23980 4.3 1039 3.7 882 97DCR 2887C
3-02 305 2 28710 4.7 1344 3.7 1048 98DCR 3603C
305 2X ME AVG 2L 31372M 1382F 1140P 3794C
PPA 3590M 65F 124P / YD 2782M 49F 93P
CDCB GPTA S 05/05/2020 2RECS 85%R 96%ILE
581M -0.10% 7F 0.00% 22P 287CM\$ 277NM\$ 257FM\$
4.6PL 1.8LIV 2.7DPR 4.2CCR 4.2HCR 2.88SCS 302GM\$
AJCA 05/05/2020 GPTAT 82%R 0.1 GJUI 1.0 GJPI 79%R 95
SIRE: ALL LYNNS LEGAL VISIONARY-ET GJPI 71 42%ILE

BROTHER(S):
JX DODAN LH T-MARLO TYPHOON {3} AT ABS GLOBAL
GJPI 67 42%ILE

SISTER(S):
DODAN LH DIGNATARY TILLY-ET 88%
4-03 305 2 26450 5.2 1381 4.0 1062 98D
DODAN LH HILARIO TAMMY-ET 82%
2-01 305 2 25970 4.6 1196 3.7 960 97D
DODAN LH TOPEKA TAPIOCA 86%
3-08 247 3 22950 4.8 1098 3.4 785 90D
DODAN LH PILGRIM TOLLY TULIP 83%
1-11 305 2 20010 3.9 775 3.4 672 97D
DODAN LH NIKON THYME-P-ET 86%
3-04 305 2 25820 5.3 1360 3.9 1004 98D
DODAN LH AXIS TOLLY TRIXIE-ET 86%
4-01 305 2 28310 4.5 1286 3.4 949 98D
DODAN LH TOLLY AXIS TRACIE-ET 80%
3-01 305 2 20670 5.5 1128 3.8 795 98DCR 2751C

SISTER(S):
DODAN LH CRITICAL TEST-P 85%
3-03 305 2 31230 4.4 1381 3.5 1093 98DCR 3723C
DODAN LH LMN TESSA TEAL-ET 86%
3-04 304 2 19810 5.5 1095 3.8 755 98DCR 2612C

NEXT DAM:
TOLLENAAR HEADLINE 6652C024-ET 83%
4-04 305 2 30770 4.3 1322 3.6 1111 97DCR 3656C
SIRE: SCHULTZ RESCUE HEADLINE GJPI

4TH DAM:
TOLLENAAR IMPULS 3220-ET 88%
2-10 305 2 25370 7.0 1775 3.6 922 92D

Group Lots

**GROUP OF 5-7 BRED HEIFERS
LOT 100A O.F. GENTLEMAN DESIGN USA 067649995**

BORN 03/09/2018 TATTOO / T9995 P5
FEMALE EFI 8.2%

OWENS FARMS INC BREEDER & OWNER
FREDERIC, WI
715-653-2663

PA 174M 5F 8P
123CM\$ 116NM\$ 104FM\$
2.1PL -0.4DPR -0.8CCR 0.2HCR 2.88SCS
PA TYPE -0.1 JPI 31%R 38
ST SR DF RA RW RL FA FU
-0.9 -0.7 0.3 H0.3 -0.8 P0.4 L0.3 -0.4
RH RUW UC UD TP TL RTR RTS
0.5 0.2 -0.1 D0.3 W0.6 L0.5

SUNSET CANYON DAYBREAK-ET
USA 117250114 GT50K BBR 100 JH1F 29JE3768
CDCB GPTA S 04/01/2020 2760DAUS 246HRDS 7%RIP
99%R 694M -0.06% 21F 59%ILE
99%R 0.01% 27P 298CM\$ 288NM\$ 268FM\$ 259GM\$
3.0PL 1.4LIV 0.1DPR 0.9CCR 3.8HCR 3.04SCS
AJCA 04/01/2020 905DAUS
GPTAT 99%R -0.3 GJUI -2.6 GJPI 98%R 97

BRED: 08/16/2019 DUE: 05/21/2020 TO
JX O.F. GODFATHER PRESSLY {6}
USA 067198240
CDCB GPTA S 05/05/2020 0%RIP
75%R 318M -0.08% -1F 12%ILE
75%R -0.06% -1P -28CM\$ -12NM\$ 23FM\$ 16GM\$
-0.4PL -2.6LIV 0.3DPR 0.8CCR 1.4HCR 2.93SCS
AJCA 05/05/2020 ODAUS
GPTAT 75%R -0.5 GJUI -2.5 GJPI 70%R 13
BUYER HAS A CHOICE OF 5, 6 OR 7 HEIFERS FROM LOTS 100A-100G

AHLEM AXIS GENEVEVE 44340-ET 85%
USA 073559704 GT13K BBR 100 JH1C
TATTOO / A4340
DHIA HERD # 93-24-0224 CONTROL # 44340
1-09 305 3 18250 4.6 839 3.5 644 94DCR 2226C
2-11 299 3 20380 4.5 919 3.8 778 96DCR 2552C
3-11 305 3 20440 4.3 882 3.8 770 95DCR 2481C
4-11 305 3 19600 4.7 916 3.8 738 96DCR 2490C
305 2X ME AVG 4L 20168M 926F 760P 2538C
PPA 118M -46F 3P / YD 503M -23F 15P
CDCB GPTA S 05/05/2020 4RECS 83%R 80%ILE
302M -0.13% -13F 0.00% 10P 155CM\$ 150NM\$ 140FM\$
4.1PL 1.8LIV -1.3DPR -1.2CCR 1.4HCR 2.80SCS 88GM\$
AJCA 05/05/2020 GPTAT 82%R 0.8 GJUI 12.3 GJPI 78%R 47

SISTER(S):
O.F. BANCROFT DESIGN 81%
1-10 292 2 17070 4.5 765 3.7 633 104DCR 2102C

SIRE:
AHLEM DAYBREAK GENTLEMAN
USA 067823237 GT99K BBR 100 JH1F 29JE4057
CDCB GPTA S 04/01/2020 100%RIP
81%R 506M -0.03% 18F 64%ILE
82%R 0.01% 20P 309CM\$ 298NM\$ 278FM\$ 217GM\$
3.8PL 2.2LIV -1.5DPR -2.0CCR 1.8HCR 2.88SCS
AJCA 04/01/2020 ODAUS
GPTAT 79%R 0.7 GJUI 9.4 GJPI 77%R 79

O.F. JEVON SAUL
USA 067027186 GT50K BBR 100 JH1C
CDCB GPTA S 04/01/2020 0%RIP
84%R 202M -0.16% -25F 5%ILE
85%R -0.09% -11P -203CM\$ -178NM\$ -120FM\$ -122GM\$
-0.7PL -1.3LIV 1.5DPR 1.3CCR -0.7HCR 2.92SCS
AJCA 04/01/2020 6DAUS
GPTAT 82%R -0.4 GJUI -10.1 GJPI 80%R -33

DAM:
O.F. SAUL DESIGN
USA 067277688
TATTOO / K7688
DHIA HERD # 35-49-0017 CONTROL # 7688
1-11 305 2 16520 5.0 831 3.7 610 104DCR 2110C
3-02 299 2 18560 4.8 900 3.7 681 104DCR 2355C
4-01 305 2 21690 4.5 971 3.8 828 104DCR 2704C
5-04 305 2 21030 4.4 934 3.6 767 104DCR 2558C
305 2X ME AVG 5L 19846M 923F 748P 2501C
2-06 77% 3-10 80%
ST SR DF RA RW RL FA FU RH RUW UC UD TP TL RTR RTS
35 25 35 25 41 28 18 18 38 42 28 22 27 28 42 32
PPA 1461M 20F 43P / YD 159M OF 5P
CDCB PTA 04/01/2020 5RECS 58%R 26%ILE
-159M 0.00% -8F 0.00% -5P -64CM\$ -67NM\$ -70FM\$
0.4PL -1.3LIV 0.7DPR 0.5CCR -1.4HCR 2.87SCS -49GM\$
AJCA 04/01/2020 PTAT 45%R -0.8 JUI -7.8 JPI 46%R -4

O.F. WINGATE DESIGN 77%
USA 067126886
TATTOO / H6886
DHIA HERD # 35-49-0017 CONTROL # 6886
2-02 305 2 10630 5.3 566 4.1 435 101DCR 1506C
3-02 305 2 14610 5.3 770 4.0 579 103DCR 2004C
4-03 305 2 14740 5.2 765 3.9 576 104DCR 1994C
305 2X ME AVG 4L 15515M 839F 586P 2025C
PPA -3602M -106F -124P / YD -2382M -62F -78P
CDCB PTA 04/01/2020 4RECS 61%R 9%ILE
-855M 0.10% -20F 0.03% -26P -234CM\$ -235NM\$ -237FM\$
-1.4PL -1.4LIV 0.9DPR 0.7CCR -2.1HCR 2.91SCS -190GM\$
AJCA 04/01/2020 PTAT 50%R -1.2 JUI -6.3 JPI 50%R -50
SIRE: ALL LYNNS MAXIMUS WINGATE GJPI -67 5%ILE

NEXT DAM:
O.F. AA DESIGN 87%
7-06 305 2 20940 4.7 976 3.6 756 102DCR 2609C
SIRE: AL-TOP ALL AMERICAN GJPI -109 2%ILE

4TH DAM:
O.F. BERRETTA DESIGN 84%
6-00 305 2 18220 5.0 906 4.0 729 100DCR 2463C

**GROUP OF 5-7 BRED HEIFERS
LOT 100B O.F. CHARMER SUNFLOWER USA 067910099**

BORN 05/08/2018 TATTOO / T10099 P3
FEMALE EFI 7.1%

PA -484M 5F -8P
92CM\$ 79NM\$ 51FM\$
2.3PL 0.9DPR 1.6CCR 0.4HCR 2.90SCS
PA TYPE -0.1 JPI 34%R 24
ST SR DF RA RW RL FA FU
-1.2 -0.5 0.5 H1.3 -0.3 S0.2 S0.1 0.2
RH RUW UC UD TP TL RTR RTS
0.3 0.6 0.1 D0.8 W0.5 L1.4

OWENS FARMS INC BREEDER & OWNER
FREDERIC, WI
715-653-2663

ROWLEYS 11 VISIONARY CHILI-ET
USA 118201001 GT80K BBR 100 JH1F 29JE3867
CDCB GPTA S 04/01/2020 4471DAUS 403HRDS 18%RIP
99%R 183M 0.06% 21F 50%ILE
99%R 0.08% 23P 267CM\$ 239NM\$ 176FM\$ 257GM\$
2.4PL -1.0LIV 1.5DPR 3.3CCR 3.7HCR 2.98SCS
AJCA 04/01/2020 1882DAUS
GPTAT 99%R 0.5 GJUI 3.3 GJPI 99%R 83
AHLEM DIVIDEND CHARM 1392 83%
USA 071941425 GT8K BBR 100 JH1F
TATTOO / J1392
DHIA HERD # 93-24-0224 CONTROL # 28
1-11 305 2 17440 4.9 853 4.0 690 97DCR 2324C
3-02 305 3 19860 5.1 1009 4.0 792 95DCR 2715C
305 2X ME AVG 2L 20650M 1022F 824P 2781C
PPA -173M 63F 57P / YD -544M 41F 42P
CDCB GPTA S 05/05/2020 2RECS 85%R 99%ILE
36M 0.17% 37F 0.11% 25P 376CM\$ 336NM\$ 249FM\$
3.0PL 0.2LIV -0.5DPR 0.3CCR 0.9HCR 2.93SCS 286GM\$
AJCA 05/05/2020 GPTAT 83%R 0.9 GJUI 0.4 GJPI 79%R 87

BRED: 08/27/2019 DUE: 06/01/2020 TO
O.F. LEMONHEAD ORION
USA 067198242
CDCB GPTA S 05/05/2020 0%RIP
76%R 186M -0.02% 4F 33%ILE
76%R 0.01% 9P 168CM\$ 159NM\$ 142FM\$ 196GM\$
2.1PL 1.0LIV 2.6DPR 2.8CCR -0.1HCR 2.84SCS
AJCA 05/05/2020 ODAUS
GPTAT 77%R 0.5 GJUI 7.8 GJPI 72%R 53
BUYER HAS A CHOICE OF 5, 6 OR 7 HEIFERS FROM LOTS 100A-100G

SIRE:
AHLEM CHILI CHARMER
USA 074067595 GT99K BBR 100 JH1F 29JE4009
CDCB GPTA S 04/01/2020 139DAUS 44HRDS 73%RIP
94%R 372M 0.18% 57F 96%ILE
94%R 0.11% 37P 503CM\$ 459NM\$ 363FM\$ 411GM\$
3.0PL -0.4LIV -0.2DPR 1.7CCR 1.8HCR 2.86SCS
AJCA 04/01/2020 59DAUS
GPTAT 90%R 0.5 GJUI 0.1 GJPI 87%R 133

DAM:
O.F. DEVLIN SUMMER
USA 067458228
TATTOO / M8228
DHIA HERD # 35-49-0017 CONTROL # 8228
1-11 291 2 14320 5.0 714 3.5 496 104DCR 1714C
2-10 305 2 17040 5.1 876 3.6 610 104DCR 2109C
3-10 305 2 16520 4.9 813 3.6 591 104DCR 2043C
4-11 305 2 17140 5.0 856 3.6 622 104DCR 2151C
305 2X ME AVG 5L 17147M 857F 598P 2068C
2-06 80% 3-01 86%
ST SR DF RA RW RL FA FU RH RUW UC UD TP TL RTR RTS
34 30 37 17 42 36 34 34 35 34 33 29 25 20 39 28
PPA -2622M -106F -124P / YD -2478M -94F -103P
CDCB PTA 04/01/2020 5RECS 61%R 6%ILE
-1340M 0.08% -48F -0.01% -52P -319CM\$ -301NM\$ -261FM\$
1.5PL 0.6LIV 1.9DPR 1.5CCR -1.1HCR 2.94SCS -237GM\$
AJCA 04/01/2020 PTAT 48%R -0.6 JUI -1.9 JPI 48%R -85

O.F. MAESTRO DEVLIN
USA 067198196
CDCB PTA 04/01/2020 12DAUS 1HRDS 0%RIP
71%R -1805M 0.06% -75F 2%ILE
73%R 0.01% -64P -464CM\$ -448NM\$ -414FM\$ -336GM\$
1.0PL 1.3LIV 3.4DPR 2.2CCR -0.9HCR 2.99SCS
AJCA 04/01/2020 12DAUS
PTAT 62%R -0.6 JUI 2.1 JPI 60%R -114

O.F. VERMEER SILVER
USA 067277560 GT8K BBR 100 JH1F
TATTOO / K7560
DHIA HERD # 35-15-0614 CONTROL # 5664
PPA -2427M -53F -99P / YD -1805M -31F -68P
CDCB GPTA S 05/05/2020 3RECS 83%R 25%ILE
-588M 0.15% 2F 0.01% -20P -77CM\$ -75NM\$ -70FM\$
0.1PL 0.0LIV 0.3DPR 0.8CCR -1.3HCR 2.90SCS -67GM\$
AJCA 05/05/2020 GPTAT 78%R -0.8 GJUI -6.2 GJPI 77%R -23
SIRE: CAVE CREEK VERMEER-ET GJPI 15 15%ILE

NEXT DAM:
O.F. LIEUTENANT SILVER 81%
3-02 305 2 15590 5.7 888 4.2 654 102DCR 2266C
SIRE: WOODSTOCK LLV LIEUTENANT-ET GJPI -58 5%ILE
4TH DAM:
O.F. JACE SILVER 85%
2-10 305 2 15600 4.8 751 4.0 622 102DCR 2067C

**GROUP OF 5-7 BRED HEIFERS
LOT 100C O.F. COMANCHE MARTY USA 067910128**

BORN 05/23/2018 TATTOO / T10128 P3
FEMALE EFI 8.0%

OWENS FARMS INC BREEDER & OWNER
FREDERIC, WI
715-653-2663

PA 867M 6F 20P
86CM\$ 96NM\$ 119FM\$
1.3PL -1.0DPR -0.8CCR 0.8HCR 3.04SCS
PA TYPE 0.2 JPI 34%R 26
ST SR DF RA RW RL FA FU
0.5 0.2 0.8 L0.5 -0.4 S0.3 S0.1 -0.9
RH RUW UC UD TP TL RTR RTS
-0.2 0.7 0.3 D1.2 C0.1 S0.5

SUGAR GROVE VALENTINO AXIS
USA 067072875 GT50K BBR 100 JH1F 7JE1274
CDCB GPTA S 04/01/2020 2205DAUS 312HRDS 11%RIP
99%R 1395M -0.24% 12F 45%ILE
99%R -0.05% 39P 226CM\$ 227NM\$ 233FM\$ 69GM\$
2.4PL 1.3LIV -5.0DPR -5.1CCR 1.0HCR 2.85SCS
AJCA 04/01/2020 1005DAUS
GPTAT 99%R 1.0 GJUI 4.9 GJPI 99%R 42

BRED: 08/19/2019 DUE: 05/24/2020 TO
RIVER VALLEY SAL STRIKER-ET
JE840003013097975 7JE5020
CDCB GPTA S 04/01/2020 1908DAUS 151HRDS 72%RIP
99%R 1557M -0.13% 45F 77%ILE
99%R -0.04% 47P 335CM\$ 335NM\$ 335FM\$ 226GM\$
1.4PL -0.7LIV -2.9DPR -3.3CCR 1.5HCR 3.04SCS
AJCA 04/01/2020 352DAUS
GPTAT 97%R 1.0 GJUI 3.2 GJPI 94%R 79
BUYER HAS A CHOICE OF 5, 6 OR 7 HEIFERS FROM LOTS 100A-100G

AHLEM LEGAL CHARM 35462 88%
USA 069042668 GT3K BBR 100 JH1F
TATTOO / L5462
DHIA HERD # 93-24-0224 CONTROL # 35462
1-09 305 2 16420 5.0 816 3.6 596 98DCR 2061C
3-00 305 3 22490 5.3 1193 3.7 833 96DCR 2881C
305 2X ME AVG 2L 23060M 1161F 841P 2908C
PPA 642M 69F 12P / YD 432M 49F 4P
CDCB GPTA S 05/05/2020 2RECS 88%R 64%ILE
122M 0.07% 20F 0.00% 4P 85CM\$ 85NM\$ 84FM\$
-0.8PL -1.7LIV 0.7DPR 0.7CCR 0.7HCR 3.00SCS 108GM\$
AJCA 05/05/2020 GPTAT 84%R 0.4 GJUI 3.1 GJPI 82%R 22

SIRE:
AHLEM AXIS COMANCHE-ET
USA 073409554 GT99K BBR 100 JH1F 1JE928
CDCB GPTA S 04/01/2020 2815DAUS 230HRDS 64%RIP
99%R 1443M -0.14% 37F 68%ILE
99%R -0.06% 40P 309CM\$ 312NM\$ 322FM\$ 247GM\$
2.0PL -0.3LIV -1.2DPR -0.9CCR 3.2HCR 2.92SCS
AJCA 04/01/2020 634DAUS
GPTAT 98%R 0.4 GJUI -2.0 GJPI 95%R 77

O.F. MAGATRON GENE
USA 067198206 GT8K BBR 100 JH1F
CDCB GPTA S 04/01/2020 13DAUS 3HRDS 0%RIP
84%R 816M -0.10% 17F 14%ILE
84%R -0.05% 19P 11CM\$ 21NM\$ 43FM\$ -31GM\$
-2.1PL -2.9LIV -2.7DPR -2.7CCR -2.5HCR 3.08SCS
AJCA 04/01/2020 14DAUS
GPTAT 82%R 0.0 GJUI -0.2 GJPI 78%R 7

DAM:
O.F. GENE MARTY
USA 067458919
TATTOO / P8919
DHIA HERD # 35-49-0017 CONTROL # 8919
1-11 305 2 17190 4.3 734 3.6 612 104DCR 2023C
3-00 301 2 20760 4.2 873 3.6 755 104DCR 2445C
4-00 305 2 21250 4.1 881 3.5 741 104DCR 2436C
305 2X ME AVG 3L 22882M 955F 813P 2655C
2-04 77% 3-08 81%
ST SR DF RA RW RL FA FU RH RUW UC UD TP TL RTR RTS
30 32 35 27 33 32 22 36 36 32 29 16 35 18 38 34
PPA 2121M -51F 43P / YD 1060M -54F 16P
CDCB PTA 04/01/2020 3RECS 54%R 18%ILE
291M -0.18% -25F -0.05% 0P -138CM\$ -121NM\$ -85FM\$
0.6PL -0.3LIV -0.7DPR -0.7CCR -1.7HCR 3.15SCS -133GM\$
AJCA 04/01/2020 PTAT 46%R -0.1 JUI -2.5 JPI 42%R -26

O.F. CAMPBELL MARTY 82%
USA 067458205
TATTOO / M8205
DHIA HERD # 21-55-0852 CONTROL # 8205
2-00 285 2 11350 4.8 546 3.6 414 104DCR 1431C
2-11 305 2 18360 4.4 809 3.5 649 97DCR 2193C
3-11 305 2 19730 4.1 801 3.4 679 97DCR 2222C
305 2X ME AVG 3L 18867M 822F 665P 2236C
PPA -2604M -164F -126P / YD -2197M -147F -107P
CDCB PTA 04/01/2020 3RECS 60%R 4%ILE
-779M -0.11% -61F -0.06% -41P -388CM\$ -358NM\$ -295FM\$
0.1PL 2.2LIV 1.3DPR 1.4CCR -0.8HCR 3.03SCS -301GM\$
AJCA 04/01/2020 PTAT 53%R -0.3 JUI -1.2 JPI 50%R -91
SIRE: CALAMITYS ACTION CAMPBELL-ET GJPI -16 10%ILE

SISTER(S):
O.F. LAUNCH MARCY 83%
2-11 294 2 15640 4.7 733 3.6 570 102DCR 1963C
O.F. FUROR MARCY 86%
2-11 305 2 15830 5.4 857 3.9 620 103DCR 2146C

NEXT DAM:
O.F. VINTAGE MARCY 90%
7-01 305 2 21620 4.0 863 3.5 751 104DCR 2422C
SIRE: ELLIOTTSD VINTAGE-ET GJPI -150 1%ILE

4TH DAM:
O.F. BRONSON MARGO 88%
2-00 292 2 13500 4.6 617 3.3 452 100DCR 1561C

**GROUP OF 5-7 BRED HEIFERS
LOT 100D O.F. TORPEDO FONTAINE USA 067910168**

BORN 06/13/2018 TATTOO / T10168 P3
FEMALE EFI 7.7%

PA 103M -3F 3P
48CM\$ 49NM\$ 50FM\$
0.7PL -0.2DPR -0.6CCR 0.9HCR 2.97SCS
PA TYPE 0.3 JPI 35%R 20
ST SR DF RA RW RL FA FU
-0.6 -0.5 -0.3 L0.6 -0.8 P0.4 S0.4 1.1
RH RUW UC UD TP TL RTR RTS
0.7 -0.2 0.0 S1.6 C0.6 S0.3

OWENS FARMS INC BREEDER & OWNER
FREDERIC, WI
715-653-2663

KASH IN SANTANA-P-ET
USA 067253405 GT50K BBR 100 JH1F 7JE1273
CDCB GPTA S 04/01/2020 391DAUS 127HRDS 4%RIP
98%R 539M -0.05% 15F 28%ILE
98%R 0.02% 24P 139CM\$ 125NM\$ 95FM\$ 52GM\$
0.7PL -1.2LIV -2.4DPR -2.1CCR 0.0HCR 2.94SCS
AJCA 04/01/2020 254DAUS
GPTAT 97%R 0.6 GJUI 4.7 GJPI 94%R 25
HEARTLAND FASTRACK TEMPE-ET 88%
USA 067292715 GT8K BBR 100 JH1F
TATTOO / 2715
DHIA HERD # 31-06-1141 CONTROL # 2715
2-01 305 2 15900 4.3 683 3.5 551 96DCR 1855C
305 2X ME AVG 2L 16756M 672F 598P 1906C
PPA -495M -56F -15P / YD -386M -46F -10P
CDCB GPTA S 05/05/2020 2RECS 88%R 53%ILE
-52M -0.01% -4F 0.01% OP 50CM\$ 46NM\$ 38FM\$
0.6PL 1.0LIV -0.3DPR -0.5CCR 0.9HCR 2.93SCS 34GM\$
AJCA 05/05/2020 GPTAT 85%R 0.3 GJUI 8.6 GJPI 83%R 15

BRED: 08/16/2019 DUE: 05/21/2020 TO
BW FASTRACK-ET
USA 117460119 7JE1190
CDCB GPTA S 04/01/2020 3000DAUS 546HRDS 8%RIP
99%R -192M 0.16% 24F 35%ILE
99%R 0.06% 6P 196CM\$ 177NM\$ 137FM\$ 160GM\$
1.4PL 1.5LIV 0.5DPR 0.3CCR -0.7HCR 3.03SCS
AJCA 04/01/2020 1490DAUS
GPTAT 99%R -0.1 GJUI 1.1 GJPI 99%R 44
BUYER HAS A CHOICE OF 5, 6 OR 7 HEIFERS FROM LOTS 100A-100G

SIRE:
IGL SANTANA TORPEDO-ET
JE840003125325348 GT80K BBR 100 JH1F 250JE1456
CDCB GPTA S 04/01/2020 1000DAUS 155HRDS 54%RIP
98%R 194M -0.06% -3F 14%ILE
98%R -0.03% OP 26CM\$ 34NM\$ 52FM\$ -17GM\$
1.0PL -0.9LIV -2.1DPR -2.6CCR 0.7HCR 2.91SCS
AJCA 04/01/2020 404DAUS
GPTAT 96%R 0.7 GJUI 13.7 GJPI 92%R 5

DAM:
O.F. FORMIDABLE FONTAINE
USA 067649335
TATTOO / R9335
DHIA HERD # 35-49-0017 CONTROL # 9335
2-00 305 2 15050 4.8 722 3.9 587 104DCR 1971C
3-00 289 2 16400 5.0 825 4.0 653 104DCR 2228C
305 2X ME AVG 2L 19648M 948F 766P 2580C
2-07 77% 3-02 81%
ST SR DF RA RW RL FA FU RH RUW UC UD TP TL RTR RTS
36 21 31 27 36 37 34 23 38 39 36 29 27 24 42 28
PPA -490M -37F 4P / YD -498M -26F 1P
CDCB PTA 04/01/2020 2RECS 57%R 58%ILE
11M -0.01% -2F 0.02% 5P 70CM\$ 63NM\$ 47FM\$
0.3PL 1.1LIV 1.7DPR 1.4CCR 1.1HCR 3.02SCS 99GM\$
AJCA 04/01/2020 PTAT 50%R -0.1 JUI 0.7 JPI 49%R 34
SISTER(S):
O.F. FANTOM FLORA 81%
3-05 305 2 21370 4.9 1040 4.0 846 104DCR 2840C
NEXT DAM:
O.F. TYRELL FLORA 82%
4-04 305 2 17180 5.1 878 3.9 666 102DCR 2305C
SIRE: PRICELAND PITINO TYRELL-ET GJPI -87 2%ILE
4TH DAM:
O.F. KRAMER FLORA 92%
5-11 305 2 19460 5.0 977 3.9 757 102DCR 2614C

HI-LAND SCORE FORMIDABLE
USA 067247473 GT80K BBR 100 JH1F 1JE882
CDCB GPTA S 04/01/2020 2417DAUS 161HRDS 9%RIP
99%R 1430M -0.26% 10F 45%ILE
99%R -0.09% 33P 209CM\$ 226NM\$ 265FM\$ 206GM\$
2.0PL 1.8LIV 0.6DPR 0.0CCR 1.0HCR 3.11SCS
AJCA 04/01/2020 611DAUS
GPTAT 98%R 0.2 GJUI 0.3 GJPI 98%R 75
O.F. DIGGORY FLORA 87%
USA 067277971 GT8K BBR 100 JH1F
TATTOO / L7971
DHIA HERD # 35-49-0017 CONTROL # 7971
1-11 291 2 11920 5.8 691 4.2 498 104DCR 1725C
2-11 297 2 15130 6.1 920 4.1 627 104DCR 2172C
3-10 305 2 16070 5.8 929 4.3 689 104DCR 2388C
4-11 295 2 15540 5.7 890 4.1 640 104DCR 2217C
305 2X ME AVG 5L 16277M 1011F 693P 2402C
PPA -2757M 21F -46P / YD -2586M -5F -47P
CDCB GPTA S 05/05/2020 5RECS 83%R 18%ILE
-995M 0.19% -9F 0.08% -21P -104CM\$ -119NM\$ -153FM\$
-1.5PL 0.4LIV 2.8DPR 2.9CCR 1.2HCR 2.93SCS -32GM\$
AJCA 05/05/2020 GPTAT 81%R -1.1 GJUI -7.1 GJPI 76%R -13
SIRE: SUNSET CANYON DIGGORY-ET GJPI 31 15%ILE
SISTER(S):
O.F. FANTOM FLORA 81%
3-05 305 2 21370 4.9 1040 4.0 846 104DCR 2840C
NEXT DAM:
O.F. TYRELL FLORA 82%
4-04 305 2 17180 5.1 878 3.9 666 102DCR 2305C
SIRE: PRICELAND PITINO TYRELL-ET GJPI -87 2%ILE
4TH DAM:
O.F. KRAMER FLORA 92%
5-11 305 2 19460 5.0 977 3.9 757 102DCR 2614C

**GROUP OF 5-7 BRED HEIFERS
LOT 100E O.F. PILGRIM FLORA USA 067910170**

BORN 06/13/2018 TATTOO / T10170 P5
FEMALE EFI 7.5%

OWENS FARMS INC BREEDER & OWNER
FREDERIC, WI
715-653-2663

PA -130M 2F OP
91CM\$ 84NM\$ 68FM\$
1.3PL 3.0DPR 3.4CCR 1.9HCR 2.93SCS
PA TYPE -0.5 JPI 43%R 38
ST SR DF RA RW RL FA FU
0.1 0.4 -0.7 L0.3 -0.2 S0.5 S0.1 -0.1
RH RUW UC UD TP TL RTR RTS
-0.9 -0.6 0.3 D0.3 S0.2

BRED: 08/15/2019 DUE: 05/20/2020 TO
RIVER VALLEY CECE CHROME-ET
JE840003012423929 7JE5004
CDCB GPTA S 04/01/2020 2931DAUS 401HRDS 35%RIP
99%R 766M 0.04% 45F 89%ILE
99%R -0.01% 25P 402CM\$ 395NM\$ 382FM\$ 375GM\$
3.2PL -2.0LIV 0.6DPR 1.1CCR 1.4HCR 2.82SCS
AJCA 04/01/2020 1464DAUS
GPTAT 99%R 2.1 GJUI 17.3 GJPI 97%R 112
BUYER HAS A CHOICE OF 5, 6 OR 7 HEIFERS FROM LOTS 100A-100G

SISTER(S):
O.F. FORMIDABLE FONTAINE 81%
3-00 289 2 16400 5.0 825 4.0 653 104DCR 2228C

SIRE:
CAL-MART MEDALIST PILGRIM
USA 118113935 GT50K BBR 100 JH1F 29JE3860
CDCB GPTA S 04/01/2020 1294DAUS 213HRDS 17%RIP
99%R 735M -0.10% 13F 58%ILE
99%R -0.03% 21P 286CM\$ 286NM\$ 288FM\$ 310GM\$
4.0PL 3.4LIV 3.1DPR 3.9CCR 2.5HCR 2.93SCS
AJCA 04/01/2020 653DAUS
GPTAT 98%R 0.2 GJUI 0.4 GJPI 96%R 88

DAM:
O.F. DIGGORY FLORA
USA 067277971 GT8K BBR 100 JH1F
TATTOO / L7971
DHIA HERD # 35-49-0017 CONTROL # 7971
1-11 291 2 11920 5.8 691 4.2 498 104DCR 1725C
2-11 297 2 15130 6.1 920 4.1 627 104DCR 2172C
3-10 305 2 16070 5.8 929 4.3 689 104DCR 2388C
4-11 295 2 15540 5.7 890 4.1 640 104DCR 2217C
305 2X ME AVG 5L 16277M 1011F 693P 2402C
2-00 77% 3-04 85% 4-06 87%
ST SR DF RA RW RL FA FU RH RUW UC UD TP TL RTR RTS
34 42 37 36 34 25 40 38 40 35 40 22 36 32 49 30
PPA -2757M 21F -46P / YD -2586M -5F -47P
CDCB GPTA S 05/05/2020 5RECS 83%R 18%ILE
-995M 0.19% -9F 0.08% -21P -104CM\$ -119NM\$ -153FM\$
-1.5PL 0.4LIV 2.8DPR 2.9CCR 1.2HCR 2.93SCS -32GM\$
AJCA 05/05/2020 GPTAT 81%R -1.1 GJUI -7.1 GJPI 76%R -13

SISTER(S):
O.F. FANTOM FLORA 81%
3-05 305 2 21370 4.9 1040 4.0 846 104DCR 2840C

SUNSET CANYON MEDALIST-ET
USA 117013205 GT50K BBR 100 JH1F 29JE3735
CDCB GPTA S 04/01/2020 1743DAUS 296HRDS 2%RIP
99%R -263M 0.04% -4F 21%ILE
99%R 0.00% -9P 92CM\$ 92NM\$ 94FM\$ 83GM\$
3.1PL 3.8LIV 1.2DPR 0.7CCR -0.7HCR 2.94SCS
AJCA 04/01/2020 1189DAUS
GPTAT 99%R 0.3 GJUI 7.1 GJPI 98%R 17
CAL-MART LOUIE PENNA 3725 80%
USA 117337161 GT3K BBR 100 JH1C
TATTOO / L725
DHIA HERD # 92-23-0426 CONTROL # 3725
1-08 288 2 18970 4.7 898 3.4 643 96DCR 2221C
2-07 288 2 17390 5.6 975 3.6 625 95DCR 2161C
305 2X ME AVG 3L 22620M 1130F 782P 2701C
PPA 1227M 80F 11P / YD 1528M 82F 28P
CDCB GPTA S 05/05/2020 3RECS 85%R 82%ILE
281M 0.07% 28F -0.02% 6P 155CM\$ 159NM\$ 167FM\$
2.2PL 1.0LIV 2.0DPR 2.3CCR -0.8HCR 2.98SCS 168GM\$
AJCA 05/05/2020 GPTAT 80%R -0.6 GJUI -11.7 GJPI 79%R 41

SUNSET CANYON DIGGORY-ET
USA 117168932 GT50K BBR 100 JH1F 29JE3757
CDCB GPTA S 04/01/2020 75DAUS 41HRDS 0%RIP
93%R -901M 0.30% 18F 15%ILE
94%R 0.11% -11P 76CM\$ 47NM\$ -14FM\$ 104GM\$
-0.1PL -0.9LIV 2.2DPR 2.6CCR 2.4HCR 2.85SCS
AJCA 04/01/2020 26DAUS
GPTAT 87%R -0.7 GJUI -5.5 GJPI 89%R 31

O.F. TYRELL FLORA 82%
USA 067126165
TATTOO / E6165
DHIA HERD # 35-49-0017 CONTROL # 6165
2-04 305 2 14870 4.8 713 3.8 561 101DCR 1919C
3-04 305 2 14570 5.3 768 4.0 586 102DCR 2029C
4-04 305 2 17180 5.1 878 3.9 666 102DCR 2305C
305 2X ME AVG 4L 15858M 792F 619P 2116C
PPA -3029M -107F -80P / YD -2650M -90F -70P
CDCB PTA 04/01/2020 4RECS 67%R 5%ILE
-1224M 0.09% -41F 0.06% -32P -324CM\$ -333NM\$ -352FM\$
-2.1PL -0.3LIV 1.5DPR 1.7CCR -0.9HCR 2.93SCS -257GM\$
AJCA 04/01/2020 PTAT 54%R -1.3 JUI -10.3 JPI 53%R -70
SIRE: PRICELAND PITINO TYRELL-ET GJPI -87 2%ILE

SISTER(S):
O.F. IATOLA FLORIST 85%
1-09 294 2 15550 4.8 748 3.5 546 101DCR 1887C
O.F. JEVON FLORA 82%
4-02 289 2 19440 5.4 1059 3.9 752 104DCR 2603C

NEXT DAM:
O.F. KRAMER FLORA 92%
5-11 305 2 19460 5.0 977 3.9 757 102DCR 2614C
SIRE: O.F. PERIMETER KRAMER JPI -35 5%ILE

4TH DAM:
O.F. SMR FLORA 80%
2-03 305 2 16450 5.3 870 3.7 610 100DCR 2110C

**GROUP OF 5-7 BRED HEIFERS
LOT 100F O.F. DISCO FLOURISH USA 067910171**

BORN 06/14/2018 TATTOO / T10171 P3
FEMALE EFI 7.6%

PA -94M -9F -3P
80CM\$ 78NM\$ 75FM\$
3.0PL 1.7DPR 1.8CCR 0.1HCR 2.90SCS
PA TYPE 0.4 JPI 42%R 22
ST SR DF RA RW RL FA FU
0.9 0.3 0.6 H0.9 0.6 P0.3 S0.8 0.7
RH RUW UC UD TP TL RTR RTS
-0.1 0.5 0.7 S1.0 C0.3 S0.1

OWENS FARMS INC BREEDER & OWNER
FREDERIC, WI
715-653-2663

SHAN-MAR HILARIO CHISEL-ET
USA 067108037 GT80K BBR 100 JH1F 7JE1375
CDCB GPTA S 04/01/2020 58DAUS 13HRDS 21%RIP
94%R -239M 0.20% 31F 53%ILE
94%R 0.08% 9P 278CM\$ 251NM\$ 191FM\$ 251GM\$
2.2PL -0.3LIV 1.2DPR 1.1CCR 0.8HCR 2.92SCS
AJCA 04/01/2020 47DAUS
GPTAT 92%R 0.6 GJUI 0.1 GJPI 87%R 62

SUNSET CANYON DZZLER V MAID 2348 90%
USA 118706113 GT8K BBR 100 JH1F
TATTOO / C348
DHIA HERD # 46-34-0120 CONTROL # 2348
1-10 305 2 19100 5.6 1066 3.7 702 103DCR 2428C
2-11 305 2 24380 6.4 1566 4.0 983 103DCR 3404C
4-01 269 2 22690 6.3 1438 4.1 935 103DCR 3239C
4-11 305 2 22980 6.5 1492 4.1 939 103DCR 3252C
305 2X ME AVG 4L 25037M 1523F 987P 3417C
PPA 2069M 171F 95P / YD 263M 54F 20P
CDCB GPTA S 05/05/2020 5RECS 89%R 97%ILE
-260M 0.11% 10F 0.04% -1P 308CM\$ 294NM\$ 265FM\$
5.5PL 3.4LIV 1.2DPR 1.4CCR 3.2HCR 2.84SCS 274GM\$
AJCA 05/05/2020 GPTAT 85%R 1.3 GJUI 14.4 GJPI 82%R 67

BRED: 08/17/2019 DUE: 05/22/2020 TO
JX FOREST GLEN BALTAZAR AMORE {6}-ET
USA 067650232 29JE4105
CDCB GPTA S 04/01/2020 0%RIP
77%R 921M -0.13% 15F 92%ILE
77%R 0.01% 35P 421CM\$ 406NM\$ 375FM\$ 375GM\$
4.7PL 0.9LIV 0.3DPR 2.1CCR 2.6HCR 2.85SCS
AJCA 04/01/2020 0DAUS
GPTAT 78%R 1.6 GJUI 14.4 GJPI 73%R 119
BUYER HAS A CHOICE OF 5, 6 OR 7 HEIFERS FROM LOTS 100A-100G

SIRE:
OAKLANE DAZZLER DISCO 2127-ET
USA 067742127 GT99K BBR 100 JH1F 7JE1528
CDCB GPTA S 04/01/2020 873DAUS 110HRDS 87%RIP
98%R -276M 0.03% -8F 41%ILE
98%R 0.01% -9P 200CM\$ 198NM\$ 195FM\$ 196GM\$
5.6PL 2.7LIV 1.6DPR 1.6CCR 2.2HCR 2.84SCS
AJCA 04/01/2020 241DAUS
GPTAT 96%R 1.3 GJUI 14.2 GJPI 91%R 41

DAM:
O.F. PAPPY FLOURISH
USA 067458670 GT13K BBR 100 JH1F
TATTOO / N8670
DHIA HERD # 35-49-0017 CONTROL # 8670
2-00 291 2 14500 4.3 621 3.8 549 104DCR 1757C
2-11 291 2 19720 4.7 921 3.8 754 104DCR 2521C
305 2X ME AVG 3L 20014M 894F 761P 2488C
2-06 82% 3-01 77%
ST SR DF RA RW RL FA FU RH RUW UC UD TP TL RTR RTS
41 34 33 20 36 33 27 27 44 36 18 14 18 22 27 31
PPA 1758M 23F 70P / YD 1406M 21F 51P
CDCB GPTA S 05/05/2020 3RECS 82%R 31%ILE
88M -0.07% -10F 0.00% 3P -41CM\$ -42NM\$ -45FM\$
0.4PL -1.3LIV 1.7DPR 2.0CCR -2.1HCR 2.96SCS -3GM\$
AJCA 05/05/2020 GPTAT 81%R -0.6 GJUI -9.1 GJPI 76%R 2

TRINITYS IATOLA PAPPY-ET
USA 115437155 GT50K BBR 100 JH1F 11JE959
CDCB GPTA S 04/01/2020 477DAUS 90HRDS 5%RIP
98%R -888M 0.14% -14F 13%ILE
98%R 0.08% -16P 21CM\$ 2NM\$ -39FM\$ 43GM\$
2.0PL 0.1LIV 1.8DPR 2.8CCR -1.4HCR 2.89SCS
AJCA 04/01/2020 377DAUS
GPTAT 98%R 0.3 GJUI 7.1 GJPI 95%R 11

O.F. PACKER FLORISH
USA 067458021
TATTOO / L8021
DHIA HERD # 35-15-0614 CONTROL # 6990
PPA -2414M -130F -91P / YD -4254M -228F -160P
CDCB PTA 04/01/2020 1RECS 52%R 9%ILE
-133M -0.08% -23F -0.03% -11P -235CM\$ -223NM\$ -197FM\$
-1.7PL -1.4LIV 0.1DPR -0.1CCR -1.8HCR 3.04SCS -197GM\$
AJCA 04/01/2020 PTAT 35%R -0.6 JUI -9.4 JPI 45%R -64
SIRE: O.F. LOUIE PACKER GJPI -18 11%ILE

NEXT DAM:
O.F. MONARCH FLORISH 83%
4-03 305 2 22600 5.2 1182 3.5 798 104DCR 2758C
SIRE: O.F. SULTAN MONARCH JPI -56 5%ILE

4TH DAM:
O.F. MOR FLOWER 85%
4-02 305 2 21900 4.4 959 3.5 766 102DCR 2595C

GROUP OF 5-7 BRED HEIFERS
LOT 100G O.F. VARICK ARIELLE USA 067910181 GT45K

BORN 06/19/2018 TATTOO / T10181 P4 BBR 100
 FEMALE EFI 8.4% JH1F

OWENS FARMS INC BREEDER & OWNER
 FREDERIC, WI
 715-653-2663

CDCB GPTA S 05/05/2020 ORECS 76%R 70%ILE
 885M -0.13% 15F -0.03% 26P 102CM\$ 106NM\$ 112FM\$
 -0.2PL 0.1LIV -0.4DPR -0.1CCR 0.4HCR 3.15SCS 84GM\$
 AJCA 05/05/2020 GPTAT 77%R -0.3 GJUI -6.9 GJPI 72%R 28
 ST SR DF RA RW RL FA FU
 0.6 0.2 0.4 L0.6 -0.3 S0.9 L0.3 -1.7
 RH RUW UC UD TP TL RTR RTS
 -0.4 0.4 0.2 D1.6 C0.1 L0.5

SUNSET CANYON DIMENSION-ET
 USA 117168914 GT50K BBR 100 JH1F 7JE1149
 CDCB GPTA S 04/01/2020 5911DAUS 666HRDS 20%RIP
 99%R -479M 0.26% 30F 33%ILE
 99%R 0.17% 18P 213CM\$ 159NM\$ 41FM\$ 153GM\$
 0.1PL -1.1LIV 0.2DPR 1.0CCR 3.5HCR 2.88SCS
 AJCA 04/01/2020 2286DAUS
 GPTAT 99%R -0.5 GJUI -4.0 GJPI 99%R 54

BRED: 08/27/2019 DUE: 06/01/2020 TO
 JX FOREST GLEN BALTAZAR AMORE {6}-ET
 USA 067650232 29JE4105
 CDCB GPTA S 04/01/2020 0%RIP
 77%R 921M -0.13% 15F 92%ILE
 77%R 0.01% 35P 421CM\$ 406NM\$ 375FM\$ 375GM\$
 4.7PL 0.9LIV 0.3DPR 2.1CCR 2.6HCR 2.85SCS
 AJCA 04/01/2020 ODAUS
 GPTAT 78%R 1.6 GJUI 14.4 GJPI 73%R 119
 BUYER HAS A CHOICE OF 5, 6 OR 7 HEIFERS FROM LOTS 100A-100G

BERRYS ACADEMY ESPERANZA-ET 92%
 USA 117317336 GT3K BBR 100 JH1F
 TATTOO C021 / C021
 DHIA HERD # 57-31-0502 CONTROL # 1021
 1-10 305 2 14430 4.0 582 3.1 449 104DCR 1549C
 3-03 305 2 19150 3.8 725 3.0 569 104DCR 1942C
 4-04 305 2 18750 3.6 680 3.1 589 102DCR 1901C
 305 2X ME AVG 3L 19471M 731F 599P 1995C
 PPA 1842M -53F 19P / YD 1814M -21F 28P
 CDCB GPTA S 05/05/2020 3RECS 87%R 42%ILE
 730M -0.18% -4F -0.09% 8P -19CM\$ 4NM\$ 53FM\$
 -0.7PL 0.9LIV 0.2DPR -0.9CCR -1.1HCR 3.00SCS 2GM\$
 AJCA 05/05/2020 GPTAT 80%R 0.5 GJUI 4.6 GJPI 80%R -11

SISTER(S):
 O.F. KYRAN AMBER 87%
 1-11 305 2 16860 4.4 748 3.7 627 104DCR 2067C

SIRE:
 BERRYS DIMENSION VARICK-ET
 USA 118148696 GT50K BBR 100 JH1F 7JE1331
 CDCB GPTA S 04/01/2020 162DAUS 65HRDS 41%RIP
 95%R 148M 0.09% 26F 50%ILE
 96%R 0.08% 22P 274CM\$ 244NM\$ 180FM\$ 241GM\$
 1.3PL 0.5LIV 0.9DPR 1.3CCR 2.3HCR 2.93SCS
 AJCA 04/01/2020 70DAUS
 GPTAT 91%R 0.6 GJUI 4.1 GJPI 90%R 71

ALL LYNNS MAXIMUM VERNON-ET
 USA 115863998 GT50K BBR 100 JH1F 29JE3624
 CDCB GPTA S 04/01/2020 8286DAUS 617HRDS 3%RIP
 99%R 692M 0.01% 36F 43%ILE
 99%R -0.01% 23P 220CM\$ 221NM\$ 222FM\$ 175GM\$
 0.7PL 1.2LIV -0.6DPR -1.0CCR -1.4HCR 3.27SCS
 AJCA 04/01/2020 2620DAUS
 GPTAT 99%R -0.4 GJUI -7.5 GJPI 99%R 47

DAM:
 O.F. VERNON APRIL
 USA 067458724 GT13K BBR 100 JH1C
 TATTOO / N8724
 DHIA HERD # 35-49-0017 CONTROL # 8724
 1-10 300 2 15730 5.1 808 4.0 622 104DCR 2153C
 2-09 305 2 19260 5.3 1023 4.0 768 104DCR 2659C
 3-09 305 2 19760 5.1 1004 3.8 758 104DCR 2623C
 305 2X ME AVG 3L 22545M 1144F 870P 3002C
 2-05 84% 3-00 88%
 ST SR DF RA RW RL FA FU RH RUW UC UD TP TL RTR RTS
 36 45 37 33 37 32 35 37 36 33 24 35 29 32 30
 PPA 1618M 85F 76P / YD 954M 40F 38P
 CDCB GPTA S 05/05/2020 4RECS 84%R 56%ILE
 364M 0.00% 18F -0.01% 11P 52CM\$ 56NM\$ 62FM\$
 -0.5PL -0.2LIV -0.2DPR 0.0CCR -0.3HCR 3.19SCS 45GM\$
 AJCA 05/05/2020 GPTAT 82%R -0.4 GJUI -8.6 GJPI 78%R 10

O.F. LEAGEL APRIL 79%
 USA 067277547
 TATTOO / K7547
 DHIA HERD # 35-49-0017 CONTROL # 7547
 2-06 305 2 17410 4.7 811 3.8 661 104DCR 2215C
 3-07 305 2 22040 4.5 990 3.6 784 104DCR 2670C
 4-07 305 2 20670 4.5 925 3.8 787 104DCR 2574C
 5-08 291 2 21210 4.8 1021 3.6 753 104DCR 2603C
 6-08 291 2 19220 4.3 824 3.7 712 104DCR 2307C
 7-07 305 2 20510 4.4 895 3.7 758 104DCR 2484C
 305 2X ME AVG 7L 20792M 917F 749P 2495C
 PPA 2176M 11F 47P / YD 1067M -27F 6P
 CDCB PTA 04/01/2020 5RECS 68%R 18%ILE
 262M -0.16% -22F -0.07% -5P -136CM\$ -117NM\$ -75FM\$
 0.8PL -0.1LIV 1.1DPR 2.6CCR -0.3HCR 2.90SCS -85GM\$
 AJCA 04/01/2020 PTAT 56%R -0.6 JUI -9.2 JPI 57%R -6
 SIRE: TOLLENAARS IMPULS LEGAL 233-ET GJPI 16 11%ILE

NEXT DAM:
 O.F. LOUIE APRIL 84%
 3-03 304 2 21260 3.9 838 3.2 681 102DCR 2281C
 SIRE: TOLLENAARS IMPULS LOUIE 260-ET GJPI -2 14%ILE
 4TH DAM:
 O.F. DUNKIRK APRIL 85%
 5-01 305 2 22120 4.5 988 3.3 738 102DCR 2549C

GROUP OF 5-7 BRED HEIFERS

LOT 101A O.F. BANCROFT FLINCH USA 067910093 GT45K

BORN 05/04/2018 TATTOO / T10093 P4 BBR 100
 FEMALE EFI 6.9% JH1C

OWENS FARMS INC BREEDER & OWNER
 FREDERIC, WI
 715-653-2663

CDCB GPTA S 05/05/2020 ORECS 76%R 69%ILE
 708M -0.14% 3F -0.04% 17P 99CM\$ 105NM\$ 120FM\$
 0.5PL 1.0LIV 1.0DPR 1.2CCR -0.1HCR 2.99SCS 116GM\$
 AJCA 05/05/2020 GPTAT 77%R 0.3 GJUI -5.1 GJPI 72%R 32
 ST SR DF RA RW RL FA FU
 0.7 0.1 0.7 L1.9 -0.5 P0.4 S0.7 -1.9
 RH RUW UC UD TP TL RTR RTS
 0.5 0.6 0.2 D2.3 W0.4 S0.4

SUGAR GROVE VALENTINO AXIS
 USA 067072875 GT50K BBR 100 JH1F 7JE1274
 CDCB GPTA S 04/01/2020 2205DAUS 312HRDS 11%RIP
 99%R 1395M -0.24% 12F 45%ILE
 99%R -0.05% 39P 226CM\$ 227NM\$ 233FM\$ 69GM\$
 2.4PL 1.3LIV -5.0DPR -5.1CCR 1.0HCR 2.85SCS
 AJCA 04/01/2020 1005DAUS
 GPTAT 99%R 1.0 GJUI 4.9 GJPI 99%R 42

BRED: 08/30/2019 DUE: 06/04/2020 TO
 O.F. LEMONHEAD ORION
 USA 067198242
 CDCB GPTA S 05/05/2020 0%RIP
 76%R 186M -0.02% 4F 33%ILE
 76%R 0.01% 9P 168CM\$ 159NM\$ 142FM\$ 196GM\$
 2.1PL 1.0LIV 2.6DPR 2.8CCR -0.1HCR 2.84SCS
 AJCA 05/05/2020 ODAUS
 GPTAT 77%R 0.5 GJUI 7.8 GJPI 72%R 53
 BUYER HAS A CHOICE OF 5, 6 OR 7 HEIFERS FROM LOTS 101A-101G

AHLEM RENEGADE BUTTONS 38500 90%
 USA 070950992 GT8K BBR 100 JH1F
 TATTOO / L8500
 DHIA HERD # 93-24-0224 CONTROL # 38500
 1-09 305 2 16920 5.1 855 3.8 640 97DCR 2214C
 2-11 305 3 21120 5.3 1112 3.9 824 96DCR 2852C
 4-01 305 3 24000 4.9 1170 3.8 923 95DCR 3154C
 305 2X ME AVG 4L 19442M 986F 752P 2592C
 PPA 564M 127F 59P / YD 7M 58F 27P
 CDCB GPTA S 05/05/2020 4RECS 89%R 94%ILE
 -204M 0.15% 21F 0.04% 2P 252CM\$ 238NM\$ 208FM\$
 1.5PL 0.4LIV 2.0DPR 2.9CCR 2.1HCR 2.95SCS 280GM\$
 AJCA 05/05/2020 GPTAT 86%R 0.9 GJUI 13.0 GJPI 83%R 77

SISTER(S):
 O.F. V SAMSON FLICKA 84%
 4-02 305 2 25920 4.2 1101 3.6 921 104DCR 3038C

SIRE:
 AHLEM AXIS BANCROFT-ET
 USA 073409475 GT99K BBR 100 JH1F 29JE3991
 CDCB GPTA S 04/01/2020 968DAUS 144HRDS 54%RIP
 99%R 963M -0.07% 32F 83%ILE
 99%R 0.01% 37P 389CM\$ 375NM\$ 346FM\$ 337GM\$
 2.1PL 0.9LIV -0.3DPR 0.2CCR 2.6HCR 2.97SCS
 AJCA 04/01/2020 488DAUS
 GPTAT 98%R 1.3 GJUI 8.7 GJPI 93%R 101

TOLLENAARS IMPULS LOUIE 260-ET
 USA 061929276 GT50K BBR 100 JH1C 14JE473
 CDCB GPTA S 04/01/2020 5227DAUS 858HRDS 3%RIP
 99%R 521M -0.04% 17F 14%ILE
 99%R -0.07% 4P 5CM\$ 24NM\$ 65FM\$ 19GM\$
 -0.4PL -0.7LIV 0.5DPR -0.7CCR -3.6HCR 3.02SCS
 AJCA 04/01/2020 2686DAUS
 GPTAT 99%R -0.9 GJUI -8.1 GJPI 99%R -2

DAM:
 O.F. LOUIE FLICKA
 USA 067277950 GT8K BBR 100 JH1C
 TATTOO / L7950
 DHIA HERD # 35-49-0017 CONTROL # 7950
 1-10 289 2 16320 4.8 786 3.6 581 104DCR 2008C
 2-09 287 2 18260 5.4 987 3.7 683 104DCR 2363C
 3-09 305 2 21340 5.2 1118 3.8 815 104DCR 2820C
 4-10 304 2 17800 5.2 925 3.9 689 104DCR 2384C
 5-10 181 2 14130 4.8 682 3.7 521 98DCR 1802C
 305 2X ME AVG 5L 21154M 1079F 792P 2741C
 2-01 76% 2-10 78% 3-05 79%
 ST SR DF RA RW RL FA FU RH RUW UC UD TP TL RTR RTS
 23 34 36 25 28 35 21 27 35 38 38 13 34 22 42 27
 PPA 1378M 80F 49P / YD 1069M 34F 28P
 CDCB GPTA S 05/05/2020 5RECS 83%R 42%ILE
 383M -0.03% 12F -0.03% 7P -3CM\$ 5NM\$ 21FM\$
 -0.7PL 0.0LIV 0.0DPR -0.1CCR -2.3HCR 3.02SCS -3GM\$
 AJCA 05/05/2020 GPTAT 82%R -1.0 GJUI -15.6 GJPI 77%R -1
 SISTER(S):
 O.F. MILITIA FLICKER 81%
 6-01 305 2 21080 4.8 1008 3.7 786 104DCR 2703C

O.F. ABE FLEUR 80%
 USA 067046061
 TATTOO / E6061
 DHIA HERD # 35-49-0017 CONTROL # 6061
 1-10 305 2 14200 5.0 716 3.9 556 101DCR 1918C
 2-10 297 2 15610 4.8 749 3.9 609 102DCR 2045C
 3-09 305 2 16670 5.2 868 4.0 668 102DCR 2313C
 4-10 288 2 16030 5.4 872 4.1 652 102DCR 2258C
 305 2X ME AVG 5L 18703M 925F 717P 2457C
 PPA -1061M -4F -7P / YD -479M -16F -4P
 CDCB PTA 04/01/2020 5RECS 67%R 29%ILE
 -167M -0.01% -10F 0.02% -1P -43CM\$ -52NM\$ -69FM\$
 0.2PL 0.6LIV 1.7DPR 2.7CCR -0.6HCR 2.90SCS -11GM\$
 AJCA 04/01/2020 PTAT 58%R -1.4 JUI -16.9 JPI 57%R 8
 SIRE: AHLEM LEMVIG ABE {6}-ET GJPI 24 15%ILE

SISTER(S):
 O.F. BILL FLEUR 84%
 4-03 305 2 21570 4.1 886 3.9 849 102DCR 2601C
 O.F. ROCKET FLEUR 81%
 6-02 302 2 21250 4.5 965 3.8 815 102DCR 2677C

NEXT DAM:
 O.F. MANNIX FLEUR 80%
 3-10 305 2 17880 4.4 791 3.4 611 100DCR 2110C
 SIRE: ROCK MAPLE BROOK MANNIX GJPI -106 2%ILE

4TH DAM:
 O.F. RONALD FLEUR

GROUP OF 5-7 BRED HEIFERS

LOT 101B JX O.F. HALT WINNIE {6} USA 067910131

BORN 05/24/2018 TATTOO / T10131 P4
 FEMALE EFI 7.9%

OWENS FARMS INC BREEDER & OWNER
 FREDERIC, WI
 715-653-2663

PA 390M 21F 25P
 134CM\$ 112NM\$ 65FM\$
 -0.3PL -1.1DPR -0.9CCR 0.0HCR 2.98SCS
 PA TYPE -0.4 JPI 42%R 33
 ST SR DF RA RW RL FA FU
 0.4 -0.3 0.2 L0.1 -0.5 S0.2 S0.1 -1.3
 RH RUW UC UD TP TL RTR RTS
 -0.3 0.2 0.1 D1.1 W0.6 L0.4

JX SCHULTZ VOLCANO HARRIS {4}
 USA 118157731 GT80K BBR 100 JH1F 29JE3866
 CDCB GPTA S 04/01/2020 9051DAUS 341HRDS 28%RIP
 99%R 1759M -0.12% 58F 67%ILE
 99%R 0.01% 66P 334CM\$ 311NM\$ 262FM\$ 146GM\$
 -0.4PL -5.7LIV -6.3DPR -5.0CCR 0.4HCR 2.93SCS
 AJCA 04/01/2020 2357DAUS
 GPTAT 99%R 0.4 GJUI -3.3 GJPI 99%R 77

BRED: 09/11/2019 DUE: 06/16/2020 TO
 JX O.F. GODFATHER PRESSLY {6}
 USA 067198240
 CDCB GPTA S 05/05/2020 0%RIP
 75%R 318M -0.08% -1F 12%ILE
 75%R -0.06% -1P -28CM\$ -12NM\$ 23FM\$ 16GM\$
 -0.4PL -2.6LIV 0.3DPR 0.8CCR 1.4HCR 2.93SCS
 AJCA 05/05/2020 ODAUS
 GPTAT 75%R -0.5 GJUI -2.5 GJPI 70%R 13
 BUYER HAS A CHOICE OF 5, 6 OR 7 HEIFERS FROM LOTS 101A-101G

FOREST GLEN HENDRIX ROSE 87%
 USA 067466112 GT8K BBR 100 JH1F
 DHIA HERD # 92-20-0074 CONTROL # 6112
 1-11 305 2 11770 4.7 554 3.8 453 96DCR 1516C
 3-00 305 2 18410 4.8 876 3.7 681 97DCR 2346C
 4-00 305 2 19090 4.9 932 3.7 705 98DCR 2438C
 5-00 298 2 17540 4.6 810 3.6 627 97DCR 2164C
 305 2X ME AVG 4L 17899M 846F 662P 2266C
 PPA -206M -5F 9P / YD -361M -4F 0P
 CDCB GPTA S 05/05/2020 4RECS 85%R 78%ILE
 -202M 0.06% 3F 0.06% 5P 164CM\$ 139NM\$ 90FM\$
 2.2PL 0.8LIV 2.1DPR 1.5CCR -0.2HCR 2.68SCS 162GM\$
 AJCA 05/05/2020 GPTAT 82%R 0.1 GJUI 0.5 GJPI 80%R 48

SIRE:
 JX FOREST GLEN HARRIS HALT {5}
 USA 067578752 GT99K BBR 100 JH1F 29JE3989
 CDCB GPTA S 04/01/2020 665DAUS 79HRDS 47%RIP
 98%R 921M 0.01% 47F 58%ILE
 98%R 0.07% 49P 319CM\$ 281NM\$ 201FM\$ 183GM\$
 -0.4PL -3.0LIV -3.4DPR -2.5CCR 0.2HCR 2.84SCS
 AJCA 04/01/2020 268DAUS
 GPTAT 96%R 0.4 GJUI -3.0 GJPI 92%R 72

PEARLMONT RENEGADE DENZEL-ET
 USA 067104390 GT50K BBR 100 JH1F 7JE1170
 CDCB GPTA S 04/01/2020 159DAUS 61HRDS 7%RIP
 96%R -283M 0.07% 0F 11%ILE
 96%R 0.04% -1P -5CM\$ -18NM\$ -46FM\$ 35GM\$
 -0.5PL -0.5LIV 1.9DPR 2.4CCR 1.9HCR 2.95SCS
 AJCA 04/01/2020 71DAUS
 GPTAT 91%R -1.0 GJUI -5.1 GJPI 91%R 15

DAM:
 O.F. DENZEL WINDY
 USA 067458376 GT8K BBR 100 JH1F
 TATTOO / M8376
 DHIA HERD # 35-49-0017 CONTROL # 8376
 1-10 295 2 15790 4.7 744 3.7 587 104DCR 2004C
 2-09 297 2 18950 4.9 938 3.8 729 104DCR 2513C
 3-09 305 2 19360 5.1 979 4.0 769 104DCR 2635C
 4-09 305 2 21550 4.6 988 3.9 832 104DCR 2737C
 5-09 305 2 23410 5.1 1183 3.7 877 104DCR 3034C
 305 2X ME AVG 5L 22781M 1102F 864P 2942C
 2-03 77% 2-10 82% 6-06 85%
 ST SR DF RA RW RL FA FU RH RUW UC UD TP TL RTR RTS
 38 38 45 22 36 33 23 31 30 45 37 15 33 25 42 23
 PPA 1968M 72F 86P / YD 555M 28F 41P
 CDCB GPTA S 05/05/2020 5RECS 83%R 28%ILE
 -142M 0.00% -6F 0.03% 1P -51CM\$ -57NM\$ -72FM\$
 -0.1PL -1.3LIV 1.3DPR 0.8CCR -0.2HCR 3.11SCS -22GM\$
 AJCA 05/05/2020 GPTAT 81%R -1.1 GJUI -7.8 GJPI 76%R -7
 SISTER(S):
 O.F. LEGAL WENDY 80%
 4-07 305 2 20350 4.9 995 3.9 791 98DCR 2691C

O.F. BECKER WINDY 81%
 USA 067272226
 TATTOO / J7226
 DHIA HERD # 35-49-0017 CONTROL # 8376
 2-00 305 2 15980 4.5 715 3.8 607 102DCR 1987C
 3-04 293 2 16660 4.8 803 4.2 698 104DCR 2258C
 4-04 305 2 19990 4.5 900 3.9 778 104DCR 2522C
 5-09 258 2 18720 4.4 829 3.6 678 103DCR 2266C
 305 2X ME AVG 4L 19953M 896F 768P 2501C
 PPA 64M -63F 19P / YD -298M -47F 3P
 CDCB PTA 04/01/2020 4RECS 62%R 20%ILE
 -161M -0.04% -16F 0.04% 2P -94CM\$ -103NM\$ -124FM\$
 -1.1PL -0.7LIV 0.4DPR -0.2CCR -1.5HCR 3.09SCS -80GM\$
 AJCA 04/01/2020 PTAT 54%R -1.1 JUI -11.8 JPI 50%R -19
 SIRE: O.F. M BECKER GJPI -9 10%ILE

SISTER(S):
 O.F. REGION WINDY 82%
 3-04 305 2 18590 5.5 1019 4.1 756 104DCR 2618C
 NEXT DAM:
 O.F. IATOLA WINDY 77%
 4-07 305 2 20480 5.5 1125 3.9 790 103DCR 2734C
 SIRE: SC GOLD DUST PARAMOUNT IATOLA-ET GJPI -38 7%ILE
 4TH DAM:
 O.F. BRONSON WINDY 81%
 5-02 305 2 19730 4.8 939 3.9 766 102DCR 2567C

**GROUP OF 5-7 BRED HEIFERS
LOT 101C O.F. DISCO JUDI USA 067910191 GT45K**

BORN 06/29/2018 TATTOO / T10191 P4 BBR 100
FEMALE EFI 8.3% JH1F

OWENS FARMS INC BREEDER & OWNER
FREDERIC, WI
715-653-2663

CDCB GPTA S 05/05/2020 ORECS 77%R 80%ILE
331M -0.05% 6F 0.00% 12P 155CM\$ 149NM\$ 140FM\$
2.8PL 1.1LIV 0.2DPR 0.8CCR 1.3HCR 2.92SCS 126GM\$
AJCA 05/05/2020 GPTAT 78%R 0.1 GJUI -3.3 GJPI 72%R 34
ST SR DF RA RW RL FA FU
0.6 0.9 0.9 H2.0 1.0 P0.4 S0.8 0.0
RH RUW UC UD TP TL RTR RTS
-1.0 0.7 1.2 D0.4 C0.1 L0.1

SHAN-MAR HILARIO CHISEL-ET
USA 067108037 GT80K BBR 100 JH1F 7JE1375
CDCB GPTA S 04/01/2020 58DAUS 13HRDS 21%RIP
94%R -239M 0.20% 31F 53%ILE
94%R 0.08% 9P 278CM\$ 251NM\$ 191FM\$ 251GM\$
2.2PL -0.3LIV 1.2DPR 1.1CCR 0.8HCR 2.92SCS
AJCA 04/01/2020 47DAUS
GPTAT 92%R 0.6 GJUI 0.1 GJPI 87%R 62

BRED: 09/30/2019 DUE: 07/05/2020 TO
O.F. LEMONHEAD ORION
USA 067198242
CDCB GPTA S 05/05/2020 0%RIP
76%R 186M -0.02% 4F 33%ILE
76%R 0.01% 9P 168CM\$ 159NM\$ 142FM\$ 196GM\$
2.1PL 1.0LIV 2.6DPR 2.8CCR -0.1HCR 2.84SCS
AJCA 05/05/2020 ODAUS
GPTAT 77%R 0.5 GJUI 7.8 GJPI 72%R 53
BUYER HAS A CHOICE OF 5, 6 OR 7 HEIFERS FROM LOTS 101A-101G

SUNSET CANYON DZZLER V MAID 2348 90%
USA 118706113 GT8K BBR 100 JH1F
TATTOO / C348
DHIA HERD # 46-34-0120 CONTROL # 2348
1-10 305 2 19100 5.6 1066 3.7 702 103DCR 2428C
2-11 305 2 24380 6.4 1566 4.0 983 103DCR 3404C
4-01 269 2 22690 6.3 1438 4.1 935 103DCR 3239C
4-11 305 2 22980 6.5 1492 4.1 939 103DCR 3252C
305 2X ME AVG 4L 25037M 1523F 987P 3417C
PPA 2069M 171F 95P / YD 263M 54F 20P
CDCB GPTA S 05/05/2020 5RECS 89%R 97%ILE
-260M 0.11% 10F 0.04% -1P 308CM\$ 294NM\$ 265FM\$
5.5PL 3.4LIV 1.2DPR 1.4CCR 3.2HCR 2.84SCS 274GM\$
AJCA 05/05/2020 GPTAT 85%R 1.3 GJUI 14.4 GJPI 82%R 67

SISTER(S):
O.F. FASTRACK JUDI 81%
2-11 284 2 19390 4.5 879 3.7 709 104DCR 2390C

SIRE:
OAKLANE DAZZLER DISCO 2127-ET
USA 067742127 GT99K BBR 100 JH1F 7JE1528
CDCB GPTA S 04/01/2020 873DAUS 110HRDS 87%RIP
98%R -276M 0.03% -8F 41%ILE
98%R 0.01% -9P 200CM\$ 198NM\$ 195FM\$ 196GM\$
5.6PL 2.7LIV 1.6DPR 1.6CCR 2.2HCR 2.84SCS
AJCA 04/01/2020 241DAUS
GPTAT 96%R 1.3 GJUI 14.2 GJPI 91%R 41

ALL LYNNS LOTTO VEGAS-ET
USA 117423141 GT50K BBR 100 JH1F 14JE572
CDCB GPTA S 04/01/2020 1481DAUS 162HRDS 6%RIP
99%R 104M 0.07% 21F 17%ILE
99%R 0.05% 14P 95CM\$ 79NM\$ 43FM\$ 1GM\$
0.4PL 0.7LIV -2.3DPR -2.3CCR -1.3HCR 3.08SCS
AJCA 04/01/2020 424DAUS
GPTAT 98%R -0.2 GJUI -8.1 GJPI 97%R -3

DAM:
O.F. VEGAS JUDI
USA 067458054 GT8K BBR 100 JH1F
TATTOO / L8054
DHIA HERD # 35-49-0017 CONTROL # 8054
1-08 298 2 12590 5.6 707 4.2 526 104DCR 1822C
2-07 305 2 20380 5.3 1074 3.8 778 104DCR 2692C
3-08 305 2 19650 5.3 1037 4.2 822 104DCR 2804C
4-07 305 2 18520 5.4 1008 4.0 744 104DCR 2576C
5-09 305 2 19370 5.1 991 4.0 776 104DCR 2664C
305 2X ME AVG 6L 19259M 1018F 757P 2611C
1-10 73% 2-07 77%
ST SR DF RA RW RL FA FU RH RUW UC UD TP TL RTR RTS
36 34 29 12 42 29 17 20 37 38 33 22 12 31 32 39
PPA 1076M 82F 69P / YD 138M 33F 26P
CDCB GPTA S 05/05/2020 4RECS 83%R 62%ILE
356M 0.01% 19F 0.02% 18P 92CM\$ 78NM\$ 49FM\$
0.1PL -1.6LIV -1.0DPR -0.2CCR -0.7HCR 2.90SCS 45GM\$
AJCA 05/05/2020 GPTAT 81%R -1.1 GJUI -11.2 GJPI 77%R 26

O.F. REBEL JUDI 69%
USA 067126989
TATTOO / H6989
DHIA HERD # 35-49-0017 CONTROL # 6989
1-10 305 2 15830 5.1 806 3.8 608 101DCR 2104C
3-02 215 2 10780 5.3 572 3.8 411 101DCR 1422C
305 2X ME AVG 2L 17748M 906F 682P 2360C
PPA -1694M -48F -56P / YD -1364M -55F -51P
CDCB PTA 04/01/2020 2RECS 61%R 9%ILE
-303M -0.01% -16F 0.00% -12P -241CM\$ -239NM\$ -233FM\$
-2.7PL -1.5LIV -0.3DPR -0.7CCR -1.7HCR 2.87SCS -219GM\$
AJCA 04/01/2020 PTAT 54%R -1.8 JUI -17.5 JPI 52%R -46
SIRE: O.F. MANNIX REBEL-ET GJPI -20 8%ILE

NEXT DAM:
O.F. REUBEN JUDI 80%
4-03 290 2 20630 4.3 889 3.5 727 102DCR 2429C
SIRE: SUNBOW RUEBEN GJPI -69 3%ILE

4TH DAM:
O.F. CENTURION JUDI 80%
1-09 296 2 13530 5.0 680 3.9 521 100DCR 1803C

**GROUP OF 5-7 BRED HEIFERS
LOT 101D O.F. CASINO TANESHA USA 067910197 GT45K**

BORN 07/04/2018 TATTOO / T10197 P7 BBR 100
FEMALE EFI 9.1% JH1F

OWENS FARMS INC BREEDER & OWNER
FREDERIC, WI
715-653-2663

CDCB GPTA S 05/05/2020 ORECS 76%R 84%ILE
763M -0.12% 10F -0.03% 21P 164CM\$ 166NM\$ 170FM\$
2.5PL 0.2LIV 0.7DPR 1.1CCR 1.7HCR 2.92SCS 154GM\$
AJCA 05/05/2020 GPTAT 77%R 0.3 GJUI 0.8 GJPI 72%R 51
ST SR DF RA RW RL FA FU
1.0 0.6 0.6 L0.4 0.2 S1.0 L0.6 -0.6
RH RUW UC UD TP TL RTR RTS
0.4 0.5 0.2 D0.3 C0.1 S1.0

TJF VISIONARY REGENCY
USA 067248196 GT80K BBR 100 JH1F 14JE662
CDCB GPTA S 04/01/2020 3057DAUS 222HRDS 19%RIP
99%R 1212M -0.14% 27F 56%ILE
99%R 0.03% 52P 289CM\$ 268NM\$ 219FM\$ 207GM\$
1.4PL -3.3LIV -1.9DPR -0.8CCR 2.2HCR 3.20SCS
AJCA 04/01/2020 1194DAUS
GPTAT 99%R 1.3 GJUI 6.3 GJPI 97%R 70

BRED: 09/01/2019 DUE: 06/06/2020 TO
O.F. BALLISTIC GREG
USA 067198214 7JE1490
CDCB GPTA S 04/01/2020 317DAUS 39HRDS 38%RIP
96%R 1055M -0.05% 40F 90%ILE
97%R 0.04% 47P 421CM\$ 397NM\$ 344FM\$ 341GM\$
1.9PL 2.0LIV -0.5DPR 0.4CCR 1.5HCR 3.05SCS
AJCA 04/01/2020 128DAUS
GPTAT 93%R 0.5 GJUI 6.0 GJPI 89%R 126
BUYER HAS A CHOICE OF 5, 6 OR 7 HEIFERS FROM LOTS 101A-101G

CHILLI PREMIER CINEMA-ET 93%
USA 071577202 GT50K BBR 100 JH1F
DHIA HERD # 23-63-4533 CONTROL # 20895
1-11 305 2 16691 4.9 812 3.7 625 87DCR 2163C
2-11 305 2 21669 5.4 1179 3.8 820 91DCR 2838C
4-01 305 2 21170 5.6 1187 3.9 824 91DCR 2852C
305 2X ME AVG 3L 21304M 1146F 803P 2779C
PPA -3386M -46F -55P / YD -2965M -31F -50P
CDCB GPTA S 05/05/2020 3RECS 87%R 26%ILE
-1396M 0.21% -25F 0.12% -28P -48CM\$ -68NM\$ -115FM\$
1.2PL 1.1LIV 1.1DPR 0.2CCR 0.6HCR 3.08SCS -32GM\$
AJCA 05/05/2020 GPTAT 84%R 1.3 GJUI 13.5 GJPI 81%R -32

SIRE:
ELLIOTTS REGENCY CASINO-ET
JE840003125141657 GT50K BBR 100 JH1F 14JE725
CDCB GPTA S 04/01/2020 291DAUS 81HRDS 93%RIP
96%R -300M 0.06% -1F 33%ILE
96%R 0.10% 11P 190CM\$ 161NM\$ 96FM\$ 169GM\$
2.4PL 0.7LIV 0.9DPR 1.3CCR 2.1HCR 3.17SCS
AJCA 04/01/2020 90DAUS
GPTAT 91%R 1.9 GJUI 16.6 GJPI 89%R 34

ROWLEYS 11 VISIONARY CHILI-ET
USA 118201001 GT80K BBR 100 JH1F 29JE3867
CDCB GPTA S 04/01/2020 4471DAUS 403HRDS 18%RIP
99%R 183M 0.06% 21F 50%ILE
99%R 0.08% 23P 267CM\$ 239NM\$ 176FM\$ 257GM\$
2.4PL -1.0LIV 1.5DPR 3.3CCR 3.7HCR 2.98SCS
AJCA 04/01/2020 1882DAUS
GPTAT 99%R 0.5 GJUI 3.3 GJPI 99%R 83

DAM:
O.F. CHILI TANESHA (TWIN)
USA 067649369 GT45K BBR 100 JH1F
TATTOO / R9369
DHIA HERD # 35-49-0017 CONTROL # 9369
2-00 305 2 19040 4.6 874 3.4 654 104DCR 2260C
305 2X ME AVG 1L 25218M 1135F 862P 2978C
2-07 75% 3-02 80%
ST SR DF RA RW RL FA FU RH RUW UC UD TP TL RTR RTS
34 39 27 36 28 18 29 39 38 37 21 23 19 18 28 34
PPA 2652M 82F 50P / YD 2611M 82F 49P
CDCB GPTA S 05/05/2020 2RECS 82%R 80%ILE
886M -0.13% 13F -0.08% 15P 132CM\$ 147NM\$ 183FM\$
3.3PL 0.4LIV -0.1DPR 1.2CCR 1.6HCR 2.83SCS 111GM\$
AJCA 05/05/2020 GPTAT 82%R -0.4 GJUI -5.1 GJPI 76%R 54

O.F. LOUIE TAYLOR 85%
USA 067277613
TATTOO / K7613
DHIA HERD # 35-49-0017 CONTROL # 7613
1-11 305 2 17970 4.6 829 3.5 628 104DCR 2170C
3-02 300 2 19840 5.2 1025 3.6 720 104DCR 2490C
4-02 298 2 20690 5.0 1039 3.6 753 104DCR 2604C
5-01 295 2 18830 5.0 945 3.6 685 104DCR 2369C
6-01 295 2 19480 4.9 955 3.6 708 104DCR 2448C
7-00 305 2 23400 4.5 1060 3.6 838 104DCR 2857C
305 2X ME AVG 7L 22191M 1085F 785P 2713C
PPA 1518M 58F 25P / YD 963M 29F 3P
CDCB PTA 04/01/2020 5RECS 68%R 44%ILE
353M -0.02% 13F -0.07% -2P -7CM\$ 13NM\$ 58FM\$
0.2PL 0.0LIV 1.1DPR 0.8CCR -1.7HCR 3.00SCS 26GM\$
AJCA 04/01/2020 PTAT 57%R -0.8 JUI -9.4 JPI 57%R 8
SIRE: TOLLENAARS IMPULS LOUIE 260-ET GJPI -2 14%ILE

SISTER(S):
O.F. FINALFOUR TAYLOR 83%
3-05 305 2 19770 5.4 1064 3.7 732 104DCR 2532C

NEXT DAM:
O.F. JEVON TAYLOR 82%
1-10 289 2 14050 5.2 727 3.6 502 100DCR 1735C
SIRE: FOREST GLEN MECCAS JEVON-ET GJPI -13 8%ILE
4TH DAM:
O.F. PARAMOUNT TAYLOR 80%
9-11 305 2 22170 4.2 936 3.4 749 104DCR 2533C

**GROUP OF 5-7 BRED HEIFERS
LOT 101E O.F. WICHITA CONNIE USA 067910209 GT45K**

BORN 07/10/2018 TATTOO / T10209 P5 BBR 100
FEMALE EFI 8.4% JH1F

OWENS FARMS INC BREEDER & OWNER
FREDERIC, WI
715-653-2663

CDCB GPTA S 05/05/2020 ORECS 76%R 92%ILE
96M 0.09% 24F 0.06% 16P 248CM\$ 226NM\$ 180FM\$
1.5PL 0.7LIV -0.1DPR -0.9CCR -2.1HCR 2.99SCS 191GM\$
AJCA 05/05/2020 GPTAT 76%R 0.8 GJUI 6.8 GJPI 71%R 42
ST SR DF RA RW RL FA FU
2.0 1.2 0.7 L0.4 0.9 P0.7 S1.7 1.5
RH RUW UC UD TP TL RTR RTS
0.9 0.6 0.8 S1.0 C0.6 L0.5

HI-LAND SCORE FORMIDABLE
USA 067247473 GT80K BBR 100 JH1F 1JE882
CDCB GPTA S 04/01/2020 2417DAUS 161HRDS 9%RIP
99%R 1430M -0.26% 10F 45%ILE
99%R -0.09% 33P 209CM\$ 226NM\$ 265FM\$ 206GM\$
2.0PL 1.8LIV 0.6DPR 0.0CCR 1.0HCR 3.11SCS
AJCA 04/01/2020 611DAUS
GPTAT 98%R 0.2 GJUI 0.3 GJPI 98%R 75
AHLEM VISIONARY WINSOME 42867 86%
USA 072721083 GT13K BBR 100 JH1C
TATTOO / A2867
DHIA HERD # 93-24-0224 CONTROL # 42867
1-10 305 2 15360 4.8 744 3.9 602 97DCR 2027C
2-11 305 3 17280 4.7 816 3.8 664 97DCR 2228C
305 2X ME AVG 2L 19752M 918F 758P 2522C
PPA -1196M -27F 0P / YD -1597M -52F -21P
CDCB GPTA S 05/05/2020 2RECS 84%R 52%ILE
-286M 0.09% 6F 0.07% 5P 68CM\$ 43NM\$ -9FM\$
-0.2PL -1.2LIV -1.2DPR -0.4CCR 0.3HCR 2.86SCS 20GM\$
AJCA 05/05/2020 GPTAT 82%R 0.4 GJUI 2.7 GJPI 78%R 0

BRED: 08/30/2019 DUE: 06/04/2020 TO
JX PINE-TREE AROUND {5}-ET
USA 067731469 1JE1075
CDCB GPTA S 04/01/2020 0%RIP
77%R 236M 0.19% 52F 96%ILE
77%R 0.14% 38P 509CM\$ 459NM\$ 350FM\$ 388GM\$
3.0PL 0.6LIV -0.9DPR -0.9CCR 2.4HCR 3.01SCS
AJCA 04/01/2020 ODAUS
GPTAT 78%R 1.3 GJUI 8.4 GJPI 73%R 109
BRED USING SEXED SEMEN
BUYER HAS A CHOICE OF 5, 6 OR 7 HEIFERS FROM LOTS 101A-101G

SIRE:
AHLEM FORMIDABLE WICHITA 22978
USA 074067763 GT99K BBR 100 JH1F 7JE1537
CDCB GPTA S 04/01/2020 82DAUS 34HRDS 90%RIP
91%R 683M -0.01% 31F 46%ILE
91%R 0.04% 34P 253CM\$ 231NM\$ 183FM\$ 150GM\$
0.1PL -0.5LIV -2.2DPR -2.8CCR -2.9HCR 2.99SCS
AJCA 04/01/2020 25DAUS
GPTAT 84%R 0.7 GJUI 3.4 GJPI 85%R 43
DAM:
O.F. LEXICON CONNIE
USA 067649024 GT13K BBR 100 JH1F
TATTOO / P9024
DHIA HERD # 35-49-0017 CONTROL # 9024
2-00 290 2 15140 5.0 751 3.9 587 104DCR 2017C
2-11 305 2 20390 5.0 1015 4.0 823 104DCR 2769C
305 2X ME AVG 2L 22806M 1104F 886P 2999C
2-02 79% 3-06 81%
ST SR DF RA RW RL FA FU RH RUW UC UD TP TL RTR RTS
45 32 34 25 34 31 28 37 33 34 35 17 35 23 45 27
PPA 1247M 51F 76P / YD 857M 46F 56P
CDCB GPTA S 05/05/2020 3RECS 82%R 69%ILE
67M -0.01% 1F 0.02% 7P 112CM\$ 104NM\$ 85FM\$
1.4PL 0.5LIV 1.8DPR 1.5CCR 0.1HCR 2.96SCS 131GM\$
AJCA 05/05/2020 GPTAT 81%R 0.5 GJUI 2.7 GJPI 77%R 38

DUTCH HOLLOW LEXICON-P
USA 115479865 GT50K BBR 100 JH1F 1JE700
CDCB GPTA S 04/01/2020 4249DAUS 495HRDS 5%RIP
99%R 189M 0.00% 9F 24%ILE
99%R 0.01% 10P 112CM\$ 102NM\$ 82FM\$ 49GM\$
1.3PL 0.4LIV -1.1DPR -1.8CCR -2.1HCR 2.85SCS
AJCA 04/01/2020 1632DAUS
GPTAT 99%R 0.7 GJUI 4.4 GJPI 99%R 26
O.F. RENEGADE COOKIE 84%
USA 067458410 GT8K BBR 100 JH1F
TATTOO / M8410
DHIA HERD # 41-10-0668 CONTROL # 8410
1-09 305 2 12650 5.3 672 4.1 517 104DCR 1790C
2-10 305 2 18620 4.8 899 3.9 729 95DCR 2452C
3-11 265 2 17030 4.9 839 4.0 682 97DCR 2291C
305 2X ME AVG 3L 19721M 963F 777P 2621C
PPA -1547M -27F -22P / YD -906M -6F -10P
CDCB GPTA S 05/05/2020 3RECS 82%R 62%ILE
-444M 0.13% 6F 0.07% -2P 97CM\$ 77NM\$ 35FM\$
0.8PL -0.6LIV 2.1DPR 2.1CCR 0.6HCR 2.92SCS 124GM\$
AJCA 05/05/2020 GPTAT 81%R -0.1 GJUI -0.1 GJPI 77%R 33
SIRE: BW RENEGADE-ET GJPI 35 25%ILE
NEXT DAM:
O.F. LOUIE COOKIE 81%
5-00 300 2 19300 4.9 948 3.9 762 104DCR 2576C
SIRE: TOLLENAARS IMPULS LOUIE 260-ET GJPI -2 14%ILE
4TH DAM:
O.F. JACE COOKIE 88%
5-01 305 2 20170 5.1 1024 4.0 809 102DCR 2763C

**GROUP OF 5-7 BRED HEIFERS
LOT 101F O.F. CRAZE COLOMA (TWIN) USA 067910221 GT45K**

BORN 07/15/2018 TATTOO / T10221 P5 BBR 100
FEMALE EFI 7.5% JH1F

OWENS FARMS INC BREEDER & OWNER
FREDERIC, WI
715-653-2663

CDCB GPTA S 05/05/2020 ORECS 77%R 87%ILE
-467M 0.25% 29F 0.06% -4P 205CM\$ 187NM\$ 149FM\$
2.2PL 1.1LIV 1.4DPR 1.3CCR -0.6HCR 2.91SCS 188GM\$
AJCA 05/05/2020 GPTAT 77%R -0.2 GJUI -1.1 GJPI 72%R 37
ST SR DF RA RW RL FA FU
0.4 0.6 0.1 H1.0 0.8 P0.1 S0.4 0.4
RH RUW UC UD TP TL RTR RTS
-0.2 0.1 0.2 S0.3 W0.9 L1.7

STEINHAUERS SAMSON LEMONHEAD
USA 118662185 GT80K BBR 100 JH1F 14JE670
CDCB GPTA S 04/01/2020 5570DAUS 682HRDS 20%RIP
99%R -364M 0.18% 21F 37%ILE
99%R 0.08% 4P 215CM\$ 187NM\$ 130FM\$ 183GM\$
2.0PL 0.1LIV 0.8DPR 1.3CCR 0.5HCR 2.84SCS
AJCA 04/01/2020 2703DAUS
GPTAT 99%R 1.0 GJUI 6.8 GJPI 97%R 40
GOFF PHAROAH CIRCUS ACT-ET 90%
USA 067723964 GT45K BBR 100 JH1F
DHIA HERD # 33-87-0722 CONTROL # 9
1-09 305 3 19130 4.5 856 3.5 665 103DCR 2289C
2-11 305 3 21340 4.5 959 3.5 751 104DCR 2574C
5-02 305 3 22210 4.6 1021 3.4 755 103DCR 2608C
305 2X ME AVG 3L 21436M 972F 749P 2573C
PPA 2519M 98F 77P / YD 2188M 72F 62P
CDCB GPTA S 05/05/2020 3RECS 88%R 98%ILE
747M -0.15% 4F -0.05% 16P 308CM\$ 316NM\$ 336FM\$
5.2PL 3.2LIV 2.9DPR 2.9CCR 1.6HCR 2.90SCS 333GM\$
AJCA 05/05/2020 GPTAT 84%R 1.0 GJUI 12.3 GJPI 82%R 92

BRED: 09/12/2019 DUE: 06/17/2020 TO
RIVER VALLEY CECE CHROME-ET
JE840003012423929 7JE5004
CDCB GPTA S 04/01/2020 2931DAUS 401HRDS 35%RIP
99%R 766M 0.04% 45F 89%ILE
99%R -0.01% 25P 402CM\$ 395NM\$ 382FM\$ 375GM\$
3.2PL -2.0LIV 0.6DPR 1.1CCR 1.4HCR 2.82SCS
AJCA 04/01/2020 1464DAUS
GPTAT 99%R 2.1 GJUI 17.3 GJPI 97%R 112
BUYER HAS A CHOICE OF 5, 6 OR 7 HEIFERS FROM LOTS 101A-101G

SISTER(S):
O.F. LEXICON COLINE 82%
3-08 305 2 19210 5.3 1022 3.5 676 97DCR 2336C
O.F. PHAROAH COBINA 82%

SIRE:
RIVER VALLEY CIRCUS CRAZE-ET
USA 075341001 GT99K BBR 100 JH1F 777JE10001
CDCB GPTA S 04/01/2020 467DAUS 47HRDS 94%RIP
97%R 421M 0.04% 28F 85%ILE
97%R -0.01% 14P 383CM\$ 377NM\$ 368FM\$ 357GM\$
4.7PL 2.6LIV 1.6DPR 1.5CCR 0.0HCR 2.85SCS
AJCA 04/01/2020 47DAUS
GPTAT 88%R 1.2 GJUI 13.1 GJPI 90%R 98

DAM:
O.F. IMPULS COLINE
USA 067277669 GT BBR 100 JH1F
TATTOO / K7669
DHIA HERD # 35-49-0017 CONTROL # 7669
2-00 305 2 14090 5.8 816 4.2 593 104DCR 2054C
3-02 284 2 17970 5.6 1014 4.0 710 104DCR 2458C
4-01 283 2 16510 5.5 914 4.2 694 104DCR 2404C
5-01 305 2 18730 5.6 1056 4.0 743 104DCR 2572C
6-01 288 2 17230 5.6 972 4.1 702 104DCR 2431C
305 2X ME AVG 6L 19192M 1040F 757P 2619C
2-06 81% 3-10 82%
ST SR DF RA RW RL FA FU RH RUW UC UD TP TL RTR RTS
38 38 34 29 42 33 19 23 37 38 20 24 27 34 23 34
PPA -1018M 53F 2P / YD -1376M 13F -15P
CDCB GPTA S 05/05/2020 5RECS 84%R 30%ILE
-834M 0.18% -4F 0.08% -14P -29CM\$ -47NM\$ -87FM\$
0.8PL 1.1LIV 1.7DPR 1.8CCR -0.6HCR 2.98SCS -15GM\$
AJCA 05/05/2020 GPTAT 81%R -1.1 GJUI -9.8 GJPI 77%R -18
SISTER(S):
O.F. PARAMOUNT COLINA 84%
4-00 305 2 18450 5.3 981 3.9 723 102DCR 2503C

ISDK Q IMPULS
JEDNK000000301592 GTHD BBR 100 JH1F 236JE3
CDCB GPTA S 04/01/2020 32128DAUS 3077HRDS 3%RIP
99%R -483M 0.17% 11F 14%ILE
99%R 0.11% 6P 75CM\$ 44NM\$ -26FM\$ 98GM\$
-0.8PL -0.7LIV 2.1DPR 2.8CCR -0.4HCR 3.07SCS
AJCA 04/01/2020 17707DAUS
GPTAT 99%R -1.1 GJUI -7.7 GJPI 99%R 27
O.F. RELAY COLINA 75%
USA 112403375
TATTOO / Z1680
DHIA HERD # 35-49-0017 CONTROL # 1680
1-10 305 2 11340 5.0 571 3.8 426 100DCR 1474C
3-03 305 2 15560 4.9 765 3.4 527 100DCR 1820C
4-05 291 2 14730 4.8 710 3.5 513 100DCR 1773C
5-04 305 2 17590 4.6 809 3.7 649 100DCR 2194C
6-07 305 2 15440 5.1 784 3.7 570 102DCR 1971C
7-07 305 2 17020 4.8 812 3.7 632 102DCR 2175C
8-07 305 2 15280 5.1 783 3.8 575 102DCR 1989C
305 2X ME AVG 8L 15392M 775F 562P 1936C
PPA -2563M -90F -85P / YD -2527M -87F -77P
CDCB PTA 04/01/2020 5RECS 66%R 6%ILE
-1249M 0.10% -41F 0.05% -36P -300CM\$ -306NM\$ -316FM\$
-0.1PL 1.9LIV 1.2DPR 1.8CCR -1.0HCR 2.84SCS -262GM\$
AJCA 04/01/2020 PTAT 55%R -1.7 JUI -14.4 JPI 53%R -77
SIRE: FAIRWAY B DANIEL RELAY-ET GJPI -36 6%ILE
NEXT DAM:
O.F. LEWIS COLINA 81%
3-03 305 2 17030 4.9 841 3.6 610 100DCR 1983C
SIRE: O.F. CARMEL LEWIS JPI -177 0%ILE
4TH DAM:
O.F. LESTER COLINA 81%
1-11 305 2 9860 5.3 518 4.1 407 DHIR 1326C

**GROUP OF 5-7 BRED HEIFERS
LOT 101G O.F. WICHITA QUICK USA 067910224**

BORN 07/17/2018 TATTOO / T10224 P3
FEMALE EFI 7.0%

OWENS FARMS INC BREEDER & OWNER
FREDERIC, WI
715-653-2663

PA 179M 14F 19P
97CM\$ 74NM\$ 25FM\$
-1.0PL -0.8DPR -1.0CCR -2.2HCR 2.97SCS
PA TYPE -0.2 JPI 33%R 19
ST SR DF RA RW RL FA FU
-0.1 0.7 0.0 L0.4 0.4 S0.0 S0.2 -0.9
RH RUW UC UD TP TL RTR RTS
0.0 0.2 1.0 D1.4 W0.7 L1.0

HI-LAND SCORE FORMIDABLE
USA 067247473 GT80K BBR 100 JH1F 1JE882
CDCB GPTA S 04/01/2020 2417DAUS 161HRDS 9%RIP
99%R 1430M -0.26% 10F 45%ILE
99%R -0.09% 33P 209CM\$ 226NM\$ 265FM\$ 206GM\$
2.0PL 1.8LIV 0.6DPR 0.0CCR 1.0HCR 3.11SCS
AJCA 04/01/2020 611DAUS
GPTAT 98%R 0.2 GJUI 0.3 GJPI 98%R 75
AHLEM VISIONARY WINSOME 42867 86%
USA 072721083 GT13K BBR 100 JH1C
TATTOO / A2867
DHIA HERD # 93-24-0224 CONTROL # 42867
1-10 305 2 15360 4.8 744 3.9 602 97DCR 2027C
2-11 305 3 17280 4.7 816 3.8 664 97DCR 2228C
305 2X ME AVG 2L 19752M 918F 758P 2522C
PPA -1196M -27F 0P / YD -1597M -52F -21P
CDCB GPTA S 05/05/2020 2RECS 84%R 52%ILE
-286M 0.09% 6F 0.07% 5P 68CM\$ 43NM\$ -9FM\$
-0.2PL -1.2LIV -1.2DPR -0.4CCR 0.3HCR 2.86SCS 20GM\$
AJCA 05/05/2020 GPTAT 82%R 0.4 GJUI 2.7 GJPI 78%R 0

BRED: 09/03/2019 DUE: 06/08/2020 TO
SHAN-MAR LEMONHEAD KINGSTON-ET
USA 067460159 14JE760
CDCB GPTA S 04/01/2020 0%RIP
78%R -326M 0.30% 47F 65%ILE
78%R 0.14% 17P 351CM\$ 307NM\$ 210FM\$ 279GM\$
1.3PL -0.2LIV 0.2DPR 0.0CCR -0.1HCR 2.93SCS
AJCA 04/01/2020 ODAUS
GPTAT 79%R 0.9 GJUI 3.4 GJPI 74%R 74
BUYER HAS A CHOICE OF 5, 6 OR 7 HEIFERS FROM LOTS 101A-101G

SISTER(S):
O.F. SANTANA QUICK 80%
2-10 305 2 18510 5.4 999 3.8 710 95DCR 2457C

SIRE:
AHLEM FORMIDABLE WICHITA 22978
USA 074067763 GT99K BBR 100 JH1F 7JE1537
CDCB GPTA S 04/01/2020 82DAUS 34HRDS 90%RIP
91%R 683M -0.01% 31F 46%ILE
91%R 0.04% 34P 253CM\$ 231NM\$ 183FM\$ 150GM\$
0.1PL -0.5LIV -2.2DPR -2.8CCR -2.9HCR 2.99SCS
AJCA 04/01/2020 25DAUS
GPTAT 84%R 0.7 GJUI 3.4 GJPI 85%R 43

DAM:
O.F. CATALDO QUICK {6}
USA 067458651
TATTOO / N8651
DHIA HERD # 35-49-0017 CONTROL # 8651
1-10 305 2 17200 4.7 808 3.7 641 104DCR 2182C
3-00 295 2 19600 4.8 945 4.0 779 104DCR 2596C
3-11 305 2 21490 4.6 994 3.8 823 104DCR 2734C
305 2X ME AVG 3L 23477M 1083F 886P 2964C
1-11 78% 3-02 78%
ST SR DF RA RW RL FA FU RH RUW UC UD TP TL RTR RTS
35 44 34 22 34 32 26 22 39 38 37 9 34 19 46 32
PPA 1674M 41F 79P / YD 340M 11F 36P
CDCB PTA 04/01/2020 4RECS 57%R 23%ILE
-326M 0.06% -4F 0.08% 4P -59CM\$ -83NM\$ -133FM\$
-2.0PL -0.2LIV 0.6DPR 0.9CCR -1.4HCR 2.94SCS -57GM\$
AJCA 04/01/2020 PTAT 43%R -1.1 JUI -10.4 JPI 46%R -6

ISNZ WILLIAMS MANS CATALDO {5}-ET
JENZL000000306048 190JE65
CDCB PTA 04/01/2020 1636DAUS 499HRDS 0%RIP
76%R -1421M 0.30% -9F 3%ILE
77%R 0.18% -16P -219CM\$ -258NM\$ -347FM\$ -212GM\$
-5.3PL 0.0LIV -0.1DPR 0.8CCR -0.6HCR 3.15SCS
AJCA 04/01/2020 121DAUS
GPTAT 49%R -1.8 JUI -13.2 JPI 70%R -72
O.F. PACKER QUICK 81%
USA 067277967 GT8K BBR 100 JH1F
TATTOO / L7967
DHIA HERD # 35-49-0017 CONTROL # 7967
2-00 285 2 13620 5.1 696 3.8 516 104DCR 1785C
2-11 305 2 16440 5.6 922 4.2 685 104DCR 2373C
305 2X ME AVG 2L 19339M 1018F 759P 2627C
PPA -792M -2F -12P / YD -671M -16F -14P
CDCB GPTA S 05/05/2020 2RECS 81%R 27%ILE
-175M -0.04% -16F 0.01% -4P -57CM\$ -60NM\$ -66FM\$
1.2PL -0.4LIV 1.4DPR 0.9CCR -2.1HCR 2.96SCS -35GM\$
AJCA 05/05/2020 GPTAT 79%R -0.4 GJUI -4.3 GJPI 74%R -6
SIRE: O.F. LOUIE PACKER GJPI -18 11%ILE
NEXT DAM:
O.F. MICA QUICK
SIRE: O.F. ARTIST MICA JPI 7 8%ILE
4TH DAM:
O.F. IATOLA QUICK

GROUP OF 5-7 BRED HEIFERS
LOT 102A JX HEINZ LEONEL BIA 4943 {4} JE840003147841656 GT45K

BORN 06/25/2018 P5 BBR 90
FEMALE EFI 4.6% AMERICAN ID 4943 / 4943
JH1F

HEINZ, LLOYD BREEDER & OWNER
SHAWANO, WI
715-201-0076

CDCB GPTA S 05/05/2020 ORECS 74%R 85%ILE
371M -0.08% 1F 0.02% 19P 185CM\$ 173NM\$ 146FM\$
4.2PL 3.1LIV -0.2DPR -0.3CCR 0.3HCR 3.03SCS 114GM\$
AJCA 05/05/2020 GPTAT 74%R 0.3 GJUI 6.4 GJPI 70%R 37
ST SR DF RA RW RL FA FU
1.8 1.6 -1.0 H0.5 1.1 P0.6 S0.1 1.9
RH RUW UC UD TP TL RTR RTS
0.2 -0.9 -0.6 S2.0 W0.7 L0.2

BRED: 08/17/2019 DUE: 05/22/2020 TO
DODAN LH DISCO TOP SPEED-ET
USA 173062164 7JE1681
CDCB GPTA S 04/01/2020 0%RIP
78%R 18M 0.02% 5F 64%ILE
78%R 0.03% 8P 313CM\$ 297NM\$ 265FM\$ 308GM\$
6.0PL 3.4LIV 3.0DPR 2.8CCR 1.6HCR 2.82SCS
AJCA 04/01/2020 ODAUS
GPTAT 79%R 0.6 GJUI 4.5 GJPI 73%R 87
BUYER HAS A CHOICE OF 5, 6 OR 7 BRED HEIFERS FROM LOTS 102A-102G

SIRE:
JX FARIA BROTHERS LEONEL {3}-ET
JE840003011610079 GT99K BBR 85 14JE648
CDCB GPTA M 04/01/2020 5942DAUS 239HRDS 12%RIP
99%R 765M -0.02% 33F 60%ILE
99%R 0.01% 31P 304CM\$ 292NM\$ 265FM\$ 157GM\$
3.5PL 2.5LIV -2.6DPR -4.0CCR -2.0HCR 3.05SCS
AJCA 04/01/2020 1453DAUS
GPTAT 99%R 0.5 GJUI 9.8 GJPI 99%R 50M
DAM:
JX HEINZ AVON BIA 9744 {3}
JE840003134387516 GT45K BBR 100 JH1F
DHIA HERD # 35-59-0814 CONTROL # 9744
CDCB GPTA S 05/05/2020 ORECS 76%R 68%ILE
444M -0.14% -8F -0.02% 12P 95CM\$ 100NM\$ 108FM\$
2.7PL 1.7LIV 0.2DPR 0.9CCR 1.1HCR 3.13SCS 83GM\$
AJCA 05/05/2020 GPTAT 76%R 0.7 GJUI 6.2 GJPI 72%R 27

JX FARIA BROTHERS LEVY {3}
JE840003005174554 GT50K BBR 88 97JE1
CDCB GPTA M 04/01/2020 1618DAUS 42HRDS 3%RIP
99%R 82M 0.08% 20F 25%ILE
99%R 0.02% 8P 122CM\$ 116NM\$ 99FM\$ -4GM\$
1.2PL 3.5LIV -3.1DPR -4.2CCR -4.1HCR 3.10SCS
AJCA 04/01/2020 147DAUS
GPTAT 92%R 0.0 GJUI 3.0 GJPI 97%R -3M
JX FARIA BROTHERS DO RIGHT DORSEY {2} 90%
JE840003003859375 GT6K BBR 77
DHIA HERD # 74-97-4513 CONTROL # 41808
3-08 286 2 24670 4.3 1069 3.4 850 101DCR 2886C
4-07 305 2 28730 3.9 1121 3.6 1027 98DCR 3219C
5-09 305 2 25750 4.3 1097 3.5 909 101DCR 3015C
7-03 305 2 32160 4.4 1415 3.7 1183 102DCR 3906C
305 2X ME AVG 7L 26487M 1087F 947P 3047C
PPA 4978M 85F 135P / YD 3462M 46F 100P
CDCB GPTA M 05/05/2020 5RECS 92%R 50%ILE
973M -0.26% -10F -0.06% 23P 25CM\$ 34NM\$ 54FM\$
-0.4PL 1.1LIV 0.7DPR -0.1CCR -1.8HCR 2.94SCS 36GM\$
AJCA 05/05/2020 GPTAT 78%R -0.2 GJUI -1.3 GJPI 85%R 25M

JX FARIA BROTHERS AVON {2}-ET
JE840003011609974 GT99K BBR 84 14JE673
CDCB GPTA M 04/01/2020 7149DAUS 231HRDS 31%RIP
99%R 1249M -0.31% -9F 60%ILE
99%R -0.10% 24P 270CM\$ 292NM\$ 340FM\$ 282GM\$
6.4PL 4.0LIV 2.2DPR 2.2CCR 2.7HCR 3.01SCS
AJCA 04/01/2020 1367DAUS
GPTAT 99%R 1.4 GJUI 11.9 GJPI 99%R 81M
HEINZ RONDO BIA 8359 82%
USA 071714810 GT8K BBR 100 JH1F
DHIA HERD # 35-59-0814 CONTROL # 8359
1-09 305 3 15040 5.0 748 3.7 555 93DCR 1919C
3-01 293 3 20270 5.6 1139 3.8 775 94DCR 2682C
4-00 305 3 23090 5.0 1160 3.7 855 93DCR 2957C
5-01 270 3 16280 5.0 820 3.6 586 93DCR 2026C
305 2X ME AVG 4L 18800M 1000F 715P 2473C
PPA -2319M 3F -34P / YD -2243M -10F -40P
CDCB GPTA S 05/05/2020 4RECS 82%R 23%ILE
-863M 0.13% -15F 0.06% -20P -73CM\$ -82NM\$ -102FM\$
1.0PL -0.3LIV 1.3DPR 3.4CCR 0.5HCR 3.02SCS -35GM\$
AJCA 05/05/2020 GPTAT 80%R -0.6 GJUI -3.4 GJPI 77%R -18
SIRE: SUNSET CANYON RONDO-ET GJPI -31 8%ILE

NEXT DAM:
HEINZ BLACKSTONE BIA 7091 80%
3-11 299 3 21210 4.7 1001 4.1 863 94DCR 2804C
SIRE: LENCREST BLACKSTONE-ET GJPI -70 3%ILE
4TH DAM:
HEINZ JACINTO BIA 6116

GROUP OF 5-7 BRED HEIFERS
LOT 102B JX HEINZ BARKSDALE KAREN 4955 {3} JE840003147841668 GT45K

BORN 07/01/2018 P2 BBR 86
 FEMALE EFI 4.7% AMERICAN ID 4955 / 4955

HEINZ, LLOYD BREEDER & OWNER
 SHAWANO, WI
 715-201-0076

CDCB GPTA M 05/05/2020 ORECS 73%R 49%ILE
 -247M 0.02% -8F -0.01% -11P 28CM\$ 32NM\$ 41FM\$
 2.2PL 2.1LIV 1.3DPR 1.3CCR -0.3HCR 2.89SCS 43GM\$
 AJCA 05/05/2020 GPTAT 71%R 0.2 GJUI 2.9 GJPI 68%R 8M
 ST SR DF RA RW RL FA FU
 0.1 0.3 -0.3 H1.5 0.6 P0.5 S0.2 0.7
 RH RUW UC UD TP TL RTR RTS
 -0.2 -0.2 0.2 S1.3 W0.4 S0.1

ALL LYNNS VALENTINO MARVEL
 USA 117422971 GT50K BBR 100 JH1C 11JE1118
 CDCB GPTA S 04/01/2020 10691DAUS 357HRDS 4%RIP
 99%R 218M -0.02% 7F 42%ILE
 99%R -0.02% 4P 207CM\$ 209NM\$ 214FM\$ 137GM\$
 4.3PL 3.5LIV -1.1DPR -0.4CCR -0.6HCR 2.88SCS
 AJCA 04/01/2020 4725DAUS
 GPTAT 99%R 0.8 GJUI 8.4 GJPI 99%R 48

BRED: 08/16/2019 DUE: 05/21/2020 TO
 JX PVF WC ZINC {5}-ET
 USA 119966684 1JE1074
 CDCB GPTA S 04/01/2020 0%RIP
 76%R -39M 0.27% 55F 95%ILE
 76%R 0.14% 28P 501CM\$ 450NM\$ 343FM\$ 410GM\$
 2.9PL 1.9LIV 0.6DPR 0.7CCR 2.1HCR 2.85SCS
 AJCA 04/01/2020 ODAUS
 GPTAT 77%R 0.7 GJUI 6.2 GJPI 72%R 121
 BUYER HAS A CHOICE OF 5, 6 OR 7 BRED HEIFERS FROM LOTS 102A-102G

JX FARIA BROTHERS ACTION DEAN SMITH {1} 92%
 JE840003001860402 GT99K BBR 73
 DHIA HERD # 74-97-4513 CONTROL # 507854
 6-09 295 3 22340 4.9 1093 3.6 798 104DCR 2759C
 7-11 305 2 29240 4.5 1309 3.5 1032 102DCR 3523C
 9-00 275 2 19200 5.1 977 3.7 706 101DCR 2442C
 10-02 305 2 22970 4.7 1091 3.5 810 101DCR 2800C
 305 2X ME AVG 9L 25914M 1172F 905P 3079C
 PPA 4036M 103F 101P / YD 1730M 44F 44P
 CDCB GPTA M 05/05/2020 5RECS 94%R 98%ILE
 563M -0.08% 9F -0.06% 8P 305CM\$ 320NM\$ 351FM\$
 5.0PL 4.5LIV 2.2DPR 1.5CCR 3.4HCR 3.01SCS 319GM\$
 AJCA 05/05/2020 GPTAT 89%R 1.9 GJUI 19.9 GJPI 91%R 86M

SIRE:
 JX FARIA BROTHERS BARKSDALE {2}-ET
 JE840003011610025 GT50K BBR 85 97JE50
 CDCB GPTA M 04/01/2020 618DAUS 77HRDS 15%RIP
 98%R -35M 0.07% 13F 54%ILE
 98%R 0.01% 0P 260CM\$ 254NM\$ 245FM\$ 212GM\$
 4.6PL 4.5LIV 0.5DPR 0.8CCR 0.6HCR 2.82SCS
 AJCA 04/01/2020 126DAUS
 GPTAT 91%R 1.0 GJUI 10.0 GJPI 93%R 64M

SCHULTZ LEGAL CRITIC-P
 USA 117217618 GT50K BBR 100 JH1C 11JE1098
 CDCB GPTA S 04/01/2020 4078DAUS 371HRDS 3%RIP
 99%R 33M 0.05% 13F 41%ILE
 99%R 0.03% 7P 208CM\$ 196NM\$ 172FM\$ 149GM\$
 3.3PL 0.6LIV -0.6DPR -0.6CCR -1.5HCR 2.91SCS
 AJCA 04/01/2020 2564DAUS
 GPTAT 99%R 0.8 GJUI 9.2 GJPI 99%R 57

DAM:
 JX THV CRITIC KAREN 8795 {3}
 USA 072824681 GT8K BBR 90 JH1F
 DHIA HERD # 35-59-0814 CONTROL # 8795
 1-11 305 3 23000 4.2 968 3.1 704 93DCR 2428C
 3-02 298 3 25840 4.0 1022 3.2 838 94DCR 2792C
 4-02 270 3 16210 4.4 709 3.6 577 93DCR 1934C
 305 2X ME AVG 3L 22939M 971F 758P 2569C
 2-03 77% 2-09 82% 3-05 86%
 ST SR DF RA RW RL FA FU RH RUW UC UD TP TL RTR RTS
 42 40 36 22 40 27 35 37 40 37 33 15 40 27 46 33
 PPA 1269M -5F 19P / YD 1565M -7F 27P
 CDCB GPTA S 05/05/2020 3RECS 82%R 87%ILE
 511M -0.04% 15F -0.02% 15P 185CM\$ 185NM\$ 185FM\$
 2.5PL 0.6LIV 0.4DPR 0.1CCR 0.2HCR 2.97SCS 163GM\$
 AJCA 05/05/2020 GPTAT 81%R 0.0 GJUI -0.4 GJPI 76%R 47
 SISTER(S):
 JX HARMONY VALLEY GANNON KAREN 6580 {3} 87%
 4-01 305 3 32120 3.5 1134 3.2 1021 103DCR 3225C

JX HARMONYVALLEY MILITIA KAREN 5551 {2} 88%
 USA 063641400 GT3K BBR 77
 DHIA HERD # 35-59-0814 CONTROL # 5551
 2-01 300 3 27040 3.4 912 2.7 740 101DCR 2473C
 3-00 305 3 27530 3.5 964 3.1 857 102DCR 2725C
 4-04 305 3 29360 3.7 1089 3.0 886 101DCR 2962C
 5-05 305 3 30200 3.6 1082 3.0 920 104DCR 2999C
 305 2X ME AVG 4L 28194M 1011F 850P 2788C
 PPA 4791M -33F 75P / YD 3608M -32F 58P
 CDCB GPTA M 05/05/2020 4RECS 77%R 35%ILE
 1121M -0.31% -16F -0.13% 13P -58CM\$ -25NM\$ 48FM\$
 0.2PL 1.0LIV 2.6DPR 1.6CCR -0.3HCR 3.01SCS 24GM\$
 AJCA 05/05/2020 GPTAT 63%R -0.8 GJUI -10.8 GJPI 66%R -12M
 SIRE: SUNSET CANYON RP MILITIA-ET GJPI -16 11%ILE
 NEXT DAM:
 JX HARMONYVALLEY KENDALL KAREN 4613 {1} 78%
 SIRE: D&E DANIEL KENDALL-ET GJPI -21 5%ILE

GROUP OF 5-7 BRED HEIFERS
LOT 102C JX HEINZ LEONEL LOLA 4968 {4} JE840003147841681 GT45K

BORN 07/08/2018 P8 BBR 93
 FEMALE EFI 5.6% AMERICAN ID 4968 / 4968
 JH1F

HEINZ, LLOYD BREEDER & OWNER
 SHAWANO, WI
 715-201-0076

CDCB GPTA S 05/05/2020 ORECS 76%R 98%ILE
 315M 0.23% 64F 0.09% 32P 363CM\$ 327NM\$ 249FM\$
 0.4PL -0.4LIV -3.3DPR -3.8CCR -1.4HCR 3.04SCS 207GM\$
 AJCA 05/05/2020 GPTAT 76%R 0.5 GJUI 5.6 GJPI 72%R 63
 ST SR DF RA RW RL FA FU
 2.0 1.2 0.0 L0.6 0.7 S0.0 S0.2 1.0
 RH RUW UC UD TP TL RTR RTS
 1.1 0.0 0.0 S0.9 C0.3 L1.0

JX FARIA BROTHERS LEVY {3}
 JE840003005174554 GT50K BBR 88 97JE1
 CDCB GPTA M 04/01/2020 1618DAUS 42HRDS 3%RIP
 99%R 82M 0.08% 20F 25%ILE
 99%R 0.02% 8P 122CM\$ 116NM\$ 99FM\$ -4GM\$
 1.2PL 3.5LIV -3.1DPR -4.2CCR -4.1HCR 3.10SCS
 AJCA 04/01/2020 147DAUS
 GPTAT 92%R 0.0 GJUI 3.0 GJPI 97%R -3M

BRED: 08/28/2019 DUE: 06/02/2020 TO
 JX PVF WC ZINC {5}-ET
 USA 119966684 1JE1074
 CDCB GPTA S 04/01/2020 0%RIP
 76%R -39M 0.27% 55F 95%ILE
 76%R 0.14% 28P 501CM\$ 450NM\$ 343FM\$ 410GM\$
 2.9PL 1.9LIV 0.6DPR 0.7CCR 2.1HCR 2.85SCS
 AJCA 04/01/2020 0DAUS
 GPTAT 77%R 0.7 GJUI 6.2 GJPI 72%R 121
 BUYER HAS A CHOICE OF 5, 6 OR 7 BRED HEIFERS FROM LOTS 102A-102G

JX FARIA BROTHERS DO RIGHT DORSEY {2} 90%
 JE840003003859375 GT6K BBR 77
 DHIA HERD # 74-97-4513 CONTROL # 41808
 3-08 286 2 24670 4.3 1069 3.4 850 101DCR 2886C
 4-07 305 2 28730 3.9 1121 3.6 1027 98DCR 3219C
 5-09 305 2 25750 4.3 1097 3.5 909 101DCR 3015C
 7-03 305 2 32160 4.4 1415 3.7 1183 102DCR 3906C
 305 2X ME AVG 7L 26487M 1087F 947P 3047C
 PPA 4978M 85F 135P / YD 3462M 46F 100P
 CDCB GPTA M 05/05/2020 5RECS 92%R 50%ILE
 973M -0.26% -10F -0.06% 23P 25CM\$ 34NM\$ 54FM\$
 -0.4PL 1.1LIV 0.7DPR -0.1CCR -1.8HCR 2.94SCS 36GM\$
 AJCA 05/05/2020 GPTAT 78%R -0.2 GJUI -1.3 GJPI 85%R 25M

SISTER(S):
 JX HEINZ LEMONHEAD LOLA 4257 {6} 80%
 1-08 292 3 19160 4.6 890 3.4 654 92DCR 2259C

JX SCHULTZ VOLCANO HARRIS {4}
 USA 118157731 GT80K BBR 100 JH1F 29JE3866
 CDCB GPTA S 04/01/2020 9051DAUS 341HRDS 28%RIP
 99%R 1759M -0.12% 58F 67%ILE
 99%R 0.01% 66P 334CM\$ 311NM\$ 262FM\$ 146GM\$
 -0.4PL -5.7LIV -6.3DPR -5.0CCR 0.4HCR 2.93SCS
 AJCA 04/01/2020 2357DAUS
 GPTAT 99%R 0.4 GJUI -3.3 GJPI 99%R 77

SIRE:
 JX FARIA BROTHERS LEONEL {3}-ET
 JE840003011610079 GT99K BBR 85 14JE648
 CDCB GPTA M 04/01/2020 5942DAUS 239HRDS 12%RIP
 99%R 765M -0.02% 33F 60%ILE
 99%R 0.01% 31P 304CM\$ 292NM\$ 265FM\$ 157GM\$
 3.5PL 2.5LIV -2.6DPR -4.0CCR -2.0HCR 3.05SCS
 AJCA 04/01/2020 1453DAUS
 GPTAT 99%R 0.5 GJUI 9.8 GJPI 99%R 50M

WHITE ROCK RENEGADE LOLA 88%
 USA 117946134 GT8K BBR 100 JH1F
 TATTOO / 939W
 DHIA HERD # 35-59-0814 CONTROL # 939
 1-09 305 3 18950 5.6 1064 3.7 696 104DCR 2407C
 2-09 297 3 21970 5.6 1230 3.7 811 94DCR 2805C
 3-08 291 3 24230 6.1 1470 3.6 881 94DCR 3047C
 4-08 305 3 21270 5.4 1145 3.7 784 94DCR 2712C
 305 2X ME AVG 5L 20878M 1225F 785P 2717C
 PPA -1072M 109F -1P / YD -948M 83F -8P
 CDCB GPTA S 05/05/2020 5RECS 86%R 87%ILE
 -460M 0.24% 28F 0.05% -7P 194CM\$ 183NM\$ 158FM\$
 1.2PL -0.9LIV 1.5DPR 1.9CCR 0.5HCR 2.97SCS 212GM\$
 AJCA 05/05/2020 GPTAT 82%R 0.6 GJUI 6.6 GJPI 80%R 39
 SIRE: BW RENEGADE-ET GJPI 35 25%ILE

DAM:
 JX HEINZ HARRIS LOLA 9316 {5}
 JE840003126506328 GT13K BBR 100 JH1F
 DHIA HERD # 35-59-0814 CONTROL # 9316
 2-00 305 3 19730 5.4 1073 3.7 733 93DCR 2535C
 3-00 305 3 20520 4.9 997 3.9 801 94DCR 2708C
 305 2X ME AVG 2L 22013M 1150F 847P 2904C
 2-03 84% 3-07 84%
 ST SR DF RA RW RL FA FU RH RUW UC UD TP TL RTR RTS
 40 37 32 25 35 27 25 36 38 38 35 16 32 25 42 27
 PPA -686M 113F 41P / YD 849M 131F 64P
 CDCB GPTA S 05/05/2020 3RECS 83%R 94%ILE
 503M 0.11% 48F 0.05% 30P 268CM\$ 243NM\$ 190FM\$
 -0.7PL -4.3LIV -3.4DPR -2.7CCR -0.4HCR 2.97SCS 162GM\$
 AJCA 05/05/2020 GPTAT 81%R 1.0 GJUI 8.1 GJPI 77%R 53

SISTER(S):
 WHITE ROCK ARROW LEAH 84%
 2-02 305 2 17740 4.8 845 3.4 610 101DCR 2108C
 WHITE ROCK PREMIER LALA 91%
 5-03 286 2 18310 5.5 1003 3.9 721 101DCR 2496C

BROTHER(S):
 HEINZ PHAROAH KING AT ALTA GENETICS
 GJPI 83 77%ILE

NEXT DAM:
 WHITE ROCK TBONE LOLA 94%
 7-11 294 2 17040 5.0 852 3.7 627 101DCR 2168C
 SIRE: RICHIES JACE TBONE A364 GJPI -30 11%ILE

SISTER(S):
 HEINZ SAMSON LOLA 8428 90%
 3-10 305 3 22660 5.0 1131 3.6 814 94DCR 2814C

4TH DAM:
 WHITE ROCK LEGACY LOU 90%
 2-11 290 2 13340 5.3 704 3.8 512 102DCR 1772C

GROUP OF 5-7 BRED HEIFERS

LOT 102D JX THV VANDRELL ABBY 5037 {3} JE840003200914937 GT45K

BORN 08/07/2018 P5 BBR 93
 FEMALE EFI 6.1% AMERICAN ID 5037 / 5037
 JH1F

TAUCHEN ABAGAE & INDIA BREEDER & OWNER
 BONDUEL, WI
 715-853-6197

CDCB GPTA S 05/05/2020 ORECS 75%R 68%ILE
 399M -0.13% -9F -0.05% 4P 91CM\$ 101NM\$ 123FM\$
 4.0PL 1.9LIV 0.1DPR 0.4CCR 1.6HCR 2.83SCS 70GM\$
 AJCA 05/05/2020 GPTAT 76%R 0.3 GJUI 4.8 GJPI 71%R 37
 ST SR DF RA RW RL FA FU
 -1.4 0.0 -0.3 H0.4 0.0 P0.2 L0.7 1.2
 RH RUW UC UD TP TL RTR RTS
 0.5 -0.3 0.4 S0.8 W0.1 L0.0

ALL LYNNS LEGAL VISIONARY-ET
 USA 117222740 GT50K BBR 100 JH1C 29JE3761
 CDCB GPTA S 04/01/2020 5055DAUS 622HRDS 5%RIP
 99%R 534M -0.07% 10F 42%ILE
 99%R 0.03% 26P 229CM\$ 210NM\$ 171FM\$ 176GM\$
 2.7PL 0.1LIV -0.6DPR 1.6CCR 3.0HCR 2.88SCS
 AJCA 04/01/2020 2115DAUS
 GPTAT 99%R 0.5 GJUI 3.9 GJPI 99%R 71
 JX FARIA BROTHERS ACTION DEAN SMITH {1} 92%
 JE840003001860402 GT99K BBR 73
 DHIA HERD # 74-97-4513 CONTROL # 507854
 6-09 295 3 22340 4.9 1093 3.6 798 104DCR 2759C
 7-11 305 2 29240 4.5 1309 3.5 1032 102DCR 3523C
 9-00 275 2 19200 5.1 977 3.7 706 101DCR 2442C
 10-02 305 2 22970 4.7 1091 3.5 810 101DCR 2800C
 305 2X ME AVG 9L 25914M 1172F 905P 3079C
 PPA 4036M 103F 101P / YD 1730M 44F 44P
 CDCB GPTA M 05/05/2020 5RECS 94%R 98%ILE
 563M -0.08% 9F -0.06% 8P 305CM\$ 320NM\$ 351FM\$
 5.0PL 4.5LIV 2.2DPR 1.5CCR 3.4HCR 3.01SCS 319GM\$
 AJCA 05/05/2020 GPTAT 89%R 1.9 GJUI 19.9 GJPI 91%R 86M

BRED: 08/27/2019 DUE: 06/01/2020 TO
 DODAN LH DISCO TOP SPEED-ET
 USA 173062164 7JE1681
 CDCB GPTA S 04/01/2020 0%RIP
 78%R 18M 0.02% 5F 64%ILE
 78%R 0.03% 8P 313CM\$ 297NM\$ 265FM\$ 308GM\$
 6.0PL 3.4LIV 3.0DPR 2.8CCR 1.6HCR 2.82SCS
 AJCA 04/01/2020 0DAUS
 GPTAT 79%R 0.6 GJUI 4.5 GJPI 73%R 87
 BUYER HAS A CHOICE OF 5, 6 OR 7 BRED HEIFERS FROM LOTS 102A-102G

SIRE:
 JX FARIA BROTHERS VANDRELL {2}-ET
 JE840003011609959 GT99K BBR 86 1JE892
 CDCB GPTA M 04/01/2020 10621DAUS 213HRDS 35%RIP
 99%R 260M -0.09% -6F 34%ILE
 99%R 0.03% 15P 179CM\$ 167NM\$ 141FM\$ 203GM\$
 3.8PL 3.4LIV 3.1DPR 3.3CCR 5.3HCR 2.98SCS
 AJCA 04/01/2020 1023DAUS
 GPTAT 99%R 0.2 GJUI -0.6 GJPI 99%R 66M

DAM:
 JX BIG STAR BARON ABBY 9919 {5}
 JE840003134387691 CT29K BBR 100 JH1F
 DHIA HERD # 35-59-0814 CONTROL # 9919
 2-03 80% 3-04 80%
 ST SR DF RA RW RL FA FU RH RUW UC UD TP TL RTR RTS
 35 46 24 20 50 31 25 26 33 35 41 15 32 24 39 25
 PPA -920M 8F 16P / YD -2002M -26F 20P
 CDCB GPTA S 05/05/2020 1RECS 78%R 72%ILE
 329M -0.09% -3F -0.05% 1P 105CM\$ 116NM\$ 143FM\$
 4.2PL 1.0LIV 1.1DPR 1.2CCR -0.9HCR 2.84SCS 104GM\$
 AJCA 05/05/2020 GPTAT 79%R 0.2 GJUI 5.2 GJPI 72%R 34

AHLEM BARON
 USA 072520687 GT80K BBR 100 JH1F 14JE687
 CDCB GPTA S 04/01/2020 159DAUS 47HRDS 9%RIP
 95%R 5M -0.12% -25F 11%ILE
 95%R -0.09% -20P -91CM\$ -58NM\$ 15FM\$ -52GM\$
 2.1PL 1.8LIV 0.4DPR 0.4CCR -0.8HCR 3.03SCS
 AJCA 04/01/2020 57DAUS
 GPTAT 89%R 0.6 GJUI 11.9 GJPI 89%R -20
 JX BIG STAR ALLSTAR ABBY 8186 {4} 90%
 USA 071714637 GT8K BBR 100 JH1F
 DHIA HERD # 35-59-0814 CONTROL # 8186
 1-10 294 3 19920 4.7 945 3.5 706 93DCR 2440C
 2-10 297 3 25810 5.1 1320 3.6 925 93DCR 3198C
 3-10 305 3 26290 4.7 1240 3.7 979 94DCR 3342C
 4-10 296 3 24700 5.3 1316 3.7 919 93DCR 3179C
 5-09 305 3 22000 4.9 1070 3.8 827 94DCR 2859C
 305 2X ME AVG 5L 23194M 1164F 860P 2966C
 PPA 1481M 126F 81P / YD 109M 67F 30P
 CDCB GPTA S 05/05/2020 5RECS 83%R 93%ILE
 360M 0.03% 25F 0.00% 14P 247CM\$ 235NM\$ 214FM\$
 3.0PL -1.1LIV 0.1DPR 0.2CCR -0.4HCR 2.70SCS 202GM\$
 AJCA 05/05/2020 GPTAT 81%R 0.1 GJUI 6.5 GJPI 77%R 67
 SIRE: SUNSET CANYON ANTHEMS ALLSTAR-ET GJPI 22 25%ILE

SISTER(S):
 JX BIG STAR LEGAL LINDA 9050 {4} 85%
 1-09 305 3 21410 4.6 993 3.5 742 93DCR 2564C
 NEXT DAM:
 JX HARMONY VALLEY GANNON LINDA 7350 {3} 87%
 2-10 293 3 25370 3.7 928 3.3 848 100DCR 2659C
 SIRE: JX OOMS DALE JACE GRATUDE GANNON {2}-ET GJPI -18 11%ILE
 4TH DAM:
 HEINZ JEWELER LINDA 6455 {4} 81%
 2-09 305 3 22820 4.6 1059 3.5 792 101DCR 2737C

GROUP OF 5-7 BRED HEIFERS

LOT 102E JX HEINZ MARLO KATE 5039 {3} JE840003200914939 GT45K

BORN 08/07/2018 P6 BBR 91
 FEMALE EFI 7.0% AMERICAN ID 5039 / 5039
 JH1F

HEINZ, LLOYD BREEDER & OWNER
 SHAWANO, WI
 715-201-0076

CDCB GPTA S 05/05/2020 ORECS 76%R 83%ILE
 54M 0.01% 5F 0.01% 5P 167CM\$ 161NM\$ 150FM\$
 3.7PL 2.1LIV 1.0DPR 1.2CCR 1.3HCR 3.01SCS 149GM\$
 AJCA 05/05/2020 GPTAT 77%R 0.3 GJUI 4.7 GJPI 73%R 43
 ST SR DF RA RW RL FA FU
 0.6 0.5 0.2 H1.2 0.8 S0.0 S0.2 1.3
 RH RUW UC UD TP TL RTR RTS
 -0.1 0.1 0.1 S1.6 C0.1 S0.1

CAL-MART RENEGADE HILARIO-ET
 USA 117542312 GT50K BBR 100 JH1F 29JE3791
 CDCB GPTA S 04/01/2020 695DAUS 102HRDS 4%RIP
 99%R -555M 0.30% 35F 28%ILE
 99%R 0.11% 2P 162CM\$ 132NM\$ 67FM\$ 83GM\$
 0.5PL -0.3LIV -0.9DPR -2.6CCR -2.7HCR 3.02SCS
 AJCA 04/01/2020 247DAUS
 GPTAT 98%R -0.3 GJUI -4.1 GJPI 97%R 25

BRED: 09/07/2019 DUE: 06/12/2020 TO
 JX PVF WC ZINC {5}-ET
 USA 119966684 1JE1074
 CDCB GPTA S 04/01/2020 0%RIP
 76%R -39M 0.27% 55F 95%ILE
 76%R 0.14% 28P 501CM\$ 450NM\$ 343FM\$ 410GM\$
 2.9PL 1.9LIV 0.6DPR 0.7CCR 2.1HCR 2.85SCS
 AJCA 04/01/2020 0DAUS
 GPTAT 77%R 0.7 GJUI 6.2 GJPI 72%R 121
 BUYER HAS A CHOICE OF 5, 6 OR 7 BRED HEIFERS FROM LOTS 102A-102G

JX FARIA BROTHERS ACTION DEAN SMITH {1} 92%
 JE840003001860402 GT99K BBR 73
 DHIA HERD # 74-97-4513 CONTROL # 507854
 6-09 295 3 22340 4.9 1093 3.6 798 104DCR 2759C
 7-11 305 2 29240 4.5 1309 3.5 1032 102DCR 3523C
 9-00 275 2 19200 5.1 977 3.7 706 101DCR 2442C
 10-02 305 2 22970 4.7 1091 3.5 810 101DCR 2800C
 305 2X ME AVG 9L 25914M 1172F 905P 3079C
 PPA 4036M 103F 101P / YD 1730M 44F 44P
 CDCB GPTA M 05/05/2020 5RECS 94%R 98%ILE
 563M -0.08% 9F -0.06% 8P 305CM\$ 320NM\$ 351FM\$
 5.0PL 4.5LIV 2.2DPR 1.5CCR 3.4HCR 3.01SCS 319GM\$
 AJCA 05/05/2020 GPTAT 89%R 1.9 GJUI 19.9 GJPI 91%R 86M

SIRE:
 JX FARIA BROTHERS MARLO {2}-ET
 JE840003011610022 GT99K BBR 87 14JE652
 CDCB GPTA M 04/01/2020 6396DAUS 229HRDS 29%RIP
 99%R 79M 0.16% 38F 81%ILE
 99%R 0.02% 8P 381CM\$ 372NM\$ 352FM\$ 298GM\$
 5.5PL 2.0LIV -0.3DPR -1.5CCR 0.4HCR 2.99SCS
 AJCA 04/01/2020 1505DAUS
 GPTAT 99%R 1.5 GJUI 11.4 GJPI 99%R 79M

TOLLENAARS IMPULS LEGAL 233-ET
 USA 061929249 GTHD BBR 100 JH1C 29JE3506
 CDCB GPTA S 04/01/2020 13140DAUS 1496HRDS 5%RIP
 99%R -78M -0.08% -20F 11%ILE
 99%R 0.01% -1P -26CM\$ -28NM\$ -33FM\$ 20GM\$
 0.8PL 0.5LIV 1.6DPR 2.6CCR 2.6HCR 3.00SCS
 AJCA 04/01/2020 5896DAUS
 GPTAT 99%R 0.1 GJUI 1.8 GJPI 99%R 16

DAM:
 HEINZ LEGAL KATE 8885
 USA 072824771 GT13K BBR 100 JH1C
 DHIA HERD # 35-59-0814 CONTROL # 8885
 1-10 305 3 18220 5.0 917 3.7 669 93DCR 2314C
 3-00 302 3 19710 4.9 972 4.0 795 94DCR 2661C
 4-00 305 3 19620 4.6 901 3.9 765 94DCR 2506C
 305 2X ME AVG 4L 19628M 943F 749P 2528C

HEINZ UPPERCUT KATE 7635 {6} 85%
 USA 070451530
 DHIA HERD # 35-59-0814 CONTROL # 7635
 1-09 289 3 17350 5.6 966 3.9 668 104DCR 2312C
 2-09 298 3 16700 5.9 977 3.9 656 93DCR 2271C
 305 2X ME AVG 2L 20282M 1157F 792P 2740C
 PPA -2021M 3F -29P / YD -1732M -4F -27P
 CDCB PTA 04/01/2020 2RECS 60%R 23%ILE
 -624M 0.12% -5F 0.07% -9P -69CM\$ -83NM\$ -115FM\$
 -1.2PL -0.1LIV -0.1DPR -0.4CCR -1.0HCR 3.07SCS -73GM\$
 AJCA 04/01/2020 PTAT 51%R 0.1 JUI -1.3 JPI 51%R -26
 SIRE: MOLLY BROOK UPPERCUT GJPI -5 11%ILE

1-11 78% 2-06 86% 3-02 88%
 ST SR DF RA RW RL FA FU RH RUW UC UD TP TL RTR RTS
 35 41 36 20 40 24 25 40 41 40 25 36 40 23 42 25
 PPA -1313M -27F 9P / YD -907M -22F 5P
 CDCB GPTA S 05/05/2020 4RECS 82%R 32%ILE
 -143M -0.01% -9F 0.05% 6P -21CM\$ -35NM\$ -69FM\$
 0.0PL 0.6LIV 0.6DPR 0.5CCR 0.6HCR 3.10SCS -22GM\$
 AJCA 05/05/2020 GPTAT 81%R -0.4 GJUI -5.0 GJPI 77%R 4

NEXT DAM:
 HEINZ SULTAN KATE 6746 {5} 86%
 2-10 300 3 23880 4.8 1155 3.8 908 103DCR 3108C
 SIRE: SHF CENTURION SULTAN GJPI -56 5%ILE
 4TH DAM:
 HEINZ ACE KATE 5813 {4} 73%
 1-11 278 3 16930 4.6 771 3.2 548 100DCR 1892C

GROUP OF 5-7 BRED HEIFERS

LOT 102F JX THV MARLO EDITH 5044 {3} JE840003200914944 GT45K

BORN 08/08/2018 P6 BBR 91
 FEMALE EFI 6.7% AMERICAN ID 5044 / 5044
 JH1F

TAUCHEN, CHARLIE BREEDER & OWNER
 BONDUEL, WI
 715-758-6191

CDCB GPTA S 05/05/2020 ORECS 76%R 86%ILE
 -116M 0.05% 5F -0.01% -6P 177CM\$ 181NM\$ 190FM\$
 4.2PL 2.4LIV 2.7DPR 2.7CCR 1.1HCR 3.01SCS 209GM\$
 AJCA 05/05/2020 GPTAT 77%R 0.6 GJUI 6.2 GJPI 72%R 45
 ST SR DF RA RW RL FA FU
 1.0 -0.2 0.1 H0.4 0.3 P0.5 S0.9 1.0
 RH RUW UC UD TP TL RTR RTS
 0.4 0.1 0.0 S2.1 W0.4 L0.3

CAL-MART RENEGADE HILARIO-ET
 USA 117542312 GT50K BBR 100 JH1F 29JE3791
 CDCB GPTA S 04/01/2020 695DAUS 102HRDS 4%RIP
 99%R -555M 0.30% 35F 28%ILE
 99%R 0.11% 2P 162CM\$ 132NM\$ 67FM\$ 83GM\$
 0.5PL -0.3LIV -0.9DPR -2.6CCR -2.7HCR 3.02SCS
 AJCA 04/01/2020 247DAUS
 GPTAT 98%R -0.3 GJUI -4.1 GJPI 97%R 25

BRED: 09/13/2019 DUE: 06/18/2020 TO
 DODAN LH DISCO TOP SPEED-ET
 USA 173062164 7JE1681
 CDCB GPTA S 04/01/2020 0%RIP
 78%R 18M 0.02% 5F 64%ILE
 78%R 0.03% 8P 313CM\$ 297NM\$ 265FM\$ 308GM\$
 6.0PL 3.4LIV 3.0DPR 2.8CCR 1.6HCR 2.82SCS
 AJCA 04/01/2020 ODAUS
 GPTAT 79%R 0.6 GJUI 4.5 GJPI 73%R 87
 BUYER HAS A CHOICE OF 5, 6 OR 7 BRED HEIFERS FROM LOTS 102A-102G

JX FARIA BROTHERS ACTION DEAN SMITH {1} 92%
 JE840003001860402 GT99K BBR 73
 DHIA HERD # 74-97-4513 CONTROL # 507854
 6-09 295 3 22340 4.9 1093 3.6 798 104DCR 2759C
 7-11 305 2 29240 4.5 1309 3.5 1032 102DCR 3523C
 9-00 275 2 19200 5.1 977 3.7 706 101DCR 2442C
 10-02 305 2 22970 4.7 1091 3.5 810 101DCR 2800C
 305 2X ME AVG 9L 25914M 1172F 905P 3079C
 PPA 4036M 103F 101P / YD 1730M 44F 44P
 CDCB GPTA M 05/05/2020 5RECS 94%R 98%ILE
 563M -0.08% 9F -0.06% 8P 305CM\$ 320NM\$ 351FM\$
 5.0PL 4.5LIV 2.2DPR 1.5CCR 3.4HCR 3.01SCS 319GM\$
 AJCA 05/05/2020 GPTAT 89%R 1.9 GJUI 19.9 GJPI 91%R 86M

SIRE:
 JX FARIA BROTHERS MARLO {2}-ET
 JE840003011610022 GT99K BBR 87 14JE652
 CDCB GPTA M 04/01/2020 6396DAUS 229HRDS 29%RIP
 99%R 79M 0.16% 38F 81%ILE
 99%R 0.02% 8P 381CM\$ 372NM\$ 352FM\$ 298GM\$
 5.5PL 2.0LIV -0.3DPR -1.5CCR 0.4HCR 2.99SCS
 AJCA 04/01/2020 1505DAUS
 GPTAT 99%R 1.5 GJUI 11.4 GJPI 99%R 79M

ALL LYNNS HENDRIX NITRO
 USA 117951556 GT50K BBR 100 JH1F 7JE1242
 CDCB GPTA S 04/01/2020 3503DAUS 509HRDS 14%RIP
 99%R 208M -0.10% -12F 13%ILE
 99%R 0.00% 7P 10CM\$ 10NM\$ 9FM\$ 80GM\$
 0.2PL 0.6LIV 3.2DPR 2.9CCR -1.4HCR 3.07SCS
 AJCA 04/01/2020 1252DAUS
 GPTAT 99%R -0.3 GJUI -1.9 GJPI 99%R 9

DAM:
 ALL LYNNS NITRO EDITH
 USA 119107805 GT13K BBR 100 JH1F
 TATTOO / A1973
 DHIA HERD # 35-59-0814 CONTROL # 1973
 1-10 305 3 19580 3.9 755 3.2 635 93DCR 2085C
 2-11 298 3 19430 4.5 866 3.2 613 91DCR 2115C
 305 2X ME AVG 3L 19972M 815F 648P 2157C
 2-04 78% 3-00 75%
 ST SR DF RA RW RL FA FU RH RUW UC UD TP TL RTR RTS
 33 40 33 34 34 15 8 33 36 25 25 19 40 25 33 25
 PPA -1219M -119F -61P / YD -178M -56F -23P
 CDCB GPTA S 05/05/2020 3RECS 81%R 41%ILE
 287M -0.14% -16F -0.05% 0P -12CM\$ 2NM\$ 32FM\$
 1.1PL 0.6LIV 2.6DPR 2.6CCR -1.0HCR 2.99SCS 58GM\$
 AJCA 05/05/2020 GPTAT 80%R -0.3 GJUI -3.3 GJPI 76%R 9

ALL LYNNS VOLLY ETTA
 USA 118198253 GT8K BBR 100 JH1F
 TATTOO / A1622
 DHIA HERD # 35-57-0960 CONTROL # 1622
 CDCB GPTA S 05/05/2020 ORECS 73%R 59%ILE
 -27M 0.01% 0F 0.01% 1P 72CM\$ 66NM\$ 57FM\$
 2.0PL 0.6LIV 0.4DPR 1.0CCR 0.4HCR 2.89SCS 61GM\$
 AJCA 05/05/2020 GPTAT 75%R -0.3 GJUI -6.6 GJPI 69%R 23
 SIRE: ALL LYNNS LEGAL VOLLEY-ET GJPI 17 15%ILE
 SISTER(S):
 ALL LYNNS ALEXANDER EMILY 82%
 3-07 305 2 19210 5.8 1117 3.8 724 97DCR 2505C
 NEXT DAM:
 ALL LYNNS MAXIMUS EVELYN 90%
 5-10 305 3 26210 5.4 1421 3.7 961 93DCR 3324C
 SIRE: SUNSET CANYON MAXIMUS-ET GJPI -28 11%ILE
 4TH DAM:
 ALL LYNNS JACE EVONNE 90%
 4-01 300 2 17440 5.2 915 3.9 684 96DCR 2368C

GROUP OF 5-7 BRED HEIFERS

LOT 102G JX HEINZ MARLO DANI 5086 {3} JE840003200914986 GT45K

BORN 09/01/2018 P3 BBR 91
 FEMALE EFI 6.8% AMERICAN ID 5086 / 5086
 JH1F

HEINZ, LLOYD BREEDER & OWNER
 SHAWANO, WI
 715-201-0076

CDCB GPTA S 05/05/2020 ORECS 76%R 79%ILE
 211M 0.08% 27F 0.01% 9P 147CM\$ 144NM\$ 137FM\$
 1.9PL -0.3LIV -1.1DPR -2.0CCR -0.7HCR 3.08SCS 86GM\$
 AJCA 05/05/2020 GPTAT 76%R 0.4 GJUI -2.0 GJPI 72%R 22
 ST SR DF RA RW RL FA FU
 0.6 0.6 0.2 L0.4 0.4 P0.3 S0.5 0.0
 RH RUW UC UD TP TL RTR RTS
 -0.4 0.2 -0.1 D0.2 C0.4 L0.6

CAL-MART RENEGADE HILARIO-ET
 USA 117542312 GT50K BBR 100 JH1F 29JE3791
 CDCB GPTA S 04/01/2020 695DAUS 102HRDS 4%RIP
 99%R -555M 0.30% 35F 28%ILE
 99%R 0.11% 2P 162CM\$ 132NM\$ 67FM\$ 83GM\$
 0.5PL -0.3LIV -0.9DPR -2.6CCR -2.7HCR 3.02SCS
 AJCA 04/01/2020 247DAUS
 GPTAT 98%R -0.3 GJUI -4.1 GJPI 97%R 25

BRED: 09/14/2019 DUE: 06/19/2020 TO
 JX PVF WC ZINC {5}-ET
 USA 119966684 1JE1074
 CDCB GPTA S 04/01/2020 0%RIP
 76%R -39M 0.27% 55F 95%ILE
 76%R 0.14% 28P 501CM\$ 450NM\$ 343FM\$ 410GM\$
 2.9PL 1.9LIV 0.6DPR 0.7CCR 2.1HCR 2.85SCS
 AJCA 04/01/2020 0DAUS
 GPTAT 77%R 0.7 GJUI 6.2 GJPI 72%R 121
 BUYER HAS A CHOICE OF 5, 6 OR 7 BRED HEIFERS FROM LOTS 102A-102G

JX FARIA BROTHERS ACTION DEAN SMITH {1} 92%
 JE840003001860402 GT99K BBR 73
 DHIA HERD # 74-97-4513 CONTROL # 507854
 6-09 295 3 22340 4.9 1093 3.6 798 104DCR 2759C
 7-11 305 2 29240 4.5 1309 3.5 1032 102DCR 3523C
 9-00 275 2 19200 5.1 977 3.7 706 101DCR 2442C
 10-02 305 2 22970 4.7 1091 3.5 810 101DCR 2800C
 305 2X ME AVG 9L 25914M 1172F 905P 3079C
 PPA 4036M 103F 101P / YD 1730M 44F 44P
 CDCB GPTA M 05/05/2020 5RECS 94%R 98%ILE
 563M -0.08% 9F -0.06% 8P 305CM\$ 320NM\$ 351FM\$
 5.0PL 4.5LIV 2.2DPR 1.5CCR 3.4HCR 3.01SCS 319GM\$
 AJCA 05/05/2020 GPTAT 89%R 1.9 GJUI 19.9 GJPI 91%R 86M

SIRE:
 JX FARIA BROTHERS MARLO {2}-ET
 JE840003011610022 GT99K BBR 87 14JE652
 CDCB GPTA M 04/01/2020 6396DAUS 229HRDS 29%RIP
 99%R 79M 0.16% 38F 81%ILE
 99%R 0.02% 8P 381CM\$ 372NM\$ 352FM\$ 298GM\$
 5.5PL 2.0LIV -0.3DPR -1.5CCR 0.4HCR 2.99SCS
 AJCA 04/01/2020 1505DAUS
 GPTAT 99%R 1.5 GJUI 11.4 GJPI 99%R 79M

JX MILK-N-MORE-LH IRWIN GARY {4}
 USA 118449199 GT80K BBR 100 JH1C 14JE663
 CDCB GPTA S 04/01/2020 107DAUS 27HRDS 15%RIP
 94%R 951M -0.18% 6F 17%ILE
 94%R -0.04% 25P 67CM\$ 78NM\$ 98FM\$ 29GM\$
 1.2PL 1.0LIV -1.3DPR -0.6CCR 3.0HCR 3.24SCS
 AJCA 04/01/2020 48DAUS
 GPTAT 89%R -0.4 GJUI -5.2 GJPI 88%R 27

DAM:
 JX HEINZ GARY DANI 9330 {5}
 JE840003126506342 GT13K BBR 100 JH1C
 DHIA HERD # 35-59-0814 CONTROL # 9330
 2-02 301 3 19190 5.3 1020 3.4 653 93DCR 2256C
 3-02 192 3 6360 4.5 286 3.9 248 77DCR 802C
 305 2X ME AVG 2L 15198M 778F 546P 1850C
 3-06 66%
 ST SR DF RA RW RL FA FU RH RUW UC UD TP TL RTR RTS
 38 48 12 25 45 32 25 27 15 12 25 20 25 20 34 27
 PPA -2867M -56F -79P / YD -2147M -39F -55P
 CDCB GPTA S 05/05/2020 2RECS 80%R 27%ILE
 -210M 0.05% 1F 0.01% -5P -60CM\$ -59NM\$ -60FM\$
 -0.9PL 0.7LIV -0.6DPR -0.4CCR 0.5HCR 3.12SCS -67GM\$
 AJCA 05/05/2020 GPTAT 77%R -0.6 GJUI -4.8 GJPI 74%R -17

HEINZ MEDALIST DANI 7997 82%
 USA 070451892 GT8K BBR 100 JH1F
 DHIA HERD # 35-59-0814 CONTROL # 7997
 1-11 260 3 12310 5.5 681 3.9 480 90DCR 1661C
 2-11 305 3 20090 6.3 1266 3.8 764 94DCR 2643C
 4-03 305 3 24050 6.0 1441 4.0 961 94DCR 3327C
 5-08 305 3 18590 5.8 1070 3.9 734 93DCR 2541C
 305 2X ME AVG 4L 18198M 1105F 731P 2530C
 PPA -2146M 53F -13P / YD -1856M 16F -26P
 CDCB GPTA S 05/05/2020 4RECS 82%R 27%ILE
 -1128M 0.26% -3F 0.10% -22P -42CM\$ -63NM\$ -107FM\$
 -0.3PL 1.7LIV 1.2DPR 0.9CCR -1.0HCR 2.91SCS -35GM\$
 AJCA 05/05/2020 GPTAT 79%R -0.8 GJUI -2.5 GJPI 77%R -23
 SIRE: SUNSET CANYON MEDALIST-ET GJPI 17 21%ILE

NEXT DAM:
 HEINZ ARTIST DANI 6418 {6} 82%
 2-03 295 3 18280 4.4 797 3.2 587 99DCR 2026C
 SIRE: ISDK JAS ARTIST GJPI 8 12%ILE

4TH DAM:
 HEINZ MANHATTEN DANI 4559 {5} 77%
 3-09 302 3 21260 4.4 942 3.5 746 102DCR 2540C

GROUP OF 5-6 BRED HEIFERS

LOT 103A JX THV BARKSDALE INGRED 4957 {3} JE840003147841670 GT45K

BORN 07/02/2018 P5 BBR 90
 FEMALE EFI 6.5% AMERICAN ID 4957 / 4957
 JH1C

TAUCHEN ABAGAE & INDIA BREEDER & OWNER
 BONDUEL, WI
 715-853-6197

CDCB GPTA S 05/05/2020 ORECS 76%R 79%ILE
 -17M 0.03% 6F 0.04% 7P 156CM\$ 143NM\$ 116FM\$
 3.0PL 1.8LIV -0.2DPR 0.3CCR -0.1HCR 2.97SCS 106GM\$
 AJCA 05/05/2020 GPTAT 76%R 0.4 GJUI 4.1 GJPI 71%R 36
 ST SR DF RA RW RL FA FU
 0.4 0.3 0.1 H0.9 0.4 S0.2 S0.1 0.9
 RH RUW UC UD TP TL RTR RTS
 0.2 0.0 -0.4 S1.4 W0.2 L0.2

ALL LYNN'S VALENTINO MARVEL
 USA 117422971 GT50K BBR 100 JH1C 11JE1118
 CDCB GPTA S 04/01/2020 10691DAUS 357HRDS 4%RIP
 99%R 218M -0.02% 7F 42%ILE
 99%R -0.02% 4P 207CM\$ 209NM\$ 214FM\$ 137GM\$
 4.3PL 3.5LIV -1.1DPR -0.4CCR -0.6HCR 2.88SCS
 AJCA 04/01/2020 4725DAUS
 GPTAT 99%R 0.8 GJUI 8.4 GJPI 99%R 48

BRED: 09/25/2019 DUE: 06/30/2020 TO
 DODAN LH DISCO TOP SPEED-ET
 USA 173062164 7JE1681
 CDCB GPTA S 04/01/2020 0%RIP
 78%R 18M 0.02% 5F 64%ILE
 78%R 0.03% 8P 313CM\$ 297NM\$ 265FM\$ 308GM\$
 6.0PL 3.4LIV 3.0DPR 2.8CCR 1.6HCR 2.82SCS
 AJCA 04/01/2020 0DAUS
 GPTAT 79%R 0.6 GJUI 4.5 GJPI 73%R 87
 BUYER HAS A CHOICE OF 5 OR 6 BRED HEIFERS FROM LOTS 103A-103F

JX FARIA BROTHERS ACTION DEAN SMITH {1} 92%
 JE840003001860402 GT99K BBR 73
 DHIA HERD # 74-97-4513 CONTROL # 507854
 6-09 295 3 22340 4.9 1093 3.6 798 104DCR 2759C
 7-11 305 2 29240 4.5 1309 3.5 1032 102DCR 3523C
 9-00 275 2 19200 5.1 977 3.7 706 101DCR 2442C
 10-02 305 2 22970 4.7 1091 3.5 810 101DCR 2800C
 305 2X ME AVG 9L 25914M 1172F 905P 3079C
 PPA 4036M 103F 101P / YD 1730M 44F 44P
 CDCB GPTA M 05/05/2020 5RECS 94%R 98%ILE
 563M -0.08% 9F -0.06% 8P 305CM\$ 320NM\$ 351FM\$
 5.0PL 4.5LIV 2.2DPR 1.5CCR 3.4HCR 3.01SCS 319GM\$
 AJCA 05/05/2020 GPTAT 89%R 1.9 GJUI 19.9 GJPI 91%R 86M

SIRE:
 JX FARIA BROTHERS BARKSDALE {2}-ET
 JE840003011610025 GT50K BBR 85 97JE50
 CDCB GPTA M 04/01/2020 618DAUS 77HRDS 15%RIP
 98%R -35M 0.07% 13F 54%ILE
 98%R 0.01% 0P 260CM\$ 254NM\$ 245FM\$ 212GM\$
 4.6PL 4.5LIV 0.5DPR 0.8CCR 0.6HCR 2.82SCS
 AJCA 04/01/2020 126DAUS
 GPTAT 91%R 1.0 GJUI 10.0 GJPI 93%R 64M

ROWLEYS 11 VISIONARY CHILI-ET
 USA 118201001 GT80K BBR 100 JH1F 29JE3867
 CDCB GPTA S 04/01/2020 4471DAUS 403HRDS 18%RIP
 99%R 183M 0.06% 21F 50%ILE
 99%R 0.08% 23P 267CM\$ 239NM\$ 176FM\$ 257GM\$
 2.4PL -1.0LIV 1.5DPR 3.3CCR 3.7HCR 2.98SCS
 AJCA 04/01/2020 1882DAUS
 GPTAT 99%R 0.5 GJUI 3.3 GJPI 99%R 83

DAM:
 BIG STAR CHILI INGRED 9387 {5}
 JE840003126506399 CT13K BBR 100 JH1C
 DHIA HERD # 35-59-0814 CONTROL # 9387
 1-10 299 3 19040 5.2 994 3.7 696 92DCR 2407C
 2-10 305 3 17170 5.0 859 4.1 700 94DCR 2349C
 305 2X ME AVG 2L 20917M 1076F 808P 2760C

HVI LOTTO INGRED 7099 {4} 78%
 USA 069401811
 DHIA HERD # 35-59-0814 CONTROL # 7099
 1-08 305 3 21120 4.6 969 3.2 672 102DCR 2319C
 2-10 305 3 23200 5.6 1300 3.5 804 104DCR 2778C
 3-11 305 3 21420 5.1 1084 3.5 742 94DCR 2564C
 5-00 305 3 23450 4.8 1126 3.3 764 94DCR 2638C
 6-05 189 3 10760 4.6 491 3.3 359 83DCR 1240C
 305 2X ME AVG 5L 20682M 1049F 704P 2431C
 PPA -760M 3F -46P / YD -925M -10F -42P
 CDCB PTA 04/01/2020 5RECS 65%R 15%ILE
 -537M 0.08% -10F -0.02% -23P -159CM\$ -149NM\$ -126FM\$
 -1.0PL -0.3LIV 0.4DPR -0.4CCR 0.7HCR 2.95SCS -122GM\$
 AJCA 04/01/2020 PTAT 51%R -0.2 JUI -7.5 JPI 54%R -42
 SIRE: MVF JEIVON LOTTO-ET GJPI 15 18%ILE

2-00 80% 3-04 77%
 ST SR DF RA RW RL FA FU RH RUW UC UD TP TL RTR RTS
 45 27 29 25 32 33 25 27 31 33 35 16 25 36 40 28
 PPA -1767M 9F -7P / YD -813M 10F 3P
 CDCB GPTA S 05/05/2020 3RECS 82%R 34%ILE
 -225M 0.07% 4F 0.04% 0P -20CM\$ -29NM\$ -51FM\$
 -0.8PL -0.8LIV 0.9DPR 0.7CCR 1.1HCR 3.06SCS -2GM\$
 AJCA 05/05/2020 GPTAT 80%R -0.3 GJUI -6.8 GJPI 77%R -4

NEXT DAM:
 HARMONY VALLEY FUTUR INGRED 4654 {3} 83%
 4-00 291 3 20670 4.7 973 3.5 716 102DCR 2474C
 SIRE: MOLLY BROOK BERRETTA FUTURE-ET GJPI -60 3%ILE
 4TH DAM:
 HARMONY VALLEY ADVENTINGRED 9782 {2}
 2-11 291 3 17930 4.5 813 3.3 592 102DCR 2044C

SISTER(S):
 HVI DOMINICAN INGRED 7922 {5} 84%



SUNNY DAY BOLD BELINDA-ET, E-94%
FIFTH DAM OF LOT 103B

GROUP OF 5-6 BRED HEIFERS
LOT 103B JX HEINZ LEONEL LINDY 5034 {4} JE840003200914934 GT45K

BORN 08/04/2018 P7 BBR 100
FEMALE EFI 6.8% AMERICAN ID 5034 / 5034
JH1F

HEINZ, LLOYD BREEDER & OWNER
SHAWANO, WI
715-201-0076

CDCB GPTA S 05/05/2020 ORECS 76%R 96%ILE
375M 0.04% 27F 0.02% 18P 289CM\$ 276NM\$ 249FM\$
3.5PL 1.8LIV -2.2DPR -2.4CCR 0.4HCR 2.90SCS 174GM\$
AJCA 05/05/2020 GPTAT 77%R 0.8 GJUI 10.7 GJPI 73%R 57
ST SR DF RA RW RL FA FU
1.9 0.6 0.3 H0.6 0.7 P0.5 S0.2 2.3
RH RUW UC UD TP TL RTR RTS
1.2 0.3 -0.3 S2.3 CO.7 L0.6

JX FARIA BROTHERS LEVY {3}
JE840003005174554 GT50K BBR 88 97JE1
CDCB GPTA M 04/01/2020 1618DAUS 42HRDS 3%RIP
99%R 82M 0.08% 20F 25%ILE
99%R 0.02% 8P 122CM\$ 116NM\$ 99FM\$ -4GM\$
1.2PL 3.5LIV -3.1DPR -4.2CCR -4.1HCR 3.10SCS
AJCA 04/01/2020 147DAUS
GPTAT 92%R 0.0 GJUI 3.0 GJPI 97%R -3M

BRED: 10/18/2019 DUE: 07/23/2020 TO
DODAN LH DISCO TOP SPEED-ET
USA 173062164 7JE1681
CDCB GPTA S 04/01/2020 0%RIP
78%R 18M 0.02% 5F 64%ILE
78%R 0.03% 8P 313CM\$ 297NM\$ 265FM\$ 308GM\$
6.0PL 3.4LIV 3.0DPR 2.8CCR 1.6HCR 2.82SCS
AJCA 04/01/2020 0DAUS
GPTAT 79%R 0.6 GJUI 4.5 GJPI 73%R 87
BUYER HAS A CHOICE OF 5 OR 6 BRED HEIFERS FROM LOTS 103A-103F

JX FARIA BROTHERS DO RIGHT DORSEY {2} 90%
JE840003003859375 GT6K BBR 77
DHIA HERD # 74-97-4513 CONTROL # 41808
3-08 286 2 24670 4.3 1069 3.4 850 101DCR 2886C
4-07 305 2 28730 3.9 1121 3.6 1027 98DCR 3219C
5-09 305 2 25750 4.3 1097 3.5 909 101DCR 3015C
7-03 305 2 32160 4.4 1415 3.7 1183 102DCR 3906C
305 2X ME AVG 7L 26487M 1087F 947P 3047C
PPA 4978M 85F 135P / YD 3462M 46F 100P
CDCB GPTA M 05/05/2020 5RECS 92%R 50%ILE
973M -0.26% -10F -0.06% 23P 25CM\$ 34NM\$ 54FM\$
-0.4PL 1.1LIV 0.7DPR -0.1CCR -1.8HCR 2.94SCS 36GM\$
AJCA 05/05/2020 GPTAT 78%R -0.2 GJUI -1.3 GJPI 85%R 25M

SIRE:
JX FARIA BROTHERS LEONEL {3}-ET
JE840003011610079 GT99K BBR 85 14JE648
CDCB GPTA M 04/01/2020 5942DAUS 239HRDS 12%RIP
99%R 765M -0.02% 33F 60%ILE
99%R 0.01% 31P 304CM\$ 292NM\$ 265FM\$ 157GM\$
3.5PL 2.5LIV -2.6DPR -4.0CCR -2.0HCR 3.05SCS
AJCA 04/01/2020 1453DAUS
GPTAT 99%R 0.5 GJUI 9.8 GJPI 99%R 50M

JX FARIA BROTHERS WALTER WHITE {4}-ET
JE840003011610018 GT50K BBR 100 JH1C 29JE3927
CDCB GPTA S 04/01/2020 1284DAUS 106HRDS 4%RIP
99%R -329M 0.23% 33F 34%ILE
99%R 0.11% 10P 201CM\$ 167NM\$ 92FM\$ 68GM\$
0.1PL 0.3LIV -3.1DPR -4.4CCR -1.3HCR 2.86SCS
AJCA 04/01/2020 209DAUS
GPTAT 96%R 0.8 GJUI 2.0 GJPI 96%R 20

DAM:
JX HEINZ W WHITE LINDY 9480 {5}
JE840003126506492 GT29K BBR 100 JH1C
DHIA HERD # 35-59-0814 CONTROL # 9480
1-09 296 3 17410 5.7 993 3.9 675 93DCR 2336C
2-09 299 3 15980 5.5 874 4.2 675 94DCR 2338C
305 2X ME AVG 2L 19826M 1102F 795P 2753C
2-06 81% 3-02 81% 3-09 84%
ST SR DF RA RW RL FA FU RH RUW UC UD TP TL RTR RTS
37 34 33 29 34 30 24 25 33 34 29 15 33 27 34 32
PPA -2270M 66F 12P / YD -1367M 65F 19P
CDCB GPTA S 05/05/2020 3RECS 82%R 73%ILE
-740M 0.27% 20F 0.10% -6P 148CM\$ 119NM\$ 57FM\$
1.7PL 1.3LIV -2.0DPR -2.5CCR -0.4HCR 2.85SCS 47GM\$
AJCA 05/05/2020 GPTAT 81%R 0.4 GJUI 2.1 GJPI 77%R 23

HEINZ ECLIPSE LINDY 7763 77%
USA 070451658
DHIA HERD # 35-59-0814 CONTROL # 7763
2-05 305 3 16550 5.0 823 3.7 618 93DCR 2138C
3-09 305 3 25080 5.2 1315 3.7 933 94DCR 3227C
305 2X ME AVG 2L 20321M 1056F 772P 2672C
PPA -1565M 2F -7P / YD -1731M -10F -18P
CDCB PTA 04/01/2020 2RECS 60%R 17%ILE
-944M 0.18% -10F 0.10% -14P -102CM\$ -124NM\$ -173FM\$
-1.3PL 1.0LIV -0.9DPR -0.1CCR 1.4HCR 3.04SCS -125GM\$
AJCA 04/01/2020 PTAT 51%R -0.6 JUI -4.4 JPI 52%R -25
SIRE: MAACK DAIRY ECLIPES-P-ET GJPI -90 3%ILE

SISTER(S):
JX HEINZ GERRY LINDY 8204 {4} 80%
3-02 305 3 25590 4.9 1242 3.4 877 94DCR 3030C

NEXT DAM:
HEINZ SEVILLE LINDY 6381 76%
3-09 274 3 19810 5.1 1016 3.9 769 104DCR 2662C
SIRE: BW SEVILLE GJPI -1 7%ILE

4TH DAM:
JVB RED HOT MAX LINDY-ET 87%
3-02 305 3 23240 5.1 1181 3.5 820 102DCR 2834C

GROUP OF 5-6 BRED HEIFERS

LOT 103C JX THV PROP JOE RENAE 5057 {4} JE840003200914957 GT45K

BORN 08/16/2018 P4 BBR 100
 FEMALE EFI 6.4% AMERICAN ID 5057 / 5057
 JH1F

TAUCHEN ABAGAE & INDIA BREEDER & OWNER
 BONDUUEL, WI
 715-853-6197

CDCB GPTA S 05/05/2020 ORECS 76%R 84%ILE
 -111M 0.11% 18F 0.05% 7P 188CM\$ 169NM\$ 129FM\$
 1.9PL 1.0LIV -1.1DPR -1.9CCR -1.1HCR 2.89SCS 111GM\$
 AJCA 05/05/2020 GPTAT 77%R 0.4 GJUI 6.8 GJPI 71%R 28
 ST SR DF RA RW RL FA FU
 0.9 1.0 0.0 H1.2 1.6 P1.3 S1.3 2.0
 RH RUW UC UD TP TL RTR RTS
 -0.2 0.0 0.3 S2.2 C1.0 S0.1

CAL-MART RENEGADE HILARIO-ET
 USA 117542312 GT50K BBR 100 JH1F 29JE3791
 CDCB GPTA S 04/01/2020 695DAUS 102HRDS 4%RIP
 99%R -555M 0.30% 35F 28%ILE
 99%R 0.11% 2P 162CM\$ 132NM\$ 67FM\$ 83GM\$
 0.5PL -0.3LIV -0.9DPR -2.6CCR -2.7HCR 3.02SCS
 AJCA 04/01/2020 247DAUS
 GPTAT 98%R -0.3 GJUI -4.1 GJPI 97%R 25

BRED: 09/19/2019 DUE: 06/24/2020 TO
 JX SEXING UNCLE LUKE BERRARA {3}-ET
 JE840003132352830 551JE1740
 CDCB GPTA S 04/01/2020 0%RIP
 77%R 273M 0.07% 28F 77%ILE
 77%R 0.00% 10P 332CM\$ 327NM\$ 317FM\$ 312GM\$
 3.9PL 2.2LIV 1.5DPR 0.7CCR 1.7HCR 2.88SCS
 AJCA 04/01/2020 ODAUS
 GPTAT 79%R 1.1 GJUI 11.0 GJPI 73%R 90
 BRED USING SEXED SEMEN
 BUYER HAS A CHOICE OF 5 OR 6 BRED HEIFERS FROM LOTS 103A-103F

JX FARIA BROTHERS TARGET RONALDO {2} 88%
 JE840003007109191 GT6K BBR 88
 DHIA HERD # 74-97-4513 CONTROL # 80982
 4-07 271 2 21550 5.8 1252 4.0 858 101DCR 2971C
 5-06 305 2 25390 5.7 1442 4.0 1007 101DCR 3486C
 6-11 305 2 21750 5.7 1241 3.7 803 102DCR 2777C
 7-11 305 2 21980 5.6 1240 3.7 818 102DCR 2830C
 305 2X ME AVG 6L 23823M 1348F 910P 3151C
 PPA 2086M 202F 90P / YD 1471M 128F 59P
 CDCB GPTA M 05/05/2020 5RECS 94%R 91%ILE
 310M 0.08% 32F -0.01% 10P 214CM\$ 212NM\$ 208FM\$
 0.7PL 3.0LIV -0.4DPR -1.4CCR 0.7HCR 2.96SCS 168GM\$
 AJCA 05/05/2020 GPTAT 84%R 0.9 GJUI 2.5 GJPI 90%R 46M

SIRE:
 JX FARIA BROTHERS PROP JOE {3}-ET
 JE840003011609994 GT80K BBR 100 JH1F 1JE889
 CDCB GPTA S 04/01/2020 10646DAUS 319HRDS 29%RIP
 99%R -485M 0.31% 41F 47%ILE
 99%R 0.09% 0P 262CM\$ 236NM\$ 180FM\$ 157GM\$
 1.7PL 1.2LIV -1.6DPR -3.5CCR -0.6HCR 2.86SCS
 AJCA 04/01/2020 946DAUS
 GPTAT 99%R 0.9 GJUI 5.8 GJPI 99%R 44
 DAM:
 JX BIG STAR BUNK RENAE 9942 {4}
 JE840003134387714 GT29K BBR 93 JH1F
 DHIA HERD # 35-59-0814 CONTROL # 9942
 1-09 305 3 19200 4.2 801 3.4 645 93DCR 2173C
 305 2X ME AVG 1L 23855M 987F 803P 2690C
 2-02 77% 3-04 77%
 ST SR DF RA RW RL FA FU RH RUW UC UD TP TL RTR RTS
 33 37 27 21 42 28 26 16 27 29 35 25 22 25 37 27
 PPA 1709M 9F 45P / YD 1743M 21F 54P
 CDCB GPTA S 05/05/2020 2RECS 82%R 54%ILE
 446M -0.14% -9F -0.05% 5P 37CM\$ 49NM\$ 76FM\$
 3.0PL 1.0LIV 0.8DPR 1.2CCR 0.6HCR 2.92SCS 42GM\$
 AJCA 05/05/2020 GPTAT 81%R -0.7 GJUI -1.0 GJPI 75%R 19

JX FARIA BROTHERS BUNK {3}-ET
 JE840003011610023 GT99K BBR 89 14JE651
 CDCB GPTA M 04/01/2020 195DAUS 36HRDS 15%RIP
 95%R 623M -0.12% 3F 34%ILE
 95%R -0.04% 15P 160CM\$ 165NM\$ 177FM\$ 141GM\$
 2.3PL 2.7LIV 0.5DPR 0.6CCR -1.2HCR 2.96SCS
 AJCA 04/01/2020 32DAUS
 GPTAT 78%R 0.0 GJUI 6.4 GJPI 88%R 43M
 THV DOMINICAN RENAE 8256 {4} 84%
 USA 071714707 GT8K BBR 100 JH1F
 DHIA HERD # 35-59-0814 CONTROL # 8256
 1-10 300 3 23170 3.8 882 3.2 745 93DCR 2440C
 2-09 297 3 27740 4.2 1177 3.3 924 94DCR 3160C
 3-09 294 3 29320 4.3 1270 3.4 992 93DCR 3403C
 4-08 305 3 26330 4.2 1119 3.3 880 94DCR 3006C
 305 2X ME AVG 4L 26422M 1114F 890P 3012C
 PPA 3365M 64F 91P / YD 1844M 33F 47P
 CDCB GPTA S 05/05/2020 4RECS 83%R 71%ILE
 704M -0.13% 6F -0.04% 16P 103CM\$ 110NM\$ 126FM\$
 2.7PL 0.9LIV 1.2DPR 1.5CCR 1.3HCR 2.95SCS 105GM\$
 AJCA 05/05/2020 GPTAT 80%R -1.2 GJUI -10.2 GJPI 77%R 39
 SIRE: SUNSET CANYON DOMINICAN-ET GJPI 35 18%ILE
 NEXT DAM:
 THV VIBRANT RENAE 7341 {3} (TWIN) 80%
 3-02 305 3 30570 3.9 1190 3.3 1010 95DCR 3301C
 SIRE: ALL LYNNS RESTORE VIBRANT-ET GJPI 35 14%ILE
 4TH DAM:
 HARMONY VALLEY NATHAN RENAE 4986 {2} 73%
 2-09 295 3 20900 5.3 1111 3.9 805 102DCR 2786C

GROUP OF 5-6 BRED HEIFERS

LOT 103D JX HEINZ AVON LOLA 5072 {3} JE840003200914972 GT45K

BORN 08/26/2018 P5 BBR 100
 FEMALE EFI 7.6% AMERICAN ID 5072 / 5072
 JH1F

HEINZ, LLOYD BREEDER & OWNER
 SHAWANO, WI
 715-201-0076

CDCB GPTA S 05/05/2020 ORECS 76%R 88%ILE
 590M -0.09% 9F -0.05% 11P 185CM\$ 192NM\$ 211FM\$
 3.4PL 1.0LIV -0.8DPR -0.4CCR 0.6HCR 2.83SCS 139GM\$
 AJCA 05/05/2020 GPTAT 77%R 1.1 GJUI 8.5 GJPI 73%R 42
 ST SR DF RA RW RL FA FU
 1.7 0.9 0.3 L0.0 0.8 P0.7 S0.9 1.7
 RH RUW UC UD TP TL RTR RTS
 0.8 0.2 1.0 S2.0 C0.3 L0.5

ALL LYNNS LEGAL VISIONARY-ET
 USA 117222740 GT50K BBR 100 JH1C 29JE3761
 CDCB GPTA S 04/01/2020 5055DAUS 622HRDS 5%RIP
 99%R 534M -0.07% 10F 42%ILE
 99%R 0.03% 26P 229CM\$ 210NM\$ 171FM\$ 176GM\$
 2.7PL 0.1LIV -0.6DPR 1.6CCR 3.0HCR 2.88SCS
 AJCA 04/01/2020 2115DAUS
 GPTAT 99%R 0.5 GJUI 3.9 GJPI 99%R 71
 JX FARIA BROTHERS ACTION DEAN SMITH {1} 92%
 JE840003001860402 GT99K BBR 73
 DHIA HERD # 74-97-4513 CONTROL # 507854
 6-09 295 3 22340 4.9 1093 3.6 798 104DCR 2759C
 7-11 305 2 29240 4.5 1309 3.5 1032 102DCR 3523C
 9-00 275 2 19200 5.1 977 3.7 706 101DCR 2442C
 10-02 305 2 22970 4.7 1091 3.5 810 101DCR 2800C
 305 2X ME AVG 9L 25914M 1172F 905P 3079C
 PPA 4036M 103F 101P / YD 1730M 44F 44P
 CDCB GPTA M 05/05/2020 5RECS 94%R 98%ILE
 563M -0.08% 9F -0.06% 8P 305CM\$ 320NM\$ 351FM\$
 5.0PL 4.5LIV 2.2DPR 1.5CCR 3.4HCR 3.01SCS 319GM\$
 AJCA 05/05/2020 GPTAT 89%R 1.9 GJUI 19.9 GJPI 91%R 86M

BRED: 10/06/2019 DUE: 07/11/2020 TO
 JX SEXING UNCLE LUKE BERRARA {3}-ET
 JE840003132352830 551JE1740
 CDCB GPTA S 04/01/2020 0%RIP
 77%R 273M 0.07% 28F 77%ILE
 77%R 0.00% 10P 332CM\$ 327NM\$ 317FM\$ 312GM\$
 3.9PL 2.2LIV 1.5DPR 0.7CCR 1.7HCR 2.88SCS
 AJCA 04/01/2020 ODAUS
 GPTAT 79%R 1.1 GJUI 11.0 GJPI 73%R 90

BRED USING SEXED SEMEN

SELLING A GROUP OF 6 BRED HEIFERS FROM LOTS 103A-103F

SISTER(S):
 HEINZ PREMIUM LOLA 9267 83%
 3-11 291 3 20090 4.9 990 3.4 689 93DCR 2380C

SIRE:
 JX FARIA BROTHERS AVON {2}-ET
 JE840003011609974 GT99K BBR 84 14JE673
 CDCB GPTA M 04/01/2020 7149DAUS 231HRDS 31%RIP
 99%R 1249M -0.31% -9F 60%ILE
 99%R -0.10% 24P 270CM\$ 292NM\$ 340FM\$ 282GM\$
 6.4PL 4.0LIV 2.2DPR 2.2CCR 2.7HCR 3.01SCS
 AJCA 04/01/2020 1367DAUS
 GPTAT 99%R 1.4 GJUI 11.9 GJPI 99%R 81M

DAM:
 HEINZ SAMSON LOLA 8428
 USA 071714879 GT8K BBR 100 JH1F
 DHIA HERD # 35-59-0814 CONTROL # 8428
 1-10 299 3 18070 5.4 973 3.5 627 93DCR 2167C
 2-09 305 3 21550 5.5 1196 3.7 805 94DCR 2785C
 3-10 305 3 22660 5.0 1131 3.6 814 94DCR 2814C
 5-02 305 3 19030 5.2 992 3.9 736 94DCR 2547C
 305 2X ME AVG 4L 20430M 1106F 762P 2634C

2-05 81% 3-00 87% 4-02 90%
 ST SR DF RA RW RL FA FU RH RUW UC UD TP TL RTR RTS
 37 39 40 23 46 25 27 40 40 33 27 22 38 27 42 33
 PPA -1468M 65F -13P / YD -821M 58F -5P
 CDCB GPTA S 05/05/2020 5RECS 83%R 90%ILE
 -382M 0.20% 23F 0.04% -6P 219CM\$ 207NM\$ 184FM\$
 2.9PL 1.4LIV -0.4DPR 0.0CCR 0.3HCR 2.87SCS 168GM\$
 AJCA 05/05/2020 GPTAT 81%R 1.1 GJUI 11.8 GJPI 78%R 34

BROTHER(S):
 HEINZ PHAROAH KING AT ALTA GENETICS
 GJPI 83 77%ILE

SISTER(S):
 JX HEINZ HARRIS LOLA 9316 {5} 84%
 3-00 305 3 20520 4.9 997 3.9 801 94DCR 2708C

DP VALENTINO SAMSON
 USA 067106977 GT50K BBR 100 JH1F 14JE576
 CDCB GPTA S 04/01/2020 838DAUS 274HRDS 6%RIP
 99%R 293M -0.01% 11F 34%ILE
 99%R -0.01% 9P 167CM\$ 162NM\$ 156FM\$ 86GM\$
 1.9PL 1.6LIV -2.1DPR -1.6CCR -0.7HCR 2.82SCS
 AJCA 04/01/2020 627DAUS
 GPTAT 99%R 1.4 GJUI 8.0 GJPI 97%R 19

WHITE ROCK RENEGADE LOLA 88%
 USA 117946134 GT8K BBR 100 JH1F
 TATTOO / 939W
 DHIA HERD # 35-59-0814 CONTROL # 939
 1-09 305 3 18950 5.6 1064 3.7 696 104DCR 2407C
 2-09 297 3 21970 5.6 1230 3.7 811 94DCR 2805C
 3-08 291 3 24230 6.1 1470 3.6 881 94DCR 3047C
 4-08 305 3 21270 5.4 1145 3.7 784 94DCR 2712C
 305 2X ME AVG 5L 20878M 1225F 785P 2717C
 PPA -1072M 109F -1P / YD -948M 83F -8P
 CDCB GPTA S 05/05/2020 5RECS 86%R 87%ILE
 -460M 0.24% 28F 0.05% -7P 194CM\$ 183NM\$ 158FM\$
 1.2PL -0.9LIV 1.5DPR 1.9CCR 0.5HCR 2.97SCS 212GM\$
 AJCA 05/05/2020 GPTAT 82%R 0.6 GJUI 6.6 GJPI 80%R 39
 SIRE: BW RENEGADE-ET GJPI 35 25%ILE

SISTER(S):
 WHITE ROCK ARROW LEAH 84%
 2-02 305 2 17740 4.8 845 3.4 610 101DCR 2108C
 WHITE ROCK PREMIER LALA 91%
 5-03 286 2 18310 5.5 1003 3.9 721 101DCR 2496C

NEXT DAM:
 WHITE ROCK TBONE LOLA 94%
 7-11 294 2 17040 5.0 852 3.7 627 101DCR 2168C
 SIRE: RICHIES JACE TBONE A364 GJPI -30 11%ILE

4TH DAM:
 WHITE ROCK LEGACY LOU 90%
 2-11 290 2 13340 5.3 704 3.8 512 102DCR 1772C

GROUP OF 5-6 BRED HEIFERS

LOT 103E JX HEINZ LEONEL KWYNN 5113 {4} JE840003200915013 GT45K

BORN 09/16/2018 P5 BBR 91
 FEMALE EFI 5.3% AMERICAN ID 5113 / 5113
 JH1F

HEINZ, LLOYD BREEDER & OWNER
 SHAWANO, WI
 715-201-0076

CDCB GPTA S 05/05/2020 ORECS 76%R 85%ILE
 280M 0.02% 17F 0.00% 11P 180CM\$ 176NM\$ 168FM\$
 2.3PL 1.4LIV 0.8DPR 0.5CCR 0.5HCR 3.02SCS 160GM\$
 AJCA 05/05/2020 GPTAT 76%R 0.3 GJUI 4.6 GJPI 72%R 40
 ST SR DF RA RW RL FA FU
 1.7 1.1 -0.2 H0.3 1.3 P0.4 L0.2 2.0
 RH RUW UC UD TP TL RTR RTS
 0.5 -0.2 -1.7 S1.1 W0.2 L1.3

BRED: 09/28/2019 DUE: 07/03/2020 TO
 JX SEXING UNCLE LUKE BERRARA {3}-ET
 JE840003132352830 551JE1740
 CDCB GPTA S 04/01/2020 0%RIP
 77%R 273M 0.07% 28F 77%ILE
 77%R 0.00% 10P 332CM\$ 327NM\$ 317FM\$ 312GM\$
 3.9PL 2.2LIV 1.5DPR 0.7CCR 1.7HCR 2.88SCS
 AJCA 04/01/2020 ODAUS
 GPTAT 79%R 1.1 GJUI 11.0 GJPI 73%R 90
 BRED USING SEXED SEMEN
 BUYER HAS A CHOICE OF 5 OR 6 BRED HEIFERS FROM LOTS 103A-103F

SIRE:
 JX FARIA BROTHERS LEONEL {3}-ET
 JE840003011610079 GT99K BBR 85 14JE648
 CDCB GPTA M 04/01/2020 5942DAUS 239HRDS 12%RIP
 99%R 765M -0.02% 33F 60%ILE
 99%R 0.01% 31P 304CM\$ 292NM\$ 265FM\$ 157GM\$
 3.5PL 2.5LIV -2.6DPR -4.0CCR -2.0HCR 3.05SCS
 AJCA 04/01/2020 1453DAUS
 GPTAT 99%R 0.5 GJUI 9.8 GJPI 99%R 50M

DAM:
 HEINZ MARVEL KWYNN 8794
 USA 072824680 GT8K BBR 100 JH1F
 DHIA HERD # 35-59-0814 CONTROL # 8794
 1-11 266 3 12710 4.7 598 3.5 445 89DCR 1538C
 2-11 305 3 20330 5.2 1065 3.6 741 94DCR 2562C
 305 2X ME AVG 3L 15772M 790F 585P 2004C
 2-03 76% 3-05 76%
 ST SR DF RA RW RL FA FU RH RUW UC UD TP TL RTR RTS
 33 45 30 35 23 42 27 36 39 30 22 15 35 26 37 29
 PPA -3388M -91F -91P / YD -2144M -50F -54P
 CDCB GPTA S 05/05/2020 3RECS 83%R 57%ILE
 -290M 0.06% -1F 0.01% -8P 60CM\$ 59NM\$ 56FM\$
 1.4PL 1.8LIV 2.5DPR 3.0CCR 1.5HCR 2.99SCS 110GM\$
 AJCA 05/05/2020 GPTAT 81%R -0.2 GJUI -2.1 GJPI 77%R 29
 SISTER(S):
 HEINZ NIKON KWYNN 9207-P 82%
 1-11 293 3 17410 6.0 1052 4.0 695 92DCR 2406C

JX FARIA BROTHERS LEVY {3}
 JE840003005174554 GT50K BBR 88 97JE1
 CDCB GPTA M 04/01/2020 1618DAUS 42HRDS 3%RIP
 99%R 82M 0.08% 20F 25%ILE
 99%R 0.02% 8P 122CM\$ 116NM\$ 99FM\$ -4GM\$
 1.2PL 3.5LIV -3.1DPR -4.2CCR -4.1HCR 3.10SCS
 AJCA 04/01/2020 147DAUS
 GPTAT 92%R 0.0 GJUI 3.0 GJPI 97%R -3M
 JX FARIA BROTHERS DO RIGHT DORSEY {2} 90%
 JE840003003859375 GT6K BBR 77
 DHIA HERD # 74-97-4513 CONTROL # 41808
 3-08 286 2 24670 4.3 1069 3.4 850 101DCR 2886C
 4-07 305 2 28730 3.9 1121 3.6 1027 98DCR 3219C
 5-09 305 2 25750 4.3 1097 3.5 909 101DCR 3015C
 7-03 305 2 32160 4.4 1415 3.7 1183 102DCR 3906C
 305 2X ME AVG 7L 26487M 1087F 947P 3047C
 PPA 4978M 85F 135P / YD 3462M 46F 100P
 CDCB GPTA M 05/05/2020 5RECS 92%R 50%ILE
 973M -0.26% -10F -0.06% 23P 25CM\$ 34NM\$ 54FM\$
 -0.4PL 1.1LIV 0.7DPR -0.1CCR -1.8HCR 2.94SCS 36GM\$
 AJCA 05/05/2020 GPTAT 78%R -0.2 GJUI -1.3 GJPI 85%R 25M

ALL LYNNS VALENTINO MARVEL
 USA 117422971 GT50K BBR 100 JH1C 11JE1118
 CDCB GPTA S 04/01/2020 10691DAUS 357HRDS 4%RIP
 99%R 218M -0.02% 7F 42%ILE
 99%R -0.02% 4P 207CM\$ 209NM\$ 214FM\$ 137GM\$
 4.3PL 3.5LIV -1.1DPR -0.4CCR -0.6HCR 2.88SCS
 AJCA 04/01/2020 4725DAUS
 GPTAT 99%R 0.8 GJUI 8.4 GJPI 99%R 48

AHLEM BROTHERS RENEGADE 24268 85%
 JE840003008867380 GT8K BBR 100 JH1F
 DHIA HERD # 35-59-0814 CONTROL # 24268
 1-09 289 3 19900 5.1 1019 3.8 762 104DCR 2637C
 2-08 297 3 23010 5.3 1218 3.9 894 96DCR 3094C
 3-08 305 3 22700 5.7 1302 4.0 906 94DCR 3137C
 4-09 253 3 18740 5.3 1001 3.8 711 90DCR 2460C
 305 2X ME AVG 5L 20074M 1113F 797P 2759C
 PPA -1009M 28F 22P / YD -976M 13F 4P
 CDCB GPTA S 05/05/2020 5RECS 84%R 53%ILE
 -449M 0.14% 8F 0.06% -3P 63CM\$ 46NM\$ 8FM\$
 0.0PL -0.2LIV 2.7DPR 2.7CCR 1.7HCR 2.98SCS 110GM\$
 AJCA 05/05/2020 GPTAT 81%R -0.5 GJUI -1.3 GJPI 78%R 29
 SIRE: BW RENEGADE-ET GJPI 35 25%ILE

NEXT DAM:
 JCJ BRAZO 14939 {6} 86%
 6-08 302 2 26650 4.2 1132 3.5 941 98DCR 3115C
 SIRE: SIL-MIST RMBM BUTTONS BRAZO {5}-ET GJPI -17 8%ILE
 4TH DAM:
 JCJ JOHN 10796 89%
 3-08 305 2 23400 3.9 915 3.2 745 96DCR 2492C



CELESTIAL FANCLUB FORTRESS, E-90%
FIFTH DAM OF LOT 103F

GROUP OF 5-6 BRED HEIFERS
LOT 103F JX HEINZ CALVIN FORTRESS 5120 {5} JE840003200915020 GT45K

BORN 09/19/2018 P4 BBR 100
FEMALE EFI 7.0% AMERICAN ID 5120 / 5120
JH1F

HEINZ, LLOYD
SHAWANO, WI
715-201-0076
BREEDER & OWNER

CDCB GPTA S 05/05/2020 ORECS 76%R 58%ILE
-347M 0.14% 12F 0.12% 12P 98CM\$ 64NM\$ -13FM\$
-0.5PL -1.6LIV -0.7DPR 0.0CCR 2.6HCR 3.08SCS 59GM\$
AJCA 05/05/2020 GPTAT 77%R 0.1 GJUI -1.6 GJPI 72%R 29
ST SR DF RA RW RL FA FU
-0.8 -0.7 0.4 L0.0 -1.4 S0.0 L0.2 -0.5
RH RUW UC UD TP TL RTR RTS
0.1 0.4 -0.1 D0.4 W1.0 L0.2

JX SCHULTZ VOLCANO HARRIS {4}
USA 118157731 GT80K BBR 100 JH1F 29JE3866
CDCB GPTA S 04/01/2020 9051DAUS 341HRDS 28%RIP
99%R 1759M -0.12% 58F 67%ILE
99%R 0.01% 66P 334CM\$ 311NM\$ 262FM\$ 146GM\$
-0.4PL -5.7LIV -6.3DPR -5.0CCR 0.4HCR 2.93SCS
AJCA 04/01/2020 2357DAUS
GPTAT 99%R 0.4 GJUI -3.3 GJPI 99%R 77

BRED: 09/23/2019 DUE: 06/28/2020 TO
JX FARIA BROTHERS TI {2}
JE840003124526322 203JE1630
CDCB GPTA M 04/01/2020 3479DAUS 62HRDS 57%RIP
99%R 1023M -0.22% 1F 56%ILE
99%R -0.05% 27P 263CM\$ 270NM\$ 285FM\$ 319GM\$
2.8PL -2.5LIV 2.2DPR 2.9CCR 3.3HCR 3.05SCS
AJCA 04/01/2020 382DAUS
GPTAT 96%R 2.2 GJUI 24.2 GJPI 95%R 85M
BRED USING SEXED SEMEN
BUYER HAS A CHOICE OF 5 OR 6 BRED HEIFERS FROM LOTS 103A-103F

FARIA BROTHERS RENEGADE 214898 {3} 83%
JE840003010392249 GT6K BBR 100 JH1F
DHIA HERD # 74-97-4513 CONTROL # 214898
2-07 272 3 18160 5.1 927 3.7 678 101DCR 2345C
3-06 305 2 19900 6.6 1320 3.8 759 101DCR 2626C
4-07 305 2 23170 5.1 1190 3.8 887 102DCR 3069C
5-07 305 2 20700 5.3 1094 3.8 794 102DCR 2748C
305 2X ME AVG 5L 22855M 1235F 864P 2990C
PPA 417M 73F 24P / YD -105M 43F 12P
CDCB GPTA S 05/05/2020 5RECS 86%R 69%ILE
-369M 0.14% 11F 0.05% -4P 114CM\$ 103NM\$ 78FM\$
1.7PL 0.7LIV 2.0DPR 2.8CCR 4.0HCR 3.00SCS 144GM\$
AJCA 05/05/2020 GPTAT 80%R -0.6 GJUI -4.2 GJPI 79%R 46

SIRE:
JX FARIA BROTHERS CALVIN HARRIS {4}
JE840003124526356 GT99K BBR 100 JH1F 14JE704
CDCB GPTA S 04/01/2020 832DAUS 67HRDS 53%RIP
98%R 774M -0.03% 31F 62%ILE
98%R 0.03% 36P 317CM\$ 296NM\$ 251FM\$ 246GM\$
2.2PL -2.0LIV -1.4DPR -0.3CCR 4.9HCR 2.99SCS
AJCA 04/01/2020 153DAUS
GPTAT 94%R 0.6 GJUI 2.5 GJPI 92%R 91
DAM:
HEINZ LASTING FORTRESS 8612
USA 072824498 GT8K BBR 100 JH1C
DHIA HERD # 35-59-0814 CONTROL # 8612
1-10 262 3 14470 5.5 792 3.8 553 90DCR 1913C
2-08 283 3 12650 5.6 709 4.2 525 91DCR 1818C
3-09 305 3 21700 5.5 1195 3.8 833 93DCR 2883C
4-10 305 3 19460 5.3 1037 4.0 782 94DCR 2708C
305 2X ME AVG 4L 18238M 1007F 724P 2505C
2-00 75% 3-02 83%
ST SR DF RA RW RL FA FU RH RUW UC UD TP TL RTR RTS
40 36 30 23 40 28 36 38 33 38 30 22 23 17 34 33
PPA -2479M 16F -17P / YD -2057M 8F -21P
CDCB GPTA S 05/05/2020 4RECS 81%R 13%ILE
-983M 0.19% -9F 0.08% -19P -157CM\$ -174NM\$ -212FM\$
-2.5PL -1.9LIV 0.9DPR 1.1CCR -0.3HCR 2.96SCS -118GM\$
AJCA 05/05/2020 GPTAT 80%R -0.7 GJUI -7.3 GJPI 76%R -32

TOLLENAARS LENNOX LASTING (TWIN)
JE840003000872022 GT50K BBR 100 JH1C 203JE1026
CDCB GPTA S 04/01/2020 679DAUS 85HRDS 3%RIP
99%R -689M 0.05% -24F 12%ILE
99%R 0.05% -15P 3CM\$ -9NM\$ -33FM\$ 82GM\$
1.5PL -1.1LIV 3.2DPR 3.6CCR 1.0HCR 2.88SCS
AJCA 04/01/2020 297DAUS
GPTAT 97%R 0.5 GJUI 9.0 GJPI 96%R 18
HEINZ FORBES FORTRESS 7263 85%
USA 069401975 GT45K BBR 100 JH1F
DHIA HERD # 35-59-0814 CONTROL # 7263
1-11 298 3 18510 6.0 1108 3.8 712 104DCR 2464C
2-11 289 3 18800 5.3 993 4.1 765 101DCR 2649C
3-10 305 3 21140 5.4 1146 4.0 848 93DCR 2936C
5-00 305 3 23030 5.9 1352 3.8 867 94DCR 3000C
6-03 298 3 21050 5.7 1199 4.0 834 94DCR 2887C
305 2X ME AVG 5L 19230M 1118F 776P 2688C
PPA -1574M 40F -7P / YD -1808M 38F -17P
CDCB GPTA S 05/05/2020 5RECS 82%R 30%ILE
-963M 0.30% 15F 0.10% -15P -25CM\$ -46NM\$ -94FM\$
-1.6PL -1.3LIV 1.4DPR 1.6CCR 0.5HCR 3.04SCS 4GM\$
AJCA 05/05/2020 GPTAT 80%R -0.8 GJUI -6.9 GJPI 76%R -12
SIRE: BUTTERCREST FORBES GJPI -19 12%ILE
NEXT DAM:
HEINZ MARLON FORTRESS 6317
SIRE: SUNSET CANYON MARLON-ET GJPI -46 5%ILE
4TH DAM:
LT FORTRESS 5470-ET 80%
2-08 273 3 15650 6.1 951 4.0 622 102DCR 2153C

GROUP OF 7 BRED HEIFERS

LOT 104A MARSHLANDS BARNABAS JADA JE840003203043813 GT

BORN 10/09/2018 PO BBR 100
 FEMALE EFI 5.7% AMERICAN ID 201 / 201
 JH1F

MARSHLAND DAIRY LLC BREEDER & OWNER
 SPENCER, WI
 715-741-2839

CDCB GPTA S 05/05/2020 ORECS 74%R 5%ILE
 -1025M -0.03% -56F -0.03% -44P -347CM\$ -325NM\$ -277FM\$
 0.4PL -0.9LIV 1.7DPR 1.7CCR 0.7HCR 3.02SCS -246GM\$
 AJCA 05/05/2020 GPTAT 75%R 0.0 GJUI 6.9 GJPI 70%R -88
 ST SR DF RA RW RL FA FU
 0.1 -0.1 -0.8 H0.6 -0.2 P1.3 S0.9 1.2
 RH RUW UC UD TP TL RTR RTS
 0.4 -0.7 -0.3 S2.1 W0.5 S0.4

HEARTLAND MERCHANT TOPEKA-ET
 USA 067332021 GT50K BBR 100 JH1F 7JE1169
 CDCB GPTA S 04/01/2020 12503DAUS 1398HRDS 7%RIP
 99%R -66M 0.12% 23F 11%ILE
 99%R 0.03% 4P -24CM\$ -29NM\$ -44FM\$ -102GM\$
 -1.8PL -6.6LIV -4.2DPR -4.7CCR -1.3HCR 3.22SCS
 AJCA 04/01/2020 4716DAUS
 GPTAT 99%R 1.2 GJUI 9.4 GJPI 99%R -32
 JARS OF CLAY VALENTINO BRIDGET-P 91%
 USA 067243298 GT50K BBR 100 JH1F
 DHIA HERD # 93-54-0855 CONTROL # 3298
 1-09 305 3 20640 4.3 893 3.3 684 95DCR 2362C
 2-11 305 3 26210 4.6 1194 3.4 903 83DCR 3120C
 305 2X ME AVG 2L 24711M 1102F 849P 2923C
 PPA 4205M 88F 94P / YD 2941M 41F 54P
 CDCB GPTA S 05/05/2020 2RECS 92%R 86%ILE
 850M -0.15% 7F -0.06% 17P 167CM\$ 177NM\$ 203FM\$
 2.5PL 0.4LIV -1.9DPR -1.6CCR 1.0HCR 2.86SCS 106GM\$
 AJCA 05/05/2020 GPTAT 90%R 1.3 GJUI 12.2 GJPI 87%R 29

BRED: 02/13/2020 DUE: 11/18/2020 TO
 WILSONVIEW IF MATT-ET
 USA 118367941 7JE1344
 CDCB GPTA S 04/01/2020 3552DAUS 418HRDS 21%RIP
 99%R -82M 0.04% 4F 26%ILE
 99%R 0.02% 2P 132CM\$ 124NM\$ 107FM\$ 135GM\$
 2.5PL -0.2LIV 1.1DPR 0.4CCR 4.2HCR 2.96SCS
 AJCA 04/01/2020 1011DAUS
 GPTAT 98%R 0.7 GJUI 7.5 GJPI 97%R 44
 SELLING A GROUP OF 7 BRED HEIFERS FROM LOTS 104A-104G

SIRE:
 JARS OF CLAY BARNABAS
 USA 067342492 GT80K BBR 100 JH1F 7JE1294
 CDCB GPTA S 04/01/2020 4617DAUS 725HRDS 22%RIP
 99%R 187M 0.00% 8F 13%ILE
 99%R -0.01% 4P 9CM\$ 13NM\$ 20FM\$ -51GM\$
 0.0PL -4.5LIV -3.4DPR -3.5CCR 0.8HCR 3.05SCS
 AJCA 04/01/2020 2040DAUS
 GPTAT 99%R 1.8 GJUI 12.1 GJPI 99%R -21
 DAM:
 GOLDEN GLEN J GIRL
 USA 119203248
 TATTOO R351 /
 DHIA HERD # 35-37-2824 CONTROL # 1026
 3-07 265 2 11570 4.8 557 3.6 413 96DCR 1428C
 4-07 277 2 10990 4.3 475 3.6 398 97DCR 1312C
 5-07 275 2 13740 4.6 635 3.7 508 97DCR 1720C
 305 2X ME AVG 4L 12484M 580F 451P 1531C
 2-09 80% 3-11 90%
 ST SR DF RA RW RL FA FU RH RUW UC UD TP TL RTR RTS
 46 38 42 35 39 36 35 39 39 42 38 32 34 26 36 35
 PPA -4445M -217F -172P / YD -4685M -210F -169P
 CDCB PTA 04/01/2020 4RECS 56%R 0%ILE
 -2424M 0.05% -107F 0.02% -85P -709CM\$ -688NM\$ -643FM\$
 -1.2PL 0.6LIV 4.0DPR 4.3CCR 0.9HCR 3.04SCS -514GM\$
 AJCA 04/01/2020 PTAT 45%R -0.4 JUI 1.9 JPI 47%R-181

BRIDON JAMAICA-ET
 JECAN000010212236 GT50K BBR 100 JH1F 200JE129
 CDCB GPTA S 04/01/2020 1192DAUS 643HRDS 2%RIP
 98%R -1808M -0.04% -96F 1%ILE
 98%R -0.01% -69P -592CM\$ -566NM\$ -512FM\$ -414GM\$
 0.1PL -0.6LIV 3.6DPR 3.6CCR 1.9HCR 3.07SCS
 AJCA 04/01/2020 878DAUS
 GPTAT 97%R -0.3 GJUI 2.8 GJPI 95%R -139
 GOLDEN GLEN MINISTER B GIRL
 USA 117226959
 TATTOO R225 /
 CDCB PTA 04/01/2020 ORECS 36%R 0%ILE
 -3184M 0.22% -115F 0.10% -98P -815CM\$ -810NM\$ -802FM\$
 -3.0PL 1.7LIV 4.6DPR 4.5CCR -0.5HCR 2.99SCS -612GM\$
 AJCA 04/01/2020 PTAT 31%R -1.4 JUI -3.0 JPI 32%R-211
 SIRE: SELECT-SCOTT MINISTER-ET GJPI -145 2%ILE
 NEXT DAM:
 GOLDEN GLEN TREASURE GIRL
 SIRE: GOLDEN GLEN KEYNOTE TREASURE
 4TH DAM:
 GOLDEN GLEN RICKYS GIRL

GROUP OF 7 BRED HEIFERS

LOT 104B MARSHLANDS LEMONHEAD SPOOK JE840003203043817 GT

BORN 10/31/2018 P5 BBR 100
 FEMALE EFI 8.9% AMERICAN ID 205 / 205
 JH1C

MARSHLAND DAIRY LLC BREEDER & OWNER
 SPENCER, WI
 715-741-2839

CDCB GPTA S 05/05/2020 ORECS 75%R 77%ILE
 -304M 0.16% 18F 0.10% 10P 166CM\$ 134NM\$ 64FM\$
 1.2PL -1.4LIV -0.6DPR -0.6CCR 0.3HCR 2.93SCS 107GM\$
 AJCA 05/05/2020 GPTAT 76%R 0.5 GJUI 2.8 GJPI 71%R 41
 ST SR DF RA RW RL FA FU
 0.5 -0.9 0.6 L0.6 -0.3 S0.0 L0.6 0.2
 RH RUW UC UD TP TL RTR RTS
 0.7 0.5 0.7 S0.3 C0.6 L0.6

DP VALENTINO SAMSON
 USA 067106977 GT50K BBR 100 JH1F 14JE576
 CDCB GPTA S 04/01/2020 838DAUS 274HRDS 6%RIP
 99%R 293M -0.01% 11F 34%ILE
 99%R -0.01% 9P 167CM\$ 162NM\$ 156FM\$ 86GM\$
 1.9PL 1.6LIV -2.1DPR -1.6CCR -0.7HCR 2.82SCS
 AJCA 04/01/2020 627DAUS
 GPTAT 99%R 1.4 GJUI 8.0 GJPI 97%R 19

BRED: 01/13/2020 DUE: 10/18/2020 TO
 PINE-TREE DISCO BUBBA-ET
 USA 067771710 551JE1723
 CDCB GPTA S 04/01/2020 0%RIP
 76%R -97M 0.07% 10F 67%ILE
 76%R 0.05% 6P 329CM\$ 310NM\$ 273FM\$ 326GM\$
 5.2PL 1.8LIV 2.7DPR 2.6CCR 0.8HCR 2.80SCS
 AJCA 04/01/2020 ODAUS
 GPTAT 78%R 1.3 GJUI 16.3 GJPI 72%R 89
 BRED USING SEXED SEMEN
 SELLING A GROUP OF 7 BRED HEIFERS FROM LOTS 104A-104G

STEINHAUERS RENEGADE LEMONPIE-ET 88%
 USA 117255575 GT3K BBR 100 JH1F
 TATTOO S603 / S603
 DHIA HERD # 35-59-1096 CONTROL # 603
 2-00 305 2 14420 4.9 705 4.0 572 97DCR 1923C
 3-00 305 2 15690 5.0 785 4.0 635 98DCR 2139C
 305 2X ME AVG 3L 16501M 810F 621P 2089C
 PPA -1283M -2F -28P / YD -1338M -15F -31P
 CDCB GPTA S 05/05/2020 3RECS 87%R 38%ILE
 -479M 0.12% 2F 0.06% -5P 4CM\$ -10NM\$ -41FM\$
 -1.2PL -1.8LIV 1.7DPR 1.7CCR -0.9HCR 3.05SCS 48GM\$
 AJCA 05/05/2020 GPTAT 83%R 0.5 GJUI 5.7 GJPI 82%R 3

SIRE:
 STEINHAUERS SAMSON LEMONHEAD
 USA 118662185 GT80K BBR 100 JH1F 14JE670
 CDCB GPTA S 04/01/2020 5570DAUS 682HRDS 20%RIP
 99%R -364M 0.18% 21F 37%ILE
 99%R 0.08% 4P 215CM\$ 187NM\$ 130FM\$ 183GM\$
 2.0PL 0.1LIV 0.8DPR 1.3CCR 0.5HCR 2.84SCS
 AJCA 04/01/2020 2703DAUS
 GPTAT 99%R 1.0 GJUI 6.8 GJPI 97%R 40
 DAM:
 DAIRYMAN TOPEKA 3018
 JE840003134201618 GT13K BBR 100 JH1C
 TATTOO / N3018
 DHIA HERD # 35-37-2824 CONTROL # 3018
 1-10 305 2 17130 4.5 771 3.6 623 97DCR 2097C
 2-10 305 2 20240 5.0 1004 3.9 780 98DCR 2689C
 305 2X ME AVG 2L 22310M 1030F 830P 2801C
 2-04 83% 3-00 87% 3-08 90%
 ST SR DF RA RW RL FA FU RH RUW UC UD TP TL RTR RTS
 30 26 40 20 42 25 28 40 42 45 28 28 35 18 36 30
 PPA 899M 27F 28P / YD 725M 21F 21P
 CDCB GPTA S 05/05/2020 2RECS 80%R 60%ILE
 352M -0.07% 2F -0.01% 11P 71CM\$ 70NM\$ 67FM\$
 1.6PL -2.5LIV -2.5DPR -3.0CCR -0.1HCR 2.98SCS 4GM\$
 AJCA 05/05/2020 GPTAT 81%R 1.0 GJUI 9.5 GJPI 76%R 21

HEARTLAND MERCHANT TOPEKA-ET
 USA 067332021 GT50K BBR 100 JH1F 7JE1169
 CDCB GPTA S 04/01/2020 12503DAUS 1398HRDS 7%RIP
 99%R -66M 0.12% 23F 11%ILE
 99%R 0.03% 4P -24CM\$ -29NM\$ -44FM\$ -102GM\$
 -1.8PL -6.6LIV -4.2DPR -4.7CCR -1.3HCR 3.22SCS
 AJCA 04/01/2020 4716DAUS
 GPTAT 99%R 1.2 GJUI 9.4 GJPI 99%R -32
 DAIRYMAN VALENTINO 2409 85%
 JE840003012938805 GT8K BBR 100 JH1C
 DHIA HERD # 35-28-0016 CONTROL # 2409
 1-10 305 3 17890 4.6 823 3.6 643 93DCR 2207C
 3-04 284 3 24390 5.0 1227 3.6 890 94DCR 3078C
 4-03 253 2 19020 4.0 756 3.9 740 95DCR 2241C
 305 2X ME AVG 3L 22384M 1034F 847P 2793C
 PPA -143M -12F -2P / YD -457M -41F -18P
 CDCB GPTA S 05/05/2020 3RECS 82%R 54%ILE
 16M -0.10% -21F -0.02% -4P 46CM\$ 49NM\$ 58FM\$
 3.5PL 1.9LIV 0.3DPR -0.3CCR 1.6HCR 2.79SCS 32GM\$
 AJCA 05/05/2020 GPTAT 81%R 0.5 GJUI 8.8 GJPI 77%R 26
 SIRE: ALL LYNNS LOUIE VALENTINO-ET GJPI 12 24%ILE
 NEXT DAM:
 BLAISE BERNICE 88%
 5-01 305 3 26270 4.7 1229 3.8 993 94DCR 3345C
 SIRE: BW BLAISE-ET GJPI -13 7%ILE
 4TH DAM:
 B BEAMIE 87%
 6-03 286 2 16710 4.4 736 3.6 609 101DCR 2022C

GROUP OF 7 BRED HEIFERS

LOT 104C MARSHLANDS BARNABAS STYLE JE840003203043819 GT

BORN 11/08/2018 P1 BBR 100
 FEMALE EFI 7.1% AMERICAN ID 207 / 207
 JH1F

MARSHLAND DAIRY LLC BREEDER & OWNER
 SPENCER, WI
 715-741-2839

CDCB GPTA S 05/05/2020 ORECS 75%R 20%ILE
 -109M -0.02% -10F -0.01% -7P -114CM\$ -107NM\$ -92FM\$
 -0.2PL -2.9LIV -1.5DPR -1.6CCR -0.4HCR 3.06SCS -125GM\$
 AJCA 05/05/2020 GPTAT 76%R 0.4 GJUI 4.2 GJPI 71%R -32
 ST SR DF RA RW RL FA FU
 -0.6 -0.3 -0.5 H0.1 -0.4 P0.9 S0.4 1.2
 RH RUW UC UD TP TL RTR RTS
 -0.4 -0.4 -0.8 S1.4 C2.1 S1.0

HEARTLAND MERCHANT TOPEKA-ET
 USA 067332021 GT50K BBR 100 JH1F 7JE1169
 CDCB GPTA S 04/01/2020 12503DAUS 1398HRDS 7%RIP
 99%R -66M 0.12% 23F 11%ILE
 99%R 0.03% 4P -24CM\$ -29NM\$ -44FM\$ -102GM\$
 -1.8PL -6.6LIV -4.2DPR -4.7CCR -1.3HCR 3.22SCS
 AJCA 04/01/2020 4716DAUS
 GPTAT 99%R 1.2 GJUI 9.4 GJPI 99%R -32

BRED: 12/31/2019 DUE: 10/05/2020 TO
 OAKLANE DAZZLER DISCO 2127-ET
 USA 067742127 7JE1528
 CDCB GPTA S 04/01/2020 873DAUS 110HRDS 87%RIP
 98%R -276M 0.03% -8F 41%ILE
 98%R 0.01% -9P 200CM\$ 198NM\$ 195FM\$ 196GM\$
 5.6PL 2.7LIV 1.6DPR 1.6CCR 2.2HCR 2.84SCS
 AJCA 04/01/2020 241DAUS
 GPTAT 96%R 1.3 GJUI 14.2 GJPI 91%R 41

JARS OF CLAY VALENTINO BRIDGET-P 91%
 USA 067243298 GT50K BBR 100 JH1F
 DHIA HERD # 93-54-0855 CONTROL # 3298
 1-09 305 3 20640 4.3 893 3.3 684 95DCR 2362C
 2-11 305 3 26210 4.6 1194 3.4 903 83DCR 3120C
 305 2X ME AVG 2L 24711M 1102F 849P 2923C
 PPA 4205M 88F 94P / YD 2941M 41F 54P
 CDCB GPTA S 05/05/2020 2RECS 92%R 86%ILE
 850M -0.15% 7F -0.06% 17P 167CM\$ 177NM\$ 203FM\$
 2.5PL 0.4LIV -1.9DPR -1.6CCR 1.0HCR 2.86SCS 106GM\$
 AJCA 05/05/2020 GPTAT 90%R 1.3 GJUI 12.2 GJPI 87%R 29

BRED USING SEXED SEMEN

SELLING A GROUP OF 7 BRED HEIFERS FROM LOTS 104A-104G

SIRE:
 JARS OF CLAY BARNABAS
 USA 067342492 GT80K BBR 100 JH1F 7JE1294
 CDCB GPTA S 04/01/2020 4617DAUS 725HRDS 22%RIP
 99%R 187M 0.00% 8F 13%ILE
 99%R -0.01% 4P 9CM\$ 13NM\$ 20FM\$ -51GM\$
 0.0PL -4.5LIV -3.4DPR -3.5CCR 0.8HCR 3.05SCS
 AJCA 04/01/2020 2040DAUS
 GPTAT 99%R 1.8 GJUI 12.1 GJPI 99%R -21

ISDK DJ MAY
 JEDNK000000302229 GT50K BBR 100 JH1F 236JE122
 CDCB GPTA S 04/01/2020 13664DAUS 1735HRDS 4%RIP
 99%R -1029M 0.25% OF 8%ILE
 99%R 0.03% -32P -117CM\$ -115NM\$ -112FM\$ -37GM\$
 -1.0PL -0.5LIV 2.1DPR 3.3CCR 3.1HCR 2.97SCS
 AJCA 04/01/2020 7568DAUS
 GPTAT 97%R -0.9 GJUI -0.5 GJPI 96%R -24

DAM:
 O.F. MAY DESIGN
 USA 067458882
 TATTOO / P8882
 DHIA HERD # 35-37-2824 CONTROL # 8882
 2-07 305 2 16220 5.0 813 3.8 623 96DCR 2156C
 3-06 293 2 17760 5.3 945 3.9 699 98DCR 2420C
 305 2X ME AVG 2L 18856M 964F 732P 2528C

O.F. LEXINGTON DESIGN 81%
 USA 067277466
 TATTOO / J7466
 DHIA HERD # 35-49-0017 CONTROL # 7466
 2-06 305 2 17290 5.0 861 3.7 633 104DCR 2189C
 3-07 292 2 19370 4.8 921 3.6 703 104DCR 2431C
 4-07 305 2 19170 4.9 936 3.7 716 104DCR 2477C
 305 2X ME AVG 3L 20569M 999F 756P 2613C
 PPA -211M -14F -18P / YD -386M 2F -14P
 CDCB PTA 04/01/2020 3RECS 61%R 23%ILE
 -488M 0.11% OF 0.03% -12P -78CM\$ -82NM\$ -91FM\$
 -2.2PL 0.7LIV 1.1DPR 0.5CCR -1.2HCR 3.00SCS -41GM\$
 AJCA 04/01/2020 PTAT 53%R -0.8 JUI -9.1 JPI 52%R -11
 SIRE: WOODSTOCK LEXINGTON-ET GJPI -30 8%ILE

3-01 73% 3-09 80% 4-10 86%
 ST SR DF RA RW RL FA FU RH RUW UC UD TP TL RTR RTS
 43 38 38 37 38 35 27 36 40 37 33 28 34 25 26 27
 PPA -55M 55F 4P / YD -750M 29F -18P
 CDCB PTA 04/01/2020 3RECS 55%R 20%ILE
 -625M 0.17% 5F 0.03% -17P -102CM\$ -105NM\$ -111FM\$
 -2.5PL 0.1LIV 1.5DPR 1.7CCR 0.0HCR 3.00SCS -48GM\$
 AJCA 04/01/2020 PTAT 49%R -1.5 JUI -8.1 JPI 47%R -20

NEXT DAM:
 O.F. MAXIMUS DESIGN 84%
 5-08 305 2 20390 5.5 1123 3.8 784 103DCR 2713C
 SIRE: SUNSET CANYON MAXIMUS-ET GJPI -28 11%ILE
 4TH DAM:
 O.F. ALEX DESIGNER 80%
 5-00 305 2 19980 4.6 924 3.5 697 102DCR 2409C

GROUP OF 7 BRED HEIFERS

LOT 104D MARSHLANDS TEXAS FREEDOM JE840003203043820 GT

BORN 11/11/2018 P2 BBR 100
 FEMALE EFI 9.3% AMERICAN ID 208 / 208
 JH1F

MARSHLAND DAIRY LLC BREEDER & OWNER
 SPENCER, WI
 715-741-2839

CDCB GPTA S 05/05/2020 ORECS 75%R 53%ILE
 -93M -0.02% -8F 0.02% OP 50CM\$ 46NM\$ 38FM\$
 2.0PL -0.3LIV -0.6DPR 0.0CCR 1.0HCR 3.05SCS 28GM\$
 AJCA 05/05/2020 GPTAT 77%R 1.5 GJUI 9.2 GJPI 72%R 15
 ST SR DF RA RW RL FA FU
 0.6 -0.5 1.3 L1.0 -0.5 S0.7 L0.6 0.8
 RH RUW UC UD TP TL RTR RTS
 1.9 1.1 0.4 S1.4 W0.1 L0.5

ALL LYNNS VALENTINO IRWIN-ET
 USA 117423084 GT50K BBR 100 JH1C 7JE1163
 CDCB GPTA S 04/01/2020 4143DAUS 795HRDS 10%RIP
 99%R -36M -0.01% -4F 15%ILE
 99%R -0.01% -3P 45CM\$ 47NM\$ 52FM\$ -25GM\$
 2.7PL 0.3LIV -2.4DPR -2.4CCR 1.8HCR 2.94SCS
 AJCA 04/01/2020 2392DAUS
 GPTAT 99%R 1.0 GJUI 12.4 GJPI 99%R 10

BRED: 03/12/2020 DUE: 12/16/2020 TO
 UR JX UNIDENTIFIED LIMOUSINE SIRE {0}
 LMUSA00099EXP0002
 SELLING A GROUP OF 7 BRED HEIFERS FROM LOTS 104A-104G

HEARTLAND NATHAN TEXAS-ET 95%
 USA 067041437 GT50K BBR 100 JH1F
 DHIA HERD # 48-89-0168 CONTROL # 1437
 2-10 305 3 21850 4.6 1008 3.9 843 93DCR 2785C
 3-11 305 3 26340 4.3 1130 3.8 991 92DCR 3185C
 5-01 305 3 25940 4.6 1185 3.7 963 94DCR 3232C
 7-00 183 3 17610 4.8 844 3.5 610 79DCR 2108C
 305 2X ME AVG 5L 21944M 1006F 828P 2737C
 PPA 848M -21F 38P / YD 177M -28F 19P
 CDCB GPTA S 05/05/2020 5RECS 93%R 24%ILE
 -174M -0.05% -19F 0.03% OP -74CM\$ -80NM\$ -95FM\$
 -0.9PL -1.2LIV -1.6DPR -1.3CCR 0.4HCR 3.12SCS -94GM\$
 AJCA 05/05/2020 GPTAT 90%R 0.9 GJUI 10.2 GJPI 90%R -24

SIRE:
 HEARTLAND IRWIN TEXAS-ET
 USA 067312531 GT80K BBR 100 JH1F 7JE1354
 CDCB GPTA S 04/01/2020 4835DAUS 512HRDS 30%RIP
 99%R 44M -0.13% -26F 14%ILE
 99%R 0.01% 3P 48CM\$ 46NM\$ 42FM\$ 36GM\$
 2.5PL -1.0LIV -0.7DPR -0.7CCR 2.4HCR 3.04SCS
 AJCA 04/01/2020 1435DAUS
 GPTAT 99%R 2.0 GJUI 20.8 GJPI 99%R 25

DP VALENTINO SAMSON
 USA 067106977 GT50K BBR 100 JH1F 14JE576
 CDCB GPTA S 04/01/2020 838DAUS 274HRDS 6%RIP
 99%R 293M -0.01% 11F 34%ILE
 99%R -0.01% 9P 167CM\$ 162NM\$ 156FM\$ 86GM\$
 1.9PL 1.6LIV -2.1DPR -1.6CCR -0.7HCR 2.82SCS
 AJCA 04/01/2020 627DAUS
 GPTAT 99%R 1.4 GJUI 8.0 GJPI 97%R 19

DAM:
 NORSE STAR SAMSON 4621
 USA 067284621
 DHIA HERD # 35-37-2824 CONTROL # 4621
 2-00 305 2 12240 5.0 610 4.0 486 55DCR 1651C
 3-00 287 2 17940 5.1 913 3.9 694 97DCR 2402C
 4-00 305 2 20550 5.2 1076 4.0 826 98DCR 2860C
 305 2X ME AVG 3L 18635M 944F 737P 2532C
 2-06 79% 3-06 84%
 ST SR DF RA RW RL FA FU RH RUW UC UD TP TL RTR RTS
 42 35 36 33 35 28 25 34 37 35 36 26 26 23 37 30
 PPA -337M 33F 11P / YD -675M 17F -6P
 CDCB PTA 04/01/2020 2RECS 57%R 18%ILE
 -606M 0.09% -10F 0.04% -13P -114CM\$ -123NM\$ -144FM\$
 -0.7PL 0.7LIV -1.5DPR -0.8CCR -0.9HCR 2.94SCS -149GM\$
 AJCA 04/01/2020 PTAT 50%R 0.1 JUI -6.9 JPI 47%R -44

NORSE STAR BARBARO N3306 80%
 USA 067223306
 TATTOO / N3306
 DHIA HERD # 35-63-0983 CONTROL # 4433
 2-00 289 3 10270 6.0 612 3.9 404 90DCR 1398C
 2-11 305 3 15760 6.6 1034 4.5 711 91DCR 2465C
 305 2X ME AVG 3L 12361M 779F 514P 1781C
 PPA -5067M -163F -149P / YD -3743M -117F -109P
 CDCB PTA 04/01/2020 3RECS 61%R 2%ILE
 -1645M 0.15% -51F 0.07% -46P -461CM\$ -464NM\$ -474FM\$
 -2.6PL -0.1LIV -0.7DPR 0.1CCR -1.2HCR 3.06SCS -427GM\$
 AJCA 04/01/2020 PTAT 51%R -1.2 JUI -9.4 JPI 49%R -129
 SIRE: JEWELS BARBARO-ET GJPI -187 0%ILE

NEXT DAM:
 NORSE STAR TRIUMPH N2205 84%
 4-08 305 3 28850 5.1 1481 3.9 1112 94DCR 3849C
 SIRE: NORSE STAR JACE TRIUMPH-ET GJPI -62 5%ILE

4TH DAM:
 NORSE STAR HAVARTI BIANA 80%
 2-11 305 3 18770 5.7 1062 4.0 749 88DCR 2593C



HURONIA CENTURION VERONICA 20J, E-97%
FOURTH DAM OF LOT 104E



ELLIOTTS COSMO ACTION-ET, E-93%
FROM THE SAME FAMILY AS LOT 104E



ELLIOTTS BLACKSTONE CHARLOTTE-ET, E-94%
FROM THE SAME FAMILY AS LOT 104E



ELLIOTTS FAXON COMICAL-ET, E-91%
FROM THE SAME FAMILY AS LOT 104E

GROUP OF 7 BRED HEIFERS

LOT 104E MOGAS ROCKSTAR VERONICA JE840003203043825 GT

BORN 01/11/2019 P1 BBR 100
 FEMALE EFI 7.9% AMERICAN ID 213 / 213
 JH1C

MOGA, KOLTON BREEDER & OWNER
 SPENCER, WI
 715-308-1586

CDCB GPTA S 05/05/2020 ORECS 74%R 48%ILE
 -416M 0.06% -8F 0.04% -7P 36CM\$ 26NM\$ 6FM\$
 2.4PL 1.0LIV 0.6DPR 0.5CCR -0.2HCR 2.97SCS 22GM\$
 AJCA 05/05/2020 GPTAT 74%R 0.4 GJUI 3.5 GJPI 69%R -4
 ST SR DF RA RW RL FA FU
 1.5 0.6 0.1 H0.3 1.2 P0.6 S0.6 1.3
 RH RUW UC UD TP TL RTR RTS
 -0.1 0.1 0.1 S1.0 C1.2 L0.3

RIVER VALLEY CECE CHROME-ET
 JE840003012423929 GT80K BBR 100 JH1F 7JE5004
 CDCB GPTA S 04/01/2020 2931DAUS 401HRDS 35%RIP
 99%R 766M 0.04% 45F 89%ILE
 99%R -0.01% 25P 402CM\$ 395NM\$ 382FM\$ 375GM\$
 3.2PL -2.0LIV 0.6DPR 1.1CCR 1.4HCR 2.82SCS
 AJCA 04/01/2020 1464DAUS
 GPTAT 99%R 2.1 GJUI 17.3 GJPI 97%R 112

BRED: 03/20/2020 DUE: 12/24/2020 TO
 J-KAY TEQUILA FIZZ
 USA 067060052 7JE1486
 CDCB GPTA S 04/01/2020 422DAUS 206HRDS 43%RIP
 97%R -2213M 0.15% -78F 0%ILE
 97%R 0.05% -71P -692CM\$ -680NM\$ -657FM\$ -671GM\$
 -2.6PL -2.0LIV -3.0DPR -2.8CCR -0.4HCR 3.22SCS
 AJCA 04/01/2020 263DAUS
 GPTAT 94%R 0.4 GJUI 7.9 GJPI 90%R -215
 BRED USING SEXED SEMEN
 SELLING A GROUP OF 7 BRED HEIFERS FROM LOTS 104A-104G

COWBELL GUAPO RICOCHET 95%
 USA 116707378 GT45K BBR 100 JH1F
 TATTOO S48 / S48
 DHIA HERD # 33-87-0722 CONTROL # 48
 4-02 305 2 13720 5.2 709 3.7 507 102DCR 1753C
 6-03 305 2 17670 5.7 1016 3.5 627 103DCR 2167C
 8-04 252 2 11570 5.4 625 3.7 432 103DCR 1494C
 9-02 273 2 7430 5.4 404 3.5 259 103DCR 895C
 305 2X ME AVG 6L 14001M 815F 514P 1779C
 PPA -3466M -64F -109P / YD -4820M -144F -153P
 CDCB GPTA S 05/05/2020 4RECS 86%R 0%ILE
 -2622M 0.18% -93F 0.06% -84P -558CM\$ -548NM\$ -528FM\$
 1.9PL 1.2LIV 2.7DPR 3.0CCR -0.2HCR 3.05SCS -440GM\$
 AJCA 05/05/2020 GPTAT 79%R -0.2 GJUI 5.9 GJPI 78%R-159

SIRE:
 RIVER VALLEY RICKI ROCKSTAR
 JE840003126479237 GT99K BBR 100 JH1F 200JE10009
 CDCB GPTA S 04/01/2020 47DAUS 16HRDS 91%RIP
 89%R -1192M 0.14% -29F 6%ILE
 90%R 0.01% -41P -161CM\$ -153NM\$ -135FM\$ -107GM\$
 2.1PL 1.3LIV 1.6DPR 2.1CCR 0.7HCR 2.99SCS
 AJCA 04/01/2020 14DAUS
 GPTAT 82%R 0.7 GJUI 8.4 GJPI 82%R -55

BUTTERCREST GALVANIZE
 USA 117275551 GT50K BBR 100 JH1C 7JE1151
 CDCB GPTA S 04/01/2020 4648DAUS 529HRDS 8%RIP
 99%R 342M -0.06% 3F 14%ILE
 99%R 0.01% 14P 48CM\$ 44NM\$ 34FM\$ -19GM\$
 0.8PL -0.9LIV -2.1DPR -2.7CCR -1.7HCR 3.10SCS
 AJCA 04/01/2020 1355DAUS
 GPTAT 99%R 1.1 GJUI 4.2 GJPI 99%R -7

DAM:
 MOGAS GALVANIZE VIOLET
 USA 119298732
 TATTOO / JS6
 DHIA HERD # 35-37-2824 CONTROL # 825
 1-08 280 2 14290 4.8 682 3.6 515 95DCR 1780C
 2-08 304 2 17690 4.9 868 4.0 702 97DCR 2365C
 3-08 305 2 19870 5.2 1043 4.0 796 98DCR 2756C
 305 2X ME AVG 3L 20232M 997F 781P 2674C
 2-04 78% 3-00 80%
 ST SR DF RA RW RL FA FU RH RUW UC UD TP TL RTR RTS
 43 28 30 26 35 36 28 38 30 34 21 27 26 23 27 26
 PPA -606M 1F 7P / YD -603M -2F 3P
 CDCB PTA 04/01/2020 3RECS 57%R 33%ILE
 -391M 0.06% -7F 0.05% -3P -23CM\$ -34NM\$ -62FM\$
 0.6PL -0.1LIV 0.0DPR -0.1CCR -0.7HCR 3.10SCS -36GM\$
 AJCA 04/01/2020 PTAT 48%R -0.2 JUI -1.4 JPI 49%R -19

NORTHERN LITES RENEGADE VELMA-ET 78%
 USA 118079514
 TATTOO NL20 / NL20
 DHIA HERD # 35-37-2824 CONTROL # 20
 3-09 276 3 15650 4.9 770 3.8 593 95DCR 2052C
 4-09 270 2 12900 4.6 596 3.7 471 97DCR 1606C
 5-08 255 2 12960 5.0 642 4.1 535 95DCR 1772C
 6-08 305 2 16560 5.0 836 4.0 665 98DCR 2262C
 305 2X ME AVG 4L 15128M 749F 595P 2024C
 PPA -3913M -152F -103P / YD -2691M -76F -66P
 CDCB PTA 04/01/2020 5RECS 60%R 12%ILE
 -1147M 0.14% -27F 0.07% -27P -179CM\$ -187NM\$ -209FM\$
 -0.5PL 0.6LIV 1.7DPR 2.4CCR 0.4HCR 3.15SCS -121GM\$
 AJCA 04/01/2020 PTAT 45%R -0.8 JUI -1.9 JPI 53%R -47
 SIRE: BW RENEGADE-ET GJPI 35 25%ILE

SISTER(S):
 NORTHERN LITES IATOLA VALENTINE-ET 86%
 2-03 305 2 16010 4.7 758 3.8 602 96DCR 2048C
 NORTHERN LITES HG VANILLA-ET 83%
 NORTHERN LITES COMERICA VERDA-ET 83%
 NORTHERN LITES TEQUILLA VICKI-ET 83%
 NORTHERN LITES ENCENITIVE VELVET-ET 82%
 NORTHERN LITES INCENITIVE VERONA-ET 83%
 NORHTERN LITES MARVEL VEXEN-ET 84%
 NORTHERN LITES MARVEL VIV-ET 90%

NEXT DAM:
 ARETHUSA SIGNATURE VERONA-ET 91%
 2-11 305 2 17397 5.2 903 3.7 652 DHIA 2256C
 SIRE: FAMILY HILL AVERY SIGNATURE GJPI -73 3%ILE

4TH DAM:
 HURONIA CENTURION VERONICA 20J 97%
 6-08 365 2 24442 5.6 1380 3.9 955 DHIR 3306C
 WINNER 2015 GREAT COW CONTEST
 2004 NATIONAL GRAND CHAMPION
 SUPREME CHAMPION, 2006 WORLD DAIRY EXPO & PA ALL-AMERICAN
 GRAND CHAMPION, 2004, 2005 & 2006 CENTRAL NATIONAL SHOW, 2005 MID-ATLANTIC REGIONAL & 2008 NEW YORK SPRING CAROUSEL
 INTERMEDIATE AND RESERVE GRAND CHAMPION, 2002 CENTRAL NATIONAL, ALL AMERICAN & RAWF
 RESERVE GRAND CHAMPION, 2007 CENTRAL NATIONAL SHOW & 2010 NY SPRING CARROUSEL
 RESERVE ALL-AMERICAN AGED COW, 2011 ALLBREEDS ACCESS
 1ST AGED COW, 2006 WORLD DAIRY EXPO
 1ST 5-YEAR-OLD, 2005 MID-ATLANTIC REGIONAL SHOW
 1ST 5-YEAR-OLD, 2005 CENTRAL NATIONAL SHOW
 1ST 4-YEAR-OLD & BEST UDDER, 2004 ALL AMERICAN
 1ST SR 2-YEAR-OLD, 2002 MID-ATLANTIC REGIONAL, CENTRAL NATIONAL, ALL AMERICAN SHOW & RAWF
 1ST 75,000 LB CLASS, 2008 NEW YORK SPRING CAROUSEL
 2ND 100,000 LB CLASS, 2011 CENTRAL NATIONAL

GROUP OF 7 BRED HEIFERS

LOT 104F JX MARSHLANDS CRAZE MOONLIGHT {4} JE840003203043830 GT

BORN 01/21/2019 P8 BBR 100
 FEMALE EFI 7.8% AMERICAN ID 218 / 218
 JH1F

MARSHLAND DAIRY LLC BREEDER & OWNER
 SPENCER, WI
 715-741-2839

CDCB GPTA S 05/05/2020 ORECS 74%R 95%ILE
 -134M 0.06% 7F 0.05% 5P 267CM\$ 251NM\$ 218FM\$
 4.3PL 2.5LIV 2.3DPR 2.3CCR 1.3HCR 2.95SCS 265GM\$
 AJCA 05/05/2020 GPTAT 75%R 1.0 GJUI 11.3 GJPI 70%R 72
 ST SR DF RA RW RL FA FU
 0.6 -0.3 0.1 H0.5 -0.1 P0.1 S0.4 2.2
 RH RUW UC UD TP TL RTR RTS
 1.5 0.1 0.5 S2.6 W0.3 L1.4

STEINHAUERS SAMSON LEMONHEAD
 USA 118662185 GT80K BBR 100 JH1F 14JE670
 CDCB GPTA S 04/01/2020 5570DAUS 682HRDS 20%RIP
 99%R -364M 0.18% 21F 37%ILE
 99%R 0.08% 4P 215CM\$ 187NM\$ 130FM\$ 183GM\$
 2.0PL 0.1LIV 0.8DPR 1.3CCR 0.5HCR 2.84SCS
 AJCA 04/01/2020 2703DAUS
 GPTAT 99%R 1.0 GJUI 6.8 GJPI 97%R 40
 GOFF PHAROAH CIRCUS ACT-ET 90%
 USA 067723964 GT45K BBR 100 JH1F
 DHIA HERD # 33-87-0722 CONTROL # 9
 1-09 305 3 19130 4.5 856 3.5 665 103DCR 2289C
 2-11 305 3 21340 4.5 959 3.5 751 104DCR 2574C
 5-02 305 3 22210 4.6 1021 3.4 755 103DCR 2608C
 305 2X ME AVG 3L 21436M 972F 749P 2573C
 PPA 2519M 98F 77P / YD 2188M 72F 62P
 CDCB GPTA S 05/05/2020 3RECS 88%R 98%ILE
 747M -0.15% 4F -0.05% 16P 308CM\$ 316NM\$ 336FM\$
 5.2PL 3.2LIV 2.9DPR 2.9CCR 1.6HCR 2.90SCS 333GM\$
 AJCA 05/05/2020 GPTAT 84%R 1.0 GJUI 12.3 GJPI 82%R 92

BRED: 02/10/2020 DUE: 11/15/2020 TO
 RIVER VALLEY RICKI ROCKSTAR
 JE840003126479237 200JE10009
 CDCB GPTA S 04/01/2020 47DAUS 16HRDS 91%RIP
 89%R -1192M 0.14% -29F 6%ILE
 90%R 0.01% -41P -161CM\$ -153NM\$ -135FM\$ -107GM\$
 2.1PL 1.3LIV 1.6DPR 2.1CCR 0.7HCR 2.99SCS
 AJCA 04/01/2020 14DAUS
 GPTAT 82%R 0.7 GJUI 8.4 GJPI 82%R -55
 SELLING A GROUP OF 7 BRED HEIFERS FROM LOTS 104A-104G

SIRE:
 RIVER VALLEY CIRCUS CRAZE-ET
 USA 075341001 GT99K BBR 100 JH1F 777JE10001
 CDCB GPTA S 04/01/2020 467DAUS 47HRDS 94%RIP
 97%R 421M 0.04% 28F 85%ILE
 97%R -0.01% 14P 383CM\$ 377NM\$ 368FM\$ 357GM\$
 4.7PL 2.6LIV 1.6DPR 1.5CCR 0.0HCR 2.85SCS
 AJCA 04/01/2020 47DAUS
 GPTAT 88%R 1.2 GJUI 13.1 GJPI 90%R 98
 DAM:
 JX MARSHLAND AVON MIDNIGHT {3}
 USA 172555966
 TATTOO JS54 /
 DHIA HERD # 35-37-2824 CONTROL # 879
 1-09 302 2 13180 4.7 618 3.7 489 97DCR 1667C
 305 2X ME AVG 1L 17078M 799F 644P 2172C
 2-04 83% 2-10 87%
 ST SR DF RA RW RL FA FU RH RUW UC UD TP TL RTR RTS
 35 27 39 19 29 28 24 31 45 48 31 32 28 33 26 27
 PPA 219M -53F -21P / YD 61M -59F -27P
 CDCB PTA 04/01/2020 1RECS 51%R 80%ILE
 529M -0.18% -13F -0.07% 4P 131CM\$ 149NM\$ 190FM\$
 4.7PL 2.9LIV 0.9DPR 1.1CCR 0.9HCR 2.96SCS 133GM\$
 AJCA 04/01/2020 PTAT 49%R 1.0 JUI 8.1 JPI 46%R 41

JX FARIA BROTHERS AVON {2}-ET
 JE840003011609974 GT99K BBR 84 14JE673
 CDCB GPTA M 04/01/2020 7149DAUS 231HRDS 31%RIP
 99%R 1249M -0.31% -9F 60%ILE
 99%R -0.10% 24P 270CM\$ 292NM\$ 340FM\$ 282GM\$
 6.4PL 4.0LIV 2.2DPR 2.2CCR 2.7HCR 3.01SCS
 AJCA 04/01/2020 1367DAUS
 GPTAT 99%R 1.4 GJUI 11.9 GJPI 99%R 81M
 BIG TIME MARVELOUS DIVIDEND 90%
 USA 118866310 GT8K BBR 100 JH1F
 TATTOO / L243
 DHIA HERD # 35-37-2824 CONTROL # 1010
 2-09 293 3 16810 4.8 811 3.4 578 96DCR 1997C
 3-09 305 2 20030 4.6 921 3.4 690 97DCR 2384C
 305 2X ME AVG 4L 18078M 794F 610P 2073C
 PPA -281M -47F -44P / YD -102M -28F -26P
 CDCB GPTA S 05/05/2020 4RECS 82%R 67%ILE
 166M -0.06% -5F -0.02% 2P 92CM\$ 95NM\$ 103FM\$
 3.0PL 1.8LIV -0.4DPR 0.1CCR -0.9HCR 2.90SCS 60GM\$
 AJCA 05/05/2020 GPTAT 81%R 0.6 GJUI -0.1 GJPI 77%R 89
 SIRE: SUNSET CANYON DIVIDEND-ET GJPI 81 73%ILE
 NEXT DAM:
 BIG TIME HEADLINE MELLIE (TWIN) 88%
 4-00 305 2 15930 4.6 725 3.8 611 98DCR 2009C
 SIRE: SCHULTZ RESCUE HEADLINE GJPI 6 12%ILE
 4TH DAM:
 BIG TIME MARINER MANDA 86%
 7-02 305 2 16770 4.9 814 3.9 651 98DCR 2207C

GROUP OF 7 BRED HEIFERS

LOT 104G MARSHLANDS CRAZE HARLEY JE840003205945625 GT

BORN 03/05/2019 P3 BBR 100
 FEMALE EFI 8.6% AMERICAN ID 236 / 236
 JH1F

MARSHLAND DAIRY LLC BREEDER & OWNER
 SPENCER, WI
 715-741-2839

CDCB GPTA S 05/05/2020 ORECS 74%R 81%ILE
 -173M 0.03% -1F 0.02% -3P 155CM\$ 151NM\$ 143FM\$
 2.8PL 2.0LIV 1.9DPR 1.9CCR 0.9HCR 3.00SCS 175GM\$
 AJCA 05/05/2020 GPTAT 75%R 0.9 GJUI 8.7 GJPI 70%R 33
 ST SR DF RA RW RL FA FU
 1.0 -0.1 0.0 H0.5 0.4 P0.8 S1.5 2.0
 RH RUW UC UD TP TL RTR RTS
 0.9 0.0 0.5 S2.4 C0.1 L1.7

STEINHAUERS SAMSON LEMONHEAD
 USA 118662185 GT80K BBR 100 JH1F 14JE670
 CDCB GPTA S 04/01/2020 5570DAUS 682HRDS 20%RIP
 99%R -364M 0.18% 21F 37%ILE
 99%R 0.08% 4P 215CM\$ 187NM\$ 130FM\$ 183GM\$
 2.0PL 0.1LIV 0.8DPR 1.3CCR 0.5HCR 2.84SCS
 AJCA 04/01/2020 2703DAUS
 GPTAT 99%R 1.0 GJUI 6.8 GJPI 97%R 40
 GOFF PHAROAH CIRCUS ACT-ET 90%
 USA 067723964 GT45K BBR 100 JH1F
 DHIA HERD # 33-87-0722 CONTROL # 9
 1-09 305 3 19130 4.5 856 3.5 665 103DCR 2289C
 2-11 305 3 21340 4.5 959 3.5 751 104DCR 2574C
 5-02 305 3 22210 4.6 1021 3.4 755 103DCR 2608C
 305 2X ME AVG 3L 21436M 972F 749P 2573C
 PPA 2519M 98F 77P / YD 2188M 72F 62P
 CDCB GPTA S 05/05/2020 3RECS 88%R 98%ILE
 747M -0.15% 4F -0.05% 16P 308CM\$ 316NM\$ 336FM\$
 5.2PL 3.2LIV 2.9DPR 2.9CCR 1.6HCR 2.90SCS 333GM\$
 AJCA 05/05/2020 GPTAT 84%R 1.0 GJUI 12.3 GJPI 82%R 92

BRED: 03/10/2020 DUE: 12/14/2020 TO
 CHILLI ACTION COLTON-ET
 USA 066738335 7JE1088
 CDCB GPTA S 04/01/2020 2798DAUS 861HRDS 28%RIP
 99%R -1763M 0.29% -28F 5%ILE
 99%R 0.11% -44P -179CM\$ -188NM\$ -214FM\$ -142GM\$
 -0.7PL 1.4LIV 0.6DPR 0.2CCR 0.3HCR 3.19SCS
 AJCA 04/01/2020 1540DAUS
 GPTAT 98%R 1.5 GJUI 14.2 GJPI 96%R -63
 BRED USING SEXED SEMEN
 SELLING A GROUP OF 7 BRED HEIFERS FROM LOTS 104A-104G

SIRE:
 RIVER VALLEY CIRCUS CRAZE-ET
 USA 075341001 GT99K BBR 100 JH1F 777JE10001
 CDCB GPTA S 04/01/2020 467DAUS 47HRDS 94%RIP
 97%R 421M 0.04% 28F 85%ILE
 97%R -0.01% 14P 383CM\$ 377NM\$ 368FM\$ 357GM\$
 4.7PL 2.6LIV 1.6DPR 1.5CCR 0.0HCR 2.85SCS
 AJCA 04/01/2020 47DAUS
 GPTAT 88%R 1.2 GJUI 13.1 GJPI 90%R 98
 DAM:
 MARSHLAND LEMONHEAD HARPER
 USA 172556341 GT BBR 100 JH1F
 TATTOO JS57 /
 DHIA HERD # 35-37-2824 CONTROL # 882
 1-10 305 2 13440 5.0 666 3.8 511 97DCR 1768C
 305 2X ME AVG 1L 17404M 858F 670P 2303C
 2-04 81%
 ST SR DF RA RW RL FA FU RH RUW UC UD TP TL RTR RTS
 38 28 38 28 38 27 28 38 35 25 25 25 28 38 25
 PPA -925M -52F -45P / YD -1043M -58F -51P
 CDCB GPTA S 05/05/2020 1RECS 78%R 21%ILE
 -586M 0.05% -19F 0.02% -18P -94CM\$ -95NM\$ -96FM\$
 0.8PL 1.2LIV 1.1DPR 0.8CCR -0.1HCR 2.92SCS -70GM\$
 AJCA 05/05/2020 GPTAT 79%R 0.1 GJUI -2.6 GJPI 73%R -27

STEINHAUERS SAMSON LEMONHEAD
 USA 118662185 GT80K BBR 100 JH1F 14JE670
 CDCB GPTA S 04/01/2020 5570DAUS 682HRDS 20%RIP
 99%R -364M 0.18% 21F 37%ILE
 99%R 0.08% 4P 215CM\$ 187NM\$ 130FM\$ 183GM\$
 2.0PL 0.1LIV 0.8DPR 1.3CCR 0.5HCR 2.84SCS
 AJCA 04/01/2020 2703DAUS
 GPTAT 99%R 1.0 GJUI 6.8 GJPI 97%R 40
 MOGAS ALLSTAR HOLLY 87%
 USA 119052794
 TATTOO JS1 /
 DHIA HERD # 35-37-2824 CONTROL # 1
 3-11 273 3 16300 6.1 1000 3.9 630 95DCR 2180C
 4-10 266 2 15660 5.4 841 3.9 607 96DCR 2101C
 5-09 253 2 13500 5.4 726 3.9 532 96DCR 1841C
 305 2X ME AVG 3L 16477M 941F 649P 2246C
 PPA -2616M -22F -57P / YD -2561M -20F -60P
 CDCB PTA 04/01/2020 3RECS 59%R 9%ILE
 -1265M 0.26% -10F 0.08% -31P -218CM\$ -229NM\$ -256FM\$
 -2.4PL 0.0LIV 0.5DPR 0.6CCR -1.0HCR 2.95SCS -190GM\$
 AJCA 04/01/2020 PTAT 45%R -0.9 JUI -12.0 JPI 49%R -63
 SIRE: SUNSET CANYON ANTHEMS ALLSTAR-ET GJPI 22 25%ILE
 NEXT DAM:
 AJF SUPREME HALEY
 SIRE: SUNSET CANYON NADINE SUPREME-ET GJPI -189 0%ILE
 4TH DAM:
 HLF PARK PLACE HARMONY 80%
 2-09 305 2 19010 5.2 981 3.6 693 99DCR 2396C

GROUP OF 6 BRED HEIFERS
LOT 105A MARSHLANDS PAXTON ICE JE840003203043826 GT

BORN 01/12/2019 P3 BBR 100
 FEMALE EFI 9.3% AMERICAN ID 214 / 214
 JH1F

MARSHLAND DAIRY LLC BREEDER & OWNER
 SPENCER, WI
 715-741-2839

CDCB GPTA S 05/05/2020 ORECS 74%R 77%ILE
 316M -0.03% 8F -0.01% 9P 138CM\$ 135NM\$ 131FM\$
 2.3PL 0.6LIV -0.4DPR -0.1CCR 1.3HCR 2.81SCS 102GM\$
 AJCA 05/05/2020 GPTAT 75%R 0.3 GJUI 4.1 GJPI 70%R 40
 ST SR DF RA RW RL FA FU
 0.4 -0.2 0.0 L0.2 0.2 S0.3 S0.0 1.0
 RH RUW UC UD TP TL RTR RTS
 0.3 0.0 -0.1 S0.8 W0.3 S0.4

DUTCH HOLLOW CHARLEMAGNE
 USA 067485146 GT80K BBR 100 JH1F 7JE1376
 CDCB GPTA S 04/01/2020 647DAUS 195HRDS 3%RIP
 99%R 1094M -0.15% 19F 21%ILE
 99%R -0.05% 30P 89CM\$ 93NM\$ 103FM\$ 13GM\$
 1.0PL -2.7LIV -2.2DPR -3.5CCR -1.1HCR 2.99SCS
 AJCA 04/01/2020 418DAUS
 GPTAT 98%R -0.4 GJUI -0.4 GJPI 95%R 17
 BW LEGAL PAOLA W573 90%

BRED: 04/05/2020 DUE: 01/09/2021 TO
 UR JX UNIDENTIFIED LIMOUSINE SIRE {0}
 LMUSA00099EXP0002
 SELLING A GROUP OF 6 HEIFERS FROM LOTS 105A-105F

SIRE:
 BW PAXTON-ET
 USA 119446229 GT99K BBR 100 JH1F 551JE1649
 CDCB GPTA S 04/01/2020 62DAUS 7HRDS 89%RIP
 90%R 215M 0.02% 14F 40%ILE
 91%R 0.02% 12P 207CM\$ 195NM\$ 171FM\$ 153GM\$
 3.2PL 0.6LIV -0.4DPR -0.4CCR 1.8HCR 2.86SCS
 AJCA 04/01/2020 25DAUS
 GPTAT 85%R 0.3 GJUI 8.0 GJPI 84%R 57

USA 117731125 GT13K BBR 100 JH1F
 TATTOO W573 / W573
 DHIA HERD # 93-52-0150 CONTROL # 481
 1-10 294 3 21000 4.6 957 3.6 766 103DCR 2593C
 2-09 305 3 25710 5.1 1314 3.8 989 104DCR 3423C
 3-11 305 3 21620 4.5 965 3.6 778 95DCR 2622C
 305 2X ME AVG 3L 25025M 1181F 927P 3152C
 PPA 1607M 69F 66P / YD 296M 16F 21P
 CDCB GPTA S 05/05/2020 3RECS 88%R 64%ILE
 -147M 0.00% -7F 0.02% -2P 91CM\$ 86NM\$ 76FM\$
 1.9PL 0.6LIV 1.7DPR 2.6CCR 2.5HCR 2.95SCS 125GM\$
 AJCA 05/05/2020 GPTAT 85%R 0.6 GJUI 8.7 GJPI 82%R 41

DAM:
 NORSE STAR SAMSON 4612
 USA 067284612
 DHIA HERD # 35-37-2824 CONTROL # 4612
 2-00 305 2 12240 5.3 651 3.8 460 55DCR 1591C
 3-02 300 2 19490 4.8 931 3.8 740 97DCR 2517C
 4-02 305 2 17430 5.2 902 4.0 696 98DCR 2410C
 305 2X ME AVG 3L 17712M 891F 685P 2348C

DP VALENTINO SAMSON
 USA 067106977 GT50K BBR 100 JH1F 14JE576
 CDCB GPTA S 04/01/2020 838DAUS 274HRDS 6%RIP
 99%R 293M -0.01% 11F 34%ILE
 99%R -0.01% 9P 167CM\$ 162NM\$ 156FM\$ 86GM\$
 1.9PL 1.6LIV -2.1DPR -1.6CCR -0.7HCR 2.82SCS
 AJCA 04/01/2020 627DAUS
 GPTAT 99%R 1.4 GJUI 8.0 GJPI 97%R 19

2-06 83% 3-06 88%
 ST SR DF RA RW RL FA FU RH RUW UC UD TP TL RTR RTS
 38 30 42 25 36 27 25 36 38 37 28 30 24 23 36 30
 PPA -1159M -38F -25P / YD -1063M -34F -28P
 CDCB PTA 04/01/2020 2RECS 57%R 32%ILE
 -379M 0.01% -17F 0.01% -11P -34CM\$ -35NM\$ -37FM\$
 0.7PL 1.8LIV 0.4DPR 1.1CCR 0.5HCR 2.96SCS -21GM\$
 AJCA 04/01/2020 PTAT 50%R 0.7 JUI 3.1 JPI 48%R -13

NORSE STAR SUREFIRE 3635 86%
 USA 067243635
 DHIA HERD # 35-11-0803 CONTROL # 10640
 1-11 305 3 19430 4.8 926 3.7 721 90DCR 2481C
 2-11 249 3 20200 4.5 918 3.5 716 89DCR 2460C
 4-11 305 2 10660 4.5 479 3.3 355 55DCR 1226C
 305 2X ME AVG 4L 14996M 704F 548P 1879C
 PPA 210M -35F 7P / YD -1087M -79F -35P
 CDCB PTA 04/01/2020 2RECS 61%R 9%ILE
 -895M -0.02% -48F 0.02% -28P -236CM\$ -231NM\$ -224FM\$
 -0.4PL 2.0LIV 3.3DPR 4.0CCR 0.7HCR 3.10SCS -123GM\$
 AJCA 04/01/2020 PTAT 53%R -0.4 JUI -2.6 JPI 51%R -45
 SIRE: BW SUREFIRE GJPI -57 5%ILE

NEXT DAM:
 NORSE STAR MCGWIRE N3032 76%
 3-00 305 3 17490 5.6 985 4.1 716 92DCR 2480C
 SIRE: GRAMMER HALLMARK MCGWIRE-ET GJPI -41 4%ILE
 4TH DAM:
 NORSE STAR APOLLO N2618
 1-09 191 3 8680 5.2 454 4.4 379 76DCR 1255C

GROUP OF 6 BRED HEIFERS

LOT 105B MARSHLANDS ROCKSTAR MILKSHAKE JE840003203043829 GT

BORN 01/17/2019 PO BBR 100
 FEMALE EFI 8.6% AMERICAN ID 217 / 217
 JH1F

MARSHLAND DAIRY LLC BREEDER & OWNER
 SPENCER, WI
 715-741-2839

CDCB GPTA S 05/05/2020 ORECS 74%R 17%ILE
 -788M 0.06% -26F 0.02% -25P -131CM\$ -129NM\$ -124FM\$
 1.7PL 0.5LIV 0.4DPR 0.0CCR -0.9HCR 3.01SCS -120GM\$
 AJCA 05/05/2020 GPTAT 75%R 0.8 GJUI 3.5 GJPI 69%R -54
 ST SR DF RA RW RL FA FU
 1.5 0.4 -0.3 L0.0 0.8 P1.0 S1.0 1.3
 RH RUW UC UD TP TL RTR RTS
 0.2 -0.3 0.7 S1.3 C0.5 L1.9

RIVER VALLEY CECE CHROME-ET
 JE840003012423929 GT80K BBR 100 JH1F 7JE5004
 CDCB GPTA S 04/01/2020 2931DAUS 401HRDS 35%RIP
 99%R 766M 0.04% 45F 89%ILE
 99%R -0.01% 25P 402CM\$ 395NM\$ 382FM\$ 375GM\$
 3.2PL -2.0LIV 0.6DPR 1.1CCR 1.4HCR 2.82SCS
 AJCA 04/01/2020 1464DAUS
 GPTAT 99%R 2.1 GJUI 17.3 GJPI 97%R 112

BRED: 04/30/2020 DUE: 02/03/2021 TO
 BW PAXTON-ET
 USA 119446229 551JE1649
 CDCB GPTA S 04/01/2020 62DAUS 7HRDS 89%RIP
 90%R 215M 0.02% 14F 40%ILE
 91%R 0.02% 12P 207CM\$ 195NM\$ 171FM\$ 153GM\$
 3.2PL 0.6LIV -0.4DPR -0.4CCR 1.8HCR 2.86SCS
 AJCA 04/01/2020 25DAUS
 GPTAT 85%R 0.3 GJUI 8.0 GJPI 84%R 57
 BRED USING SEXED SEMEN
 SELLING A GROUP OF 6 HEIFERS FROM LOTS 105A-105F

COWBELL GUAPO RICOCHET 95%
 USA 116707378 GT45K BBR 100 JH1F
 TATTOO S48 / 548
 DHIA HERD # 33-87-0722 CONTROL # 48
 4-02 305 2 13720 5.2 709 3.7 507 102DCR 1753C
 6-03 305 2 17670 5.7 1016 3.5 627 103DCR 2167C
 8-04 252 2 11570 5.4 625 3.7 432 103DCR 1494C
 9-02 273 2 7430 5.4 404 3.5 259 103DCR 895C
 305 2X ME AVG 6L 14001M 815F 514P 1779C
 PPA -3466M -64F -109P / YD -4820M -144F -153P
 CDCB GPTA S 05/05/2020 4RECS 86%R 0%ILE
 -2622M 0.18% -93F 0.06% -84P -558CM\$ -548NM\$ -528FM\$
 1.9PL 1.2LIV 2.7DPR 3.0CCR -0.2HCR 3.05SCS -440GM\$
 AJCA 05/05/2020 GPTAT 79%R -0.2 GJUI 5.9 GJPI 78%R-159

SIRE:
 RIVER VALLEY RICKI ROCKSTAR
 JE840003126479237 GT99K BBR 100 JH1F 200JE10009
 CDCB GPTA S 04/01/2020 47DAUS 16HRDS 91%RIP
 89%R -1192M 0.14% -29F 6%ILE
 90%R 0.01% -41P -161CM\$ -153NM\$ -135FM\$ -107GM\$
 2.1PL 1.3LIV 1.6DPR 2.1CCR 0.7HCR 2.99SCS
 AJCA 04/01/2020 14DAUS
 GPTAT 82%R 0.7 GJUI 8.4 GJPI 82%R -55

STEINHAUERS SAMSON LEMONHEAD
 USA 118662185 GT80K BBR 100 JH1F 14JE670
 CDCB GPTA S 04/01/2020 5570DAUS 682HRDS 20%RIP
 99%R -364M 0.18% 21F 37%ILE
 99%R 0.08% 4P 215CM\$ 187NM\$ 130FM\$ 183GM\$
 2.0PL 0.1LIV 0.8DPR 1.3CCR 0.5HCR 2.84SCS
 AJCA 04/01/2020 2703DAUS
 GPTAT 99%R 1.0 GJUI 6.8 GJPI 97%R 40

DAM:
 MARSHLAND LEMONHEAD SPRING
 USA 119977963
 TATTOO JS49 /
 DHIA HERD # 35-37-2824 CONTROL # 874
 1-10 283 2 12000 4.9 588 4.2 506 96DCR 1646C
 305 2X ME AVG 1L 15910M 787F 689P 2221C
 2-05 84% 2-11 86%
 ST SR DF RA RW RL FA FU RH RUW UC UD TP TL RTR RTS
 45 27 43 26 35 26 35 45 35 37 23 38 24 19 25 27
 PPA -1177M -47F 2P / YD -1612M -74F -3P
 CDCB PTA 04/01/2020 1RECS 50%R 35%ILE
 -494M 0.04% -15F 0.07% -4P -8CM\$ -25NM\$ -64FM\$
 1.5PL -0.2LIV 0.3DPR 0.6CCR 0.0HCR 2.99SCS -21GM\$
 AJCA 04/01/2020 PTAT 49%R 0.4 JUI 3.9 JPI 44%R -12

MOGAS GALVANIZE SYDNEE 85%
 USA 119300084
 TATTOO / JS7
 DHIA HERD # 35-37-2824 CONTROL # 826
 1-10 286 2 14140 4.4 620 3.5 496 96DCR 1679C
 2-09 305 2 14950 4.5 679 3.9 580 98DCR 1893C
 3-10 271 2 13650 4.1 560 3.7 508 98DCR 1602C
 305 2X ME AVG 3L 16940M 737F 630P 2055C
 PPA -2425M -169F -83P / YD -1620M -120F -54P
 CDCB PTA 04/01/2020 3RECS 58%R 7%ILE
 -535M -0.08% -43F 0.01% -17P -279CM\$ -275NM\$ -269FM\$
 -0.3PL -0.5LIV -0.2DPR -0.5CCR -0.7HCR 3.11SCS -257GM\$
 AJCA 04/01/2020 PTAT 50%R -0.4 JUI -6.4 JPI 49%R -71
 SIRE: BUTTERCREST GALVANIZE GJPI -7 14%ILE

SISTER(S):
 MARSHLANDS VIP SAWYER
 SELLING AS LOT 105F

NEXT DAM:
 FOREST GLEN VALIANT SUSIE 76%
 2-00 305 3 11390 4.5 512 3.8 437 98DCR 1426C
 SIRE: STORM N OAKS VALIANT JPI -69 2%ILE
 4TH DAM:
 CREAM CREEK DANIEL SAW 85%
 1-09 305 2 19870 4.6 910 3.7 727 94DCR 2364C

GROUP OF 6 BRED HEIFERS

LOT 105C JX MARSHLANDS ANDREAS CLOUD {4} JE840003203043832 GT

BORN 01/30/2019 PO BBR 100
 FEMALE EFI 5.3% AMERICAN ID 220 / 220
 JH1F

MARSHLAND DAIRY LLC BREEDER & OWNER
 SPENCER, WI
 715-741-2839

CDCB GPTA S 05/05/2020 ORECS 73%R 5%ILE
 -892M -0.06% -56F 0.01% -30P -322CM\$ -315NM\$ -302FM\$
 0.3PL 0.1LIV -1.0DPR -1.5CCR -1.0HCR 3.07SCS -315GM\$
 AJCA 05/05/2020 GPTAT 74%R 0.7 GJUI 7.5 GJPI 68%R-104
 ST SR DF RA RW RL FA FU
 0.2 0.9 -0.9 H1.5 1.2 P1.8 S1.4 2.3
 RH RUW UC UD TP TL RTR RTS
 -0.1 -0.8 0.3 S2.4 C0.1 L0.0

HOLLYLANE R RESPONSE-ET
 USA 000660024 158JE19
 CDCB PTA 04/01/2020 151DAUS 48HRDS 3%RIP
 95%R -1940M 0.08% -78F 1%ILE
 96%R 0.02% -68P -599CM\$ -577NM\$ -534FM\$ -463GM\$
 -2.2PL -2.0LIV 0.9DPR 2.6CCR 2.9HCR 3.26SCS
 AJCA 04/01/2020 113DAUS
 PTAT 93%R 0.4 JUI 7.3 JPI 90%R -172

BRED: 04/19/2020 DUE: 01/23/2021 TO
 SUNSET CANYON MIRROR-ET
 USA 118808990 203JE1638
 CDCB GPTA S 04/01/2020 966DAUS 68HRDS 20%RIP
 99%R -634M 0.27% 25F 43%ILE
 99%R 0.13% 3P 257CM\$ 221NM\$ 142FM\$ 236GM\$
 2.1PL 1.6LIV 2.1DPR 1.3CCR 0.4HCR 2.96SCS
 AJCA 04/01/2020 564DAUS
 GPTAT 98%R 0.6 GJUI 2.6 GJPI 95%R 51
 BRED USING SEXED SEMEN
 SELLING A GROUP OF 6 HEIFERS FROM LOTS 105A-105F

SUNSET CANYON JADE ANNA 94%
 USA 112592581
 TATTOO / C139
 DHIA HERD # 92-23-0452 CONTROL # 1138
 2-07 305 2 19550 5.3 1040 3.5 690 94DCR 2385C
 4-02 305 2 20500 5.0 1030 3.7 764 95DCR 2643C
 5-03 305 2 22250 5.2 1167 3.8 851 93DCR 2945C
 6-03 305 2 23680 4.8 1126 3.8 890 97DCR 3037C
 305 2X ME AVG 5L 21347M 1087F 792P 2733C
 PPA -3329M -99F -100P / YD -3345M -125F -99P
 CDCB PTA 04/01/2020 4RECS 73%R 3%ILE
 -1662M 0.08% -65F 0.06% -49P -403CM\$ -405NM\$ -411FM\$
 -1.2PL 1.2LIV 1.2DPR 0.7CCR -0.7HCR 2.92SCS -335GM\$
 AJCA 04/01/2020 PTAT 65%R -0.4 JUI 2.7 JPI 64%R-117

SIRE:
 SUNSET CANYON ANDREAS
 USA 117597125 GT99K BBR 100 JH1F 94JE4036
 CDCB GPTA S 04/01/2020 354DAUS 122HRDS 35%RIP
 97%R -2013M 0.06% -85F 1%ILE
 97%R 0.06% -63P -566CM\$ -559NM\$ -547FM\$ -499GM\$
 -2.2PL -1.0LIV -0.8DPR -1.0CCR -0.2HCR 3.10SCS
 AJCA 04/01/2020 268DAUS
 GPTAT 95%R 0.8 GJUI 12.5 GJPI 90%R -176

JX FARIA BROTHERS AVON {2}-ET
 JE840003011609974 GT99K BBR 84 14JE673
 CDCB GPTA M 04/01/2020 7149DAUS 231HRDS 31%RIP
 99%R 1249M -0.31% -9F 60%ILE
 99%R -0.10% 24P 270CM\$ 292NM\$ 340FM\$ 282GM\$
 6.4PL 4.0LIV 2.2DPR 2.2CCR 2.7HCR 3.01SCS
 AJCA 04/01/2020 1367DAUS
 GPTAT 99%R 1.4 GJUI 11.9 GJPI 99%R 81M

DAM:
 JX MARSHLAND AVON SKYE {3}
 USA 172556350
 TATTOO JS55 /
 DHIA HERD # 35-37-2824 CONTROL # 880
 1-09 293 2 13080 5.0 650 3.9 509 97DCR 1747C
 305 2X ME AVG 1L 17284M 858F 684P 2324C
 2-04 81% 2-10 88%
 ST SR DF RA RW RL FA FU RH RUW UC UD TP TL RTR RTS
 36 34 35 23 32 15 27 46 46 42 31 36 28 26 33 28
 PPA -539M -41F -19P / YD -260M -28F -8P
 CDCB PTA 04/01/2020 1RECS 50%R 56%ILE
 -141M -0.06% -19F -0.01% -7P 53CM\$ 58NM\$ 68FM\$
 3.4PL 2.0LIV 2.1DPR 2.2CCR 1.6HCR 3.02SCS 89GM\$
 AJCA 04/01/2020 PTAT 47%R 0.5 JUI 9.9 JPI 43%R 16

JX MOGAS FANTOM SPARKLE {5} 86%
 USA 119052806
 TATTOO JS4 /
 DHIA HERD # 35-37-2824 CONTROL # 4
 1-08 305 3 15810 5.6 893 3.6 567 96DCR 1960C
 2-09 290 2 15590 5.3 829 3.7 581 97DCR 2010C
 3-09 305 2 18110 5.2 935 3.9 704 98DCR 2437C
 305 2X ME AVG 3L 18922M 1017F 710P 2455C
 PPA -2255M -4F -48P / YD -2793M -47F -69P
 CDCB PTA 04/01/2020 4RECS 56%R 8%ILE
 -1502M 0.21% -32F 0.08% -39P -242CM\$ -251NM\$ -271FM\$
 -0.3PL -0.9LIV 1.5DPR 1.7CCR 0.0HCR 3.04SCS -183GM\$
 AJCA 04/01/2020 PTAT 38%R -0.6 JUI 1.5 JPI 45%R -70
 SIRE: JX SHAN-MAR RENEGADE FANTOM {4} GJPI -24 11%ILE

NEXT DAM:
 WRANGLERS ROSIE OF WOODMOHR 86%
 3-02 191 2 9230 5.3 487 4.0 372 82DCR 1288C
 SIRE: VWF PRIDE WRANGLER

4TH DAM:
 EMERALDS RENN RITA 81%
 4-04 305 2 11900 5.3 635 3.8 453 88DCR 1567C

GROUP OF 6 BRED HEIFERS
LOT 105D MARSHLANDS CRAZE JACKIE JE840003205945620 GT

BORN 02/24/2019 P7 BBR 100
 FEMALE EFI 7.6% AMERICAN ID 231 / 231
 JH1F

MARSHLAND DAIRY LLC BREEDER & OWNER
 SPENCER, WI
 715-741-2839

CDCB GPTA S 05/05/2020 ORECS 75%R 92%ILE
 278M -0.01% 11F -0.01% 7P 216CM\$ 219NM\$ 224FM\$
 3.1PL 3.1LIV 3.6DPR 3.0CCR 0.5HCR 3.02SCS 263GM\$
 AJCA 05/05/2020 GPTAT 75%R -0.2 GJUI -3.6 GJPI 70%R 65
 ST SR DF RA RW RL FA FU
 -0.6 -0.6 -0.2 H1.1 -0.3 P0.1 S0.3 -0.3
 RH RUW UC UD TP TL RTR RTS
 -0.5 -0.2 -0.4 S0.2 W0.7 L1.9

STEINHAUERS SAMSON LEMONHEAD
 USA 118662185 GT80K BBR 100 JH1F 14JE670
 CDCB GPTA S 04/01/2020 5570DAUS 682HRDS 20%RIP
 99%R -364M 0.18% 21F 37%ILE
 99%R 0.08% 4P 215CM\$ 187NM\$ 130FM\$ 183GM\$
 2.0PL 0.1LIV 0.8DPR 1.3CCR 0.5HCR 2.84SCS
 AJCA 04/01/2020 2703DAUS
 GPTAT 99%R 1.0 GJUI 6.8 GJPI 97%R 40
 GOFF PHAROAH CIRCUS ACT-ET 90%
 USA 067723964 GT45K BBR 100 JH1F
 DHIA HERD # 33-87-0722 CONTROL # 9
 1-09 305 3 19130 4.5 856 3.5 665 103DCR 2289C
 2-11 305 3 21340 4.5 959 3.5 751 104DCR 2574C
 5-02 305 3 22210 4.6 1021 3.4 755 103DCR 2608C
 305 2X ME AVG 3L 21436M 972F 749P 2573C
 PPA 2519M 98F 77P / YD 2188M 72F 62P
 CDCB GPTA S 05/05/2020 3RECS 88%R 98%ILE
 747M -0.15% 4F -0.05% 16P 308CM\$ 316NM\$ 336FM\$
 5.2PL 3.2LIV 2.9DPR 2.9CCR 1.6HCR 2.90SCS 333GM\$
 AJCA 05/05/2020 GPTAT 84%R 1.0 GJUI 12.3 GJPI 82%R 92

BRED: 05/05/2020 DUE: 02/08/2021 TO
 UR JX UNIDENTIFIED ANGUS SIRE {0}
 ANUSA00099EXP0002
 SELLING A GROUP OF 6 HEIFERS FROM LOTS 105A-105F

SIRE:
 RIVER VALLEY CIRCUS CRAZE-ET
 USA 075341001 GT99K BBR 100 JH1F 777JE10001
 CDCB GPTA S 04/01/2020 467DAUS 47HRDS 94%RIP
 97%R 421M 0.04% 28F 85%ILE
 97%R -0.01% 14P 383CM\$ 377NM\$ 368FM\$ 357GM\$
 4.7PL 2.6LIV 1.6DPR 1.5CCR 0.0HCR 2.85SCS
 AJCA 04/01/2020 47DAUS
 GPTAT 88%R 1.2 GJUI 13.1 GJPI 90%R 98
 DAM:
 O.F. VERNON JACKEY
 USA 067458845
 TATTOO / P8845
 DHIA HERD # 35-37-2824 CONTROL # 8845
 2-00 281 2 15130 4.1 616 3.4 516 94DCR 1700C
 3-00 285 2 17590 3.9 688 3.7 648 97DCR 2002C
 3-11 301 2 18760 3.8 705 3.8 704 98DCR 2108C
 305 2X ME AVG 3L 20211M 787F 730P 2273C
 2-06 78% 3-01 78% 4-05 82%
 ST SR DF RA RW RL FA FU RH RUW UC UD TP TL RTR RTS
 22 35 36 18 39 32 28 29 37 35 28 12 30 26 30 30
 PPA 334M -104F -5P / YD 167M -88F -12P
 CDCB PTA 04/01/2020 3RECS 60%R 30%ILE
 266M -0.15% -20F -0.03% 3P -54CM\$ -45NM\$ -27FM\$
 1.2PL 1.3LIV 2.9DPR 2.5CCR -1.0HCR 3.02SCS 12GM\$
 AJCA 04/01/2020 PTAT 51%R -1.7 JUI -18.1 JPI 51%R 9

ALL LYNN'S MAXIMUM VERNON-ET
 USA 115863998 GT50K BBR 100 JH1F 29JE3624
 CDCB GPTA S 04/01/2020 8286DAUS 617HRDS 3%RIP
 99%R 692M 0.01% 36F 43%ILE
 99%R -0.01% 23P 220CM\$ 221NM\$ 222FM\$ 175GM\$
 0.7PL 1.2LIV -0.6DPR -1.0CCR -1.4HCR 3.27SCS
 AJCA 04/01/2020 2620DAUS
 GPTAT 99%R -0.4 GJUI -7.5 GJPI 99%R 47
 O.F. ALEXANDER JAN 82%
 USA 067277222
 TATTOO / J7222
 DHIA HERD # 35-49-0017 CONTROL # 7222
 2-02 300 2 13770 4.8 667 3.8 522 102DCR 1791C
 3-01 298 2 16120 4.4 710 4.0 638 104DCR 2024C
 4-01 283 2 16900 4.9 828 3.7 621 104DCR 2148C
 5-00 299 2 17830 5.1 908 3.7 665 104DCR 2300C
 5-11 297 2 17120 5.0 853 3.8 646 104DCR 2235C
 6-10 305 2 19680 5.0 988 3.7 728 104DCR 2518C
 7-11 305 2 21400 4.2 899 3.8 803 104DCR 2555C
 305 2X ME AVG 8L 18388M 866F 689P 2311C
 PPA -1821M -106F -66P / YD -1354M -107F -54P
 CDCB PTA 04/01/2020 5RECS 66%R 10%ILE
 -583M -0.11% -50F -0.01% -23P -212CM\$ -207NM\$ -194FM\$
 1.7PL 1.3LIV 5.1DPR 4.6CCR -1.4HCR 2.79SCS -86GM\$
 AJCA 04/01/2020 PTAT 56%R -1.5 JUI -13.4 JPI 56%R -23
 SIRE: FOREST GLEN ARTIST ALEXANDER GJPI 19 14%ILE
 SISTER(S):
 O.F. TBONE JANET 87%
 4-08 305 2 21410 5.1 1101 3.9 843 104DCR 2918C
 NEXT DAM:
 O.F. ROCKET JAN 84%
 5-08 304 2 18290 3.8 687 3.5 641 102DCR 1989C
 SIRE: O.F. BARBER ROCKET GJPI -49 3%ILE
 4TH DAM:
 O.F. HALLMARK JAN 79%
 2-01 305 2 17070 4.0 687 3.4 587 99DCR 1912C

GROUP OF 6 BRED HEIFERS
LOT 105E MARSHLANDS CASINO NORA JE840003205945623 GT

BORN 03/01/2019 P1 BBR 100
 FEMALE EFI 7.3% AMERICAN ID 234 / 234
 JH1F

MARSHLAND DAIRY LLC BREEDER & OWNER
 SPENCER, WI
 715-741-2839

CDCB GPTA S 05/05/2020 ORECS 75%R 32%ILE
 -348M 0.08% OF 0.03% -6P -30CM\$ -37NM\$ -52FM\$
 -0.7PL -1.5LIV 0.3DPR 0.6CCR 0.6HCR 3.02SCS -14GM\$
 AJCA 05/05/2020 GPTAT 75%R 0.7 GJUI 5.1 GJPI 70%R -9
 ST SR DF RA RW RL FA FU
 0.3 0.6 0.4 H0.2 0.1 S0.5 L0.1 0.8
 RH RUW UC UD TP TL RTR RTS
 0.9 0.4 0.0 S0.1 C1.4 S0.7

TJF VISIONARY REGENCY
 USA 067248196 GT80K BBR 100 JH1F 14JE662
 CDCB GPTA S 04/01/2020 3057DAUS 222HRDS 19%RIP
 99%R 1212M -0.14% 27F 56%ILE
 99%R 0.03% 52P 289CM\$ 268NM\$ 219FM\$ 207GM\$
 1.4PL -3.3LIV -1.9DPR -0.8CCR 2.2HCR 3.20SCS
 AJCA 04/01/2020 1194DAUS
 GPTAT 99%R 1.3 GJUI 6.3 GJPI 97%R 70
 CHILLI PREMIER CINEMA-ET 93%
 USA 071577202 GT50K BBR 100 JH1F
 DHIA HERD # 23-63-4533 CONTROL # 20895
 1-11 305 2 16691 4.9 812 3.7 625 87DCR 2163C
 2-11 305 2 21669 5.4 1179 3.8 820 91DCR 2838C
 4-01 305 2 21170 5.6 1187 3.9 824 91DCR 2852C
 305 2X ME AVG 3L 21304M 1146F 803P 2779C
 PPA -3386M -46F -55P / YD -2965M -31F -50P
 CDCB GPTA S 05/05/2020 3RECS 87%R 26%ILE
 -1396M 0.21% -25F 0.12% -28P -48CM\$ -68NM\$ -115FM\$
 1.2PL 1.1LIV 1.1DPR 0.2CCR 0.6HCR 3.08SCS -32GM\$
 AJCA 05/05/2020 GPTAT 84%R 1.3 GJUI 13.5 GJPI 81%R -32

BRED: 04/30/2020 DUE: 02/03/2021 TO
 BW PAXTON-ET
 USA 119446229 551JE1649
 CDCB GPTA S 04/01/2020 62DAUS 7HRDS 89%RIP
 90%R 215M 0.02% 14F 40%ILE
 91%R 0.02% 12P 207CM\$ 195NM\$ 171FM\$ 153GM\$
 3.2PL 0.6LIV -0.4DPR -0.4CCR 1.8HCR 2.86SCS
 AJCA 04/01/2020 25DAUS
 GPTAT 85%R 0.3 GJUI 8.0 GJPI 84%R 57
 BRED USING SEXED SEMEN
 SELLING A GROUP OF 6 HEIFERS FROM LOTS 105A-105F

SIRE:
 ELLIOTT'S REGENCY CASINO-ET
 JE840003125141657 GT50K BBR 100 JH1F 14JE725
 CDCB GPTA S 04/01/2020 291DAUS 81HRDS 93%RIP
 96%R -300M 0.06% -1F 33%ILE
 96%R 0.10% 11P 190CM\$ 161NM\$ 96FM\$ 169GM\$
 2.4PL 0.7LIV 0.9DPR 1.3CCR 2.1HCR 3.17SCS
 AJCA 04/01/2020 90DAUS
 GPTAT 91%R 1.9 GJUI 16.6 GJPI 89%R 34

BW VENERABLE-ET
 USA 114901730 GT50K BBR 100 JH1F 505JE121
 CDCB GPTA S 04/01/2020 3278DAUS 311HRDS 2%RIP
 99%R -44M 0.19% 39F 13%ILE
 99%R 0.00% -1P 2CM\$ 3NM\$ 4FM\$ -21GM\$
 -3.2PL -2.9LIV -1.7DPR -1.8CCR -1.2HCR 3.08SCS
 AJCA 04/01/2020 1292DAUS
 GPTAT 99%R -0.3 GJUI -3.7 GJPI 99%R -17

DAM:
 O.F. VENERABLE HAZEL
 USA 067458508
 TATTOO / N8508
 DHIA HERD # 35-37-2824 CONTROL # 8508
 2-00 291 2 12530 5.8 730 3.8 480 104DCR 1661C
 2-11 280 2 15040 6.0 895 3.7 557 97DCR 1926C
 3-10 305 2 18070 5.7 1034 3.9 698 98DCR 2416C
 4-10 295 2 17360 5.7 991 3.9 682 98DCR 2361C
 305 2X ME AVG 4L 17630M 1020F 677P 2342C
 2-03 84% 3-05 87% 4-01 90% 5-04 91%
 ST SR DF RA RW RL FA FU RH RUW UC UD TP TL RTR RTS
 28 28 45 16 30 22 36 39 45 41 31 18 27 22 32 30
 PPA -1711M 66F -46P / YD -1463M 39F -37P
 CDCB PTA 04/01/2020 4RECS 59%R 29%ILE
 -677M 0.25% 18F 0.04% -17P -46CM\$ -50NM\$ -61FM\$
 -1.2PL -2.5LIV -0.1DPR 0.0CCR -0.9HCR 3.02SCS -37GM\$
 AJCA 04/01/2020 PTAT 50%R -0.3 JUI -2.3 JPI 50%R -26

O.F. MAXIMUS HAZEL 88%
 USA 067126432
 TATTOO / F6432
 DHIA HERD # 35-49-0017 CONTROL # 6432
 1-10 305 2 15350 5.7 868 3.9 605 101DCR 2094C
 2-11 305 2 15830 6.1 961 4.2 662 102DCR 2293C
 4-02 289 2 17610 5.8 1017 4.1 717 102DCR 2483C
 5-02 305 2 20070 5.6 1116 4.2 847 104DCR 2935C
 305 2X ME AVG 5L 18631M 1038F 752P 2605C
 PPA -1242M 80F 4P / YD -1319M 34F -17P
 CDCB PTA 04/01/2020 5RECS 64%R 17%ILE
 -875M 0.24% 7F 0.07% -17P -111CM\$ -125NM\$ -157FM\$
 -1.7PL -1.9LIV 0.6DPR 0.8CCR -1.0HCR 3.03SCS -92GM\$
 AJCA 04/01/2020 PTAT 54%R -1.1 JUI -11.1 JPI 54%R -35
 SIRE: SUNSET CANYON MAXIMUS-ET GJPI -28 11%ILE

NEXT DAM:
 O.F. BOMBER HAZEL 73%
 4-01 305 2 17700 5.0 881 3.6 643 102DCR 2223C
 SIRE: WF BROOK BOMBER GJPI -104 2%ILE

4TH DAM:
 O.F. DECLO HAZEL 60%
 1-10 305 2 17490 4.3 748 3.3 570 100DCR 1968C

GROUP OF 6 BRED HEIFERS

LOT 105F MARSHLANDS VIP SAWYER JE840003205945631

BORN 03/18/2019 PO
 FEMALE EFI 6.5% AMERICAN ID 242 / 242

PA -1252M -54F -39P
 -320CM\$ -315NM\$ -307FM\$
 -0.1PL 0.6DPR 0.4CCR -0.7HCR 3.12SCS
 PA TYPE 0.4 JPI 33%R -93
 ST SR DF RA RW RL FA FU
 1.3 -0.6 0.2 H0.1 0.1 P0.2 S0.4 0.9
 RH RUW UC UD TP TL RTR RTS
 0.5 0.0 0.2 S1.8 W0.9 L0.2

MARSHLAND DAIRY LLC BREEDER & OWNER
 SPENCER, WI
 715-741-2839

CHILLI ACTION COLTON-ET
 USA 066738335 GT50K BBR 100 JH1F 7JE1088
 CDCB GPTA S 04/01/2020 2798DAUS 861HRDS 28%RIP
 99%R -1763M 0.29% -28F 5%ILE
 99%R 0.11% -44P -179CM\$ -188NM\$ -214FM\$ -142GM\$
 -0.7PL 1.4LIV 0.6DPR 0.2CCR 0.3HCR 3.19SCS
 AJCA 04/01/2020 1540DAUS
 GPTAT 98%R 1.5 GJUI 14.2 GJPI 96%R -63

TJ CLASSIC MINISTER VENUS-ET 95%
 USA 117243875 GT13K BBR 100 JH1F
 TATTOO M15 / M15
 DHIA HERD # 33-87-0722 CONTROL # 4
 3-05 280 2 13050 5.1 671 3.9 506 98DCR 1751C
 4-05 269 2 13980 5.7 794 3.9 542 101DCR 1876C
 5-04 305 2 16090 6.3 1006 3.5 567 103DCR 1960C
 8-00 305 3 14990 4.8 727 3.5 528 104DCR 1825C
 305 2X ME AVG 4L 15235M 845F 557P 1926C
 PPA -1619M -34F -58P / YD -2876M -88F -87P
 CDCB GPTA S 05/05/2020 3RECS 86%R 4%ILE
 -1861M 0.12% -67F 0.07% -55P -358CM\$ -357NM\$ -358FM\$
 1.4PL 1.8LIV 1.7DPR 1.8CCR -1.1HCR 3.07SCS -292GM\$
 AJCA 05/05/2020 GPTAT 79%R 0.7 GJUI 9.3 GJPI 77%R-125

BRED: 04/26/2020 DUE: 01/30/2021 TO
 BW PAXTON-ET
 USA 119446229 551JE1649
 CDCB GPTA S 04/01/2020 62DAUS 7HRDS 89%RIP
 90%R 215M 0.02% 14F 40%ILE
 91%R 0.02% 12P 207CM\$ 195NM\$ 171FM\$ 153GM\$
 3.2PL 0.6LIV -0.4DPR -0.4CCR 1.8HCR 2.86SCS
 AJCA 04/01/2020 25DAUS
 GPTAT 85%R 0.3 GJUI 8.0 GJPI 84%R 57
 BRED USING SEXED SEMEN
 SELLING A GROUP OF 6 HEIFERS FROM LOTS 105A-105F

SIRE:
 RIVER VALLEY VENUS V I P-ET
 JE840003126479167 GT99K BBR 100 JH1F 777JE10003
 CDCB GPTA S 04/01/2020 76DAUS 21HRDS 91%RIP
 91%R -1969M 0.16% -64F 2%ILE
 91%R 0.06% -61P -361CM\$ -354NM\$ -344FM\$ -281GM\$
 0.1PL 2.1LIV 1.4DPR 1.2CCR -0.6HCR 3.12SCS
 AJCA 04/01/2020 9DAUS
 GPTAT 79%R 1.1 GJUI 18.0 GJPI 83%R -115

DAM:
 MOGAS GALVANIZE SYDNEE
 USA 119300084
 TATTOO / JS7
 DHIA HERD # 35-37-2824 CONTROL # 826
 1-10 286 2 14140 4.4 620 3.5 496 96DCR 1679C
 2-09 305 2 14950 4.5 679 3.9 580 98DCR 1893C
 3-10 271 2 13650 4.1 560 3.7 508 98DCR 1602C
 305 2X ME AVG 3L 16940M 737F 630P 2055C
 2-04 82% 3-00 83% 4-03 85%
 ST SR DF RA RW RL FA FU RH RUW UC UD TP TL RTR RTS
 38 28 39 22 38 20 20 37 32 40 26 22 28 25 30 25
 PPA -2425M -169F -83P / YD -1620M -120F -54P
 CDCB PTA 04/01/2020 3RECS 58%R 7%ILE
 -535M -0.08% -43F 0.01% -17P -279CM\$ -275NM\$ -269FM\$
 -0.3PL -0.5LIV -0.2DPR -0.5CCR -0.7HCR 3.11SCS -257GM\$
 AJCA 04/01/2020 PTAT 50%R -0.4 JUI -6.4 JPI 49%R -71

BUTTERCREST GALVANIZE
 USA 117275551 GT50K BBR 100 JH1C 7JE1151
 CDCB GPTA S 04/01/2020 4648DAUS 529HRDS 8%RIP
 99%R 342M -0.06% 3F 14%ILE
 99%R 0.01% 14P 48CM\$ 44NM\$ 34FM\$ -19GM\$
 0.8PL -0.9LIV -2.1DPR -2.7CCR -1.7HCR 3.10SCS
 AJCA 04/01/2020 1355DAUS
 GPTAT 99%R 1.1 GJUI 4.2 GJPI 99%R -7

FOREST GLEN VALIANT SUSIE 76%
 USA 067037732
 DHIA HERD # 35-37-2824 CONTROL # 7732
 2-00 305 3 11390 4.5 512 3.8 437 98DCR 1426C
 305 2X ME AVG 1L 12030M 534F 464P 1500C
 PPA -3269M -156F -101P / YD -2794M -139F -89P
 CDCB PTA 04/01/2020 3RECS 52%R 1%ILE
 -1166M -0.02% -60F 0.03% -36P -482CM\$ -479NM\$ -473FM\$
 -3.2PL 0.0LIV 1.0DPR 1.2CCR 0.0HCR 3.07SCS -396GM\$
 AJCA 04/01/2020 PTAT 43%R -1.9 JUI -17.9 JPI 42%R-104
 SIRE: STORM N OAKS VALIANT GJPI -69 2%ILE

SISTER(S):
 FOREST GLEN JOHNS MARTY 80%
 1-11 305 3 18170 4.6 831 3.3 598 95DCR 2065C
 NEXT DAM:
 CREAM CREEK DANIEL SAW 85%
 1-09 305 2 19870 4.6 910 3.7 727 94DCR 2364C
 SIRE: MVF BOLD VENTURE DANIEL GJPI -29 7%ILE

4TH DAM:
 CREAM CREEK ALBERTO KNIFE 83%
 2-09 305 2 17570 4.5 783 4.3 747 94DCR 2232C



OBLONG VALLEY DE SPRIG-ET, E-94%
FOURTH DAM OF LOT 106A



STORA OF OBLONG VALLEY, E-94%
FROM THE SAME FAMILY AS LOT 106A

GROUP OF 4 BRED HEIFERS
LOT 106A JX AVON ROAD CALVIN SARAH {5} JE84000314154553

BORN 12/19/2017 TATTOO / S947 P3
FEMALE EFI 7.2% AMERICAN ID 947 / 947
PA -195M 4F 7P
79CM\$ 59NM\$ 14FM\$
0.6PL -0.8DPR 0.1CCR 2.3HCR 3.03SCS
PA TYPE 0.6 JPI 32%R 15
ST SR DF RA RW RL FA FU
0.7 -0.2 0.6 H0.2 -0.2 P1.1 S0.8 0.4
RH RUW UC UD TP TL RTR RTS
0.6 0.6 0.3 S0.3 W0.4 L0.0

BRED: 08/29/2019 DUE: 06/03/2020 TO
JX CAL-MART WESTPORT {5}-ET
USA 067374603 29JE4117
CDCB GPTA S 04/01/2020 0%RIP
76%R 117M 0.26% 61F 97%ILE
76%R 0.13% 32P 553CM\$ 503NM\$ 397FM\$ 449GM\$
3.9PL 0.9LIV 0.4DPR 0.0CCR 2.2HCR 2.80SCS
AJCA 04/01/2020 ODAUS
GPTAT 77%R 0.7 GJUI 7.4 GJPI 72%R 136
SELLING A GROUP OF 4 BRED HEIFERS FROM LOTS 106A-106D

SIRE:
JX FARIA BROTHERS CALVIN HARRIS {4}
JE840003124526356 GT99K BBR 100 JH1F 14JE704
CDCB GPTA S 04/01/2020 832DAUS 67HRDS 53%RIP
98%R 774M -0.03% 31F 62%ILE
98%R 0.03% 36P 317CM\$ 296NM\$ 251FM\$ 246GM\$
2.2PL -2.0LIV -1.4DPR -0.3CCR 4.9HCR 2.99SCS
AJCA 04/01/2020 153DAUS
GPTAT 94%R 0.6 GJUI 2.5 GJPI 92%R 91
DAM:
JX AVON ROAD GUS SARA {5}
JE840003129747195
TATTOO / S850
DHIA HERD # 35-27-0804 CONTROL # 850
1-11 273 2 9870 5.6 557 4.2 411 95DCR 1424C
305 2X ME AVG 1L 12982M 740F 557P 1930C
2-04 84% 3-08 90%
ST SR DF RA RW RL FA FU RH RUW UC UD TP TL RTR RTS
37 34 38 25 34 27 34 43 45 34 27 36 24 16 28 32
PPA -2859M -47F -48P / YD -2617M -36F -42P
CDCB PTA 04/01/2020 2RECS 42%R 12%ILE
-1164M 0.17% -23F 0.10% -22P -160CM\$ -179NM\$ -223FM\$
-1.0PL -0.8LIV -0.2DPR 0.5CCR -0.3HCR 3.06SCS -153GM\$
AJCA 04/01/2020 PTAT 36%R 0.5 JUI 3.2 JPI 35%R -62

STRANDBERG MICHELLE & DEVIN L BREEDER & OWNER
ALMA CENTER, WI
715-342-8896

JX SCHULTZ VOLCANO HARRIS {4}
USA 118157731 GT80K BBR 100 JH1F 29JE3866
CDCB GPTA S 04/01/2020 9051DAUS 341HRDS 28%RIP
99%R 1759M -0.12% 58F 67%ILE
99%R 0.01% 66P 334CM\$ 311NM\$ 262FM\$ 146GM\$
-0.4PL -5.7LIV -6.3DPR -5.0CCR 0.4HCR 2.93SCS
AJCA 04/01/2020 2357DAUS
GPTAT 99%R 0.4 GJUI -3.3 GJPI 99%R 77
FARIA BROTHERS RENEGADE 214898 {3} 83%
JE840003010392249 GT6K BBR 100 JH1F
DHIA HERD # 74-97-4513 CONTROL # 214898
2-07 272 3 18160 5.1 927 3.7 678 101DCR 2345C
3-06 305 2 19900 6.6 1320 3.8 759 101DCR 2626C
4-07 305 2 23170 5.1 1190 3.8 887 102DCR 3069C
5-07 305 2 20700 5.3 1094 3.8 794 102DCR 2748C
305 2X ME AVG 5L 22855M 1235F 864P 2990C
PPA 417M 73F 24P / YD -105M 43F 12P
CDCB GPTA S 05/05/2020 5RECS 86%R 69%ILE
-369M 0.14% 11F 0.05% -4P 114CM\$ 103NM\$ 78FM\$
1.7PL 0.7LIV 2.0DPR 2.8CCR 4.0HCR 3.00SCS 144GM\$
AJCA 05/05/2020 GPTAT 80%R -0.6 GJUI -4.2 GJPI 79%R 46

JX AVON ROAD GALVANIZE GUS {4}
USA 067179745 GT80K BBR 100 JH1F
CDCB GPTA S 04/01/2020 0%RIP
78%R 174M 0.00% 9F 14%ILE
78%R 0.03% 13P 42CM\$ 31NM\$ 6FM\$ -23GM\$
0.1PL -2.2LIV -2.1DPR -2.4CCR -1.1HCR 3.08SCS
AJCA 04/01/2020 ODAUS
GPTAT 79%R 0.6 GJUI 2.9 GJPI 74%R -7

AVON ROAD VERBATIM SUE 84%
USA 067179731
TATTOO / S731
DHIA HERD # 35-27-0804 CONTROL # 731
2-06 261 2 8600 5.6 483 4.4 375 94DCR 1295C
3-07 282 2 11230 5.7 644 4.5 505 97DCR 1735C
4-08 188 2 8000 5.7 454 4.1 329 87DCR 1139C
305 2X ME AVG 3L 11318M 652F 500P 1720C
PPA -5510M -136F -126P / YD -5003M -129F -119P
CDCB PTA 04/01/2020 3RECS 56%R 2%ILE
-2399M 0.29% -62F 0.15% -60P -435CM\$ -452NM\$ -493FM\$
-2.2PL 0.6LIV 1.7DPR 3.4CCR 0.5HCR 3.05SCS -345GM\$
AJCA 04/01/2020 PTAT 50%R -0.4 JUI 0.0 JPI 47%R -127
SIRE: ARETHUSA VERBATIM RESPONSE-ET GJPI -109 2%ILE

NEXT DAM:
AVON ROAD MINISTER SOFIA 83%
3-11 305 2 10900 5.3 578 4.3 473 98DCR 1584C
SIRE: SELECT-SCOTT MINISTER-ET GJPI -145 2%ILE

4TH DAM:
OBLONG VALLEY DE SPRIG-ET 94%
4-06 305 2 20380 5.8 1185 4.2 846 98DCR 2931C
2ND INTERMEDIATE YEARLING, 2005 NEW YORK STATE SHOW
3RD SR 2-YEAR-OLD, 2006 WISCONSIN STATE SHOW
5TH INTERMEDIATE YEARLING, 2005 PENNSYLVANIA ALL-AMERICAN
8TH SR 2-YEAR-OLD, 2006 NEW YORK SPRING SHOW



TY-LY-VIEW GG GRACIE, E-90%
FIFTH DAM OF LOT 106B

GROUP OF 4 BRED HEIFERS
LOT 106B JX AVON VICEROY GLENDA {4} JE840003129747577 GT45K

BORN 07/01/2018 TATTOO / S971 P8 BBR 100
FEMALE EFI 7.6% AMERICAN ID 971 / 971
JH1F

THE BIG AL SYNDICATE BREEDER & OWNER
ALMA CENTER, WI

CDCB GPTA S 05/05/2020 ORECS 76%R 95%ILE
285M 0.05% 25F 0.02% 15P 259CM\$ 248NM\$ 223FM\$
3.2PL 0.9LIV 1.6DPR 2.4CCR 2.3HCR 2.95SCS 249GM\$
AJCA 05/05/2020 GPTAT 77%R 0.1 GJUI -0.1 GJPI 72%R 68
ST SR DF RA RW RL FA FU
0.9 0.5 -0.3 L0.7 0.7 S0.4 S0.5 0.4
RH RUW UC UD TP TL RTR RTS
0.1 -0.2 0.2 D0.3 W0.2 L0.5

SUNSET CANYON DOMINICAN-ET
USA 117013483 GT50K BBR 100 JH1F 11E770
CDCB GPTA S 04/01/2020 5664DAUS 530HRDS 3%RIP
99%R 93M 0.04% 13F 18%ILE
99%R 0.00% 4P 92CM\$ 87NM\$ 77FM\$ 104GM\$
2.1PL 0.3LIV 1.9DPR 1.1CCR 3.2HCR 2.84SCS
AJCA 04/01/2020 1571DAUS
GPTAT 99%R -1.1 GJUI -11.6 GJPI 99%R 35

ALL LYNN'S IMPULS VIRGINIA-ET 86%
USA 116159979 GT50K BBR 100 JH1F
TATTOO / A1164
DHIA HERD # 93-24-0331 CONTROL # 1164
2-02 305 3 18790 4.3 807 3.6 670 93DCR 2220C
3-09 305 3 22950 4.6 1053 3.6 815 71DCR 2813C
5-05 305 3 26290 6.0 1585 3.7 982 93DCR 3397C
305 2X ME AVG 3L 20910M 1063F 774P 2630C
PPA 1448M 130F 73P / YD 1186M 113F 66P
CDCB GPTA S 05/05/2020 3RECS 93%R 99%ILE
612M 0.09% 50F 0.05% 34P 422CM\$ 395NM\$ 338FM\$
2.9PL 1.3LIV -0.2DPR 1.6CCR 0.3HCR 2.93SCS 341GM\$
AJCA 05/05/2020 GPTAT 91%R 0.1 GJUI -0.5 GJPI 89%R 99

BRED: 09/18/2019 DUE: 06/23/2020 TO
RIVER VALLEY CECE CHROME-ET
JE840003012423929 7JE5004
CDCB GPTA S 04/01/2020 2931DAUS 401HRDS 35%RIP
99%R 766M 0.04% 45F 89%ILE
99%R -0.01% 25P 402CM\$ 395NM\$ 382FM\$ 375GM\$
3.2PL -2.0LIV 0.6DPR 1.1CCR 1.4HCR 2.82SCS
AJCA 04/01/2020 1464DAUS
GPTAT 99%R 2.1 GJUI 17.3 GJPI 97%R 112
BRED USING SEXED SEMEN
SELLING A GROUP OF 4 BRED HEIFERS FROM LOTS 106A-106D

SIRE:
CDF VICEROY-ET
JE840003002447507 GT50K BBR 100 JH1F 11JE1179
CDCB GPTA S 04/01/2020 3386DAUS 153HRDS 32%RIP
99%R 889M 0.01% 46F 94%ILE
99%R 0.03% 40P 466CM\$ 445NM\$ 400FM\$ 443GM\$
3.9PL 1.0LIV 2.0DPR 4.0CCR 4.8HCR 3.05SCS
AJCA 04/01/2020 1569DAUS
GPTAT 99%R 0.5 GJUI 3.0 GJPI 97%R 122

DAM:
JX BIG AL MARLO GLEE {3}
JE840003129747215
TATTOO / S870
DHIA HERD # 35-27-0804 CONTROL # 870
1-11 304 2 13920 4.9 676 3.5 493 97DCR 1704C
305 2X ME AVG 1L 18717M 890F 659P 2278C
2-05 81%
ST SR DF RA RW RL FA FU RH RUW UC UD TP TL RTR RTS
36 34 30 34 36 30 32 33 37 30 28 34 24 18 38 26
PPA 1012M 68F 21P / YD 1131M 65F 21P
CDCB PTA 04/01/2020 1RECS 50%R 75%ILE
66M 0.07% 18F 0.00% 2P 130CM\$ 129NM\$ 128FM\$
2.1PL 1.2LIV 0.7DPR -0.2CCR -0.9HCR 2.97SCS 110GM\$
AJCA 04/01/2020 PTAT 46%R 0.2 JUI -0.4 JPI 44%R 28

JX FARIA BROTHERS MARLO {2}-ET
JE840003011610022 GT99K BBR 87 14JE652
CDCB GPTA M 04/01/2020 6396DAUS 229HRDS 29%RIP
99%R 79M 0.16% 38F 81%ILE
99%R 0.02% 8P 381CM\$ 372NM\$ 352FM\$ 298GM\$
5.5PL 2.0LIV -0.3DPR -1.5CCR 0.4HCR 2.99SCS
AJCA 04/01/2020 1505DAUS
GPTAT 99%R 1.5 GJUI 11.4 GJPI 99%R 79M

JX BIG AL LOUIE GIGIT {4} 86%
USA 067106695
TATTOO / S695
DHIA HERD # 35-27-0804 CONTROL # 695
1-11 305 2 13190 6.1 805 3.9 514 96DCR 1779C
2-11 305 2 17290 5.1 884 4.1 701 98DCR 2389C
3-11 270 2 14460 4.6 669 4.0 580 96DCR 1878C
4-11 305 2 18000 5.0 906 3.9 703 98DCR 2426C
305 2X ME AVG 5L 16962M 859F 665P 2240C
PPA -744M -4F -5P / YD -531M -15F -14P
CDCB PTA 04/01/2020 5RECS 57%R 25%ILE
-157M 0.01% -5F -0.01% -7P -72CM\$ -70NM\$ -64FM\$
0.3PL -0.1LIV 1.4DPR 0.6CCR -2.0HCR 2.92SCS -47GM\$
AJCA 04/01/2020 PTAT 52%R -0.9 JUI -4.1 JPI 49%R -19
SIRE: TOLLENAARS IMPULS LOUIE 260-ET GJPI -2 14%ILE

NEXT DAM:
JX BIG AL GANNON GIGI {3} 86%
6-06 305 2 20070 5.0 997 4.1 815 98DCR 2730C
SIRE: JX OOMSDALE JACE GRATUDE GANNON {2}-ET GJPI -18 11%ILE
4TH DAM:
TY-LY-VIEW SC GILLIAN-ET 87%
4-09 305 2 18990 5.0 953 3.9 737 98DCR 2548C



**JIF LITTLE MINNIE, EX 96-2E (CAN)
FOURTH DAM OF LOT 106C**



**SELECT-SCOTT JW COVERGIRL-ET, EX 90-2E (CAN)
GREAT-GRANDAM OF LOT 106C**



**SELECT-SCOTT SALTY COCOCHANEL, EX 94-2E (CAN)
SISTER TO THE GRANDAM OF LOT 106C**

GROUP OF 4 BRED HEIFERS
LOT 106C AVON ROAD CASINO COCO JE84000314154578

BORN 07/03/2018 TATTOO / S972 P0
 FEMALE EFI 6.1% AMERICAN ID 972 / 972

STRANDBERG, SKYLER BREEDER & OWNER
 ALMA CENTER, WI
 715-630-8985

PA -1248M -39F -30P
 -203CM\$ -212NM\$ -234FM\$
 0.2PL 0.9DPR 1.1CCR 0.4HCR 3.19SCS
 PA TYPE 1.2 JPI 32%R -72
 ST SR DF RA RW RL FA FU
 1.7 0.9 0.7 H1.4 1.4 P0.8 S1.0 2.2
 RH RUW UC UD TP TL RTR RTS
 1.0 0.7 0.7 S1.9 C1.1 S0.2

TJF VISIONARY REGENCY
 USA 067248196 GT80K BBR 100 JH1F 14JE662
 CDCB GPTA S 04/01/2020 3057DAUS 222HRDS 19%RIP
 99%R 1212M -0.14% 27F 56%ILE
 99%R 0.03% 52P 289CM\$ 268NM\$ 219FM\$ 207GM\$
 1.4PL -3.3LIV -1.9DPR -0.8CCR 2.2HCR 3.20SCS
 AJCA 04/01/2020 1194DAUS
 GPTAT 99%R 1.3 GJUI 6.3 GJPI 97%R 70
 CHILLI PREMIER CINEMA-ET 93%
 USA 071577202 GT50K BBR 100 JH1F
 DHIA HERD # 23-63-4533 CONTROL # 20895
 1-11 305 2 16691 4.9 812 3.7 625 87DCR 2163C
 2-11 305 2 21669 5.4 1179 3.8 820 91DCR 2838C
 4-01 305 2 21170 5.6 1187 3.9 824 91DCR 2852C
 305 2X ME AVG 3L 21304M 1146F 803P 2779C
 PPA -3386M -46F -55P / YD -2965M -31F -50P
 CDCB GPTA S 05/05/2020 3RECS 87%R 26%ILE
 -1396M 0.21% -25F 0.12% -28P -48CM\$ -68NM\$ -115FM\$
 1.2PL 1.1LIV 1.1DPR 0.2CCR 0.6HCR 3.08SCS -32GM\$
 AJCA 05/05/2020 GPTAT 84%R 1.3 GJUI 13.5 GJPI 81%R -32

BRED: 08/20/2019 DUE: 05/25/2020 TO
 SOONER CENTURION-ET
 USA 000655767 7JE329
 CDCB GPTA S 04/01/2020 11327DAUS 2349HRDS 5%RIP
 99%R -1040M 0.05% -40F 3%ILE
 99%R 0.03% -32P -303CM\$ -299NM\$ -293FM\$ -202GM\$
 -2.7PL -0.8LIV 1.7DPR 2.8CCR -0.6HCR 3.10SCS
 AJCA 04/01/2020 5520DAUS
 GPTAT 99%R 0.2 GJUI 1.1 GJPI 99%R -71
 SELLING A GROUP OF 4 BRED HEIFERS FROM LOTS 106A-106D

SIRE:
 ELLIOTT'S REGENCY CASINO-ET
 JE840003125141657 GT50K BBR 100 JH1F 14JE725
 CDCB GPTA S 04/01/2020 291DAUS 81HRDS 93%RIP
 96%R -300M 0.06% -1F 33%ILE
 96%R 0.10% 11P 190CM\$ 161NM\$ 96FM\$ 169GM\$
 2.4PL 0.7LIV 0.9DPR 1.3CCR 2.1HCR 3.17SCS
 AJCA 04/01/2020 90DAUS
 GPTAT 91%R 1.9 GJUI 16.6 GJPI 89%R 34
 DAM:
 AVON ROAD CHEERS COCO CAY
 JE840003129747165
 TATTOO / S820
 DHIA HERD # 35-27-0804 CONTROL # 820
 2-01 236 2 6520 4.7 309 3.8 249 90DCR 840C
 305 2X ME AVG 2L 9956M 446F 378P 1237C
 2-03 84%
 ST SR DF RA RW RL FA FU RH RUW UC UD TP TL RTR RTS
 48 24 33 22 31 32 35 37 34 35 33 34 32 23 32 30
 PPA -5257M -228F -175P / YD -5014M -207F -164P
 CDCB PTA 04/01/2020 2RECS 47%R 0%ILE
 -2195M 0.15% -77F 0.05% -70P -596CM\$ -585NM\$ -564FM\$
 -2.0PL -0.8LIV 0.8DPR 0.9CCR -1.4HCR 3.20SCS -495GM\$
 AJCA 04/01/2020 PTAT 40%R 0.4 JUI 6.4 JPI 37%R-177

ELLIOTT'S TEQUILA CHEERS
 USA 118031705 91JE5499
 CDCB PTA 04/01/2020 22DAUS 12HRDS 18%RIP
 75%R -2441M 0.24% -72F 0%ILE
 77%R 0.08% -75P -622CM\$ -613NM\$ -600FM\$ -549GM\$
 -2.2PL -1.8LIV -0.5DPR -0.4CCR -1.2HCR 3.24SCS
 AJCA 04/01/2020 27DAUS
 PTAT 70%R 0.6 JUI 7.3 JPI 65%R -190

SELECT SALTY COCOCHANEL 87%
 JECAN000107546163
 TATTOO /
 DHIA HERD # 35-27-0804 CONTROL # 6163
 6-00 305 2 15690 5.1 793 3.8 601 97DCR 2080C
 305 2X ME AVG 1L 16019M 796F 603P 2086C
 PPA -3114M -111F -92P / YD -3121M -94F -92P
 CDCB PTA 04/01/2020 1RECS 54%R 1%ILE
 -1904M 0.15% -63F 0.06% -58P -493CM\$ -488NM\$ -480FM\$
 -2.1PL 0.2LIV 1.5DPR 1.1CCR -1.6HCR 3.16SCS -398GM\$
 AJCA 04/01/2020 PTAT 49%R -0.2 JUI 2.4 JPI 46%R-142
 SIRE: SHF CENTURION SULTAN GJPI -56 5%ILE

SISTER(S):
 SELECT -SCOTT SALTY COCOCHANEL EX 94-2E (CAN)
 5-05 305 2 17265 4.9 851 4.0 688 CAN 2319C
 RESERVE TOUT-QUEBEC JERSEY MATURE COW, 2012
 4TH JR 3-YEAR-OLD, 2009 ROYAL WINTER FAIR
 1ST MATURE COW, 2012 SALON INTERNATIONAL LAITIER
 RESERVE GRAND CHAMPION, 2012 SALON INTERNATIONAL LAITIER
 ALL CANADIAN JR 2-YEAR-OLD, 2008
 3RD JR 3-YEAR-OLD, 2009 SALON INTERNATIONAL LAITIER
 NOMINATED ALL CANADIAN JR 3-YEAR-OLD, 2009
 RESERVE ALL QUEBEC JR 3-YEAR-OLD, 2009
 3RD 4-YEAR-OLD, 2010 SALON INTERNATIONAL LAITIER
 RESERVE ALL QUEBEC 4-YEAR-OLD, 2010
 1ST JR 2-YEAR-OLD, 2008 ROYAL WINTER FAIR
 4 STAR BROOD COW, JANUARY 2018

NEXT DAM:
 SELECT-SCOTT JW COVERGIRL-ET EX 90-2E (CAN)
 5-05 305 2 17503 5.6 983 4.1 719 CAN 2491C
 NOMINATED ALL CANADIAN JUNIOR 3-YEAR-OLD, 2007
 5TH JR. 3-YEAR-OLD, 2007 ROYAL WINTER FAIR
 RESERVE GRAND CHAMPION, 2007 EXPO QUEBEC
 RESERVE GRAND CHAMPION, 2006 EXPO ST. HYACINTHE
 RESERVE ALL CANADIAN SUMMER YEARLING, 2005
 SIRE: RAPID BAY JUST WAIT JPI -211 0%ILE

4TH DAM:
 JIF LITTLE MINNIE EX 96-4E (CAN)
 5-07 305 2 25349 4.7 1197 4.3 1083 CAN 3428C
 GRAND CHAMPION, 2002 AND 2004 ROYAL WINTER FAIR
 HONORABLE MENTION GRAND CHAMPION, 2007 ROYAL WINTER FAIR
 SENIOR CHAMPION, 2002 ROYAL WINTER FAIR
 RESERVE GRAND CHAMPION, 2000 SPRING DAIRY EXPO
 JERSEY CANADA DOUBLE HALL OF FAME WINNER, 2002
 ALL CANADIAN CHAMPION COW, 2002
 ALL CANADIAN MATURE COW, 2002 AND 2004
 RESERVE ALL-CANADIAN MAURE COW, 2007
 RESERVE ALL CANADIAN 5-YEAR-OLD, 2001
 1ST MATURE COW, 2002 ROYAL WINTER FAIR
 2ND 5-YEAR-OLD, 2001 ROYAL WINTER FAIR
 2ND MATURE COW, 2007 ROYAL WINTER FAIR



AVON ROAD REAGAN SPRING-ET, E-93%
SISTER TO THE GRANDAM OF LOT 106D



OBLONG VALLEY DE SPRIG-ET, E-94%
GREAT-GRANDAM OF LOT 106D

GROUP OF 4 BRED HEIFERS LOT 106D AVON ROAD CASINO STEFF JE840003141545579

BORN 07/04/2018 TATTOO / S973 P1
FEMALE EFI 6.6% AMERICAN ID 973 / 973

PA -1248M -35F -23P
-77CM\$ -97NM\$ -144FM\$
1.7PL 2.2DPR 3.0CCR 1.7HCR 3.18SCS
PA TYPE 1.1 JPI 32%R -33
ST SR DF RA RW RL FA FU
2.0 0.8 0.3 H1.1 1.3 P0.8 S1.3 2.3
RH RUW UC UD TP TL RTR RTS
0.9 0.3 0.9 S2.3 C1.2 S0.7

BRED: 08/24/2019 DUE: 05/29/2020 TO
RIVER VALLEY CECE CHROME-ET
JE840003012423929 7JE5004
CDCB GPTA S 04/01/2020 2931DAUS 401HRDS 35%RIP
99%R 766M 0.04% 45F 89%ILE
99%R -0.01% 25P 402CM\$ 395NM\$ 382FM\$ 375GM\$
3.2PL -2.0LIV 0.6DPR 1.1CCR 1.4HCR 2.82SCS
AJCA 04/01/2020 1464DAUS
GPTAT 99%R 2.1 GJUI 17.3 GJPI 97%R 112

BRED USING SEXED SEMEN

SELLING A GROUP OF 4 BRED HEIFERS FROM LOTS 106A-106D

SIRE:

ELLIOTT'S REGENCY CASINO-ET
JE840003125141657 GT50K BBR 100 JH1F 14JE725
CDCB GPTA S 04/01/2020 291DAUS 81HRDS 93%RIP
96%R -300M 0.06% -1F 33%ILE
96%R 0.10% 11P 190CM\$ 161NM\$ 96FM\$ 169GM\$
2.4PL 0.7LIV 0.9DPR 1.3CCR 2.1HCR 3.17SCS
AJCA 04/01/2020 90DAUS
GPTAT 91%R 1.9 GJUI 16.6 GJPI 89%R 34

DAM:

AVON ROAD PRIMERO STEPH
JE840003129747213
TATTOO / S868
DHIA HERD # 35-27-0804 CONTROL # 868
PPA -3829M -132F -89P / YD -2381M -122F -28P
CDCB PTA 04/01/2020 1RECS 45%R 4%ILE
-2196M 0.20% -68F 0.13% -56P -343CM\$ -354NM\$ -384FM\$
0.9PL 2.8LIV 3.4DPR 4.6CCR 1.3HCR 3.18SCS -237GM\$
PA TYPE 0.3 JUI JPI 39%R-100

STRANDBERG MICHELLE & DEVIN L BREEDER & OWNER
ALMA CENTER, WI
715-342-8896

TJF VISIONARY REGENCY

USA 067248196 GT80K BBR 100 JH1F 14JE662
CDCB GPTA S 04/01/2020 3057DAUS 222HRDS 19%RIP
99%R 1212M -0.14% 27F 56%ILE
99%R 0.03% 52P 289CM\$ 268NM\$ 219FM\$ 207GM\$
1.4PL -3.3LIV -1.9DPR -0.8CCR 2.2HCR 3.20SCS
AJCA 04/01/2020 1194DAUS
GPTAT 99%R 1.3 GJUI 6.3 GJPI 97%R 70

CHILLI PREMIER CINEMA-ET

USA 071577202 GT50K BBR 100 JH1F 93%
DHIA HERD # 23-63-4533 CONTROL # 20895
1-11 305 2 16691 4.9 812 3.7 625 87DCR 2163C
2-11 305 2 21669 5.4 1179 3.8 820 91DCR 2838C
4-01 305 2 21170 5.6 1187 3.9 824 91DCR 2852C
305 2X ME AVG 3L 21304M 1146F 803P 2779C
PPA -3386M -46F -55P / YD -2965M -31F -50P
CDCB GPTA S 05/05/2020 3RECS 87%R 26%ILE
-1396M 0.21% -25F 0.12% -28P -48CM\$ -68NM\$ -115FM\$
1.2PL 1.1LIV 1.1DPR 0.2CCR 0.6HCR 3.08SCS -32GM\$
AJCA 05/05/2020 GPTAT 84%R 1.3 GJUI 13.5 GJPI 81%R -32

EVANGELO DEL PRIMERO

USA 067172944 GT80K BBR 100 JH1F 14JE682
CDCB GPTA S 04/01/2020 1160DAUS 237HRDS 22%RIP
99%R -1949M 0.20% -55F 5%ILE
99%R 0.10% -52P -214CM\$ -220NM\$ -237FM\$ -105GM\$
2.6PL 3.3LIV 4.0DPR 5.2CCR 3.2HCR 3.20SCS
AJCA 04/01/2020 385DAUS
GPTAT 97%R 1.0 GJUI 14.5 GJPI 95%R -60

AVON ROAD MINISTER SOFIA

83%
USA 067106657
TATTOO / S657
DHIA HERD # 35-27-0804 CONTROL # 5769
1-11 260 2 7570 6.2 468 4.3 322 94DCR 1115C
2-10 208 2 7660 5.8 442 4.2 320 90DCR 1108C
3-11 305 2 10900 5.3 578 4.3 473 98DCR 1584C
4-11 232 2 9300 5.3 490 4.3 401 93DCR 1343C
305 2X ME AVG 4L 11574M 649F 494P 1684C
PPA -6175M -229F -171P / YD -5587M -182F -151P
CDCB PTA 04/01/2020 4RECS 61%R 1%ILE
-2590M 0.24% -81F 0.14% -68P -496CM\$ -508NM\$ -538FM\$
-0.9PL 2.2LIV 3.3DPR 4.1CCR -0.5HCR 3.14SCS -374GM\$
AJCA 04/01/2020 PTAT 53%R -0.4 JUI 1.5 JPI 51%R-147
SIRE: SELECT-SCOTT MINISTER-ET GJPI -145 2%ILE

SISTER(S):

AVON ROAD SIGNATURE SPREE-ET 90%
AVON ROAD SIGNATURE SHELLY-ET 91%
3-05 305 2 16490 5.2 856 3.9 639 98DCR 2211C
AVON ROAD CONNECTION SANDI-ET 87%
4-01 298 2 17640 5.4 961 3.9 685 102DCR 2371C
AVON ROAD REAGAN SPRING-ET 93%
4-08 305 2 20320 6.1 1232 4.2 860 98DCR 2980C
1ST 5-YEAR-OLD, 2016 WI SPRING SPECTACULAR JR SHOW
2ND 5-YEAR-OLD, 2016 WI SPRING SPECTACULAR SHOW
4TH JR 2-YEAR-OLD, 2013 WI STATE SHOW
2ND JR 2-YEAR-OLD, 2013 WISCONSIN STATE JR SHOW

NEXT DAM:

OBLONG VALLEY DE SPRIG-ET 94%
4-06 305 2 20380 5.8 1185 4.2 846 98DCR 2931C
2ND INTERMEDIATE YEARLING, 2005 NEW YORK STATE SHOW
3RD SR 2-YEAR-OLD, 2006 WISCONSIN STATE SHOW
5TH INTERMEDIATE YEARLING, 2005 PENNSYLVANIA ALL-AMERICAN
8TH SR 2-YEAR-OLD, 2006 NEW YORK SPRING SHOW
SIRE: ELLIOTT'S RENAISSANCE DELUXE GJPI -172 0%ILE

4TH DAM:

CROOKER BROOK TRADS SPENCER 93%

GROUP OF FRESH 1ST LACTATION COWS
LOT 107A AVON ROAD CASINO KAYLENE JE840003141545561

BORN 03/12/2018 TATTOO / S955 PO
 FEMALE EFI 6.2% AMERICAN ID 955 / 955

STRANDBERG AARON, HOYT & SKYLE BREEDER & OWNER
 ALMA CENTER, WI

PA -1203M -45F -28P
 -203CM\$ -214NM\$ -240FM\$
 0.4PL 0.7DPR 0.8CCR 0.8HCR 3.14SCS
 PA TYPE 1.2 JPI 33%R -71
 ST SR DF RA RW RL FA FU
 1.4 0.8 0.8 H1.3 1.4 P0.8 S1.2 2.2
 RH RUW UC UD TP TL RTR RTS
 1.1 0.8 0.6 S1.5 C0.9 S0.2

FRESH: 05/03/2019
 SELLING OPEN

SELLING A GROUP OF 3 FRESH 1ST LACTATION COWS FROM LOTS 107A-107D

SIRE:
 ELLIOTT'S REGENCY CASINO-ET
 JE840003125141657 GT50K BBR 100 JH1F 14JE725
 CDCB GPTA S 04/01/2020 291DAUS 81HRDS 93%RIP
 96%R -300M 0.06% -1F 33%ILE
 96%R 0.10% 11P 190CM\$ 161NM\$ 96FM\$ 169GM\$
 2.4PL 0.7LIV 0.9DPR 1.3CCR 2.1HCR 3.17SCS
 AJCA 04/01/2020 90DAUS
 GPTAT 91%R 1.9 GJUI 16.6 GJPI 89%R 34

DAM:
 AVON ROAD KOOP KAYLEE-ET
 JE840003129747149
 TATTOO / S804
 DHIA HERD # 35-27-0804 CONTROL # 10767
 2-00 293 2 10500 5.0 530 3.6 375 96DCR 1296C
 3-00 275 2 11690 4.7 547 3.6 418 96DCR 1445C
 305 2X ME AVG 2L 13648M 660F 489P 1690C
 2-06 85% 3-02 86%
 ST SR DF RA RW RL FA FU RH RUW UC UD TP TL RTR RTS
 42 37 38 22 39 37 29 37 38 34 32 27 34 32 27 29
 PPA -4352M -175F -147P / YD -4311M -175F -143P
 CDCB PTA 04/01/2020 2RECS 52%R 0%ILE
 -2106M 0.07% -88F 0.06% -66P -596CM\$ -589NM\$ -576FM\$
 -1.6PL -0.5LIV 0.4DPR 0.2CCR -0.5HCR 3.11SCS -509GM\$
 AJCA 04/01/2020 PTAT 48%R 0.4 JUI 5.3 JPI 42%R-176

SISTER(S):
 AVON ROAD MINISTER KYLEE 85%
 4-06 305 2 15700 5.3 826 4.0 622 85DCR 2153C
 AVON ROAD TEQUILLA KARI-ET 92%
 3-03 305 2 18300 5.2 954 3.8 696 97DCR 2408C

TJF VISIONARY REGENCY
 USA 067248196 GT80K BBR 100 JH1F 14JE662
 CDCB GPTA S 04/01/2020 3057DAUS 222HRDS 19%RIP
 99%R 1212M -0.14% 27F 56%ILE
 99%R 0.03% 52P 289CM\$ 268NM\$ 219FM\$ 207GM\$
 1.4PL -3.3LIV -1.9DPR -0.8CCR 2.2HCR 3.20SCS
 AJCA 04/01/2020 1194DAUS
 GPTAT 99%R 1.3 GJUI 6.3 GJPI 97%R 70

CHILLI PREMIER CINEMA-ET
 USA 071577202 GT50K BBR 100 JH1F
 DHIA HERD # 23-63-4533 CONTROL # 20895
 1-11 305 2 16691 4.9 812 3.7 625 87DCR 2163C
 2-11 305 2 21669 5.4 1179 3.8 820 91DCR 2838C
 4-01 305 2 21170 5.6 1187 3.9 824 91DCR 2852C
 305 2X ME AVG 3L 21304M 1146F 803P 2779C
 PPA -3386M -46F -55P / YD -2965M -31F -50P
 CDCB GPTA S 05/05/2020 3RECS 87%R 26%ILE
 -1396M 0.21% -25F 0.12% -28P -48CM\$ -68NM\$ -115FM\$
 1.2PL 1.1LIV 1.1DPR 0.2CCR 0.6HCR 3.08SCS -32GM\$
 AJCA 05/05/2020 GPTAT 84%R 1.3 GJUI 13.5 GJPI 81%R -32

TOWER VUE KOOP
 USA 117646632 GT50K BBR 100 JH1F 200JE507
 CDCB GPTA S 04/01/2020 195DAUS 111HRDS 7%RIP
 94%R -2031M 0.08% -82F 0%ILE
 95%R 0.10% -56P -677CM\$ -677NM\$ -684FM\$ -643GM\$
 -5.0PL -3.0LIV -2.6DPR -3.7CCR -1.7HCR 3.35SCS
 AJCA 04/01/2020 152DAUS
 GPTAT 92%R 0.9 GJUI 11.0 GJPI 88%R -214

AVON ROAD FE KAYLEE-ET 90%
 USA 067010373
 TATTOO / S373
 DHIA HERD # 35-27-0804 CONTROL # 5657
 2-02 256 2 10670 5.0 532 3.7 400 91DCR 1384C
 3-02 273 2 14480 4.9 703 3.7 542 97DCR 1875C
 4-03 305 2 13320 4.9 655 3.9 514 98DCR 1762C
 6-02 305 2 15060 5.2 782 3.8 579 98DCR 2004C
 7-11 305 2 9880 5.3 522 3.8 371 92DCR 1283C
 305 2X ME AVG 5L 13768M 694F 529P 1825C
 PPA -5362M -230F -179P / YD -4469M -190F -149P
 CDCB PTA 04/01/2020 5RECS 64%R 2%ILE
 -2071M 0.06% -88F 0.04% -69P -464CM\$ -455NM\$ -434FM\$
 1.8PL 1.9LIV 3.4DPR 4.1CCR 0.7HCR 2.89SCS -334GM\$
 AJCA 04/01/2020 PTAT 56%R -0.4 JUI 3.2 JPI 51%R-123
 SIRE: BRIDON FIRST ECLIPSE-ET GJPI -163 1%ILE

SISTER(S):
 AVON ROAD CENTURION KATE 90%
 3-07 305 2 17770 4.7 841 3.6 645 94DCR 2230C
 AVON ROAD AMEDEO KATE-ET 81%
 4-10 305 2 18260 4.2 770 3.5 645 97DCR 2126C

NEXT DAM:
 AVON ROAD DC KAYLENE 90%
 4-04 305 2 19680 6.0 1173 3.5 692 95DCR 2392C
 SIRE: DUNCAN CHIEF GJPI -65 3%ILE

4TH DAM:
 AVON ROAD DUNCAN KRISTA 90%
 4-11 305 2 18620 5.7 1066 4.0 742 DHIR 2416C



JUSTINES CGAR JOLLY-ET, E-92%
GREAT-GRANDAM OF LOT 107C



JULIANNAS DELUXE JUSTINE-ET, E-93%
FOURTH DAM OF LOT 107C

GROUP OF FRESH 1ST LACTATION COWS
LOT 107C AVON ROAD CASINO JODIE JE840003141545570

BORN 06/04/2018 TATTOO / S964 PO
FEMALE EFI 6.0% AMERICAN ID 964 / 964

PA -1237M -39F -30P
-226CM\$ -233NM\$ -252FM\$
-0.7PL 0.5DPR 1.2CCR 0.9HCR 3.19SCS
PA TYPE 0.8 JPI 32%R -72
ST SR DF RA RW RL FA FU
1.0 0.4 0.3 H1.2 0.7 P0.9 S0.9 2.0
RH RUW UC UD TP TL RTR RTS
0.7 -0.1 0.4 S2.5 C0.3 S0.4

FRESH: 05/04/2020
SELLING OPEN

SELLING A GROUP OF E FRESH 1ST LACTATION COWS FROM LOTS 107A-107D

SIRE:

ELLIOTTS REGENCY CASINO-ET
JE840003125141657 GT50K BBR 100 JH1F 14JE725
CDCB GPTA S 04/01/2020 291DAUS 81HRDS 93%RIP
96%R -300M 0.06% -1F 33%ILE
96%R 0.10% 11P 190CM\$ 161NM\$ 96FM\$ 169GM\$
2.4PL 0.7LIV 0.9DPR 1.3CCR 2.1HCR 3.17SCS
AJCA 04/01/2020 90DAUS
GPTAT 91%R 1.9 GJUI 16.6 GJPI 89%R 34

DAM:

AVON ROAD CHEERS JOLENE
JE840003129747148

TATTOO / S803
DHIA HERD # 35-27-0804 CONTROL # 10765
2-01 181 2 5870 4.5 264 3.6 211 85DCR 714C
3-03 181 2 7470 4.5 334 3.4 255 87DCR 881C
305 2X ME AVG 2L 11252M 514F 405P 1380C

2-06 78%
ST SR DF RA RW RL FA FU RH RUW UC UD TP TL RTR RTS
37 25 32 26 24 33 27 35 27 15 29 46 19 25 30 32
PPA -5059M -221F -177P / YD -4814M -200F -165P
CDCB PTA 04/01/2020 2RECS 47%R 0%ILE
-2173M 0.15% -76F 0.05% -71P -641CM\$ -627NM\$ -600FM\$
-3.7PL -0.9LIV 0.1DPR 1.0CCR -0.3HCR 3.20SCS -534GM\$
AJCA 04/01/2020 PTAT 40%R -0.3 JUI 5.0 JPI 37%R-178

HENTSCH, MICHELLE BREEDER & OWNER
HIXTON, WI
715-896-1664

TJF VISIONARY REGENCY

USA 067248196 GT80K BBR 100 JH1F 14JE662
CDCB GPTA S 04/01/2020 3057DAUS 222HRDS 19%RIP
99%R 1212M -0.14% 27F 56%ILE
99%R 0.03% 52P 289CM\$ 268NM\$ 219FM\$ 207GM\$
1.4PL -3.3LIV -1.9DPR -0.8CCR 2.2HCR 3.20SCS
AJCA 04/01/2020 1194DAUS
GPTAT 99%R 1.3 GJUI 6.3 GJPI 97%R 70

CHILLI PREMIER CINEMA-ET

USA 071577202 GT50K BBR 100 JH1F 93%
DHIA HERD # 23-63-4533 CONTROL # 20895
1-11 305 2 16691 4.9 812 3.7 625 87DCR 2163C
2-11 305 2 21669 5.4 1179 3.8 820 91DCR 2838C
4-01 305 2 21170 5.6 1187 3.9 824 91DCR 2852C
305 2X ME AVG 3L 21304M 1146F 803P 2779C
PPA -3386M -46F -55P / YD -2965M -31F -50P
CDCB GPTA S 05/05/2020 3RECS 87%R 26%ILE
-1396M 0.21% -25F 0.12% -28P -48CM\$ -68NM\$ -115FM\$
1.2PL 1.1LIV 1.1DPR 0.2CCR 0.6HCR 3.08SCS -32GM\$
AJCA 05/05/2020 GPTAT 84%R 1.3 GJUI 13.5 GJPI 81%R -32

ELLIOTTS TEQUILA CHEERS

USA 118031705 91JE5499
CDCB PTA 04/01/2020 22DAUS 12HRDS 18%RIP
75%R -2441M 0.24% -72F 0%ILE
77%R 0.08% -75P -622CM\$ -613NM\$ -600FM\$ -549GM\$
-2.2PL -1.8LIV -0.5DPR -0.4CCR -1.2HCR 3.24SCS
AJCA 04/01/2020 27DAUS
PTAT 70%R 0.6 JUI 7.3 JPI 65%R -190

AVON ROAD VERBATIM JEANIE-ET

81%
USA 067179718
TATTOO / S718
DHIA HERD # 35-27-0804 CONTROL # 718
1-11 256 2 9850 5.5 540 3.8 372 94DCR 1287C
305 2X ME AVG 1L 14194M 783F 547P 1893C
PPA -4326M -129F -142P / YD -4017M -128F -138P
CDCB PTA 04/01/2020 1RECS 55%R 2%ILE
-1914M 0.17% -60F 0.05% -61P -472CM\$ -464NM\$ -450FM\$
-2.4PL 0.0LIV 0.7DPR 2.3CCR 0.6HCR 3.06SCS -376GM\$
AJCA 04/01/2020 PTAT 47%R -0.4 JUI 3.3 JPI 48%R-130
SIRE: ARETHUSA VERBATIM RESPONSE-ET GJPI -109 2%ILE

SISTER(S):

AVON ROAD KOOP JEMMA-ET 82%

NEXT DAM:

JUSTINES CGAR JOLLY-ET 92%
4-05 305 2 21320 5.6 1190 3.6 769 98DCR 2659C
4TH SR 2-YEAR-OLD, 2009 CENTRAL NATIONAL JR SHOW
4TH INTERMEDIATE YEARLING, 2008 MID-ATLANTIC REGIONAL
SIRE: BRIDON CENTURION GARNETT GJPI -133 2%ILE

4TH DAM:

JULIANNAS DELUXE JUSTINE-ET 93%
3-01 305 2 22840 4.7 1080 3.5 799 86DCR 2762C
3RD JR 3-YEAR-OLD, 2004 CENTRAL NATIONAL
7TH JR 3-YEAR-OLD, 2004 ALL AMERICAN JERSEY SHOW
1ST JR 2-YEAR-OLD, 2003 MID-ATLANTIC REGIONAL SHOW
1ST JR 2-YEAR-OLD, 2003 CENTRAL NATIONAL
BEST BRED AND OWNED, 2003 CENTRAL NATIONAL



AVON ROAD DC POP, E-93%
FOURTH DAM OF LOT 107D

GROUP OF FRESH 1ST LACTATION COWS
LOT 107D JX AVON ROAD PRIAPUS PIP {4} JE840003141545574

BORN 06/15/2018 TATTOO / S968 P3
FEMALE EFI 8.0% AMERICAN ID 968 / 968

STRANDBERG, ALISON BREEDER & OWNER
ALMA CENTER, WI
715-964-5441

PA -375M 6F -7P
132CM\$ 126NM\$ 112FM\$
3.3PL 1.7DPR 1.1CCR 1.3HCR 3.02SCS
PA TYPE 0.4 JPI 34%R 22
ST SR DF RA RW RL FA FU
2.1 0.8 0.1 H0.1 0.9 S0.2 S0.9 0.6
RH RUW UC UD TP TL RTR RTS
0.2 0.5 -0.4 S1.0 W0.5 L0.4

JX FARIA BROTHERS MARLO {2}-ET
JE840003011610022 GT99K BBR 87 14JE652
CDCB GPTA M 04/01/2020 6396DAUS 229HRDS 29%RIP
99%R 79M 0.16% 38F 81%ILE
99%R 0.02% 8P 381CM\$ 372NM\$ 352FM\$ 298GM\$
5.5PL 2.0LIV -0.3DPR -1.5CCR 0.4HCR 2.99SCS
AJCA 04/01/2020 1505DAUS
GPTAT 99%R 1.5 GJUI 11.4 GJPI 99%R 79M

FRESH: 05/07/2020
SELLING OPEN
SELLING A GROUP OF E FRESH 1ST LACTATION COWS FROM LOTS 107A-107D

CROSSWIND ZUMA 5426 {6}
USA 067265426 GT8K BBR 100 JH1F
TATTOO / C5426
DHIA HERD # 46-06-0268 CONTROL # 5426
1-10 283 3 12760 5.0 633 3.8 486 95DCR 1681C
305 2X ME AVG 2L 15144M 682F 584P 1904C
PPA -2938M -204F -90P / YD -2955M -171F -87P
CDCB GPTA S 05/05/2020 2RECS 86%R 41%ILE
-631M -0.04% -38F 0.01% -21P 1CM\$ ONMS 2FM\$
4.6PL 1.8LIV 4.4DPR 4.8CCR 3.4HCR 2.82SCS 93GM\$
AJCA 05/05/2020 GPTAT 80%R 0.3 GJUI 5.1 GJPI 79%R 27

SIRE:
JX CROSSWIND PRIAPUS {3}
USA 119499535 GT50K BBR 90 JH1F 14JE742
CDCB GPTA S 04/01/2020 394DAUS 49HRDS 89%RIP
97%R -755M 0.13% -10F 25%ILE
97%R 0.03% -21P 108CM\$ 104NM\$ 95FM\$ 141GM\$
5.1PL 2.2LIV 2.9DPR 2.5CCR 3.0HCR 2.90SCS
AJCA 04/01/2020 57DAUS
GPTAT 88%R 0.9 GJUI 4.6 GJPI 89%R 27

JX FARIA BROTHERS LEONEL {3}-ET
JE840003011610079 GT99K BBR 85 14JE648
CDCB GPTA M 04/01/2020 5942DAUS 239HRDS 12%RIP
99%R 765M -0.02% 33F 60%ILE
99%R 0.01% 31P 304CM\$ 292NM\$ 265FM\$ 157GM\$
3.5PL 2.5LIV -2.6DPR -4.0CCR -2.0HCR 3.05SCS
AJCA 04/01/2020 1453DAUS
GPTAT 99%R 0.5 GJUI 9.8 GJPI 99%R 50M

DAM:
JX AVON ROAD LEONEL PIPPI {4}
JE840003129747212
TATTOO / S867
DHIA HERD # 35-27-0804 CONTROL # 867
2-00 305 2 13930 5.6 777 3.6 506 97DCR 1750C
305 2X ME AVG 1L 18076M 997F 659P 2279C
2-07 80%
ST SR DF RA RW RL FA FU RH RUW UC UD TP TL RTR RTS
47 34 28 27 36 34 28 33 35 34 35 31 27 25 36 27
PPA 265M 115F 29P / YD 331M 127F 22P
CDCB PTA 04/01/2020 1RECS 51%R 80%ILE
6M 0.10% 22F 0.03% 7P 156CM\$ 148NM\$ 128FM\$
1.4PL 2.1LIV 0.5DPR -0.3CCR -0.4HCR 3.14SCS 124GM\$
AJCA 04/01/2020 PTAT 44%R -0.2 JUI -1.0 JPI 46%R 16

AVON ROAD T-BONE PENNY
USA 067106686 GT8K BBR 100 JH1F
TATTOO / S686
DHIA HERD # 35-27-0804 CONTROL # 686
2-01 282 2 13790 5.1 703 3.7 515 96DCR 1781C
3-00 280 2 15870 4.8 764 3.9 611 97DCR 2071C
4-00 282 2 16170 4.6 744 3.7 600 97DCR 2023C
4-11 305 2 17620 5.1 898 3.7 653 98DCR 2259C
6-00 185 2 11880 4.4 517 3.4 403 88DCR 1384C
305 2X ME AVG 5L 18530M 890F 682P 2340C
PPA -899M -28F -26P / YD -1104M -19F -24P
CDCB GPTA S 05/05/2020 5RECS 80%R 18%ILE
-743M 0.11% -14F 0.04% -20P -122CM\$ -121NM\$ -122FM\$
-0.7PL 1.7LIV 3.6DPR 3.5CCR 1.3HCR 3.23SCS -23GM\$
AJCA 05/05/2020 GPTAT 78%R -0.8 GJUI -11.6 GJPI 76%R -33
SIRE: RICHIES JACE TBONE A364 GJPI -30 11%ILE

NEXT DAM:
AVON ROAD MILITIA POP-ET 84%
3-11 305 2 21770 4.3 936 3.5 761 98DCR 2551C
SIRE: SUNSET CANYON RP MILITIA-ET GJPI -16 11%ILE

4TH DAM:
AVON ROAD DC POP 93%
7-02 365 2 36523 5.6 2029 3.3 1200 DHIR 4144C



CINNAMON RIDGE AXIS CHOCOLATE-ET, VG-83%
DAM OF LOT 108A



CINNAMON RIDGE NITRO PEPPERMINT-ET, VG-87%
SISTER TO THE DAM OF LOT 108A

GROUP OF 8 BRED HEIFERS

LOT 108A CINNAMON RIDGE SEVEN CAMEL USA 173390517 GT

BORN 06/01/2018 TATTOO / M951 P5 BBR 100
FEMALE EFI 9.4% JH1F
CDCB GPTA S 05/05/2020 ORECS 75%R 87%ILE
687M -0.04% 25F -0.01% 23P 188CM\$ 184NM\$ 176FM\$
1.5PL -0.8LIV -2.3DPR -2.8CCR -1.6HCR 3.00SCS 100GM\$
AJCA 05/05/2020 GPTAT 77%R 0.5 GJUI 4.3 GJPI 72%R 35
ST SR DF RA RW RL FA FU
0.2 -0.1 0.1 H1.0 0.5 P0.6 S0.5 1.1
RH RUW UC UD TP TL RTR RTS
0.7 0.1 0.2 S0.5 C0.1 L0.5

SIRE:
JER-Z-BOYZ SEVEN
USA 118830292 GT80K BBR 100 JH1F 7JE1447
CDCB GPTA S 04/01/2020 2380DAUS 116HRDS 39%RIP
99%R 595M 0.04% 38F 58%ILE
99%R 0.00% 22P 289CM\$ 283NM\$ 269FM\$ 241GM\$
2.0PL -0.8LIV -0.3DPR -0.8CCR -0.4HCR 3.03SCS
AJCA 04/01/2020 967DAUS
GPTAT 98%R 0.8 GJUI 8.6 GJPI 95%R 61

DAM:
CINNAMON RIDGE AXIS CHOCOLATE-ET
USA 119544392 GT29K BBR 100 JH1F
TATTOO / M408
DHIA HERD # 42-82-0161 CONTROL # 1408
1-09 305 2 20630 4.0 829 3.6 733 103DCR 2343C
2-10 305 2 26020 4.2 1083 3.7 964 104DCR 3072C
3-10 251 2 7930 4.5 356 4.0 314 103DCR 1006C
305 2X ME AVG 3L 22427M 919F 822P 2613C

2-04 77% 2-11 83%
ST SR DF RA RW RL FA FU RH RUW UC UD TP TL RTR RTS
43 21 31 22 37 25 23 42 37 35 29 36 31 25 30 30
PPA -861M -136F -70P / YD 448M -60F -17P
CDCB GPTA S 05/05/2020 3RECS 83%R 77%ILE
784M -0.19% -3F -0.04% 20P 132CM\$ 137NM\$ 148FM\$
2.7PL 0.8LIV -2.5DPR -2.6CCR 0.4HCR 2.95SCS 51GM\$
AJCA 05/05/2020 GPTAT 82%R 0.9 GJUI 6.7 GJPI 77%R 22

SISTER(S):
CINNAMON RIDGE NITRO PEPPERMINT-ET 87%
4-02 305 2 33800 4.5 1529 3.6 1210 104DCR 4123C
CINNAMON RIDGE NITRO TAFFY-ET 82%
3-03 305 2 25880 4.2 1078 3.7 969 104DCR 3072C
CINNAMON RIDGE AXIS JELLYBEAN-ET 84%
CINNAMON RIDGE AXIS BUTTERSCOTCH-ET 81%
CINNAMON RIDGE AXIS CAMEL-ET 86%
CINNAMON RIDGE CALYPSO COCOA-ET 82%
CINNAMON RIDGE CALYPSO CACAO-ET 83%
2-09 305 2 25670 4.3 1093 3.6 920 104DCR 3025C
CINNAMON RIDGE CALYPSO CAROB-ET 84%
2-11 305 2 28300 4.8 1363 3.8 1085 104DCR 3688C
CINNAMON RIDGE CLPSO COTTONCANDY-ET 84%
3-01 305 2 30340 4.0 1219 3.6 1090 104DCR 3464C
CINNAMON RIDGE CALYPSO FUDGE-ET 87%
2-10 305 2 30800 3.5 1065 3.2 1000 104DCR 3088C

BRED: 09/12/2019 DUE: 06/17/2020 TO
JX SANDCREEKS D STEVENS PARAGUAY {6}-ET
JE840003144012326 566JE105
CDCB GPTA S 04/01/2020 0%RIP
76%R 416M 0.06% 33F 78%ILE
77%R 0.05% 26P 380CM\$ 355NM\$ 304FM\$ 301GM\$
3.0PL -1.3LIV -0.9DPR -0.8CCR 0.8HCR 2.87SCS
AJCA 04/01/2020 ODAUS
GPTAT 76%R 0.9 GJUI 15.7 GJPI 72%R 85

BRED USING SEXED SEMEN

SELLING A GROUP OF 8 BRED HEIFERS FROM LOTS 108A-108H

MAXWELL ALLISON & EMILY BREEDER & OWNER
DONAHUE, IA
563-843-2349

SUNSET CANYON MACHETE-ET
USA 117324107 GT50K BBR 100 JH1F 1JE792
CDCB GPTA S 04/01/2020 3339DAUS 280HRDS 5%RIP
99%R 812M -0.11% 14F 35%ILE
99%R -0.04% 20P 177CM\$ 184NM\$ 201FM\$ 167GM\$
1.9PL 1.7LIV 0.6DPR 0.1CCR 1.2HCR 3.02SCS
AJCA 04/01/2020 976DAUS
GPTAT 99%R -0.5 GJUI -5.7 GJPI 99%R 59
JER-Z-BOYZ PLUS 36307 {6} 90%
USA 118480554 GT8K BBR 100 JH1F
TATTOO / L6307
DHIA HERD # 93-54-0735 CONTROL # 36307
1-08 295 2 15400 4.6 713 3.8 579 96DCR 1944C
2-08 305 2 18890 4.5 845 3.9 738 97DCR 2379C
5-02 305 2 22880 4.6 1063 3.8 866 98DCR 2903C
6-05 304 2 24810 4.6 1147 3.9 964 97DCR 3176C
305 2X ME AVG 4L 22790M 1031F 868P 2855C
PPA 1996M 34F 74P / YD 1414M 41F 54P
CDCB GPTA S 05/05/2020 4RECS 87%R 56%ILE
268M 0.01% 15F 0.01% 13P 67CM\$ 58NM\$ 41FM\$
0.0PL -4.7LIV -1.0DPR -1.5CCR -2.0HCR 2.99SCS 36GM\$
AJCA 05/05/2020 GPTAT 82%R 0.7 GJUI 11.3 GJPI 81%R 6

SUGAR GROVE VALENTINO AXIS
USA 067072875 GT50K BBR 100 JH1F 7JE1274
CDCB GPTA S 04/01/2020 2205DAUS 312HRDS 11%RIP
99%R 1395M -0.24% 12F 45%ILE
99%R -0.05% 39P 226CM\$ 227NM\$ 233FM\$ 69GM\$
2.4PL 1.3LIV -5.0DPR -5.1CCR 1.0HCR 2.85SCS
AJCA 04/01/2020 1005DAUS
GPTAT 99%R 1.0 GJUI 4.9 GJPI 99%R 42
JAKES BETTY
USA 117446250 GT8K BBR 100 JH1C
TATTOO X124 / X124
DHIA HERD # 42-82-0161 CONTROL # 124
2-00 256 2 17580 4.7 827 3.5 609 99DCR 2104C
305 2X ME AVG 1L 24084M 1145F 859P 2970C
PPA 1511M 78F 39P / YD 1061M 74F 37P
CDCB GPTA S 05/05/2020 1RECS 87%R 34%ILE
40M -0.05% -8F -0.02% -3P -32CM\$ -28NM\$ -17FM\$
0.9PL -0.9LIV -0.8DPR -1.1CCR -2.1HCR 2.87SCS -52GM\$
AJCA 05/05/2020 GPTAT 82%R -0.1 GJUI -0.1 GJPI 80%R -15
SIRE: JACES JAKE-ET GJPI -3 14%ILE

NEXT DAM:
GONZO BETTY 86%
3-11 305 2 19720 4.4 876 3.6 718 102DCR 2397C
SIRE: BUSH RIVER TIDY MSBS GONZO JPI -72 3%ILE

4TH DAM:
MW BABY 86%
4-01 305 2 21920 4.3 946 3.4 750 97DCR 2551C



CINNAMON RIDGE VISIONRY CHASTITY-ET, VG-84%
DAM OF LOT 108B



CINNAMON RIDGE PREMIER PEACE-ET, E-90%
SISTER TO THE DAM OF LOT 108B



CINNAMON RIDGE DIMENSION AMEN-ET, VG-83%
SISTER TO THE DAM OF LOT 108B



CINNAMON RIDGE DIMENSION BLESSED-ET, VG-84%
SISTER TO THE DAM OF LOT 108B



CINNAMON RIDGE VISIONARY CHARITY-ET, VG-88%
SISTER TO THE DAM OF LOT 108B

GROUP OF 8 BRED HEIFERS

LOT 108B CINNAMON RIDGE KEYSTONE KINDLER (TWIN) USA 173395802 GT

BORN 06/20/2018 TATTOO / A959 P6 BBR 100
 FEMALE EFI 9.0% JH1F

CDCB GPTA S 05/05/2020 ORECS 72%R 91%ILE
 274M 0.04% 22F 0.07% 25P 239CM\$ 211NM\$ 151FM\$
 1.6PL 0.3LIV -0.9DPR -0.9CCR -1.3HCR 2.95SCS 157GM\$
 AJCA 05/05/2020 GPTAT 74%R 0.5 GJUI 4.1 GJPI 68%R 49
 ST SR DF RA RW RL FA FU
 0.1 0.7 -0.3 H0.3 1.0 P0.2 S0.6 1.8
 RH RUW UC UD TP TL RTR RTS
 0.4 -0.3 0.0 S0.8 C0.2 L1.3

SIRE:

SHAN-MAR LEMONHEAD KEYSTONE-ET
 USA 067460157 GT50K BBR 100 JH1F 14JE759
 CDCB GPTA S 04/01/2020 100%RIP
 80%R -203M 0.23% 38F 72%ILE
 80%R 0.13% 19P 358CM\$ 318NM\$ 230FM\$ 292GM\$
 2.7PL 1.0LIV 0.9DPR 0.7CCR -1.5HCR 3.02SCS
 AJCA 04/01/2020 3DAUS
 GPTAT 80%R 0.7 GJUI 3.8 GJPI 75%R 77

DAM:

CINNAMON RIDGE VISIONRY CHASTITY-ET
 USA 118138532 GT8K BBR 100 JH1F
 TATTOO / 2A12
 DHIA HERD # 42-82-0161 CONTROL # 954
 1-10 305 2 15710 5.2 818 3.9 615 101DCR 2129C
 3-03 305 2 20750 5.8 1206 4.3 889 102DCR 3081C
 4-09 305 2 26000 5.7 1493 3.9 1026 104DCR 3552C
 5-10 305 2 27180 5.3 1427 4.0 1080 104DCR 3739C
 305 2X ME AVG 4L 23830M 1304F 964P 3339C
 2-01 74% 3-05 84%
 ST SR DF RA RW RL FA FU RH RUW UC UD TP TL RTR RTS
 37 38 32 39 43 27 28 39 32 36 27 28 36 27 35 30
 PPA -654M 14F 6P / YD -234M 10F 11P
 CDCB GPTA S 05/05/2020 4RECS 83%R 55%ILE
 54M -0.01% 1F 0.01% 5P 61CM\$ 54NM\$ 41FM\$
 1.4PL 0.7LIV 0.0DPR 0.8CCR 0.7HCR 2.95SCS 41GM\$
 AJCA 05/05/2020 GPTAT 81%R -0.2 GJUI -0.6 GJPI 77%R 17

BROTHER(S):

CINNAMON RIDGE JACINTO EXULT AT GENEX / CRI

CINNAMON RIDGE PERSEVERE-ET AT SELECT SIRE

GJPI -22 10%ILE

CINNAMON RIDGE VISION RAVE-ET AT SELECT SIRE

GJPI 6 11%ILE

CINNAMON RIDGE V RECOGNIZE-ET AT SELECT SIRE

GJPI 71 45%ILE

SISTER(S):

CINNAMON RIDGE PREMIER PATIENCE-ET 89%
 5-02 305 2 24960 4.8 1196 4.1 1033 104DCR 3354C
 CINNAMON RIDGE PREMIER PEACE-ET 90%
 6-04 305 2 19970 5.0 1008 4.2 846 104DCR 2792C
 CINNAMON RIDGE DIMENSION AMEN-ET 83%
 2-11 305 2 20160 5.8 1176 4.1 831 102DCR 2878C
 CINNAMON RIDGE DIMENSION BLESSED-ET 84%
 6-08 305 2 33020 4.8 1598 4.0 1310 104DCR 4379C
 CINNAMON RIDGE DIMENSION BRAVO-ET 84%
 2-11 305 2 21600 5.2 1119 4.1 879 102DCR 3013C
 CINNAMON RIDGE VISIONARY CHARITY-ET 88%
 6-09 305 2 29930 4.7 1405 3.7 1101 104DCR 3775C
 CINNAMON RIDGE VISIONARY VIRTUE-ET 81%
 4-07 305 2 31590 4.1 1286 3.5 1097 104DCR 3578C
 CINNAMON RIDGE MERCHANT KUDOS-ET 84%
 3-01 305 2 23550 5.4 1265 3.8 899 102DCR 3111C
 CINNAMON RIDGE MERCHANT BLISS-ET 80%
 2-11 305 2 16100 5.7 910 4.0 640 102DCR 2216C

BRED: 08/24/2019 DUE: 05/29/2020 TO
 JX CDF JLS PILGRIM THRASHER {6}-ET
 JE840003006436075 507JE1758
 CDCB GPTA S 04/01/2020 0%RIP
 76%R 807M 0.00% 40F 96%ILE
 76%R 0.02% 35P 475CM\$ 456NM\$ 415FM\$ 462GM\$
 5.0PL 3.9LIV 3.5DPR 3.7CCR 3.6HCR 2.90SCS
 AJCA 04/01/2020 ODAUS
 GPTAT 77%R 0.0 GJUI -2.5 GJPI 72%R 134
 SELLING A GROUP OF 8 BRED HEIFERS FROM LOTS 108A-108H

MAXWELL, AMY BREEDER & OWNER
 DONAHUE, IA
 563-843-2349

STEINHAUERS SAMSON LEMONHEAD
 USA 118662185 GT80K BBR 100 JH1F 14JE670
 CDCB GPTA S 04/01/2020 5570DAUS 682HRDS 20%RIP
 99%R -364M 0.18% 21F 37%ILE
 99%R 0.08% 4P 215CM\$ 187NM\$ 130FM\$ 183GM\$
 2.0PL 0.1LIV 0.8DPR 1.3CCR 0.5HCR 2.84SCS
 AJCA 04/01/2020 2703DAUS
 GPTAT 99%R 1.0 GJUI 6.8 GJPI 97%R 40
 SHAN-MAR HILARIO CHARLENE-ET 90%
 USA 067180910 GT8K BBR 100 JH1F
 DHIA HERD # 23-03-0154 CONTROL # 910
 2-02 305 2 17880 5.7 1021 4.2 744 101DCR 2577C
 3-08 305 2 21320 6.2 1321 4.2 904 102DCR 3132C
 4-10 305 2 19200 6.3 1210 4.4 845 102DCR 2929C
 305 2X ME AVG 4L 19559M 1157F 824P 2854C
 PPA 411M 215F 112P / YD 247M 151F 84P
 CDCB GPTA S 05/05/2020 4RECS 87%R 99%ILE
 -195M 0.30% 54F 0.17% 29P 441CM\$ 387NM\$ 267FM\$
 1.9PL 0.4LIV 0.5DPR -0.1CCR -0.7HCR 3.09SCS 354GM\$
 AJCA 05/05/2020 GPTAT 83%R 0.4 GJUI -1.5 GJPI 81%R 97

ALL LYNNS LEGAL VISIONARY-ET

USA 117222740 GT50K BBR 100 JH1C 29JE3761
 CDCB GPTA S 04/01/2020 5055DAUS 622HRDS 5%RIP
 99%R 534M -0.07% 10F 42%ILE
 99%R 0.03% 26P 229CM\$ 210NM\$ 171FM\$ 176GM\$
 2.7PL 0.1LIV -0.6DPR 1.6CCR 3.0HCR 2.88SCS
 AJCA 04/01/2020 2115DAUS
 GPTAT 99%R 0.5 GJUI 3.9 GJPI 99%R 71
 CINNAMON RIDGE ARTIS PRAISE 87%
 USA 114356062 GI BBR 100 JH1F
 TATTOO / 4A2
 DHIA HERD # 42-82-0161 CONTROL # 638
 1-11 287 2 19870 4.9 976 3.7 733 100DCR 2535C
 2-10 294 2 21870 4.8 1045 3.7 811 100DCR 2796C
 3-10 305 2 25970 4.5 1163 3.6 927 102DCR 3145C
 5-00 305 2 26960 4.9 1331 3.6 970 102DCR 3354C
 305 2X ME AVG 4L 26759M 1246F 962P 3302C
 PPA 3056M 120F 106P / YD 621M 12F 19P
 CDCB GPTA S 05/05/2020 4RECS 89%R 21%ILE
 -69M -0.09% -23F -0.03% -8P -105CM\$ -98NM\$ -80FM\$
 0.7PL 0.2LIV 0.6DPR 0.4CCR -2.6HCR 2.88SCS -85GM\$
 AJCA 05/05/2020 GPTAT 85%R -0.8 GJUI -1.9 GJPI 83%R -23
 SIRE: ISDK JAS ARTIST GJPI 8 12%ILE

NEXT DAM:

WOODSTOCK HALLMARK LOUISA 88%
 5-03 305 2 24830 4.9 1205 3.6 886 100DCR 3063C
 SIRE: SCHULTZ BROOK HALLMARK GJPI -75 3%ILE

4TH DAM:

WOODSTOCK BARBER LOUISE 88%
 5-01 305 2 19640 4.8 945 3.4 667 99DCR 2304C



CHAIRMAN GENNIE, E-90%
SISTER TO THE GRANDAM OF LOT 108C

GROUP OF 8 BRED HEIFERS
LOT 108C CINNAMON RIDGE CHATTER CHEERIOS USA 173429413 GT

BORN 07/02/2018 TATTOO / M969 P1 BBR 100
FEMALE EFI 7.6% JH1F

MAXWELL, EDWIN A BREEDER & OWNER
DONAHUE, IA

CDCB GPTA S 05/05/2020 ORECS 75%R 24%ILE
259M -0.09% -6F -0.01% 7P -84CM\$ -79NM\$ -71FM\$
-1.7PL -2.0LIV -1.5DPR -1.6CCR -1.9HCR 3.18SCS -96GM\$
AJCA 05/05/2020 GPTAT 75%R 0.4 GJUI -1.6 GJPI 70%R -33
ST SR DF RA RW RL FA FU
-0.4 0.4 0.5 H0.4 0.0 P1.0 S0.5 -0.2
RH RUW UC UD TP TL RTR RTS
0.3 0.4 0.1 D0.7 W0.7 L0.9

WINDHAVENS VISIONARY PRINCE
USA 118065166 GT50K BBR 100 JH1C 14JE606
CDCB GPTA S 04/01/2020 426DAUS 100HRDS 37%RIP
98%R 760M -0.09% 17F 55%ILE
98%R 0.03% 35P 283CM\$ 266NM\$ 226FM\$ 239GM\$
1.7PL -0.1LIV -0.2DPR 0.9CCR 0.1HCR 3.12SCS
AJCA 04/01/2020 174DAUS
GPTAT 95%R 1.0 GJUI 6.6 GJPI 94%R 67
DUTCH HOLLOW PLUS CHARLA {6}-ET 90%
USA 067184361 GT3K BBR 100 JH1C
TATTOO / F361
DHIA HERD # 34-65-0324 CONTROL # 4361
1-11 305 3 20950 4.8 1000 3.7 767 92DCR 2653C
4-02 305 3 21580 4.8 1036 3.7 807 94DCR 2777C
305 2X ME AVG 2L 20269M 988F 770P 2650C
PPA 2603M 123F 120P / YD 2468M 104F 110P
CDCB GPTA S 05/05/2020 2RECS 86%R 48%ILE
516M -0.01% 23F 0.06% 32P 50CM\$ 26NM\$ -30FM\$
-3.5PL -5.8LIV -1.7DPR -3.3CCR -3.7HCR 3.09SCS 2GM\$
AJCA 05/05/2020 GPTAT 82%R 0.4 GJUI -3.5 GJPI 80%R 1

BRED: 09/20/2019 DUE: 06/25/2020 TO
STEINHAUERS SAMSON LEMONHEAD
USA 118662185 14JE670
CDCB GPTA S 04/01/2020 5570DAUS 682HRDS 20%RIP
99%R -364M 0.18% 21F 37%ILE
99%R 0.08% 4P 215CM\$ 187NM\$ 130FM\$ 183GM\$
2.0PL 0.1LIV 0.8DPR 1.3CCR 0.5HCR 2.84SCS
AJCA 04/01/2020 2703DAUS
GPTAT 99%R 1.0 GJUI 6.8 GJPI 97%R 40
SELLING A GROUP OF 8 BRED HEIFERS FROM LOTS 108A-108H

SISTER(S):
CINNAMON RIDGE WARRENT CHEX 81%

SIRE:
PRO-HART PRINCE CHATTER-ET
JE840003124771865 GT80K BBR 100 JH1F 14JE695
CDCB GPTA S 04/01/2020 187DAUS 46HRDS 34%RIP
95%R 1176M -0.11% 32F 45%ILE
95%R 0.02% 48P 242CM\$ 227NM\$ 192FM\$ 166GM\$
-1.2PL -3.7LIV -2.2DPR -3.0CCR -3.9HCR 3.31SCS
AJCA 04/01/2020 108DAUS
GPTAT 93%R 1.5 GJUI 8.2 GJPI 88%R 41

DAM:
KYROS GENNIE
USA 117895894 GT6K BBR 100 JH1F
TATTOO X698 / X698
DHIA HERD # 42-82-0161 CONTROL # 698
2-02 305 2 17810 5.4 960 3.6 642 101DCR 2220C
3-02 305 2 21040 4.6 977 3.8 790 102DCR 2660C
4-02 305 2 24620 5.2 1283 3.6 896 102DCR 3098C
5-06 305 2 24350 5.0 1206 3.8 930 103DCR 3218C
6-07 305 2 21000 4.9 1020 3.6 761 104DCR 2631C
305 2X ME AVG 6L 19707M 1000F 738P 2536C
2-10 84% 3-06 86%
ST SR DF RA RW RL FA FU RH RUW UC UD TP TL RTR RTS
38 27 34 29 35 29 32 35 43 36 37 25 26 22 34 26
PPA -1037M -30F -49P / YD -1240M -63F -53P
CDCB GPTA S 05/05/2020 5RECS 82%R 9%ILE
-554M 0.04% -18F 0.00% -21P -227CM\$ -221NM\$ -206FM\$
-1.8PL -1.2LIV -0.7DPR -0.8CCR -2.0HCR 2.98SCS -210GM\$
AJCA 05/05/2020 GPTAT 80%R -0.4 GJUI -6.2 GJPI 76%R -64

SUNSET CANYON KYROS-ET
USA 114704155 GT50K BBR 100 JH1F 7JE865
CDCB GPTA S 04/01/2020 4484DAUS 874HRDS 4%RIP
99%R -33M -0.03% -9F 5%ILE
99%R 0.00% -2P -169CM\$ -164NM\$ -155FM\$ -219GM\$
-3.0PL -0.9LIV -3.6DPR -3.4CCR -2.2HCR 3.16SCS
AJCA 04/01/2020 1483DAUS
GPTAT 99%R -0.1 GJUI -3.4 GJPI 99%R -68

NORTHSTATE GENNIE 80%
USA 115384541
TATTOO M7864 / M7864
DHIA HERD # 64-48-0110 CONTROL # 17864
1-11 305 2 10540 4.8 507 3.8 402 99DCR 1369C
3-04 305 2 15150 4.5 683 3.6 538 102DCR 1838C
4-11 305 2 15190 4.5 687 3.6 546 85DCR 1856C
305 2X ME AVG 3L 14443M 656F 531P 1786C
PPA -2583M -128F -92P / YD -1920M -102F -75P
CDCB PTA 04/01/2020 3RECS 62%R 5%ILE
-757M -0.04% -44F -0.03% -33P -336CM\$ -321NM\$ -288FM\$
-1.3PL -1.1LIV 1.7DPR 2.1CCR 0.1HCR 2.90SCS -237GM\$
AJCA 04/01/2020 PTAT 53%R -0.3 JUI -7.9 JPI 50%R -61
SIRE: DEERVIEW OLE NORTHSTATE GJPI -45 3%ILE

SISTER(S):
CHAIRMAN GENNIE 90%
4-03 290 2 18540 5.4 995 3.5 653 95DCR 2257C

NEXT DAM:
BAR GENNIE 90%
5-10 305 2 19920 4.1 810 3.6 720 99DCR 2295C
SIRE: LONG DISTANCE BARBER BARKLY GJPI -72 3%ILE

4TH DAM:
SONIC GENA 84%
1-11 305 2 14410 4.7 684 3.9 564 97DCR 1878C

GROUP OF 8 BRED HEIFERS

LOT 108D CINNAMON RIDGE KEYSTONE LEIA USA 173429477 GT

BORN 07/11/2018 TATTOO / J975 P8 BBR 100
 FEMALE EFI 8.0% JH1F

MAXWELL AMY & KARA BREEDER & OWNER
 DONAHUE, IA

CDCB GPTA S 05/05/2020 ORECS 72%R 91%ILE
 464M 0.00% 22F 0.00% 16P 216CM\$ 211NM\$ 201FM\$
 2.4PL 0.7LIV 1.1DPR 0.9CCR 0.3HCR 2.93SCS 201GM\$
 AJCA 05/05/2020 GPTAT 72%R 0.2 GJUI -0.8 GJPI 67%R 60
 ST SR DF RA RW RL FA FU
 0.6 0.1 0.2 L0.8 0.0 S0.6 L0.4 -0.6
 RH RUW UC UD TP TL RTR RTS
 0.5 0.1 0.6 D0.4 C0.0 L1.0

STEINHAUERS SAMSON LEMONHEAD
 USA 118662185 GT80K BBR 100 JH1F 14JE670
 CDCB GPTA S 04/01/2020 5570DAUS 682HRDS 20%RIP
 99%R -364M 0.18% 21F 37%ILE
 99%R 0.08% 4P 215CM\$ 187NM\$ 130FM\$ 183GM\$
 2.0PL 0.1LIV 0.8DPR 1.3CCR 0.5HCR 2.84SCS
 AJCA 04/01/2020 2703DAUS
 GPTAT 99%R 1.0 GJUI 6.8 GJPI 97%R 40

BRED: 10/04/2019 DUE: 07/09/2020 TO
 JX FOREST GLEN GOT MAID BRAZEN {6}-ET
 USA 067650294 7J1E171
 CDCB GPTA S 04/01/2020 0%RIP
 76%R 1533M -0.06% 60F 97%ILE
 77%R 0.02% 60P 516CM\$ 489NM\$ 435FM\$ 386GM\$
 3.3PL -3.8LIV -2.3DPR -1.5CCR 0.9HCR 2.83SCS
 AJCA 04/01/2020 ODAUS
 GPTAT 78%R 1.1 GJUI 2.7 GJPI 72%R 133
 SELLING A GROUP OF 8 BRED HEIFERS FROM LOTS 108A-108H

SHAN-MAR HILARIO CHARLENE-ET
 USA 067180910 GT8K BBR 100 JH1F 90%
 DHIA HERD # 23-03-0154 CONTROL # 910
 2-02 305 2 17880 5.7 1021 4.2 744 101DCR 2577C
 3-08 305 2 21320 6.2 1321 4.2 904 102DCR 3132C
 4-10 305 2 19200 6.3 1210 4.4 845 102DCR 2929C
 305 2X ME AVG 4L 19559M 1157F 824P 2854C
 PPA 411M 215F 112P / YD 247M 151F 84P
 CDCB GPTA S 05/05/2020 4RECS 87%R 99%ILE
 -195M 0.30% 54F 0.17% 29P 441CM\$ 387NM\$ 267FM\$
 1.9PL 0.4LIV 0.5DPR -0.1CCR -0.7HCR 3.09SCS 354GM\$
 AJCA 05/05/2020 GPTAT 83%R 0.4 GJUI -1.5 GJPI 81%R 97

SIRE:
 SHAN-MAR LEMONHEAD KEYSTONE-ET
 USA 067460157 GT50K BBR 100 JH1F 14JE759
 CDCB GPTA S 04/01/2020 100%RIP
 80%R -203M 0.23% 38F 72%ILE
 80%R 0.13% 19P 358CM\$ 318NM\$ 230FM\$ 292GM\$
 2.7PL 1.0LIV 0.9DPR 0.7CCR -1.5HCR 3.02SCS
 AJCA 04/01/2020 3DAUS
 GPTAT 80%R 0.7 GJUI 3.8 GJPI 75%R 77

ALL LYNNS BLADE BONANZA
 USA 118843676 GT80K BBR 100 JH1F 14JE692
 CDCB GPTA S 04/01/2020 149DAUS 41HRDS 21%RIP
 94%R 1687M -0.15% 47F 77%ILE
 95%R -0.06% 48P 349CM\$ 352NM\$ 361FM\$ 318GM\$
 0.9PL -0.7LIV -0.1DPR 0.6CCR 3.3HCR 2.98SCS
 AJCA 04/01/2020 40DAUS
 GPTAT 88%R -0.1 GJUI -3.1 GJPI 88%R 109

DAM:
 JX CINNAMON RIDGE BONANZA LENA {6}
 USA 119774234 GT29K BBR 100 JH1F
 TATTOO / J616
 DHIA HERD # 21-55-0587 CONTROL # 10911
 PPA 1081M 22F 24P / YD 851M -10F 9P
 CDCB GPTA S 05/05/2020 2RECS 80%R 82%ILE
 864M -0.19% 0F -0.08% 13P 138CM\$ 156NM\$ 196FM\$
 3.2PL 2.1LIV 1.1DPR 1.7CCR 1.7HCR 2.84SCS 148GM\$
 AJCA 05/05/2020 GPTAT 76%R 0.3 GJUI 3.8 GJPI 73%R 53

JX CINNAMON RIDGE SCORE LASSIE {5} 86%
 USA 118646224 GT8K BBR 100 JH1C
 TATTOO / J084
 DHIA HERD # 42-82-0161 CONTROL # 1084
 1-10 302 2 18550 3.9 723 3.6 669 101DCR 2086C
 2-10 305 2 23010 4.0 917 3.7 841 103DCR 2636C
 3-11 305 2 28130 3.5 983 3.5 987 103DCR 2944C
 5-04 305 2 32290 3.5 1138 3.4 1091 104DCR 3333C
 305 2X ME AVG 4L 28352M 1030F 990P 3021C
 PPA 2138M -72F 38P / YD 1425M -82F 4P
 CDCB GPTA S 05/05/2020 4RECS 82%R 22%ILE
 397M -0.28% -41F -0.09% -4P -109CM\$ -88NM\$ -38FM\$
 2.2PL 1.7LIV 1.9DPR 2.3CCR 1.1HCR 2.79SCS -49GM\$
 AJCA 05/05/2020 GPTAT 80%R -0.1 GJUI 0.8 GJPI 76%R -3
 SIRE: HIGH LAWN VIBRANT SCORE-ET GJPI 61 21%ILE

SISTER(S):
 JX CINNAMON RIDGE KYROS LEXIE {5} 82%
 3-01 305 3 21030 4.7 979 3.5 726 62DCR 2509C
 NEXT DAM:
 JX CINNAMON RIDGE COLTON LUCY {4} 79%
 1-10 305 2 13950 4.6 641 3.5 487 101DCR 1683C
 SIRE: BW COLTON-ET GJPI -21 8%ILE
 4TH DAM:
 JX CINNAMON RIDGE CARL LOTTIE {3} 80%
 3-00 305 2 22320 3.9 879 3.3 744 102DCR 2435C

GROUP OF 8 BRED HEIFERS

LOT 108E JX CINNAMON RIDGE SNAPDRAGON WENDY {6} USA 173429570 GT

BORN 07/24/2018 TATTOO / M982 P3 BBR 100
 FEMALE EFI 8.6% JH1F

MAXWELL, EDWIN A BREEDER & OWNER
 DONAHUE, IA

CDCB GPTA S 05/05/2020 ORECS 74%R 63%ILE
 556M -0.09% 7F -0.04% 12P 76CM\$ 83NM\$ 98FM\$
 1.1PL -0.6LIV -1.8DPR -1.2CCR 0.8HCR 2.95SCS 33GM\$
 AJCA 05/05/2020 GPTAT 75%R 0.4 GJUI -0.8 GJPI 70%R 25
 ST SR DF RA RW RL FA FU
 -0.9 -1.2 1.2 L0.0 -0.6 S1.1 L0.6 -1.2
 RH RUW UC UD TP TL RTR RTS
 1.1 1.0 -0.1 D1.2 W0.9 L0.0

DP VALENTINO SAMSON
 USA 067106977 GT50K BBR 100 JH1F 14JE576
 CDCB GPTA S 04/01/2020 838DAUS 274HRDS 6%RIP
 99%R 293M -0.01% 11F 34%ILE
 99%R -0.01% 9P 167CM\$ 162NM\$ 156FM\$ 86GM\$
 1.9PL 1.6LIV -2.1DPR -1.6CCR -0.7HCR 2.82SCS
 AJCA 04/01/2020 627DAUS
 GPTAT 99%R 1.4 GJUI 8.0 GJPI 97%R 19

BRED: 08/13/2019 DUE: 05/18/2020 TO
 JX SEXING DAYBREAK CHICO {6}-ET
 JE840003132349950 551JE1668
 CDCB GPTA S 04/01/2020 0%RIP
 77%R 800M -0.07% 23F 71%ILE
 77%R 0.03% 37P 337CM\$ 315NM\$ 268FM\$ 257GM\$
 3.3PL -0.1LIV -0.7DPR -0.7CCR 1.0HCR 2.97SCS
 AJCA 04/01/2020 ODAUS
 GPTAT 79%R 0.3 GJUI 2.3 GJPI 73%R 95
 BRED USING SEXED SEMEN
 SELLING A GROUP OF 8 BRED HEIFERS FROM LOTS 108A-108H

CINNAMON RIDGE SPARKY IRIS 85%
 USA 117284696 GT8K BBR 100 JH1F
 TATTOO / 0J16
 DHIA HERD # 42-82-0161 CONTROL # 846
 2-08 305 2 23250 4.2 965 3.3 776 101DCR 2616C
 4-07 305 2 28860 4.5 1310 3.4 978 102DCR 3379C
 305 2X ME AVG 2L 27572M 1189F 938P 3190C
 PPA 3253M 85F 88P / YD 1581M 37F 43P
 CDCB GPTA S 05/05/2020 3RECS 85%R 46%ILE
 325M -0.10% -5F -0.03% 6P 15CM\$ 20NM\$ 31FM\$
 0.6PL 0.7LIV -1.2DPR -1.5CCR 0.1HCR 2.93SCS -16GM\$
 AJCA 05/05/2020 GPTAT 82%R 0.2 GJUI -2.4 GJPI 80%R 3

SIRE:
 CINNAMON RIDGE SNAPDRAGON
 USA 118526173 GT80K BBR 100 JH1F 14JE661
 CDCB GPTA S 04/01/2020 758DAUS 113HRDS 8%RIP
 99%R 120M 0.05% 16F 30%ILE
 99%R 0.01% 6P 146CM\$ 140NM\$ 128FM\$ 55GM\$
 1.1PL -0.1LIV -3.1DPR -2.4CCR -0.2HCR 2.88SCS
 AJCA 04/01/2020 237DAUS
 GPTAT 96%R 1.2 GJUI 11.7 GJPI 95%R 12
 DAM:
 JX CINNAMON RIDGE FEARLESS WENDELLA {5}
 USA 119825109 GT29K BBR 100 JH1F
 TATTOO / M639
 DHIA HERD # 42-82-0161 CONTROL # 1639
 CDCB GPTA S 05/05/2020 ORECS 76%R 93%ILE
 983M -0.11% 23F -0.04% 27P 227CM\$ 231NM\$ 241FM\$
 2.5PL -0.3LIV 0.3DPR 0.3CCR 0.4HCR 3.03SCS 204GM\$
 AJCA 05/05/2020 GPTAT 76%R -0.1 GJUI -2.2 GJPI 71%R 64

HI-LAND PAUL FEARLESS
 USA 067247670 GT80K BBR 100 JH1F 14JE685
 CDCB GPTA S 04/01/2020 187DAUS 37HRDS 3%RIP
 96%R 1339M -0.11% 39F 78%ILE
 96%R 0.01% 52P 379CM\$ 361NM\$ 322FM\$ 285GM\$
 2.3PL -1.6LIV -1.4DPR -1.6CCR 0.1HCR 3.08SCS
 AJCA 04/01/2020 121DAUS
 GPTAT 94%R 0.8 GJUI 7.7 GJPI 91%R 90
 JX CINNAMON RIDGE SUN VALLEY WANITA {4} 74%
 USA 117730487 GT50K BBR 100 JH1F
 TATTOO / 1M13
 DHIA HERD # 42-82-0161 CONTROL # 895
 1-10 305 2 17880 4.4 780 3.4 615 101DCR 2099C
 2-11 305 2 20440 4.5 925 3.4 700 102DCR 2418C
 4-00 305 2 23350 4.3 1002 3.5 814 102DCR 2730C
 305 2X ME AVG 4L 22620M 1094F 755P 2566C
 PPA 249M 12F -28P / YD 405M 5F -20P
 CDCB GPTA S 05/05/2020 4RECS 81%R 26%ILE
 693M -0.19% -8F -0.12% -2P -103CM\$ -67NM\$ 12FM\$
 -0.1PL -1.2LIV 1.9DPR 2.5CCR -1.4HCR 2.95SCS -15GM\$
 AJCA 05/05/2020 GPTAT 80%R -1.2 GJUI -10.6 GJPI 76%R 3
 SIRE: SUN VALLEY IMPULS HONOR-ET GJPI -11 9%ILE
 NEXT DAM:
 JX CINNAMON RIDGE GANNON WINNA {3}
 SIRE: JX OOMS DALE JACE GRATUDE GANNON {2}-ET GJPI -18 11%ILE
 4TH DAM:
 CINNAMON RIDGE ABE WILLA 77%
 2-10 305 2 19900 5.9 1177 4.1 823 102DCR 2851C

GROUP OF 8 BRED HEIFERS

LOT 108F JX CINNAMON RIDGE ZENONP SMARTIE {5}-P USA 173429619 GT

BORN 08/02/2018 TATTOO / J985 P2 BBR 100
 FEMALE EFI 9.0% JH1F

MAXWELL AMY & KARA BREEDER & OWNER
 DONAHUE, IA

CDCB GPTA S 05/05/2020 ORECS 75%R 53%ILE
 547M -0.13% -1F 0.01% 22P 52CM\$ 45NM\$ 29FM\$
 1.3PL -0.8LIV -1.9DPR -1.8CCR 0.1HCR 3.10SCS -14GM\$
 AJCA 05/05/2020 GPTAT 75%R 0.6 GJUI 0.1 GJPI 70%R 9
 ST SR DF RA RW RL FA FU
 -0.3 0.6 1.0 L0.2 0.3 S1.0 L0.7 -0.5
 RH RUW UC UD TP TL RTR RTS
 0.9 0.8 0.8 D1.4 C0.4 S0.3

TJF VISIONARY REGENCY
 USA 067248196 GT80K BBR 100 JH1F 14JE662
 CDCB GPTA S 04/01/2020 3057DAUS 222HRDS 19%RIP
 99%R 1212M -0.14% 27F 56%ILE
 99%R 0.03% 52P 289CM\$ 268NM\$ 219FM\$ 207GM\$
 1.4PL -3.3LIV -1.9DPR -0.8CCR 2.2HCR 3.20SCS
 AJCA 04/01/2020 1194DAUS
 GPTAT 99%R 1.3 GJUI 6.3 GJPI 97%R 70

BRED: 09/20/2019 DUE: 06/25/2020 TO
 JX FOUR J MESSI MELLY {5}
 JE840003142841125 551JE1739
 CDCB GPTA S 04/01/2020 0%RIP
 76%R 157M 0.24% 58F 81%ILE
 76%R 0.08% 23P 399CM\$ 371NM\$ 308FM\$ 263GM\$
 1.6PL 0.7LIV -2.6DPR -3.2CCR -1.3HCR 3.07SCS
 AJCA 04/01/2020 ODAUS
 GPTAT 77%R 1.4 GJUI 12.2 GJPI 72%R 73
 BRED USING SEXED SEMEN
 SELLING A GROUP OF 8 BRED HEIFERS FROM LOTS 108A-108H

SANDCREEKS CRITIC FIG BAR-P-ET
 JE840003011509736 GT50K BBR 100 JH1C
 TATTOO L396 / L396
 DHIA HERD # 34-08-0869 CONTROL # 574
 2-01 305 3 5700 4.6 265 3.9 222 70DCR 732C
 305 2X ME AVG 1L 6410M 304F 255P 841C
 PPA -1099M -120F -55P / YD 824M -251F -27P
 CDCB GPTA S 05/05/2020 1RECS 87%R 86%ILE
 -186M 0.18% 28F 0.03% OP 188CM\$ 180NM\$ 162FM\$
 1.3PL -0.1LIV -0.9DPR -1.1CCR 0.0HCR 3.06SCS 143GM\$
 AJCA 05/05/2020 GPTAT 84%R 1.2 GJUI 10.3 GJPI 82%R 32

SISTER(S):
 JX CINNAMON RIDGE BADGER MILKY WAY {4} 82%
 3-11 305 2 27840 4.9 1375 3.8 1058 104DCR 3661C

JX OOMSDALE CC VALET CLARK {3}-ET
 USA 067138561 GT50K BBR 88 7JE1179
 CDCB GPTA M 04/01/2020 574DAUS 101HRDS 3%RIP
 98%R 258M -0.09% -7F 15%ILE
 98%R 0.06% 22P 64CM\$ 51NM\$ 16FM\$ -14GM\$
 1.8PL 3.6LIV -1.4DPR -1.5CCR 0.0HCR 3.48SCS
 AJCA 04/01/2020 341DAUS
 GPTAT 97%R 0.4 GJUI 2.5 GJPI 95%R -8M

SIRE:
 SANDCREEKS REGENCY ZENON-P-ET
 JE840003126823312 GT50K BBR 100 JH1F 14JE740
 CDCB GPTA S 04/01/2020 97DAUS 23HRDS 57%RIP
 92%R 333M 0.13% 45F 58%ILE
 93%R 0.09% 31P 311CM\$ 280NM\$ 211FM\$ 227GM\$
 0.8PL -1.8LIV -1.4DPR -0.8CCR 1.5HCR 3.17SCS
 AJCA 04/01/2020 17DAUS
 GPTAT 83%R 1.2 GJUI 6.0 GJPI 86%R 64

CINNAMON RIDGE NOAH RHEA
 USA 116195834 GT8K BBR 100 JH1C
 TATTOO / 8J9
 DHIA HERD # 42-82-0161 CONTROL # 758
 2-07 305 2 22130 4.9 1077 3.6 805 101DCR 2784C
 4-00 272 2 7810 4.7 365 3.9 308 101DCR 1012C
 305 2X ME AVG 3L 14531M 794F 537P 1832C
 PPA -2843M -111F -116P / YD -1916M -87F -84P
 CDCB GPTA S 05/05/2020 3RECS 81%R 9%ILE
 -236M -0.06% -24F -0.03% -15P -247CM\$ -233NM\$ -205FM\$
 -1.5PL -1.3LIV -0.7DPR -0.6CCR -1.7HCR 3.02SCS -226GM\$
 AJCA 05/05/2020 GPTAT 80%R -0.6 GJUI -4.0 GJPI 75%R -65
 SIRE: DUTCH HOLLOW NOAH-ET GJPI -14 10%ILE

DAM:
 JX CINNAMON RIDGE CLARK SKITTLES {4}
 USA 118621962 GT13K BBR 100 JH1C
 TATTOO / J074
 DHIA HERD # 42-82-0161 CONTROL # 1074
 1-09 305 2 21340 3.9 828 3.5 755 101DCR 2372C
 2-09 305 2 26930 4.2 1127 3.9 1039 102DCR 3250C
 3-10 305 2 25770 4.1 1050 3.9 1015 104DCR 3095C
 4-11 305 2 25660 4.4 1117 3.9 995 104DCR 3172C
 305 2X ME AVG 4L 29150M 1182F 1092P 3411C

NEXT DAM:
 CINNAMON RIDGE KENAI RILEY 80%
 2-05 305 2 19530 4.6 908 3.2 621 95DCR 2143C
 SIRE: DOGWOOD HILL POSEIDON KENAI GJPI -45 5%ILE

1-09 82% 2-11 83% 4-03 85%
 ST SR DF RA RW RL FA FU RH RUW UC UD TP TL RTR RTS
 42 31 37 21 34 19 18 32 33 44 33 19 23 31 36 36
 PPA 1859M -30F 72P / YD 615M -45F 27P
 CDCB GPTA S 05/05/2020 4RECS 83%R 13%ILE
 160M -0.21% -37F -0.02% 2P -184CM\$ -174NM\$ -155FM\$
 0.6PL 1.4LIV -1.2DPR -1.1CCR -0.9HCR 3.28SCS -202GM\$
 AJCA 05/05/2020 GPTAT 81%R 0.3 GJUI 1.6 GJPI 77%R -59

4TH DAM:
 CINNAMON RIDGE FREE REBECCA (TWIN) 86%
 3-03 305 2 17000 4.9 836 3.3 559 91DCR 1930C



HOMERIDGE F P LISA 2, E-92%
FOURTH DAM OF LOT 108G

GROUP OF 8 BRED HEIFERS
LOT 108G CINNAMON RIDGE COMANCHE FIONA USA 173456167 GT

BORN 09/02/2018 TATTOO / A996 PO BBR 100
FEMALE EFI 8.3% JH1F

MAXWELL, AMY
DONAHUE, IA
563-843-2349
BREEDER & OWNER

CDCB GPTA S 05/05/2020 ORECS 75%R 19%ILE
458M -0.20% -21F -0.09% -2P -133CM\$ -108NM\$ -52FM\$
0.4PL 0.3LIV -1.4DPR -0.9CCR 1.1HCR 3.00SCS -134GM\$
AJCA 05/05/2020 GPTAT 76%R 0.2 GJUI -7.1 GJPI 72%R -35
ST SR DF RA RW RL FA FU
1.1 0.0 0.8 L0.9 -0.6 S0.0 S0.3 -2.0
RH RUW UC UD TP TL RTR RTS
-0.5 0.7 0.7 D1.6 W0.3 L0.0

SUGAR GROVE VALENTINO AXIS
USA 067072875 GT50K BBR 100 JH1F 7JE1274
CDCB GPTA S 04/01/2020 2205DAUS 312HRDS 11%RIP
99%R 1395M -0.24% 12F 45%ILE
99%R -0.05% 39P 226CM\$ 227NM\$ 233FM\$ 69GM\$
2.4PL 1.3LIV -5.0DPR -5.1CCR 1.0HCR 2.85SCS
AJCA 04/01/2020 1005DAUS
GPTAT 99%R 1.0 GJUI 4.9 GJPI 99%R 42
AHLEM LEGAL CHARM 35462
USA 069042668 GT3K BBR 100 JH1F 88%
TATTOO / L5462
DHIA HERD # 93-24-0224 CONTROL # 35462
1-09 305 2 16420 5.0 816 3.6 596 98DCR 2061C
3-00 305 3 22490 5.3 1193 3.7 833 96DCR 2881C
305 2X ME AVG 2L 23060M 1161F 841P 2908C
PPA 642M 69F 12P / YD 432M 49F 4P
CDCB GPTA S 05/05/2020 2RECS 88%R 64%ILE
122M 0.07% 20F 0.00% 4P 85CM\$ 85NM\$ 84FM\$
-0.8PL -1.7LIV 0.7DPR 0.7CCR 0.7HCR 3.00SCS 108GM\$
AJCA 05/05/2020 GPTAT 84%R 0.4 GJUI 3.1 GJPI 82%R 22

BRED: 08/13/2019 DUE: 05/18/2020 TO
PINE-TREE DISCO BUBBA-ET
USA 067771710 551JE1723
CDCB GPTA S 04/01/2020 0%RIP
76%R -97M 0.07% 10F 67%ILE
76%R 0.05% 6P 329CM\$ 310NM\$ 273FM\$ 326GM\$
5.2PL 1.8LIV 2.7DPR 2.6CCR 0.8HCR 2.80SCS
AJCA 04/01/2020 ODAUS
GPTAT 78%R 1.3 GJUI 16.3 GJPI 72%R 89

BRED USING SEXED SEMEN

SELLING A GROUP OF 8 BRED HEIFERS FROM LOTS 108A-108H

SISTER(S):
CINNAMON RIDGE ECHO FIONA 83%
2-11 305 2 16850 5.2 879 4.1 689 103DCR 2365C
CINNAMON RIDGE SCORE FRANCINE 80%
2-10 305 2 25670 4.4 1121 3.7 956 104DCR 3121C

SIRE:
AHLEM AXIS COMANCHE-ET
USA 073409554 GT99K BBR 100 JH1F 1JE928
CDCB GPTA S 04/01/2020 2815DAUS 230HRDS 64%RIP
99%R 1443M -0.14% 37F 68%ILE
99%R -0.06% 40P 309CM\$ 312NM\$ 322FM\$ 247GM\$
2.0PL -0.3LIV -1.2DPR -0.9CCR 3.2HCR 2.92SCS
AJCA 04/01/2020 634DAUS
GPTAT 98%R 0.4 GJUI -2.0 GJPI 95%R 77

DAM:
CINNAMON RIDGE KYROS FRIEDA
USA 117730496 GT8K BBR 100 JH1F
TATTOO / 1A4
DHIA HERD # 42-82-0161 CONTROL # 896
1-11 305 2 20080 4.2 853 3.5 707 101DCR 2344C
2-11 305 2 21250 4.0 852 3.5 748 102DCR 2400C
4-00 303 2 19750 4.1 818 3.6 717 102DCR 2304C
5-00 299 2 22310 4.2 934 3.7 821 103DCR 2635C
6-00 296 2 19950 3.8 753 3.6 714 103DCR 2196C
7-00 287 2 20270 3.9 794 3.7 746 103DCR 2307C
305 2X ME AVG 6L 23546M 934F 828P 2642C

2-05 82% 3-01 85% 4-05 90%
ST SR DF RA RW RL FA FU RH RUW UC UD TP TL RTR RTS
43 35 43 29 34 21 35 38 34 35 30 26 28 26 35 30
PPA -261M -112F -37P / YD -1110M -121F -59P
CDCB GPTA S 05/05/2020 5RECS 83%R 1%ILE
-774M -0.15% -68F -0.04% -37P -502CM\$ -477NM\$ -425FM\$
-1.5PL 0.5LIV -0.2DPR -0.3CCR -1.3HCR 3.10SCS -441GM\$
AJCA 05/05/2020 GPTAT 80%R -0.4 GJUI -11.1 GJPI 77%R-138

SUNSET CANYON KYROS-ET
USA 114704155 GT50K BBR 100 JH1F 7JE865
CDCB GPTA S 04/01/2020 4484DAUS 874HRDS 4%RIP
99%R -33M -0.03% -9F 5%ILE
99%R 0.00% -2P -169CM\$ -164NM\$ -155FM\$ -219GM\$
-3.0PL -0.9LIV -3.6DPR -3.4CCR -2.2HCR 3.16SCS
AJCA 04/01/2020 1483DAUS
GPTAT 99%R -0.1 GJUI -3.4 GJPI 99%R -68

CINNAMON RIDGE CARRIER FEONA
USA 116836377
TATTOO / 9A4
DHIA HERD # 42-82-0161 CONTROL # 804
PPA -2564M -152F -113P / YD -2934M -177F -131P
CDCB PTA 04/01/2020 1RECS 55%R 1%ILE
-1358M -0.04% -74F -0.03% -56P -525CM\$ -498NM\$ -441FM\$
-0.9PL 2.4LIV 1.8DPR 1.3CCR -0.7HCR 3.10SCS -417GM\$
AJCA 04/01/2020 PTAT 42%R -0.3 JUI -5.8 JPI 48%R-150
SIRE: BW CARRIER-ET GJPI -83 3%ILE

NEXT DAM:
PARTEE AT BUDJON LUCKY SEVEN-ET 81%
SIRE: PIEDMONT NADINE FUROR GJPI -159 1%ILE
4TH DAM:
HOMERIDGE F P LISA 2 92%
5-11 365 2 23411 5.2 1227 3.7 872 DHIR 3017C
9TH JR 3-YEAR-OLD, 2004 ALL-AMERICAN SHOW
1ST JR 3-YEAR-OLD, 2004 CENTRAL NATIONAL
7TH JR 2-YEAR-OLD, 2003 CENTRAL NATIONAL
2ND JR 2-YEAR-OLD, 2003 WI STATE JERSEY SHOW
RESERVE ALL-CANADIAN SUMMER YEARLING, 2002
2ND SUMMER YEARLING, 2002 CENTRAL NATIONAL & ROYAL WINTER FAIR
RESERVE ALL-AMERICAN SUMMER YEARLING, 2002



**NORWAY MAPLE ALLSTAR VENTI, VG-82%
GRANDAM OF LOT 108H**



**ARETHUSA SUREFIRE VIRGINIA-ET, E-92%
GREAT-GRANDAM OF LOT 108H**



**ARETHUSA VERONICAS VIXEN-ET, E-92%
FOURTH DAM OF LOT 108H**



**HURONIA CENTURION VERONICA 20J, E-97%
FIFTH DAM OF LOT 108H**

GROUP OF 8 BRED HEIFERS LOT 108H MAX-LORD DIEGO DEVERRA USA 173474422 GT

BORN 09/12/2018 TATTOO / A99 P5 BBR 100
FEMALE EFI 8.8% JH1F

CDCB GPTA S 05/05/2020 ORECS 73%R 82%ILE
47M 0.06% 15F 0.04% 11P 176CM\$ 159NM\$ 124FM\$
2.1PL -1.0LIV -0.1DPR 0.2CCR 1.3HCR 2.96SCS 139GM\$
AJCA 05/05/2020 GPTAT 74%R 0.9 GJUI 3.8 GJPI 69%R 35
ST SR DF RA RW RL FA FU
2.0 0.6 0.9 H0.4 0.8 P0.5 S0.5 0.3
RH RUW UC UD TP TL RTR RTS
0.8 0.8 0.2 S0.9 W1.8 L0.5

BRED: 10/13/2019 DUE: 07/18/2020 TO
SUNSET CANYON MACHETE-ET
USA 117324107 1JF792
CDCB GPTA S 04/01/2020 3339DAUS 280HRDS 5%RIP
99%R 812M -0.11% 14F 35%ILE
99%R -0.04% 20P 177CM\$ 184NM\$ 201FM\$ 167GM\$
1.9PL 1.7LIV 0.6DPR 0.1CCR 1.2HCR 3.02SCS
AJCA 04/01/2020 976DAUS
GPTAT 99%R -0.5 GJUI -5.7 GJPI 99%R 59

SELLING A GROUP OF 8 BRED HEIFERS FROM LOTS 108A-108H

SIRE:

DP CHISEL DIEGO-ET
USA 119610341 GT99K BBR 100 JH1F 7JE1547
CDCB GPTA S 04/01/2020 38DAUS 21HRDS 95%RIP
87%R 500M 0.10% 46F 81%ILE
88%R 0.03% 25P 391CM\$ 372NM\$ 332FM\$ 304GM\$
3.0PL 0.3LIV -0.8DPR -1.0CCR 0.7HCR 2.86SCS
AJCA 04/01/2020 12DAUS
GPTAT 82%R 1.1 GJUI 3.4 GJPI 80%R 85

DAM:

MAX-LORD REGENCY DIANA
USA 119879863 GT29K BBR 100 JH1F
TATTOO / A680
DHIA HERD # 42-82-0161 CONTROL # 1680
1-09 277 2 15680 5.0 789 4.2 652 103DCR 2171C
305 2X ME AVG 1L 22404M 1106F 935P 3073C
2-02 79% 2-09 84%
ST SR DF RA RW RL FA FU RH RUW UC UD TP TL RTR RTS
36 32 34 21 34 27 28 36 41 33 32 36 26 24 28 35
PPA -37M 13F 22P / YD -214M -1F 10P
CDCB GPTA S 05/05/2020 1RECS 80%R 82%ILE
0M 0.04% 9F 0.07% 14P 180CM\$ 158NM\$ 109FM\$
2.8PL -1.5LIV 0.8DPR 1.4CCR 1.9HCR 3.01SCS 159GM\$
AJCA 05/05/2020 GPTAT 81%R 0.7 GJUI 8.0 GJPI 75%R 47

LORD HEATHER & MAXWELL AMY BREEDER & OWNER
DONAHUE, IA

SHAN-MAR HILARIO CHISEL-ET
USA 067108037 GT80K BBR 100 JH1F 7JE1375
CDCB GPTA S 04/01/2020 58DAUS 13HRDS 21%RIP
94%R -239M 0.20% 31F 53%ILE
94%R 0.08% 9P 278CM\$ 251NM\$ 191FM\$ 251GM\$
2.2PL -0.3LIV 1.2DPR 1.1CCR 0.8HCR 2.92SCS
AJCA 04/01/2020 47DAUS
GPTAT 92%R 0.6 GJUI 0.1 GJPI 87%R 62
DP AXIS MCKENZIE 1984-ET 84%
USA 067651984 GT13K BBR 100 JH1F
TATTOO / D1984
DHIA HERD # 92-20-7001 CONTROL # 1984
1-11 305 2 16570 4.2 694 3.5 586 103DCR 1923C
305 2X ME AVG 1L 20873M 871F 744P 2425C
PPA 3327M 128F 113P / YD 2879M 109F 87P
CDCB GPTA S 05/05/2020 2RECS 84%R 99%ILE
718M 0.02% 39F 0.01% 28P 354CM\$ 339NM\$ 310FM\$
3.2PL -0.1LIV -2.0DPR -2.5CCR 0.2HCR 2.80SCS 241GM\$
AJCA 05/05/2020 GPTAT 81%R 0.8 GJUI 8.1 GJPI 78%R 74

TJF VISIONARY REGENCY

USA 067248196 GT80K BBR 100 JH1F 14JE662
CDCB GPTA S 04/01/2020 305DAUS 222HRDS 19%RIP
99%R 1212M -0.14% 27F 56%ILE
99%R 0.03% 52P 289CM\$ 268NM\$ 219FM\$ 207GM\$
1.4PL -3.3LIV -1.9DPR -0.8CCR 2.2HCR 3.20SCS
AJCA 04/01/2020 1194DAUS
GPTAT 99%R 1.3 GJUI 6.3 GJPI 97%R 70

NORWAY MAPLE ALLSTAR VENTI

USA 119252439 GT13K BBR 100 JH1F 82%
TATTOO / A306
DHIA HERD # 42-82-0161 CONTROL # 1306
1-08 305 2 15570 5.4 841 4.5 699 103DCR 2322C
2-10 305 2 20710 5.8 1211 4.4 916 104DCR 3175C
3-11 301 2 21950 5.2 1133 4.4 975 104DCR 3175C
305 2X ME AVG 3L 21585M 1174F 969P 3226C
PPA -3067M -66F -47P / YD -2535M -40F -44P
CDCB GPTA S 05/05/2020 3RECS 82%R 25%ILE
-1205M 0.24% -10F 0.13% -19P -42CM\$ -70NM\$ -133FM\$
0.2PL 0.2LIV 1.7DPR 2.0CCR -0.8HCR 2.93SCS -23GM\$
AJCA 05/05/2020 GPTAT 80%R -0.4 GJUI 0.4 GJPI 77%R -10
SIRE: SUNSET CANYON ANTHEMS ALLSTAR-ET GJPI 22 25%ILE

SISTER(S):

MAX-LORD ALTITUDE LUNA 87%
2-10 305 2 25890 3.8 990 3.7 956 104DCR 2914C

NEXT DAM:

ARETHUSA SUREFIRE VIRGINIA-ET 92%
3-05 293 2 23340 4.5 1053 3.5 807 102DCR 2789C
3RD SR 3-YEAR-OLD, 2015 IOWA STATE FAIR
SIRE: BW SUREFIRE GJPI -57 5%ILE

4TH DAM:

ARETHUSA VERONICAS VIXEN-ET 92%
6-10 305 2 24160 6.2 1499 3.9 935 95DCR 3236C
JUNIOR CHAMPION, 2007 NY SPRING CAROUSEL
3RD SR 2-YEAR-OLD, 2008 NEW YORK SPRING CAROUSEL

GROUP OF 4-5 FRESH LACTATION COWS
LOT 109A JX JAZZY CARCETTI 6834 {4} JE840003135649727

BORN 01/03/2017
 DHIA HERD # 35-11-0803 CONTROL # 6834
 FEMALE EFI 7.7% AMERICAN ID 6834 / 6834

2-01 305 2 9560 4.4 416 3.5 333 101DCR 1126C
 305 2X ME AVG 1L 11759M 511F 416P 1394C

2-07 77%
 ST SR DF RA RW RL FA FU RH RUW UC UD TP TL RTR RTS
 34 31 27 23 34 29 34 27 32 36 33 28 19 14 37 33

PPA -1522M -112F -77P / YD -2179M -140F -99P
 CDCB PTA 04/01/2020 1RECS 54%R 17%ILE
 117M -0.09% -13F -0.06% -8P -145CM\$ -127NM\$ -86FM\$
 -0.9PL -1.2LIV -1.4DPR -1.4CCR -3.1HCR 3.00SCS -146GM\$
 AJCA 04/01/2020 PTAT 45%R -0.1 JUI 2.3 JPI 46%R -39

ST SR DF RA RW RL FA FU
 0.0 -0.7 -0.3 H0.9 -0.2 P0.1 S0.1 -0.3
 RH RUW UC UD TP TL RTR RTS
 0.2 -0.2 -0.2 S0.9 W0.5 S0.7 C0.1 B0.0

FRESH: 03/08/2020
 SELLING OPEN
 40 LBS MILK ON THE MARCH TEST
 21 SCC

BUYER HAS A PICK OF 4 OR 5 FRESH 2ND LACTATION COWS FROM LOTS
 109A-109E

SIRE:
 JX FARIA BROTHERS CARCETTI {3}
 JE840003011199046 GT80K BBR 92 JH1F 1JE876
 CDCB GPTA S 04/01/2020 1549DAUS 81HRDS 3%RIP
 99%R 931M -0.17% 8F 21%ILE
 99%R -0.10% 12P 67CM\$ 91NM\$ 145FM\$ -15GM\$
 2.5PL 2.5LIV -2.6DPR -2.6CCR -2.8HCR 2.93SCS
 AJCA 04/01/2020 95DAUS
 GPTAT 92%R -0.6 GJUI -3.0 GJPI 97%R 19

DAM:
 JAZZY PLUS 6003 {5}
 JE840003127937394
 DHIA HERD # 35-11-0803 CONTROL # 6003
 1-10 283 2 10130 4.6 462 3.7 373 96DCR 1256C
 2-10 305 2 12300 5.3 652 4.1 507 102DCR 1748C
 305 2X ME AVG 2L 13642M 670F 535P 1814C

2-07 82% 3-03 82%
 ST SR DF RA RW RL FA FU RH RUW UC UD TP TL RTR RTS
 32 26 28 32 35 31 36 36 38 24 28 28 32 20 36 27
 PPA -2441M -90F -61P / YD -1624M -48F -39P
 CDCB PTA 04/01/2020 2RECS 60%R 22%ILE
 -232M 0.04% -3F 0.02% -4P -87CM\$ -92NM\$ -103FM\$
 -2.3PL -4.9LIV -0.2DPR -0.2CCR -3.1HCR 2.98SCS -60GM\$
 AJCA 04/01/2020 PTAT 53%R 0.3 JUI 6.5 JPI 51%R -22

ENDRES JAZZY JERSEYS BREEDER & OWNER
 LODI, WI
 608-592-7856

ALL LYNN'S VALENTINO MARVEL
 USA 117422971 GT50K BBR 100 JH1C 11JE1118
 CDCB GPTA S 04/01/2020 10691DAUS 357HRDS 4%RIP
 99%R 218M -0.02% 7F 42%ILE
 99%R -0.02% 4P 207CM\$ 209NM\$ 214FM\$ 137GM\$
 4.3PL 3.5LIV -1.1DPR -0.4CCR -0.6HCR 2.88SCS
 AJCA 04/01/2020 4725DAUS
 GPTAT 99%R 0.8 GJUI 8.4 GJPI 99%R 48

JX FARIA BROTHERS BLITZEN 94283 {2} 82%
 JE840003008934771 GT3K BBR 83
 DHIA HERD # 74-97-4513 CONTROL # 514222
 2-09 305 2 23250 5.4 1256 3.6 848 102DCR 2933C
 3-09 305 3 24990 4.7 1181 3.7 915 101DCR 3158C
 5-01 305 2 25760 5.1 1301 3.5 900 101DCR 3110C
 6-01 305 2 19290 5.2 1002 4.0 763 102DCR 2641C
 305 2X ME AVG 5L 24356M 1220F 884P 3055C
 PPA 1585M 95F 48P / YD 774M 51F 19P
 CDCB GPTA M 05/05/2020 4RECS 85%R 29%ILE
 -199M 0.06% 2F -0.01% -10P -54CM\$ -52NM\$ -44FM\$
 0.2PL 1.2LIV -0.6DPR -1.5CCR -1.3HCR 2.80SCS -80GM\$
 AJCA 05/05/2020 GPTAT 72%R -1.5 GJUI -7.8 GJPI 77%R -6M

SWEETIE PLUS IATOLAS BOLD {5}
 USA 067129272 GT50K BBR 100 JH1F 1JE711
 CDCB GPTA S 04/01/2020 11246DAUS 949HRDS 3%RIP
 99%R 1039M -0.09% 31F 14%ILE
 99%R -0.03% 31P 45CM\$ 46NM\$ 48FM\$ 58GM\$
 -3.1PL -10.1LIV -0.9DPR -1.4CCR -4.6HCR 3.05SCS
 AJCA 04/01/2020 5866DAUS
 GPTAT 99%R 0.9 GJUI 6.1 GJPI 99%R 7

JAZZY NESTOR 4861 {4} 83%
 JE840003011169833
 DHIA HERD # 35-11-0803 CONTROL # 4861
 1-11 305 2 12440 5.3 660 3.6 449 104DCR 1552C
 2-11 305 2 19290 4.7 900 3.5 672 102DCR 2322C
 305 2X ME AVG 2L 18386M 904F 654P 2260C
 PPA -1097M 2F -39P / YD -1219M 1F -31P
 CDCB PTA 04/01/2020 2RECS 60%R 35%ILE
 -760M 0.17% -2F 0.07% -14P -8CM\$ -23NM\$ -55FM\$
 -0.3PL 1.2LIV 1.1DPR 1.8CCR -1.5HCR 2.95SCS 8GM\$
 AJCA 04/01/2020 PTAT 52%R -0.8 JUI -1.3 JPI 50%R 2
 SIRE: CAL-MART IMPULS NESTOR 3831 {5} GJPI 4 14%ILE

NEXT DAM:
 JAZZY SCHULTZ 4013 {3} 82%
 2-11 305 2 18370 4.6 851 3.7 675 104DCR 2297C
 SIRE: SCHULTZ RESTORE APACHE GJPI -42 5%ILE

4TH DAM:
 JAZZY APPARTITION 3267 {2} 83%
 6-11 305 2 21510 5.0 1068 3.8 814 102DCR 2816C

GROUP OF 4-5 FRESH LACTATION COWS

LOT 109B JX JAZZY DAZZLER 6876 {5} JE840003135649769 GT45K

BORN 01/28/2017 BBR 100
 DHIA HERD # 35-11-0803 CONTROL # 6876
 FEMALE EFI 6.8% AMERICAN ID 6876 / 6876
 JH1F

ENDRES JAZZY JERSEYS BREEDER & OWNER
 LODI, WI
 608-592-7856

1-11 305 2 14050 5.4 757 3.9 550 101DCR 1904C
 305 2X ME AVG 1L 17478M 944F 696P 2410C

2-06 81%

ST SR DF RA RW RL FA FU RH RUW UC UD TP TL RTR RTS
 35 32 31 27 31 29 31 34 31 36 33 28 29 34 31 33

PPA 1070M 116F 64P / YD 738M 100F 47P

CDCB GPTA S 05/05/2020 1RECS 81%R 85%ILE
 67M 0.20% 45F 0.06% 16P 196CM\$ 176NM\$ 130FM\$

-1.3PL -0.6LIV -2.3DPR -2.6CCR -0.4HCR 3.12SCS 111GM\$

AJCA 05/05/2020 GPTAT 80%R 0.4 GJUI -0.3 GJPI 75%R 21

ST SR DF RA RW RL FA FU

1.9 0.8 0.8 10.3 0.9 50.0 50.7 0.9

RH RUW UC UD TP TL RTR RTS

0.3 0.7 -0.1 00.3 00.2 11.2 00.4 00.5

FRESH: 03/16/2020

SELLING OPEN

55 LBS MILK ON THE MARCH TEST

365 SCC

BUYER HAS A PICK OF 4 OR 5 FRESH 2ND LACTATION COWS FROM LOTS
 109A-109E

SIRE:

PEARLMONT VALENTINO DAZZLER

USA 067139445 GT80K BBR 100 JH1C 1J826

CDCB GPTA S 04/01/2020 1603DAUS 186HRDS 7%RIP

99%R 742M -0.02% 31F 46%ILE

99%R -0.04% 19P 230CM\$ 231NM\$ 237FM\$ 148GM\$

1.5PL 1.9LIV -1.9DPR -1.6CCR 0.5HCR 2.81SCS

AJCA 04/01/2020 431DAUS

GPTAT 98%R 0.1 GJUI -0.3 GJPI 97%R 52

DAM:

JX JAZZY TORTUGA 6119 {4}

JE84000312793278

DHIA HERD # 35-11-0803 CONTROL # 6119

1-08 293 2 14140 5.2 729 3.6 516 96DCR 1784C

2-08 285 2 18300 5.3 962 4.1 742 102DCR 2569C

305 2X ME AVG 2L 20441M 1053F 792P 2734C

2-03 81% 3-00 82%

ST SR DF RA RW RL FA FU RH RUW UC UD TP TL RTR RTS

32 33 39 34 30 32 33 35 37 23 25 23 34 20 38 27

PPA 1531M 156F 98P / YD 373M 113F 59P

CDCB PTA 04/01/2020 2RECS 60%R 81%ILE

-50M 0.20% 39F 0.10% 19P 184CM\$ 154NM\$ 86FM\$

-1.4PL -1.5LIV -0.1DPR 0.4CCR 0.9HCR 3.14SCS 150GM\$

AJCA 04/01/2020 PTAT 51%R 0.3 JUI -3.6 JPI 49%R 44

ALL LYNNS LOUIE VALENTINO-ET

USA 116279413 GT50K BBR 100 JH1C 7JE1038

CDCB GPTA S 04/01/2020 19895DAUS 2226HRDS 6%RIP

99%R 296M -0.09% -6F 24%ILE

99%R -0.03% 5P 97CM\$ 102NM\$ 114FM\$ 27GM\$

2.8PL 3.2LIV -1.7DPR -2.4CCR 0.3HCR 2.96SCS

AJCA 04/01/2020 9075DAUS

GPTAT 99%R 1.2 GJUI 6.8 GJPI 99%R 12

PEARLMONT RESTORE DIANE-ET

USA 116575902 GT50K BBR 100 JH1F

TATTOO / P24

DHIA HERD # 13-03-0223 CONTROL # 321

4-11 305 2 20550 5.0 1030 3.6 732 102DCR 2530C

6-04 305 2 18060 4.9 879 3.7 666 101DCR 2303C

7-07 305 2 20970 4.9 1018 3.4 703 101DCR 2428C

8-10 235 2 13170 4.6 609 3.7 482 100DCR 1642C

305 2X ME AVG 6L 18107M 888F 645P 2226C

PPA 623M 39F 17P / YD 705M 30F 17P

CDCB GPTA S 05/05/2020 5RECS 87%R 78%ILE

750M -0.08% 19F -0.03% 20P 138CM\$ 139NM\$ 145FM\$

0.4PL 0.5LIV -0.8DPR -0.2CCR 1.0HCR 2.89SCS 105GM\$

AJCA 05/05/2020 GPTAT 84%R -0.4 GJUI -9.6 GJPI 83%R 49

JX FARIA BROTHERS TORTUGA {3}-ET

JE840003011610059 GT50K BBR 100 JH1F 1JE867

CDCB GPTA S 04/01/2020 519DAUS 50HRDS 4%RIP

98%R -77M 0.22% 43F 21%ILE

98%R 0.09% 17P 124CM\$ 96NM\$ 34FM\$ 55GM\$

-3.4PL -2.8LIV -2.5DPR -2.8CCR 0.9HCR 3.18SCS

AJCA 04/01/2020 66DAUS

GPTAT 90%R 0.2 GJUI -1.4 GJPI 94%R 14

JX JAZZY SONNY 4947 {5}

JE840003011169747

DHIA HERD # 35-11-0803 CONTROL # 4947

2-01 288 2 14180 4.7 671 3.6 517 104DCR 1788C

3-00 305 2 24230 4.9 1188 3.7 887 99DCR 3068C

4-02 297 2 15880 5.1 802 3.8 602 99DCR 2083C

5-01 305 2 13140 5.0 660 4.1 534 102DCR 1799C

6-01 305 2 14650 5.1 742 3.8 561 101DCR 1941C

305 2X ME AVG 5L 18379M 906F 691P 2380C

PPA -559M 11F 14P / YD -307M 21F 19P

CDCB PTA 04/01/2020 5RECS 64%R 68%ILE

-118M 0.08% 12F 0.07% 10P 124CM\$ 101NM\$ 52FM\$

1.0PL -0.3LIV 1.8DPR 3.0CCR 0.9HCR 2.96SCS 134GM\$

AJCA 04/01/2020 PTAT 53%R -0.5 JUI -7.7 JPI 52%R 39

SIRE: HEARTLAND VIBRANT SONNY GJPI 46 15%ILE

NEXT DAM:

JX JAZZY TBONE 3620 {4}

3-01 305 2 22210 5.6 1252 4.2 943 102DCR 3268C

SIRE: RICHIES JACE TBONE A364 GJPI -30 11%ILE

4TH DAM:

JX JAZZY BRUT 2905 {3}

1-11 281 2 16480 4.9 801 3.3 552 92DCR 1906C

GROUP OF 4-5 FRESH LACTATION COWS

LOT 109C JAZZY DAZZLER 6912 JE840003135649805

BORN 02/26/2017
 DHIA HERD # 35-11-0803 CONTROL # 6912
 FEMALE EFI 8.8% AMERICAN ID 6912 / 6912
 1-10 305 2 12260 4.3 523 3.5 435 101DCR 1439C
 305 2X ME AVG 1L 15294M 652F 554P 1812C

2-05 77% 3-00 83%
 ST SR DF RA RW RL FA FU RH RUW UC UD TP TL RTR RTS
 26 33 28 27 32 24 36 37 46 33 29 22 33 16 36 31
 PPA 1142M 9F 27P / YD 686M -15F 5P
 CDCB PTA 04/01/2020 1RECS 55%R 86%ILE
 747M -0.12% 9F -0.05% 17P 173CM\$ 179NM\$ 195FM\$
 2.3PL 1.5LIV -0.3DPR -0.3CCR 1.0HCR 2.89SCS 143GM\$
 AJCA 04/01/2020 PTAT 46%R -0.2 JUI -1.6 JPI 46%R 58
 ST SR DF RA RW RL FA FU
 -1.0 -1.0 0.2 L1.1 -1.1 S0.4 S0.0 -0.2
 RH RUW UC UD TP TL RTR RTS
 0.3 0.6 -0.1 D1.3 C0.1 S0.1 C0.4 C0.1

FRESH: 02/10/2020
 SELLING OPEN
 82 LBS MILK ON THE MARCH TEST
 122 SCC

BUYER HAS A PICK OF 4 OR 5 FRESH 2ND LACTATION COWS FROM LOTS
 109A-109E

SIRE:
 PEARLMONT VALENTINO DAZZLER
 USA 067139445 GT80K BBR 100 JH1C 1JE826
 CDCB GPTA S 04/01/2020 1603DAUS 186HRDS 7%RIP
 99%R 742M -0.02% 31F 46%ILE
 99%R -0.04% 19P 230CM\$ 231NM\$ 237FM\$ 148GM\$
 1.5PL 1.9LIV -1.9DPR -1.6CCR 0.5HCR 2.81SCS
 AJCA 04/01/2020 431DAUS
 GPTAT 98%R 0.1 GJUI -0.3 GJPI 97%R 52

DAM:
 JAZZY FORMIDABLE 6104
 JE840003127937293
 DHIA HERD # 35-11-0803 CONTROL # 6104
 1-09 292 2 16050 3.8 611 3.3 529 94DCR 1709C
 2-09 297 2 21780 3.9 857 3.5 758 102DCR 2422C
 3-08 305 2 23120 3.4 789 3.4 793 102DCR 2363C
 305 2X ME AVG 3L 23505M 868F 801P 2499C
 2-04 74% 3-00 66% 4-03 72%
 ST SR DF RA RW RL FA FU RH RUW UC UD TP TL RTR RTS
 34 24 33 28 26 37 26 8 37 34 30 13 31 16 44 26
 PPA 3816M 17F 105P / YD 2600M 4F 70P
 CDCB PTA 04/01/2020 3RECS 62%R 76%ILE
 903M -0.22% -5F -0.05% 23P 124CM\$ 131NM\$ 147FM\$
 2.4PL 0.8LIV 1.4DPR 1.1CCR 1.4HCR 3.04SCS 140GM\$
 AJCA 04/01/2020 PTAT 52%R -0.7 JUI -6.7 JPI 52%R 59

ENDRES JAZZY JERSEYS BREEDER & OWNER
 LODI, WI
 608-592-7856

ALL LYNNS LOUIE VALENTINO-ET
 USA 116279413 GT50K BBR 100 JH1C 7JE1038
 CDCB GPTA S 04/01/2020 19895DAUS 2226HRDS 6%RIP
 99%R 296M -0.09% -6F 24%ILE
 99%R -0.03% 5P 97CM\$ 102NM\$ 114FM\$ 27GM\$
 2.8PL 3.2LIV -1.7DPR -2.4CCR 0.3HCR 2.96SCS
 AJCA 04/01/2020 9075DAUS
 GPTAT 99%R 1.2 GJUI 6.8 GJPI 99%R 12
 PEARLMONT RESTORE DIANE-ET 82%
 USA 116575902 GT50K BBR 100 JH1F
 TATTOO / P24
 DHIA HERD # 13-03-0223 CONTROL # 321
 4-11 305 2 20550 5.0 1030 3.6 732 102DCR 2530C
 6-04 305 2 18060 4.9 879 3.7 666 101DCR 2303C
 7-07 305 2 20970 4.9 1018 3.4 703 101DCR 2428C
 8-10 235 2 13170 4.6 609 3.7 482 100DCR 1642C
 305 2X ME AVG 6L 18107M 888F 645P 2226C
 PPA 623M 39F 17P / YD 705M 30F 17P
 CDCB GPTA S 05/05/2020 5RECS 87%R 78%ILE
 750M -0.08% 19F -0.03% 20P 138CM\$ 139NM\$ 145FM\$
 0.4PL 0.5LIV -0.8DPR -0.2CCR 1.0HCR 2.89SCS 105GM\$
 AJCA 05/05/2020 GPTAT 84%R -0.4 GJUI -9.6 GJPI 83%R 49

HI-LAND SCORE FORMIDABLE
 USA 067247473 GT80K BBR 100 JH1F 1JE882
 CDCB GPTA S 04/01/2020 2417DAUS 161HRDS 9%RIP
 99%R 1430M -0.26% 10F 45%ILE
 99%R -0.09% 33P 209CM\$ 226NM\$ 265FM\$ 206GM\$
 2.0PL 1.8LIV 0.6DPR 0.0CCR 1.0HCR 3.11SCS
 AJCA 04/01/2020 611DAUS
 GPTAT 98%R 0.2 GJUI 0.3 GJPI 98%R 75
 JAZZY DAYBREAK 5176 79%
 JE840003012141015
 DHIA HERD # 35-11-0803 CONTROL # 5176
 1-09 305 2 13090 5.3 689 3.6 476 104DCR 1646C
 305 2X ME AVG 2L 14227M 690F 525P 1767C
 PPA -2812M -106F -83P / YD -2015M -89F -63P
 CDCB PTA 04/01/2020 2RECS 60%R 23%ILE
 -183M -0.06% -21F 0.00% -6P -88CM\$ -87NM\$ -84FM\$
 0.4PL -0.3LIV 1.3DPR 1.5CCR 1.4HCR 3.03SCS -44GM\$
 AJCA 04/01/2020 PTAT 52%R -0.7 JUI -5.5 JPI 50%R -6
 SIRE: SUNSET CANYON DAYBREAK-ET GJPI 97 59%ILE

NEXT DAM:
 JAZZY ACCLAIM 2888 81%
 4-04 305 2 21940 4.5 990 3.8 839 103DCR 2750C
 SIRE: ROCHA ACCLAIM GJPI -7 8%ILE

4TH DAM:
 JAZZY ETHAN 2276 78%
 2-09 305 3 19550 3.3 642 3.2 631 101DCR 1901C

GROUP OF 4-5 FRESH LACTATION COWS

LOT 109D JX JAZZY COMBO 6954 {4} (TWIN) JE840003135649847

BORN 03/18/2017
 DHIA HERD # 35-11-0803 CONTROL # 6954
 FEMALE EFI 8.1% AMERICAN ID 6954 / 6954

1-11 305 2 14200 3.9 558 3.5 501 101DCR 1588C
 305 2X ME AVG 1L 17951M 703F 643P 2017C

2-05 78%
 ST SR DF RA RW RL FA FU RH RUW UC UD TP TL RTR RTS
 26 29 27 22 28 26 28 44 38 26 18 29 35 26 43 30
 PPA 1139M -8F 25P / YD 809M -10F 14P
 CDCB PTA 04/01/2020 1RECS 55%R 32%ILE
 240M -0.07% -3F -0.02% 5P -39CM\$ -38NM\$ -34FM\$
 -0.4PL -4.0LIV -0.7DPR -0.3CCR -1.3HCR 2.88SCS -38GM\$
 AJCA 04/01/2020 PTAT 46%R -0.1 JUI 2.5 JPI 47%R 1
 ST SR DF RA RW RL FA FU
 -0.9 -0.5 0.2 H0.3 -0.4 P0.1 L0.3 0.7
 RH RUW UC UD TP TL RTR RTS
 0.5 -0.1 0.3 D0.1 C0.4 L0.4 C1.0 C0.1

FRESH: 03/01/2020
 SELLING OPEN
 71 LBS MILK ON THE MARCH TEST
 17 SCC

BUYER HAS A PICK OF 4 OR 5 FRESH 2ND LACTATION COWS FROM LOTS
 109A-109E

SIRE:
 JX FARIA BROTHERS COMBO {3}
 JE840003009138559 GT50K BBR 91 JH1F 1JE864
 CDCB GPTA S 04/01/2020 2990DAUS 118HRDS 3%RIP
 99%R 81M 0.00% 3F 12%ILE
 99%R 0.00% 3P -8CM\$ -13NM\$ -20FM\$ -55GM\$
 -0.5PL -2.6LIV -2.3DPR -1.6CCR -0.2HCR 2.84SCS
 AJCA 04/01/2020 183DAUS
 GPTAT 95%R 0.3 GJUI 5.0 GJPI 98%R -5

DAM:
 JAZZY PLUS 5681 {6}
 JE840003012140510
 DHIA HERD # 35-11-0803 CONTROL # 5681
 1-10 292 2 15010 3.7 549 3.4 515 98DCR 1592C
 2-10 305 2 17270 3.7 639 3.4 592 98DCR 1843C
 3-10 300 2 18390 4.2 769 3.5 642 102DCR 2120C
 305 2X ME AVG 3L 19644M 750F 678P 2140C
 2-02 71% 3-03 71%
 ST SR DF RA RW RL FA FU RH RUW UC UD TP TL RTR RTS
 27 25 35 27 27 29 18 16 27 39 35 8 46 18 46 16
 PPA 315M -72F -2P / YD 558M -30F 8P
 CDCB PTA 04/01/2020 3RECS 64%R 16%ILE
 264M -0.09% -6F -0.02% 5P -140CM\$ -134NM\$ -123FM\$
 -1.9PL -5.6LIV 0.6DPR 0.8CCR -1.9HCR 3.04SCS -87GM\$
 AJCA 04/01/2020 PTAT 55%R -0.5 JUI -10.5 JPI 54%R -22

SISTER(S):
 JAZZY DANKO 6586 80%
 2-09 305 2 18550 4.8 898 3.6 665 102DCR 2299C

ENDRES JAZZY JERSEYS BREEDER & OWNER
 LODI, WI
 608-592-7856

ALL LYNNS LEGAL VISIONARY-ET
 USA 117222740 GT50K BBR 100 JH1C 29JE3761
 CDCB GPTA S 04/01/2020 5055DAUS 622HRDS 5%RIP
 99%R 534M -0.07% 10F 42%ILE
 99%R 0.03% 26P 229CM\$ 210NM\$ 171FM\$ 176GM\$
 2.7PL 0.1LIV -0.6DPR 1.6CCR 3.0HCR 2.88SCS
 AJCA 04/01/2020 2115DAUS
 GPTAT 99%R 0.5 GJUI 3.9 GJPI 99%R 71

JX FARIA BROTHERS MAXIMUM 18051 {2} 81%
 JE840003001575996 GT6K BBR 79
 DHIA HERD # 74-25-4555 CONTROL # 18051
 2-11 305 2 20030 5.4 1075 3.7 738 102DCR 2552C
 4-00 292 2 20490 5.1 1037 3.7 764 101DCR 2643C
 5-00 305 2 18900 5.0 954 3.8 710 102DCR 2456C
 6-00 304 2 20590 5.3 1083 3.7 766 102DCR 2650C
 305 2X ME AVG 5L 21164M 1093F 783P 2709C
 PPA 608M 96F 35P / YD -1093M 14F -30P
 CDCB GPTA M 05/05/2020 5RECS 77%R 15%ILE
 -698M 0.11% -11F 0.01% -24P -149CM\$ -146NM\$ -138FM\$
 -0.9PL 0.3LIV 0.8DPR 0.6CCR -1.2HCR 2.90SCS -116GM\$
 AJCA 05/05/2020 GPTAT 56%R -0.7 GJUI -3.0 GJPI 71%R -40M

SWEETIE PLUS IATOLAS BOLD {5}
 USA 067129272 GT50K BBR 100 JH1F 1JE711
 CDCB GPTA S 04/01/2020 11246DAUS 949HRDS 3%RIP
 99%R 1039M -0.09% 31F 14%ILE
 99%R -0.03% 31P 45CM\$ 46NM\$ 48FM\$ 58GM\$
 -3.1PL -10.LIV -0.9DPR -1.4CCR -4.6HCR 3.05SCS
 AJCA 04/01/2020 5866DAUS
 GPTAT 99%R 0.9 GJUI 6.1 GJPI 99%R 7

JAZZY SUNAMI 4183 74%
 USA 067344183
 DHIA HERD # 35-11-0803 CONTROL # 4183
 1-09 301 2 14810 5.9 875 4.0 589 102DCR 2039C
 2-09 305 2 17350 5.7 993 3.9 676 104DCR 2340C
 3-10 293 2 12090 5.4 650 4.1 492 104DCR 1704C
 305 2X ME AVG 4L 16469M 903F 647P 2232C
 PPA -2625M -48F -58P / YD -1745M -47F -42P
 CDCB PTA 04/01/2020 4RECS 66%R 10%ILE
 -687M 0.05% -23F 0.03% -18P -208CM\$ -211NM\$ -219FM\$
 -0.9PL -1.3LIV 1.1DPR 1.7CCR 0.2HCR 3.05SCS -158GM\$
 AJCA 04/01/2020 PTAT 54%R -1.0 JUI -10.2 JPI 53%R -44
 SIRE: FREEMAN HP SUNAMI-ET GJPI -56 5%ILE

NEXT DAM:
 PATRICIA OF GOLDEN PLAIN 83%
 3-00 305 2 22410 4.7 1055 3.8 857 97DCR 2878C
 SIRE: ISDK Q IMPULS GJPI 27 14%ILE

4TH DAM:
 MOON VALLEY PATCH 81%
 4-10 305 2 16200 4.4 719 3.6 584 95DCR 1960C

GROUP OF 4-5 FRESH LACTATION COWS
LOT 109E JAZZY MIRROR 7080 {3} JE840003142576292

BORN 06/21/2017
 DHIA HERD # 35-11-0803 CONTROL # 7080
 FEMALE EFI 7.5% AMERICAN ID 7080 / 7080

1-08 305 2 12470 4.8 603 3.8 480 101DCR 1631C
 305 2X ME AVG 1L 16702M 800F 649P 2182C

2-01 77%
 ST SR DF RA RW RL FA FU RH RUW UC UD TP TL RTR RTS
 34 31 29 34 34 31 31 33 37 31 26 34 22 47 32

PPA -817M -27F -9P / YD -1200M -40F -22P
 CDCB PTA 04/01/2020 1RECS 53%R 44%ILE
 -294M 0.06% -2F 0.05% -1P 29CM\$ 13NM\$ -20FM\$
 1.2PL 1.1LIV 1.1DPR 0.2CCR -0.4HCR 2.84SCS 17GM\$
 AJCA 04/01/2020 PTAT 45%R 0.1 JUI -4.8 JPI 46%R 7

ST SR DF RA RW RL FA FU
 1.1 0.8 0.0 L1.4 0.6 S0.9 L0.5 -0.7
 RH RUW UC UD TP TL RTR RTS
 -0.2 -0.9 0.5 D0.6 W0.6 L0.6 W0.5 C0.8

FRESH: 04/11/2020
 SELLING OPEN
 53 LBS MILK ON THE APRIL TEST

BUYER HAS A PICK OF 4 OR 5 FRESH 2ND LACTATION COWS FROM LOTS
 109A-109E

SIRE:
 SUNSET CANYON MIRROR-ET
 USA 118808990 GT13K BBR 100 JH1F 203JE1638
 CDCB GPTA S 04/01/2020 966DAUS 68HRDS 20%RIP
 99%R -634M 0.27% 25F 43%ILE
 99%R 0.13% 3P 257CM\$ 221NM\$ 142FM\$ 236GM\$
 2.1PL 1.6LIV 2.1DPR 1.3CCR 0.4HCR 2.96SCS
 AJCA 04/01/2020 564DAUS
 GPTAT 98%R 0.6 GJUI 2.6 GJPI 95%R 51

DAM:
 JX JAZZY GEO 6144 {2}
 JE840003127937253 GT BBR 100 JH1F
 DHIA HERD # 35-11-0803 CONTROL # 6144
 2-00 305 2 14740 4.6 684 3.6 531 99DCR 1830C
 3-03 305 2 16540 3.8 626 3.6 591 102DCR 1822C
 305 2X ME AVG 2L 18624M 770F 664P 2153C

2-03 72% 3-07 76%
 ST SR DF RA RW RL FA FU RH RUW UC UD TP TL RTR RTS
 30 38 27 36 37 37 24 30 37 31 26 15 36 18 38 31
 PPA -389M -60F -16P / YD 45M -51F -6P
 CDCB GPTA S 05/05/2020 3RECS 81%R 16%ILE
 253M -0.17% -24F -0.06% -3P -145CM\$ -134NM\$ -105FM\$
 0.2PL 0.5LIV 0.0DPR -1.0CCR -1.2HCR 2.73SCS -138GM\$
 AJCA 05/05/2020 GPTAT 79%R -1.0 GJUI -10.9 GJPI 74%R -7

ENDRES JAZZY JERSEYS BREEDER & OWNER
 LODI, WI
 608-592-7856

MAINSTREAM IATOLA SPARKY
 USA 116117474 GT50K BBR 100 JH1F 11JE1022
 CDCB GPTA S 04/01/2020 2919DAUS 183HRDS 2%RIP
 99%R 40M 0.01% 5F 21%ILE
 99%R 0.03% 7P 102CM\$ 92NM\$ 71FM\$ 63GM\$
 0.9PL 1.6LIV -0.4DPR -1.3CCR -0.2HCR 2.97SCS

AJCA 04/01/2020 2129DAUS
 GPTAT 99%R 0.3 GJUI -2.0 GJPI 99%R 14

SUNSET CANYON IMPULS L MAID 4-ET 91%
 USA 116519669 GT50K BBR 100 JH1F

TATTOO / C749
 DHIA HERD # 92-23-0452 CONTROL # 1749
 1-08 305 2 17030 6.0 1016 3.9 670 97DCR 2319C
 365 2 19834 6.0 1192 4.0 794 97DCR 2750C
 3-11 305 2 22730 5.8 1310 3.7 847 95DCR 2930C
 305 2X ME AVG 2L 20902M 1242F 820P 2836C
 PPA 614M 216F 67P / YD 148M 180F 52P
 CDCB GPTA S 05/05/2020 2RECS 94%R 83%ILE
 -416M 0.36% 56F 0.12% 10P 198CM\$ 164NM\$ 87FM\$
 -1.4PL -0.8LIV -1.6DPR -2.0CCR -1.0HCR 3.09SCS 110GM\$
 AJCA 05/05/2020 GPTAT 92%R -0.3 GJUI -6.1 GJPI 92%R 17

JX OOMS DALE GLORY SCORE GEO {5}-ET
 USA 067180730 GT80K BBR 100 JH1F 1JE881
 CDCB GPTA S 04/01/2020 312DAUS 40HRDS 3%RIP
 97%R 714M -0.18% -6F 25%ILE
 97%R -0.04% 18P 106CM\$ 106NM\$ 111FM\$ 106GM\$
 2.2PL -0.1LIV 0.9DPR 0.3CCR 1.5HCR 2.76SCS

AJCA 04/01/2020 74DAUS
 GPTAT 92%R -0.1 GJUI -1.7 GJPI 92%R 61

JAZZY PJS 4240 {1} 74%
 USA 067344240
 2-01 305 2 12930 5.2 677 3.7 480 103DCR 1660C
 305 2X ME AVG 2L 13554M 687F 499P 1726C
 CDCB PTA 04/01/2020 0RECS 25%R 7%ILE
 -361M -0.01% -19F -0.01% -15P -278CM\$ -271NM\$ -257FM\$
 -3.1PL 0.6LIV 0.2DPR 0.4CCR -0.8HCR 2.98SCS -240GM\$
 AJCA 04/01/2020 PTAT 19%R -1.6 JUI -14.4 JPI 19%R -61

NEXT DAM:
 JAZZY SLINGER 3265 {4} 64%
 2-06 305 2 16130 5.4 866 3.7 596 101DCR 2061C
 SIRE: GOLDEN MEADOWS ABES GUNSLINGER GJPI -9 8%ILE

4TH DAM:
 JAZZY BIG TIME {3} 80%
 5-10 298 2 15270 4.8 739 3.6 546 102DCR 1887C

GROUP OF 4-5 FRESH LACTATION COWS
LOT 110A JX JAZZY CORDOBA 6879 {5} JE840003135649772 GT

BORN 02/02/2017 BBR 100
 DHIA HERD # 35-11-0803 CONTROL # 6879
 FEMALE EFI 6.8% AMERICAN ID 6879 / 6879
 JH1F

2-00 305 2 12260 5.1 626 3.9 476 101DCR 1647C
 305 2X ME AVG 1L 15281M 779F 603P 2084C

2-06 76%

ST SR DF RA RW RL FA FU RH RUW UC UD TP TL RTR RTS
 20 22 29 29 25 15 26 37 36 28 19 28 35 28 38 35

PPA -393M 31F 13P / YD -444M 45F 13P

CDCB GPTA S 05/05/2020 1RECS 79%R 61%ILE
 119M 0.04% 14F 0.01% 7P 79CM\$ 73NM\$ 60FM\$
 0.2PL -1.7LIV -1.2DPR -1.6CCR -0.4HCR 2.98SCS 41GM\$

AJCA 05/05/2020 GPTAT 78%R 0.4 GJUI 0.5 GJPI 72%R 18

ST SR DF RA RW RL FA FU
 -1.6 -0.5 0.3 L0.3 -0.2 P0.5 S0.1 0.0
 RH RUW UC UD TP TL RTR RTS
 0.4 0.3 0.1 D0.6 C1.5 L0.6 C0.2 B0.3

FRESH: 04/06/2020

SELLING OPEN

72 LBS MILK ON THE APRIL TEST

BUYER HAS A PICK OF 4 OR 5 FRESH 2ND LACTATION COWS FROM LOTS
 110A-110E

SIRE:

JX AHLEM BADGER CORDOBA {4}-ET
 USA 074067452 GT99K BBR 100 JH1F 1JE933
 CDCB GPTA S 04/01/2020 94DAUS 21HRDS 21%RIP
 93%R -68M 0.14% 27F 35%ILE
 93%R 0.05% 8P 188CM\$ 171NM\$ 135FM\$ 139GM\$
 1.2PL 0.8LIV -0.2DPR -0.5CCR -0.3HCR 2.98SCS
 AJCA 04/01/2020 27DAUS
 GPTAT 85%R 0.3 GJUI -0.6 GJPI 87%R 36

DAM:

JX HEARTLAND DALTON 5332 {4}
 JE840003012140859
 DHIA HERD # 35-11-0803 CONTROL # 5332
 2-00 305 2 16970 5.4 908 3.9 665 104DCR 2302C
 3-03 305 2 19980 5.8 1153 4.0 803 98DCR 2780C
 4-07 247 2 11680 4.9 570 3.8 442 101DCR 1525C
 305 2X ME AVG 3L 18252M 981F 724P 2500C

2-02 81% 3-11 81%

ST SR DF RA RW RL FA FU RH RUW UC UD TP TL RTR RTS
 39 25 29 26 42 25 14 28 36 39 32 22 36 32 25 28

PPA 254M 94F 55P / YD -130M 67F 35P

CDCB PTA 04/01/2020 3RECS 62%R 78%ILE
 -30M 0.14% 28F 0.08% 16P 168CM\$ 140NM\$ 79FM\$
 0.0PL -1.9LIV -0.6DPR -0.2CCR -1.1HCR 2.97SCS 116GM\$
 AJCA 04/01/2020 PTAT 49%R 0.2 JUI -2.6 JPI 50%R 41

ENDRES JAZZY JERSEYS BREEDER & OWNER
 LODI, WI
 608-592-7856

JX FARIA BROTHERS BADGER {3}
 JE840003011199089 GT50K BBR 91 JH1F 1JE862
 CDCB GPTA S 04/01/2020 7552DAUS 229HRDS 12%RIP

99%R 487M -0.08% 6F 13%ILE
 99%R -0.04% 10P -3CM\$ 1NM\$ 13FM\$ -86GM\$
 0.7PL 0.5LIV -3.0DPR -3.3CCR 2.5HCR 2.85SCS

AJCA 04/01/2020 590DAUS
 GPTAT 98%R -0.5 GJUI -12.6 GJPI 99%R -14

AHLEM RENEGADE CAROL 38649-ET 91%

USA 070951141 GT8K BBR 100 JH1C

TATTOO / L8649

DHIA HERD # 93-24-0224 CONTROL # 38649

1-09 305 2 15840 5.7 896 3.9 619 97DCR 2142C

2-11 305 3 20820 5.8 1207 3.9 804 96DCR 2782C

4-03 305 3 22610 5.5 1240 3.8 870 93DCR 3011C

5-05 305 3 21480 5.7 1227 3.9 831 93DCR 2876C

305 2X ME AVG 4L 20387M 1162F 800P 2768C

PPA -465M 216F 35P / YD -946M 119F 6P

CDCB GPTA S 05/05/2020 4RECS 90%R 97%ILE

-523M 0.32% 42F 0.09% OP 303CM\$ 280NM\$ 227FM\$

1.8PL 1.0LIV 2.2DPR 2.4CCR -0.3HCR 3.09SCS 304GM\$

AJCA 05/05/2020 GPTAT 86%R 1.0 GJUI 10.7 GJPI 85%R 70

HEARTLAND PLUS DALTON {6}-ET

USA 067311921 GT50K BBR 100 JH1F 7JE1139

CDCB GPTA S 04/01/2020 81DAUS 50HRDS 6%RIP

93%R 233M 0.12% 38F 43%ILE

93%R 0.03% 14P 227CM\$ 214NM\$ 187FM\$ 219GM\$

1.1PL -2.2LIV 1.1DPR 1.8CCR -2.0HCR 2.91SCS

AJCA 04/01/2020 37DAUS

GPTAT 88%R 0.0 GJUI 0.3 GJPI 87%R 63

JX HEARTLAND GRIEVES PROMISE {3} 84%

USA 067231882

TATTOO / 1882

DHIA HERD # 35-11-0803 CONTROL # 10262

1-08 305 3 19300 5.8 1113 4.2 811 93DCR 2810C

2-10 305 3 21590 5.2 1128 4.1 881 93DCR 3030C

3-10 290 2 15310 4.9 750 4.3 654 91DCR 2112C

4-09 305 2 14030 5.7 799 4.2 594 103DCR 2058C

6-00 305 2 15160 5.4 812 3.8 583 104DCR 2017C

305 2X ME AVG 5L 18117M 968F 747P 2546C

PPA -570M 28F 39P / YD -617M 8F 19P

CDCB PTA 04/01/2020 5RECS 66%R 28%ILE

-245M 0.07% 2F 0.09% 9P -35CM\$ -58NM\$ -111FM\$

-1.5PL -1.6LIV -1.1DPR -0.8CCR -0.1HCR 3.16SCS -70GM\$

AJCA 04/01/2020 PTAT 45%R -0.3 JUI -9.5 JPI 55%R -16

SIRE: JX OOMSDALE JACE GRAT GRIEVES {2}-ET GJPI -84 4%ILE

SISTER(S):

HEARTLAND ALEXANDER PROSPER 85%

3-10 305 3 16190 5.3 860 3.8 611 102DCR 2114C

NEXT DAM:

HI-LAND COUNTRY PROBLEM 90%

3-00 305 3 24450 4.8 1180 3.9 949 92DCR 3207C

SIRE: BW COUNTRY-ET GJPI -33 5%ILE

4TH DAM:

HI-LAND HALLMARK PROBABLY 86%

3-05 303 2 21460 4.6 983 3.5 752 91DCR 2599C

GROUP OF 4-5 FRESH LACTATION COWS

LOT 110B JX JAZZY CORDOBA 6886 {2} JE840003135649779

BORN 02/06/2017
 DHIA HERD # 35-11-0803 CONTROL # 6886
 FEMALE EFI 7.4% AMERICAN ID 6886 / 6886
 2-01 305 2 11200 5.5 618 3.9 433 101DCR 1498C
 305 2X ME AVG 1L 13894M 766F 544P 1883C

2-06 77%
 ST SR DF RA RW RL FA FU RH RUW UC UD TP TL RTR RTS
 20 25 23 24 35 27 26 43 29 26 25 28 28 30 42 32
 PPA -2116M -38F -61P / YD -2358M -30F -66P
 CDCB PTA 04/01/2020 1RECS 49%R 30%ILE
 -457M 0.12% 3F 0.02% -12P -46CM\$ -47NM\$ -51FM\$
 -0.6PL 0.5LIV 0.8DPR 0.6CCR -0.4HCR 3.07SCS -25GM\$
 AJCA 04/01/2020 PTAT 35%R -0.4 JUI -2.3 JPI 37%R -16
 ST SR DF RA RW RL FA FU
 -1.0 0.0 -1.2 H0.1 0.4 P0.2 S0.2 0.4
 RH RUW UC UD TP TL RTR RTS
 -1.1 -0.9 0.0 S0.3 C0.5 L0.6 C0.4 B0.1

FRESH: 03/30/2020
 SELLING OPEN
 71 LBS MILK ON THE APRIL TEST
 BUYER HAS A PICK OF 4 OR 5 FRESH 2ND LACTATION COWS FROM LOTS
 110A-110E

SIRE:
 JX AHLEM BADGER CORDOBA {4}-ET
 USA 074067452 GT99K BBR 100 JH1F 1JE933
 CDCB GPTA S 04/01/2020 94DAUS 21HRDS 21%RIP
 93%R -68M 0.14% 27F 35%ILE
 93%R 0.05% 8P 188CM\$ 171NM\$ 135FM\$ 139GM\$
 1.2PL 0.8LIV -0.2DPR -0.5CCR -0.3HCR 2.98SCS
 AJCA 04/01/2020 27DAUS
 GPTAT 85%R 0.3 GJUI -0.6 GJPI 87%R 36

DAM:
 JAZZY PJS 4624 {1}
 USA 118402653
 TATTOO 4624E / 4624E
 2-04 305 2 10500 5.6 593 3.9 411 104DCR 1422C
 3-04 305 2 11560 5.3 613 3.8 441 102DCR 1526C
 4-04 284 2 11040 5.3 590 3.5 390 97DCR 1348C
 5-04 289 2 11610 5.4 626 3.7 433 102DCR 1498C
 305 2X ME AVG 4L 11996M 650F 452P 1563C
 2-08 71% 3-10 71%
 ST SR DF RA RW RL FA FU RH RUW UC UD TP TL RTR RTS
 37 25 17 26 32 43 12 24 26 26 27 35 25 13 34 30
 CDCB PTA 04/01/2020 ORECS 26%R 16%ILE
 -380M 0.06% -5F 0.00% -13P -136CM\$ -132NM\$ -125FM\$
 -2.3PL 0.2LIV 1.8DPR 1.7CCR -0.4HCR 3.05SCS -70GM\$
 AJCA 04/01/2020 PTAT 15%R -1.0 JUI -6.8 JPI 19%R -29

ENDRES JAZZY JERSEYS BREEDER & OWNER
 LODI, WI
 608-592-7856

JX FARIA BROTHERS BADGER {3}
 JE840003011199089 GT50K BBR 91 JH1F 1JE862
 CDCB GPTA S 04/01/2020 7552DAUS 229HRDS 12%RIP
 99%R 487M -0.08% 6F 13%ILE
 99%R -0.04% 10P -3CM\$ 1NM\$ 13FM\$ -86GM\$
 0.7PL 0.5LIV -3.0DPR -3.3CCR 2.5HCR 2.85SCS
 AJCA 04/01/2020 590DAUS
 GPTAT 98%R -0.5 GJUI -12.6 GJPI 99%R -14
 AHLEM RENEGADE CAROL 38649-ET 91%
 USA 070951141 GT8K BBR 100 JH1C
 TATTOO / L8649
 DHIA HERD # 93-24-0224 CONTROL # 38649
 1-09 305 2 15840 5.7 896 3.9 619 97DCR 2142C
 2-11 305 3 20820 5.8 1207 3.9 804 96DCR 2782C
 4-03 305 3 22610 5.5 1240 3.8 870 93DCR 3011C
 5-05 305 3 21480 5.7 1227 3.9 831 93DCR 2876C
 305 2X ME AVG 4L 20387M 1162F 800P 2768C
 PPA -465M 216F 35P / YD -946M 119F 6P
 CDCB GPTA S 05/05/2020 4RECS 90%R 97%ILE
 -523M 0.32% 42F 0.09% OP 303CM\$ 280NM\$ 227FM\$
 1.8PL 1.0LIV 2.2DPR 2.4CCR -0.3HCR 3.09SCS 304GM\$
 AJCA 05/05/2020 GPTAT 86%R 1.0 GJUI 10.7 GJPI 85%R 70

UR UNKNOWN JERSEY SIRE {0}
 JAZZY COGNAC 3690 83%
 USA 067193690
 DHIA HERD # 35-11-0803 CONTROL # 3690
 2-04 305 2 20510 6.2 1269 3.7 765 102DCR 2646C
 305 2X ME AVG 1L 25118M 1524F 934P 3231C
 PPA 4M 112F 12P / YD 178M 118F 16P
 CDCB PTA 04/01/2020 1RECS 54%R 16%ILE
 -893M 0.22% 2F 0.05% -23P -134CM\$ -139NM\$ -153FM\$
 -2.4PL -0.4LIV 1.6DPR 1.2CCR -0.9HCR 3.00SCS -80GM\$
 AJCA 04/01/2020 PTAT 43%R -1.0 JUI -7.6 JPI 44%R -33
 SIRE: BW COGNAC-ET GJPI -50 5%ILE

NEXT DAM:
 JAZZY REBEL 2620 82%
 1-09 305 3 17600 4.7 821 3.5 614 101DCR 2122C
 SIRE: O.F. MANNIX REBEL-ET GJPI -20 8%ILE
 4TH DAM:
 JAZZY HERCULES 1687 (TWIN) 77%
 3-09 236 2 13850 5.0 691 3.4 468 99DCR 1616C

**GROUP OF 4-5 FRESH LACTATION COWS
LOT 110C JAZZY MATCH 6955 JE840003135649848**

BORN 03/18/2017
DHIA HERD # 35-11-0803 CONTROL # 6955
FEMALE EFI 7.5% AMERICAN ID 6955 / 6955
1-10 305 2 14370 4.9 698 3.7 534 101DCR 1847C
305 2X ME AVG 1L 18144M 882F 686P 2363C
2-05 78%
ST SR DF RA RW RL FA FU RH RUW UC UD TP TL RTR RTS
32 28 29 25 36 29 36 39 33 26 23 29 23 18 38 28
PPA 1081M 42F 42P / YD 1286M 55F 49P
CDCB PTA 04/01/2020 1RECS 54%R 47%ILE
359M -0.04% 8F 0.00% 13P 24CM\$ 25NM\$ 25FM\$
-0.1PL -0.5LIV -1.8DPR -2.4CCR -0.8HCR 3.25SCS -25GM\$
AJCA 04/01/2020 PTAT 45%R -0.2 JUI 0.9 JPI 46%R -12
ST SR DF RA RW RL FA FU RH RUW UC UD TP TL RTR RTS
0.0 0.6 -0.2 L0.6 0.3 P0.3 S0.5 -0.2
RH RUW UC UD TP TL RTR RTS
0.5 -0.2 0.1 D0.1 W1.0 L0.7 W0.9 B0.9

FRESH: 03/21/2020
SELLING OPEN
71 LBS MILK ON THE APRIL TEST
BUYER HAS A PICK OF 4 OR 5 FRESH 2ND LACTATION COWS FROM LOTS 110A-110E

SIRE:
JER-Z-BOYZ MATCH {6}-ET
USA 118435086 GT80K BBR 100 JH1F 1JE874
CDCB GPTA S 04/01/2020 1654DAUS 95HRDS 7%RIP
99%R 680M -0.08% 16F 25%ILE
99%R 0.00% 24P 114CM\$ 112NM\$ 107FM\$ 1GM\$
0.2PL 0.0LIV -3.7DPR -5.0CCR -3.6HCR 3.23SCS
AJCA 04/01/2020 300DAUS
GPTAT 97%R 0.7 GJUI 6.2 GJPI 96%R -5

DAM:
JAZZY FORMIDABLE 6121
JE840003127937276
DHIA HERD # 35-11-0803 CONTROL # 6121
1-10 284 2 8400 5.1 426 3.7 311 94DCR 1075C
305 2X ME AVG 1L 11421M 576F 428P 1480C
2-03 70%
ST SR DF RA RW RL FA FU RH RUW UC UD TP TL RTR RTS
32 38 19 31 23 33 18 12 35 29 33 36 21 23 33 32
PPA -2616M -117F -87P / YD -3870M -144F -122P
CDCB PTA 04/01/2020 1RECS 57%R 14%ILE
-29M -0.06% -14F -0.02% -5P -164CM\$ -154NM\$ -133FM\$
-1.5PL 0.4LIV 0.8DPR 0.9CCR 2.3HCR 3.19SCS -115GM\$
AJCA 04/01/2020 PTAT 48%R -1.5 JUI -10.7 JPI 48%R -32

ENDRES JAZZY JERSEYS BREEDER & OWNER
LODI, WI
608-592-7856
SUNSET CANYON MACHETE-ET
USA 117324107 GT50K BBR 100 JH1F 1JE792
CDCB GPTA S 04/01/2020 3339DAUS 280HRDS 5%RIP
99%R 812M -0.11% 14F 35%ILE
99%R -0.04% 20P 177CM\$ 184NM\$ 201FM\$ 167GM\$
1.9PL 1.7LIV 0.6DPR 0.1CCR 1.2HCR 3.02SCS
AJCA 04/01/2020 976DAUS
GPTAT 99%R -0.5 GJUI -5.7 GJPI 99%R 59
JER-Z-BOYZ TBONE 32709 {5} 90%
USA 053904080 GT3K BBR 100 JH1F
TATTOO / L2709
DHIA HERD # 93-54-0735 CONTROL # 32709
1-08 305 2 16920 5.1 857 3.8 646 97DCR 2235C
3-00 275 2 20660 5.3 1091 3.9 816 96DCR 2825C
3-11 288 2 20530 5.0 1027 3.9 805 96DCR 2762C
4-10 298 2 19690 4.9 955 4.1 805 97DCR 2649C
305 2X ME AVG 4L 21878M 1098F 862P 2945C
PPA 563M 84F 59P / YD -203M 52F 29P
CDCB GPTA S 05/05/2020 4RECS 89%R 29%ILE
-617M 0.14% -1F 0.08% -6P -36CM\$ -52NM\$ -91FM\$
-1.5PL 0.0LIV 0.8DPR -0.1CCR -0.4HCR 3.17SCS -23GM\$
AJCA 05/05/2020 GPTAT 82%R 0.3 GJUI -0.8 GJPI 83%R -30

HI-LAND SCORE FORMIDABLE
USA 067247473 GT80K BBR 100 JH1F 1JE882
CDCB GPTA S 04/01/2020 2417DAUS 161HRDS 9%RIP
99%R 1430M -0.26% 10F 45%ILE
99%R -0.09% 33P 209CM\$ 226NM\$ 265FM\$ 206GM\$
2.0PL 1.8LIV 0.6DPR 0.0CCR 1.0HCR 3.11SCS
AJCA 04/01/2020 611DAUS
GPTAT 98%R 0.2 GJUI 0.3 GJPI 98%R 75

JAZZY BLADE 3970 53%
USA 067193970
DHIA HERD # 35-11-0803 CONTROL # 3970
1-11 305 2 14770 6.1 906 3.9 581 101DCR 2011C
3-01 305 2 12680 5.2 661 3.9 490 104DCR 1696C
305 2X ME AVG 3L 14014M 774F 548P 1891C
PPA -3736M -117F -110P / YD -2175M -72F -63P
CDCB PTA 04/01/2020 3RECS 64%R 3%ILE
-697M 0.06% -22F 0.04% -18P -392CM\$ -393NM\$ -399FM\$
-4.9PL -1.1LIV 0.9DPR 1.8CCR 3.4HCR 3.15SCS -316GM\$
AJCA 04/01/2020 PTAT 53%R -3.2 JUI -27.3 JPI 54%R -84
SIRE: CAL-MART NAVARA BLADE GJPI 78 36%ILE

NEXT DAM:
JAZZY BLUEPRINT 2876 78%
1-11 305 2 16930 4.9 829 3.5 586 96DCR 2025C
SIRE: WILDERNESS BLUEPRINT GJPI -77 3%ILE
4TH DAM:
JAZZY BUTLER 2016 75%
2-06 305 2 16300 4.1 673 3.3 545 102DCR 1830C

**GROUP OF 4-5 FRESH LACTATION COWS
LOT 110D JAZZY 6978 {1} JE840003135649871**

BORN 04/04/2017
FEMALE EFI 7.3% AMERICAN ID 6978 / 6978
1-09 305 2 11900 3.7 446 3.8 451 100DCR 1342C
305 2X ME AVG 1L 15267M 571F 588P 1733C
2-04 75% 2-11 76%
ST SR DF RA RW RL FA FU RH RUW UC UD TP TL RTR RTS
24 26 28 18 35 33 16 25 39 28 27 18 24 25 31 28

FRESH: 02/15/2020
SELLING OPEN
71 LBS MILK ON THE MARCH TEST
13 SCC
BUYER HAS A PICK OF 4 OR 5 FRESH 2ND LACTATION COWS FROM LOTS 110A-110E

SIRE:
UR UNKNOWN JERSEY SIRE {0}
DAM:
JAZZY PIZZAZZ 5947 {2}
JE840003012140244
DHIA HERD # 35-11-0803 CONTROL # 5947
2-03 305 2 16520 4.7 772 3.7 616 98DCR 2090C
305 2X ME AVG 2L 18159M 831F 684P 2280C
3-05 76%
ST SR DF RA RW RL FA FU RH RUW UC UD TP TL RTR RTS
32 28 24 32 35 36 24 32 26 27 31 28 18 35 32
PPA 921M 68F 69P / YD 610M 58F 55P
CDCB PTA 04/01/2020 2RECS 48%R 59%ILE
-10M 0.10% 20F 0.08% 16P 95CM\$ 67NM\$ 6FM\$
-1.8PL -0.6LIV -0.5DPR -0.4CCR 0.7HCR 2.89SCS 57GM\$
AJCA 04/01/2020 PTAT 32%R -0.7 JUI -4.1 JPI 37%R 33

ENDRES JAZZY JERSEYS BREEDER & OWNER
LODI, WI
608-592-7856
UR UNKNOWN JERSEY SIRE {0}
UR UNKNOWN JERSEY DAM {0}
DENKEL DIMENSION PIZZAZZ-ET
USA 067138918 GT80K BBR 100 JH1F 1JE853
CDCB GPTA S 04/01/2020 24DAUS 9HRDS 0%RIP
88%R -139M 0.17% 30F 25%ILE
89%R 0.14% 24P 153CM\$ 106NM\$ 4FM\$ 61GM\$
-2.2PL -2.1LIV -2.2DPR -1.6CCR 0.8HCR 2.92SCS
AJCA 04/01/2020 12DAUS
GPTAT 83%R -0.3 GJUI -2.1 GJPI 83%R 34
JAZZY PJS 4250 {1} 69%
USA 067344250
2-00 305 2 11300 6.2 706 4.5 510 103DCR 1768C
305 2X ME AVG 2L 13414M 825F 585P 2028C
CDCB PTA 04/01/2020 0RECS 21%R 1%ILE
-208M 0.01% -8F 0.01% -6P -96CM\$ -98NM\$ -103FM\$
-1.9PL 0.9LIV 1.1DPR 0.7CCR 0.5HCR 2.89SCS -60GM\$
AJCA 04/01/2020 PTAT 14%R -1.0 JUI -7.7 JPI 16%R -12
NEXT DAM:
JAZZY APPARTITION 3432
SIRE: SUNSET CANYON APPARTITION-ET GJPI 20 14%ILE
4TH DAM:
JAZZY KLASSIC 2709 83%
3-00 305 2 20680 4.1 849 3.3 687 92DCR 2308C

GROUP OF 4-5 FRESH LACTATION COWS

LOT 110E JX JAZZY FETTY 7089 {5} JE840003142576301

BORN 06/28/2017
 DHIA HERD # 35-11-0803 CONTROL # 7089
 FEMALE EFI 7.5% AMERICAN ID 7089 / 7089
 1-08 305 2 11930 6.0 714 4.3 511 101DCR 1771C
 305 2X ME AVG 1L 15979M 947F 691P 2395C

2-01 72%
 ST SR DF RA RW RL FA FU RH RUW UC UD TP TL RTR RTS
 29 28 23 25 23 27 33 35 26 22 15 29 33 16 45 30
 PPA -1650M 40F -8P / YD -1667M 30F -10P
 CDCB PTA 04/01/2020 1RECS 51%R 68%ILE
 -614M 0.19% 10F 0.08% -7P 119CM\$ 100NM\$ 58FM\$
 2.1PL 1.7LIV 1.9DPR 2.9CCR 1.6HCR 2.95SCS 127GM\$
 AJCA 04/01/2020 PTAT 38%R -0.8 JUI -3.5 JPI 41%R 39
 ST SR DF RA RW RL FA FU
 -1.1 -0.6 -0.8 H0.9 -0.3 S0.0 S0.2 -0.1
 RH RUW UC UD TP TL RTR RTS
 -1.2 -1.3 -0.4 S0.3 W0.6 S0.4 C0.1 C0.2

FRESH: 03/31/2020
 SELLING OPEN
 65 LBS MILK ON THE APRIL TEST
 BUYER HAS A PICK OF 4 OR 5 FRESH 2ND LACTATION COWS FROM LOTS
 110A-110E

SIRE:
 JX FARIA BROTHERS FETTY {4}
 JE840003126052077 GT99K BBR 100 JH1C 1JE949
 CDCB GPTA S 04/01/2020 40DAUS 10HRDS 60%RIP
 88%R -70M 0.05% 7F 26%ILE
 89%R 0.01% 0P 123CM\$ 118NM\$ 109FM\$ 107GM\$
 2.5PL 0.9LIV 0.2DPR 1.3CCR 2.3HCR 2.95SCS
 AJCA 04/01/2020 9DAUS
 GPTAT 79%R -0.1 GJUI 0.2 GJPI 81%R 35

DAM:
 JAZZY ZEBULON 5067
 JE840003012141124
 DHIA HERD # 35-11-0803 CONTROL # 5067
 1-11 295 2 13480 5.3 721 3.8 506 104DCR 1750C
 2-10 305 2 19760 4.8 944 3.7 735 99DCR 2530C
 4-00 296 2 17620 5.1 900 3.8 674 100DCR 2332C
 4-11 305 2 20350 3.9 789 3.7 749 102DCR 2304C
 305 2X ME AVG 4L 20531M 965F 763P 2563C
 2-06 77% 3-01 79%
 ST SR DF RA RW RL FA FU RH RUW UC UD TP TL RTR RTS
 33 26 24 27 35 26 32 28 26 35 32 29 34 30 46 30
 PPA -226M 28F 20P / YD -1115M 16F -13P
 CDCB PTA 04/01/2020 4RECS 63%R 61%ILE
 -748M 0.20% 5F 0.07% -14P 91CM\$ 75NM\$ 42FM\$
 1.8PL 2.4LIV 3.5DPR 4.4CCR 0.8HCR 2.88SCS 142GM\$
 AJCA 04/01/2020 PTAT 52%R -0.7 JUI -5.2 JPI 52%R 34

ENDRES JAZZY JERSEYS BREEDER & OWNER
 LODI, WI
 608-592-7856

JX FARIA BROTHERS DRAPER {3}-ET
 JE840003011610014 GT50K BBR 100 JH1F 29JE3925
 CDCB GPTA S 04/01/2020 1506DAUS 128HRDS 7%RIP
 99%R -377M 0.15% 14F 34%ILE
 99%R 0.08% 2P 185CM\$ 165NM\$ 120FM\$ 123GM\$
 2.7PL 2.4LIV -0.5DPR -0.2CCR 0.5HCR 3.06SCS
 AJCA 04/01/2020 349DAUS
 GPTAT 97%R 0.2 GJUI 1.3 GJPI 97%R 34
 JX FARIA BROTHERS VISIONARY 224466 {4}-E 81%
 JE840003011857582 GT80K BBR 100 JH1C
 DHIA HERD # 74-97-4513 CONTROL # 224466
 1-09 305 2 23250 4.8 1115 3.6 832 100DCR 2876C
 2-11 305 2 26790 4.3 1145 3.5 947 101DCR 3144C
 4-00 305 2 22930 4.8 1096 3.6 816 102DCR 2821C
 5-04 305 2 27830 4.7 1308 3.5 962 102DCR 3324C
 305 2X ME AVG 4L 28137M 1286F 996P 3400C
 PPA 4076M 121F 117P / YD 1955M 62F 59P
 CDCB GPTA S 05/05/2020 4RECS 85%R 54%ILE
 361M -0.02% 13F -0.01% 12P 56CM\$ 48NM\$ 37FM\$
 0.3PL -1.4LIV -0.9DPR 0.5CCR 2.3HCR 2.75SCS 26GM\$
 AJCA 05/05/2020 GPTAT 82%R -0.7 GJUI -11.2 GJPI 78%R 40

VAN DE Q ZIK ZEBULON-ET
 USA 067541066 GT50K BBR 100 JH1F 1JE767
 CDCB GPTA S 04/01/2020 1613DAUS 157HRDS 5%RIP
 99%R -1234M 0.38% 16F 41%ILE
 99%R 0.08% -29P 212CM\$ 197NM\$ 166FM\$ 322GM\$
 2.6PL 4.0LIV 5.9DPR 7.3CCR 2.9HCR 2.91SCS
 AJCA 04/01/2020 461DAUS
 GPTAT 98%R -0.2 GJUI 4.8 GJPI 97%R 78

JAZZY MACKDADDY 4062 81%
 USA 067344062
 DHIA HERD # 35-11-0803 CONTROL # 4062
 2-01 305 2 16670 5.6 935 3.8 627 102DCR 2169C
 3-05 291 2 15350 5.6 861 3.8 577 104DCR 1996C
 4-04 305 2 17550 5.2 912 3.8 668 104DCR 2311C
 5-05 301 2 15150 5.1 780 3.8 582 97DCR 2014C
 305 2X ME AVG 4L 18022M 954F 675P 2336C
 PPA -600M 16F -11P / YD -878M -14F -25P
 CDCB PTA 04/01/2020 4RECS 62%R 12%ILE
 -532M 0.06% -13F 0.02% -16P -175CM\$ -177NM\$ -180FM\$
 -0.8PL -0.4LIV 0.4DPR 0.6CCR -1.3HCR 2.91SCS -157GM\$
 AJCA 04/01/2020 PTAT 48%R -1.0 JUI -11.8 JPI 49%R -49
 SIRE: TJF/LEE GRNMO MACKDADDY-ET GJPI -42 7%ILE

NEXT DAM:
 JAZZY HARRISON 3356 63%
 1-10 293 2 13070 5.5 724 3.5 453 101DCR 1565C
 SIRE: ROSEVALE GBOY HARRISON-ET GJPI -69 3%ILE

4TH DAM:
 JAZZY 345 2287 59%
 3-00 253 3 11620 4.6 539 3.4 400 99DCR 1382C

GROUP OF 14 BRED HEIFERS

LOT 111A JX BOHNERTS BELLMAN MULA {4} JE840003201526707

BORN 07/19/2018 P7
 FEMALE EFI 8.4% AMERICAN ID 3296 / 3296

PA 142M -1F 6P
 199CM\$ 194NM\$ 184FM\$
 3.6PL 1.4DPR 1.1CCR 1.4HCR 2.88SCS
 PA TYPE 1.0 JPI 38%R 56
 ST SR DF RA RW RL FA FU
 -0.8 0.4 0.1 L0.1 0.1 P1.1 S1.0 1.6
 RH RUW UC UD TP TL RTR RTS
 1.1 0.1 -0.1 S0.9 C0.3 S0.1

BRED: 08/21/2019 DUE: 05/26/2020 TO
 OAKLANE DAZZLER DISCO 2127-ET
 USA 067742127 7JE1528
 CDCB GPTA S 04/01/2020 873DAUS 110HRDS 87%RIP
 98%R -276M 0.03% -8F 41%ILE
 98%R 0.01% -9P 200CM\$ 198NM\$ 195FM\$ 196GM\$
 5.6PL 2.7LIV 1.6DPR 1.6CCR 2.2HCR 2.84SCS
 AJCA 04/01/2020 241DAUS
 GPTAT 96%R 1.3 GJUI 14.2 GJPI 91%R 41
 BRED USING SEXED SEMEN
 THEN PASTURE BRED FROM 10/1/2019 DUE AFTER 7/6/2020 TO ANGUS
 GROUP OF 14 BRED HEIFERS 111A-111N

SISTER(S):
 BOHNERTS SAVVY MULLA 84%

SIRE:
 JX SEXING AVON BELLMAN {3}-ET
 JE840003132350031 GT99K BBR 90 JH1F 551JE1678
 CDCB GPTA S 04/01/2020 50%RIP
 77%R 669M -0.10% 11F 67%ILE
 77%R -0.03% 19P 309CM\$ 310NM\$ 312FM\$ 265GM\$
 4.7PL 3.0LIV 0.4DPR -0.2CCR 1.5HCR 2.95SCS
 AJCA 04/01/2020 ODAUS
 GPTAT 77%R 1.7 GJUI 14.5 GJPI 74%R 77

DAM:
 BOHNERTS METALICA MOCHA
 USA 067661979 GT13K BBR 100 JH1C
 DHIA HERD # 33-78-0522 CONTROL # 1979
 1-11 305 3 17450 5.5 962 3.9 674 98DCR 2333C
 2-11 273 3 14320 4.9 708 4.0 566 90DCR 1919C
 3-10 305 3 20210 5.2 1047 3.7 754 92DCR 2608C
 305 2X ME AVG 3L 19479M 1029F 750P 2582C
 2-04 80% 3-08 80%
 ST SR DF RA RW RL FA FU RH RUW UC UD TP TL RTR RTS
 33 36 29 29 37 38 36 34 33 36 22 22 36 23 36 33
 PPA -1591M -56F -46P / YD -1486M -57F -44P
 CDCB GPTA S 05/05/2020 4RECS 82%R 62%ILE
 -385M 0.03% -13F 0.03% -7P 89CM\$ 78NM\$ 55FM\$
 2.4PL 2.4LIV 2.3DPR 2.4CCR 1.2HCR 2.80SCS 117GM\$
 AJCA 05/05/2020 GPTAT 80%R 0.2 GJUI -0.4 GJPI 76%R 35

HEARTLAND JERSEYS OWNER
 SENECA, KS
 785-336-1695

BOHNERT JERSEYS BREEDER
 EAST MOLINE, IL

JX FARIA BROTHERS AVON {2}-ET
 JE840003011609974 GT99K BBR 84 14JE673
 CDCB GPTA M 04/01/2020 7149DAUS 231HRDS 31%RIP
 99%R 1249M -0.31% -9F 60%ILE
 99%R -0.10% 24P 270CM\$ 292NM\$ 340FM\$ 282GM\$
 6.4PL 4.0LIV 2.2DPR 2.2CCR 2.7HCR 3.01SCS
 AJCA 04/01/2020 1367DAUS
 GPTAT 99%R 1.4 GJUI 11.9 GJPI 99%R 81M
 AHLEM AXIS BUTTONS 45019-ET
 USA 073560383 GT13K BBR 100 JH1F
 TATTOO / A5019
 DHIA HERD # 23-15-7000 CONTROL # 29133
 1-10 305 2 17810 4.4 782 3.7 651 97DCR 2154C
 3-02 305 2 20960 4.6 966 3.7 783 97DCR 2632C
 305 2X ME AVG 2L 23284M 1028F 856P 2832C
 PPA 3125M 115F 134P / YD 2711M 100F 117P
 CDCB GPTA S 05/05/2020 2RECS 83%R 98%ILE
 617M -0.05% 19F 0.01% 25P 314CM\$ 301NM\$ 276FM\$
 2.7PL 0.5LIV -2.6DPR -2.4CCR 1.1HCR 2.91SCS 212GM\$
 AJCA 05/05/2020 GPTAT 82%R 1.8 GJUI 17.0 GJPI 78%R 70

BW METALICA-ET
 USA 117961544 GT50K BBR 100 JH1C 7JE1251
 CDCB GPTA S 04/01/2020 1447DAUS 333HRDS 32%RIP
 99%R -349M 0.06% -4F 30%ILE
 99%R 0.03% -7P 154CM\$ 144NM\$ 125FM\$ 182GM\$
 2.9PL 3.0LIV 2.8DPR 2.1CCR 1.9HCR 2.78SCS
 AJCA 04/01/2020 591DAUS
 GPTAT 98%R 0.7 GJUI 5.0 GJPI 96%R 41

BOHNERTS HEBO MOLO
 USA 067491552
 DHIA HERD # 33-78-0522 CONTROL # 1552
 PPA -4822M -233F -145P / YD -6092M -291F -183P
 CDCB PTA 04/01/2020 1RECS 55%R 8%ILE
 -751M -0.02% -41F 0.03% -22P -257CM\$ -258NM\$ -262FM\$
 -2.5PL -1.7LIV 1.8DPR 2.0CCR 0.3HCR 2.96SCS -164GM\$
 AJCA 04/01/2020 PTAT 39%R -0.1 JUI -0.7 JPI 46%R -58
 SIRE: SUN VALLEY RENEGADE HEBO-ET GJPI 12 13%ILE

SISTER(S):
 BOHNERTS BRIER MANDY 81%
 2-01 254 2 16250 5.8 940 3.8 612 99DCR 2117C

NEXT DAM:
 BOHNERTS LOUIE MOCHA 88%
 3-01 293 2 20960 4.9 1027 3.8 806 102DCR 2762C
 SIRE: BHF-SSF PARADE LOUIE-ET GJPI -72 3%ILE

4TH DAM:
 BOHNERTS ACE MODEL 88%
 2-07 298 2 17980 4.9 874 3.8 682 102DCR 2345C

GROUP OF 14 BRED HEIFERS

LOT 111B JX BOHNERTS BELLMAN NANNY {4} JE840003201526715

BORN 07/23/2018 P5
 FEMALE EFI 8.8% AMERICAN ID 3304 / 3304

PA 186M -11F 4P
 110CM\$ 113NM\$ 119FM\$
 2.8PL 2.3DPR 2.0CCR 1.4HCR 2.97SCS
 PA TYPE 1.0 JPI 32%R 37
 ST SR DF RA RW RL FA FU
 1.1 0.5 -0.2 L1.1 0.1 P0.8 S0.8 1.1
 RH RUW UC UD TP TL RTR RTS
 1.0 0.0 0.5 S1.3 W0.3 L0.4

BRED: 08/21/2019 DUE: 05/26/2020 TO
 OAKLANE DAZZLER DISCO 2127-ET
 USA 067742127 7JE1528
 CDCB GPTA S 04/01/2020 873DAUS 110HRDS 87%RIP
 98%R -276M 0.03% -8F 41%ILE
 98%R 0.01% -9P 200CM\$ 198NM\$ 195FM\$ 196GM\$
 5.6PL 2.7LIV 1.6DPR 1.6CCR 2.2HCR 2.84SCS
 AJCA 04/01/2020 241DAUS
 GPTAT 96%R 1.3 GJUI 14.2 GJPI 91%R 41
 THEN PASTURE BRED FROM 10/1/2019 DUE AFTER 7/6/2020 TO ANGUS
 GROUP OF 14 BRED HEIFERS 111A-111N

SISTER(S):
 BOHNERTS TEXAS NIPPER 84%
 2-07 305 3 17840 4.8 860 3.8 669 92DCR 2304C

SIRE:
 JX SEXING AVON BELLMAN {3}-ET
 JE840003132350031 GT99K BBR 90 JH1F 551JE1678
 CDCB GPTA S 04/01/2020 50%RIP
 77%R 669M -0.10% 11F 67%ILE
 77%R -0.03% 19P 309CM\$ 310NM\$ 312FM\$ 265GM\$
 4.7PL 3.0LIV 0.4DPR -0.2CCR 1.5HCR 2.95SCS
 AJCA 04/01/2020 ODAUS
 GPTAT 77%R 1.7 GJUI 14.5 GJPI 74%R 77

DAM:
 BOHNERTS VALSON NAG
 USA 067521795
 DHIA HERD # 33-78-0522 CONTROL # 1795
 1-09 289 2 19140 4.7 902 3.4 659 100DCR 2277C
 2-08 278 3 19510 4.9 953 3.7 728 96DCR 2518C
 3-07 281 3 17950 4.4 788 3.8 689 91DCR 2219C
 4-06 289 3 15760 5.1 804 3.6 570 91DCR 1971C
 305 2X ME AVG 5L 19912M 963F 727P 2485C
 1-10 81% 2-05 84% 3-00 84% 3-07 85%
 ST SR DF RA RW RL FA FU RH RUW UC UD TP TL RTR RTS
 38 35 32 27 34 21 25 25 43 40 27 21 39 20 36 33
 PPA 58M -48F -7P / YD -561M -66F -22P
 CDCB PTA 04/01/2020 5RECS 63%R 23%ILE
 -298M -0.09% -33F -0.01% -12P -89CM\$ -85NM\$ -74FM\$
 0.9PL 1.2LIV 4.1DPR 4.1CCR 1.2HCR 2.98SCS 20GM\$
 AJCA 04/01/2020 PTAT 55%R 0.2 JUI -1.4 JPI 52%R -4
 SISTER(S):
 BOHNERTS RASCAL NIEVES 83%
 4-00 252 3 21970 4.6 1012 3.3 733 101DCR 2531C
 BOHNERTS PAUL NAN 86%
 2-00 305 2 17520 4.5 789 3.4 603 101DCR 2083C

HEARTLAND JERSEYS OWNER
 SENECA, KS
 785-336-1695

BOHNERT JERSEYS BREEDER
 EAST MOLINE, IL

JX FARIA BROTHERS AVON {2}-ET
 JE840003011609974 GT99K BBR 84 14JE673
 CDCB GPTA M 04/01/2020 7149DAUS 231HRDS 31%RIP
 99%R 1249M -0.31% -9F 60%ILE
 99%R -0.10% 24P 270CM\$ 292NM\$ 340FM\$ 282GM\$
 6.4PL 4.0LIV 2.2DPR 2.2CCR 2.7HCR 3.01SCS
 AJCA 04/01/2020 1367DAUS
 GPTAT 99%R 1.4 GJUI 11.9 GJPI 99%R 81M
 AHLEM AXIS BUTTONS 45019-ET 90%
 USA 073560383 GT13K BBR 100 JH1F
 TATTOO / A5019
 DHIA HERD # 23-15-7000 CONTROL # 29133
 1-10 305 2 17810 4.4 782 3.7 651 97DCR 2154C
 3-02 305 2 20960 4.6 966 3.7 783 97DCR 2632C
 305 2X ME AVG 2L 23284M 1028F 856P 2832C
 PPA 3125M 115F 134P / YD 2711M 100F 117P
 CDCB GPTA S 05/05/2020 2RECS 83%R 98%ILE
 617M -0.05% 19F 0.01% 25P 314CM\$ 301NM\$ 276FM\$
 2.7PL 0.5LIV -2.6DPR -2.4CCR 1.1HCR 2.91SCS 212GM\$
 AJCA 05/05/2020 GPTAT 82%R 1.8 GJUI 17.0 GJPI 78%R 70

DEERVIEW VALSON-ET
 USA 067242274 GT50K BBR 100 JH1F 11JE1150
 CDCB GPTA S 04/01/2020 128DAUS 182HRDS 4%RIP
 99%R -452M -0.03% -29F 11%ILE
 99%R -0.03% -23P -36CM\$ -22NM\$ 9FM\$ 84GM\$
 2.0PL 1.3LIV 4.5DPR 3.5CCR 1.5HCR 2.94SCS
 AJCA 04/01/2020 719DAUS
 GPTAT 98%R 1.5 GJUI 14.4 GJPI 97%R 3

BOHNERTS SORCERER NANNY 76%
 USA 067631064
 DHIA HERD # 33-78-0522 CONTROL # 1064
 1-11 280 2 16410 5.1 829 3.7 611 100DCR 2113C
 2-10 279 2 17050 5.0 844 4.0 682 102DCR 2299C
 3-09 305 2 19040 5.2 981 4.1 777 102DCR 2651C
 305 2X ME AVG 3L 20656M 1039F 808P 2764C
 PPA -982M -75F -17P / YD -683M -73F -13P
 CDCB PTA 04/01/2020 3RECS 65%R 13%ILE
 -263M -0.11% -36F 0.02% -5P -167CM\$ -172NM\$ -182FM\$
 -0.7PL 1.1LIV 2.6DPR 3.3CCR 0.9HCR 3.00SCS -91GM\$
 AJCA 04/01/2020 PTAT 53%R -1.3 JUI -14.1 JPI 52%R -19
 SIRE: BW SORCERER GJPI -41 5%ILE

SISTER(S):
 NEWELL ARTIST OF BOHNERTS 80%
 3-10 285 2 22280 5.2 1165 3.6 808 102DCR 2794C
 JX BOHNERTS GUINES NUEVO {3} 81%
 3-05 290 2 24150 4.7 1129 3.4 833 102DCR 2878C
 BOHNERTS COLTON NIEVES 81%
 1-10 266 2 16660 4.7 777 3.7 616 99DCR 2097C

NEXT DAM:
 HIGH LAWN ROGUE NIEVES 85%
 5-07 305 2 26960 4.6 1243 3.7 988 102DCR 3359C
 SIRE: AHLEM BERRETTA ROGUE {6} GJPI -37 4%ILE

4TH DAM:
 ROMULUS SNOWFLAKE 80%
 2-06 305 2 20460 4.3 887 3.4 689 99DCR 2371C

GROUP OF 14 BRED HEIFERS

LOT 111C JX BOHNERTS BARNABAS MARIA {6} JE840003201526740

BORN 08/15/2018 P1
 FEMALE EFI 8.3% AMERICAN ID 3329 / 3329

PA 246M 7F 6P
 37CM\$ 40NM\$ 47FM\$
 0.7PL -1.2DPR -1.7CCR -1.0HCR 3.01SCS
 PA TYPE 0.8 JPI 38% -3
 ST SR DF RA RW RL FA FU
 1.7 0.3 0.6 L0.1 0.6 P0.7 S0.3 0.8
 RH RUW UC UD TP TL RTR RTS
 0.7 0.7 -0.2 S1.1 C0.3 S0.4

BRED: 08/13/2019 DUE: 05/18/2020 TO
 RIVER VALLEY CECE CHROME-ET
 JE840003012423929 7JE5004
 CDCB GPTA S 04/01/2020 2931DAUS 401HRDS 35%RIP
 99%R 766M 0.04% 45F 89%ILE
 99%R -0.01% 25P 402CM\$ 395NM\$ 382FM\$ 375GM\$
 3.2PL -2.0LIV 0.6DPR 1.1CCR 1.4HCR 2.82SCS
 AJCA 04/01/2020 1464DAUS
 GPTAT 99%R 2.1 GJUI 17.3 GJPI 97%R 112
 THEN PASTURE BRED FROM 10/1/2019 DUE AFTER 7/6/2020 TO ANGUS
 GROUP OF 14 BRED HEIFERS 111A-111N

SIRE:

JARS OF CLAY BARNABAS
 USA 067342492 GT80K BBR 100 JH1F 7JE1294
 CDCB GPTA S 04/01/2020 4617DAUS 725HRDS 22%RIP
 99%R 187M 0.00% 8F 13%ILE
 99%R -0.01% 4P 9CM\$ 13NM\$ 20FM\$ -51GM\$
 0.0PL -4.5LIV -3.4DPR -3.5CCR 0.8HCR 3.05SCS
 AJCA 04/01/2020 2040DAUS
 GPTAT 99%R 1.8 GJUI 12.1 GJPI 99%R -21

DAM:

JX BOHNERTS ZAYD MARTY {5}
 USA 067661963
 DHIA HERD # 33-78-0522 CONTROL # 1963
 1-09 305 3 20770 5.1 1069 3.6 747 99DCR 2583C
 3-00 291 3 20930 5.4 1128 3.7 782 91DCR 2705C
 3-11 294 3 18810 5.1 965 3.8 717 91DCR 2481C
 305 2X ME AVG 4L 21128M 1110F 788P 2726C
 1-10 79% 3-09 81%
 ST SR DF RA RW RL FA FU RH RUW UC UD TP TL RTR RTS
 39 36 29 32 38 32 36 34 33 38 22 29 36 28 39 26
 PPA 918M 48F 27P / YD 692M 22F 17P
 CDCB PTA 04/01/2020 4RECS 61%R 59%ILE
 304M -0.04% 6F -0.02% 7P 64CM\$ 67NM\$ 73FM\$
 1.4PL 0.3LIV 1.1DPR 0.1CCR -2.7HCR 2.97SCS 65GM\$
 AJCA 04/01/2020 PTAT 52%R -0.3 JUI -0.8 JPI 52%R 15

HEARTLAND JERSEYS OWNER
 SENECA, KS
 785-336-1695

BOHNERT JAMES L & FAMILY BREEDER
 EAST MOLINE, IL

HEARTLAND MERCHANT TOPEKA-ET
 USA 067332021 GT50K BBR 100 JH1F 7JE1169
 CDCB GPTA S 04/01/2020 12503DAUS 1398HRDS 7%RIP
 99%R -66M 0.12% 23F 11%ILE
 99%R 0.03% 4P -24CM\$ -29NM\$ -44FM\$ -102GM\$
 -1.8PL -6.6LIV -4.2DPR -4.7CCR -1.3HCR 3.22SCS
 AJCA 04/01/2020 4716DAUS
 GPTAT 99%R 1.2 GJUI 9.4 GJPI 99%R -32
 JARS OF CLAY VALENTINO BRIDGET-P 91%
 USA 067243298 GT50K BBR 100 JH1F
 DHIA HERD # 93-54-0855 CONTROL # 3298
 1-09 305 3 20640 4.3 893 3.3 684 95DCR 2362C
 2-11 305 3 26210 4.6 1194 3.4 903 83DCR 3120C
 305 2X ME AVG 2L 24711M 1102F 849P 2923C
 PPA 4205M 88F 94P / YD 2941M 41F 54P
 CDCB GPTA S 05/05/2020 2RECS 92%R 86%ILE
 850M -0.15% 7F -0.06% 17P 167CM\$ 177NM\$ 203FM\$
 2.5PL 0.4LIV -1.9DPR -1.6CCR 1.0HCR 2.86SCS 106GM\$
 AJCA 05/05/2020 GPTAT 90%R 1.3 GJUI 12.2 GJPI 87%R 29

CAL-MART PLUS ZAYD {5}

USA 117349003 GT50K BBR 100 JH1F 1JE794
 CDCB GPTA S 04/01/2020 8426DAUS 440HRDS 2%RIP
 99%R 722M -0.01% 32F 17%ILE
 99%R -0.04% 17P 72CM\$ 80NM\$ 98FM\$ 40GM\$
 -0.2PL -1.6LIV -0.2DPR -2.2CCR -6.2HCR 3.04SCS
 AJCA 04/01/2020 1002DAUS
 GPTAT 99%R -0.5 GJUI -5.6 GJPI 99%R -1

JX BOHNERTS RILEY MARCIA {4}

80%
 USA 067441349
 DHIA HERD # 33-78-0522 CONTROL # 1349
 1-09 305 2 16610 5.3 875 4.1 678 100DCR 2343C
 2-09 305 2 18480 5.2 969 4.1 765 102DCR 2615C
 4-00 294 2 25590 5.1 1300 4.0 1011 101DCR 3485C
 305 2X ME AVG 4L 20039M 1017F 814P 2760C
 PPA -761M -45F 6P / YD -929M -52F -14P
 CDCB PTA 04/01/2020 4RECS 65%R 29%ILE
 -375M -0.05% -28F 0.03% -8P -47CM\$ -52NM\$ -63FM\$
 1.3PL 1.7LIV 1.9DPR 1.6CCR 0.4HCR 3.01SCS -8GM\$
 AJCA 04/01/2020 PTAT 55%R -0.1 JUI 1.2 JPI 55%R -1
 SIRE: CHASIN-RAINBOWS ACT RILEY-ET GJPI -13 8%ILE

NEXT DAM:

JX BOHNERTS GRIEVES MARTY {3} 85%
 2-09 301 2 17980 4.7 852 3.9 704 102DCR 2342C
 SIRE: JX OOMSDALE JACE GRAT GRIEVES {2}-ET GJPI -84 4%ILE

4TH DAM:

BOHNERTS APREGGIO MARCIA 80%
 3-08 295 2 20030 5.4 1074 4.1 821 102DCR 2843C

GROUP OF 14 BRED HEIFERS
LOT 111D JX BOHNERTS CHISM DEMI {5} JE840003201526757

BORN 09/01/2018 P2
 FEMALE EFI 8.4% AMERICAN ID 3346 / 3346

PA 491M 3F 15P
 25CM\$ 26NM\$ 27FM\$
 -0.7PL -1.3DPR -0.9CCR 0.1HCR 3.02SCS
 PA TYPE 0.3 JPI 38% 4
 ST SR DF RA RW RL FA FU
 1.2 0.4 0.8 L1.4 -0.2 S0.1 L0.1 -0.4
 RH RUW UC UD TP TL RTR RTS
 1.1 0.7 0.3 D1.5 C0.5 L0.6

BRED: 08/21/2019 DUE: 05/26/2020 TO
 OAKLANE DAZZLER DISCO 2127-ET
 USA 067742127 7JE1528
 CDCB GPTA S 04/01/2020 873DAUS 110HRDS 87%RIP
 98%R -276M 0.03% -8F 41%ILE
 98%R 0.01% -9P 200CM\$ 198NM\$ 195FM\$ 196GM\$
 5.6PL 2.7LIV 1.6DPR 1.6CCR 2.2HCR 2.84SCS
 AJCA 04/01/2020 241DAUS
 GPTAT 96%R 1.3 GJUI 14.2 GJPI 91%R 41
 THEN PASTURE BRED FROM 10/1/2019 DUE AFTER 7/6/2020 TO ANGUS
 GROUP OF 14 BRED HEIFERS 111A-111N

SIRE:
 JX AHLEM TARHEEL CHISM {5}-ET
 USA 067823295 GT99K BBR 100 JH1F 7JE1580
 CDCB GPTA S 04/01/2020 0%RIP
 77%R 295M 0.06% 28F 43%ILE
 77%R 0.05% 22P 238CM\$ 215NM\$ 166FM\$ 153GM\$
 0.5PL 0.1LIV -1.7DPR -1.5CCR -0.2HCR 2.92SCS
 AJCA 04/01/2020 ODAUS
 GPTAT 79%R 0.8 GJUI 6.5 GJPI 74%R 49

DAM:
 JX BOHNERTS GOLDA DEMI {4}
 USA 067662034 GT13K BBR 100 JH1F
 DHIA HERD # 33-78-0522 CONTROL # 2034
 1-10 293 3 21130 4.1 873 3.4 714 96DCR 2384C
 2-09 305 3 18880 4.3 806 3.5 661 91DCR 2205C
 305 2X ME AVG 2L 23724M 994F 816P 2719C
 2-02 82% 3-06 82%
 ST SR DF RA RW RL FA FU RH RUW UC UD TP TL RTR RTS
 36 36 23 29 36 36 36 32 43 29 36 21 36 42 38 33
 PPA 1573M -75F 2P / YD 1369M -58F 5P
 CDCB GPTA S 05/05/2020 2RECS 82%R 13%ILE
 686M -0.25% -22F -0.08% 7P -189CM\$ -164NM\$ -113FM\$
 -1.9PL -1.6LIV -0.8DPR -0.3CCR 0.4HCR 3.12SCS -155GM\$
 AJCA 05/05/2020 GPTAT 81%R -0.3 GJUI -6.2 GJPI 76%R -41

SISTER(S):
 BOHNERTS HULK DAMINGO 80%
 2-00 305 2 17050 5.6 960 3.8 640 100DCR 2214C

HEARTLAND JERSEYS OWNER
 SENECA, KS
 785-336-1695

BOHNERT JERSEYS BREEDER
 EAST MOLINE, IL

JX FARIA BROTHERS TARHEEL {4}-ET
 JE840003012575909 GT80K BBR 92 JH1F 1JE912
 CDCB GPTA S 04/01/2020 4121DAUS 145HRDS 21%RIP
 99%R -113M 0.15% 26F 46%ILE
 99%R 0.06% 8P 249CM\$ 228NM\$ 184FM\$ 234GM\$
 1.2PL 0.7LIV 1.2DPR 0.6CCR 2.1HCR 2.87SCS
 AJCA 04/01/2020 366DAUS
 GPTAT 97%R 1.4 GJUI 9.2 GJPI 97%R 52
 AHLEM DAZZLER CHARM 44112 85%
 USA 073559476 GT13K BBR 100 JH1F
 TATTOO / A4112
 DHIA HERD # 93-24-0224 CONTROL # 44112
 1-09 305 2 17520 4.9 850 3.7 655 97DCR 2266C
 3-03 218 3 15080 5.0 747 3.7 555 88DCR 1919C
 305 2X ME AVG 2L 20089M 981F 756P 2598C
 PPA 453M 88F 40P / YD 303M 59F 26P
 CDCB GPTA S 05/05/2020 2RECS 82%R 93%ILE
 106M 0.06% 18F 0.05% 15P 259CM\$ 235NM\$ 186FM\$
 3.0PL 1.3LIV -1.2DPR -1.0CCR 0.2HCR 2.76SCS 169GM\$
 AJCA 05/05/2020 GPTAT 81%R 0.6 GJUI 4.7 GJPI 77%R 61

JX OOMSDALE TBONE GOLDA {3}-ET
 USA 067080468 GT50K BBR 88 7JE1067
 CDCB GPTA M 04/01/2020 1002DAUS 1074HRDS 5%RIP
 99%R 1049M -0.12% 23F 14%ILE
 99%R -0.05% 28P 12CM\$ 24NM\$ 46FM\$ -20GM\$
 -3.2PL -2.1LIV -2.7DPR -2.2CCR 2.5HCR 3.32SCS
 AJCA 04/01/2020 3383DAUS
 GPTAT 99%R 0.2 GJUI -0.2 GJPI 99%R -16M

BOHNERTS HEADLINE DEMI 70%
 USA 067421199
 DHIA HERD # 33-78-0522 CONTROL # 1199
 1-10 305 2 20120 4.6 928 3.6 726 101DCR 2491C
 2-11 272 2 19840 4.8 957 3.8 756 101DCR 2581C
 305 2X ME AVG 2L 23688M 1114F 886P 3014C
 PPA 958M -30F 22P / YD 406M -46F 3P
 CDCB PTA 04/01/2020 2RECS 65%R 13%ILE
 -76M -0.15% -35F -0.04% -11P -179CM\$ -166NM\$ -137FM\$
 0.0PL 1.2LIV 1.7DPR 2.4CCR -0.2HCR 2.94SCS -111GM\$
 AJCA 04/01/2020 PTAT 58%R -0.9 JUI -9.1 JPI 55%R -20
 SIRE: SCHULTZ RESCUE HEADLINE GJPI 6 12%ILE

NEXT DAM:
 BOHNERTS LEMVIG DEMI {6} 90%
 5-00 302 2 20530 4.9 1014 4.1 834 102DCR 2783C
 SIRE: ISDK FYN LEMVIG GJPI -56 5%ILE

4TH DAM:
 DUPAT TIDY 7859 {5} 88%
 4-03 305 2 23300 4.6 1081 3.5 822 100DCR 2841C

**GROUP OF 14 BRED HEIFERS
LOT 111E BOHNERTS DIEGO KANARI JE840003202727750**

BORN 09/03/2018 P6
FEMALE EFI 8.2% AMERICAN ID 3352 / 3352

PA 269M 39F 17P
242CM\$ 226NM\$ 193FM\$
1.8PL -1.9DPR -2.3CCR -1.0HCR 2.95SCS
PA TYPE 0.5 JPI 38% 46
ST SR DF RA RW RL FA FU
1.3 0.3 0.7 L0.8 0.2 S0.4 S0.0 -0.5
RH RUW UC UD TP TL RTR RTS
0.3 0.6 0.6 D0.3 W0.2 L0.1

BRED: 10/12/2019 DUE: 07/17/2020 TO
BUTTERCREST GALVANIZE
USA 117275551 7JE1151
CDCB GPTA S 04/01/2020 4648DAUS 529HRDS 8%RIP
99%R 342M -0.06% 3F 14%ILE
99%R 0.01% 14P 48CM\$ 44NM\$ 34FM\$ -19GM\$
0.8PL -0.9LIV -2.1DPR -2.7CCR -1.7HCR 3.10SCS
AJCA 04/01/2020 1355DAUS
GPTAT 99%R 1.1 GJUI 4.2 GJPI 99%R -7
GROUP OF 14 BRED HEIFERS 111A-111N

SIRE:
DP CHISEL DIEGO-ET
USA 119610341 GT99K BBR 100 JH1F 7JE1547
CDCB GPTA S 04/01/2020 38DAUS 21HRDS 95%RIP
87%R 500M 0.10% 46F 81%ILE
88%R 0.03% 25P 391CM\$ 372NM\$ 332FM\$ 304GM\$
3.0PL 0.3LIV -0.8DPR -1.0CCR 0.7HCR 2.86SCS
AJCA 04/01/2020 12DAUS
GPTAT 82%R 1.1 GJUI 3.4 GJPI 80%R 85

DAM:
JX BOHNERTS SALSA KESHA {6}
JE840003140175570 GT29K BBR 93 JH1C
DHIA HERD # 33-78-0522 CONTROL # 2635
1-09 228 3 11960 5.5 653 3.7 444 85DCR 1536C
305 2X ME AVG 1L 17901M 1008F 691P 2391C
2-02 70%
ST SR DF RA RW RL FA FU RH RUW UC UD TP TL RTR RTS
37 27 26 15 26 24 22 16 26 16 28 24 24 22 26 29
PPA 110M 62F 19P / YD -75M 60F 16P
CDCB GPTA S 05/05/2020 1RECS 79%R 63%ILE
37M 0.14% 32F 0.04% 9P 92CM\$ 80NM\$ 53FM\$
0.6PL -0.9LIV -2.9DPR -3.5CCR -2.7HCR 3.03SCS -16GM\$
AJCA 05/05/2020 GPTAT 79%R -0.2 GJUI -2.7 GJPI 73%R 7

HEARTLAND JERSEYS OWNER
SENECA, KS
785-336-1695
BOHNERT, TYLER BREEDER
EAST MOLINE, IL

SHAN-MAR HILARIO CHISEL-ET
USA 067108037 GT80K BBR 100 JH1F 7JE1375
CDCB GPTA S 04/01/2020 58DAUS 13HRDS 21%RIP
94%R -239M 0.20% 31F 53%ILE
94%R 0.08% 9P 278CM\$ 251NM\$ 191FM\$ 251GM\$
2.2PL -0.3LIV 1.2DPR 1.1CCR 0.8HCR 2.92SCS
AJCA 04/01/2020 47DAUS
GPTAT 92%R 0.6 GJUI 0.1 GJPI 87%R 62

DP AXIS MCKENZIE 1984-ET 84%
USA 067651984 GT13K BBR 100 JH1F
TATTOO / D1984
DHIA HERD # 92-20-7001 CONTROL # 1984
1-11 305 2 16570 4.2 694 3.5 586 103DCR 1923C
305 2X ME AVG 1L 20873M 871F 744P 2425C
PPA 3327M 128F 113P / YD 2879M 109F 87P
CDCB GPTA S 05/05/2020 2RECS 84%R 99%ILE
718M 0.02% 39F 0.01% 28P 354CM\$ 339NM\$ 310FM\$
3.2PL -0.1LIV -2.0DPR -2.5CCR 0.2HCR 2.80SCS 241GM\$
AJCA 05/05/2020 GPTAT 81%R 0.8 GJUI 8.1 GJPI 78%R 74

JX BRADYS SAMSON SALSA {5}
USA 119222670 GT99K BBR 100 JH1F 14JE716
CDCB GPTA S 04/01/2020 155DAUS 32HRDS 12%RIP
94%R 838M 0.05% 51F 43%ILE
95%R -0.02% 27P 214CM\$ 215NM\$ 214FM\$ 121GM\$
-0.3PL -0.9LIV -2.8DPR -3.0CCR -1.9HCR 3.18SCS
AJCA 04/01/2020 24DAUS
GPTAT 85%R 0.4 GJUI -0.5 GJPI 88%R 27

BOHNERTS REGION KANARI 80%
USA 067441355
DHIA HERD # 33-78-0522 CONTROL # 1355
1-11 286 2 17480 5.1 891 3.8 663 100DCR 2294C
2-10 305 2 22670 4.9 1118 3.9 890 102DCR 3026C
3-10 305 2 23160 5.2 1209 3.8 890 102DCR 3080C
4-11 246 3 18350 5.9 1082 3.8 689 94DCR 2384C
305 2X ME AVG 4L 22854M 1186F 874P 3005C
PPA 582M 48F 34P / YD -23M 48F 18P
CDCB PTA 04/01/2020 4RECS 65%R 41%ILE
-233M 0.14% 18F 0.05% 3P 16CM\$ 1NM\$ -33FM\$
-1.8PL 0.4LIV -1.7DPR -2.4CCR -3.5HCR 3.05SCS -46GM\$
AJCA 04/01/2020 PTAT 54%R -0.3 JUI -3.6 JPI 55%R -14
SIRE: MAACKDAIRY REGION-ET GJPI -43 11%ILE

NEXT DAM:
BOHNERTS CHAMP KERRY 88%
4-08 305 2 21640 5.7 1238 4.2 901 101DCR 3121C
SIRE: MARGANDALE CHERRY CHAMP (TWIN) GJPI -5 11%ILE

4TH DAM:
BOHNERTS LIEUTENNT KRISTIN 83%
3-06 285 2 18050 5.8 1039 4.4 786 102DCR 2724C

GROUP OF 14 BRED HEIFERS
LOT 111F JX BOHNERTS HATARI DANI {4} JE840003202727776

BORN 09/28/2018 P6
 FEMALE EFI 8.8% AMERICAN ID 3378 / 3378

PA 522M 20F 20P
 209CM\$ 203NM\$ 189FM\$
 2.2PL 0.2DPR 0.4CCR 1.3HCR 3.00SCS
 PA TYPE 0.5 JPI 37%R 49
 ST SR DF RA RW RL FA FU
 0.1 0.7 -0.4 H0.9 0.4 P0.9 S0.7 1.4
 RH RUW UC UD TP TL RTR RTS
 0.1 -0.3 -0.3 S1.0 W0.7 L1.1

BRED: 10/12/2019 DUE: 07/17/2020 TO
 RICHIES JACE TBONE A364
 USA 113672851 7JE1000
 CDCB GPTA S 04/01/2020 20545DAUS 1934HRDS 4%RIP
 99%R -723M 0.20% 6F 11%ILE
 99%R 0.10% -5P -46CM\$ -71NM\$ -126FM\$ -55GM\$
 -2.4PL -1.8LIV -0.6DPR -0.3CCR 1.4HCR 3.11SCS
 AJCA 04/01/2020 11295DAUS
 GPTAT 99%R 0.3 GJUI -4.0 GJPI 99%R -30
 GROUP OF 14 BRED HEIFERS 111A-111N

SIRE:
 JX SEXING AVON HATARI {3}-ET
 JE840003132350040 GT99K BBR 89 551JE1664
 CDCB GPTA M 04/01/2020 14DAUS 3HRDS 100%RIP
 73%R 778M -0.11% 14F 58%ILE
 74%R 0.00% 28P 284CM\$ 276NM\$ 258FM\$ 239GM\$
 3.9PL 1.6LIV 0.4DPR 0.3CCR 3.1HCR 2.97SCS
 AJCA 04/01/2020 3DAUS
 GPTAT 70%R 0.7 GJUI 3.0 GJPI 71%R 73M
 DAM:
 BOHNERTS CHEROKEE DANICA
 JE840003134968694 GT45K BBR 100 JH1F
 DHIA HERD # 21-55-0587 CONTROL # 10943
 PPA 954M 88F 42P / YD 801M 65F 34P
 CDCB GPTA S 05/05/2020 2RECS 81%R 75%ILE
 266M 0.06% 25F 0.01% 11P 133CM\$ 129NM\$ 119FM\$
 0.5PL -2.0LIV 0.0DPR 0.4CCR -0.6HCR 3.03SCS 121GM\$
 AJCA 05/05/2020 GPTAT 78%R 0.2 GJUI 1.8 GJPI 75%R 24

HEARTLAND JERSEYS OWNER
 SENECA, KS
 785-336-1695
 BOHNERT JERSEYS BREEDER
 EAST MOLINE, IL

JX FARIA BROTHERS AVON {2}-ET
 JE840003011609974 GT99K BBR 84 14JE673
 CDCB GPTA M 04/01/2020 7149DAUS 231HRDS 31%RIP
 99%R 1249M -0.31% -9F 60%ILE
 99%R -0.10% 24P 270CM\$ 292NM\$ 340FM\$ 282GM\$
 6.4PL 4.0LIV 2.2DPR 2.2CCR 2.7HCR 3.01SCS
 AJCA 04/01/2020 1367DAUS
 GPTAT 99%R 1.4 GJUI 11.9 GJPI 99%R 81M
 JX FARIA BROTHERS HARRIS WALLACE {4}-ET 85%
 JE840003124753434 GT29K BBR 93 JH1F
 DHIA HERD # 35-11-0881 CONTROL # 29241
 1-11 305 2 22020 4.8 1058 3.6 803 97DCR 2777C
 305 2X ME AVG 1L 28998M 1375F 1060P 3666C
 PPA -1730M 63F 1P / YD -2182M 58F -10P
 CDCB GPTA S 05/05/2020 1RECS 84%R 98%ILE
 902M -0.02% 40F 0.04% 43P 335CM\$ 309NM\$ 252FM\$
 1.7PL -1.4LIV -1.9DPR -1.9CCR 0.0HCR 2.97SCS 227GM\$
 AJCA 05/05/2020 GPTAT 79%R 0.0 GJUI -1.1 GJPI 77%R 80

AHLEM PLUS CHEROKEE {6}
 USA 073409323 GT80K BBR 100 JH1F 7JE1460
 CDCB GPTA S 04/01/2020 772DAUS 85HRDS 33%RIP
 98%R 523M -0.05% 14F 21%ILE
 98%R -0.03% 13P 92CM\$ 96NM\$ 105FM\$ 111GM\$
 0.1PL -3.6LIV 0.6DPR 0.3CCR -1.6HCR 2.99SCS
 AJCA 04/01/2020 349DAUS
 GPTAT 97%R 0.7 GJUI 4.9 GJPI 93%R 15
 BOHNERTS RENEGADE DANICA 84%
 USA 067491589 GT8K BBR 100 JH1F
 DHIA HERD # 33-78-0522 CONTROL # 1589
 1-09 305 2 16030 5.9 941 3.9 624 100DCR 2160C
 2-11 305 2 18550 6.0 1104 4.1 762 102DCR 2639C
 305 2X ME AVG 3L 17886M 1062F 721P 2496C
 PPA -2021M 4F -34P / YD -1578M -1F -29P
 CDCB GPTA S 05/05/2020 3RECS 82%R 74%ILE
 -299M 0.20% 27F 0.06% 2P 142CM\$ 125NM\$ 87FM\$
 0.4PL 0.5LIV 1.2DPR 1.5CCR -0.3HCR 3.03SCS 138GM\$
 AJCA 05/05/2020 GPTAT 81%R -0.5 GJUI -5.6 GJPI 77%R 36
 SIRE: BW RENEGADE-ET GJPI 35 25%ILE

NEXT DAM:
 BOHNERTS HEDLINE DANNY 84%
 1-09 305 2 19330 5.3 1023 3.7 720 101DCR 2491C
 SIRE: SCHULTZ RESCUE HEADLINE GJPI 6 12%ILE

4TH DAM:
 BOHNERTS FOREST DAWN 82%
 3-10 305 2 23420 5.1 1196 3.9 915 102DCR 3167C

**GROUP OF 14 BRED HEIFERS
LOT 111G JX BOHNERTS FAMILIA STEPH {4} JE840003202727781**

BORN 09/30/2018 P6
FEMALE EFI 8.3% AMERICAN ID 3383 / 3383

PA 49M 17F 2P
197CM\$ 195NM\$ 192FM\$
2.9PL 0.6DPR -0.2CCR -0.8HCR 2.95SCS
PA TYPE 1.1 JPI 32% 44
ST SR DF RA RW RL FA FU
0.7 -0.1 0.8 H0.5 0.7 S0.0 S0.6 1.1
RH RUW UC UD TP TL RTR RTS
0.9 0.5 0.3 S1.3 W0.3 L0.4

BRED: 10/12/2019 DUE: 07/17/2020 TO
RICHIES JACE TBONE A364
USA 113672851 7JE1000
CDCB GPTA S 04/01/2020 20545DAUS 1934HRDS 4%RIP
99%R -723M 0.20% 6F 11%ILE
99%R 0.10% -5P -46CM\$ -71NM\$ -126FM\$ -55GM\$
-2.4PL -1.8LIV -0.6DPR -0.3CCR 1.4HCR 3.11SCS
AJCA 04/01/2020 11295DAUS
GPTAT 99%R 0.3 GJUI -4.0 GJPI 99%R -30
GROUP OF 14 BRED HEIFERS 111A-111I

SISTER(S):
JX BOHNERTS SPLASHED STEPHAN {6} 82%

SIRE:
JX FARIA BROTHERS FAMILIA {3}-ET
JE840003126052286 GT BBR 92 JHIC 551JE1699
CDCB GPTA S 04/01/2020 16DAUS 3HRDS 94%RIP
86%R 291M 0.17% 51F 78%ILE
87%R 0.03% 17P 374CM\$ 360NM\$ 330FM\$ 292GM\$
2.6PL 1.5LIV -0.5DPR -1.6CCR -2.3HCR 2.97SCS
AJCA 04/01/2020 3DAUS
GPTAT 79%R 1.5 GJUI 9.3 GJPI 81%R 79

DAM:
BOHNERTS KYLER STEFFI
JE840003135139082
DHIA HERD # 21-55-0587 CONTROL # 10934
1-09 275 3 12850 5.1 656 3.6 466 90DCR 1611C
305 2X ME AVG 2L 16520M 814F 630P 2130C
2-04 78%
ST SR DF RA RW RL FA FU RH RUW UC UD TP TL RTR RTS
36 32 26 29 36 22 39 38 29 33 47 29 29 28 46 33
PPA -1875M -106F -84P / YD -1011M -69F -54P
CDCB PTA 04/01/2020 3RECS 57%R 48%ILE
-193M -0.04% -18F -0.03% -13P 19CM\$ 29NM\$ 53FM\$
3.2PL 1.8LIV 1.7DPR 1.2CCR 0.8HCR 2.93SCS 51GM\$
AJCA 04/01/2020 PTAT 46%R 0.6 JUI 3.9 JPI 46%R 9

SISTER(S):
BOHNERTS DIGNITARY STEFF 87%
3-08 292 3 21050 5.3 1121 3.7 783 93DCR 2708C
BOHNERTS MARSHALL STEFFI 82%
1-09 267 3 16810 4.7 793 3.8 635 95DCR 2150C

HEARTLAND JERSEYS OWNER
SENECA, KS
785-336-1695

BOHNERT JERSEYS BREEDER
EAST MOLINE, IL

JX FARIA BROTHERS MARLO {2}-ET
JE840003011610022 GT99K BBR 87 14JE652
CDCB GPTA M 04/01/2020 6396DAUS 229HRDS 29%RIP
99%R 79M 0.16% 38F 81%ILE
99%R 0.02% 8P 381CM\$ 372NM\$ 352FM\$ 298GM\$
5.5PL 2.0LIV -0.3DPR -1.5CCR 0.4HCR 2.99SCS
AJCA 04/01/2020 1505DAUS
GPTAT 99%R 1.5 GJUI 11.4 GJPI 99%R 79M
JX FARIA BROTHERS MARVEL MESSI {3} 84%
JE840003011204183 GT8K BBR 100 JHIC
DHIA HERD # 74-97-4513 CONTROL # 511586
1-07 305 2 20240 5.6 1125 3.8 777 101DCR 2689C
3-06 305 2 25210 5.5 1396 3.9 994 101DCR 3441C
4-11 305 2 22780 5.8 1310 4.0 914 102DCR 3165C
305 2X ME AVG 4L 22592M 1289F 887P 3070C
PPA 1864M 210F 103P / YD 445M 129F 52P
CDCB GPTA S 05/05/2020 4RECS 91%R 92%ILE
-35M 0.15% 30F 0.06% 12P 247CM\$ 225NM\$ 176FM\$
1.3PL 1.9LIV -0.9DPR -1.0CCR -0.6HCR 2.92SCS 171GM\$
AJCA 05/05/2020 GPTAT 84%R 0.7 GJUI 6.5 GJPI 85%R 56

BAR MB HILARIO KYLER
USA 067248721 GT80K BBR 100 JH1F 11JE1221
CDCB GPTA S 04/01/2020 219DAUS 47HRDS 4%RIP
96%R -50M 0.12% 23F 77%ILE
96%R 0.04% 7P 361CM\$ 342NM\$ 305FM\$ 305GM\$
4.7PL 1.4LIV 0.6DPR -0.4CCR 0.9HCR 2.77SCS
AJCA 04/01/2020 120DAUS
GPTAT 94%R 1.5 GJUI 15.4 GJPI 91%R 79

BOHNERTS RILEY STEPANI 82%
USA 067441327
DHIA HERD # 33-78-0522 CONTROL # 1327
1-09 305 2 18770 4.6 867 3.6 673 101DCR 2319C
3-02 305 2 25870 4.7 1219 3.5 910 102DCR 3145C
4-02 305 2 23050 4.7 1073 3.6 827 102DCR 2859C
305 2X ME AVG 3L 25060M 1155F 892P 3071C
PPA 1228M -19F 21P / YD 11M -50F -17P
CDCB PTA 04/01/2020 3RECS 67%R 19%ILE
-314M -0.12% -40F -0.04% -19P -129CM\$ -113NM\$ -79FM\$
1.7PL 2.3LIV 2.9DPR 2.7CCR 0.8HCR 3.02SCS -41GM\$
AJCA 04/01/2020 PTAT 58%R -0.2 JUI -4.0 JPI 57%R -12
SIRE: CHASIN-RAINBOWS ACT RILEY-ET GJPI -13 8%ILE

SISTER(S):
BOHNERTS PROTECTOR STEFFI 86%
2-09 305 2 24040 4.9 1187 3.6 865 102DCR 2991C

NEXT DAM:
BOHNERTS JACINTO STEFFI (TWIN) 80%
5-01 294 2 20170 5.4 1090 3.7 744 102DCR 2573C
SIRE: MASON LEMVIG JACINTO-ET GJPI -45 5%ILE

4TH DAM:
BOHNERTS PITINO STEPHANIE 86%
5-04 305 2 27020 4.5 1213 3.8 1019 99DCR 3356C

GROUP OF 14 BRED HEIFERS LOT 111H JX BOHNERTS HATARI LATIN {4} JE840003202727784

BORN 10/02/2018 P6
FEMALE EFI 8.4% AMERICAN ID 3386 / 3386

PA 11M 16F 13P
187CM\$ 166NM\$ 120FM\$
1.5PL 0.7DPR 0.8CCR 2.2HCR 2.97SCS
PA TYPE 0.3 JPI 29% 49
ST SR DF RA RW RL FA FU
0.2 0.3 -0.4 H0.6 0.2 P0.4 S0.4 1.2
RH RUW UC UD TP TL RTR RTS
-0.2 -0.7 0.2 S0.9 W0.4 L0.4

BRED: 10/12/2019 DUE: 07/17/2020 TO
BUTTERCREST GALVANIZE
USA 117275551 7JE1151
CDCB GPTA S 04/01/2020 4648DAUS 529HRDS 8%RIP
99%R 342M -0.06% 3F 14%ILE
99%R 0.01% 14P 48CM\$ 44NM\$ 34FM\$ -19GM\$
0.8PL -0.9LIV -2.1DPR -2.7CCR -1.7HCR 3.10SCS
AJCA 04/01/2020 1355DAUS
GPTAT 99%R 1.1 GJUI 4.2 GJPI 99%R -7

GROUP OF 14 BRED HEIFERS 111A-111N

SIRE:
JX SEXING AVON HATARI {3}-ET
JE840003132350040 GT99K BBR 89 551JE1664
CDCB GPTA M 04/01/2020 14DAUS 3HRDS 100%RIP
73%R 778M -0.11% 14F 58%ILE
74%R 0.00% 28P 284CM\$ 276NM\$ 258FM\$ 239GM\$
3.9PL 1.6LIV 0.4DPR 0.3CCR 3.1HCR 2.97SCS
AJCA 04/01/2020 3DAUS
GPTAT 70%R 0.7 GJUI 3.0 GJPI 71%R 73M

DAM:
BOHNERTS DIMENSION LATIS
JE840003134968684
DHIA HERD # 33-78-0522 CONTROL # 2685
1-08 302 3 14490 5.6 813 3.9 572 92DCR 1980C
305 2X ME AVG 1L 17343M 992F 702P 2431C
2-00 78%
ST SR DF RA RW RL FA FU RH RUW UC UD TP TL RTR RTS
29 27 28 22 34 27 24 34 34 35 28 28 26 13 26 27
PPA -1632M 31F 2P / YD -1686M 9F -10P
CDCB PTA 04/01/2020 1RECS 52%R 56%ILE
-757M 0.26% 17F 0.13% -2P 89CM\$ 55NM\$ -19FM\$
-1.0PL -0.2LIV 0.9DPR 1.2CCR 1.3HCR 2.96SCS 82GM\$
AJCA 04/01/2020 PTAT 47%R -0.1 JUI 0.0 JPI 45%R 24

SISTER(S):
JX BOHNERTS PROP JOE LATIS {4}
SELLING AS LOT 113F

HEARTLAND JERSEYS OWNER
SENECA, KS
785-336-1695

BOHNERT JERSEYS BREEDER
EAST MOLINE, IL

JX FARIA BROTHERS AVON {2}-ET
JE840003011609974 GT99K BBR 84 14JE673
CDCB GPTA M 04/01/2020 7149DAUS 231HRDS 31%RIP
99%R 1249M -0.31% -9F 60%ILE
99%R -0.10% 24P 270CM\$ 292NM\$ 340FM\$ 282GM\$
6.4PL 4.0LIV 2.2DPR 2.2CCR 2.7HCR 3.01SCS
AJCA 04/01/2020 1367DAUS
GPTAT 99%R 1.4 GJUI 11.9 GJPI 99%R 81M

JX FARIA BROTHERS HARRIS WALLACE {4}-ET 85%
JE840003124753434 GT29K BBR 93 JH1F
DHIA HERD # 35-11-0881 CONTROL # 29241
1-11 305 2 22020 4.8 1058 3.6 803 97DCR 2777C
305 2X ME AVG 1L 28998M 1375F 1060P 3666C
PPA -1730M 63F 1P / YD -2182M 58F -10P
CDCB GPTA S 05/05/2020 1RECS 84%R 98%ILE
902M -0.02% 40F 0.04% 43P 335CM\$ 309NM\$ 252FM\$
1.7PL -1.4LIV -1.9DPR -1.9CCR 0.0HCR 2.97SCS 227GM\$
AJCA 05/05/2020 GPTAT 79%R 0.0 GJUI -1.1 GJPI 77%R 80

SUNSET CANYON DIMENSION-ET
USA 117168914 GT50K BBR 100 JH1F 7JE1149
CDCB GPTA S 04/01/2020 5911DAUS 666HRDS 20%RIP
99%R -479M 0.26% 30F 33%ILE
99%R 0.17% 18P 213CM\$ 159NM\$ 41FM\$ 153GM\$
0.1PL -1.1LIV 0.2DPR 1.0CCR 3.5HCR 2.88SCS
AJCA 04/01/2020 2286DAUS
GPTAT 99%R -0.5 GJUI -4.0 GJPI 99%R 54

BOHNERTS FRONTRUNNER LATIS 83%
USA 067521842
DHIA HERD # 33-78-0522 CONTROL # 1842
1-10 273 3 17590 6.1 1071 3.8 672 99DCR 2325C
2-09 274 3 15360 6.5 995 4.1 629 94DCR 2178C
3-08 283 3 17370 6.0 1050 4.1 713 90DCR 2469C
305 2X ME AVG 4L 16322M 1063F 669P 2317C
PPA -2046M 56F -34P / YD -2115M 43F -37P
CDCB PTA 04/01/2020 4RECS 61%R 50%ILE
-1040M 0.30% 11F 0.09% -20P 53CM\$ 34NM\$ -7FM\$
-0.1PL 0.6LIV 2.3DPR 1.7CCR -1.2HCR 2.96SCS 88GM\$
AJCA 04/01/2020 PTAT 52%R 0.1 JUI 0.5 JPI 51%R 13
SIRE: DP FRONTRUNNER-ET GJPI 9 15%ILE

NEXT DAM:
BOHNERTS KYROS LETICIA 86%
3-08 288 2 17700 6.5 1146 4.4 784 102DCR 2718C
SIRE: SUNSET CANYON KYROS-ET GJPI -68 5%ILE

4TH DAM:
BOHNERTS MATINEE LAFTER 78%
3-00 268 2 17750 5.3 945 3.9 685 102DCR 2371C



HEI-BRI ZAYD IZNOT {5}, VG-86%
SISTER TO THE GRANDAM OF LOT 1111

GROUP OF 14 BRED HEIFERS
LOT 1111 BOHNERTS BELLA BOY ISADORA JE840003202727785

BORN 10/04/2018 P6
FEMALE EFI 8.1% AMERICAN ID 3387 / 3387
PA 525M 13F 20P
184CM\$ 177NM\$ 162FM\$
1.5PL -0.7DPR -1.1CCR -0.6HCR 2.99SCS
PA TYPE 0.5 JPI 37%R 43
ST SR DF RA RW RL FA FU
0.2 -0.1 0.5 H0.5 -0.1 P0.3 S0.7 1.5
RH RUW UC UD TP TL RTR RTS
0.8 0.5 -0.4 S1.0 C0.5 L0.3

BRED: 10/12/2019 DUE: 07/17/2020 TO
OAKLANE DAZZLER DISCO 2127-ET
USA 067742127 7JE1528
CDCB GPTA S 04/01/2020 873DAUS 110HRDS 87%RIP
98%R -276M 0.03% -8F 41%ILE
98%R 0.01% -9P 200CM\$ 198NM\$ 195FM\$ 196GM\$
5.6PL 2.7LIV 1.6DPR 1.6CCR 2.2HCR 2.84SCS
AJCA 04/01/2020 241DAUS
GPTAT 96%R 1.3 GJUI 14.2 GJPI 91%R 41

BRED USING SEXED SEMEN

GROUP OF 14 BRED HEIFERS 111A-111N

SIRE:
JX RIVER VALLEY BELLA BOY {6}-P-ET
USA 075341075 GT99K BBR 100 JH1F 7JE5074
CDCB GPTA S 04/01/2020 0%RIP
77%R 1095M -0.15% 20F 54%ILE
77%R 0.00% 40P 263CM\$ 254NM\$ 232FM\$ 192GM\$
1.0PL 1.0LIV -1.1DPR -1.8CCR -1.8HCR 3.10SCS
AJCA 04/01/2020 ODAUS
GPTAT 78%R 0.4 GJUI 3.4 GJPI 74%R 57

DAM:
BOHNERTS TORPEDO IZZY {6}
JE840003140175550 GT29K BBR 100 JH1F
DHIA HERD # 33-78-0522 CONTROL # 2615
PPA 365M 4F 31P / YD 1130M -2F 80P
CDCB GPTA S 05/05/2020 1RECS 78%R 68%ILE
-46M 0.03% 5F 0.01% 0P 105CM\$ 100NM\$ 92FM\$
2.0PL -0.8LIV -0.2DPR -0.4CCR 0.6HCR 2.87SCS 84GM\$
AJCA 05/05/2020 GPTAT 78%R 0.6 GJUI 7.3 GJPI 73%R 28

HEARTLAND JERSEYS OWNER
SENECA, KS
785-336-1695
BOHNERT JERSEYS BREEDER
EAST MOLINE, IL

KASH-IN SMACK-P-ET
JE840003126234073 GT99K BBR 100 JH1F 7JE1476
CDCB GPTA S 04/01/2020 2013DAUS 136HRDS 10%RIP
99%R 957M -0.16% 10F 35%ILE
99%R -0.01% 32P 173CM\$ 169NM\$ 159FM\$ 141GM\$
1.3PL 2.0LIV 0.7DPR -0.2CCR -4.3HCR 3.07SCS
AJCA 04/01/2020 471DAUS
GPTAT 98%R -0.3 GJUI -3.1 GJPI 96%R 48
JX SCHIRM HARRIS BELLAMY {5} 88%
USA 067511712 GT13K BBR 100 JH1F
DHIA HERD # 33-87-0722 CONTROL # 1712
1-09 305 3 16550 4.7 776 4.1 678 104DCR 2186C
3-05 305 3 22830 4.6 1042 3.6 822 55DCR 2806C
305 2X ME AVG 2L 19946M 944F 789P 2607C
PPA 1690M 62F 95P / YD 2741M 85F 128P
CDCB GPTA S 05/05/2020 1RECS 82%R 99%ILE
1097M -0.10% 31F 0.02% 44P 358CM\$ 339NM\$ 299FM\$
2.0PL -1.7LIV -2.3DPR -1.8CCR 0.5HCR 2.97SCS 258GM\$
AJCA 05/05/2020 GPTAT 81%R 0.9 GJUI 9.5 GJPI 77%R 87

IGL SANTANA TORPEDO-ET
JE840003125325348 GT80K BBR 100 JH1F 250JE1456
CDCB GPTA S 04/01/2020 1000DAUS 155HRDS 54%RIP
98%R 194M -0.06% -3F 14%ILE
98%R -0.03% 0P 26CM\$ 34NM\$ 52FM\$ -17GM\$
1.0PL -0.9LIV -2.1DPR -2.6CCR 0.7HCR 2.91SCS
AJCA 04/01/2020 404DAUS
GPTAT 96%R 0.7 GJUI 13.7 GJPI 92%R 5
HEI-BRI RENEGADE ISADORA {5}-ET 86%
USA 067147897 GT8K BBR 100 JH1F
DHIA HERD # 33-78-0522 CONTROL # 897
1-09 305 2 14540 5.7 834 4.0 586 98DCR 2029C
3-00 279 2 18940 5.6 1052 4.1 782 101DCR 2709C
305 2X ME AVG 3L 16082M 884F 662P 2276C
PPA -1740M -48F -23P / YD -1444M -42F -22P
CDCB GPTA S 05/05/2020 3RECS 83%R 28%ILE
-890M 0.19% -5F 0.09% -14P -35CM\$ -57NM\$ -104FM\$
-0.7PL -0.3LIV 1.9DPR 1.5CCR -0.4HCR 2.94SCS -1GM\$
AJCA 05/05/2020 GPTAT 81%R 0.1 GJUI -1.5 GJPI 77%R -10
SIRE: BW RENEGADE-ET GJPI 35 25%ILE

SISTER(S):
HEI-BRI IATOLA ISIT {5} 86%
1-10 305 3 16880 4.7 798 3.5 599 102DCR 2070C
HEI BRI RENEGADE IMA {5}-ET 87%
1-09 305 2 19520 5.1 1001 4.0 778 97DCR 2683C
HEI BRI RENEGADE IRETA {5}-ET 82%
3-01 292 2 18070 5.9 1071 3.9 710 90DCR 2458C
HEI BRI RENEGADE IWISH {5}-ET 86%
4-00 294 2 19960 5.3 1057 4.2 841 97DCR 2863C
HEI-BRI ZAYD IZNOT {5} 86%
1-08 305 2 15500 4.8 740 3.6 565 92DCR 1954C
HEI-BRI VALENTINO IDONT {5} 82%

NEXT DAM:
HEI-BRI MILES IZZIT {4} 92%
6-03 305 2 24420 4.3 1048 3.7 894 95DCR 2918C
SIRE: THREE VALLEYS COUNTRY MILES-ET GJPI -46 8%ILE

4TH DAM:
HEI BRI HALLMARK IZZY {3} 91%
3-05 305 2 23850 4.1 985 3.3 784 97DCR 2659C

GROUP OF 14 BRED HEIFERS
LOT 111J JX BOHNERTS AVON KLAY MOUSE {4} JE840003202727789

BORN 10/06/2018 P5
 FEMALE EFI 8.2% AMERICAN ID 3391 / 3391

PA 106M OF 9P
 103CM\$ 94NM\$ 75FM\$
 1.4PL 1.1DPR 1.4CCR 1.4HCR 2.99SCS
 PA TYPE 0.2 JPI 32%R 36
 ST SR DF RA RW RL FA FU
 -0.1 0.1 -0.3 L0.3 -0.3 P0.5 S0.3 1.1
 RH RUW UC UD TP TL RTR RTS
 0.1 -0.2 -0.6 S1.0 W0.2 S0.2

BRED: 10/12/2019 DUE: 07/17/2020 TO
 RICHIES JACE TBONE A364
 USA 113672851 7JE1000
 CDCB GPTA S 04/01/2020 20545DAUS 1934HRDS 4%RIP
 99%R -723M 0.20% 6F 11%ILE
 99%R 0.10% -5P -46CM\$ -71NM\$ -126FM\$ -55GM\$
 -2.4PL -1.8LIV -0.6DPR -0.3CCR 1.4HCR 3.11SCS
 AJCA 04/01/2020 11295DAUS
 GPTAT 99%R 0.3 GJUI -4.0 GJPI 99%R -30
 GROUP OF 14 BRED HEIFERS 111A-111N

SIRE:
 JX DUPAT JLS AVON KLAY {3}-P-ET
 JE840003127607528 GT99K BBR 92 JH1F 7JE1569
 CDCB GPTA S 04/01/2020 44DAUS 13HRDS 95%RIP
 90%R 859M -0.14% 10F 62%ILE
 90%R -0.03% 25P 295CM\$ 295NM\$ 298FM\$ 283GM\$
 4.1PL 2.0LIV 1.4DPR 1.7CCR 1.1HCR 2.99SCS
 AJCA 04/01/2020 2DAUS
 GPTAT 79%R 0.7 GJUI 9.0 GJPI 83%R 89
 DAM:
 BOHNERTS DIMENSION MICE {5}
 JE840003134968689
 DHIA HERD # 33-78-0522 CONTROL # 2690
 PPA -1210M -28F -5P / YD -1048M -66F -10P
 CDCB PTA 04/01/2020 1RECS 50%R 19%ILE
 -647M 0.10% -10F 0.08% -8P -89CM\$ -108NM\$ -149FM\$
 -1.4PL -1.3LIV 0.7DPR 1.0CCR 1.6HCR 2.98SCS -67GM\$
 PA TYPE -0.3 JUI JPI 44%R -18

HEARTLAND JERSEYS OWNER
 SENECA, KS
 785-336-1695
 BOHNERT JERSEYS BREEDER
 EAST MOLINE, IL

JX FARIA BROTHERS AVON {2}-ET
 JE840003011609974 GT99K BBR 84 14JE673
 CDCB GPTA M 04/01/2020 7149DAUS 231HRDS 31%RIP
 99%R 1249M -0.31% -9F 60%ILE
 99%R -0.10% 24P 270CM\$ 292NM\$ 340FM\$ 282GM\$
 6.4PL 4.0LIV 2.2DPR 2.2CCR 2.7HCR 3.01SCS
 AJCA 04/01/2020 1367DAUS
 GPTAT 99%R 1.4 GJUI 11.9 GJPI 99%R 81M
 DUPAT MAGNUM 2847-P 91%
 JE840003014191390 GT13K BBR 100 JH1F
 DHIA HERD # 93-24-0534 CONTROL # 2847
 1-09 305 2 19530 5.0 973 3.7 717 104DCR 2480C
 2-09 305 2 22490 5.5 1246 3.7 831 104DCR 2874C
 4-07 305 2 24850 4.8 1184 3.8 939 104DCR 3198C
 305 2X ME AVG 3L 24477M 1227F 908P 3115C
 PPA 2036M 113F 84P / YD 1330M 80F 54P
 CDCB GPTA S 05/05/2020 3RECS 87%R 97%ILE
 419M 0.03% 26F 0.03% 21P 299CM\$ 285NM\$ 254FM\$
 3.0PL -0.5LIV 1.2DPR 1.7CCR -0.1HCR 2.96SCS 280GM\$
 AJCA 05/05/2020 GPTAT 84%R 0.3 GJUI 7.3 GJPI 81%R 90

SUNSET CANYON DIMENSION-ET
 USA 117168914 GT50K BBR 100 JH1F 7JE1149
 CDCB GPTA S 04/01/2020 5911DAUS 666HRDS 20%RIP
 99%R -479M 0.26% 30F 33%ILE
 99%R 0.17% 18P 213CM\$ 159NM\$ 41FM\$ 153GM\$
 0.1PL -1.1LIV 0.2DPR 1.0CCR 3.5HCR 2.88SCS
 AJCA 04/01/2020 2286DAUS
 GPTAT 99%R -0.5 GJUI -4.0 GJPI 99%R 54

BOHNERTS BLACKSTONE MICE {4} 84%
 USA 067721003
 TATTOO / B1003
 DHIA HERD # 33-78-0522 CONTROL # 1003
 1-11 281 2 16150 4.8 769 3.5 567 100DCR 1960C
 2-10 285 2 16890 5.3 889 3.6 609 102DCR 2106C
 3-09 305 2 19040 5.4 1023 3.7 696 102DCR 2407C
 4-11 305 2 22700 5.2 1172 3.5 796 102DCR 2751C
 6-02 284 2 21370 4.8 1034 3.6 761 101DCR 2631C
 7-02 199 3 10760 4.8 515 3.6 385 85DCR 1331C
 305 2X ME AVG 6L 20019M 1002F 712P 2460C
 PPA -872M -49F -59P / YD -1508M -65F -65P
 CDCB PTA 04/01/2020 5RECS 64%R 6%ILE
 -912M 0.02% -40F -0.01% -36P -322CM\$ -308NM\$ -277FM\$
 -1.7PL -1.6LIV 1.1DPR 1.1CCR -0.7HCR 3.00SCS -234GM\$
 AJCA 04/01/2020 PTAT 52%R 0.0 JUI -0.2 JPI 54%R -77
 SIRE: LENCREST BLACKSTONE-ET GJPI -70 3%ILE

SISTER(S):
 BOHNERTS DEBOER MINNY {4} 85%
 5-03 305 2 21750 5.4 1168 3.9 850 102DCR 2942C

NEXT DAM:
 CRAIG-MOOR GOLDEN MICKIE {3} 90%
 5-11 305 2 20500 5.0 1015 3.7 767 99DCR 2653C
 SIRE: GOLDEN BOY OF FERREIRA GJPI -72 3%ILE

4TH DAM:
 CRAIG-MOOR BERRETTA MICE {2} 88%
 5-01 302 2 17850 4.8 864 3.6 648 92DCR 2241C



GCJ JADE VARSITY, E-93%
SISTER TO THE GRANDAM OF LOT 111K

GROUP OF 14 BRED HEIFERS

LOT 111K JX BOHNERTS WORLD CUP VIRGINIA {5} JE840003202727793

BORN 10/07/2018 P5
FEMALE EFI 7.5% AMERICAN ID 3395 / 3395

HEARTLAND JERSEYS OWNER
SENECA, KS
785-336-1695

PA -591M -3F -1P
147CM\$ 118NM\$ 55FM\$
2.5PL 2.7DPR 3.2CCR 1.9HCR 2.93SCS
PA TYPE -0.1 JPI 43%R 39
ST SR DF RA RW RL FA FU
0.1 0.2 -0.4 H1.5 0.8 P0.9 S1.4 1.1
RH RUW UC UD TP TL RTR RTS
-0.4 -0.3 -0.6 D0.1 C1.2 L0.2

BOHNERT JERSEYS BREEDER
EAST MOLINE, IL

BRED: 10/12/2019 DUE: 07/17/2020 TO
BUTTERCREST GALVANIZE
USA 117275551 7JE1151
CDCB GPTA S 04/01/2020 4648DAUS 529HRDS 8%RIP
99%R 342M -0.06% 3F 14%ILE
99%R 0.01% 14P 48CM\$ 44NM\$ 34FM\$ -19GM\$
0.8PL -0.9LIV -2.1DPR -2.7CCR -1.7HCR 3.10SCS
AJCA 04/01/2020 1355DAUS
GPTAT 99%R 1.1 GJUI 4.2 GJPI 99%R -7

ROWLEYS 11 VISIONARY CHILI-ET
USA 118201001 GT80K BBR 100 JH1F 29JE3867
CDCB GPTA S 04/01/2020 4471DAUS 403HRDS 18%RIP
99%R 183M 0.06% 21F 50%ILE
99%R 0.08% 23P 267CM\$ 239NM\$ 176FM\$ 257GM\$
2.4PL -1.0LIV 1.5DPR 3.3CCR 3.7HCR 2.98SCS
AJCA 04/01/2020 1882DAUS
GPTAT 99%R 0.5 GJUI 3.3 GJPI 99%R 83

GROUP OF 14 BRED HEIFERS 111A-111N

JX FARIA BROTHERS MARVEL HAMM {3}-ET
JE840003011859292 GT50K BBR 100 JH1C
DHIA HERD # 82-20-0057 CONTROL # 35813
CDCB GPTA S 05/05/2020 ORECS 87%R 91%ILE
-246M 0.16% 21F 0.07% 5P 234CM\$ 212NM\$ 165FM\$
2.0PL 3.0LIV 0.4DPR 0.6CCR 0.7HCR 2.90SCS 190GM\$
AJCA 05/05/2020 GPTAT 82%R 0.2 GJUI 1.9 GJPI 81%R 54

SISTER(S):
BOHNERTS CHARLEMAGNE VALLET 81%
1-09 305 3 16400 4.8 780 3.8 622 90DCR 2111C

BW RENEGADE-ET
USA 115883929 GT50K BBR 100 JH1F 200JE60
CDCB GPTA S 04/01/2020 9543DAUS 828HRDS 3%RIP
99%R -540M 0.28% 31F 25%ILE
99%R 0.09% -1P 126CM\$ 103NM\$ 50FM\$ 143GM\$
-1.1PL -0.3LIV 1.6DPR 2.1CCR 0.8HCR 3.04SCS
AJCA 04/01/2020 3689DAUS
GPTAT 99%R -0.8 GJUI -7.9 GJPI 99%R 35

SIRE:
JX CO-OP AD WORLD CUP {4}-ET
JE840003126073776 GT99K BBR 100 JH1F 1JE935
CDCB GPTA S 04/01/2020 1105DAUS 109HRDS 66%RIP
99%R -219M 0.16% 23F 77%ILE
99%R 0.15% 23P 379CM\$ 331NM\$ 226FM\$ 326GM\$
3.3PL 2.3LIV 1.5DPR 1.8CCR 3.0HCR 2.97SCS
AJCA 04/01/2020 289DAUS
GPTAT 96%R 0.4 GJUI 6.3 GJPI 93%R 94

GCJ VIRGINIA JADE-ET 82%
USA 116270290
TATTOO / A1172
DHIA HERD # 35-57-1394 CONTROL # 1172
3-05 300 3 19470 4.5 884 3.7 730 96DCR 2428C
4-04 305 3 14470 4.6 672 3.7 529 97DCR 1808C
305 2X ME AVG 2L 16876M 773F 627P 2107C
PPA -2849M -140F -80P / YD -2924M -134F -79P
CDCB PTA 04/01/2020 3RECS 62%R 7%ILE
-1497M 0.03% -67F 0.07% -41P -259CM\$ -268NM\$ -287FM\$
2.5PL 2.7LIV 4.8DPR 5.3CCR 0.6HCR 2.83SCS -144GM\$
AJCA 04/01/2020 PTAT 53%R -0.8 JUI -3.6 JPI 53%R -58
SIRE: GIPRAT BELLES JADE-ET GJPI -57 7%ILE

DAM:
ALL LYNNS RENEGADE VIRGINIA
USA 118293181 GT8K BBR 100 JH1F
TATTOO / A1645
DHIA HERD # 33-78-0522 CONTROL # 8

SISTER(S):
GCJ JADE VARSITY 93%
5-01 305 2 22920 4.8 1100 3.5 803 95DCR 2775C
RESERVE SUPREME CHAMPION, 2007 WORLD DAIRY EXPO JR SHOW
GRAND & SR CHAMPION, 2007 CENTRAL NATIONAL JR SHOW
RESERVE ALL AMERICAN 5-YEAR-OLD, 2007
JUNIOR ALL AMERICAN 5-YEAR-OLD, 2007
RESERVE JUNIOR NATIONAL GRAND CHAMPION, 2007
ALL AMERICAN JR 3-YEAR-OLD, 2005
JUNIOR NATIONAL GRAND CHAMPION, 2005
JUNIOR ALL AMERICAN JR 3-YEAR-OLD, 2005
SENIOR CHAMPION, 2005 ALL AMERICAN JUNIOR SHOW
GCJ CENTURION VALORIE 92%
4-11 305 2 21780 4.9 1057 3.5 764 98DCR 2641C
GCJ BOMBER VERMONT 90%
5-04 305 2 25620 4.6 1174 3.5 896 98DCR 3097C
GCJ IATOLA VERONA-ET 83%
7-06 305 2 25660 3.3 856 3.3 844 98DCR 2539C
GCJ JADE VIDA-ET 86%
6-04 305 2 22520 5.0 1123 3.5 784 98DCR 2709C
GCJ STARDUST GEORGIA-ET 90%
4-07 305 2 22290 4.3 957 3.4 753 97DCR 2572C
GCJ SAMBO VIVIEN-ET 83%
4-03 305 2 22530 5.2 1165 3.5 798 97DCR 2758C
GCJ ACE VICEVERSA-ET 85%
4-01 305 2 24910 4.1 1029 3.4 853 98DCR 2827C

1-11 285 2 14840 5.8 859 3.9 577 100DCR 1997C
2-10 269 2 16920 5.6 945 4.1 696 101DCR 2411C
3-08 290 3 20620 6.2 1287 4.0 834 98DCR 2888C
4-07 305 3 17130 4.9 841 4.1 700 93DCR 2320C
305 2X ME AVG 4L 20716M 1167F 826P 2844C

2-03 81% 3-00 84%
ST SR DF RA RW RL FA FU RH RUW UC UD TP TL RTR RTS
34 32 33 27 36 20 36 34 36 36 28 28 34 28 44 35

PPA -1097M 14F -1P / YD -1546M -29F -25P
CDCB GPTA S 05/05/2020 4RECS 83%R 21%ILE
-963M 0.09% -29F 0.06% -24P -86CM\$ -96NM\$ -117FM\$
1.6PL 1.0LIV 3.8DPR 4.5CCR 0.7HCR 2.89SCS OGM\$
AJCA 05/05/2020 GPTAT 81%R -0.5 GJUI -4.4 GJPI 77%R -17

SISTER(S):
ALL LYNNS GOVERNOR VAL 82%
2-09 305 2 11870 5.7 673 4.2 497 98DCR 1722C

NEXT DAM:
RH LEVERAGE VIRGINIA 86%
9-02 305 2 22160 4.2 936 3.3 738 98DCR 2517C
SIRE: WK RELIANT LEVERAGE-ET JPI -68 2%ILE

4TH DAM:
WF TOPTIN VANNA 80%
2-02 276 2 8630 5.3 457 3.8 324 DHIR 1054C

**GROUP OF 14 BRED HEIFERS
LOT 111L JX BOHNERTS FAMILIA VAVOOM {4} JE840003202727806**

BORN 10/23/2018 P2
FEMALE EFI 8.0% AMERICAN ID 3408 / 3408

PA -338M 8F -4P
31CM\$ 22NM\$ -1FM\$
0.2PL 0.4DPR 0.0CCR -0.3HCR 3.06SCS
PA TYPE -0.1 JPI 32%R 5
ST SR DF RA RW RL FA FU
0.6 -0.4 -0.2 H0.2 0.4 S0.6 L0.3 0.4
RH RUW UC UD TP TL RTR RTS
-0.5 -0.6 -0.6 S1.0 C0.2 S0.1

BRED: 10/12/2019 DUE: 07/17/2020 TO
OAKLANE DAZZLER DISCO 2127-ET
USA 067742127 7JE1528
CDCB GPTA S 04/01/2020 873DAUS 110HRDS 87%RIP
98%R -276M 0.03% -8F 41%ILE
98%R 0.01% -9P 200CM\$ 198NM\$ 195FM\$ 196GM\$
5.6PL 2.7LIV 1.6DPR 1.6CCR 2.2HCR 2.84SCS
AJCA 04/01/2020 241DAUS
GPTAT 96%R 1.3 GJUI 14.2 GJPI 91%R 41

BRED USING SEXED SEMEN

GROUP OF 14 BRED HEIFERS 111A-111N

SIRE:

JX FARIA BROTHERS FAMILIA {3}-ET
JE840003126052286 GT BBR 92 JHIC 551JE1699
CDCB GPTA S 04/01/2020 16DAUS 3HRDS 94%RIP
86%R 291M 0.17% 51F 78%ILE
87%R 0.03% 17P 374CM\$ 360NM\$ 330FM\$ 292GM\$
2.6PL 1.5LIV -0.5DPR -1.6CCR -2.3HCR 2.97SCS
AJCA 04/01/2020 3DAUS
GPTAT 79%R 1.5 GJUI 9.3 GJPI 81%R 79

DAM:

BOHNERTS DIMENSION VROOM (TWIN)
JE840003136790736
DHIA HERD # 21-55-0587 CONTROL # 10936
1-10 271 3 11700 4.9 573 3.9 453 88DCR 1546C
305 2X ME AVG 1L 13997M 717F 567P 1936C
2-04 70%
ST SR DF RA RW RL FA FU RH RUW UC UD TP TL RTR RTS
37 22 17 28 29 18 36 17 22 16 32 38 36 22 43 33
PPA -4262M -175F -119P / YD -4006M -174F -120P
CDCB PTA 04/01/2020 2RECS 56%R 5%ILE
-967M 0.06% -35F 0.06% -24P -312CM\$ -317NM\$ -331FM\$
-2.3PL 0.2LIV 1.2DPR 1.6CCR 1.8HCR 3.14SCS -250GM\$
AJCA 04/01/2020 PTAT 47%R -1.6 JUI -8.7 JPI 48%R -70

HEARTLAND JERSEYS OWNER
SENECA, KS
785-336-1695

BOHNERT JAMES L & FAMILY BREEDER
EAST MOLINE, IL

JX FARIA BROTHERS MARLO {2}-ET
JE840003011610022 GT99K BBR 87 14JE652
CDCB GPTA M 04/01/2020 6396DAUS 229HRDS 29%RIP
99%R 79M 0.16% 38F 81%ILE
99%R 0.02% 8P 381CM\$ 372NM\$ 352FM\$ 298GM\$
5.5PL 2.0LIV -0.3DPR -1.5CCR 0.4HCR 2.99SCS
AJCA 04/01/2020 1505DAUS
GPTAT 99%R 1.5 GJUI 11.4 GJPI 99%R 79M

JX FARIA BROTHERS MARVEL MESSI {3}
JE840003011204183 GT8K BBR 100 JHIC 84%
DHIA HERD # 74-97-4513 CONTROL # 511586
1-07 305 2 20240 5.6 1125 3.8 777 101DCR 2689C
3-06 305 2 25210 5.5 1396 3.9 994 101DCR 3441C
4-11 305 2 22780 5.8 1310 4.0 914 102DCR 3165C
305 2X ME AVG 4L 22592M 1289F 887P 3070C
PPA 1864M 210F 103P / YD 445M 129F 52P
CDCB GPTA S 05/05/2020 4RECS 91%R 92%ILE
-35M 0.15% 30F 0.06% 12P 247CM\$ 225NM\$ 176FM\$
1.3PL 1.9LIV -0.9DPR -1.0CCR -0.6HCR 2.92SCS 171GM\$
AJCA 05/05/2020 GPTAT 84%R 0.7 GJUI 6.5 GJPI 85%R 56

SUNSET CANYON DIMENSION-ET

USA 117168914 GT50K BBR 100 JH1F 7JE1149
CDCB GPTA S 04/01/2020 5911DAUS 666HRDS 20%RIP
99%R -479M 0.26% 30F 33%ILE
99%R 0.17% 18P 213CM\$ 159NM\$ 41FM\$ 153GM\$
0.1PL -1.1LIV 0.2DPR 1.0CCR 3.5HCR 2.88SCS
AJCA 04/01/2020 2286DAUS
GPTAT 99%R -0.5 GJUI -4.0 GJPI 99%R 54

BOHNERTS CARRIER VAVOOM

79%
USA 067086927
TATTOO / B927
DHIA HERD # 33-78-0522 CONTROL # 927
1-11 283 2 14920 5.4 799 3.9 580 98DCR 2007C
2-09 264 2 13640 5.1 697 3.9 533 102DCR 1845C
3-08 305 2 18660 4.7 874 3.8 713 102DCR 2389C
4-09 282 2 13830 5.3 728 4.0 550 101DCR 1904C
5-08 240 2 14030 4.9 681 3.8 536 100DCR 1834C
305 2X ME AVG 5L 17379M 886F 680P 2334C
PPA -3728M -184F -121P / YD -2258M -135F -86P
CDCB PTA 04/01/2020 5RECS 62%R 2%ILE
-933M -0.07% -60F -0.02% -38P -467CM\$ -445NM\$ -402FM\$
-2.1PL 1.7LIV 2.3DPR 2.1CCR -0.1HCR 3.24SCS -348GM\$
AJCA 04/01/2020 PTAT 53%R -1.5 JUI -13.4 JPI 53%R-108
SIRE: BW CARRIER-ET GJPI -83 3%ILE

SISTER(S):

BOHNERTS JEVON VELDA 83%
2-07 279 2 16150 5.7 920 4.1 656 96DCR 2272C

NEXT DAM:

BOHNERTS MARINER VRUM (TWIN) 85%
3-08 278 2 17210 5.0 865 3.7 631 101DCR 2182C
SIRE: SUNSET CANYON MARINER-ET GJPI -60 5%ILE

4TH DAM:

BOHNERTS HALLMARK VELDA 84%
3-10 305 2 22980 4.7 1091 3.7 847 100DCR 2920C

GROUP OF 14 BRED HEIFERS

LOT 111M JX BOHNERTS HATARI DANA {4} JE840003202727823

BORN 11/08/2018 P4
 FEMALE EFI 8.5% AMERICAN ID 3425 / 3425

PA 147M 17F 13P
 161CM\$ 148NM\$ 120FM\$
 1.5PL -0.8DPR -0.9CCR 1.2HCR 3.02SCS
 PA TYPE 0.6 JPI 29%R 32
 ST SR DF RA RW RL FA FU
 0.3 0.6 0.1 L0.2 0.1 P0.3 S0.2 0.8
 RH RUW UC UD TP TL RTR RTS
 0.2 -0.1 0.5 S0.4 W0.4 L0.9

BRED: 10/12/2019 DUE: 07/17/2020 TO
 BUTTERCREST GALVANIZE
 USA 11727551 7JE1151
 CDCB GPTA S 04/01/2020 4648DAUS 529HRDS 8%RIP
 99%R 342M -0.06% 3F 14%ILE
 99%R 0.01% 14P 48CM\$ 44NM\$ 34FM\$ -19GM\$
 0.8PL -0.9LIV -2.1DPR -2.7CCR -1.7HCR 3.10SCS
 AJCA 04/01/2020 1355DAUS
 GPTAT 99%R 1.1 GJUI 4.2 GJPI 99%R -7

GROUP OF 14 BRED HEIFERS 111A-111N

SIRE:
 JX SEXING AVON HATARI {3}-ET
 JE840003132350040 GT99K BBR 89 551JE1664
 CDCB GPTA M 04/01/2020 14DAUS 3HRDS 100%RIP
 73%R 778M -0.11% 14F 58%ILE
 74%R 0.00% 28P 284CM\$ 276NM\$ 258FM\$ 239GM\$
 3.9PL 1.6LIV 0.4DPR 0.3CCR 3.1HCR 2.97SCS
 AJCA 04/01/2020 3DAUS
 GPTAT 70%R 0.7 GJUI 3.0 GJPI 71%R 73M

DAM:
 BOHNERTS JORDACHE DUEY
 JE840003134968719
 DHIA HERD # 33-78-0522 CONTROL # 2720
 1-08 305 3 14710 5.5 810 3.7 544 92DCR 1881C
 305 2X ME AVG 1L 16936M 960F 648P 2242C

1-11 83%
 ST SR DF RA RW RL FA FU RH RUW UC UD TP TL RTR RTS
 32 28 34 29 39 27 28 34 38 39 34 26 29 27 27 28
 PPA -839M 36F -8P / YD -849M 31F -14P
 CDCB PTA 04/01/2020 2RECS 53%R 46%ILE
 -485M 0.21% 20F 0.07% -3P 37CM\$ 19NM\$ -19FM\$
 -0.9PL -0.1LIV -1.9DPR -2.1CCR -0.8HCR 3.06SCS -27GM\$
 AJCA 04/01/2020 PTAT 43%R 0.4 JUI -1.4 JPI 44%R -9

HEARTLAND JERSEYS OWNER
 SENECA, KS
 785-336-1695

BOHNERT JERSEYS BREEDER
 EAST MOLINE, IL

JX FARIA BROTHERS AVON {2}-ET
 JE840003011609974 GT99K BBR 84 14JE673
 CDCB GPTA M 04/01/2020 7149DAUS 231HRDS 31%RIP
 99%R 1249M -0.31% -9F 60%ILE
 99%R -0.10% 24P 270CM\$ 292NM\$ 340FM\$ 282GM\$
 6.4PL 4.0LIV 2.2DPR 2.2CCR 2.7HCR 3.01SCS
 AJCA 04/01/2020 1367DAUS
 GPTAT 99%R 1.4 GJUI 11.9 GJPI 99%R 81M

JX FARIA BROTHERS HARRIS WALLACE {4}-ET 85%
 JE840003124753434 GT29K BBR 93 JH1F
 DHIA HERD # 35-11-0881 CONTROL # 29241
 1-11 305 2 22020 4.8 1058 3.6 803 97DCR 2777C
 305 2X ME AVG 1L 28998M 1375F 1060P 3666C
 PPA -1730M 63F 1P / YD -2182M 58F -10P
 CDCB GPTA S 05/05/2020 1RECS 84%R 98%ILE
 902M -0.02% 40F 0.04% 43P 335CM\$ 309NM\$ 252FM\$
 1.7PL -1.4LIV -1.9DPR -1.9CCR 0.0HCR 2.97SCS 227GM\$
 AJCA 05/05/2020 GPTAT 79%R 0.0 GJUI -1.1 GJPI 77%R 80

SUNSET CANYON JORDACHE-ET
 USA 118216768 GT50K BBR 100 JH1F 7JE1335
 CDCB GPTA S 04/01/2020 3035DAUS 201HRDS 8%RIP
 99%R -955M 0.38% 31F 14%ILE
 99%R 0.15% -5P 73CM\$ 37NM\$ -44FM\$ -94GM\$
 -0.7PL 0.2LIV -4.9DPR -5.7CCR -2.9HCR 3.08SCS
 AJCA 04/01/2020 824DAUS
 GPTAT 98%R 0.5 GJUI 6.9 GJPI 98%R -21

BOHNERTS VARICK DUEY
 USA 067762082 CONTROL #
 PA -167M 15F 2P
 67CM\$ 55NM\$ 29FM\$
 -0.5PL 1.0DPR 1.2CCR 1.3HCR 2.97SCS
 PA TYPE -0.4 JPI 34%R 20
 SIRE: BERRYS DIMENSION VARICK-ET GJPI 71 50%ILE

NEXT DAM:
 BOHNERTS ARROWHEAD DELMA 73%
 2-11 240 2 17780 5.6 987 3.7 654 99DCR 2262C
 SIRE: GABYS LOTTO ARROWHEAD GJPI -33 8%ILE

4TH DAM:
 BOHNERTS RENEGADE DANNY 82%
 4-08 241 2 17600 6.9 1206 4.1 718 98DCR 2487C

**GROUP OF 14 BRED HEIFERS
LOT 111N JX BOHNERTS HATARI ECHO {4} JE840003202727827**

BORN 11/09/2018 P5
FEMALE EFI 8.5% AMERICAN ID 3429 / 3429

PA 427M 9F 19P
123CM\$ 113NM\$ 90FM\$
1.1PL 0.0DPR -0.3CCR 1.9HCR 2.98SCS
PA TYPE -0.2 JPI 28% 36
ST SR DF RA RW RL FA FU
-0.4 0.4 -0.8 L0.2 0.1 P0.2 S0.0 0.5
RH RUW UC UD TP TL RTR RTS
-0.7 -0.7 0.1 S0.2 W0.6 S0.2

BRED: 10/12/2019 DUE: 07/17/2020 TO
RICHIES JACE TBONE A364
USA 113672851 7JE1000
CDCB GPTA S 04/01/2020 20545DAUS 1934HRDS 4%RIP
99%R -723M 0.20% 6F 11%ILE
99%R 0.10% -5P -46CM\$ -71NM\$ -126FM\$ -55GM\$
-2.4PL -1.8LIV -0.6DPR -0.3CCR 1.4HCR 3.11SCS
AJCA 04/01/2020 11295DAUS
GPTAT 99%R 0.3 GJUI -4.0 GJPI 99%R -30
GROUP OF 14 BRED HEIFERS 111A-111N

SIRE:
JX SEXING AVON HATARI {3}-ET
JE840003132350040 GT99K BBR 89 551JE1664
CDCB GPTA M 04/01/2020 14DAUS 3HRDS 100%RIP
73%R 778M -0.11% 14F 58%ILE
74%R 0.00% 28P 284CM\$ 276NM\$ 258FM\$ 239GM\$
3.9PL 1.6LIV 0.4DPR 0.3CCR 3.1HCR 2.97SCS
AJCA 04/01/2020 3DAUS
GPTAT 70%R 0.7 GJUI 3.0 GJPI 71%R 73M

DAM:
BOHNERTS MAURICE ERSALA
JE840003134968720
DHIA HERD # 33-78-0522 CONTROL # 2721
1-08 305 3 12710 4.9 622 3.9 498 92DCR 1687C
305 2X ME AVG 1L 14633M 738F 593P 2006C
1-11 72%
ST SR DF RA RW RL FA FU RH RUW UC UD TP TL RTR RTS
18 25 22 24 22 39 28 38 27 28 26 26 22 12 27 28
PPA -1098M -48F -15P / YD -853M -48F -6P
CDCB PTA 04/01/2020 2RECS 50%R 29%ILE
75M 0.00% 3F 0.03% 10P -38CM\$ -50NM\$ -78FM\$
-1.8PL -0.6LIV -0.4DPR -0.9CCR 0.6HCR 2.98SCS -53GM\$
AJCA 04/01/2020 PTAT 38%R -1.1 JUI -6.3 JPI 40%R -1

HEARTLAND JERSEYS OWNER
SENECA, KS
785-336-1695

BOHNERT JERSEYS BREEDER
EAST MOLINE, IL

JX FARIA BROTHERS AVON {2}-ET
JE840003011609974 GT99K BBR 84 14JE673
CDCB GPTA M 04/01/2020 7149DAUS 231HRDS 31%RIP
99%R 1249M -0.31% -9F 60%ILE
99%R -0.10% 24P 270CM\$ 292NM\$ 340FM\$ 282GM\$
6.4PL 4.0LIV 2.2DPR 2.2CCR 2.7HCR 3.01SCS
AJCA 04/01/2020 1367DAUS
GPTAT 99%R 1.4 GJUI 11.9 GJPI 99%R 81M
JX FARIA BROTHERS HARRIS WALLACE {4}-ET 85%
JE840003124753434 GT29K BBR 93 JH1F
DHIA HERD # 35-11-0881 CONTROL # 29241
1-11 305 2 22020 4.8 1058 3.6 803 97DCR 2777C
305 2X ME AVG 1L 28998M 1375F 1060P 3666C
PPA -1730M 63F 1P / YD -2182M 58F -10P
CDCB GPTA S 05/05/2020 1RECS 84%R 98%ILE
902M -0.02% 40F 0.04% 43P 335CM\$ 309NM\$ 252FM\$
1.7PL -1.4LIV -1.9DPR -1.9CCR 0.0HCR 2.97SCS 227GM\$
AJCA 05/05/2020 GPTAT 79%R 0.0 GJUI -1.1 GJPI 77%R 80

IGL GIDEON MAURICE-ET
JE840003126218686 GT80K BBR 100 JH1F 7JE1470
CDCB GPTA S 04/01/2020 54DAUS 21HRDS 19%RIP
90%R 202M 0.07% 25F 14%ILE
90%R 0.06% 21P 58CM\$ 34NM\$ -19FM\$ 20GM\$
-3.0PL -2.0LIV -0.9DPR -1.7CCR 0.4HCR 2.99SCS
AJCA 04/01/2020 16DAUS
GPTAT 83%R -0.3 GJUI -1.6 GJPI 83%R 11
JX BOHNERTS AJAX ELSA {6} 69%
USA 067762088
DHIA HERD # 33-78-0522 CONTROL # 2088
1-11 305 3 20160 4.7 952 3.5 701 94DCR 2422C
305 2X ME AVG 2L 15326M 816F 547P 1891C
PPA 548M -3F 12P / YD 668M 1F 15P
CDCB PTA 04/01/2020 1RECS 54%R 25%ILE
54M -0.05% -7F -0.01% OP -77CM\$ -74NM\$ -66FM\$
-0.5PL 0.9LIV 0.1DPR -0.1CCR 0.8HCR 3.06SCS -70GM\$
AJCA 04/01/2020 PTAT 46%R -1.3 JUI -11.8 JPI 45%R -15
SIRE: SHOT OF NAT DMNCN AJAX-ET GJPI 32 25%ILE

NEXT DAM:
JX BOHNERTS VANGELO EDNA {5} 84%
2-11 305 3 22930 4.5 1029 3.5 808 101DCR 2765C
SIRE: DUTCH HOLLOW VANGELO-ET GJPI -17 11%ILE

4TH DAM:
JX BOHNERTS PERMIT ERICA {4} 79%
3-08 297 2 18480 5.3 979 3.9 720 102DCR 2492C

GROUP OF 21 BRED HEIFERS

LOT 112A BOHNERTS DIEGO KANDY JE840003201526703

BORN 07/16/2018 P3
 FEMALE EFI 7.9% AMERICAN ID 3292 / 3292

PA -264M 13F 4P
 127CM\$ 107NM\$ 64FM\$
 1.0PL -0.1DPR -0.3CCR 0.4HCR 2.97SCS
 PA TYPE 0.3 JPI 32%R 23
 ST SR DF RA RW RL FA FU
 0.9 0.4 0.7 H0.4 0.3 P0.3 S0.7 0.5
 RH RUW UC UD TP TL RTR RTS
 0.4 0.5 0.1 S0.0 W0.6 L0.1

BRED: 08/21/2019 DUE: 05/26/2020 TO
 OAKLANE DAZZLER DISCO 2127-ET
 USA 067742127 7JE1528
 CDCB GPTA S 04/01/2020 873DAUS 110HRDS 87%RIP
 98%R -276M 0.03% -8F 41%ILE
 98%R 0.01% -9P 200CM\$ 198NM\$ 195FM\$ 196GM\$
 5.6PL 2.7LIV 1.6DPR 1.6CCR 2.2HCR 2.84SCS
 AJCA 04/01/2020 241DAUS
 GPTAT 96%R 1.3 GJUI 14.2 GJPI 91%R 41

BRED USING SEXED SEMEN

THEN PASTURE BRED FROM 10/1/2019 DUE AFTER 7/6/2020 TO ANGUS

GROUP OF 21 BRED HEIFERS 112A-112U

SIRE:
 DP CHISEL DIEGO-ET
 USA 119610341 GT99K BBR 100 JH1F 7JE1547
 CDCB GPTA S 04/01/2020 38DAUS 21HRDS 95%RIP
 87%R 500M 0.10% 46F 81%ILE
 88%R 0.03% 25P 391CM\$ 372NM\$ 332FM\$ 304GM\$
 3.0PL 0.3LIV -0.8DPR -1.0CCR 0.7HCR 2.86SCS
 AJCA 04/01/2020 12DAUS
 GPTAT 82%R 1.1 GJUI 3.4 GJPI 80%R 85

DAM:
 BOHNERTS JOEL KALINDA
 JE840003140175567
 DHIA HERD # 33-78-0522 CONTROL # 2632
 1-08 282 3 13110 5.3 698 4.0 520 90DCR 1800C
 305 2X ME AVG 1L 17236M 938F 700P 2424C
 2-02 79% 2-09 70%
 ST SR DF RA RW RL FA FU RH RUW UC UD TP TL RTR RTS
 35 32 23 21 28 25 24 26 37 35 15 8 18 23 23 31
 PPA -1423M -12F 3P / YD -1513M -14F -3P
 CDCB PTA 04/01/2020 2RECS 55%R 14%ILE
 -1027M 0.15% -20F 0.10% -17P -138CM\$ -158NM\$ -205FM\$
 -1.1PL -0.7LIV 0.6DPR 0.5CCR 0.1HCR 3.08SCS -119GM\$
 AJCA 04/01/2020 PTAT 50%R -0.5 JUI 0.0 JPI 47%R -39

HEARTLAND JERSEYS OWNER
 SENECA, KS
 785-336-1695
 BOHNERT JERSEYS BREEDER
 EAST MOLINE, IL

SHAN-MAR HILARIO CHISEL-ET
 USA 067108037 GT80K BBR 100 JH1F 7JE1375
 CDCB GPTA S 04/01/2020 58DAUS 13HRDS 21%RIP
 94%R -239M 0.20% 31F 53%ILE
 94%R 0.08% 9P 278CM\$ 251NM\$ 191FM\$ 251GM\$
 2.2PL -0.3LIV 1.2DPR 1.1CCR 0.8HCR 2.92SCS
 AJCA 04/01/2020 47DAUS
 GPTAT 92%R 0.6 GJUI 0.1 GJPI 87%R 62
 DP AXIS MCKENZIE 1984-ET 84%
 USA 067651984 GT13K BBR 100 JH1F
 TATTOO / D1984
 DHIA HERD # 92-20-7001 CONTROL # 1984
 1-11 305 2 16570 4.2 694 3.5 586 103DCR 1923C
 305 2X ME AVG 1L 20873M 871F 744P 2425C
 PPA 3327M 128F 113P / YD 2879M 109F 87P
 CDCB GPTA S 05/05/2020 2RECS 84%R 99%ILE
 718M 0.02% 39F 0.01% 28P 354CM\$ 339NM\$ 310FM\$
 3.2PL -0.1LIV -2.0DPR -2.5CCR 0.2HCR 2.80SCS 241GM\$
 AJCA 05/05/2020 GPTAT 81%R 0.8 GJUI 8.1 GJPI 78%R 74

GUIMO JOEL-ET
 JECAN000106797223 GT BBR 100 JH1F 200JE384
 CDCB GPTA S 04/01/2020 3298DAUS 802HRDS 12%RIP
 99%R -1583M 0.08% -60F 2%ILE
 99%R 0.08% -42P -369CM\$ -372NM\$ -383FM\$ -308GM\$
 -1.6PL -0.5LIV 0.2DPR 0.2CCR 1.0HCR 3.27SCS
 AJCA 04/01/2020 723DAUS
 GPTAT 98%R 1.1 GJUI 14.8 GJPI 97%R -112

GRAMMER RENEGADE KALINDA 82%
 USA 067223480
 DHIA HERD # 33-78-0522 CONTROL # 3480
 1-09 305 3 16070 5.9 949 3.8 617 92DCR 2135C
 2-11 286 2 19410 4.5 880 4.0 785 102DCR 2502C
 3-10 305 2 24700 5.5 1353 3.9 974 102DCR 3372C
 305 2X ME AVG 4L 19491M 1046F 788P 2660C
 PPA -31M 54F 26P / YD -605M 31F 3P
 CDCB PTA 04/01/2020 4RECS 64%R 39%ILE
 -541M 0.17% 10F 0.06% -7P 10CM\$ -7NM\$ -43FM\$
 -0.5PL -0.9LIV 0.5DPR 0.5CCR -1.0HCR 2.89SCS 7GM\$
 AJCA 04/01/2020 PTAT 55%R -1.3 JUI -4.3 JPI 54%R 4
 SIRE: BW RENEGADE-ET GJPI 35 25%ILE

SISTER(S):
 GRAMMER PARAMOUNT KEIKI 84%
 3-03 305 3 17430 5.6 973 3.8 654 100DCR 2262C
 NEXT DAM:
 GRAMMER CURTIS KEALIE 92%
 7-03 305 3 19980 5.1 1016 3.6 713 100DCR 2465C
 SIRE: VEE TEE AMERICAN ADDIE CURTIS-ET JPI -109 2%ILE

4TH DAM:
 GRAMMER MARKER KARLI 83%
 6-10 305 3 22060 4.2 928 3.2 701 95DCR 2419C

GROUP OF 21 BRED HEIFERS

LOT 112B JX BOHNERTS AVON EVA {3} JE840003201526726

BORN 08/04/2018 PS
 FEMALE EFI 8.5% AMERICAN ID 3315 / 3315

PA 930M 8F 23P
 126CM\$ 136NM\$ 157FM\$
 1.6PL -0.1DPR -0.4CCR 1.0HCR 3.06SCS
 PA TYPE 0.4 JPI 43%R 39
 ST SR DF RA RW RL FA FU
 0.7 0.8 0.2 L0.6 -0.4 P0.2 S0.2 0.4
 RH RUW UC UD TP TL RTR RTS
 -0.2 0.1 -0.1 S0.2 W0.1 S0.2

HEARTLAND JERSEYS OWNER
 SENECA, KS
 785-336-1695

BOHNERT JERSEYS BREEDER
 EAST MOLINE, IL

BRED: 08/21/2019 DUE: 05/26/2020 TO
 OAKLANE DAZZLER DISCO 2127-ET
 USA 067742127 77E1528
 CDCB GPTA S 04/01/2020 873DAUS 110HRDS 87%RIP
 98%R -276M 0.03% -8F 41%ILE
 98%R 0.01% -9P 200CM\$ 198NM\$ 195FM\$ 196GM\$
 5.6PL 2.7LIV 1.6DPR 1.6CCR 2.2HCR 2.84SCS
 AJCA 04/01/2020 241DAUS
 GPTAT 96%R 1.3 GJUI 14.2 GJPI 91%R 41
 THEN PASTURE BRED FROM 10/1/2019 DUE AFTER 7/6/2020 TO ANGUS
 GROUP OF 21 BRED HEIFERS 112A-112U

SIRE:
 JX FARIA BROTHERS AVON {2}-ET
 JE840003011609974 GT99K BBR 84 14JE673
 CDCB GPTA M 04/01/2020 7149DAUS 231HRDS 31%RIP
 99%R 1249M -0.31% -9F 60%ILE
 99%R -0.10% 24P 270CM\$ 292NM\$ 340FM\$ 282GM\$
 6.4PL 4.0LIV 2.2DPR 2.2CCR 2.7HCR 3.01SCS
 AJCA 04/01/2020 1367DAUS
 GPTAT 99%R 1.4 GJUI 11.9 GJPI 99%R 81M
 DAM:
 JX BOHNERTS SNOOP EVOLVE {5}
 JE840003135139040 GT29K BBR 100 JH1F
 DHIA HERD # 33-78-0522 CONTROL # 2302
 1-08 305 3 15780 4.9 768 3.5 556 91DCR 1922C
 2-09 277 3 17930 5.1 919 3.7 659 90DCR 2279C
 305 2X ME AVG 2L 19792M 1004F 721P 2494C
 1-10 76% 3-02 76%
 ST SR DF RA RW RL FA FU RH RUW UC UD TP TL RTR RTS
 36 30 32 29 32 27 28 22 28 26 27 12 32 27 28 29
 PPA -402M -17F -22P / YD -46M 3F -5P
 CDCB GPTA S 05/05/2020 2RECS 81%R 36%ILE
 611M -0.03% 24F -0.01% 21P -18CM\$ -20NM\$ -26FM\$
 -3.3PL -2.9LIV -2.3DPR -3.0CCR -0.8HCR 3.11SCS -61GM\$
 AJCA 05/05/2020 GPTAT 80%R -0.6 GJUI -13.2 GJPI 74%R -4

ALL LYNNS LEGAL VISIONARY-ET
 USA 117222740 GT50K BBR 100 JH1C 29JE3761
 CDCB GPTA S 04/01/2020 5055DAUS 622HRDS 5%RIP
 99%R 534M -0.07% 10F 42%ILE
 99%R 0.03% 26P 229CM\$ 210NM\$ 171FM\$ 176GM\$
 2.7PL 0.1LIV -0.6DPR 1.6CCR 3.0HCR 2.88SCS
 AJCA 04/01/2020 2115DAUS
 GPTAT 99%R 0.5 GJUI 3.9 GJPI 99%R 71
 JX FARIA BROTHERS ACTION DEAN SMITH {1} 92%
 JE840003001860402 GT99K BBR 73
 DHIA HERD # 74-97-4513 CONTROL # 507854
 6-09 295 3 22340 4.9 1093 3.6 798 104DCR 2759C
 7-11 305 2 29240 4.5 1309 3.5 1032 102DCR 3523C
 9-00 275 2 19200 5.1 977 3.7 706 101DCR 2442C
 10-02 305 2 22970 4.7 1091 3.5 810 101DCR 2800C
 305 2X ME AVG 9L 25914M 1172F 905P 3079C
 PPA 4036M 103F 101P / YD 1730M 44F 44P
 CDCB GPTA M 05/05/2020 5RECS 94%R 98%ILE
 563M -0.08% 9F -0.06% 8P 305CM\$ 320NM\$ 351FM\$
 5.0PL 4.5LIV 2.2DPR 1.5CCR 3.4HCR 3.01SCS 319GM\$
 AJCA 05/05/2020 GPTAT 89%R 1.9 GJUI 19.9 GJPI 91%R 86M

JX FARIA BROTHERS SNOOP {4}-ET
 JE840003011610065 GT99K BBR 100 JH1F 1JE883
 CDCB GPTA S 04/01/2020 294DAUS 23HRDS 6%RIP
 97%R 487M 0.14% 53F 35%ILE
 97%R 0.07% 33P 200CM\$ 173NM\$ 110FM\$ 119GM\$
 -2.7PL -4.1LIV -2.4DPR -2.6CCR 0.8HCR 3.09SCS
 AJCA 04/01/2020 22DAUS
 GPTAT 84%R -0.2 GJUI -7.8 GJPI 92%R 40

BOHNERTS AWESOME EVA 81%
 USA 067441539
 DHIA HERD # 33-78-0522 CONTROL # 1539
 1-09 305 2 21870 5.3 1157 3.8 825 100DCR 2854C
 2-11 287 2 23020 4.9 1136 3.6 826 102DCR 2856C
 3-10 197 3 19070 5.3 1016 3.6 692 91DCR 2393C
 305 2X ME AVG 3L 26850M 1378F 984P 3404C
 PPA 3215M 152F 112P / YD 1335M 62F 50P
 CDCB PTA 04/01/2020 3RECS 55%R 44%ILE
 141M 0.00% 6F 0.01% 7P 15CM\$ 12NM\$ 3FM\$
 -0.9PL -2.1LIV -0.3DPR 0.3CCR -0.3HCR 3.04SCS 18GM\$
 AJCA 04/01/2020 PTAT 43%R -0.4 JUI -2.6 JPI 43%R 6
 SIRE: BOHNERTS MERCHANT AWESOME GJPI 7 12%ILE

NEXT DAM:
 BOHNERTS PRIMO EVOLVE 86%
 2-03 303 2 19750 4.7 930 3.6 713 101DCR 2465C
 SIRE: JO-GEP PARAMOUNT PRIMO GJPI 25 14%ILE

4TH DAM:
 BOHNERTS BLUEPRINT EDITH 78%
 3-08 256 2 16470 5.2 864 3.9 650 101DCR 2250C

GROUP OF 21 BRED HEIFERS

LOT 112C JX BOHNERTS BELLMAN GALLOW {4} JE840003201526745

BORN 08/20/2018 P4
 FEMALE EFI 8.6% AMERICAN ID 3334 / 3334

PA 185M 3F 7P
 135CM\$ 133NM\$ 129FM\$
 2.3PL 0.2DPR 0.1CCR 0.1HCR 2.99SCS
 PA TYPE 0.6 JPI 30%R 31
 ST SR DF RA RW RL FA FU
 0.3 0.6 -0.2 H0.3 0.5 P0.8 S0.6 2.1
 RH RUW UC UD TP TL RTR RTS
 0.6 -0.2 0.0 S2.0 W0.4 L1.0

BRED: 08/21/2019 DUE: 05/26/2020 TO
 OAKLANE DAZZLER DISCO 2127-ET
 USA 067742127 7JE1528
 CDCB GPTA S 04/01/2020 873DAUS 110HRDS 87%RIP
 98%R -276M 0.03% -8F 41%ILE
 98%R 0.01% -9P 200CM\$ 198NM\$ 195FM\$ 196GM\$
 5.6PL 2.7LIV 1.6DPR 1.6CCR 2.2HCR 2.84SCS
 AJCA 04/01/2020 241DAUS
 GPTAT 96%R 1.3 GJUI 14.2 GJPI 91%R 41
 BRED USING SEXED SEMEN
 THEN PASTURE BRED FROM 10/1/2019 DUE AFTER 7/6/2020 TO ANGUS
 GROUP OF 21 BRED HEIFERS 112A-112U

SIRE:
 JX SEXING AVON BELLMAN {3}-ET
 JE840003132350031 GT99K BBR 90 JH1F 551JE1678
 CDCB GPTA S 04/01/2020 50%RIP
 77%R 669M -0.10% 11F 67%ILE
 77%R -0.03% 19P 309CM\$ 310NM\$ 312FM\$ 265GM\$
 4.7PL 3.0LIV 0.4DPR -0.2CCR 1.5HCR 2.95SCS
 AJCA 04/01/2020 0DAUS
 GPTAT 77%R 1.7 GJUI 14.5 GJPI 74%R 77

DAM:
 BOHNERTS RAVE GLITZ
 USA 067662019
 DHIA HERD # 33-78-0522 CONTROL # 2019
 1-09 305 3 17480 5.5 961 3.9 690 98DCR 2389C
 2-10 287 3 19080 5.3 1005 3.8 722 91DCR 2498C
 3-09 275 3 19250 5.4 1038 3.9 754 91DCR 2610C
 305 2X ME AVG 3L 21168M 1149F 825P 2855C
 2-03 82% 3-07 79%
 ST SR DF RA RW RL FA FU RH RUW UC UD TP TL RTR RTS
 53 36 37 17 38 16 22 37 26 28 26 32 36 37 39 33
 PPA -757M 4F -6P / YD -757M -6F -11P
 CDCB PTA 04/01/2020 3RECS 57%R 30%ILE
 -299M 0.05% -5F 0.02% -6P -40CM\$ -44NM\$ -54FM\$
 -0.1PL 0.1LIV 0.0DPR 0.3CCR -1.3HCR 3.03SCS -41GM\$
 AJCA 04/01/2020 PTAT 47%R -0.5 JUI 1.1 JPI 46%R -16

HEARTLAND JERSEYS OWNER
 SENECA, KS
 785-336-1695

BOHNERT JERSEYS BREEDER
 EAST MOLINE, IL

JX FARIA BROTHERS AVON {2}-ET
 JE840003011609974 GT99K BBR 84 14JE673
 CDCB GPTA M 04/01/2020 7149DAUS 231HRDS 31%RIP
 99%R 1249M -0.31% -9F 60%ILE
 99%R -0.10% 24P 270CM\$ 292NM\$ 340FM\$ 282GM\$
 6.4PL 4.0LIV 2.2DPR 2.2CCR 2.7HCR 3.01SCS
 AJCA 04/01/2020 1367DAUS
 GPTAT 99%R 1.4 GJUI 11.9 GJPI 99%R 81M
 AHLEM AXIS BUTTONS 45019-ET
 USA 073560383 GT13K BBR 100 JH1F 90%
 TATTOO / A5019
 DHIA HERD # 23-15-7000 CONTROL # 29133
 1-10 305 2 17810 4.4 782 3.7 651 97DCR 2154C
 3-02 305 2 20960 4.6 966 3.7 783 97DCR 2632C
 305 2X ME AVG 2L 23284M 1028F 856P 2832C
 PPA 3125M 115F 134P / YD 2711M 100F 117P
 CDCB GPTA S 05/05/2020 2RECS 83%R 98%ILE
 617M -0.05% 19F 0.01% 25P 314CM\$ 301NM\$ 276FM\$
 2.7PL 0.5LIV -2.6DPR -2.4CCR 1.1HCR 2.91SCS 212GM\$
 AJCA 05/05/2020 GPTAT 82%R 1.8 GJUI 17.0 GJPI 78%R 70

CINNAMON RIDGE VISION RAVE-ET
 USA 118120108 GT50K BBR 100 JH1F 7JE1262
 CDCB GPTA S 04/01/2020 104DAUS 30HRDS 0%RIP
 94%R 15M -0.10% -20F 11%ILE
 95%R 0.00% 1P -18CM\$ -22NM\$ -28FM\$ -22GM\$
 1.7PL 0.3LIV 0.3DPR 0.9CCR -0.9HCR 2.87SCS
 AJCA 04/01/2020 46DAUS
 GPTAT 89%R -0.7 GJUI 1.1 GJPI 89%R 6

BOHNERTS MILES GALLOW 77%
 USA 067491579
 DHIA HERD # 33-78-0522 CONTROL # 1579
 1-08 305 2 18690 5.7 1069 3.7 686 100DCR 2372C
 305 2X ME AVG 1L 24806M 1408F 917P 3172C
 PPA 592M 106F 20P / YD 570M 107F 18P
 CDCB PTA 04/01/2020 1RECS 57%R 19%ILE
 -471M 0.11% 0F 0.01% -15P -119CM\$ -115NM\$ -108FM\$
 -2.0PL -0.1LIV -0.2DPR -0.2CCR -1.8HCR 3.12SCS -101GM\$
 AJCA 04/01/2020 PTAT 48%R -0.2 JUI -2.2 JPI 49%R -39
 SIRE: THREE VALLEYS COUNTRY MILES-ET GJPI -46 8%ILE

NEXT DAM:
 BOHNERTS UPPERCUT GLITZ 80%
 1-09 274 2 15060 5.0 754 3.5 522 100DCR 1804C
 SIRE: MOLLY BROOK UPPERCUT GJPI -5 11%ILE

4TH DAM:
 BOHNERTS PETEY GLITZ 91%
 4-00 305 2 21630 4.9 1052 3.7 809 102DCR 2799C

GROUP OF 21 BRED HEIFERS
LOT 112D BOHNERTS BARNABAS VAPOR {3} JE840003201526746

BORN 08/23/2018 P2
 FEMALE EFI 8.5% AMERICAN ID 3335 / 3335

PA 125M 23F 11P
 68CM\$ 58NM\$ 35FM\$
 -0.6PL -2.4DPR -1.8CCR 0.3HCR 3.03SCS
 PA TYPE -0.2 JPI 37%R 8
 ST SR DF RA RW RL FA FU
 0.6 0.0 0.9 L0.4 0.0 P0.5 S0.4 -0.8
 RH RUW UC UD TP TL RTR RTS
 0.1 0.2 -0.2 D0.7 W0.8 S1.0

BRED: 08/21/2019 DUE: 05/26/2020 TO
 OAKLANE DAZZLER DISCO 2127-ET
 USA 067742127 7JE1528
 CDCB GPTA S 04/01/2020 873DAUS 110HRDS 87%RIP
 98%R -276M 0.03% -8F 41%ILE
 98%R 0.01% -9P 200CM\$ 198NM\$ 195FM\$ 196GM\$
 5.6PL 2.7LIV 1.6DPR 1.6CCR 2.2HCR 2.84SCS
 AJCA 04/01/2020 241DAUS
 GPTAT 96%R 1.3 GJUI 14.2 GJPI 91%R 41
 THEN PASTURE BRED FROM 10/1/2019 DUE AFTER 7/6/2020 TO ANGUS
 GROUP OF 21 BRED HEIFERS 112A-112U

SIRE:
 JARS OF CLAY BARNABAS
 USA 067342492 GT80K BBR 100 JH1F 7JE1294
 CDCB GPTA S 04/01/2020 4617DAUS 725HRDS 22%RIP
 99%R 187M 0.00% 8F 13%ILE
 99%R -0.01% 4P 9CM\$ 13NM\$ 20FM\$ -51GM\$
 0.0PL -4.5LIV -3.4DPR -3.5CCR 0.8HCR 3.05SCS
 AJCA 04/01/2020 2040DAUS
 GPTAT 99%R 1.8 GJUI 12.1 GJPI 99%R -21
 DAM:
 BOHNERTS CREATION VAPOR {2} (TWIN)
 USA 067662032
 DHIA HERD # 33-78-0522 CONTROL # 2032
 1-10 297 3 20650 6.0 1233 4.0 833 96DCR 2884C
 2-10 279 3 16020 6.1 982 4.2 679 90DCR 2353C
 305 2X ME AVG 2L 21282M 1292F 886P 3068C
 2-03 77% 3-06 77%
 ST SR DF RA RW RL FA FU RH RUW UC UD TP TL RTR RTS
 29 33 34 13 33 33 32 21 23 28 33 23 29 22 39 34
 PPA 116M 134F 59P / YD 145M 106F 51P
 CDCB PTA 04/01/2020 2RECS 59%R 69%ILE
 62M 0.16% 37F 0.07% 17P 127CM\$ 103NM\$ 50FM\$
 -1.2PL -0.6LIV -1.4DPR 0.0CCR -0.3HCR 3.01SCS 63GM\$
 AJCA 04/01/2020 PTAT 51%R -2.1 JUI -14.2 JPI 48%R 37

HEARTLAND JERSEYS OWNER
 SENECA, KS
 785-336-1695
 BOHNERT JERSEYS BREEDER
 EAST MOLINE, IL

HEARTLAND MERCHANT TOPEKA-ET
 USA 067332021 GT50K BBR 100 JH1F 7JE1169
 CDCB GPTA S 04/01/2020 12503DAUS 1398HRDS 7%RIP
 99%R -66M 0.12% 23F 11%ILE
 99%R 0.03% 4P -24CM\$ -29NM\$ -44FM\$ -102GM\$
 -1.8PL -6.6LIV -4.2DPR -4.7CCR -1.3HCR 3.22SCS
 AJCA 04/01/2020 4716DAUS
 GPTAT 99%R 1.2 GJUI 9.4 GJPI 99%R -32
 JARS OF CLAY VALENTINO BRIDGET-P 91%
 USA 067243298 GT50K BBR 100 JH1F
 DHIA HERD # 93-54-0855 CONTROL # 3298
 1-09 305 3 20640 4.3 893 3.3 684 95DCR 2362C
 2-11 305 3 26210 4.6 1194 3.4 903 83DCR 3120C
 305 2X ME AVG 2L 24711M 1102F 849P 2923C
 PPA 4205M 88F 94P / YD 2941M 41F 54P
 CDCB GPTA S 05/05/2020 2RECS 92%R 86%ILE
 850M -0.15% 7F -0.06% 17P 167CM\$ 177NM\$ 203FM\$
 2.5PL 0.4LIV -1.9DPR -1.6CCR 1.0HCR 2.86SCS 106GM\$
 AJCA 05/05/2020 GPTAT 90%R 1.3 GJUI 12.2 GJPI 87%R 29

DODAN CRITICAL CREATION
 USA 118029760 GT50K BBR 100 JH1F 11JE1171
 CDCB GPTA S 04/01/2020 265DAUS 33HRDS 0%RIP
 97%R -27M 0.19% 39F 51%ILE
 97%R 0.06% 12P 269CM\$ 248NM\$ 202FM\$ 160GM\$
 2.0PL -1.3LIV -2.9DPR -1.3CCR 0.0HCR 2.98SCS
 AJCA 04/01/2020 181DAUS
 GPTAT 96%R 0.8 GJUI 8.9 GJPI 93%R 55
 BOHNERTS VANDYKE VICKY {1} 77%
 USA 067421239
 DHIA HERD # 33-78-0522 CONTROL # 1239
 3-06 280 2 22130 5.0 1099 3.6 807 102DCR 2791C
 305 2X ME AVG 1L 24103M 1168F 867P 2998C
 PPA 1018M 49F 36P / YD 859M 34F 31P
 CDCB PTA 04/01/2020 2RECS 58%R 25%ILE
 409M -0.04% 12F -0.01% 13P -69CM\$ -72NM\$ -77FM\$
 -3.3PL 0.1LIV -0.7DPR 0.5CCR -0.6HCR 2.93SCS -76GM\$
 AJCA 04/01/2020 PTAT 46%R -2.5 JUI -21.6 JPI 47%R -5
 SIRE: ALL LYNNS JEVON VANDYKE-ET GJPI 33 16%ILE

GROUP OF 21 BRED HEIFERS
LOT 112E BOHNERTS STRIDER KRISSY {6} JE840003202727759

BORN 09/12/2018 P5
 FEMALE EFI 7.6% AMERICAN ID 3361 / 3361

PA 267M 6F 12P
 129CM\$ 121NM\$ 107FM\$
 1.6PL 1.1DPR 2.0CCR 0.1HCR 2.93SCS
 PA TYPE 0.1 JPI 37% 41
 ST SR DF RA RW RL FA FU
 -1.1 0.5 -0.2 H0.5 0.1 P0.5 S0.3 0.5
 RH RUW UC UD TP TL RTR RTS
 0.5 -0.2 0.2 D0.5 W0.2 L0.1

PASTURE BRED FROM: 01/11/2020 DUE AFTER: 10/16/2020 TO
 UR JX UNIDENTIFIED ANGUS SIRE {0}
 ANUSA00099EXP0002

GROUP OF 21 BRED HEIFERS 112A-112U

SIRE:

AHLEM NEWS STRIDER-ET
 USA 067823141 GT99K BBR 100 JH1F 7JE1553
 CDCB GPTA S 04/01/2020 100%RIP
 78%R 1317M -0.22% 14F 47%ILE
 79%R -0.08% 31P 224CM\$ 234NM\$ 259FM\$ 193GM\$
 2.4PL -1.0LIV -0.6DPR -0.1CCR 0.6HCR 2.85SCS
 AJCA 04/01/2020 ODAUS
 GPTAT 79%R 1.2 GJUI 7.0 GJPI 74%R 64

DAM:

HEI-BRI IMPULS KRISSY {5}
 USA 067127779 GT8K BBR 100 JH1F
 DHIA HERD # 33-78-0522 CONTROL # 779
 1-11 305 2 16690 5.1 848 3.9 657 96DCR 2269C
 3-01 298 2 21470 5.9 1265 4.0 863 102DCR 2988C
 4-01 277 2 21690 5.8 1250 4.0 873 101DCR 3023C
 5-00 279 3 18050 5.6 1002 3.9 711 96DCR 2461C
 5-11 296 3 21700 5.4 1170 3.9 848 91DCR 2935C
 305 2X ME AVG 6L 18405M 1005F 725P 2501C
 2-04 82% 3-04 82% 5-03 86%
 ST SR DF RA RW RL FA FU RH RUW UC UD TP TL RTR RTS
 38 46 33 17 44 23 36 34 36 37 29 15 27 21 27 33
 PPA -864M 28F 20P / YD -1210M 13F -5P
 CDCB GPTA S 05/05/2020 5RECS 81%R 43%ILE
 -783M 0.18% -2F 0.10% -8P 33CM\$ 8NM\$ -46FM\$
 0.7PL 0.4LIV 2.8DPR 4.1CCR -0.5HCR 3.01SCS 75GM\$
 AJCA 05/05/2020 GPTAT 78%R -1.1 GJUI -4.2 GJPI 74%R 17

HEARTLAND JERSEYS OWNER
 SENECA, KS
 785-336-1695

BOHNERT JERSEYS BREEDER
 EAST MOLINE, IL

GLYNN HEADLINE NEWS-ET

USA 117315110 GT50K BBR 100 JH1F 7JE1184
 CDCB GPTA S 04/01/2020 1652DAUS 246HRDS 46%RIP
 99%R 1909M -0.36% 10F 67%ILE
 99%R -0.10% 47P 297CM\$ 310NM\$ 342FM\$ 279GM\$
 3.0PL 1.8LIV 0.7DPR 1.1CCR -0.7HCR 2.86SCS
 AJCA 04/01/2020 750DAUS
 GPTAT 98%R 0.8 GJUI 1.3 GJPI 95%R 102

AHLEM VOLCANO SIESTA 40810

USA 071784271 GT8K BBR 100 JH1F 85%
 TATTOO / A0810
 DHIA HERD # 93-24-0224 CONTROL # 40810
 1-10 305 2 18130 4.9 880 3.7 666 96DCR 2303C
 3-01 305 3 23960 4.6 1098 3.6 863 94DCR 2952C
 4-07 305 3 17030 4.9 828 3.8 646 97DCR 2221C
 5-10 305 3 26680 4.6 1228 3.6 963 94DCR 3299C
 305 2X ME AVG 4L 21412M 1012F 793P 2719C
 PPA 1494M 93F 51P / YD 956M 62F 40P
 CDCB GPTA S 05/05/2020 4RECS 84%R 75%ILE
 180M 0.03% 16F 0.02% 11P 139CM\$ 127NM\$ 104FM\$
 1.2PL -0.8LIV -0.4DPR -0.4CCR 1.5HCR 2.89SCS 102GM\$
 AJCA 05/05/2020 GPTAT 82%R 0.6 GJUI 4.3 GJPI 78%R 22

ISDK Q IMPULS

JEDNK00000301592 GTHD BBR 100 JH1F 236JE3
 CDCB GPTA S 04/01/2020 32128DAUS 3077HRDS 3%RIP
 99%R -483M 0.17% 11F 14%ILE
 99%R 0.11% 6P 75CM\$ 44NM\$ -26FM\$ 98GM\$
 -0.8PL -0.7LIV 2.1DPR 2.8CCR -0.4HCR 3.07SCS
 AJCA 04/01/2020 17707DAUS
 GPTAT 99%R -1.1 GJUI -7.7 GJPI 99%R 27

HEI-BRI MACK KRISTA {4}

USA 067116574 84%
 DHIA HERD # 42-22-0073 CONTROL # 574
 1-11 305 2 14000 5.1 712 3.7 512 97DCR 1770C
 3-00 304 2 17890 5.2 924 3.6 649 94DCR 2244C
 4-00 288 2 18190 4.9 889 3.8 694 96DCR 2386C
 4-11 305 2 20770 5.2 1072 3.9 815 97DCR 2821C
 305 2X ME AVG 4L 19326M 964F 722P 2490C
 PPA -3406M -93F -94P / YD -2475M -55F -63P
 CDCB PTA 04/01/2020 5RECS 58%R 20%ILE
 -979M 0.15% -16F 0.07% -22P -90CM\$ -104NM\$ -133FM\$
 0.4PL 1.5LIV 0.9DPR 1.8CCR -0.2HCR 2.88SCS -76GM\$
 AJCA 04/01/2020 PTAT 49%R -0.8 JUI -3.5 JPI 49%R -26
 SIRE: PINE HILL QZIK MACK-ETS GJPI 22 25%ILE

SISTER(S):

HEI-BRI JACINTO KINO {4} 82%
 4-08 305 2 20430 4.4 901 3.8 769 98DCR 2510C

NEXT DAM:

HEI-BRI PARAMOUNT KIRNA {3} 83%
 4-11 305 2 23610 4.8 1138 3.7 879 97DCR 3040C
 SIRE: ROCK ELLA PARAMOUNT-ET GJPI -37 5%ILE

4TH DAM:

HEI-BRI OLYMPIAN KANGA {2} 85%
 6-03 305 2 24870 5.1 1256 3.7 924 95DCR 3196C

**GROUP OF 21 BRED HEIFERS
LOT 112F JX BOHNERTS FAMILIA VENUE {2} JE840003202727767**

BORN 09/21/2018 P4
FEMALE EFI 8.0% AMERICAN ID 3369 / 3369

PA 317M 16F 10P
160CM\$ 159NM\$ 157FM\$
1.6PL 0.4DPR 0.2CCR -1.2HCR 2.99SCS
PA TYPE 0.7 JPI 29%R 34
ST SR DF RA RW RL FA FU
0.6 0.0 0.2 H0.4 0.4 S0.3 S0.3 1.1
RH RUW UC UD TP TL RTR RTS
0.4 0.5 -0.2 S1.5 C0.3 L0.0

BRED: 12/14/2019 DUE: 09/18/2020 TO
DP CHISEL DIEGO-ET
USA 119610341 7JE1547
CDCB GPTA S 04/01/2020 38DAUS 21HRDS 95%RIP
87%R 500M 0.10% 46F 81%ILE
88%R 0.03% 25P 391CM\$ 372NM\$ 332FM\$ 304GM\$
3.0PL 0.3LIV -0.8DPR -1.0CCR 0.7HCR 2.86SCS
AJCA 04/01/2020 12DAUS
GPTAT 82%R 1.1 GJUI 3.4 GJPI 80%R 85
GROUP OF 21 BRED HEIFERS 112A-112U

SIRE:
JX FARIA BROTHERS FAMILIA {3}-ET
JE840003126052286 GT BBR 92 JH1C 551JE1699
CDCB GPTA S 04/01/2020 16DAUS 3HRDS 94%RIP
86%R 291M 0.17% 51F 78%ILE
87%R 0.03% 17P 374CM\$ 360NM\$ 330FM\$ 292GM\$
2.6PL 1.5LIV -0.5DPR -1.6CCR -2.3HCR 2.97SCS
AJCA 04/01/2020 3DAUS
GPTAT 79%R 1.5 GJUI 9.3 GJPI 81%R 79

DAM:
BOHNERTS DETOUR VULCAN {1}
JE840003134968658
DHIA HERD # 21-55-0587 CONTROL # 10940
PPA -513M -93F -30P / YD 1221M -19F 31P
CDCB PTA 04/01/2020 2RECS 53%R 31%ILE
342M -0.16% -19F -0.04% 3P -55CM\$ -43NM\$ -17FM\$
0.5PL 0.0LIV 1.3DPR 1.9CCR -0.1HCR 3.01SCS -8GM\$
PA TYPE -0.1 JUI JPI 35%R -11

HEARTLAND JERSEYS OWNER
SENECA, KS
785-336-1695

BOHNERT JERSEYS BREEDER
EAST MOLINE, IL

JX FARIA BROTHERS MARLO {2}-ET
JE840003011610022 GT99K BBR 87 14JE652
CDCB GPTA M 04/01/2020 6396DAUS 229HRDS 29%RIP
99%R 79M 0.16% 38F 81%ILE
99%R 0.02% 8P 381CM\$ 372NM\$ 352FM\$ 298GM\$
5.5PL 2.0LIV -0.3DPR -1.5CCR 0.4HCR 2.99SCS
AJCA 04/01/2020 1505DAUS
GPTAT 99%R 1.5 GJUI 11.4 GJPI 99%R 79M

JX FARIA BROTHERS MARVEL MESSI {3}
JE840003011204183 GT8K BBR 100 JH1C 84%
DHIA HERD # 74-97-4513 CONTROL # 511586
1-07 305 2 20240 5.6 1125 3.8 777 101DCR 2689C
3-06 305 2 25210 5.5 1396 3.9 994 101DCR 3441C
4-11 305 2 22780 5.8 1310 4.0 914 102DCR 3165C
305 2X ME AVG 4L 22592M 1289F 887P 3070C
PPA 1864M 210F 103P / YD 445M 129F 52P
CDCB GPTA S 05/05/2020 4RECS 91%R 92%ILE
-35M 0.15% 30F 0.06% 12P 247CM\$ 225NM\$ 176FM\$
1.3PL 1.9LIV -0.9DPR -1.0CCR -0.6HCR 2.92SCS 171GM\$
AJCA 05/05/2020 GPTAT 84%R 0.7 GJUI 6.5 GJPI 85%R 56

RIVER VALLEY CDIXIE DETOUR
JE840003013097965 GT80K BBR 100 JH1F 7JE5022
CDCB GPTA S 04/01/2020 1326DAUS 103HRDS 44%RIP
99%R 481M -0.20% -21F 24%ILE
99%R -0.04% 8P 94CM\$ 102NM\$ 123FM\$ 147GM\$
3.6PL 1.8LIV 2.8DPR 3.9CCR 0.9HCR 2.92SCS
AJCA 04/01/2020 502DAUS
GPTAT 98%R 0.1 GJUI 3.9 GJPI 95%R 44
UR CHAIN 01224 33780522 {0} 80%

USA 067421224
DHIA HERD # 33-78-0522 CONTROL # 1224
PPA -319M -105F -44P / YD 149M -57F -23P
CDCB PTA 04/01/2020 5RECS 58%R 9%ILE
84M -0.13% -23F -0.06% -10P -250CM\$ -229NM\$ -184FM\$
-2.5PL -1.8LIV -0.3DPR -0.8CCR -1.9HCR 3.04SCS -206GM\$
AJCA 04/01/2020 PTAT 42%R -0.3 URUI -0.9 URPI 46%R -65
SIRE: SCHULTZ JEVON CHILI-P GJPI -83 3%ILE

GROUP OF 21 BRED HEIFERS
LOT 112G JX BOHNERTS AVON KLAY ANNA {4} JE840003202727787

BORN 10/05/2018 P7
 FEMALE EFI 8.2% AMERICAN ID 3389 / 3389

PA 754M 17F 26P
 239CM\$ 234NM\$ 224FM\$
 2.2PL -0.2DPR 0.5CCR 1.2HCR 3.07SCS
 PA TYPE 0.7 JPI 30%R 53
 ST SR DF RA RW RL FA FU
 0.4 0.6 0.2 L0.4 0.0 P0.7 S0.5 1.0
 RH RUW UC UD TP TL RTR RTS
 0.8 0.2 0.0 S0.9 W0.5 L0.2

BRED: 12/14/2019 DUE: 09/18/2020 TO
 DP CHISEL DIEGO-ET
 USA 119610341 7JE1547
 CDCB GPTA S 04/01/2020 38DAUS 21HRDS 95%RIP
 87%R 500M 0.10% 46F 81%ILE
 88%R 0.03% 25P 391CM\$ 372NM\$ 332FM\$ 304GM\$
 3.0PL 0.3LIV -0.8DPR -1.0CCR 0.7HCR 2.86SCS
 AJCA 04/01/2020 12DAUS
 GPTAT 82%R 1.1 GJUI 3.4 GJPI 80%R 85
 THEN PASTURE BRED FROM 1/11/2020 DUE AFTER 10/16/2020 TO ANGUS
 GROUP OF 21 BRED HEIFERS 112A-112U

SIRE:
 JX DUPAT JLS AVON KLAY {3}-P-ET
 JE840003127607528 GT99K BBR 92 JH1F 7JE1569
 CDCB GPTA S 04/01/2020 44DAUS 13HRDS 95%RIP
 90%R 859M -0.14% 10F 62%ILE
 90%R -0.03% 25P 295CM\$ 295NM\$ 298FM\$ 283GM\$
 4.1PL 2.0LIV 1.4DPR 1.7CCR 1.1HCR 2.99SCS
 AJCA 04/01/2020 2DAUS
 GPTAT 79%R 0.7 GJUI 9.0 GJPI 83%R 89
 DAM:
 JX BOHNERTS STRIKER ALIZA {6}
 JE840003134968708
 DHIA HERD # 21-55-0587 CONTROL # 10944
 PPA 1611M 73F 66P / YD 2387M 103F 95P
 CDCB PTA 04/01/2020 2RECS 55%R 85%ILE
 649M -0.03% 24F 0.01% 27P 182CM\$ 172NM\$ 150FM\$
 0.3PL -0.6LIV -1.8DPR -0.7CCR 1.2HCR 3.15SCS 119GM\$
 PA TYPE 0.7 JUI JPI 36%R 17

HEARTLAND JERSEYS OWNER
 SENECA, KS
 785-336-1695
 BOHNERT JERSEYS BREEDER
 EAST MOLINE, IL

JX FARIA BROTHERS AVON {2}-ET
 JE840003011609974 GT99K BBR 84 14JE673
 CDCB GPTA M 04/01/2020 7149DAUS 231HRDS 31%RIP
 99%R 1249M -0.31% -9F 60%ILE
 99%R -0.10% 24P 270CM\$ 292NM\$ 340FM\$ 282GM\$
 6.4PL 4.0LIV 2.2DPR 2.2CCR 2.7HCR 3.01SCS
 AJCA 04/01/2020 1367DAUS
 GPTAT 99%R 1.4 GJUI 11.9 GJPI 99%R 81M
 DUPAT MAGNUM 2847-P 91%
 JE840003014191390 GT13K BBR 100 JH1F
 DHIA HERD # 93-24-0534 CONTROL # 2847
 1-09 305 2 19530 5.0 973 3.7 717 104DCR 2480C
 2-09 305 2 22490 5.5 1246 3.7 831 104DCR 2874C
 4-07 305 2 24850 4.8 1184 3.8 939 104DCR 3198C
 305 2X ME AVG 3L 24477M 1227F 908P 3115C
 PPA 2036M 113F 84P / YD 1330M 80F 54P
 CDCB GPTA S 05/05/2020 3RECS 87%R 97%ILE
 419M 0.03% 26F 0.03% 21P 299CM\$ 285NM\$ 254FM\$
 3.0PL -0.5LIV 1.2DPR 1.7CCR -0.1HCR 2.96SCS 280GM\$
 AJCA 05/05/2020 GPTAT 84%R 0.3 GJUI 7.3 GJPI 81%R 90

RIVER VALLEY SAL STRIKER-ET
 JE840003013097975 GT80K BBR 100 JH1F 7JE5020
 CDCB GPTA S 04/01/2020 1908DAUS 151HRDS 72%RIP
 99%R 1557M -0.13% 45F 77%ILE
 99%R -0.04% 47P 335CM\$ 335NM\$ 335FM\$ 226GM\$
 1.4PL -0.7LIV -2.9DPR -3.3CCR 1.5HCR 3.04SCS
 AJCA 04/01/2020 352DAUS
 GPTAT 97%R 1.0 GJUI 3.2 GJPI 94%R 79

JX BELLWOOD SPITFIRE ALBA {5} 83%
 USA 067501894
 DHIA HERD # 33-78-0522 CONTROL # 1894
 1-08 292 2 16410 5.5 910 4.0 659 100DCR 2282C
 2-07 305 3 17850 5.6 996 4.3 763 94DCR 2644C
 305 2X ME AVG 3L 16199M 886F 667P 2302C
 PPA -1845M -40F -18P / YD -1428M -38F -17P
 CDCB PTA 04/01/2020 3RECS 61%R 17%ILE
 -516M 0.03% -18F 0.05% -8P -121CM\$ -128NM\$ -146FM\$
 -0.8PL -0.5LIV -0.7DPR -0.4CCR 0.9HCR 3.25SCS -122GM\$
 AJCA 04/01/2020 PTAT 50%R 0.3 JUI 3.1 JPI 51%R -45
 SIRE: JX BELLWOOD GOLDA SPITFIRE {4}-ET GJPI -41 8%ILE

NEXT DAM:
 BELLWOOD REACTION ALIZA 83%
 3-01 281 2 15700 4.9 772 4.0 629 102DCR 2110C
 SIRE: MAACK DAIRY REACTION-ET GJPI -43 7%ILE

4TH DAM:
 5TS BWC AMERICA {6} 90%
 5-06 305 2 23480 4.6 1076 3.5 822 97DCR 2841C

GROUP OF 21 BRED HEIFERS
LOT 112H BOHNERTS PROMO DORRA JE840003202727790

BORN 10/06/2018 P5
 FEMALE EFI 8.0% AMERICAN ID 3392 / 3392

PA 210M 4F 16P
 138CM\$ 122NM\$ 88FM\$
 1.3PL 1.4DPR 1.7CCR 0.5HCR 3.00SCS
 PA TYPE 0.4 JPI 30%R 39
 ST SR DF RA RW RL FA FU
 1.8 0.4 0.6 L0.1 0.6 S0.7 S0.3 0.6
 RH RUW UC UD TP TL RTR RTS
 0.4 -0.1 -0.1 S0.1 W0.1 S0.1

PASTURE BRED FROM: 01/11/2020 DUE AFTER: 10/16/2020 TO
 UR JX UNIDENTIFIED ANGUS SIRE {0}
 ANUSA00099EXP0002

GROUP OF 21 BRED HEIFERS 112A-112U

SIRE:

RIVER VALLEY PFEN PROMO-P-ET
 USA 075341095 GT99K BBR 100 JH1F 7JE5071
 CDCB GPTA S 04/01/2020 0%RIP
 77%R 681M -0.07% 18F 50%ILE
 77%R 0.01% 28P 252CM\$ 242NM\$ 220FM\$ 226GM\$
 2.2PL 0.5LIV 0.7DPR 1.1CCR -0.9HCR 3.13SCS
 AJCA 04/01/2020 ODAUS
 GPTAT 79%R 0.5 GJUI 5.6 GJPI 74%R 60

DAM:

BOHNERTS DIMENSION DORRY
 JE840003134968668
 DHIA HERD # 33-78-0522 CONTROL # 2669
 1-09 305 3 17370 4.5 787 3.7 637 92DCR 2143C
 305 2X ME AVG 1L 20230M 934F 761P 2551C
 2-00 82%
 ST SR DF RA RW RL FA FU RH RUW UC UD TP TL RTR RTS
 34 38 36 26 36 31 35 31 34 35 28 28 25 16 26 37
 PPA 230M -7F 37P / YD 279M -18F 29P
 CDCB PTA 04/01/2020 2RECS 55%R 41%ILE
 -261M 0.01% -10F 0.06% 4P 24CM\$ 2NM\$ -44FM\$
 0.3PL 0.1LIV 2.0DPR 2.3CCR 1.8HCR 2.87SCS 51GM\$
 AJCA 04/01/2020 PTAT 46%R 0.3 JUI -2.9 JPI 47%R 18

HEARTLAND JERSEYS OWNER
 SENECA, KS
 785-336-1695

BOHNERT JERSEYS BREEDER
 EAST MOLINE, IL

KASH-IN SMACK-P-ET

JE840003126234073 GT99K BBR 100 JH1F 7JE1476
 CDCB GPTA S 04/01/2020 2013DAUS 136HRDS 10%RIP
 99%R 957M -0.16% 10F 35%ILE
 99%R -0.01% 32P 173CM\$ 169NM\$ 159FM\$ 141GM\$
 1.3PL 2.0LIV 0.7DPR -0.2CCR -4.3HCR 3.07SCS
 AJCA 04/01/2020 471DAUS
 GPTAT 98%R -0.3 GJUI -3.1 GJPI 96%R 48

RIVER VALLEY CHILI PFENNIG 1142-ET

JE840003126479507 GT13K BBR 100 JH1F 85%
 DHIA HERD # 33-87-0722 CONTROL # 1142
 2-00 305 3 17670 4.3 765 3.9 681 103DCR 2171C
 3-09 305 3 13860 5.2 724 3.7 506 103DCR 1750C
 305 2X ME AVG 2L 15771M 753F 612P 2016C
 PPA -621M 4F -9P / YD 39M 30F 17P
 CDCB GPTA S 05/05/2020 3RECS 82%R 87%ILE
 194M 0.06% 22F 0.04% 15P 200CM\$ 187NM\$ 158FM\$
 1.8PL -0.8LIV 1.7DPR 3.6CCR 4.3HCR 3.09SCS 218GM\$
 AJCA 05/05/2020 GPTAT 81%R 0.4 GJUI 1.5 GJPI 77%R 66

SUNSET CANYON DIMENSION-ET

USA 117168914 GT50K BBR 100 JH1F 7JE1149
 CDCB GPTA S 04/01/2020 5911DAUS 666HRDS 20%RIP
 99%R -479M 0.26% 30F 33%ILE
 99%R 0.17% 18P 213CM\$ 159NM\$ 41FM\$ 153GM\$
 0.1PL -1.1LIV 0.2DPR 1.0CCR 3.5HCR 2.88SCS
 AJCA 04/01/2020 2286DAUS
 GPTAT 99%R -0.5 GJUI -4.0 GJPI 99%R 54

BOHNERTS FRONTRUNNER DORRY

83%
 USA 067501878
 DHIA HERD # 33-78-0522 CONTROL # 1878
 1-08 277 2 20710 3.3 683 3.1 651 99DCR 1993C
 305 2X ME AVG 1L 28333M 953F 914P 2790C
 PPA 1284M -160F -7P / YD 1721M -156F 5P
 CDCB PTA 04/01/2020 1RECS 59%R 12%ILE
 -356M -0.14% -46F -0.02% -18P -188CM\$ -178NM\$ -155FM\$
 -0.3PL 1.2LIV 3.9DPR 3.7CCR -0.4HCR 2.91SCS -65GM\$
 AJCA 04/01/2020 PTAT 50%R 0.6 JUI -2.0 JPI 49%R -30
 SIRE: DP FRONTRUNNER-ET GJPI 9 15%ILE

SISTER(S):

BOHNERTS PROFIT DORTHY 82%
 3-10 297 3 16220 4.3 703 3.4 559 101DCR 1898C

NEXT DAM:

BOHNERTS BELMONT DOTTIE (TWIN) 88%
 3-01 305 2 19510 5.2 1008 3.9 765 102DCR 2648C
 SIRE: SILVER SPRING BELMONT GJPI -47 4%ILE

4TH DAM:

DENNY PITINO DOROTHY 86%
 5-11 305 2 20160 4.9 993 4.0 804 102DCR 2707C

GROUP OF 21 BRED HEIFERS

LOT 112I JX BOHNERTS MALDINI BLISS {5} JE840003202727812

BORN 10/31/2018 P7
 FEMALE EFI 8.4% AMERICAN ID 3414 / 3414

PA 307M 31F 12P
 191CM\$ 185NM\$ 172FM\$
 1.1PL 0.3DPR -0.1CCR 1.7HCR 2.92SCS
 PA TYPE 0.1 JPI 30%R 51
 ST SR DF RA RW RL FA FU
 -0.3 0.2 -0.3 L0.1 -0.2 S0.1 S0.2 -0.2
 RH RUW UC UD TP TL RTR RTS
 -0.5 -0.1 0.1 D0.3 W0.1 L0.4

BRED: 12/14/2019 DUE: 09/18/2020 TO
 DP CHISEL DIEGO-ET
 USA 119610341 7JE1547
 CDCB GPTA S 04/01/2020 38DAUS 21HRDS 95%RIP
 87%R 500M 0.10% 46F 81%ILE
 88%R 0.03% 25P 391CM\$ 372NM\$ 332FM\$ 304GM\$
 3.0PL 0.3LIV -0.8DPR -1.0CCR 0.7HCR 2.86SCS
 AJCA 04/01/2020 12DAUS
 GPTAT 82%R 1.1 GJUI 3.4 GJPI 80%R 85

GROUP OF 21 BRED HEIFERS 112A-112U

SIRE:
 JX FARIA BROTHERS MALDINI {4}-ET
 JE840003135124483 GT99K BBR 100 JH1F 7JE1604
 CDCB GPTA S 04/01/2020 0%RIP
 78%R 253M 0.21% 57F 83%ILE
 78%R 0.07% 24P 404CM\$ 374NM\$ 312FM\$ 304GM\$
 2.1PL 1.2LIV -1.0DPR -1.2CCR 3.5HCR 2.86SCS
 AJCA 04/01/2020 0DAUS
 GPTAT 78%R 0.4 GJUI 1.9 GJPI 74%R 100

DAM:
 BOHNERTS CHEROKEE BLYTH
 JE840003134968696
 DHIA HERD # 33-78-0522 CONTROL # 2697
 1-09 273 3 13830 4.8 663 3.4 468 90DCR 1616C
 305 2X ME AVG 1L 17234M 850F 603P 2084C
 2-00 72%
 ST SR DF RA RW RL FA FU RH RUW UC UD TP TL RTR RTS
 20 21 22 26 32 24 28 22 26 28 26 24 21 24 24 28
 PPA -661M -77F -60P / YD -80M -33F -39P
 CDCB PTA 04/01/2020 2RECS 54%R 39%ILE
 361M -0.06% 4F -0.06% 0P -22CM\$ -5NM\$ 32FM\$
 0.1PL -1.9LIV 1.5DPR 1.0CCR -0.2HCR 2.98SCS 32GM\$
 AJCA 04/01/2020 PTAT 46%R -0.3 JUI -7.5 JPI 45%R 1

HEARTLAND JERSEYS OWNER
 SENECA, KS
 785-336-1695

BOHNERT JERSEYS BREEDER
 EAST MOLINE, IL

JX FARIA BROTHERS MESSI {4}-ET
 JE840003124526297 GT80K BBR 100 JH1C 200JE913
 CDCB GPTA S 04/01/2020 1508DAUS 69HRDS 48%RIP
 99%R 728M 0.14% 67F 87%ILE
 99%R 0.09% 47P 430CM\$ 389NM\$ 300FM\$ 213GM\$
 1.1PL -1.7LIV -5.3DPR -6.0CCR -2.4HCR 2.99SCS
 AJCA 04/01/2020 587DAUS
 GPTAT 98%R 1.3 GJUI 5.1 GJPI 94%R 79

JX FARIA BROTHERS MAGNUM MILAN {3}-ET 90%
 JE840003124526579 GT8K BBR 100 JH1F
 DHIA HERD # 74-97-4513 CONTROL # 241840
 1-11 268 2 19740 5.3 1043 3.6 719 98DCR 2486C
 2-09 305 2 25650 5.3 1357 3.7 946 102DCR 3272C
 4-03 305 2 25980 5.7 1475 3.6 927 102DCR 3205C
 305 2X ME AVG 3L 27855M 1489F 1015P 3511C
 PPA 3641M 208F 112P / YD 2215M 143F 65P
 CDCB GPTA S 05/05/2020 4RECS 89%R 97%ILE
 666M 0.08% 49F -0.04% 16P 278CM\$ 283NM\$ 295FM\$
 0.8PL 1.2LIV 0.2DPR -0.8CCR 0.8HCR 2.94SCS 251GM\$
 AJCA 05/05/2020 GPTAT 83%R 0.0 GJUI -0.6 GJPI 82%R 74

AHLEM PLUS CHEROKEE {6}
 USA 073409323 GT80K BBR 100 JH1F 7JE1460
 CDCB GPTA S 04/01/2020 772DAUS 85HRDS 33%RIP
 98%R 523M -0.05% 14F 21%ILE
 98%R -0.03% 13P 92CM\$ 96NM\$ 105FM\$ 111GM\$
 0.1PL -3.6LIV 0.6DPR 0.3CCR -1.6HCR 2.99SCS
 AJCA 04/01/2020 349DAUS
 GPTAT 97%R 0.7 GJUI 4.9 GJPI 93%R 15

BOHNERTS VOLCANO BLISS 79%
 USA 067501899
 DHIA HERD # 33-78-0522 CONTROL # 1899
 1-08 289 3 21920 4.5 996 3.3 732 100DCR 2528C
 2-07 305 3 26060 4.9 1277 3.6 928 94DCR 3208C
 305 2X ME AVG 3L 22648M 1122F 794P 2744C
 PPA 1824M 67F 31P / YD 1180M 37F 14P
 CDCB PTA 04/01/2020 3RECS 60%R 43%ILE
 341M -0.04% 7F -0.05% 1P -3CM\$ 10NM\$ 39FM\$
 0.1PL -0.2LIV 0.4DPR 1.7CCR 1.2HCR 2.90SCS 20GM\$
 AJCA 04/01/2020 PTAT 51%R -0.5 JUI -9.5 JPI 50%R 8
 SIRE: ALL LYNNS LEGAL VOLCANO-ET GJPI 66 45%ILE

NEXT DAM:
 GRAMMER BARBARO BLYTHE 83%
 1-10 302 3 16000 4.7 750 3.7 587 97DCR 2014C
 SIRE: GRAMMER JEVON BARBARO GJPI -20 8%ILE

4TH DAM:
 GRAMMER ARTIST BLISS 83%
 4-11 305 3 22540 4.8 1081 3.6 802 99DCR 2772C

GROUP OF 21 BRED HEIFERS

LOT 112J JX BOHNERTS BROCK LORAIN {4} (TWIN) JE840003202727814

BORN 11/03/2018 P5
 FEMALE EFI 8.4% AMERICAN ID 3416 / 3416

PA 28M -6F 4P
 117CM\$ 113NM\$ 104FM\$
 2.5PL 1.2DPR 1.1CCR 1.5HCR 3.02SCS
 PA TYPE 0.8 JPI 29%R 35
 ST SR DF RA RW RL FA FU
 0.3 -0.3 0.4 H0.2 -0.1 P0.1 S0.4 1.8
 RH RUW UC UD TP TL RTR RTS
 1.1 0.2 0.3 S1.4 C0.1 L0.2

BRED: 01/11/2020 DUE: 10/16/2020 TO
 JX KASH-IN STERLING {5}-P-ET
 JE840003126536288 7JE1508
 CDCB GPTA S 04/01/2020 140DAUS 46HRDS 72%RIP
 94%R 1444M 0.00% 70F 72%ILE
 94%R -0.01% 50P 329CM\$ 318NM\$ 294FM\$ 145GM\$
 -1.5PL -3.9LIV -6.7DPR -6.1CCR 0.0HCR 3.01SCS
 AJCA 04/01/2020 68DAUS
 GPTAT 90%R 0.9 GJUI 4.5 GJPI 88%R 57
 THEN PASTURE BRED FROM 2/11/2020 AND DUE AFTER 11/16/2020 TO ANGUS
 GROUP OF 21 BRED HEIFERS 112A-112U

SIRE:
 JX SEXING AVON BROCK {3}-ET
 JE840003132350035 GT99K BBR 92 JH1F 551JE1684
 CDCB GPTA S 04/01/2020 0%RIP
 76%R 560M -0.09% 8F 50%ILE
 77%R 0.00% 20P 250CM\$ 244NM\$ 232FM\$ 190GM\$
 2.8PL 1.4LIV -1.1DPR -1.2CCR 1.9HCR 2.99SCS
 AJCA 04/01/2020 ODAUS
 GPTAT 78%R 1.5 GJUI 14.3 GJPI 73%R 59

DAM:
 JX BOHNERTS GASPER LONDA {5}
 USA 067521843
 DHIA HERD # 33-78-0522 CONTROL # 1843
 1-09 288 2 15240 5.2 789 3.8 572 100DCR 1979C
 2-08 297 3 21960 4.9 1072 3.7 823 94DCR 2847C
 3-08 265 3 17690 4.8 857 3.8 675 90DCR 2308C
 4-06 298 3 20980 4.9 1025 3.8 788 93DCR 2726C
 305 2X ME AVG 4L 19644M 993F 753P 2601C
 2-03 81% 2-10 84% 3-05 86%
 ST SR DF RA RW RL FA FU RH RUW UC UD TP TL RTR RTS
 43 32 38 29 34 33 25 40 41 37 25 25 33 20 37 30
 PPA -671M -35F -11P / YD -857M -36F -20P
 CDCB PTA 04/01/2020 5RECS 56%R 36%ILE
 -504M 0.02% -20F 0.03% -13P -17CM\$ -19NM\$ -25FM\$
 2.2PL 1.6LIV 3.4DPR 3.3CCR 1.0HCR 3.05SCS 52GM\$
 AJCA 04/01/2020 PTAT 47%R 0.0 JUI 2.4 JPI 43%R 11

SISTER(S):
 JX BOHNERTS EXHORT LIMBO {5} 82%
 2-09 305 3 18480 4.9 905 3.6 661 94DCR 2285C
 JX BOHNERTS WINDSTAR LORAIN {5} 82%
 2-01 305 3 15030 5.3 799 3.6 544 92DCR 1881C

HEARTLAND JERSEYS OWNER
 SENECA, KS
 785-336-1695
 BOHNERT JERSEYS BREEDER
 EAST MOLINE, IL

JX FARIA BROTHERS AVON {2}-ET
 JE840003011609974 GT99K BBR 84 14JE673
 CDCB GPTA M 04/01/2020 7149DAUS 231HRDS 31%RIP
 99%R 1249M -0.31% -9F 60%ILE
 99%R -0.10% 24P 270CM\$ 292NM\$ 340FM\$ 282GM\$
 6.4PL 4.0LIV 2.2DPR 2.2CCR 2.7HCR 3.01SCS
 AJCA 04/01/2020 1367DAUS
 GPTAT 99%R 1.4 GJUI 11.9 GJPI 99%R 81M
 AHLEM AXIS BUTTONS 45019-ET 90%
 USA 073560383 GT13K BBR 100 JH1F
 TATTOO / A5019
 DHIA HERD # 23-15-7000 CONTROL # 29133
 1-10 305 2 17810 4.4 782 3.7 651 97DCR 2154C
 3-02 305 2 20960 4.6 966 3.7 783 97DCR 2632C
 305 2X ME AVG 2L 23284M 1028F 856P 2832C
 PPA 3125M 115F 134P / YD 2711M 100F 117P
 CDCB GPTA S 05/05/2020 2RECS 83%R 98%ILE
 617M -0.05% 19F 0.01% 25P 314CM\$ 301NM\$ 276FM\$
 2.7PL 0.5LIV -2.6DPR -2.4CCR 1.1HCR 2.91SCS 212GM\$
 AJCA 05/05/2020 GPTAT 82%R 1.8 GJUI 17.0 GJPI 78%R 70

BOHNERTS RENEGADE GASPER
 USA 067204152
 PA -905M -3F -19P
 26CM\$ 11NM\$ -23FM\$
 1.2PL 2.1DPR 2.3CCR 1.0HCR 2.93SCS
 PA TYPE -0.3 JPI 40%R 10
 JX BOHNERTS LAWSON LORAIN {4} 90%
 USA 067441415

TATTOO / B1415
 DHIA HERD # 33-78-0522 CONTROL # 1415
 1-10 290 2 16520 4.5 749 3.5 577 100DCR 1994C
 2-10 281 2 19750 4.8 953 3.7 735 102DCR 2542C
 3-09 298 2 17070 4.8 818 3.7 639 101DCR 2195C
 305 2X ME AVG 4L 16859M 794F 618P 2125C
 PPA -925M -98F -45P / YD -729M -81F -42P
 CDCB PTA 04/01/2020 4RECS 65%R 16%ILE
 -304M -0.10% -35F -0.04% -19P -157CM\$ -137NM\$ -95FM\$
 1.4PL 1.4LIV 3.4DPR 3.3CCR 0.0HCR 3.23SCS -51GM\$
 AJCA 04/01/2020 PTAT 54%R 0.0 JUI 2.2 JPI 52%R -26
 SIRE: JX SENNS GANNON TY LAWSON {3} GJPI 46 25%ILE

NEXT DAM:
 BOHNERTS FRANKO LORI {4} 72%
 3-00 305 2 21920 4.9 1070 3.8 830 102DCR 2864C
 SIRE: BOHNERTS SIKH FRANKO
 4TH DAM:
 BOHNERTS SANTOS LORAIN {3} 82%
 2-00 305 2 18840 4.4 826 3.5 655 101DCR 2228C

GROUP OF 21 BRED HEIFERS

LOT 112K JX BOHNERTS GUNSMOKE DAWN {4} JE840003202727817

BORN 11/06/2018 P7
 FEMALE EFI 8.1% AMERICAN ID 3419 / 3419

PA 344M 8F 15P
 184CM\$ 177NM\$ 161FM\$
 2.9PL 0.6DPR 0.6CCR 1.2HCR 2.98SCS
 PA TYPE 0.4 JPI 33%R 56
 ST SR DF RA RW RL FA FU
 -0.3 -0.4 0.5 H0.1 -0.2 S0.2 S0.1 0.7
 RH RUW UC UD TP TL RTR RTS
 0.2 0.1 0.2 S1.0 C0.4 S0.2

PASTURE BRED FROM: 01/11/2020 DUE AFTER: 10/16/2020 TO
 UR JX UNIDENTIFIED ANGUS SIRE {0}
 ANUSA00099EXP0002

GROUP OF 21 BRED HEIFERS 112A-112U

SIRE:

JX HIGHVIEW GUNSMOKE {3}
 JE840003130020244 GT50K BBR 93 JH1F 14JE762
 CDCB GPTA S 04/01/2020 70DAUS 19HRDS 94%RIP
 91%R 864M 0.00% 42F 80%ILE
 92%R 0.00% 32P 375CM\$ 364NM\$ 341FM\$ 299GM\$
 3.5PL -0.6LIV -0.7DPR -0.9CCR 1.4HCR 2.95SCS
 AJCA 04/01/2020 2DAUS
 GPTAT 78%R 0.7 GJUI 4.4 GJPI 85%R 96

DAM:

BOHNERTS DETOUR DAWNY
 JE840003134968707
 DHIA HERD # 33-78-0522 CONTROL # 2708
 1-09 305 3 14710 4.8 699 3.6 534 92DCR 1846C
 305 2X ME AVG 1L 16653M 814F 624P 2159C
 1-11 77%
 ST SR DF RA RW RL FA FU RH RUW UC UD TP TL RTR RTS
 24 22 29 21 22 28 26 34 27 28 26 34 28 26 24 24
 PPA -441M -75F -15P / YD -836M -72F -19P
 CDCB PTA 04/01/2020 2RECS 55%R 38%ILE
 -176M -0.08% -26F 0.02% -3P -8CM\$ -11NM\$ -19FM\$
 2.3PL 1.4LIV 1.8DPR 2.0CCR 0.9HCR 3.00SCS 23GM\$
 AJCA 04/01/2020 PTAT 47%R 0.0 JUI 3.2 JPI 46%R 16

SISTER(S):

BOHNERTS IRWIN DALLY 80%
 1-09 305 3 16670 4.9 814 3.6 596 90DCR 2060C

HEARTLAND JERSEYS OWNER
 SENECA, KS
 785-336-1695

BOHNERT JERSEYS BREEDER
 EAST MOLINE, IL

JX FARIA BROTHERS MARLO {2}-ET
 JE840003011610022 GT99K BBR 87 14JE652
 CDCB GPTA M 04/01/2020 6396DAUS 229HRDS 29%RIP
 99%R 79M 0.16% 38F 81%ILE
 99%R 0.02% 8P 381CM\$ 372NM\$ 352FM\$ 298GM\$
 5.5PL 2.0LIV -0.3DPR -1.5CCR 0.4HCR 2.99SCS
 AJCA 04/01/2020 1505DAUS
 GPTAT 99%R 1.5 GJUI 11.4 GJPI 99%R 79M
 HIGHVIEW MAGNUM 4114 81%
 JE840003012311526 GT29K BBR 100 JH1F
 DHIA HERD # 41-72-4503 CONTROL # 4114
 1-09 305 2 36960 4.5 1661 3.6 1348 97DCR 4527C
 2-09 265 2 14010 4.6 648 3.6 507 97DCR 1739C
 305 2X ME AVG 2L 32436M 1462F 1196P 4000C
 PPA 2532M 123F 177P / YD 1979M 101F 129P
 CDCB GPTA S 05/05/2020 2RECS 84%R 97%ILE
 828M -0.02% 36F 0.01% 32P 302CM\$ 289NM\$ 261FM\$
 1.4PL -1.1LIV 0.7DPR 0.3CCR -1.1HCR 2.91SCS 271GM\$
 AJCA 05/05/2020 GPTAT 80%R 0.2 GJUI 0.6 GJPI 78%R 83

RIVER VALLEY CDIXIE DETOUR

JE840003013097965 GT80K BBR 100 JH1F 7JE5022
 CDCB GPTA S 04/01/2020 1326DAUS 103HRDS 44%RIP
 99%R 481M -0.20% -21F 24%ILE
 99%R -0.04% 8P 94CM\$ 102NM\$ 123FM\$ 147GM\$
 3.6PL 1.8LIV 2.8DPR 3.9CCR 0.9HCR 2.92SCS
 AJCA 04/01/2020 502DAUS
 GPTAT 98%R 0.1 GJUI 3.9 GJPI 95%R 44

BOHNERTS DAVID DAWN

USA 067491641 84%
 DHIA HERD # 33-78-0522 CONTROL # 1641
 1-10 270 2 15140 5.2 791 4.0 600 100DCR 2077C
 2-08 299 2 17260 5.9 1010 4.3 750 101DCR 2599C
 3-07 264 3 11110 5.8 639 4.5 505 92DCR 1727C
 305 2X ME AVG 3L 17272M 972F 738P 2553C
 PPA -2630M -74F -36P / YD -2093M -75F -34P
 CDCB PTA 04/01/2020 3RECS 64%R 19%ILE
 -700M 0.04% -25F 0.08% -10P -94CM\$ -110NM\$ -148FM\$
 0.4PL 1.0LIV 0.7DPR -0.1CCR 1.0HCR 3.04SCS -90GM\$
 AJCA 04/01/2020 PTAT 54%R -0.2 JUI -0.2 JPI 54%R -16
 SIRE: SUNSET CANYON DAVID-ET GJPI 31 22%ILE

SISTER(S):

BOHNERTS HEDLINE DANNY 84%
 1-09 305 2 19330 5.3 1023 3.7 720 101DCR 2491C

NEXT DAM:

BOHNERTS FOREST DAWN 82%
 3-10 305 2 23420 5.1 1196 3.9 915 102DCR 3167C
 SIRE: FOREST GLEN JUDES JASON-ET GJPI -51 3%ILE

4TH DAM:

BOHNERTS KENAI DILLY 82%
 2-07 305 2 20420 5.9 1201 3.9 788 102DCR 2727C

GROUP OF 21 BRED HEIFERS

LOT 112L BOHNERTS TIBET LATIN JE840003202727818

BORN 11/06/2018 P6
 FEMALE EFI 8.2% AMERICAN ID 3420 / 3420

PA 290M 3F 16P
 146CM\$ 137NM\$ 115FM\$
 2.1PL 1.9DPR 2.8CCR 1.5HCR 3.11SCS
 PA TYPE 0.4 JPI 29% 49
 ST SR DF RA RW RL FA FU
 -0.1 -0.3 0.1 L0.4 -0.6 S0.6 S0.1 0.2
 RH RUW UC UD TP TL RTR RTS
 0.3 -0.4 0.2 S0.6 C0.5 S0.4

BRED: 12/14/2019 DUE: 09/18/2020 TO
 DP CHISEL DIEGO-ET
 USA 119610341 7JE1547
 CDCB GPTA S 04/01/2020 38DAUS 21HRDS 95%RIP
 87%R 500M 0.10% 46F 81%ILE
 88%R 0.03% 25P 391CM\$ 372NM\$ 332FM\$ 304GM\$
 3.0PL 0.3LIV -0.8DPR -1.0CCR 0.7HCR 2.86SCS
 AJCA 04/01/2020 12DAUS
 GPTAT 82%R 1.1 GJUI 3.4 GJPI 80%R 85

GROUP OF 21 BRED HEIFERS 112A-112U

SIRE:
 PEARLMONT REGENCY TIBET
 USA 067270696 GT99K BBR 100 JH1F 14JE1624
 CDCB GPTA S 04/01/2020 0%RIP
 76%R 528M 0.02% 29F 55%ILE
 77%R 0.05% 31P 280CM\$ 260NM\$ 214FM\$ 256GM\$
 1.8PL -1.2LIV 0.6DPR 1.9CCR 2.3HCR 3.22SCS
 AJCA 04/01/2020 0DAUS
 GPTAT 78%R 0.9 GJUI 3.3 GJPI 73%R 71

DAM:
 JX BOHNERTS DETOUR LEA {6}
 JE840003134968673
 DHIA HERD # 33-78-0522 CONTROL # 2674
 1-10 267 3 14730 4.2 615 3.5 517 90DCR 1700C
 305 2X ME AVG 1L 17890M 773F 654P 2144C
 2-00 74%
 ST SR DF RA RW RL FA FU RH RUW UC UD TP TL RTR RTS
 28 26 27 26 22 28 26 34 24 21 24 28 29 27 27 29
 PPA 726M -64F 17P / YD 397M -60F 16P
 CDCB PTA 04/01/2020 2RECS 54%R 44%ILE
 51M -0.12% -24F 0.00% 1P 12CM\$ 13NM\$ 15FM\$
 2.4PL 1.7LIV 3.1DPR 3.6CCR 0.7HCR 3.00SCS 74GM\$
 AJCA 04/01/2020 PTAT 45%R -0.2 JUI 0.5 JPI 43%R 26

SISTER(S):
 JX BOHNERTS BROCK LORAIN {4}
 SELLING AS LOT 112J

HEARTLAND JERSEYS OWNER
 SENECA, KS
 785-336-1695

BOHNERT JERSEYS BREEDER
 EAST MOLINE, IL

TJF VISIONARY REGENCY
 USA 067248196 GT80K BBR 100 JH1F 14JE662
 CDCB GPTA S 04/01/2020 3057DAUS 222HRDS 19%RIP
 99%R 1212M -0.14% 27F 56%ILE
 99%R 0.03% 52P 289CM\$ 268NM\$ 219FM\$ 207GM\$
 1.4PL -3.3LIV -1.9DPR -0.8CCR 2.2HCR 3.20SCS
 AJCA 04/01/2020 1194DAUS
 GPTAT 99%R 1.3 GJUI 6.3 GJPI 97%R 70
 PEARLMONT VERNON TIARA-ET 85%
 USA 067208543 GT8K BBR 100 JH1F
 TATTOO / G50
 DHIA HERD # 13-03-0223 CONTROL # 543
 1-11 290 2 13440 4.8 639 3.5 464 99DCR 1603C
 2-11 305 2 15240 4.8 727 3.6 550 100DCR 1902C
 3-11 305 2 15010 4.9 734 3.7 549 102DCR 1898C
 305 2X ME AVG 4L 17002M 816F 602P 2082C
 PPA -1673M -38F -62P / YD -801M 5F -28P
 CDCB GPTA S 05/05/2020 4RECS 80%R 78%ILE
 124M 0.10% 28F 0.02% 8P 144CM\$ 140NM\$ 130FM\$
 0.4PL -0.5LIV 0.9DPR 1.5CCR -0.3HCR 3.16SCS 152GM\$
 AJCA 05/05/2020 GPTAT 81%R -0.3 GJUI -7.0 GJPI 75%R 38

RIVER VALLEY CDIXIE DETOUR
 JE840003013097965 GT80K BBR 100 JH1F 7JE5022
 CDCB GPTA S 04/01/2020 1326DAUS 103HRDS 44%RIP
 99%R 481M -0.20% -21F 24%ILE
 99%R -0.04% 8P 94CM\$ 102NM\$ 123FM\$ 147GM\$
 3.6PL 1.8LIV 2.8DPR 3.9CCR 0.9HCR 2.92SCS
 AJCA 04/01/2020 502DAUS
 GPTAT 98%R 0.1 GJUI 3.9 GJPI 95%R 44

JX BOHNERTS GASPHER LONDA {5} 86%
 USA 067521843
 DHIA HERD # 33-78-0522 CONTROL # 1843
 1-09 288 2 15240 5.2 789 3.8 572 100DCR 1979C
 2-08 297 3 21960 4.9 1072 3.7 823 94DCR 2847C
 3-08 265 3 17690 4.8 857 3.8 675 90DCR 2308C
 4-06 298 3 20980 4.9 1025 3.8 788 93DCR 2726C
 305 2X ME AVG 4L 19644M 993F 753P 2601C
 PPA -671M -35F -11P / YD -857M -36F -20P
 CDCB PTA 04/01/2020 5RECS 56%R 36%ILE
 -504M 0.02% -20F 0.03% -13P -17CM\$ -19NM\$ -25FM\$
 2.2PL 1.6LIV 3.4DPR 3.3CCR 1.0HCR 3.05SCS 52GM\$
 AJCA 04/01/2020 PTAT 47%R 0.0 JUI 2.4 JPI 43%R 11
 SIRE: BOHNERTS RENEGADE GASPHER

SISTER(S):
 JX BOHNERTS EXHORT LIMBO {5} 82%
 2-09 305 3 18480 4.9 905 3.6 661 94DCR 2285C
 JX BOHNERTS WINDSTAR LORAIN {5} 82%
 2-01 305 3 15030 5.3 799 3.6 544 92DCR 1881C

NEXT DAM:
 JX BOHNERTS LAWSON LORAIN {4} 90%
 2-10 281 2 19750 4.8 953 3.7 735 102DCR 2542C
 SIRE: JX SENNS GANNON TY LAWSON {3} GJPI 46 25%ILE

4TH DAM:
 BOHNERTS FRANKO LORI {4} 72%
 3-00 305 2 21920 4.9 1070 3.8 830 102DCR 2864C

GROUP OF 21 BRED HEIFERS
LOT 112M BOHNERTS SPENCER BRENDA JE840003202727819

BORN 11/07/2018 P3
 FEMALE EFI 8.3% AMERICAN ID 3421 / 3421

PA 168M 4F 14P
 93CM\$ 78NM\$ 45FM\$
 1.5PL -0.2DPR 0.4CCR 1.5HCR 2.98SCS
 PA TYPE 0.5 JPI 28%R 26
 ST SR DF RA RW RL FA FU
 1.1 0.5 0.4 L0.4 0.4 S0.3 L0.2 0.0
 RH RUW UC UD TP TL RTR RTS
 0.6 0.3 0.1 D0.1 W0.4 L0.3

BRED: 10/12/2019 DUE: 07/17/2020 TO
 BUTTERCREST GALVANIZE
 USA 117275551 7JE1151
 CDCB GPTA S 04/01/2020 4648DAUS 529HRDS 8%RIP
 99%R 342M -0.06% 3F 14%ILE
 99%R 0.01% 14P 48CM\$ 44NM\$ 34FM\$ -19GM\$
 0.8PL -0.9LIV -2.1DPR -2.7CCR -1.7HCR 3.10SCS
 AJCA 04/01/2020 1355DAUS
 GPTAT 99%R 1.1 GJUI 4.2 GJPI 99%R -7
 THEN PASTURE BRED FROM 1/11/2020 DUE AFTER 10/16/2020 TO ANGUS
 GROUP OF 21 BRED HEIFERS 112A-112U

SIRE:
 MAINSTREAM REGENCY SPENCER
 USA 067276302 GT99K BBR 100 JH1F 7JE1609
 CDCB GPTA S 04/01/2020 0%RIP
 77%R 870M -0.08% 25F 58%ILE
 77%R 0.04% 40P 301CM\$ 276NM\$ 223FM\$ 237GM\$
 2.7PL -1.6LIV -0.3DPR 0.8CCR 3.3HCR 2.87SCS
 AJCA 04/01/2020 ODAUS
 GPTAT 79%R 0.5 GJUI 1.5 GJPI 74%R 83
 DAM:
 BOHNERTS CHIPPEWA BREANA
 JE840003134968674
 DHIA HERD # 33-78-0522 CONTROL # 2675
 -2-00 78%
 ST SR DF RA RW RL FA FU RH RUW UC UD TP TL RTR RTS
 34 38 35 26 34 28 26 24 28 26 24 29 26 27 22 28
 PPA -3575M -106F -97P / YD -5878M -171F -166P
 CDCB PTA 04/01/2020 1RECS 45%R 18%ILE
 -535M 0.04% -18F 0.04% -12P -116CM\$ -121NM\$ -133FM\$
 0.2PL -1.1LIV 0.0DPR 0.0CCR -0.4HCR 3.08SCS -107GM\$
 AJCA 04/01/2020 PTAT 41%R 0.4 JUI 1.3 JPI 38%R -32

HEARTLAND JERSEYS OWNER
 SENECA, KS
 785-336-1695
 BOHNERT JAMES L & FAMILY BREEDER
 EAST MOLINE, IL

TJF VISIONARY REGENCY
 USA 067248196 GT80K BBR 100 JH1F 14JE662
 CDCB GPTA S 04/01/2020 3057DAUS 222HRDS 19%RIP
 99%R 1212M -0.14% 27F 56%ILE
 99%R 0.03% 52P 289CM\$ 268NM\$ 219FM\$ 207GM\$
 1.4PL -3.3LIV -1.9DPR -0.8CCR 2.2HCR 3.20SCS
 AJCA 04/01/2020 1194DAUS
 GPTAT 99%R 1.3 GJUI 6.3 GJPI 97%R 70
 MAINSTREAM DMSN SHINY 90%
 USA 118112792 GT8K BBR 100 JH1F
 TATTOO / M209
 DHIA HERD # 91-74-0649 CONTROL # 146
 3-02 305 2 31820 5.0 1582 3.6 1142 101DCR 3949C
 347 2 35710 4.9 1757 3.6 1282 DHIR 4433C
 4-03 305 2 25450 5.5 1407 3.7 932 101DCR 3223C
 5-06 305 2 27940 5.4 1498 3.6 996 101DCR 3443C
 305 2X ME AVG 4L 31094M 1629F 1106P 3822C
 PPA 1884M 149F 81P / YD 527M 86F 38P
 CDCB GPTA S 05/05/2020 5RECS 82%R 86%ILE
 337M -0.01% 14F 0.03% 19P 199CM\$ 180NM\$ 143FM\$
 2.5PL -0.1LIV -0.1DPR -0.3CCR 1.8HCR 2.81SCS 146GM\$
 AJCA 05/05/2020 GPTAT 80%R 0.1 GJUI 0.0 GJPI 77%R 47

VAN DE CHILI CHIPPEWA-ET
 USA 067381548 GT99K BBR 100 JH1F 7JE1480
 CDCB GPTA S 04/01/2020 53DAUS 26HRDS 9%RIP
 90%R -432M 0.09% -2F 15%ILE
 91%R 0.11% 7P 94CM\$ 63NM\$ -7FM\$ 101GM\$
 0.7PL -1.1LIV 1.4DPR 2.5CCR 1.1HCR 3.03SCS
 AJCA 04/01/2020 22DAUS
 GPTAT 84%R 0.4 GJUI 6.0 GJPI 83%R 33
 BOHNERTS PAUL BREE 86%
 USA 067521778
 DHIA HERD # 33-78-0522 CONTROL # 1778
 1-10 305 2 21930 4.5 979 3.3 726 101DCR 2507C
 3-00 305 3 23800 4.8 1147 3.4 811 94DCR 2802C
 4-01 305 3 26620 4.7 1253 3.4 915 91DCR 3162C
 5-00 202 3 12830 5.6 714 3.6 465 85DCR 1608C
 305 2X ME AVG 4L 21871M 1073F 766P 2648C
 PPA 1491M 9F 14P / YD 807M -8F 7P
 CDCB PTA 04/01/2020 4RECS 62%R 25%ILE
 176M -0.10% -14F -0.04% -2P -85CM\$ -72NM\$ -45FM\$
 -0.3PL -1.1LIV -1.3DPR -2.5CCR -1.9HCR 3.05SCS -95GM\$
 AJCA 04/01/2020 PTAT 55%R 0.5 JUI 7.7 JPI 53%R -18
 SIRE: D&E PAUL-ET GJPI 14 15%ILE

SISTER(S):
 JX BOHNERTS GOLDA BOWTIE {4} 85%
 1-09 293 3 23920 4.5 1070 3.4 814 97DCR 2812C

NEXT DAM:
 BOHNERTS RILEY BREANN 84%
 2-08 305 2 16830 4.7 796 3.5 586 102DCR 2025C
 SIRE: CHASIN-RAINBOWS ACT RILEY-ET GJPI -13 8%ILE

4TH DAM:
 BOHNERTS BLACKSTONE BERTHA 78%
 1-08 305 2 17120 5.0 856 3.8 648 98DCR 2242C

GROUP OF 21 BRED HEIFERS

LOT 112N JX BOHNERTS HATARI FIGMENT {4} JE840003202727821

BORN 11/08/2018 P6
 FEMALE EFI 8.2% AMERICAN ID 3423 / 3423

PA 564M 13F 19P
 166CM\$ 163NM\$ 157FM\$
 2.0PL 0.6DPR 0.4CCR 1.8HCR 2.98SCS
 PA TYPE -0.1 JPI 28% 50
 ST SR DF RA RW RL FA FU
 -0.4 0.3 -0.7 L0.3 -0.6 P0.4 L0.1 0.3
 RH RUW UC UD TP TL RTR RTS
 -0.3 -0.5 0.0 S0.2 W0.7 L0.9

BRED: 12/14/2019 DUE: 09/18/2020 TO
 DP CHISEL DIEGO-ET
 USA 119610341 7JE1547
 CDCB GPTA S 04/01/2020 38DAUS 21HRDS 95%RIP
 87%R 500M 0.10% 46F 81%ILE
 88%R 0.03% 25P 391CM\$ 372NM\$ 332FM\$ 304GM\$
 3.0PL 0.3LIV -0.8DPR -1.0CCR 0.7HCR 2.86SCS
 AJCA 04/01/2020 12DAUS
 GPTAT 82%R 1.1 GJUI 3.4 GJPI 80%R 85
 GROUP OF 21 BRED HEIFERS 112A-112U

SIRE:
 JX SEXING AVON HATARI {3}-ET
 JE840003132350040 GT99K BBR 89 551JE1664
 CDCB GPTA M 04/01/2020 14DAUS 3HRDS 100%RIP
 73%R 778M -0.11% 14F 58%ILE
 74%R 0.00% 28P 284CM\$ 276NM\$ 258FM\$ 239GM\$
 3.9PL 1.6LIV 0.4DPR 0.3CCR 3.1HCR 2.97SCS
 AJCA 04/01/2020 3DAUS
 GPTAT 70%R 0.7 GJUI 3.0 GJPI 71%R 73M

DAM:
 BOHNERTS RISING TEMP FRITTER
 JE840003134968725
 DHIA HERD # 33-78-0522 CONTROL # 2726
 1-08 246 3 12330 4.5 560 3.5 426 90DCR 1472C
 305 2X ME AVG 1L 16467M 785F 598P 2068C
 1-11 74%
 ST SR DF RA RW RL FA FU RH RUW UC UD TP TL RTR RTS
 26 27 32 21 22 28 26 29 24 22 24 26 24 21 27 28
 PPA -78M -46F -20P / YD -259M -67F -27P
 CDCB PTA 04/01/2020 1RECS 51%R 54%ILE
 350M -0.03% 11F -0.02% 9P 47CM\$ 49NM\$ 55FM\$
 0.1PL -0.4LIV 0.7DPR 0.4CCR 0.4HCR 2.99SCS 57GM\$
 AJCA 04/01/2020 PTAT 45%R -0.9 JUI -6.8 JPI 42%R 27

HEARTLAND JERSEYS OWNER
 SENECA, KS
 785-336-1695
 BOHNERT JAMES L & FAMILY BREEDER
 EAST MOLINE, IL

JX FARIA BROTHERS AVON {2}-ET
 JE840003011609974 GT99K BBR 84 14JE673
 CDCB GPTA M 04/01/2020 7149DAUS 231HRDS 31%RIP
 99%R 1249M -0.31% -9F 60%ILE
 99%R -0.10% 24P 270CM\$ 292NM\$ 340FM\$ 282GM\$
 6.4PL 4.0LIV 2.2DPR 2.2CCR 2.7HCR 3.01SCS
 AJCA 04/01/2020 1367DAUS
 GPTAT 99%R 1.4 GJUI 11.9 GJPI 99%R 81M

JX FARIA BROTHERS HARRIS WALLACE {4}-ET
 JE840003124753434 GT29K BBR 93 JH1F 85%
 DHIA HERD # 35-11-0881 CONTROL # 29241
 1-11 305 2 22020 4.8 1058 3.6 803 97DCR 2777C
 305 2X ME AVG 1L 28998M 1375F 1060P 3666C
 PPA -1730M 63F 1P / YD -2182M 58F -10P
 CDCB GPTA S 05/05/2020 1RECS 84%R 98%ILE
 902M -0.02% 40F 0.04% 43P 335CM\$ 309NM\$ 252FM\$
 1.7PL -1.4LIV -1.9DPR -1.9CCR 0.0HCR 2.97SCS 227GM\$
 AJCA 05/05/2020 GPTAT 79%R 0.0 GJUI -1.1 GJPI 77%R 80

IGL RISING TEMP-ET
 JE840003124584980 GT80K BBR 100 JH1F 7JE1438
 CDCB GPTA S 04/01/2020 437DAUS 78HRDS 45%RIP
 97%R 854M 0.02% 45F 35%ILE
 97%R 0.02% 35P 195CM\$ 182NM\$ 153FM\$ 155GM\$
 -2.1PL -1.9LIV -0.8DPR -1.1CCR -0.1HCR 3.13SCS
 AJCA 04/01/2020 159DAUS
 GPTAT 94%R -0.4 GJUI -6.7 GJPI 91%R 58

BOHNERTS MIDAS FRUITY 76%
 USA 067762153
 DHIA HERD # 33-78-0522 CONTROL # 2153
 1-09 305 3 18820 4.9 927 3.4 649 94DCR 2242C
 3-03 305 3 24330 5.2 1272 3.8 913 92DCR 3159C
 305 2X ME AVG 2L 22220M 1153F 822P 2845C
 PPA 630M 34F 18P / YD 132M 11F -3P
 CDCB PTA 04/01/2020 3RECS 59%R 49%ILE
 -176M 0.03% -3F -0.01% -9P 28CM\$ 32NM\$ 43FM\$
 2.4PL 1.1LIV 2.3DPR 1.9CCR 0.9HCR 2.91SCS 66GM\$
 AJCA 04/01/2020 PTAT 50%R -0.8 JUI -6.5 JPI 48%R 13
 SIRE: RIVER VALLEY DOMIN MIDAS GJPI 58 38%ILE

NEXT DAM:
 BOHNERTS RILEY FRITTER 79%
 1-10 294 2 21210 4.2 897 3.2 683 100DCR 2357C
 SIRE: CHASIN-RAINBOWS ACT RILEY-ET GJPI -13 8%ILE

4TH DAM:
 BOHNERTS ARTIST FRITTER 77%
 3-00 305 2 22920 4.2 958 3.4 784 100DCR 2618C

GROUP OF 21 BRED HEIFERS
LOT 1120 JX BOHNERTS GUNSMOKE GELOUS {4} JE840003202727831

BORN 11/12/2018 P6
 FEMALE EFI 7.4% AMERICAN ID 3433 / 3433

PA 126M 26F 16P
 202CM\$ 183NM\$ 141FM\$
 1.5PL -0.8DPR -0.9CCR 0.8HCR 3.00SCS
 PA TYPE 0.2 JPI 32%R 47
 ST SR DF RA RW RL FA FU
 0.0 0.0 0.9 H0.7 -0.1 S0.2 S0.2 0.4
 RH RUW UC UD TP TL RTR RTS
 0.5 0.8 0.4 D0.2 W0.5 L0.7

BRED: 01/11/2020 DUE: 10/16/2020 TO
 JX KASH-IN STERLING {5}-P-ET
 JE840003126536288 7JE1508
 CDCB GPTA S 04/01/2020 140DAUS 46HRDS 72%RIP
 94%R 1444M 0.00% 70F 72%ILE
 94%R -0.01% 50P 329CM\$ 318NM\$ 294FM\$ 145GM\$
 -1.5PL -3.9LIV -6.7DPR -6.1CCR 0.0HCR 3.01SCS
 AJCA 04/01/2020 68DAUS
 GPTAT 90%R 0.9 GJUI 4.5 GJPI 88%R 57
 THEN PASTURE BRED FROM 2/11/2020 AND DUE AFTER 11/16/2020 TO ANGUS
 GROUP OF 21 BRED HEIFERS 112A-112U

SIRE:
 JX HIGHVIEW GUNSMOKE {3}
 JE840003130020244 GT50K BBR 93 JH1F 14JE762
 CDCB GPTA S 04/01/2020 70DAUS 19HRDS 94%RIP
 91%R 864M 0.00% 42F 80%ILE
 92%R 0.00% 32P 375CM\$ 364NM\$ 341FM\$ 299GM\$
 3.5PL -0.6LIV -0.7DPR -0.9CCR 1.4HCR 2.95SCS
 AJCA 04/01/2020 2DAUS
 GPTAT 78%R 0.7 GJUI 4.4 GJPI 85%R 96
 DAM:
 BOHNERTS WINDSTAR GUINNESS
 JE840003134968732
 DHIA HERD # 33-78-0522 CONTROL # 2733
 1-08 305 3 15150 5.1 778 4.0 613 92DCR 2097C
 305 2X ME AVG 1L 17443M 923F 729P 2492C
 1-11 72%
 ST SR DF RA RW RL FA FU RH RUW UC UD TP TL RTR RTS
 29 27 25 21 22 22 21 26 26 27 22 28 24 28 24 21
 PPA -1280M 2F 14P / YD -1013M -9F 26P
 CDCB PTA 04/01/2020 1RECS 52%R 41%ILE
 -613M 0.19% 9F 0.10% -1P 28CM\$ 1NM\$ -59FM\$
 -0.6PL -1.4LIV -0.9DPR -0.8CCR 0.1HCR 3.04SCS -11GM\$
 AJCA 04/01/2020 PTAT 46%R -0.3 JUI -2.3 JPI 44%R -2

HEARTLAND JERSEYS OWNER
 SENECA, KS
 785-336-1695
 BOHNERT JERSEYS BREEDER
 EAST MOLINE, IL

JX FARIA BROTHERS MARLO {2}-ET
 JE840003011610022 GT99K BBR 87 14JE652
 CDCB GPTA M 04/01/2020 6396DAUS 229HRDS 29%RIP
 99%R 79M 0.16% 38F 81%ILE
 99%R 0.02% 8P 381CM\$ 372NM\$ 352FM\$ 298GM\$
 5.5PL 2.0LIV -0.3DPR -1.5CCR 0.4HCR 2.99SCS
 AJCA 04/01/2020 1505DAUS
 GPTAT 99%R 1.5 GJUI 11.4 GJPI 99%R 79M
 HIGHVIEW MAGNUM 4114 81%
 JE840003012311526 GT29K BBR 100 JH1F
 DHIA HERD # 41-72-4503 CONTROL # 4114
 1-09 305 2 36960 4.5 1661 3.6 1348 97DCR 4527C
 2-09 265 2 14010 4.6 648 3.6 507 97DCR 1739C
 305 2X ME AVG 2L 32436M 1462F 1196P 4000C
 PPA 2532M 123F 177P / YD 1979M 101F 129P
 CDCB GPTA S 05/05/2020 2RECS 84%R 97%ILE
 828M -0.02% 36F 0.01% 32P 302CM\$ 289NM\$ 261FM\$
 1.4PL -1.1LIV 0.7DPR 0.3CCR -1.1HCR 2.91SCS 271GM\$
 AJCA 05/05/2020 GPTAT 80%R 0.2 GJUI 0.6 GJPI 78%R 83

AHLEM MEGATRON WINDSTAR-ET
 USA 072520611 GT80K BBR 100 JH1F 7JE1411
 CDCB GPTA S 04/01/2020 1458DAUS 173HRDS 30%RIP
 99%R -112M 0.25% 48F 29%ILE
 99%R 0.11% 20P 169CM\$ 134NM\$ 56FM\$ 60GM\$
 -2.5PL -4.6LIV -3.8DPR -3.5CCR 0.0HCR 3.14SCS
 AJCA 04/01/2020 353DAUS
 GPTAT 97%R 0.6 GJUI 4.2 GJPI 95%R 18
 BOHNERTS KONA GINNY 80%
 USA 067501879
 DHIA HERD # 33-78-0522 CONTROL # 1879
 1-09 293 2 13790 6.3 863 4.1 564 100DCR 1953C
 2-09 288 3 16830 6.4 1072 4.2 699 93DCR 2421C
 3-08 264 3 16850 5.4 906 4.1 693 89DCR 2400C
 305 2X ME AVG 4L 15701M 951F 654P 2266C
 PPA -2955M -30F -63P / YD -2686M -41F -64P
 CDCB PTA 04/01/2020 4RECS 62%R 18%ILE
 -1213M 0.18% -22F 0.07% -31P -107CM\$ -116NM\$ -135FM\$
 1.1PL 1.9LIV 2.5DPR 2.3CCR 0.2HCR 2.99SCS -53GM\$
 AJCA 04/01/2020 PTAT 52%R -0.7 JUI -5.2 JPI 50%R -29
 SIRE: SUN VALLEY ZUMA KONA-ET GJPI 22 14%ILE
 SISTER(S):
 BOHNERTS BRANSON GRETA 83%
 3-07 284 2 16900 6.6 1113 4.0 683 101DCR 2365C
 BOHNERTS MARVEL GIGGLE 86%
 2-10 305 3 19660 5.1 997 3.7 725 102DCR 2507C
 NEXT DAM:
 BOHNERTS HEADLINE GRAME 83%
 2-09 278 2 18580 4.8 893 3.7 680 101DCR 2352C
 SIRE: SCHULTZ RESCUE HEADLINE GJPI 6 12%ILE
 4TH DAM:
 BOHNERTS SIGNATURE GREAT 90%
 3-07 305 2 21260 5.3 1137 4.2 890 102DCR 3058C

**GROUP OF 21 BRED HEIFERS
LOT 112P JX BOHNERTS HATARI SUSIE {4} JE840003202727834**

BORN 11/15/2018 P6
FEMALE EFI 8.5% AMERICAN ID 3436 / 3436

PA 531M 7F 20P
169CM\$ 163NM\$ 149FM\$
2.3PL 0.5DPR 0.5CCR 0.2HCR 2.99SCS
PA TYPE 0.1 JPI 30%R 45
ST SR DF RA RW RL FA FU
0.5 0.4 -0.3 H0.4 0.3 P0.2 S0.0 0.9
RH RUW UC UD TP TL RTR RTS
-0.2 -0.6 0.1 S1.1 W0.9 L0.7

BRED: 01/11/2020 DUE: 10/16/2020 TO
JX KASH-IN STERLING {5}-P-ET
JE840003126536288 7JE1508
CDCB GPTA S 04/01/2020 140DAUS 46HRDS 72%RIP
94%R 1444M 0.00% 70F 72%ILE
94%R -0.01% 50P 329CM\$ 318NM\$ 294FM\$ 145GM\$
-1.5PL -3.9LIV -6.7DPR -6.1CCR 0.0HCR 3.01SCS
AJCA 04/01/2020 68DAUS
GPTAT 90%R 0.9 GJUI 4.5 GJPI 88%R 57
THEN PASTURE BRED FROM 2/11/2020 AND DUE AFTER 11/16/2020 TO ANGUS
GROUP OF 21 BRED HEIFERS 112A-112U

SIRE:
JX SEXING AVON HATARI {3}-ET
JE840003132350040 GT99K BBR 89 551JE1664
CDCB GPTA M 04/01/2020 14DAUS 3HRDS 100%RIP
73%R 778M -0.11% 14F 58%ILE
74%R 0.00% 28P 284CM\$ 276NM\$ 258FM\$ 239GM\$
3.9PL 1.6LIV 0.4DPR 0.3CCR 3.1HCR 2.97SCS
AJCA 04/01/2020 3DAUS
GPTAT 70%R 0.7 GJUI 3.0 GJPI 71%R 73M
DAM:
BOHNERTS SMACK SULLY
JE840003134968711
DHIA HERD # 33-78-0522 CONTROL # 2712
1-09 300 3 14840 5.0 749 3.7 552 91DCR 1909C
305 2X ME AVG 1L 16968M 881F 652P 2256C
1-11 71%
ST SR DF RA RW RL FA FU RH RUW UC UD TP TL RTR RTS
34 29 26 22 32 34 24 24 28 22 24 34 26 27 24 28
PPA 43M -28F 8P / YD -152M -16F 3P
CDCB PTA 04/01/2020 2RECS 55%R 54%ILE
284M -0.07% -1F 0.00% 11P 53CM\$ 49NM\$ 40FM\$
0.7PL 1.4LIV 0.6DPR 0.7CCR -2.7HCR 3.01SCS 43GM\$
AJCA 04/01/2020 PTAT 47%R -0.5 JUI -2.0 JPI 48%R 17
SISTER(S):
BOHNERTS TEXAS SULLY 83%
2-09 305 3 20120 4.8 969 3.8 755 93DCR 2598C

HEARTLAND JERSEYS OWNER
SENECA, KS
785-336-1695
BOHNERT JERSEYS BREEDER
EAST MOLINE, IL

JX FARIA BROTHERS AVON {2}-ET
JE840003011609974 GT99K BBR 84 14JE673
CDCB GPTA M 04/01/2020 7149DAUS 231HRDS 31%RIP
99%R 1249M -0.31% -9F 60%ILE
99%R -0.10% 24P 270CM\$ 292NM\$ 340FM\$ 282GM\$
6.4PL 4.0LIV 2.2DPR 2.2CCR 2.7HCR 3.01SCS
AJCA 04/01/2020 1367DAUS
GPTAT 99%R 1.4 GJUI 11.9 GJPI 99%R 81M
JX FARIA BROTHERS HARRIS WALLACE {4}-ET 85%
JE840003124753434 GT29K BBR 93 JH1F
DHIA HERD # 35-11-0881 CONTROL # 29241
1-11 305 2 22020 4.8 1058 3.6 803 97DCR 2777C
305 2X ME AVG 1L 28998M 1375F 1060P 3666C
PPA -1730M 63F 1P / YD -2182M 58F -10P
CDCB GPTA S 05/05/2020 1RECS 84%R 98%ILE
902M -0.02% 40F 0.04% 43P 335CM\$ 309NM\$ 252FM\$
1.7PL -1.4LIV -1.9DPR -1.9CCR 0.0HCR 2.97SCS 227GM\$
AJCA 05/05/2020 GPTAT 79%R 0.0 GJUI -1.1 GJPI 77%R 80

KASH-IN SMACK-P-ET
JE840003126234073 GT99K BBR 100 JH1F 7JE1476
CDCB GPTA S 04/01/2020 2013DAUS 136HRDS 10%RIP
99%R 957M -0.16% 10F 35%ILE
99%R -0.01% 32P 173CM\$ 169NM\$ 159FM\$ 141GM\$
1.3PL 2.0LIV 0.7DPR -0.2CCR -4.3HCR 3.07SCS
AJCA 04/01/2020 471DAUS
GPTAT 98%R -0.3 GJUI -3.1 GJPI 96%R 48
BOHNERS SAMSON SUSIE 81%
USA 067501852 GT13K BBR 100 JH1F
DHIA HERD # 33-78-0522 CONTROL # 1852
1-10 299 3 20160 4.8 969 3.5 709 100DCR 2450C
2-09 305 3 17830 5.0 883 3.8 678 94DCR 2346C
305 2X ME AVG 2L 21232M 1052F 786P 2717C
PPA -321M -41F -21P / YD -647M -42F -17P
CDCB GPTA S 05/05/2020 2RECS 83%R 27%ILE
-192M -0.02% -13F 0.02% -3P -56CM\$ -62NM\$ -74FM\$
0.2PL 0.7LIV 0.6DPR 1.7CCR -1.1HCR 2.93SCS -47GM\$
AJCA 05/05/2020 GPTAT 82%R -0.6 GJUI -5.4 GJPI 77%R -9
SIRE: DP VALENTINO SAMSON GJPI 19 34%ILE
SISTER(S):
BOHNERTS RILEY SKETER 80%
4-04 297 2 24660 4.8 1183 3.5 863 101DCR 2983C
BOHNERTS RILEY SUNNY 85%
2-10 305 3 21250 5.3 1116 3.7 795 102DCR 2750C
NEXT DAM:
BOHNERTS IMPLUS SULLY 87%
4-07 283 2 20860 5.2 1080 3.7 772 101DCR 2670C
SIRE: ISDK Q IMPULS GJPI 27 14%ILE
4TH DAM:
DP MORGAN SUSIE 8801 85%
5-10 305 2 24140 4.6 1111 3.6 872 100DCR 2986C

GROUP OF 21 BRED HEIFERS
LOT 112Q JX BOHNERTS BROCK CARMELO {4} JE840003202727840

BORN 11/19/2018 P3
 FEMALE EFI 8.3% AMERICAN ID 3442 / 3442

PA -23M -1F 2P
 81CM\$ 77NM\$ 67FM\$
 1.6PL -1.0DPR -0.8CCR 0.8HCR 3.01SCS
 PA TYPE 0.9 JPI 30%R 17
 ST SR DF RA RW RL FA FU
 -0.7 -0.1 0.4 H0.8 -0.1 P0.4 S0.4 1.5
 RH RUW UC UD TP TL RTR RTS
 1.0 0.3 0.6 S1.1 CO.1 LO.3

BRED: 01/11/2020 DUE: 10/16/2020 TO
 JX KASH-IN STERLING {5}-P-ET
 JE840003126536288 7JE1508
 CDCB GPTA S 04/01/2020 140DAUS 46HRDS 72%RIP
 94%R 1444M 0.00% 70F 72%ILE
 94%R -0.01% 50P 329CM\$ 318NM\$ 294FM\$ 145GM\$
 -1.5PL -3.9LIV -6.7DPR -6.1CCR 0.0HCR 3.01SCS
 AJCA 04/01/2020 68DAUS
 GPTAT 90%R 0.9 GJUI 4.5 GJPI 88%R 57
 THEN PASTURE BRED FROM 2/11/2020 AND DUE AFTER 11/16/2020 TO ANGUS
 GROUP OF 21 BRED HEIFERS 112A-112U

SIRE:
 JX SEXING AVON BROCK {3}-ET
 JE840003132350035 GT99K BBR 92 JH1F 551JE1684
 CDCB GPTA S 04/01/2020 0%RIP
 76%R 560M -0.09% 8F 50%ILE
 77%R 0.00% 20P 250CM\$ 244NM\$ 232FM\$ 190GM\$
 2.8PL 1.4LIV -1.1DPR -1.2CCR 1.9HCR 2.99SCS
 AJCA 04/01/2020 ODAUS
 GPTAT 78%R 1.5 GJUI 14.3 GJPI 73%R 59
 DAM:
 BOHNERTS LIMELIGHT CARMELO
 USA 067762098
 DHIA HERD # 33-78-0522 CONTROL # 2098
 1-09 305 3 16190 5.7 928 3.7 604 95DCR 2089C
 2-09 283 3 11970 5.6 666 4.2 501 90DCR 1735C
 3-08 282 3 14270 5.7 809 4.1 583 93DCR 2019C
 305 2X ME AVG 3L 14618M 853F 595P 2059C
 1-11 82% 3-02 84%
 ST SR DF RA RW RL FA FU RH RUW UC UD TP TL RTR RTS
 29 28 29 32 37 32 36 34 36 38 37 28 39 37 38 36
 PPA -3203M -102F -92P / YD -1897M -47F -52P
 CDCB PTA 04/01/2020 4RECS 58%R 22%ILE
 -605M 0.09% -10F 0.03% -16P -89CM\$ -91NM\$ -98FM\$
 0.4PL 0.5LIV -0.8DPR -0.3CCR -0.3HCR 3.03SCS -104GM\$
 AJCA 04/01/2020 PTAT 47%R 0.3 JUI 2.1 JPI 47%R -25

HEARTLAND JERSEYS OWNER
 SENECA, KS
 785-336-1695
 BOHNERT JERSEYS BREEDER
 EAST MOLINE, IL

JX FARIA BROTHERS AVON {2}-ET
 JE840003011609974 GT99K BBR 84 14JE673
 CDCB GPTA M 04/01/2020 7149DAUS 231HRDS 31%RIP
 99%R 1249M -0.31% -9F 60%ILE
 99%R -0.10% 24P 270CM\$ 292NM\$ 340FM\$ 282GM\$
 6.4PL 4.0LIV 2.2DPR 2.2CCR 2.7HCR 3.01SCS
 AJCA 04/01/2020 1367DAUS
 GPTAT 99%R 1.4 GJUI 11.9 GJPI 99%R 81M
 AHLEM AXIS BUTTONS 45019-ET
 USA 073560383 GT13K BBR 100 JH1F
 TATTOO / A5019
 DHIA HERD # 23-15-7000 CONTROL # 29133
 1-10 305 2 17810 4.4 782 3.7 651 97DCR 2154C
 3-02 305 2 20960 4.6 966 3.7 783 97DCR 2632C
 305 2X ME AVG 2L 23284M 1028F 856P 2832C
 PPA 3125M 115F 134P / YD 2711M 100F 117P
 CDCB GPTA S 05/05/2020 2RECS 83%R 98%ILE
 617M -0.05% 19F 0.01% 25P 314CM\$ 301NM\$ 276FM\$
 2.7PL 0.5LIV -2.6DPR -2.4CCR 1.1HCR 2.91SCS 212GM\$
 AJCA 05/05/2020 GPTAT 82%R 1.8 GJUI 17.0 GJPI 78%R 70

CAL-MART CRITIC LIMELIGHT {6}-P
 USA 118182410 GT80K BBR 100 JH1F 1JE851
 CDCB GPTA S 04/01/2020 291DAUS 58HRDS 1%RIP
 97%R 235M 0.13% 40F 62%ILE
 97%R 0.04% 17P 312CM\$ 294NM\$ 255FM\$ 230GM\$
 2.2PL 0.4LIV -1.4DPR -0.4CCR 1.5HCR 2.89SCS
 AJCA 04/01/2020 105DAUS
 GPTAT 93%R 0.2 GJUI 5.4 GJPI 92%R 80

BOHNERTS MILES CRISPY 83%
 USA 067441428
 DHIA HERD # 33-78-0522 CONTROL # 1428
 1-08 305 2 16560 5.2 861 3.8 624 100DCR 2159C
 2-09 257 2 15500 5.7 884 4.0 622 100DCR 2154C
 305 2X ME AVG 2L 19984M 1094F 784P 2714C
 PPA -1814M -39F -51P / YD -2163M -72F -67P
 CDCB PTA 04/01/2020 2RECS 59%R 6%ILE
 -1015M 0.05% -39F 0.02% -34P -320CM\$ -311NM\$ -296FM\$
 -1.5PL 0.6LIV -0.3DPR -0.6CCR -2.1HCR 3.10SCS -287GM\$
 AJCA 04/01/2020 PTAT 44%R 0.2 JUI 0.7 JPI 49%R -91
 SIRE: THREE VALLEYS COUNTRY MILES-ET GJPI -46 8%ILE

NEXT DAM:
 BOHNERTS FRANKO CRISPY
 SIRE: BOHNERTS SIKH FRANKO
 4TH DAM:
 BOHNERTS ACTION CRUSTY 84%
 5-03 305 2 19690 5.0 986 3.7 719 102DCR 2486C

GROUP OF 21 BRED HEIFERS

LOT 112R JX BOHNERTS AVON KLAY JUMBA {4} JE840003205615527

BORN 12/04/2018 P5
 FEMALE EFI 8.5% AMERICAN ID 3456 / 3456

PA 278M 1F 6P
 124CM\$ 128NM\$ 136FM\$
 2.2PL 0.3DPR 0.7CCR 1.3HCR 3.00SCS
 PA TYPE 0.7 JPI 32%R 40
 ST SR DF RA RW RL FA FU
 -0.9 -0.1 0.3 H0.2 -0.6 P0.7 S0.4 1.7
 RH RUW UC UD TP TL RTR RTS
 0.8 0.2 -0.7 S1.4 W0.3 L0.0

BRED: 01/11/2020 DUE: 10/16/2020 TO
 JX KASH-IN STERLING {5}-P-ET
 JE840003126536288 7JE1508
 CDCB GPTA S 04/01/2020 140DAUS 46HRDS 72%RIP
 94%R 1444M 0.00% 70F 72%ILE
 94%R -0.01% 50P 329CM\$ 318NM\$ 294FM\$ 145GM\$
 -1.5PL -3.9LIV -6.7DPR -6.1CCR 0.0HCR 3.01SCS
 AJCA 04/01/2020 68DAUS
 GPTAT 90%R 0.9 GJUI 4.5 GJPI 88%R 57
 THEN PASTURE BRED FROM 2/11/2020 AND DUE AFTER 11/16/2020 TO ANGUS
 GROUP OF 21 BRED HEIFERS 112A-112U

SIRE:
 JX DUPAT JLS AVON KLAY {3}-P-ET
 JE840003127607528 GT99K BBR 92 JH1F 7JE1569
 CDCB GPTA S 04/01/2020 44DAUS 13HRDS 95%RIP
 90%R 859M -0.14% 10F 62%ILE
 90%R -0.03% 25P 295CM\$ 295NM\$ 298FM\$ 283GM\$
 4.1PL 2.0LIV 1.4DPR 1.7CCR 1.1HCR 2.99SCS
 AJCA 04/01/2020 2DAUS
 GPTAT 79%R 0.7 GJUI 9.0 GJPI 83%R 89
 DAM:
 BOHNERTS RENO JULIE
 JE840003134968738
 DHIA HERD # 33-78-0522 CONTROL # 2739
 1-09 281 3 14100 5.0 707 3.5 490 90DCR 1693C
 305 2X ME AVG 1L 16820M 876F 606P 2095C
 1-10 76%
 ST SR DF RA RW RL FA FU RH RUW UC UD TP TL RTR RTS
 34 16 27 28 26 26 24 37 31 28 26 26 28 26 24 28
 PPA -1542M -56F -58P / YD -1733M -70F -60P
 CDCB PTA 04/01/2020 2RECS 54%R 31%ILE
 -303M 0.03% -8F -0.01% -13P -47CM\$ -40NM\$ -26FM\$
 0.2PL 0.0LIV -0.8DPR -0.3CCR 1.4HCR 3.01SCS -44GM\$
 AJCA 04/01/2020 PTAT 46%R 0.7 JUI 6.0 JPI 45%R -10

HEARTLAND JERSEYS OWNER
 SENECA, KS
 785-336-1695
 BOHNERT, BRIAN BREEDER
 EAST MOLINE, IL

JX FARIA BROTHERS AVON {2}-ET
 JE840003011609974 GT99K BBR 84 14JE673
 CDCB GPTA M 04/01/2020 7149DAUS 231HRDS 31%RIP
 99%R 1249M -0.31% -9F 60%ILE
 99%R -0.10% 24P 270CM\$ 292NM\$ 340FM\$ 282GM\$
 6.4PL 4.0LIV 2.2DPR 2.2CCR 2.7HCR 3.01SCS
 AJCA 04/01/2020 1367DAUS
 GPTAT 99%R 1.4 GJUI 11.9 GJPI 99%R 81M
 DUPAT MAGNUM 2847-P 91%
 JE840003014191390 GT13K BBR 100 JH1F
 DHIA HERD # 93-24-0534 CONTROL # 2847
 1-09 305 2 19530 5.0 973 3.7 717 104DCR 2480C
 2-09 305 2 22490 5.5 1246 3.7 831 104DCR 2874C
 4-07 305 2 24850 4.8 1184 3.8 939 104DCR 3198C
 305 2X ME AVG 3L 24477M 1227F 908P 3115C
 PPA 2036M 113F 84P / YD 1330M 80F 54P
 CDCB GPTA S 05/05/2020 3RECS 87%R 97%ILE
 419M 0.03% 26F 0.03% 21P 299CM\$ 285NM\$ 254FM\$
 3.0PL -0.5LIV 1.2DPR 1.7CCR -0.1HCR 2.96SCS 280GM\$
 AJCA 05/05/2020 GPTAT 84%R 0.3 GJUI 7.3 GJPI 81%R 90

ORTHIDGE RENO
 JE840003010771735 GT50K BBR 100 JH1F 7JE1332
 CDCB GPTA S 04/01/2020 4858DAUS 290HRDS 28%RIP
 99%R 373M 0.02% 23F 29%ILE
 99%R -0.06% 0P 115CM\$ 137NM\$ 183FM\$ 98GM\$
 1.0PL -0.1LIV -1.5DPR -1.1CCR 2.4HCR 3.20SCS
 AJCA 04/01/2020 934DAUS
 GPTAT 98%R 0.8 GJUI 10.4 GJPI 97%R 22

BOHNERTS TYSON JUICE 90%
 USA 067762143
 DHIA HERD # 33-78-0522 CONTROL # 2143
 1-09 305 3 17470 4.8 844 3.6 630 93DCR 2178C
 2-10 305 3 20320 5.1 1044 3.7 746 91DCR 2580C
 3-10 261 3 17530 5.2 920 3.7 652 89DCR 2255C
 305 2X ME AVG 3L 18670M 984F 706P 2444C
 PPA -964M -56F -21P / YD -1227M -51F -26P
 CDCB PTA 04/01/2020 3RECS 58%R 24%ILE
 -747M 0.06% -24F 0.05% -17P -69CM\$ -80NM\$ -104FM\$
 0.8PL 0.1LIV -1.3DPR -0.2CCR 0.5HCR 2.87SCS -93GM\$
 AJCA 04/01/2020 PTAT 49%R 0.9 JUI 9.3 JPI 47%R -18
 SIRE: ALL LYNNS IRWIN TYSON-ET GJPI 4 15%ILE

NEXT DAM:
 BOHNERTS CHAVEZ JOLLY 85%
 1-10 305 2 18390 4.7 861 3.6 655 101DCR 2264C
 SIRE: CHILLI CHAVEZ-ET GJPI -54 5%ILE

4TH DAM:
 BOHNERTS RENEGADE JOYCE 90%
 2-09 305 2 19400 5.8 1129 4.0 771 102DCR 2669C

GROUP OF 21 BRED HEIFERS

LOT 112S JX BOHNERTS GUNSMOKE MUFFET {4} JE840003205615552

BORN 12/28/2018 P4
 FEMALE EFI 8.1% AMERICAN ID 3481 / 3481

PA -9M 19F 8P
 173CM\$ 160NM\$ 131FM\$
 2.0PL -1.4DPR -1.8CCR 0.3HCR 3.01SCS
 PA TYPE 0.7 JPI 33%R 30
 ST SR DF RA RW RL FA FU
 0.2 0.7 0.6 H0.3 0.7 P0.5 S0.5 1.8
 RH RUW UC UD TP TL RTR RTS
 0.6 0.6 0.3 S1.2 C0.1 L0.5

BRED: 01/11/2020 DUE: 10/16/2020 TO
 JX KASH-IN STERLING {5}-P-ET
 JE840003126536288 7JE1508
 CDCB GPTA S 04/01/2020 140DAUS 46HRDS 72%RIP
 94%R 1444M 0.00% 70F 72%ILE
 94%R -0.01% 50P 329CM\$ 318NM\$ 294FM\$ 145GM\$
 -1.5PL -3.9LIV -6.7DPR -6.1CCR 0.0HCR 3.01SCS
 AJCA 04/01/2020 68DAUS
 GPTAT 90%R 0.9 GJUI 4.5 GJPI 88%R 57
 THEN PASTURE BRED FROM 2/11/2020 AND DUE AFTER 11/16/2020 TO ANGUS
 GROUP OF 21 BRED HEIFERS 112A-112U

SIRE:
 JX HIGHVIEW GUNSMOKE {3}
 JE840003130020244 GT50K BBR 93 JH1F 14JE762
 CDCB GPTA S 04/01/2020 70DAUS 19HRDS 94%RIP
 91%R 864M 0.00% 42F 80%ILE
 92%R 0.00% 32P 375CM\$ 364NM\$ 341FM\$ 299GM\$
 3.5PL -0.6LIV -0.7DPR -0.9CCR 1.4HCR 2.95SCS
 AJCA 04/01/2020 2DAUS
 GPTAT 78%R 0.7 GJUI 4.4 GJPI 85%R 96
 DAM:
 BOHNERTS JORDACHE MUFFEN
 JE840003143976672
 DHIA HERD # 33-78-0522 CONTROL # 2769
 1-09 271 3 10590 5.9 629 3.9 412 90DCR 1426C
 305 2X ME AVG 1L 12871M 801F 525P 1818C
 2-04 80%
 ST SR DF RA RW RL FA FU RH RUW UC UD TP TL RTR RTS
 35 34 30 21 34 16 35 40 32 26 30 32 32 18 35 35
 PPA -2869M -34F -68P / YD -3113M -43F -81P
 CDCB PTA 04/01/2020 2RECS 54%R 30%ILE
 -881M 0.19% -4F 0.08% -16P -29CM\$ -44NM\$ -79FM\$
 0.4PL 1.1LIV -2.1DPR -2.6CCR -0.8HCR 3.06SCS -96GM\$
 AJCA 04/01/2020 PTAT 46%R 0.6 JUI 8.9 JPI 46%R -36

HEARTLAND JERSEYS OWNER
 SENECA, KS
 785-336-1695
 BOHNERT JERSEYS BREEDER
 EAST MOLINE, IL

JX FARIA BROTHERS MARLO {2}-ET
 JE840003011610022 GT99K BBR 87 14JE652
 CDCB GPTA M 04/01/2020 6396DAUS 229HRDS 29%RIP
 99%R 79M 0.16% 38F 81%ILE
 99%R 0.02% 8P 381CM\$ 372NM\$ 352FM\$ 298GM\$
 5.5PL 2.0LIV -0.3DPR -1.5CCR 0.4HCR 2.99SCS
 AJCA 04/01/2020 1505DAUS
 GPTAT 99%R 1.5 GJUI 11.4 GJPI 99%R 79M
 HIGHVIEW MAGNUM 4114 81%
 JE840003012311526 GT29K BBR 100 JH1F
 DHIA HERD # 41-72-4503 CONTROL # 4114
 1-09 305 2 36960 4.5 1661 3.6 1348 97DCR 4527C
 2-09 265 2 14010 4.6 648 3.6 507 97DCR 1739C
 305 2X ME AVG 2L 32436M 1462F 1196P 4000C
 PPA 2532M 123F 177P / YD 1979M 101F 129P
 CDCB GPTA S 05/05/2020 2RECS 84%R 97%ILE
 828M -0.02% 36F 0.01% 32P 302CM\$ 289NM\$ 261FM\$
 1.4PL -1.1LIV 0.7DPR 0.3CCR -1.1HCR 2.91SCS 271GM\$
 AJCA 05/05/2020 GPTAT 80%R 0.2 GJUI 0.6 GJPI 78%R 83

SUNSET CANYON JORDACHE-ET
 USA 118216768 GT50K BBR 100 JH1F 7JE1335
 CDCB GPTA S 04/01/2020 3035DAUS 201HRDS 8%RIP
 99%R -955M 0.38% 31F 14%ILE
 99%R 0.15% -5P 73CM\$ 37NM\$ -44FM\$ -94GM\$
 -0.7PL 0.2LIV -4.9DPR -5.7CCR -2.9HCR 3.08SCS
 AJCA 04/01/2020 824DAUS
 GPTAT 98%R 0.5 GJUI 6.9 GJPI 98%R -21
 BOHNERTS MANTRA MITTEN 87%
 USA 067762132
 DHIA HERD # 33-78-0522 CONTROL # 2132
 1-11 305 3 16940 5.1 856 3.9 665 93DCR 2293C
 2-11 305 3 19990 5.2 1032 3.7 745 92DCR 2577C
 305 2X ME AVG 3L 17627M 921F 685P 2367C
 PPA -1573M -87F -31P / YD -1220M -73F -25P
 CDCB PTA 04/01/2020 3RECS 60%R 29%ILE
 -468M -0.04% -30F 0.02% -12P -48CM\$ -51NM\$ -58FM\$
 1.5PL 2.1LIV 0.2DPR -0.2CCR 1.3HCR 3.01SCS -47GM\$
 AJCA 04/01/2020 PTAT 51%R 0.6 JUI 7.0 JPI 50%R -27
 SIRE: ERTL MANTRA GJPI 18 25%ILE
 NEXT DAM:
 BOHNERTS ADAM MELLON 78%
 2-08 305 2 17370 5.1 887 3.8 668 102DCR 2312C
 SIRE: SUNSET CANYON ADAM GJPI -79 3%ILE
 4TH DAM:
 BOHNERTS JACINTO MELLON 76%
 3-09 279 2 18030 5.0 897 3.9 710 102DCR 2422C

GROUP OF 21 BRED HEIFERS
LOT 112T JX BOHNERTS ALTARAZZLES BETTY {4} (TWIN) JE840003205615556

BORN 12/29/2018 P4
 FEMALE EFI 8.6% AMERICAN ID 3485 / 3485

PA 19M 1F 1P
 105CM\$ 105NM\$ 105FM\$
 1.9PL 1.5DPR 1.1CCR 0.3HCR 3.05SCS
 PA TYPE 0.8 JPI 31%R 28
 ST SR DF RA RW RL FA FU
 0.2 -0.2 0.5 H0.3 0.2 P0.6 S0.7 0.7
 RH RUW UC UD TP TL RTR RTS
 0.9 1.1 0.1 S0.2 C0.9 S0.3

BRED: 01/11/2020 DUE: 10/16/2020 TO
 JX KASH-IN STERLING {5}-P-ET
 JE840003126536288 7JE1508
 CDCB GPTA S 04/01/2020 140DAUS 46HRDS 72%RIP
 94%R 1444M 0.00% 70F 72%ILE
 94%R -0.01% 50P 329CM\$ 318NM\$ 294FM\$ 145GM\$
 -1.5PL -3.9LIV -6.7DPR -6.1CCR 0.0HCR 3.01SCS
 AJCA 04/01/2020 68DAUS
 GPTAT 90%R 0.9 GJUI 4.5 GJPI 88%R 57
 THEN PASTURE BRED FROM 2/11/2020 AND DUE AFTER 11/16/2020 TO ANGUS
 GROUP OF 21 BRED HEIFERS 112A-112U

SISTER(S):
 JX BOHNERTS ALTARAZZLES BETTYLU {4}
 SELLING AS LOT 112U

SIRE:
 JX STEINHAUERS ALTARAZZLES {3}-ET
 USA 119723694 GT99K BBR 91 JH1F 11JE1327
 CDCB GPTA S 04/01/2020 0%RIP
 78%R 156M 0.02% 12F 35%ILE
 78%R 0.03% 13P 192CM\$ 180NM\$ 152FM\$ 198GM\$
 1.9PL -1.4LIV 1.4DPR 1.3CCR -0.3HCR 3.06SCS
 AJCA 04/01/2020 0DAUS
 GPTAT 79%R 1.3 GJUI 9.5 GJPI 74%R 50

DAM:
 JX BOHNERTS VALENTINO BUTSY {5}
 USA 067501926
 DHIA HERD # 33-78-0522 CONTROL # 1926
 1-09 305 3 20310 4.5 924 3.3 680 100DCR 2349C
 2-08 266 3 17600 5.3 924 3.6 635 92DCR 2195C
 3-07 282 3 24550 5.0 1225 3.4 824 89DCR 2846C
 305 2X ME AVG 3L 22700M 1147F 795P 2749C
 1-11 79% 3-01 79%
 ST SR DF RA RW RL FA FU RH RUW UC UD TP TL RTR RTS
 37 30 34 25 33 29 25 22 38 37 29 15 40 16 45 28
 PPA 1152M 43F 10P / YD 338M 10F -8P
 CDCB PTA 04/01/2020 3RECS 61%R 49%ILE
 -118M -0.02% -10F -0.03% -11P 17CM\$ 30NM\$ 57FM\$
 1.8PL 2.5LIV 1.6DPR 0.9CCR 0.9HCR 3.03SCS 53GM\$
 AJCA 04/01/2020 PTAT 52%R 0.2 JUI 1.3 JPI 51%R 5

HEARTLAND JERSEYS OWNER
 SENECA, KS
 785-336-1695
 BOHNERT JERSEYS BREEDER
 EAST MOLINE, IL

JX FARIA BROTHERS MARLO {2}-ET
 JE840003011610022 GT99K BBR 87 14JE652
 CDCB GPTA M 04/01/2020 6396DAUS 229HRDS 29%RIP
 99%R 79M 0.16% 38F 81%ILE
 99%R 0.02% 8P 381CM\$ 372NM\$ 352FM\$ 298GM\$
 5.5PL 2.0LIV -0.3DPR -1.5CCR 0.4HCR 2.99SCS
 AJCA 04/01/2020 1505DAUS
 GPTAT 99%R 1.5 GJUI 11.4 GJPI 99%R 79M

STEINHAUERS PLUS RHUBARBPIE {6}-ET 91%
 USA 117473922 GT3K BBR 100 JH1F
 TATTOO S637 / S637
 DHIA HERD # 35-59-1096 CONTROL # 637
 3-01 305 2 16260 5.2 841 4.0 651 98DCR 2250C
 4-04 305 2 20550 4.9 1016 3.8 773 97DCR 2674C
 5-09 305 2 21880 4.5 988 3.7 819 98DCR 2718C
 7-01 305 2 21610 5.1 1096 3.6 788 98DCR 2725C
 305 2X ME AVG 5L 19839M 973F 759P 2587C
 PPA 1121M 67F 63P / YD 75M 28F 24P
 CDCB GPTA S 05/05/2020 5RECS 88%R 59%ILE
 -78M 0.11% 19F 0.06% 10P 82CM\$ 68NM\$ 33FM\$
 -1.7PL -6.1LIV 1.0DPR 1.1CCR -2.6HCR 3.27SCS 120GM\$
 AJCA 05/05/2020 GPTAT 84%R 1.5 GJUI 15.4 GJPI 81%R 9

ALL LYNNS LOUIE VALENTINO-ET
 USA 116279413 GT50K BBR 100 JH1C 7JE1038
 CDCB GPTA S 04/01/2020 19895DAUS 2226HRDS 6%RIP
 99%R 296M -0.09% -6F 24%ILE
 99%R -0.03% 5P 97CM\$ 102NM\$ 114FM\$ 27GM\$
 2.8PL 3.2LIV -1.7DPR -2.4CCR 0.3HCR 2.96SCS
 AJCA 04/01/2020 9075DAUS
 GPTAT 99%R 1.2 GJUI 6.8 GJPI 99%R 12

JX BOHNERTS STATEMENT BUELA {4} 90%
 USA 067441301
 DHIA HERD # 33-78-0522 CONTROL # 1301
 2-00 284 2 16510 5.9 981 3.8 635 100DCR 2197C
 2-10 305 2 17170 5.6 970 3.9 675 102DCR 2337C
 3-11 288 2 20820 4.9 1019 3.8 787 102DCR 2722C
 305 2X ME AVG 3L 22763M 1223F 861P 2978C
 PPA -1085M 16F -34P / YD -1263M -21F -48P
 CDCB PTA 04/01/2020 3RECS 61%R 14%ILE
 -683M 0.05% -22F -0.01% -28P -167CM\$ -153NM\$ -125FM\$
 -0.7PL 0.7LIV 3.5DPR 2.9CCR 0.9HCR 3.06SCS -50GM\$
 AJCA 04/01/2020 PTAT 47%R -0.1 JUI -3.1 JPI 49%R -39
 SIRE: JX BW STATEMENT {3}-ET GJPI -19 8%ILE

NEXT DAM:
 BOHNERTS BADA BING BUFFO 83%
 2-10 293 2 17400 5.8 1014 4.1 707 102DCR 2448C
 SIRE: BADA BING OF HILLPOINT-ET GJPI -138 1%ILE

4TH DAM:
 BOHNERTS VIPOR BUFFET 88%
 2-09 305 2 23150 5.1 1170 3.8 884 102DCR 3059C

GROUP OF 21 BRED HEIFERS
LOT 112U JX BOHNERTS ALTARAZZLES BETTYLU {4} (TWIN) JE840003205615557

BORN 12/29/2018 P4
 FEMALE EFI 8.6% AMERICAN ID 3486 / 3486

PA 19M 1F 1P
 105CM\$ 105NM\$ 105FM\$
 1.9PL 1.5DPR 1.1CCR 0.3HCR 3.05SCS
 PA TYPE 0.8 JPI 31%R 28
 ST SR DF RA RW RL FA FU
 0.2 -0.2 0.5 H0.3 0.2 P0.6 S0.7 0.7
 RH RUW UC UD TP TL RTR RTS
 0.9 1.1 0.1 S0.2 C0.9 S0.3

BRED: 01/11/2020 DUE: 10/16/2020 TO
 JX KASH-IN STERLING {5}-P-ET
 JE840003126536288 7JE1508
 CDCB GPTA S 04/01/2020 140DAUS 46HRDS 72%RIP
 94%R 1444M 0.00% 70F 72%ILE
 94%R -0.01% 50P 329CM\$ 318NM\$ 294FM\$ 145GM\$
 -1.5PL -3.9LIV -6.7DPR -6.1CCR 0.0HCR 3.01SCS
 AJCA 04/01/2020 68DAUS
 GPTAT 90%R 0.9 GJUI 4.5 GJPI 88%R 57
 THEN PASTURE BRED FROM 2/11/2020 AND DUE AFTER 11/16/2020 TO ANGUS
 GROUP OF 21 BRED HEIFERS 112A-112U

SISTER(S):
 JX BOHNERTS ALTARAZZLES BETTY {4}
 SELLING AS LOT 112T

SIRE:
 JX STEINHAUERS ALTARAZZLES {3}-ET
 USA 119723694 GT99K BBR 91 JH1F 11JE1327
 CDCB GPTA S 04/01/2020 0%RIP
 78%R 156M 0.02% 12F 35%ILE
 78%R 0.03% 13P 192CM\$ 180NM\$ 152FM\$ 198GM\$
 1.9PL -1.4LIV 1.4DPR 1.3CCR -0.3HCR 3.06SCS
 AJCA 04/01/2020 0DAUS
 GPTAT 79%R 1.3 GJUI 9.5 GJPI 74%R 50

DAM:
 JX BOHNERTS VALENTINO BUTSY {5}
 USA 067501926
 DHIA HERD # 33-78-0522 CONTROL # 1926
 1-09 305 3 20310 4.5 924 3.3 680 100DCR 2349C
 2-08 266 3 17600 5.3 924 3.6 635 92DCR 2195C
 3-07 282 3 24550 5.0 1225 3.4 824 89DCR 2846C
 305 2X ME AVG 3L 22700M 1147F 795P 2749C
 1-11 79% 3-01 79%
 ST SR DF RA RW RL FA FU RH RUW UC UD TP TL RTR RTS
 37 30 34 25 33 29 25 22 38 37 29 15 40 16 45 28
 PPA 1152M 43F 10P / YD 338M 10F -8P
 CDCB PTA 04/01/2020 3RECS 61%R 49%ILE
 -118M -0.02% -10F -0.03% -11P 17CM\$ 30NM\$ 57FM\$
 1.8PL 2.5LIV 1.6DPR 0.9CCR 0.9HCR 3.03SCS 53GM\$
 AJCA 04/01/2020 PTAT 52%R 0.2 JUI 1.3 JPI 51%R 5

HEARTLAND JERSEYS OWNER
 SENECA, KS
 785-336-1695
 BOHNERT JERSEYS BREEDER
 EAST MOLINE, IL

JX FARIA BROTHERS MARLO {2}-ET
 JE840003011610022 GT99K BBR 87 14JE652
 CDCB GPTA M 04/01/2020 6396DAUS 229HRDS 29%RIP
 99%R 79M 0.16% 38F 81%ILE
 99%R 0.02% 8P 381CM\$ 372NM\$ 352FM\$ 298GM\$
 5.5PL 2.0LIV -0.3DPR -1.5CCR 0.4HCR 2.99SCS
 AJCA 04/01/2020 1505DAUS
 GPTAT 99%R 1.5 GJUI 11.4 GJPI 99%R 79M

STEINHAUERS PLUS RHUBARBPIE {6}-ET 91%
 USA 117473922 GT3K BBR 100 JH1F
 TATTOO S637 / S637
 DHIA HERD # 35-59-1096 CONTROL # 637
 3-01 305 2 16260 5.2 841 4.0 651 98DCR 2250C
 4-04 305 2 20550 4.9 1016 3.8 773 97DCR 2674C
 5-09 305 2 21880 4.5 988 3.7 819 98DCR 2718C
 7-01 305 2 21610 5.1 1096 3.6 788 98DCR 2725C
 305 2X ME AVG 5L 19839M 973F 759P 2587C
 PPA 1121M 67F 63P / YD 75M 28F 24P
 CDCB GPTA S 05/05/2020 5RECS 88%R 59%ILE
 -78M 0.11% 19F 0.06% 10P 82CM\$ 68NM\$ 33FM\$
 -1.7PL -6.1LIV 1.0DPR 1.1CCR -2.6HCR 3.27SCS 120GM\$
 AJCA 05/05/2020 GPTAT 84%R 1.5 GJUI 15.4 GJPI 81%R 9

ALL LYNNS LOUIE VALENTINO-ET
 USA 116279413 GT50K BBR 100 JH1C 7JE1038
 CDCB GPTA S 04/01/2020 19895DAUS 2226HRDS 6%RIP
 99%R 296M -0.09% -6F 24%ILE
 99%R -0.03% 5P 97CM\$ 102NM\$ 114FM\$ 27GM\$
 2.8PL 3.2LIV -1.7DPR -2.4CCR 0.3HCR 2.96SCS
 AJCA 04/01/2020 9075DAUS
 GPTAT 99%R 1.2 GJUI 6.8 GJPI 99%R 12

JX BOHNERTS STATEMENT BUELA {4} 90%
 USA 067441301
 DHIA HERD # 33-78-0522 CONTROL # 1301
 2-00 284 2 16510 5.9 981 3.8 635 100DCR 2197C
 2-10 305 2 17170 5.6 970 3.9 675 102DCR 2337C
 3-11 288 2 20820 4.9 1019 3.8 787 102DCR 2722C
 305 2X ME AVG 3L 22763M 1223F 861P 2978C
 PPA -1085M 16F -34P / YD -1263M -21F -48P
 CDCB PTA 04/01/2020 3RECS 61%R 14%ILE
 -683M 0.05% -22F -0.01% -28P -167CM\$ -153NM\$ -125FM\$
 -0.7PL 0.7LIV 3.5DPR 2.9CCR 0.9HCR 3.06SCS -50GM\$
 AJCA 04/01/2020 PTAT 47%R -0.1 JUI -3.1 JPI 49%R -39
 SIRE: JX BW STATEMENT {3}-ET GJPI -19 8%ILE

NEXT DAM:
 BOHNERTS BADA BING BUFFO 83%
 2-10 293 2 17400 5.8 1014 4.1 707 102DCR 2448C
 SIRE: BADA BING OF HILLPOINT-ET GJPI -138 1%ILE

4TH DAM:
 BOHNERTS VIPOR BUFFET 88%
 2-09 305 2 23150 5.1 1170 3.8 884 102DCR 3059C

GROUP OF 25 BRED HEIFERS

LOT 113A JX BOHNERTS FAMILIA DAZZLER {4} JE840003201526723

BORN 08/02/2018 P6
 FEMALE EFI 8.5% AMERICAN ID 3312 / 3312

PA 136M 33F 11P
 238CM\$ 227NM\$ 203FM\$
 2.1PL -0.4DPR -0.6CCR -1.5HCR 3.03SCS
 PA TYPE 0.9 JPI 39% 46
 ST SR DF RA RW RL FA FU
 0.8 0.2 1.1 H0.6 0.9 S0.2 S0.2 1.0
 RH RUW UC UD TP TL RTR RTS
 0.9 0.9 -0.4 S0.4 CO.0 LO.4

BRED: 01/11/2020 DUE: 10/16/2020 TO
 OAKLANE DAZZLER DISCO 2127-ET
 USA 067742127 7JE1528
 CDCB GPTA S 04/01/2020 873DAUS 110HRDS 87%RIP
 98%R -276M 0.03% -8F 41%ILE
 98%R 0.01% -9P 200CM\$ 198NM\$ 195FM\$ 196GM\$
 5.6PL 2.7LIV 1.6DPR 1.6CCR 2.2HCR 2.84SCS
 AJCA 04/01/2020 241DAUS
 GPTAT 96%R 1.3 GJUI 14.2 GJPI 91%R 41
 THEN PASTURE BRED FROM 2/11/2020 AND DUE AFTER 11/16/2020 TO ANGUS
 GROUP OF 25 BRED HEIFERS 113A-113Y

SIRE:
 JX FARIA BROTHERS FAMILIA {3}-ET
 JE840003126052286 GT BBR 92 JH1C 551JE1699
 CDCB GPTA S 04/01/2020 16DAUS 3HRDS 94%RIP
 86%R 291M 0.17% 51F 78%ILE
 87%R 0.03% 17P 374CM\$ 360NM\$ 330FM\$ 292GM\$
 2.6PL 1.5LIV -0.5DPR -1.6CCR -2.3HCR 2.97SCS
 AJCA 04/01/2020 3DAUS
 GPTAT 79%R 1.5 GJUI 9.3 GJPI 81%R 79
 DAM:
 BOHNERTS SOVEREIGN DIZZY
 JE840003135139025 GT29K BBR 100 JH1C
 DHIA HERD # 33-78-0522 CONTROL # 2287
 1-10 295 3 15910 5.3 846 3.8 599 90DCR 2072C
 2-09 293 3 19160 5.2 988 3.9 744 91DCR 2575C
 305 2X ME AVG 2L 20354M 1071F 782P 2704C
 1-10 77% 3-03 77%
 ST SR DF RA RW RL FA FU RH RUW UC UD TP TL RTR RTS
 38 35 32 22 28 38 21 22 28 26 34 27 21 18 28 26
 PPA -149M 18F 4P / YD -168M 17F 2P
 CDCB GPTA S 05/05/2020 3RECS 82%R 66%ILE
 -20M 0.07% 14F 0.03% 5P 101CM\$ 93NM\$ 76FM\$
 1.6PL -0.7LIV -0.3DPR 0.5CCR -0.7HCR 3.08SCS 72GM\$
 AJCA 05/05/2020 GPTAT 81%R 0.3 GJUI -0.8 GJPI 76%R 13

HEARTLAND JERSEYS OWNER
 SENECA, KS
 785-336-1695
 BOHNERT JERSEYS BREEDER
 EAST MOLINE, IL

JX FARIA BROTHERS MARLO {2}-ET
 JE840003011610022 GT99K BBR 87 14JE652
 CDCB GPTA M 04/01/2020 6396DAUS 229HRDS 29%RIP
 99%R 79M 0.16% 38F 81%ILE
 99%R 0.02% 8P 381CM\$ 372NM\$ 352FM\$ 298GM\$
 5.5PL 2.0LIV -0.3DPR -1.5CCR 0.4HCR 2.99SCS
 AJCA 04/01/2020 1505DAUS
 GPTAT 99%R 1.5 GJUI 11.4 GJPI 99%R 79M
 JX FARIA BROTHERS MARVEL MESSI {3}
 JE840003011204183 GT8K BBR 100 JH1C
 DHIA HERD # 74-97-4513 CONTROL # 511586
 1-07 305 2 20240 5.6 1125 3.8 777 101DCR 2689C
 3-06 305 2 25210 5.5 1396 3.9 994 101DCR 3441C
 4-11 305 2 22780 5.8 1310 4.0 914 102DCR 3165C
 305 2X ME AVG 4L 22592M 1289F 887P 3070C
 PPA 1864M 210F 103P / YD 445M 129F 52P
 CDCB GPTA S 05/05/2020 4RECS 91%R 92%ILE
 -35M 0.15% 30F 0.06% 12P 247CM\$ 225NM\$ 176FM\$
 1.3PL 1.9LIV -0.9DPR -1.0CCR -0.6HCR 2.92SCS 171GM\$
 AJCA 05/05/2020 GPTAT 84%R 0.7 GJUI 6.5 GJPI 85%R 56

BW SOVEREIGN {6}
 USA 118620158 GT80K BBR 100 JH1F 7JE1412
 CDCB GPTA S 04/01/2020 414DAUS 107HRDS 40%RIP
 97%R 117M 0.02% 9F 29%ILE
 97%R 0.00% 4P 136CM\$ 136NM\$ 134FM\$ 153GM\$
 2.6PL -2.1LIV 1.3DPR 1.7CCR -1.0HCR 3.00SCS
 AJCA 04/01/2020 148DAUS
 GPTAT 94%R 0.9 GJUI 7.6 GJPI 92%R 28

BOHNERTS VALENTINO DAZZLER 82%
 USA 067521768 GT8K BBR 100 JH1C
 DHIA HERD # 33-78-0522 CONTROL # 1768
 1-11 284 2 19650 5.1 1002 3.4 668 100DCR 2308C
 2-10 261 3 14680 5.1 751 3.7 537 96DCR 1857C
 305 2X ME AVG 2L 21944M 1110F 770P 2660C
 PPA 350M 6F -18P / YD 128M 1F -17P
 CDCB GPTA S 05/05/2020 2RECS 83%R 29%ILE
 202M -0.01% 8F -0.05% -4P -71CM\$ -52NM\$ -13FM\$
 -1.0PL 0.6LIV -2.5DPR -1.7CCR -0.4HCR 3.12SCS -107GM\$
 AJCA 05/05/2020 GPTAT 82%R 0.0 GJUI -7.0 GJPI 78%R -33
 SIRE: ALL LYNNS LOUIE VALENTINO-ET GJPI 12 24%ILE

NEXT DAM:
 BOHNERTS VANDYKE DIAMOND 81%
 3-07 236 2 19670 5.0 978 3.3 656 100DCR 2265C
 SIRE: ALL LYNNS JEVON VANDYKE-ET GJPI 33 16%ILE
 4TH DAM:
 BOHNERTS PRIMER DIANE 84%
 3-07 305 2 23060 4.6 1069 3.6 833 102DCR 2864C

GROUP OF 25 BRED HEIFERS

LOT 113B JX BOHNERTS BELLMAN PIPPY {4} JE840003201526753

BORN 08/25/2018 P6
 FEMALE EFI 8.9% AMERICAN ID 3342 / 3342

PA 764M -1F 20P
 147CM\$ 151NM\$ 160FM\$
 2.7PL 0.3DPR -0.3CCR 0.7HCR 2.97SCS
 PA TYPE 0.6 JPI 38% 48
 ST SR DF RA RW RL FA FU
 -0.5 0.4 -0.1 L0.6 -0.2 P0.3 S0.1 0.7
 RH RUW UC UD TP TL RTR RTS
 0.7 0.0 0.0 0.0 0.2 W0.5 L0.0

BRED: 08/21/2019 DUE: 05/26/2020 TO
 OAKLANE DAZZLER DISCO 2127-ET
 USA 067742127 7JE1528
 CDCB GPTA S 04/01/2020 873DAUS 110HRDS 87%RIP
 98%R -276M 0.03% -8F 41%ILE
 98%R 0.01% -9P 200CM\$ 198NM\$ 195FM\$ 196GM\$
 5.6PL 2.7LIV 1.6DPR 1.6CCR 2.2HCR 2.84SCS
 AJCA 04/01/2020 241DAUS
 GPTAT 96%R 1.3 GJUI 14.2 GJPI 91%R 41
 THEN PASTURE BRED FROM 10/1/2020 AND DUE AFTER 7/6/2020 TO ANGUS
 GROUP OF 25 BRED HEIFERS 113A-113Y

SISTER(S):
 BOHNERTS SPARTAN PIPPER 81%
 1-09 305 3 23610 4.3 1023 3.3 769 91DCR 2655C
 BOHNERTS BONANZA PINCONE 80%

SIRE:
 JX SEXING AVON BELLMAN {3}-ET
 JE840003132350031 GT99K BBR 90 JH1F 551JE1678
 CDCB GPTA S 04/01/2020 50%RIP
 77%R 669M -0.10% 11F 67%ILE
 77%R -0.03% 19P 309CM\$ 310NM\$ 312FM\$ 265GM\$
 4.7PL 3.0LIV 0.4DPR -0.2CCR 1.5HCR 2.95SCS
 AJCA 04/01/2020 ODAUS
 GPTAT 77%R 1.7 GJUI 14.5 GJPI 74%R 77

DAM:
 BOHNERTS CLEARVISION PIPPY
 USA 067661966 GT13K BBR 100 JH1C
 DHIA HERD # 33-78-0522 CONTROL # 1966
 1-09 305 3 26810 4.0 1059 3.4 913 99DCR 2959C
 3-01 277 3 23050 4.1 947 3.6 836 90DCR 2676C
 3-11 284 3 21500 4.1 878 3.6 771 91DCR 2475C
 305 2X ME AVG 3L 26777M 1093F 953P 3070C
 1-10 73% 3-09 69%
 ST SR DF RA RW RL FA FU RH RUW UC UD TP TL RTR RTS
 29 36 31 23 33 38 32 22 23 39 23 2 36 28 31 16
 PPA 4184M -1F 114P / YD 3229M 1F 88P
 CDCB GPTA S 05/05/2020 3RECS 83%R 38%ILE
 858M -0.25% -13F -0.05% 21P -16CM\$ -9NM\$ 7FM\$
 0.6PL -0.6LIV 0.2DPR -0.3CCR -0.1HCR 2.98SCS -14GM\$
 AJCA 05/05/2020 GPTAT 82%R -0.6 GJUI -9.5 GJPI 77%R 19
 SISTER(S):
 BOHNERTS LASTING PINEY 85%
 3-07 305 3 22070 5.0 1100 3.8 841 101DCR 2910C

HEARTLAND JERSEYS OWNER
 SENECA, KS
 785-336-1695
 BOHNERT JERSEYS BREEDER
 EAST MOLINE, IL

JX FARIA BROTHERS AVON {2}-ET
 JE840003011609974 GT99K BBR 84 14JE673
 CDCB GPTA M 04/01/2020 7149DAUS 231HRDS 31%RIP
 99%R 1249M -0.31% -9F 60%ILE
 99%R -0.10% 24P 270CM\$ 292NM\$ 340FM\$ 282GM\$
 6.4PL 4.0LIV 2.2DPR 2.2CCR 2.7HCR 3.01SCS
 AJCA 04/01/2020 1367DAUS
 GPTAT 99%R 1.4 GJUI 11.9 GJPI 99%R 81M
 AHLEM AXIS BUTTONS 45019-ET 90%
 USA 073560383 GT13K BBR 100 JH1F
 TATTOO / A5019
 DHIA HERD # 23-15-7000 CONTROL # 29133
 1-10 305 2 17810 4.4 782 3.7 651 97DCR 2154C
 3-02 305 2 20960 4.6 966 3.7 783 97DCR 2632C
 305 2X ME AVG 2L 23284M 1028F 856P 2832C
 PPA 3125M 115F 134P / YD 2711M 100F 117P
 CDCB GPTA S 05/05/2020 2RECS 83%R 98%ILE
 617M -0.05% 19F 0.01% 25P 314CM\$ 301NM\$ 276FM\$
 2.7PL 0.5LIV -2.6DPR -2.4CCR 1.1HCR 2.91SCS 212GM\$
 AJCA 05/05/2020 GPTAT 82%R 1.8 GJUI 17.0 GJPI 78%R 70

DUTCH HOLLOW CLEARVISION-ET
 USA 067184852 GT50K BBR 100 JH1F 200JE910
 CDCB GPTA S 04/01/2020 500DAUS 71HRDS 3%RIP
 98%R 1209M -0.22% 9F 45%ILE
 98%R -0.02% 40P 231CM\$ 224NM\$ 210FM\$ 195GM\$
 1.9PL -0.5LIV 0.0DPR -0.2CCR 1.0HCR 2.96SCS
 AJCA 04/01/2020 235DAUS
 GPTAT 96%R 0.6 GJUI 6.1 GJPI 95%R 74

BOHNERTSCHILI PINCONE 81%
 USA 067421173
 DHIA HERD # 33-78-0522 CONTROL # 1173
 1-10 284 2 16640 5.1 854 3.6 601 101DCR 2078C
 2-09 305 2 20550 5.2 1075 3.8 771 102DCR 2667C
 3-09 284 2 19280 5.0 956 3.7 709 102DCR 2452C
 305 2X ME AVG 4L 22900M 1156F 812P 2805C
 PPA 698M 13F 2P / YD 804M 8F 7P
 CDCB PTA 04/01/2020 3RECS 65%R 18%ILE
 284M -0.09% -5F -0.04% 1P -135CM\$ -123NM\$ -95FM\$
 -1.3PL -2.1LIV -0.7DPR -1.0CCR -0.9HCR 3.04SCS -125GM\$
 AJCA 04/01/2020 PTAT 54%R -0.7 JUI -14.1 JPI 54%R -30
 SIRE: SCHULTZ JEVON CHILI-P GJPI -83 3%ILE

NEXT DAM:
 BOHNERTS HONOUR PINEY-P 83%
 3-01 305 2 22080 4.4 978 3.7 815 100DCR 2696C
 SIRE: DUTCH HOLLOW HONOUR-P GJPI -28 5%ILE

4TH DAM:
 BOHNERTS PARAMOUNT PIPPY 87%
 4-02 305 2 24100 4.6 1108 3.4 815 100DCR 2815C

GROUP OF 25 BRED HEIFERS
LOT 113C JX BOHNERTS DIEGO DITSY {6} JE840003202727757

BORN 09/07/2018 P7
 FEMALE EFI 8.2% AMERICAN ID 3359 / 3359

PA 213M 23F 15P
 248CM\$ 234NM\$ 203FM\$
 3.0PL -0.1DPR -0.1CCR 0.1HCR 2.93SCS
 PA TYPE 0.7 JPI 39%R 56
 ST SR DF RA RW RL FA FU
 1.0 0.5 0.5 L0.8 0.2 S0.0 S0.4 0.4
 RH RUW UC UD TP TL RTR RTS
 0.7 0.5 0.1 S0.4 W0.3 S0.1

PASTURE BRED FROM: 01/11/2020 DUE AFTER: 10/16/2020 TO
 UR JX UNIDENTIFIED ANGUS SIRE {0}
 ANUSA00099EXP0002

GROUP OF 25 BRED HEIFERS 113A-113Y

SIRE:

DP CHISEL DIEGO-ET
 USA 119610341 GT99K BBR 100 JH1F 7JE1547
 CDCB GPTA S 04/01/2020 38DAUS 21HRDS 95%RIP
 87%R 500M 0.10% 46F 81%ILE
 88%R 0.03% 25P 391CM\$ 372NM\$ 332FM\$ 304GM\$
 3.0PL 0.3LIV -0.8DPR -1.0CCR 0.7HCR 2.86SCS
 AJCA 04/01/2020 12DAUS
 GPTAT 82%R 1.1 GJUI 3.4 GJPI 80%R 85

DAM:

JX BOHNERTS DETOUR DAGET {5}
 JE840003134968677 GT45K BBR 100 JH1F
 DHIA HERD # 33-78-0522 CONTROL # 2678
 1-08 299 3 14550 5.4 788 3.8 550 90DCR 1903C
 305 2X ME AVG 1L 18209M 994F 698P 2415C
 2-00 76%
 ST SR DF RA RW RL FA FU RH RUW UC UD TP TL RTR RTS
 24 28 27 24 26 24 22 26 29 27 28 27 28 26 27
 PPA -633M -18F -12P / YD -987M -13F -14P
 CDCB GPTA S 05/05/2020 2RECS 81%R 67%ILE
 -75M 0.01% -1F 0.03% 4P 105CM\$ 95NM\$ 73FM\$
 3.0PL 1.7LIV 0.7DPR 0.9CCR -0.5HCR 3.00SCS 80GM\$
 AJCA 05/05/2020 GPTAT 81%R 0.2 GJUI 2.6 GJPI 75%R 26

HEARTLAND JERSEYS OWNER
 SENECA, KS
 785-336-1695

BOHNERT JERSEYS BREEDER
 EAST MOLINE, IL

SHAN-MAR HILARIO CHISEL-ET
 USA 067108037 GT80K BBR 100 JH1F 7JE1375
 CDCB GPTA S 04/01/2020 58DAUS 13HRDS 21%RIP
 94%R -239M 0.20% 31F 53%ILE
 94%R 0.08% 9P 278CM\$ 251NM\$ 191FM\$ 251GM\$
 2.2PL -0.3LIV 1.2DPR 1.1CCR 0.8HCR 2.92SCS
 AJCA 04/01/2020 47DAUS
 GPTAT 92%R 0.6 GJUI 0.1 GJPI 87%R 62
 DP AXIS MCKENZIE 1984-ET 84%
 USA 067651984 GT13K BBR 100 JH1F
 TATTOO / D1984
 DHIA HERD # 92-20-7001 CONTROL # 1984
 1-11 305 2 16570 4.2 694 3.5 586 103DCR 1923C
 305 2X ME AVG 1L 20873M 871F 744P 2425C
 PPA 3327M 128F 113P / YD 2879M 109F 87P
 CDCB GPTA S 05/05/2020 2RECS 84%R 99%ILE
 718M 0.02% 39F 0.01% 28P 354CM\$ 339NM\$ 310FM\$
 3.2PL -0.1LIV -2.0DPR -2.5CCR 0.2HCR 2.80SCS 241GM\$
 AJCA 05/05/2020 GPTAT 81%R 0.8 GJUI 8.1 GJPI 78%R 74

RIVER VALLEY CDIXIE DETOUR

JE840003013097965 GT80K BBR 100 JH1F 7JE5022
 CDCB GPTA S 04/01/2020 1326DAUS 103HRDS 44%RIP
 99%R 481M -0.20% -21F 24%ILE
 99%R -0.04% 8P 94CM\$ 102NM\$ 123FM\$ 147GM\$
 3.6PL 1.8LIV 2.8DPR 3.9CCR 0.9HCR 2.92SCS
 AJCA 04/01/2020 502DAUS
 GPTAT 98%R 0.1 GJUI 3.9 GJPI 95%R 44

JX BOHNERTS CLARK DITSY {4}

USA 067501866 GT13K BBR 91 JH1F 82%
 DHIA HERD # 33-78-0522 CONTROL # 1866
 1-09 268 2 15290 5.2 799 3.6 557 99DCR 1926C
 2-07 279 3 18300 5.3 962 3.8 698 94DCR 2415C
 3-06 274 3 18010 5.4 965 4.0 712 89DCR 2465C
 4-04 257 3 14580 5.9 854 4.0 584 91DCR 2022C
 305 2X ME AVG 4L 18721M 1031F 729P 2522C
 PPA -1042M 0F -14P / YD -675M 7F -3P
 CDCB GPTA S 05/05/2020 4RECS 84%R 56%ILE
 -360M 0.08% 0F 0.09% 5P 79CM\$ 56NM\$ 3FM\$
 3.2PL 1.4LIV -0.7DPR -0.8CCR 0.6HCR 3.09SCS 5GM\$
 AJCA 05/05/2020 GPTAT 82%R -0.1 GJUI 0.8 GJPI 77%R 8
 SIRE: JX OOMSDALE CC VALET CLARK {3}-ET GJPI -8 15%ILE

NEXT DAM:

JX BOHNERTS DANDY DAGET {4} 81%
 3-08 237 3 16990 5.5 941 3.9 665 100DCR 2302C
 SIRE: JX PEARLMONT DALE DANDY {3}-ET GJPI 20 15%ILE

4TH DAM:

BOHNERTS CELEBRITY DITSY 85%
 2-11 253 2 18280 5.4 979 3.7 685 101DCR 2370C

GROUP OF 25 BRED HEIFERS

LOT 113D JX BOHNERTS CASINO SLINKY {6} JE84000320272799

BORN 10/12/2018 P2
 FEMALE EFI 8.1% AMERICAN ID 3401 / 3401

PA -111M -3F 7P
 101CM\$ 87NM\$ 55FM\$
 1.5PL 1.1DPR 1.2CCR 0.8HCR 3.10SCS
 PA TYPE 1.4 JPI 34%R 13
 ST SR DF RA RW RL FA FU
 2.1 1.1 1.1 H0.7 1.4 P0.3 S1.0 1.6
 RH RUW UC UD TP TL RTR RTS
 1.4 1.2 0.6 S1.3 C1.1 L0.1

PASTURE BRED FROM: 01/11/2020 DUE AFTER: 10/16/2020 TO
 UR JX UNIDENTIFIED ANGUS SIRE {0}
 ANUSA00099EXP0002

GROUP OF 25 BRED HEIFERS 113A-113Y

SIRE:

ELLIOTTTS REGENCY CASINO-ET
 JE840003125141657 GT50K BBR 100 JH1F 14JE725
 CDCB GPTA S 04/01/2020 291DAUS 81HRDS 93%RIP
 96%R -300M 0.06% -1F 33%ILE
 96%R 0.10% 11P 190CM\$ 161NM\$ 96FM\$ 169GM\$
 2.4PL 0.7LIV 0.9DPR 1.3CCR 2.1HCR 3.17SCS
 AJCA 04/01/2020 90DAUS
 GPTAT 91%R 1.9 GJUI 16.6 GJPI 89%R 34

DAM:

JX BOHNERTS CHEROKEE SHEP {5}
 JE840003134968670
 DHIA HERD # 33-78-0522 CONTROL # 2671
 1-09 278 3 15340 4.7 723 3.5 543 90DCR 1877C
 305 2X ME AVG 1L 18937M 917F 695P 2404C
 2-00 84%
 ST SR DF RA RW RL FA FU RH RUW UC UD TP TL RTR RTS
 42 37 38 22 32 24 21 34 38 36 34 29 28 27 28 28
 PPA -231M -73F -12P / YD 390M -27F 11P
 CDCB PTA 04/01/2020 2RECS 55%R 44%ILE
 79M -0.04% -5F 0.00% 2P 11CM\$ 12NM\$ 14FM\$
 0.6PL -1.4LIV 1.3DPR 1.1CCR -0.5HCR 3.03SCS 43GM\$
 AJCA 04/01/2020 PTAT 46%R 0.8 JUI 3.9 JPI 45%R -8

HEARTLAND JERSEYS OWNER
 SENECA, KS
 785-336-1695

BOHNERT, SCOTT J BREEDER
 EAST MOLINE, IL

TJF VISIONARY REGENCY

USA 067248196 GT80K BBR 100 JH1F 14JE662
 CDCB GPTA S 04/01/2020 3057DAUS 222HRDS 19%RIP
 99%R 1212M -0.14% 27F 56%ILE
 99%R 0.03% 52P 289CM\$ 268NM\$ 219FM\$ 207GM\$
 1.4PL -3.3LIV -1.9DPR -0.8CCR 2.2HCR 3.20SCS
 AJCA 04/01/2020 1194DAUS
 GPTAT 99%R 1.3 GJUI 6.3 GJPI 97%R 70

CHILLI PREMIER CINEMA-ET

USA 071577202 GT50K BBR 100 JH1F 93%
 DHIA HERD # 23-63-4533 CONTROL # 20895
 1-11 305 2 16691 4.9 812 3.7 625 87DCR 2163C
 2-11 305 2 21669 5.4 1179 3.8 820 91DCR 2838C
 4-01 305 2 21170 5.6 1187 3.9 824 91DCR 2852C
 305 2X ME AVG 3L 21304M 1146F 803P 2779C
 PPA -3386M -46F -55P / YD -2965M -31F -50P
 CDCB GPTA S 05/05/2020 3RECS 87%R 26%ILE
 -1396M 0.21% -25F 0.12% -28P -48CM\$ -68NM\$ -115FM\$
 1.2PL 1.1LIV 1.1DPR 0.2CCR 0.6HCR 3.08SCS -32GM\$
 AJCA 05/05/2020 GPTAT 84%R 1.3 GJUI 13.5 GJPI 81%R -32

AHLEM PLUS CHEROKEE {6}

USA 073409323 GT80K BBR 100 JH1F 7JE1460
 CDCB GPTA S 04/01/2020 772DAUS 85HRDS 33%RIP
 98%R 523M -0.05% 14F 21%ILE
 98%R -0.03% 13P 92CM\$ 96NM\$ 105FM\$ 111GM\$
 0.1PL -3.6LIV 0.6DPR 0.3CCR -1.6HCR 2.99SCS
 AJCA 04/01/2020 349DAUS
 GPTAT 97%R 0.7 GJUI 4.9 GJPI 93%R 15

JX BOHNERTS BRANSON SLIPPER {4}

82%
 USA 067491616
 DHIA HERD # 33-78-0522 CONTROL # 1616
 1-09 274 2 15920 5.5 869 3.8 603 100DCR 2086C
 2-08 284 2 14560 5.3 769 3.8 558 101DCR 1931C
 3-07 284 3 21780 5.3 1148 3.9 842 94DCR 2914C
 4-06 258 3 15240 5.1 771 3.9 600 89DCR 2067C
 5-05 256 3 15640 5.0 780 3.8 594 91DCR 2055C
 305 2X ME AVG 5L 18070M 960F 703P 2432C
 PPA -1321M -46F -32P / YD -1098M -34F -25P
 CDCB PTA 04/01/2020 5RECS 64%R 27%ILE
 -516M 0.05% -15F 0.03% -12P -58CM\$ -63NM\$ -75FM\$
 1.1PL 0.9LIV 2.1DPR 1.9CCR 0.6HCR 3.01SCS -19GM\$
 AJCA 04/01/2020 PTAT 53%R 0.3 JUI 0.1 JPI 52%R -21
 SIRE: GABYS TBONE BRANSON-ET GJPI -15 11%ILE

NEXT DAM:

JX BOHNERTS GANNON SHEP {3} 79%
 2-10 305 2 23300 4.7 1091 3.7 851 102DCR 2925C
 SIRE: JX OOMSDALE JACE GRATUDE GANNON {2}-ET GJPI -18 11%ILE

4TH DAM:

BOHNERTS NATHAN SHEILA 87%
 5-08 305 2 23220 4.9 1134 3.9 910 102DCR 3079C

GROUP OF 25 BRED HEIFERS
LOT 113E JX BOHNERTS BROCK LESLIE {4} JE840003202727837

BORN 11/16/2018 P1
 FEMALE EFI 8.7% AMERICAN ID 3439 / 3439

PA 26M -17F -7P
 15CM\$ 26NM\$ 52FM\$
 2.2PL -0.3DPR -0.4CCR 0.4HCR 3.01SCS
 PA TYPE 1.0 JPI 30%R -1
 ST SR DF RA RW RL FA FU
 -0.1 -0.1 0.6 H1.2 0.1 P0.8 S1.0 2.4
 RH RUW UC UD TP TL RTR RTS
 1.1 0.4 0.2 S2.2 C0.3 L0.8

BRED: 01/11/2020 DUE: 10/16/2020 TO
 JX KASH-IN STERLING {5}-P-ET
 JE840003126536288 7JE1508
 CDCB GPTA S 04/01/2020 140DAUS 46HRDS 72%RIP
 94%R 1444M 0.00% 70F 72%ILE
 94%R -0.01% 50P 329CM\$ 244NM\$ 294FM\$ 145GM\$
 -1.5PL -3.9LIV -6.7DPR -6.1CCR 0.0HCR 3.01SCS
 AJCA 04/01/2020 68DAUS
 GPTAT 90%R 0.9 GJUI 4.5 GJPI 88%R 57
 THEN PASTURE BRED FROM 2/11/2020 AND DUE AFTER 11/16/2020 TO ANGUS
 GROUP OF 25 BRED HEIFERS 113A-113Y

SIRE:
 JX SEXING AVON BROCK {3}-ET
 JE840003132350035 GT99K BBR 92 JH1F 551JE1684
 CDCB GPTA S 04/01/2020 0%RIP
 76%R 560M -0.09% 8F 50%ILE
 77%R 0.00% 20P 250CM\$ 244NM\$ 232FM\$ 190GM\$
 2.8PL 1.4LIV -1.1DPR -1.2CCR 1.9HCR 2.99SCS
 AJCA 04/01/2020 ODAUS
 GPTAT 78%R 1.5 GJUI 14.3 GJPI 73%R 59

DAM:
 BOHNERTS BARON LORETTA
 JE840003136790787
 DHIA HERD # 33-78-0522 CONTROL # 2409
 1-09 281 3 17000 4.5 761 3.3 559 88DCR 1930C
 2-08 285 3 14270 4.8 688 3.6 514 93DCR 1777C
 305 2X ME AVG 3L 15355M 736F 548P 1894C
 2-02 81% 2-10 83%
 ST SR DF RA RW RL FA FU RH RUW UC UD TP TL RTR RTS
 38 26 38 22 38 27 28 29 28 38 26 29 27 28 27 28
 PPA -2164M -153F -111P / YD -1629M -120F -90P
 CDCB PTA 04/01/2020 3RECS 58%R 11%ILE
 -508M -0.08% -41F -0.07% -33P -221CM\$ -192NM\$ -128FM\$
 1.5PL 1.4LIV 0.6DPR 0.4CCR -1.1HCR 3.03SCS -167GM\$
 AJCA 04/01/2020 PTAT 47%R 0.4 JUI 7.4 JPI 46%R -61

SISTER(S):
 BOHNERTS MAGNUM LILLAN 86%
 1-10 305 2 18860 5.0 950 3.7 701 100DCR 2425C

HEARTLAND JERSEYS OWNER
 SENECA, KS
 785-336-1695

BOHNERT, TYLER BREEDER
 EAST MOLINE, IL

JX FARIA BROTHERS AVON {2}-ET
 JE840003011609974 GT99K BBR 84 14JE673
 CDCB GPTA M 04/01/2020 7149DAUS 231HRDS 31%RIP
 99%R 1249M -0.31% -9F 60%ILE
 99%R -0.10% 24P 270CM\$ 292NM\$ 340FM\$ 282GM\$
 6.4PL 4.0LIV 2.2DPR 2.2CCR 2.7HCR 3.01SCS
 AJCA 04/01/2020 1367DAUS
 GPTAT 99%R 1.4 GJUI 11.9 GJPI 99%R 81M
 AHLEM AXIS BUTTONS 45019-ET 90%
 USA 073560383 GT13K BBR 100 JH1F
 TATTOO / A5019
 DHIA HERD # 23-15-7000 CONTROL # 29133
 1-10 305 2 17810 4.4 782 3.7 651 97DCR 2154C
 3-02 305 2 20960 4.6 966 3.7 783 97DCR 2632C
 305 2X ME AVG 2L 23284M 1028F 856P 2832C
 PPA 3125M 115F 134P / YD 2711M 100F 117P
 CDCB GPTA S 05/05/2020 2RECS 83%R 98%ILE
 617M -0.05% 19F 0.01% 25P 314CM\$ 301NM\$ 276FM\$
 2.7PL 0.5LIV -2.6DPR -2.4CCR 1.1HCR 2.91SCS 212GM\$
 AJCA 05/05/2020 GPTAT 82%R 1.8 GJUI 17.0 GJPI 78%R 70

AHLEM BARON
 USA 072520687 GT80K BBR 100 JH1F 14JE687
 CDCB GPTA S 04/01/2020 159DAUS 47HRDS 9%RIP
 95%R 5M -0.12% -25F 11%ILE
 95%R -0.09% -20P -91CM\$ -58NM\$ 15FM\$ -52GM\$
 2.1PL 1.8LIV 0.4DPR 0.4CCR -0.8HCR 3.03SCS
 AJCA 04/01/2020 57DAUS
 GPTAT 89%R 0.6 GJUI 11.9 GJPI 89%R -20

BOHNERTS MILES LESLIE 83%
 USA 067441419
 DHIA HERD # 33-78-0522 CONTROL # 1419
 1-09 286 2 14810 5.5 819 3.8 558 100DCR 1930C
 2-08 305 2 15810 5.8 923 4.0 627 102DCR 2171C
 3-09 269 2 18790 5.8 1081 3.8 705 101DCR 2439C
 4-08 188 3 14270 5.1 727 3.9 552 82DCR 1910C
 305 2X ME AVG 4L 18870M 1066F 735P 2544C
 PPA -1394M -7F -37P / YD -1671M -52F -56P
 CDCB PTA 04/01/2020 4RECS 66%R 14%ILE
 -788M 0.03% -31F 0.00% -29P -161CM\$ -153NM\$ -136FM\$
 1.0PL 1.0LIV 1.2DPR 1.0CCR -1.5HCR 2.95SCS -116GM\$
 AJCA 04/01/2020 PTAT 56%R -0.1 JUI 4.9 JPI 56%R -42
 SIRE: THREE VALLEYS COUNTRY MILES-ET GJPI -46 8%ILE

NEXT DAM:
 BOHNERTS RILEY LORETTA 87%
 3-09 302 2 19870 4.8 948 3.6 722 102DCR 2497C
 SIRE: CHASIN-RAINBOWS ACT RILEY-ET GJPI -13 8%ILE

4TH DAM:
 BOHNERTS MATINEE LAFTER 78%
 3-00 268 2 17750 5.3 945 3.9 685 102DCR 2371C

GROUP OF 25 BRED HEIFERS

LOT 113F JX BOHNERTS PROP JOE LATIS {4} JE840003202727843

BORN 11/21/2018 P4
 FEMALE EFI 7.8% AMERICAN ID 3445 / 3445

PA -763M 26F -10P
 158CM\$ 135NM\$ 87FM\$
 0.8PL 0.4DPR -0.9CCR -0.9HCR 2.91SCS
 PA TYPE 0.5 JPI 38% 29
 ST SR DF RA RW RL FA FU
 0.2 -0.3 0.3 H0.8 -0.1 P0.4 S0.8 0.9
 RH RUW UC UD TP TL RTR RTS
 0.0 -0.2 0.4 S1.0 W0.3 L0.4

BRED: 01/11/2020 DUE: 10/16/2020 TO
 JX KASH-IN STERLING {5}-P-ET
 JE840003126536288 7JE1508
 CDCB GPTA S 04/01/2020 140DAUS 46HRDS 72%RIP
 94%R 1444M 0.00% 70F 72%ILE
 94%R -0.01% 50P 329CM\$ 318NM\$ 294FM\$ 145GM\$
 -1.5PL -3.9LIV -6.7DPR -6.1CCR 0.0HCR 3.01SCS
 AJCA 04/01/2020 68DAUS
 GPTAT 90%R 0.9 GJUI 4.5 GJPI 88%R 57
 THEN PASTURE BRED FROM 2/11/2020 AND DUE AFTER 11/16/2020 TO ANGUS
 GROUP OF 25 BRED HEIFERS 113A-113Y

SIRE:
 JX FARIA BROTHERS PROP JOE {3}-ET
 JE840003011609994 GT80K BBR 100 JH1F 1JE889
 CDCB GPTA S 04/01/2020 10646DAUS 319HRDS 29%RIP
 99%R -485M 0.31% 41F 47%ILE
 99%R 0.09% 0P 262CM\$ 236NM\$ 180FM\$ 157GM\$
 1.7PL 1.2LIV -1.6DPR -3.5CCR -0.6HCR 2.86SCS
 AJCA 04/01/2020 946DAUS
 GPTAT 99%R 0.9 GJUI 5.8 GJPI 99%R 44

DAM:
 BOHNERTS FRONTRUNNER LATIS
 USA 067521842
 DHIA HERD # 33-78-0522 CONTROL # 1842
 1-10 273 3 17590 6.1 1071 3.8 672 99DCR 2325C
 2-09 274 3 15360 6.5 995 4.1 629 94DCR 2178C
 3-08 283 3 17370 6.0 1050 4.1 713 90DCR 2469C
 305 2X ME AVG 4L 16322M 1063F 669P 2317C
 2-03 81% 2-10 83%
 ST SR DF RA RW RL FA FU RH RUW UC UD TP TL RTR RTS
 40 26 34 17 27 20 36 29 37 33 33 26 33 25 35 33
 PPA -2046M 56F -34P / YD -2115M 43F -37P
 CDCB PTA 04/01/2020 4RECS 61%R 50%ILE
 -1040M 0.30% 11F 0.09% -20P 53CM\$ 34NM\$ -7FM\$
 -0.1PL 0.6LIV 2.3DPR 1.7CCR -1.2HCR 2.96SCS 88GM\$
 AJCA 04/01/2020 PTAT 52%R 0.1 JUI 0.5 JPI 51%R 13

HEARTLAND JERSEYS OWNER
 SENECA, KS
 785-336-1695
 BOHNERT JERSEYS BREEDER
 EAST MOLINE, IL

CAL-MART RENEGADE HILARIO-ET
 USA 117542312 GT50K BBR 100 JH1F 29JE3791
 CDCB GPTA S 04/01/2020 695DAUS 102HRDS 4%RIP
 99%R -555M 0.30% 35F 28%ILE
 99%R 0.11% 2P 162CM\$ 132NM\$ 67FM\$ 83GM\$
 0.5PL -0.3LIV -0.9DPR -2.6CCR -2.7HCR 3.02SCS
 AJCA 04/01/2020 247DAUS
 GPTAT 98%R -0.3 GJUI -4.1 GJPI 97%R 25
 JX FARIA BROTHERS TARGET RONALDO {2} 88%
 JE840003007109191 GT6K BBR 88
 DHIA HERD # 74-97-4513 CONTROL # 80982
 4-07 271 2 21550 5.8 1252 4.0 858 101DCR 2971C
 5-06 305 2 25390 5.7 1442 4.0 1007 101DCR 3486C
 6-11 305 2 21750 5.7 1241 3.7 803 102DCR 2777C
 7-11 305 2 21980 5.6 1240 3.7 818 102DCR 2830C
 305 2X ME AVG 6L 23823M 1348F 910P 3151C
 PPA 2086M 202F 90P / YD 1471M 128F 59P
 CDCB GPTA M 05/05/2020 5RECS 94%R 91%ILE
 310M 0.08% 32F -0.01% 10P 214CM\$ 212NM\$ 208FM\$
 0.7PL 3.0LIV -0.4DPR -1.4CCR 0.7HCR 2.96SCS 168GM\$
 AJCA 05/05/2020 GPTAT 84%R 0.9 GJUI 2.5 GJPI 90%R 46M

DP FRONTRUNNER-ET
 USA 067431362 GT50K BBR 100 JH1F 200JE514
 CDCB GPTA S 04/01/2020 2045DAUS 476HRDS 4%RIP
 99%R -738M 0.19% 3F 15%ILE
 99%R 0.04% -19P 73CM\$ 66NM\$ 50FM\$ 126GM\$
 0.7PL 1.9LIV 3.2DPR 1.5CCR -1.8HCR 2.87SCS
 AJCA 04/01/2020 993DAUS
 GPTAT 98%R 0.8 GJUI 4.8 GJPI 97%R 9
 BOHNERTS KYROS LETICIA 86%
 USA 067441277
 DHIA HERD # 33-78-0522 CONTROL # 1277
 1-10 277 2 13590 6.2 847 4.2 577 99DCR 1999C
 2-08 277 2 12930 6.3 810 4.7 603 101DCR 2091C
 3-08 288 2 17700 6.5 1146 4.4 784 102DCR 2718C
 4-06 264 2 14370 6.6 954 4.4 631 99DCR 2187C
 305 2X ME AVG 4L 17364M 1118F 772P 2675C
 PPA -3421M -23F -58P / YD -2674M -3F -50P
 CDCB PTA 04/01/2020 4RECS 66%R 22%ILE
 -1102M 0.26% -1F 0.09% -22P -75CM\$ -93NM\$ -132FM\$
 -0.8PL -0.7LIV 0.7DPR 1.1CCR -0.6HCR 3.00SCS -57GM\$
 AJCA 04/01/2020 PTAT 55%R -0.6 JUI -5.9 JPI 55%R -19
 SIRE: SUNSET CANYON KYROS-ET GJPI -68 5%ILE

SISTER(S):
 BOHNERTS RILEY LORETTA 87%
 3-09 302 2 19870 4.8 948 3.6 722 102DCR 2497C

NEXT DAM:
 BOHNERTS MATINEE LAFTER 78%
 3-00 268 2 17750 5.3 945 3.9 685 102DCR 2371C
 SIRE: SUNSET CANYON MATINEE-ET GJPI 22 15%ILE

4TH DAM:
 BOHNERTS ABRAHAM LORETTA 84%
 4-09 216 2 12570 5.3 668 3.7 466 98DCR 1612C

GROUP OF 25 BRED HEIFERS

LOT 113G JX BOHNERTS ALTARAZZLES FLAME {4} JE840003202727844

BORN 11/22/2018 P5
 FEMALE EFI 7.6% AMERICAN ID 3446 / 3446

PA -34M 2F 1P
 98CM\$ 94NM\$ 85FM\$
 1.8PL 1.2DPR 1.3CCR -0.5HCR 2.96SCS
 PA TYPE 0.5 JPI 30%R 36
 ST SR DF RA RW RL FA FU
 -1.4 -0.8 -0.1 H0.5 -0.5 S0.2 S0.2 0.4
 RH RUW UC UD TP TL RTR RTS
 0.7 0.0 -0.1 S0.5 C0.3 S0.2

BRED: 01/11/2020 DUE: 10/16/2020 TO
 JX KASH-IN STERLING {5}-P-ET
 JE840003126536288 7JE1508
 CDCB GPTA S 04/01/2020 140DAUS 46HRDS 72%RIP
 94%R 1444M 0.00% 70F 72%ILE
 94%R -0.01% 50P 329CM\$ 318NM\$ 294FM\$ 145GM\$
 -1.5PL -3.9LIV -6.7DPR -6.1CCR 0.0HCR 3.01SCS
 AJCA 04/01/2020 68DAUS
 GPTAT 90%R 0.9 GJUI 4.5 GJPI 88%R 57
 THEN PASTURE BRED FROM 2/11/2020 AND DUE AFTER 11/16/2020 TO ANGUS
 GROUP OF 25 BRED HEIFERS 113A-113Y

SIRE:
 JX STEINHAUERS ALTARAZZLES {3}-ET
 USA 119723694 GT99K BBR 91 JH1F 11JE1327
 CDCB GPTA S 04/01/2020 0%RIP
 78%R 156M 0.02% 12F 35%ILE
 78%R 0.03% 13P 192CM\$ 180NM\$ 152FM\$ 198GM\$
 1.9PL -1.4LIV 1.4DPR 1.3CCR -0.3HCR 3.06SCS
 AJCA 04/01/2020 ODAUS
 GPTAT 79%R 1.3 GJUI 9.5 GJPI 74%R 50

DAM:
 JX BOHNERTS CARCETTI FIRE {4}
 JE840003136790740
 DHIA HERD # 33-78-0522 CONTROL # 2362
 1-10 294 3 16420 5.3 872 3.7 606 88DCR 2096C
 305 2X ME AVG 2L 14976M 863F 606P 2098C
 2-04 76%
 ST SR DF RA RW RL FA FU RH RUW UC UD TP TL RTR RTS
 21 33 24 33 26 36 32 26 38 36 31 27 39 34 42 44
 PPA -734M 2F -19P / YD -1255M -8F -31P
 CDCB PTA 04/01/2020 2RECS 54%R 43%ILE
 -223M 0.01% -8F -0.01% -11P 3CM\$ 7NM\$ 17FM\$
 1.7PL 1.8LIV 0.9DPR 1.3CCR -0.6HCR 2.85SCS 15GM\$
 AJCA 04/01/2020 PTAT 44%R -0.4 JUI -0.6 JPI 46%R 21

HEARTLAND JERSEYS OWNER
 SENECA, KS
 785-336-1695
 BOHNERT JERSEYS BREEDER
 EAST MOLINE, IL

JX FARIA BROTHERS MARLO {2}-ET
 JE840003011610022 GT99K BBR 87 14JE652
 CDCB GPTA M 04/01/2020 6396DAUS 229HRDS 29%RIP
 99%R 79M 0.16% 38F 81%ILE
 99%R 0.02% 8P 381CM\$ 372NM\$ 352FM\$ 298GM\$
 5.5PL 2.0LIV -0.3DPR -1.5CCR 0.4HCR 2.99SCS
 AJCA 04/01/2020 1505DAUS
 GPTAT 99%R 1.5 GJUI 11.4 GJPI 99%R 79M

STEINHAUERS PLUS RHUBARBPIE {6}-ET 91%
 USA 117473922 GT3K BBR 100 JH1F
 TATTOO S637 / S637
 DHIA HERD # 35-59-1096 CONTROL # 637
 3-01 305 2 16260 5.2 841 4.0 651 98DCR 2250C
 4-04 305 2 20550 4.9 1016 3.8 773 97DCR 2674C
 5-09 305 2 21880 4.5 988 3.7 819 98DCR 2718C
 7-01 305 2 21610 5.1 1096 3.6 788 98DCR 2725C
 305 2X ME AVG 5L 19839M 973F 759P 2587C
 PPA 1121M 67F 63P / YD 75M 28F 24P
 CDCB GPTA S 05/05/2020 5RECS 88%R 59%ILE
 -78M 0.11% 19F 0.06% 10P 82CM\$ 68NM\$ 33FM\$
 -1.7PL -6.1LIV 1.0DPR 1.1CCR -2.6HCR 3.27SCS 120GM\$
 AJCA 05/05/2020 GPTAT 84%R 1.5 GJUI 15.4 GJPI 81%R 9

JX FARIA BROTHERS CARCETTI {3}
 JE84000301199046 GT80K BBR 92 JH1F 11JE876
 CDCB GPTA S 04/01/2020 1549DAUS 81HRDS 3%RIP
 99%R 931M -0.17% 8F 21%ILE
 99%R -0.10% 12P 67CM\$ 91NM\$ 145FM\$ -15GM\$
 2.5PL 2.5LIV -2.6DPR -2.6CCR -2.8HCR 2.93SCS
 AJCA 04/01/2020 95DAUS
 GPTAT 92%R -0.6 GJUI -3.0 GJPI 97%R 19

BOHNERTS ZUMA FALCON 88%
 USA 067491582
 DHIA HERD # 33-78-0522 CONTROL # 1582
 2-00 282 2 16200 5.3 856 3.5 573 100DCR 1981C
 2-11 305 2 19030 5.7 1088 4.0 757 101DCR 2621C
 3-10 292 3 17380 5.7 993 3.8 665 94DCR 2301C
 305 2X ME AVG 3L 19444M 1090F 740P 2561C
 PPA -1951M -33F -57P / YD -2401M -55F -71P
 CDCB PTA 04/01/2020 3RECS 63%R 33%ILE
 -1066M 0.11% -29F 0.03% -33P -30CM\$ -33NM\$ -38FM\$
 3.1PL 1.1LIV 3.9DPR 4.9CCR 1.7HCR 2.74SCS 64GM\$
 AJCA 04/01/2020 PTAT 53%R 0.2 JUI 6.9 JPI 53%R 18
 SIRE: ISDK DJ ZUMA GJPI 73 29%ILE

SISTER(S):
 BOHNERTS KARBALA FIREFLY 85%
 4-00 305 3 22230 5.0 1103 3.3 743 94DCR 2566C

NEXT DAM:
 BOHNERTS HEADLINE FLAMING 75%
 4-07 305 2 23080 5.2 1189 3.8 867 102DCR 2999C
 SIRE: SCHULTZ RESCUE HEADLINE GJPI 6 12%ILE

4TH DAM:
 BOHNERTS FOREST FALCON 84%
 1-11 279 2 14340 5.1 730 3.8 543 101DCR 1879C

GROUP OF 25 BRED HEIFERS

LOT 113H JX BOHNERTS ALTALEMOR LOLLY {4} JE840003205615528

BORN 12/05/2018 P5
 FEMALE EFI 8.2% AMERICAN ID 3457 / 3457

PA 70M -6F 2P
 81CM\$ 79NM\$ 77FM\$
 1.8PL 2.5DPR 3.2CCR 2.1HCR 2.86SCS
 PA TYPE 0.2 JPI 37%R 42
 ST SR DF RA RW RL FA FU
 -0.7 -0.2 -0.6 L0.4 -0.8 P0.1 S0.0 0.3
 RH RUW UC UD TP TL RTR RTS
 0.2 -0.5 0.1 S0.1 W0.4 S0.7

BRED: 01/11/2020 DUE: 10/16/2020 TO
 JX KASH-IN STERLING {5}-P-ET
 JE840003126536288 7JE1508
 CDCB GPTA S 04/01/2020 140DAUS 46HRDS 72%RIP
 94%R 1444M 0.00% 70F 72%ILE
 94%R -0.01% 50P 329CM\$ 318NM\$ 294FM\$ 145GM\$
 -1.5PL -3.9LIV -6.7DPR -6.1CCR 0.0HCR 3.01SCS
 AJCA 04/01/2020 68DAUS
 GPTAT 90%R 0.9 GJUI 4.5 GJPI 88%R 57
 THEN PASTURE BRED FROM 2/11/2020 AND DUE AFTER 11/16/2020 TO ANGUS
 GROUP OF 25 BRED HEIFERS 113A-113Y

SIRE:
 JX ROWLEYS ALTALEMOR {3}-ET
 USA 067792215 GT99K BBR 90 JH1F 11JE1330
 CDCB GPTA S 04/01/2020 0%RIP
 75%R 741M -0.16% 0F 43%ILE
 76%R -0.07% 12P 200CM\$ 214NM\$ 246FM\$ 254GM\$
 3.9PL 2.3LIV 3.1DPR 3.8CCR 3.9HCR 2.88SCS
 AJCA 04/01/2020 ODAUS
 GPTAT 76%R 0.8 GJUI 6.8 GJPI 71%R 70

DAM:
 BOHNERTS HARDWOOD LOLIPOP
 USA 067521791 GT8K BBR 100 JH1F
 DHIA HERD # 33-78-0522 CONTROL # 1791
 1-11 305 2 17490 5.4 949 3.9 682 100DCR 2360C
 2-11 305 3 20460 5.7 1160 4.1 830 96DCR 2874C
 3-11 291 3 18350 5.2 951 3.8 700 91DCR 2422C
 4-10 305 3 17630 5.5 962 4.0 708 93DCR 2451C
 305 2X ME AVG 4L 18215M 1013F 734P 2543C
 2-05 82% 3-01 84%
 ST SR DF RA RW RL FA FU RH RUW UC UD TP TL RTR RTS
 34 31 36 23 22 14 25 29 37 45 36 21 34 18 45 38
 PPA -1558M -33F -22P / YD -1041M -18F -12P
 CDCB GPTA S 05/05/2020 4RECS 82%R 28%ILE
 -601M 0.08% -12F 0.06% -9P -38CM\$ -56NM\$ -93FM\$
 -0.3PL -0.2LIV 1.9DPR 2.5CCR 0.3HCR 2.84SCS 3GM\$
 AJCA 05/05/2020 GPTAT 80%R -0.5 GJUI -4.4 GJPI 76%R 14

SISTER(S):
 BOHNERTS KANOO LIME 84%
 2-06 293 2 17160 5.8 987 4.0 691 102DCR 2393C
 BOHNERTS ABEL LOLITA 81%
 2-09 303 2 18560 5.8 1069 4.0 738 102DCR 2555C

HEARTLAND JERSEYS OWNER
 SENECA, KS
 785-336-1695
 BOHNERT JERSEYS BREEDER
 EAST MOLINE, IL

JX FARIA BROTHERS AVON {2}-ET
 JE840003011609974 GT99K BBR 84 14JE673
 CDCB GPTA M 04/01/2020 7149DAUS 231HRDS 31%RIP
 99%R 1249M -0.31% -9F 60%ILE
 99%R -0.10% 24P 270CM\$ 292NM\$ 340FM\$ 282GM\$
 6.4PL 4.0LIV 2.2DPR 2.2CCR 2.7HCR 3.01SCS
 AJCA 04/01/2020 1367DAUS
 GPTAT 99%R 1.4 GJUI 11.9 GJPI 99%R 81M
 HEARTLAND PHAROAH LORI 85%
 USA 067453027 GT8K BBR 100 JH1F
 TATTOO / 3027
 DHIA HERD # 65-06-0092 CONTROL # 1484
 2-04 305 2 16560 4.6 756 3.6 601 95DCR 2042C
 3-08 260 2 21110 3.8 795 3.3 701 93DCR 2242C
 305 2X ME AVG 2L 21699M 886F 756P 2466C
 PPA 3514M 90F 87P / YD 3291M 74F 75P
 CDCB GPTA S 05/05/2020 2RECS 81%R 97%ILE
 1068M -0.14% 21F -0.07% 23P 279CM\$ 292NM\$ 321FM\$
 2.7PL 1.2LIV 2.0DPR 2.5CCR 1.4HCR 2.91SCS 306GM\$
 AJCA 05/05/2020 GPTAT 81%R 0.8 GJUI 3.5 GJPI 76%R 84

SUN VALLEY RENEGADE HARDWOOD-ET
 USA 117461259 GT50K BBR 100 JH1F 14JE582
 CDCB GPTA S 04/01/2020 282DAUS 108HRDS 3%RIP
 97%R -308M 0.06% -3F 15%ILE
 97%R 0.08% 6P 83CM\$ 54NM\$ -6FM\$ 103GM\$
 -0.1PL -0.3LIV 1.8DPR 2.8CCR 1.2HCR 2.79SCS
 AJCA 04/01/2020 136DAUS
 GPTAT 94%R -0.6 GJUI -1.1 GJPI 93%R 38

BOHNERTS JARRETT LOLEPOP 80%
 USA 067086913
 TATTOO / B913
 DHIA HERD # 33-78-0522 CONTROL # 913
 1-10 276 2 17030 4.8 816 3.7 632 97DCR 2182C
 2-09 299 2 22720 5.0 1147 3.7 840 102DCR 2905C
 3-08 259 2 21250 5.1 1087 3.8 806 101DCR 2789C
 4-07 239 2 19900 5.3 1061 3.8 748 100DCR 2588C
 305 2X ME AVG 4L 24043M 1223F 901P 3113C
 PPA 1394M 79F 50P / YD -47M 16F 1P
 CDCB PTA 04/01/2020 4RECS 67%R 39%ILE
 -253M 0.04% -3F 0.01% -8P -5CM\$ -6NM\$ -8FM\$
 0.2PL -0.8LIV 1.8DPR 1.4CCR -1.1HCR 2.90SCS 40GM\$
 AJCA 04/01/2020 PTAT 57%R 0.0 JUI -2.2 JPI 56%R 13
 SIRE: FOREST GLEN VD JADES JARRETT-ET GJPI -12 7%ILE

NEXT DAM:
 BOHNERTS ABE LOLITA 85%
 3-08 301 2 19970 5.9 1183 4.1 818 102DCR 2833C
 SIRE: AHLEM LEMVIG ABE {6}-ET GJPI 24 15%ILE
 4TH DAM:
 BOHNERTS JACE LAURA 82%
 2-08 305 2 20280 4.8 969 3.5 706 100DCR 2440C

GROUP OF 25 BRED HEIFERS
LOT 113I JX BOHNERTS HATARI BONUS {4} JE840003205615529

BORN 12/06/2018 P8
 FEMALE EFI 8.2% AMERICAN ID 3458 / 3458

PA 334M 27F 19P
 282CM\$ 268NM\$ 236FM\$
 2.7PL 0.3DPR 0.3CCR 1.6HCR 3.01SCS
 PA TYPE 0.9 JPI 29%R 66
 ST SR DF RA RW RL FA FU
 0.1 0.6 0.0 H0.8 0.3 P1.1 S0.6 1.8
 RH RUW UC UD TP TL RTR RTS
 0.7 0.3 0.4 S1.5 W0.2 L1.0

BRED: 01/11/2020 DUE: 10/16/2020 TO
 JX KASH-IN STERLING {5}-P-ET
 JE840003126536288 7JE1508
 CDCB GPTA S 04/01/2020 140DAUS 46HRDS 72%RIP
 94%R 1444M 0.00% 70F 72%ILE
 94%R -0.01% 50P 329CM\$ 318NM\$ 294FM\$ 145GM\$
 -1.5PL -3.9LIV -6.7DPR -6.1CCR 0.0HCR 3.01SCS
 AJCA 04/01/2020 68DAUS
 GPTAT 90%R 0.9 GJUI 4.5 GJPI 88%R 57
 THEN PASTURE BRED FROM 2/11/2020 AND DUE AFTER 11/16/2020 TO ANGUS
 GROUP OF 25 BRED HEIFERS 113A-113Y

SIRE:
 JX SEXING AVON HATARI {3}-ET
 JE840003132350040 GT99K BBR 89 551JE1664
 CDCB GPTA M 04/01/2020 14DAUS 3HRDS 100%RIP
 73%R 778M -0.11% 14F 58%ILE
 74%R 0.00% 28P 284CM\$ 276NM\$ 258FM\$ 239GM\$
 3.9PL 1.6LIV 0.4DPR 0.3CCR 3.1HCR 2.97SCS
 AJCA 04/01/2020 3DAUS
 GPTAT 70%R 0.7 GJUI 3.0 GJPI 71%R 73M
 DAM:
 BOHNERTS SEVEN BEET
 JE840003134968742
 DHIA HERD # 33-78-0522 CONTROL # 2743
 1-09 279 3 13900 5.9 823 3.8 525 90DCR 1816C
 305 2X ME AVG 1L 16583M 1028F 654P 2264C
 1-10 81%
 ST SR DF RA RW RL FA FU RH RUW UC UD TP TL RTR RTS
 32 29 34 21 29 21 22 29 34 38 26 34 27 21 24 28
 PPA -725M 80F 7P / YD -164M 107F 27P
 CDCB PTA 04/01/2020 2RECS 54%R 95%ILE
 -110M 0.21% 39F 0.07% 10P 279CM\$ 259NM\$ 213FM\$
 1.5PL -1.0LIV 0.1DPR 0.2CCR 0.0HCR 3.05SCS 239GM\$
 AJCA 04/01/2020 PTAT 46%R 1.1 JUI 10.7 JPI 45%R 58

HEARTLAND JERSEYS OWNER
 SENECA, KS
 785-336-1695
 BOHNERT JERSEYS BREEDER
 EAST MOLINE, IL

JX FARIA BROTHERS AVON {2}-ET
 JE840003011609974 GT99K BBR 84 14JE673
 CDCB GPTA M 04/01/2020 7149DAUS 231HRDS 31%RIP
 99%R 1249M -0.31% -9F 60%ILE
 99%R -0.10% 24P 270CM\$ 292NM\$ 340FM\$ 282GM\$
 6.4PL 4.0LIV 2.2DPR 2.2CCR 2.7HCR 3.01SCS
 AJCA 04/01/2020 1367DAUS
 GPTAT 99%R 1.4 GJUI 11.9 GJPI 99%R 81M
 JX FARIA BROTHERS HARRIS WALLACE {4}-ET 85%
 JE840003124753434 GT29K BBR 93 JH1F
 DHIA HERD # 35-11-0881 CONTROL # 29241
 1-11 305 2 22020 4.8 1058 3.6 803 97DCR 2777C
 305 2X ME AVG 1L 28998M 1375F 1060P 3666C
 PPA -1730M 63F 1P / YD -2182M 58F -10P
 CDCB GPTA S 05/05/2020 1RECS 84%R 98%ILE
 902M -0.02% 40F 0.04% 43P 335CM\$ 309NM\$ 252FM\$
 1.7PL -1.4LIV -1.9DPR -1.9CCR 0.0HCR 2.97SCS 227GM\$
 AJCA 05/05/2020 GPTAT 79%R 0.0 GJUI -1.1 GJPI 77%R 80

JER-Z-BOYZ SEVEN
 USA 118830292 GT80K BBR 100 JH1F 7JE1447
 CDCB GPTA S 04/01/2020 2380DAUS 116HRDS 39%RIP
 99%R 595M 0.04% 38F 58%ILE
 99%R 0.00% 22P 289CM\$ 283NM\$ 269FM\$ 241GM\$
 2.0PL -0.8LIV -0.3DPR -0.8CCR -0.4HCR 3.03SCS
 AJCA 04/01/2020 967DAUS
 GPTAT 98%R 0.8 GJUI 8.6 GJPI 95%R 61
 BOHNERTS SHINE BONUS 87%
 USA 067501933
 DHIA HERD # 33-78-0522 CONTROL # 1933
 1-08 284 2 17180 5.4 935 3.8 650 100DCR 2249C
 2-07 296 3 21250 6.0 1276 4.0 856 94DCR 2964C
 305 2X ME AVG 3L 21902M 1347F 845P 2924C
 PPA 131M 154F 46P / YD -443M 116F 29P
 CDCB PTA 04/01/2020 3RECS 60%R 71%ILE
 -714M 0.31% 29F 0.12% -2P 141CM\$ 113NM\$ 48FM\$
 -0.8PL -1.2LIV -0.2DPR 0.4CCR -0.2HCR 3.13SCS 115GM\$
 AJCA 04/01/2020 PTAT 51%R 0.9 JUI 9.7 JPI 50%R 24
 SIRE: FREEMAN BLACKSTONE SHINE-ET GJPI -68 5%ILE
 NEXT DAM:
 BOHNERTS ZUMA BEET 83%
 2-08 301 2 20850 5.6 1177 3.9 810 102DCR 2803C
 SIRE: ISDK DJ ZUMA GJPI 73 29%ILE
 4TH DAM:
 BOHNERTS ECLIPES BULLET 83%
 3-08 294 2 20930 5.6 1167 3.7 768 101DCR 2656C

GROUP OF 25 BRED HEIFERS
LOT 113J BOHNERTS AMES LUIGI {6} JE840003205615531

BORN 12/06/2018 P4
 FEMALE EFI 7.5% AMERICAN ID 3460 / 3460

PA -103M 2F 2P
 120CM\$ 111NM\$ 93FM\$
 2.3PL 0.0DPR 0.5CCR 0.9HCR 2.95SCS
 PA TYPE 0.5 JPI 30%R 34
 ST SR DF RA RW RL FA FU
 -2.0 -0.5 0.1 H0.6 -0.3 P0.3 L0.1 1.2
 RH RUW UC UD TP TL RTR RTS
 0.8 0.4 -0.3 S0.8 W0.3 S0.2

BRED: 01/11/2020 DUE: 10/16/2020 TO
 JX KASH-IN STERLING {5}-P-ET
 JE840003126536288 7JE1508
 CDCB GPTA S 04/01/2020 140DAUS 46HRDS 72%RIP
 94%R 1444M 0.00% 70F 72%ILE
 94%R -0.01% 50P 329CM\$ 318NM\$ 294FM\$ 145GM\$
 -1.5PL -3.9LIV -6.7DPR -6.1CCR 0.0HCR 3.01SCS
 AJCA 04/01/2020 68DAUS
 GPTAT 90%R 0.9 GJUI 4.5 GJPI 88%R 57
 THEN PASTURE BRED FROM 2/11/2020 AND DUE AFTER 11/16/2020 TO ANGUS
 GROUP OF 25 BRED HEIFERS 113A-113Y

SIRE:
 TOG ALTABLITZ AMES-ET
 JE840003139851986 GT99K BBR 100 JH1F 14JE1647
 CDCB GPTA S 04/01/2020 0%RIP
 77%R -142M 0.18% 32F 80%ILE
 77%R 0.09% 13P 396CM\$ 364NM\$ 297FM\$ 352GM\$
 4.7PL 2.0LIV 1.4DPR 2.5CCR 4.6HCR 2.81SCS
 AJCA 04/01/2020 ODAUS
 GPTAT 76%R 0.3 GJUI 3.2 GJPI 72%R 110

DAM:
 BOHNERTS MILES LICK {5}
 USA 067501920
 DHIA HERD # 33-78-0522 CONTROL # 1920
 2-03 291 3 20660 4.0 833 3.3 684 95DCR 2278C
 3-02 305 3 23870 4.3 1019 3.7 884 92DCR 2858C
 4-04 305 3 25050 4.2 1047 3.5 876 93DCR 2889C
 305 2X ME AVG 4L 20134M 879F 741P 2435C
 2-07 85% 3-10 87%
 ST SR DF RA RW RL FA FU RH RUW UC UD TP TL RTR RTS
 36 36 33 19 37 36 33 36 43 36 21 29 34 36 33
 PPA 1840M -47F 31P / YD 649M -66F -2P
 CDCB PTA 04/01/2020 3RECS 58%R 15%ILE
 -63M -0.12% -29F -0.04% -10P -157CM\$ -142NM\$ -111FM\$
 -0.2PL 0.6LIV -1.4DPR -1.5CCR -2.8HCR 3.09SCS -163GM\$
 AJCA 04/01/2020 PTAT 50%R 0.6 JUI 9.0 JPI 49%R -42

SISTER(S):
 BOHNERTS JAMISON LUEY {5} 84%
 1-11 305 2 20950 5.0 1054 3.5 726 101DCR 2509C

HEARTLAND JERSEYS OWNER
 SENECA, KS
 785-336-1695

BOHNERT JERSEYS BREEDER
 EAST MOLINE, IL

TOG ALTABLITZ-ET
 JE840003126218629 GT99K BBR 100 JH1F 11JE1320
 CDCB GPTA S 04/01/2020 346DAUS 25HRDS 58%RIP
 97%R 554M 0.01% 28F 86%ILE
 97%R 0.00% 21P 396CM\$ 384NM\$ 362FM\$ 351GM\$
 5.1PL 2.4LIV 0.9DPR 1.4CCR 5.1HCR 2.78SCS
 AJCA 04/01/2020 26DAUS
 GPTAT 86%R 0.7 GJUI 5.4 GJPI 91%R 114
 VAN DE KONA LASER LAVA 83%
 USA 067248401 GT13K BBR 100 JH1F
 DHIA HERD # 21-55-0913 CONTROL # 401
 4-02 305 3 19590 5.7 1120 3.9 760 94DCR 2630C
 305 2X ME AVG 1L 17102M 998F 680P 2354C
 PPA -265M 74F 31P / YD -1076M 30F 2P
 CDCB GPTA S 05/05/2020 4RECS 82%R 88%ILE
 -495M 0.15% 7F 0.08% -2P 218CM\$ 192NM\$ 139FM\$
 4.5PL 1.0LIV 2.4DPR 3.8CCR 1.7HCR 2.74SCS 218GM\$
 AJCA 05/05/2020 GPTAT 77%R -0.5 GJUI -2.3 GJPI 75%R 76

THREE VALLEYS COUNTRY MILES-ET
 USA 115089482 GT50K BBR 100 JH1F 7JE886
 CDCB GPTA S 04/01/2020 6223DAUS 885HRDS 4%RIP
 99%R -312M 0.08% 2F 8%ILE
 99%R 0.01% -9P -95CM\$ -95NM\$ -96FM\$ -169GM\$
 -1.3PL 0.8LIV -3.1DPR -3.5CCR -4.6HCR 3.03SCS
 AJCA 04/01/2020 2022DAUS
 GPTAT 99%R 0.3 GJUI 3.0 GJPI 99%R -46

BOHNERTS BOY LUIGI {4} 85%
 USA 067441318
 DHIA HERD # 33-78-0522 CONTROL # 1318
 1-09 305 2 17720 4.6 821 3.7 649 101DCR 2213C
 305 2X ME AVG 2L 17936M 823F 666P 2242C
 PPA -3235M -197F -124P / YD -2287M -149F -93P
 CDCB PTA 04/01/2020 2RECS 58%R 8%ILE
 -530M -0.08% -43F -0.04% -27P -265CM\$ -245NM\$ -202FM\$
 -0.4PL 0.5LIV 0.2DPR 0.2CCR -1.2HCR 3.11SCS -212GM\$
 AJCA 04/01/2020 PTAT 48%R -0.1 JUI 7.3 JPI 46%R -63
 SIRE: TJF/LEE CARRIER MAMMES BOY-ET GJPI -62 5%ILE

NEXT DAM:
 BOHNERTS BLACKSTONE LICK {3} 84%
 3-00 299 2 18730 5.4 1013 3.8 714 102DCR 2471C
 SIRE: LENCREST BLACKSTONE-ET GJPI -70 3%ILE

4TH DAM:
 KLOPPES LUCKY K834 {2} 79%
 5-10 305 2 20470 4.9 1003 3.8 773 101DCR 2674C

GROUP OF 25 BRED HEIFERS
LOT 113K BOHNERTS LEMONHEAD DELMA JE840003205615532

BORN 12/07/2018 P3
 FEMALE EFI 8.8% AMERICAN ID 3461 / 3461

PA -452M 4F -8P
 85CM\$ 74NM\$ 51FM\$
 2.1PL 1.0DPR 1.5CCR 0.3HCR 2.95SCS
 PA TYPE 0.3 JPI 37%R 17
 ST SR DF RA RW RL FA FU
 0.8 -0.4 -0.3 H0.1 0.5 P0.1 S0.2 1.0
 RH RUW UC UD TP TL RTR RTS
 0.2 -0.4 -0.1 S1.6 C0.9 S0.1

PASTURE BRED FROM: 02/11/2020 DUE AFTER: 11/16/2020 TO
 UR JX UNIDENTIFIED ANGUS SIRE {0}
 ANUSA00099EXP0002

GROUP OF 25 BRED HEIFERS 113A-113Y

SISTER(S):
 BOHNERTS LIEUTENANT DELTA 84%
 3-00 300 3 21190 5.7 1201 3.8 803 91DCR 2778C

SIRE:
 STEINHAUERS SAMSON LEMONHEAD
 USA 118662185 GT80K BBR 100 JH1F 14JE670
 CDCB GPTA S 04/01/2020 5570DAUS 682HRDS 20%RIP
 99%R -364M 0.18% 21F 37%ILE
 99%R 0.08% 4P 215CM\$ 187NM\$ 130FM\$ 183GM\$
 2.0PL 0.1LIV 0.8DPR 1.3CCR 0.5HCR 2.84SCS
 AJCA 04/01/2020 2703DAUS
 GPTAT 99%R 1.0 GJUI 6.8 GJPI 97%R 40

DAM:
 BOHNERTS MARVEL DELMA
 USA 067491575
 DHIA HERD # 33-78-0522 CONTROL # 1575
 1-08 305 2 15980 5.2 826 3.6 578 100DCR 1998C
 2-10 291 2 17060 6.1 1044 3.9 659 101DCR 2281C
 3-09 305 3 17060 5.9 1012 4.1 691 97DCR 2393C
 4-10 287 3 21170 4.9 1029 3.7 777 90DCR 2687C
 5-10 292 3 19180 4.9 944 3.9 740 93DCR 2538C
 305 2X ME AVG 5L 18201M 992F 702P 2429C
 3-05 85% 4-07 85% 5-04 87%
 ST SR DF RA RW RL FA FU RH RUW UC UD TP TL RTR RTS
 47 39 34 22 36 37 29 38 39 38 21 21 39 27 39 33
 PPA -1828M -56F -58P / YD -1098M -29F -39P
 CDCB PTA 04/01/2020 5RECS 62%R 31%ILE
 -540M 0.06% -14F 0.00% -19P -46CM\$ -40NM\$ -28FM\$
 2.2PL 1.9LIV 1.1DPR 1.6CCR 0.0HCR 3.06SCS -23GM\$
 AJCA 04/01/2020 PTAT 39%R -0.4 JUI 1.5 JPI 52%R -6

SISTER(S):
 BOHNERTS RENEGADE DANNY 82%
 4-08 241 2 17600 6.9 1206 4.1 718 98DCR 2487C

HEARTLAND JERSEYS OWNER
 SENECA, KS
 785-336-1695

BOHNERT JERSEYS BREEDER
 EAST MOLINE, IL

DP VALENTINO SAMSON
 USA 067106977 GT50K BBR 100 JH1F 14JE576
 CDCB GPTA S 04/01/2020 838DAUS 274HRDS 6%RIP
 99%R 293M -0.01% 11F 34%ILE
 99%R -0.01% 9P 167CM\$ 162NM\$ 156FM\$ 86GM\$
 1.9PL 1.6LIV -2.1DPR -1.6CCR -0.7HCR 2.82SCS
 AJCA 04/01/2020 627DAUS
 GPTAT 99%R 1.4 GJUI 8.0 GJPI 97%R 19

STEINHAUERS RENEGADE LEMONPIE-ET 88%
 USA 117255575 GT3K BBR 100 JH1F
 TATTOO S603 / S603
 DHIA HERD # 35-59-1096 CONTROL # 603
 2-00 305 2 14420 4.9 705 4.0 572 97DCR 1923C
 3-00 305 2 15690 5.0 785 4.0 635 98DCR 2139C
 305 2X ME AVG 3L 16501M 810F 621P 2089C
 PPA -1283M -2F -28P / YD -1338M -15F -31P
 CDCB GPTA S 05/05/2020 3RECS 87%R 38%ILE
 -479M 0.12% 2F 0.06% -5P 4CM\$ -10NM\$ -41FM\$
 -1.2PL -1.8LIV 1.7DPR 1.7CCR -0.9HCR 3.05SCS 48GM\$
 AJCA 05/05/2020 GPTAT 83%R 0.5 GJUI 5.7 GJPI 82%R 3

ALL LYNNS VALENTINO MARVEL
 USA 117422971 GT50K BBR 100 JH1C 11JE1118
 CDCB GPTA S 04/01/2020 10693DAUS 357HRDS 4%RIP
 99%R 218M -0.02% 7F 42%ILE
 99%R -0.02% 4P 207CM\$ 209NM\$ 214FM\$ 137GM\$
 4.3PL 3.5LIV -1.1DPR -0.4CCR -0.6HCR 2.88SCS
 AJCA 04/01/2020 4725DAUS
 GPTAT 99%R 0.8 GJUI 8.4 GJPI 99%R 48

BOHNERTS ELMO DELMA 77%
 USA 067038882
 TATTOO / B882
 DHIA HERD # 33-78-0522 CONTROL # 882
 1-11 249 2 10830 4.8 519 3.6 388 95DCR 1341C
 2-10 249 2 12650 5.5 695 3.8 479 99DCR 1657C
 305 2X ME AVG 3L 13373M 713F 520P 1800C
 PPA -4694M -188F -169P / YD -3518M -137F -128P
 CDCB PTA 04/01/2020 3RECS 59%R 4%ILE
 -1234M 0.06% -48F 0.00% -45P -388CM\$ -372NM\$ -340FM\$
 -1.0PL -0.5LIV 2.8DPR 3.1CCR 0.3HCR 3.13SCS -260GM\$
 AJCA 04/01/2020 PTAT 45%R -1.8 JUI -7.8 JPI 45%R -76
 SIRE: BOHNERTS GERONIMO ELMO

NEXT DAM:
 BOHNERTS RATIONAL DELLA 74%
 3-02 305 2 20970 5.1 1078 3.8 796 102DCR 2754C
 SIRE: SUNBOW MOR RATIONAL-ET GJPI -72 3%ILE

4TH DAM:
 BOHNERTS COUNTRY DELTA 81%
 2-10 305 2 15660 5.1 793 3.9 616 102DCR 2124C

GROUP OF 25 BRED HEIFERS

LOT 113L JX BOHNERTS BELLMAN MAGNITUDE {4} JE840003205615540

BORN 12/16/2018 P6
 FEMALE EFI 8.6% AMERICAN ID 3469 / 3469

PA 262M 14F 8P
 202CM\$ 203NM\$ 203FM\$
 2.9PL -0.4DPR -0.9CCR -0.1HCR 3.05SCS
 PA TYPE 1.2 JPI 31%R 43
 ST SR DF RA RW RL FA FU
 0.2 0.5 0.4 L0.5 0.1 P0.7 S0.7 2.2
 RH RUW UC UD TP TL RTR RTS
 1.6 0.4 -0.4 S2.3 W0.2 S0.4

BRED: 01/11/2020 DUE: 10/16/2020 TO
 JX KASH-IN STERLING {5}-P-ET
 JE840003126536288 7JE1508
 CDCB GPTA S 04/01/2020 140DAUS 46HRDS 72%RIP
 94%R 1444M 0.00% 70F 72%ILE
 94%R -0.01% 50P 329CM\$ 318NM\$ 294FM\$ 145GM\$
 -1.5PL -3.9LIV -6.7DPR -6.1CCR 0.0HCR 3.01SCS
 AJCA 04/01/2020 68DAUS
 GPTAT 90%R 0.9 GJUI 4.5 GJPI 88%R 57
 THEN PASTURE BRED FROM 2/11/2020 AND DUE AFTER 11/16/2020 TO ANGUS
 GROUP OF 25 BRED HEIFERS 113A-113Y

SIRE:
 JX SEXING AVON BELLMAN {3}-ET
 JE840003132350031 GT99K BBR 90 JH1F 551JE1678
 CDCB GPTA S 04/01/2020 50%RIP
 77%R 669M -0.10% 11F 67%ILE
 77%R -0.03% 19P 309CM\$ 310NM\$ 312FM\$ 265GM\$
 4.7PL 3.0LIV 0.4DPR -0.2CCR 1.5HCR 2.95SCS
 AJCA 04/01/2020 ODAUS
 GPTAT 77%R 1.7 GJUI 14.5 GJPI 74%R 77

DAM:
 BOHNERTS VERTEX MAGNITU
 USA 067762080
 DHIA HERD # 33-78-0522 CONTROL # 2080
 1-11 299 3 21040 5.2 1091 3.4 721 92DCR 2491C
 2-10 279 3 18410 5.2 952 3.8 694 90DCR 2401C
 3-09 305 3 21730 5.3 1159 3.8 822 93DCR 2844C
 305 2X ME AVG 3L 20646M 1109F 770P 2662C
 2-06 84% 3-03 79%
 ST SR DF RA RW RL FA FU RH RUW UC UD TP TL RTR RTS
 36 34 28 29 36 17 22 38 36 38 14 28 39 26 29 33
 PPA 787M 87F 29P / YD 197M 54F 10P
 CDCB PTA 04/01/2020 3RECS 59%R 67%ILE
 -146M 0.11% 16F 0.01% -3P 94CM\$ 95NM\$ 94FM\$
 1.1PL 0.0LIV -1.1DPR -1.6CCR -1.6HCR 3.14SCS 54GM\$
 AJCA 04/01/2020 PTAT 50%R 0.7 JUI 9.6 JPI 48%R 9

SISTER(S):
 BOHNERTS DIMENSINO MAGGIE 86%
 2-11 305 3 20600 5.6 1152 4.1 849 102DCR 2941C
 BOHNERTS HULK MATNITU 85%
 3-07 302 3 21350 6.0 1291 4.3 913 91DCR 3164C
 RANKS ON THE TOP 1-1/2% LIST FOR JPI

HEARTLAND JERSEYS OWNER
 SENECA, KS
 785-336-1695
 BOHNERT JERSEYS BREEDER
 EAST MOLINE, IL

JX FARIA BROTHERS AVON {2}-ET
 JE840003011609974 GT99K BBR 84 14JE673
 CDCB GPTA M 04/01/2020 7149DAUS 231HRDS 31%RIP
 99%R 1249M -0.31% -9F 60%ILE
 99%R -0.10% 24P 270CM\$ 292NM\$ 340FM\$ 282GM\$
 6.4PL 4.0LIV 2.2DPR 2.2CCR 2.7HCR 3.01SCS
 AJCA 04/01/2020 1367DAUS
 GPTAT 99%R 1.4 GJUI 11.9 GJPI 99%R 81M
 AHLEM AXIS BUTTONS 45019-ET 90%
 USA 073560383 GT13K BBR 100 JH1F
 TATTOO / A5019
 DHIA HERD # 23-15-7000 CONTROL # 29133
 1-10 305 2 17810 4.4 782 3.7 651 97DCR 2154C
 3-02 305 2 20960 4.6 966 3.7 783 97DCR 2632C
 305 2X ME AVG 2L 23284M 1028F 856P 2832C
 PPA 3125M 115F 134P / YD 2711M 100F 117P
 CDCB GPTA S 05/05/2020 2RECS 83%R 98%ILE
 617M -0.05% 19F 0.01% 25P 314CM\$ 301NM\$ 276FM\$
 2.7PL 0.5LIV -2.6DPR -2.4CCR 1.1HCR 2.91SCS 212GM\$
 AJCA 05/05/2020 GPTAT 82%R 1.8 GJUI 17.0 GJPI 78%R 70

BW VERTEX-ET
 USA 118017060 GT50K BBR 100 JH1C 7JE1281
 CDCB GPTA S 04/01/2020 201DAUS 43HRDS 9%RIP
 96%R -4M 0.06% 12F 14%ILE
 97%R 0.01% 2P 25CM\$ 25NM\$ 22FM\$ -78GM\$
 0.0PL -1.9LIV -4.2DPR -5.5CCR -2.6HCR 3.15SCS
 AJCA 04/01/2020 146DAUS
 GPTAT 95%R 1.5 GJUI 14.7 GJPI 92%R -23

BOHNERTS HEADLINE MARISA {6} 78%
 USA 067631075
 DHIA HERD # 33-78-0522 CONTROL # 1075
 2-00 286 2 17120 5.4 916 3.6 608 100DCR 2102C
 2-11 255 2 17760 5.1 908 3.7 663 101DCR 2293C
 3-10 305 2 18090 5.3 964 3.7 677 102DCR 2342C
 4-10 233 2 13610 5.4 732 3.6 496 99DCR 1715C
 305 2X ME AVG 4L 19654M 1042F 723P 2500C
 PPA -1500M -35F -59P / YD -1073M -18F -40P
 CDCB PTA 04/01/2020 4RECS 69%R 38%ILE
 -381M 0.06% -5F 0.00% -14P -15CM\$ -10NM\$ 1FM\$
 0.5PL 1.8LIV 1.9DPR 2.4CCR -0.6HCR 3.06SCS 35GM\$
 AJCA 04/01/2020 PTAT 58%R -0.1 JUI -1.6 JPI 58%R -2
 SIRE: SCHULTZ RESCUE HEADLINE GJPI 6 12%ILE

NEXT DAM:
 JERZBOYZ MAGNITUDE 18410 {5} 88%
 3-07 288 2 17150 6.0 1034 4.3 743 101DCR 2575C
 SIRE: SUNSET CANYON MAGNITUDE-ET GJPI -53 7%ILE

4TH DAM:
 JERZBOYZ DOC 9056 {4}
 3-06 305 3 23649 4.4 1041 3.6 855 DHIA 2852C

GROUP OF 25 BRED HEIFERS

LOT 113M JX BOHNERTS BROCK LANNY {4} JE840003205615547

BORN 12/22/2018 P2
 FEMALE EFI 8.4% AMERICAN ID 3476 / 3476

PA 89M 1F 4P
 53CM\$ 51NM\$ 47FM\$
 0.7PL -0.4DPR -0.5CCR 0.8HCR 3.04SCS
 PA TYPE 0.9 JPI 31%R 11
 ST SR DF RA RW RL FA FU
 -0.1 -0.1 0.7 H0.4 0.1 P0.6 S0.7 1.3
 RH RUW UC UD TP TL RTR RTS
 0.9 0.6 0.4 S0.8 C0.9 S0.3

BRED: 01/11/2020 DUE: 10/16/2020 TO
 JX KASH-IN STERLING {5}-P-ET
 JE840003126536288 7JE1508
 CDCB GPTA S 04/01/2020 140DAUS 46HRDS 72%RIP
 94%R 1444M 0.00% 70F 72%ILE
 94%R -0.01% 50P 329CM\$ 318NM\$ 294FM\$ 145GM\$
 -1.5PL -3.9LIV -6.7DPR -6.1CCR 0.0HCR 3.01SCS
 AJCA 04/01/2020 68DAUS
 GPTAT 90%R 0.9 GJUI 4.5 GJPI 88%R 57
 THEN PASTURE BRED FROM 2/11/2020 AND DUE AFTER 11/16/2020 TO ANGUS
 GROUP OF 25 BRED HEIFERS 113A-113Y

SIRE:
 JX SEXING AVON BROCK {3}-ET
 JE840003132350035 GT99K BBR 92 JH1F 551JE1684
 CDCB GPTA S 04/01/2020 0%RIP
 76%R 560M -0.09% 8F 50%ILE
 77%R 0.00% 20P 250CM\$ 244NM\$ 232FM\$ 190GM\$
 2.8PL 1.4LIV -1.1DPR -1.2CCR 1.9HCR 2.99SCS
 AJCA 04/01/2020 ODAUS
 GPTAT 78%R 1.5 GJUI 14.3 GJPI 73%R 59

DAM:
 BOHNERTS BONUS LUCIA {6}
 USA 067662025
 DHIA HERD # 33-78-0522 CONTROL # 2025
 2-00 305 3 17180 5.4 935 3.8 646 96DCR 2235C
 3-02 293 3 18330 5.2 944 3.6 665 90DCR 2299C
 4-01 277 3 16800 4.7 784 3.8 638 93DCR 2140C
 305 2X ME AVG 3L 17097M 897F 656P 2250C
 2-03 78% 3-07 82%
 ST SR DF RA RW RL FA FU RH RUW UC UD TP TL RTR RTS
 33 36 37 33 39 36 36 34 23 44 38 22 39 26 39 33
 PPA -1959M -84F -71P / YD -1205M -40F -42P
 CDCB PTA 04/01/2020 4RECS 58%R 15%ILE
 -383M 0.06% -7F 0.01% -12P -145CM\$ -143NM\$ -138FM\$
 -1.5PL -3.6LIV 0.3DPR 0.3CCR -0.3HCR 3.09SCS -103GM\$
 AJCA 04/01/2020 PTAT 49%R 0.2 JUI -1.2 JPI 49%R -37

HEARTLAND JERSEYS OWNER
 SENECA, KS
 785-336-1695
 BOHNERT JERSEYS BREEDER
 EAST MOLINE, IL

JX FARIA BROTHERS AVON {2}-ET
 JE840003011609974 GT99K BBR 84 14JE673
 CDCB GPTA M 04/01/2020 7149DAUS 231HRDS 31%RIP
 99%R 1249M -0.31% -9F 60%ILE
 99%R -0.10% 24P 270CM\$ 292NM\$ 340FM\$ 282GM\$
 6.4PL 4.0LIV 2.2DPR 2.2CCR 2.7HCR 3.01SCS
 AJCA 04/01/2020 1367DAUS
 GPTAT 99%R 1.4 GJUI 11.9 GJPI 99%R 81M
 AHLEM AXIS BUTTONS 45019-ET
 USA 073560383 GT13K BBR 100 JH1F
 TATTOO / A5019
 DHIA HERD # 23-15-7000 CONTROL # 29133
 1-10 305 2 17810 4.4 782 3.7 651 97DCR 2154C
 3-02 305 2 20960 4.6 966 3.7 783 97DCR 2632C
 305 2X ME AVG 2L 23284M 1028F 856P 2832C
 PPA 3125M 115F 134P / YD 2711M 100F 117P
 CDCB GPTA S 05/05/2020 2RECS 83%R 98%ILE
 617M -0.05% 19F 0.01% 25P 314CM\$ 301NM\$ 276FM\$
 2.7PL 0.5LIV -2.6DPR -2.4CCR 1.1HCR 2.91SCS 212GM\$
 AJCA 05/05/2020 GPTAT 82%R 1.8 GJUI 17.0 GJPI 78%R 70

MULTI-ROSE PLUS BONUS {5}
 JE840003004599482 GT50K BBR 100 JH1F 151JE11
 CDCB GPTA S 04/01/2020 542DAUS 44HRDS 4%RIP
 98%R 251M 0.04% 20F 21%ILE
 98%R 0.04% 18P 106CM\$ 90NM\$ 56FM\$ 91GM\$
 -1.7PL -4.7LIV -0.9DPR -0.5CCR -1.6HCR 3.08SCS
 AJCA 04/01/2020 295DAUS
 GPTAT 97%R 0.8 GJUI 7.6 GJPI 95%R 17

BOHNERTS CELEBRITY LANNY 81%
 USA 067631144
 DHIA HERD # 33-78-0522 CONTROL # 1144
 1-10 305 2 16460 5.8 954 3.8 624 101DCR 2159C
 2-10 305 2 16360 5.9 966 4.1 666 102DCR 2306C
 305 2X ME AVG 3L 20396M 1173F 792P 2740C
 PPA -2314M -8F -65P / YD -1729M -11F -57P
 CDCB PTA 04/01/2020 3RECS 62%R 9%ILE
 -845M 0.14% -13F 0.00% -30P -243CM\$ -236NM\$ -220FM\$
 -1.9PL -2.4LIV 0.8DPR 0.4CCR 1.0HCR 2.99SCS -180GM\$
 AJCA 04/01/2020 PTAT 54%R -0.2 JUI -5.4 JPI 53%R -54
 SIRE: GALAXIES CELEBRITY-ET GJPI -11 8%ILE

SISTER(S):
 BOHNERTS HEADLINE LAURIE 84%
 4-11 305 3 23660 4.6 1098 3.2 760 100DCR 2623C
 NEXT DAM:
 BOHNERTS MECCA LUCIA 82%
 3-10 286 2 21110 5.5 1168 3.6 768 102DCR 2656C
 SIRE: SUNSET CANYON MECCA-ET GJPI -50 5%ILE

4TH DAM:
 BOHNERTS BERRETTA LAURIE 84%
 4-07 305 2 23250 5.0 1152 3.7 865 100DCR 2992C

GROUP OF 25 BRED HEIFERS
LOT 113N JX BOHNERTS HATARI PATTY {4} JE840003205615554

BORN 12/28/2018 P4
 FEMALE EFI 8.7% AMERICAN ID 3483 / 3483

PA 193M 15F 12P
 164CM\$ 154NM\$ 131FM\$
 2.4PL -0.9DPR -1.2CCR 1.3HCR 3.00SCS
 PA TYPE 0.4 JPI 30%R 33
 ST SR DF RA RW RL FA FU
 0.2 0.8 -0.5 L0.1 0.3 P0.8 S0.6 1.4
 RH RUW UC UD TP TL RTR RTS
 -0.3 -0.6 0.4 S1.4 W0.2 L0.9

PASTURE BRED FROM: 02/11/2020 DUE AFTER: 11/16/2020 TO
 UR JX UNIDENTIFIED ANGUS SIRE {0}
 ANUSA00099EXP0002

GROUP OF 25 BRED HEIFERS 113A-113Y

SIRE:

JX SEXING AVON HATARI {3}-ET
 JE840003132350040 GT99K BBR 89 551JE1664
 CDCB GPTA M 04/01/2020 14DAUS 3HRDS 100%RIP
 73%R 778M -0.11% 14F 58%ILE
 74%R 0.00% 28P 284CM\$ 276NM\$ 258FM\$ 239GM\$
 3.9PL 1.6LIV 0.4DPR 0.3CCR 3.1HCR 2.97SCS
 AJCA 04/01/2020 3DAUS
 GPTAT 70%R 0.7 GJUI 3.0 GJPI 71%R 73M

DAM:

JX BOHNERTS JORDACHE PATRICE {5}
 JE840003143976668
 DHIA HERD # 33-78-0522 CONTROL # 2765
 1-09 285 3 13980 5.2 723 3.6 503 90DCR 1739C
 305 2X ME AVG 1L 16520M 886F 616P 2131C
 2-04 78%
 ST SR DF RA RW RL FA FU RH RUW UC UD TP TL RTR RTS
 35 33 28 21 30 23 36 30 27 25 32 32 33 18 35 31
 PPA -1019M 10F -25P / YD -1255M -12F -48P
 CDCB PTA 04/01/2020 1RECS 52%R 49%ILE
 -393M 0.16% 15F 0.05% -4P 43CM\$ 31NM\$ 4FM\$
 0.9PL 0.5LIV -2.1DPR -2.7CCR -0.6HCR 3.02SCS -38GM\$
 AJCA 04/01/2020 PTAT 46%R 0.1 JUI 1.4 JPI 47%R -7

HEARTLAND JERSEYS OWNER
 SENECA, KS
 785-336-1695

BOHNERT JERSEYS BREEDER
 EAST MOLINE, IL

JX FARIA BROTHERS AVON {2}-ET
 JE840003011609974 GT99K BBR 84 14JE673
 CDCB GPTA M 04/01/2020 7149DAUS 231HRDS 31%RIP
 99%R 1249M -0.31% -9F 60%ILE
 99%R -0.10% 24P 270CM\$ 292NM\$ 340FM\$ 282GM\$
 6.4PL 4.0LIV 2.2DPR 2.2CCR 2.7HCR 3.01SCS
 AJCA 04/01/2020 1367DAUS
 GPTAT 99%R 1.4 GJUI 11.9 GJPI 99%R 81M
 JX FARIA BROTHERS HARRIS WALLACE {4}-ET 85%
 JE840003124753434 GT29K BBR 93 JH1F
 DHIA HERD # 35-11-0881 CONTROL # 29241
 1-11 305 2 22020 4.8 1058 3.6 803 97DCR 2777C
 305 2X ME AVG 1L 28998M 1375F 1060P 3666C
 PPA -1730M 63F 1P / YD -2182M 58F -10P
 CDCB GPTA S 05/05/2020 1RECS 84%R 98%ILE
 902M -0.02% 40F 0.04% 43P 335CM\$ 309NM\$ 252FM\$
 1.7PL -1.4LIV -1.9DPR -1.9CCR 0.0HCR 2.97SCS 227GM\$
 AJCA 05/05/2020 GPTAT 79%R 0.0 GJUI -1.1 GJPI 77%R 80

SUNSET CANYON JORDACHE-ET

USA 118216768 GT50K BBR 100 JH1F 7JE1335
 CDCB GPTA S 04/01/2020 3035DAUS 201HRDS 8%RIP
 99%R -955M 0.38% 31F 14%ILE
 99%R 0.15% -5P 73CM\$ 37NM\$ -44FM\$ -94GM\$
 -0.7PL 0.2LIV -4.9DPR -5.7CCR -2.9HCR 3.08SCS
 AJCA 04/01/2020 824DAUS
 GPTAT 98%R 0.5 GJUI 6.9 GJPI 98%R -21
 JX BOHNERTS BADGER PATCH {4} 81%
 USA 067762161 GT45K BBR 100 JH1F
 DHIA HERD # 33-78-0522 CONTROL # 2161
 1-09 305 3 20040 5.2 1051 3.6 714 93DCR 2468C
 3-00 283 3 17540 6.0 1046 4.0 693 91DCR 2399C
 3-11 305 3 21690 5.6 1205 3.8 827 91DCR 2862C
 305 2X ME AVG 3L 20377M 1170F 785P 2718C
 PPA 683M 110F 38P / YD 450M 57F 23P
 CDCB GPTA S 05/05/2020 3RECS 82%R 66%ILE
 65M 0.04% 11F 0.01% 5P 97CM\$ 92NM\$ 80FM\$
 2.4PL 0.8LIV 0.7DPR 0.3CCR 1.6HCR 2.96SCS 78GM\$
 AJCA 05/05/2020 GPTAT 81%R -0.9 GJUI -10.0 GJPI 77%R 26
 SIRE: JX FARIA BROTHERS BADGER {3} GJPI -14 13%ILE

NEXT DAM:

BOHNERTS DIGNITARY PARTY 84%
 2-08 283 3 21750 4.5 981 3.6 776 101DCR 2644C
 SIRE: SUNSET CANYON DIGNITARY-ET GJPI 33 21%ILE

4TH DAM:

BOHNERTS HEADLINE PARA 82%
 2-08 286 2 21380 4.5 959 3.6 764 102DCR 2593C



JACES MELINDA, E-92%
FOURTH DAM OF LOT 1130

GROUP OF 25 BRED HEIFERS
LOT 1130 JX BOHNERTS AVON KLAY MALANA {4} JE840003205615560

BORN 01/01/2019 P7
FEMALE EFI 8.1% AMERICAN ID 3489 / 3489

PA 580M 14F 20P
200CM\$ 197NM\$ 191FM\$
2.1PL 0.9DPR 0.9CCR 1.2HCR 3.04SCS
PA TYPE 0.3 JPI 32%R 65
ST SR DF RA RW RL FA FU
-0.4 -0.2 0.1 L0.8 -1.0 S0.1 L0.1 0.5
RH RUW UC UD TP TL RTR RTS
0.6 0.0 -0.3 S0.6 W0.2 L0.0

PASTURE BRED FROM: 02/11/2020 DUE AFTER: 11/16/2020 TO
UR JX UNIDENTIFIED ANGUS SIRE {0}
ANUSA00099EXP0002

GROUP OF 25 BRED HEIFERS 113A-113Y

SIRE:

JX DUPAT JLS AVON KLAY {3}-P-ET
JE840003127607528 GT99K BBR 92 JH1F 7JE1569
CDCB GPTA S 04/01/2020 44DAUS 13HRDS 95%RIP
90%R 859M -0.14% 10F 62%ILE
90%R -0.03% 25P 295CM\$ 295NM\$ 298FM\$ 283GM\$
4.1PL 2.0LIV 1.4DPR 1.7CCR 1.1HCR 2.99SCS
AJCA 04/01/2020 2DAUS
GPTAT 79%R 0.7 GJUI 9.0 GJPI 83%R 89

DAM:

BOHNERTS RISING TEMP MELINDA
JE840003143976695
DHIA HERD # 33-78-0522 CONTROL # 2792
1-08 281 3 14400 5.4 779 3.6 523 90DCR 1808C
305 2X ME AVG 1L 17503M 985F 659P 2280C
PPA 139M 14F 6P / YD 352M 33F 18P
CDCB PTA 04/01/2020 2RECS 54%R 68%ILE
301M 0.01% 17F 0.01% 14P 105CM\$ 99NM\$ 84FM\$
0.0PL -0.7LIV 0.3DPR 0.1CCR 1.3HCR 3.08SCS 99GM\$
PA TYPE -0.1 JUI JPI 44%R 41

HEARTLAND JERSEYS OWNER
SENECA, KS
785-336-1695

BOHNERT JERSEYS BREEDER
EAST MOLINE, IL

JX FARIA BROTHERS AVON {2}-ET
JE840003011609974 GT99K BBR 84 14JE673
CDCB GPTA M 04/01/2020 7149DAUS 231HRDS 31%RIP
99%R 1249M -0.31% -9F 60%ILE
99%R -0.10% 24P 270CM\$ 292NM\$ 340FM\$ 282GM\$
6.4PL 4.0LIV 2.2DPR 2.2CCR 2.7HCR 3.01SCS
AJCA 04/01/2020 1367DAUS
GPTAT 99%R 1.4 GJUI 11.9 GJPI 99%R 81M
DUPAT MAGNUM 2847-P 91%
JE840003014191390 GT13K BBR 100 JH1F
DHIA HERD # 93-24-0534 CONTROL # 2847
1-09 305 2 19530 5.0 973 3.7 717 104DCR 2480C
2-09 305 2 22490 5.5 1246 3.7 831 104DCR 2874C
4-07 305 2 24850 4.8 1184 3.8 939 104DCR 3198C
305 2X ME AVG 3L 24477M 1227F 908P 3115C
PPA 2036M 113F 84P / YD 1330M 80F 54P
CDCB GPTA S 05/05/2020 3RECS 87%R 97%ILE
419M 0.03% 26F 0.03% 21P 299CM\$ 285NM\$ 254FM\$
3.0PL -0.5LIV 1.2DPR 1.7CCR -0.1HCR 2.96SCS 280GM\$
AJCA 05/05/2020 GPTAT 84%R 0.3 GJUI 7.3 GJPI 81%R 90

IGL RISING TEMP-ET

JE840003124584980 GT80K BBR 100 JH1F 7JE1438
CDCB GPTA S 04/01/2020 437DAUS 78HRDS 45%RIP
97%R 854M 0.02% 45F 35%ILE
97%R 0.02% 35P 195CM\$ 182NM\$ 153FM\$ 155GM\$
-2.1PL -1.9LIV -0.8DPR -1.1CCR -0.1HCR 3.13SCS
AJCA 04/01/2020 159DAUS
GPTAT 94%R -0.4 GJUI -6.7 GJPI 91%R 58

BOHNERTS MATT MELBA

USA 067762202
DHIA HERD # 33-78-0522 CONTROL # 2202
1-09 297 3 17760 4.7 838 3.6 639 92DCR 2209C
2-08 305 3 20040 4.9 975 3.9 778 92DCR 2641C
3-10 305 3 23060 4.8 1109 3.6 838 92DCR 2898C
305 2X ME AVG 3L 20452M 1014F 778P 2679C
PPA 221M -14F 24P / YD -10M -14F 11P
CDCB PTA 04/01/2020 3RECS 60%R 49%ILE
-209M -0.01% -12F 0.02% -3P 35CM\$ 30NM\$ 18FM\$
2.1PL 0.5LIV 1.2DPR 1.2CCR 2.6HCR 2.99SCS 53GM\$
AJCA 04/01/2020 PTAT 50%R 0.3 JUI 2.1 JPI 50%R 29
SIRE: WILSONVIEW IF MATT-ET GJPI 44 26%ILE

SISTER(S):

CINNAMON RIDGE GALVNZE CARIBBEAN 80%

NEXT DAM:

SPECTACULAR MELINDA 84%
4-06 305 2 23470 4.5 1066 3.5 826 102DCR 2849C
SIRE: MAACK DAIRY SPECTACULAR-ET GJPI -21 9%ILE

4TH DAM:

JACES MELINDA 92%
4-01 297 2 19450 4.3 838 3.6 698 87DCR 2309C

GROUP OF 25 BRED HEIFERS

LOT 113P BOHNERTS LEMONHEAD BEAMIS {4} JE840003205615564

BORN 01/03/2019 P2
 FEMALE EFI 8.6% AMERICAN ID 3493 / 3493

PA -263M -4F 4P
 120CM\$ 100NM\$ 58FM\$
 2.2PL 0.5DPR 0.9CCR 1.4HCR 2.93SCS
 PA TYPE 1.2 JPI 36%R 29
 ST SR DF RA RW RL FA FU
 0.9 -0.1 0.4 L0.1 0.6 P0.2 S0.3 2.0
 RH RUW UC UD TP TL RTR RTS
 1.2 0.4 0.5 S2.4 C1.2 L0.1

PASTURE BRED FROM: 02/11/2020 DUE AFTER: 11/16/2020 TO
 UR JX UNIDENTIFIED ANGUS SIRE {0}
 ANUSA00099EXP0002

GROUP OF 25 BRED HEIFERS 113A-113Y

SIRE:

STEINHAUERS SAMSON LEMONHEAD
 USA 118662185 GT80K BBR 100 JH1F 14JE670
 CDCB GPTA S 04/01/2020 5570DAUS 682HRDS 20%RIP
 99%R -364M 0.18% 21F 37%ILE
 99%R 0.08% 4P 215CM\$ 187NM\$ 130FM\$ 183GM\$
 2.0PL 0.1LIV 0.8DPR 1.3CCR 0.5HCR 2.84SCS
 AJCA 04/01/2020 2703DAUS
 GPTAT 99%R 1.0 GJUI 6.8 GJPI 97%R 40

DAM:

JX BOHNERTS TEXAS BEAMER {3}
 JE840003136790743
 DHIA HERD # 33-78-0522 CONTROL # 2365
 1-10 305 3 17020 4.4 756 3.8 644 90DCR 2104C
 2-11 305 3 18290 4.9 890 4.0 728 93DCR 2437C
 305 2X ME AVG 2L 18038M 864F 720P 2384C
 2-04 86% 2-11 86% 3-06 90%
 ST SR DF RA RW RL FA FU RH RUW UC UD TP TL RTR RTS
 34 36 38 19 37 23 35 42 37 38 32 32 34 23 36 36
 PPA -903M -98F -1P / YD -1091M -106F -10P
 CDCB PTA 04/01/2020 2RECS 57%R 44%ILE
 -162M -0.10% -29F 0.04% 3P 24CM\$ 12NM\$ -15FM\$
 2.4PL -0.1LIV 0.1DPR 0.4CCR 2.2HCR 3.02SCS 17GM\$
 AJCA 04/01/2020 PTAT 53%R 1.3 JUI 15.7 JPI 48%R 18

HEARTLAND JERSEYS OWNER
 SENECA, KS
 785-336-1695

BOHNERT JERSEYS BREEDER
 EAST MOLINE, IL

DP VALENTINO SAMSON
 USA 067106977 GT50K BBR 100 JH1F 14JE576
 CDCB GPTA S 04/01/2020 838DAUS 274HRDS 6%RIP
 99%R 293M -0.01% 11F 34%ILE
 99%R -0.01% 9P 167CM\$ 162NM\$ 156FM\$ 86GM\$
 1.9PL 1.6LIV -2.1DPR -1.6CCR -0.7HCR 2.82SCS
 AJCA 04/01/2020 627DAUS
 GPTAT 99%R 1.4 GJUI 8.0 GJPI 97%R 19
 STEINHAUERS RENEGADE LEMONPIE-ET 88%
 USA 117255575 GT3K BBR 100 JH1F
 TATTOO S603 / S603
 DHIA HERD # 35-59-1096 CONTROL # 603
 2-00 305 2 14420 4.9 705 4.0 572 97DCR 1923C
 3-00 305 2 15690 5.0 785 4.0 635 98DCR 2139C
 305 2X ME AVG 3L 16501M 810F 621P 2089C
 PPA -1283M -2F -28P / YD -1338M -15F -31P
 CDCB GPTA S 05/05/2020 3RECS 87%R 38%ILE
 -479M 0.12% 2F 0.06% -5P 4CM\$ -10NM\$ -41FM\$
 -1.2PL -1.8LIV 1.7DPR 1.7CCR -0.9HCR 3.05SCS 48GM\$
 AJCA 05/05/2020 GPTAT 83%R 0.5 GJUI 5.7 GJPI 82%R 3

HEARTLAND IRWIN TEXAS-ET
 USA 067312531 GT80K BBR 100 JH1F 7JE1354
 CDCB GPTA S 04/01/2020 4835DAUS 512HRDS 30%RIP
 99%R 44M -0.13% -26F 14%ILE
 99%R 0.01% 3P 48CM\$ 46NM\$ 42FM\$ 36GM\$
 2.5PL -1.0LIV -0.7DPR -0.7CCR 2.4HCR 3.04SCS
 AJCA 04/01/2020 1435DAUS
 GPTAT 99%R 2.0 GJUI 20.8 GJPI 99%R 25

JX BOHNERTS GARCIA BEMIS {2} 79%
 USA 067521848
 DHIA HERD # 33-78-0522 CONTROL # 1848
 1-09 274 2 15740 5.1 802 3.8 591 99DCR 2044C
 2-07 201 3 12290 4.9 605 4.1 502 87DCR 1667C
 305 2X ME AVG 2L 19106M 986F 768P 2612C
 PPA -1749M -93F -33P / YD -1022M -63F -19P
 CDCB PTA 04/01/2020 2RECS 57%R 21%ILE
 -239M -0.04% -20F 0.02% -5P -97CM\$ -100NM\$ -107FM\$
 0.6PL 0.9LIV 1.0DPR 1.6CCR 1.1HCR 3.01SCS -74GM\$
 AJCA 04/01/2020 PTAT 48%R -0.5 JUI -4.1 JPI 45%R -16
 SIRE: JX OOMSDALE GALEN ECL GARCIA {4}-P-ET GJPI -15 12%ILE

SISTER(S):

BOHNERTS PRIMERO BEACH {2} 80%
 2-08 274 3 18960 4.8 904 3.4 652 91DCR 2253C

NEXT DAM:

BOHNERTS PJS BEAM {1} 82%
 3-01 305 2 23630 4.9 1167 3.6 860 102DCR 2974C

4TH DAM:

BOHNERTS HEADLINE BERTA 66%
 2-09 279 2 20580 4.8 982 3.7 771 101DCR 2641C

GROUP OF 25 BRED HEIFERS
LOT 113Q JX BOHNERTS ALTAMOR ESTA {4} JE840003205615566

BORN 01/06/2019 P4
 FEMALE EFI 8.4% AMERICAN ID 3495 / 3495

PA 147M 1F 1P
 114CM\$ 118NM\$ 127FM\$
 2.7PL 2.0DPR 2.6CCR 2.3HCR 2.92SCS
 PA TYPE 0.5 JPI 29%R 43
 ST SR DF RA RW RL FA FU
 -0.7 -0.1 -0.5 H0.4 -0.2 S0.1 S0.1 1.1
 RH RUW UC UD TP TL RTR RTS
 -0.2 -0.5 0.2 S1.1 C0.1 L0.1

PASTURE BRED FROM: 02/11/2020 DUE AFTER: 11/16/2020 TO
 UR JX UNIDENTIFIED ANGUS SIRE {0}
 ANUSA00099EXP0002

GROUP OF 25 BRED HEIFERS 113A-113Y

SIRE:

JX ROWLEYS ALTALEMOR {3}-ET
 USA 067792215 GT99K BBR 90 JH1F 11JE1330
 CDCB GPTA S 04/01/2020 0%RIP
 75%R 741M -0.16% 0F 43%ILE
 76%R -0.07% 12P 200CM\$ 214NM\$ 246FM\$ 254GM\$
 3.9PL 2.3LIV 3.1DPR 3.8CCR 3.9HCR 2.88SCS
 AJCA 04/01/2020 ODAUS
 GPTAT 76%R 0.8 GJUI 6.8 GJPI 71%R 70

DAM:

BOHNERTS CHAMPION EEP
 JE840003136790790
 DHIA HERD # 33-78-0522 CONTROL # 2412
 1-09 298 3 15060 5.3 803 3.5 526 90DCR 1818C
 2-09 304 3 15220 5.7 870 3.9 596 93DCR 2063C
 305 2X ME AVG 2L 15995M 910F 606P 2098C
 2-02 75% 3-04 78%
 ST SR DF RA RW RL FA FU RH RUW UC UD TP TL RTR RTS
 35 32 28 21 34 31 27 26 36 35 32 23 32 24 31 30
 PPA -2881M -62F -90P / YD -2363M -45F -72P
 CDCB PTA 04/01/2020 2RECS 53%R 46%ILE
 -448M 0.11% 1F 0.03% -10P 27CM\$ 21NM\$ 7FM\$
 1.5PL 0.5LIV 0.8DPR 1.4CCR 0.7HCR 2.95SCS 34GM\$
 AJCA 04/01/2020 PTAT 45%R 0.2 JUI -0.6 JPI 43%R 16

HEARTLAND JERSEYS OWNER
 SENECA, KS
 785-336-1695

BOHNERT JERSEYS BREEDER
 EAST MOLINE, IL

JX FARIA BROTHERS AVON {2}-ET
 JE840003011609974 GT99K BBR 84 14JE673
 CDCB GPTA M 04/01/2020 7149DAUS 231HRDS 31%RIP
 99%R 1249M -0.31% -9F 60%ILE
 99%R -0.10% 24P 270CM\$ 292NM\$ 340FM\$ 282GM\$
 6.4PL 4.0LIV 2.2DPR 2.2CCR 2.7HCR 3.01SCS
 AJCA 04/01/2020 1367DAUS
 GPTAT 99%R 1.4 GJUI 11.9 GJPI 99%R 81M

HEARTLAND PHAROAH LORI 85%
 USA 067453027 GT8K BBR 100 JH1F
 TATTOO / 3027
 DHIA HERD # 65-06-0092 CONTROL # 1484
 2-04 305 2 16560 4.6 756 3.6 601 95DCR 2042C
 3-08 260 2 21110 3.8 795 3.3 701 93DCR 2242C
 305 2X ME AVG 2L 21699M 886F 756P 2466C
 PPA 3514M 90F 87P / YD 3291M 74F 75P
 CDCB GPTA S 05/05/2020 2RECS 81%R 97%ILE
 1068M -0.14% 21F -0.07% 23P 279CM\$ 292NM\$ 321FM\$
 2.7PL 1.2LIV 2.0DPR 2.5CCR 1.4HCR 2.91SCS 306GM\$
 AJCA 05/05/2020 GPTAT 81%R 0.8 GJUI 3.5 GJPI 76%R 84

AHLEM PERFORM CHAMPION

USA 072520636 GT80K BBR 100 JH1F 1JE899
 CDCB GPTA S 04/01/2020 80DAUS 20HRDS 9%RIP
 93%R -78M 0.16% 31F 53%ILE
 94%R 0.02% 2P 263CM\$ 253NM\$ 234FM\$ 236GM\$
 2.9PL 1.7LIV 0.7DPR 1.7CCR 1.2HCR 2.87SCS
 AJCA 04/01/2020 30DAUS
 GPTAT 86%R 0.4 GJUI 8.8 GJPI 87%R 66

BOHNERTS JAMISON ESTA 88%

USA 067491630
 DHIA HERD # 33-78-0522 CONTROL # 1630
 2-09 305 3 22560 4.6 1035 3.8 854 102DCR 2842C
 305 2X ME AVG 2L 21218M 963F 820P 2680C
 PPA 1171M 7F 59P / YD 74M -18F 21P
 CDCB PTA 04/01/2020 3RECS 60%R 28%ILE
 -320M -0.01% -18F 0.05% -2P -46CM\$ -56NM\$ -80FM\$
 0.1PL -0.8LIV 0.9DPR 1.1CCR 0.1HCR 3.08SCS -20GM\$
 AJCA 04/01/2020 PTAT 51%R 0.3 JUI 2.3 JPI 50%R 1
 SIRE: DEN-KEL LOUIE JAMISON-ET GJPI -30 9%ILE

NEXT DAM:

BOHNERTS SEVILLE EEP 79%
 1-09 236 2 13590 4.6 620 3.6 493 97DCR 1675C
 SIRE: BW SEVILLE GJPI -1 7%ILE

4TH DAM:

BOHNERTS ARCO ERMA 80%
 4-07 305 2 21230 5.5 1167 4.1 871 102DCR 3017C

GROUP OF 25 BRED HEIFERS
LOT 113R JX BOHNERTS ALTAMOR CHERYL {4} (TWIN) JE840003205615569

BORN 01/09/2019 P5
 FEMALE EFI 8.1% AMERICAN ID 3498 / 3498

PA 236M 1F 1P
 139CM\$ 147NM\$ 165FM\$
 3.0PL 2.4DPR 2.6CCR 2.3HCR 2.85SCS
 PA TYPE 0.4 JPI 31%R 51
 ST SR DF RA RW RL FA FU
 -0.5 -0.1 -0.3 H0.4 0.1 P0.6 S0.4 1.1
 RH RUW UC UD TP TL RTR RTS
 0.0 -0.7 0.2 S0.9 C0.2 L0.1

PASTURE BRED FROM: 02/11/2020 DUE AFTER: 11/16/2020 TO
 UR JX UNIDENTIFIED ANGUS SIRE {0}
 ANUSA00099EXP0002

GROUP OF 25 BRED HEIFERS 113A-113Y

SIRE:

JX ROWLEYS ALTALEMOR {3}-ET
 USA 067792215 GT99K BBR 90 JH1F 11JE1330
 CDCB GPTA S 04/01/2020 0%RIP
 75%R 741M -0.16% OF 43%ILE
 76%R -0.07% 12P 200CM\$ 214NM\$ 246FM\$ 254GM\$
 3.9PL 2.3LIV 3.1DPR 3.8CCR 3.9HCR 2.88SCS
 AJCA 04/01/2020 ODAUS
 GPTAT 76%R 0.8 GJUI 6.8 GJPI 71%R 70

DAM:

BOHNERTS METALICA CINTHIA
 USA 067762174
 DHIA HERD # 33-78-0522 CONTROL # 2174
 1-08 278 3 16970 4.6 787 3.5 593 91DCR 2049C
 2-07 302 3 21570 5.1 1094 3.5 758 90DCR 2620C
 3-07 301 3 18600 5.0 928 3.6 668 93DCR 2309C
 305 2X ME AVG 3L 20006M 1013F 724P 2503C
 2-03 78% 2-11 85%
 ST SR DF RA RW RL FA FU RH RUW UC UD TP TL RTR RTS
 28 19 37 19 43 22 36 39 36 37 36 21 39 28 39 34
 PPA 207M 11F -8P / YD -208M -1F -20P
 CDCB PTA 04/01/2020 3RECS 62%R 62%ILE
 -270M 0.07% 2F -0.01% -11P 78CM\$ 79NM\$ 84FM\$
 2.0PL 1.3LIV 1.7DPR 1.4CCR 0.6HCR 2.82SCS 104GM\$
 AJCA 04/01/2020 PTAT 51%R 0.0 JUI -0.2 JPI 51%R 31

SISTER(S):

BOHNERTS VALENTINO CANDY 81%
 1-09 305 3 19850 5.1 1003 3.3 660 100DCR 2279C

HEARTLAND JERSEYS OWNER
 SENECA, KS
 785-336-1695

BOHNERT JERSEYS BREEDER
 EAST MOLINE, IL

JX FARIA BROTHERS AVON {2}-ET
 JE840003011609974 GT99K BBR 84 14JE673
 CDCB GPTA M 04/01/2020 7149DAUS 231HRDS 31%RIP
 99%R 1249M -0.31% -9F 60%ILE
 99%R -0.10% 24P 270CM\$ 292NM\$ 340FM\$ 282GM\$
 6.4PL 4.0LIV 2.2DPR 2.2CCR 2.7HCR 3.01SCS
 AJCA 04/01/2020 1367DAUS
 GPTAT 99%R 1.4 GJUI 11.9 GJPI 99%R 81M
 HEARTLAND PHAROAH LORI 85%
 USA 067453027 GT8K BBR 100 JH1F
 TATTOO / 3027
 DHIA HERD # 65-06-0092 CONTROL # 1484
 2-04 305 2 16560 4.6 756 3.6 601 95DCR 2042C
 3-08 260 2 21110 3.8 795 3.3 701 93DCR 2242C
 305 2X ME AVG 2L 21699M 886F 756P 2466C
 PPA 3514M 90F 87P / YD 3291M 74F 75P
 CDCB GPTA S 05/05/2020 2RECS 81%R 97%ILE
 1068M -0.14% 21F -0.07% 23P 279CM\$ 292NM\$ 321FM\$
 2.7PL 1.2LIV 2.0DPR 2.5CCR 1.4HCR 2.91SCS 306GM\$
 AJCA 05/05/2020 GPTAT 81%R 0.8 GJUI 3.5 GJPI 76%R 84

BW METALICA-ET

USA 117961544 GT50K BBR 100 JH1C 7JE1251
 CDCB GPTA S 04/01/2020 1447DAUS 333HRDS 32%RIP
 99%R -349M 0.06% -4F 30%ILE
 99%R 0.03% -7P 154CM\$ 144NM\$ 125FM\$ 182GM\$
 2.9PL 3.0LIV 2.8DPR 2.1CCR 1.9HCR 2.78SCS
 AJCA 04/01/2020 591DAUS
 GPTAT 98%R 0.7 GJUI 5.0 GJPI 96%R 41

BOHNERTS BONAR CHERYL 83%

USA 067631142
 DHIA HERD # 33-78-0522 CONTROL # 1142
 2-00 273 2 15070 5.9 895 3.8 575 100DCR 1990C
 2-10 305 2 21050 5.9 1238 4.0 837 102DCR 2898C
 3-10 275 2 18720 5.5 1032 3.9 725 102DCR 2509C
 4-09 305 2 25100 5.7 1442 3.6 913 102DCR 3157C
 5-11 305 3 20990 5.8 1215 3.8 799 99DCR 2765C
 305 2X ME AVG 5L 23661M 1357F 893P 3090C
 PPA -95M 104F 4P / YD -435M 45F -13P
 CDCB PTA 04/01/2020 5RECS 66%R 38%ILE
 -304M 0.13% 12F 0.00% -11P -10CM\$ -11NM\$ -9FM\$
 -0.2PL -0.5LIV 0.0DPR 0.1CCR -0.7HCR 2.84SCS -11GM\$
 AJCA 04/01/2020 PTAT 44%R -0.9 JUI -7.8 JPI 54%R 1
 SIRE: CAL-MART MILITIA BONAR 3910 GJPI 0 11%ILE

SISTER(S):

BOHNERTS JUAN CHERYL 87%
 3-01 278 2 18130 5.6 1020 3.9 709 102DCR 2454C
 Bohnerts CHAMP CHERYL 85%
 2-10 305 2 19890 4.9 980 3.6 725 102DCR 2507C

NEXT DAM:

BOHNERTS GORDON CINDY 86%
 3-10 305 2 21790 4.9 1075 3.7 811 102DCR 2805C
 SIRE: MM JACE GORDON-ET GJPI -73 3%ILE

4TH DAM:

BOHNERTS ICON CHERYL 79%
 2-00 262 2 11810 5.6 667 3.9 465 99DCR 1609C

GROUP OF 25 BRED HEIFERS
LOT 113S JX BOHNERTS USAIN BOLT BETSY {4} JE840003205615575

BORN 01/12/2019 P1
 FEMALE EFI 8.1% AMERICAN ID 3504 / 3504

PA -203M -4F -8P
 39CM\$ 42NM\$ 46FM\$
 1.4PL 1.2DPR 1.3CCR 0.8HCR 2.99SCS
 PA TYPE 0.4 JPI 33%R 7
 ST SR DF RA RW RL FA FU
 1.1 0.6 -0.4 H0.5 0.6 P0.7 S1.0 2.1
 RH RUW UC UD TP TL RTR RTS
 -0.1 -0.2 -0.1 S2.4 C0.9 S0.6

PASTURE BRED FROM: 02/11/2020 DUE AFTER: 11/16/2020 TO
 UR JX UNIDENTIFIED ANGUS SIRE {0}
 ANUSA00099EXP0002

GROUP OF 25 BRED HEIFERS 113A-113Y

SIRE:

JX FARIA BROTHERS USAIN BOLT {3}
 JE840003135124231 GT99K BBR 90 JH1F 1JE984
 CDCB GPTA S 04/01/2020 227DAUS 6HRDS 93%RIP
 95%R -478M 0.20% 19F 17%ILE
 96%R 0.05% -7P 90CM\$ 79NM\$ 53FM\$ 81GM\$
 0.0PL 0.0LIV 0.3DPR 0.3CCR 0.7HCR 3.00SCS
 AJCA 04/01/2020 2DAUS
 GPTAT 76%R 0.5 GJUI 10.4 GJPI 87%R 4

DAM:

JX BOHNERTS DETOUR BUELA {6}
 JE840003143976686
 DHIA HERD # 33-78-0522 CONTROL # 2783
 1-09 305 3 14250 4.6 659 3.5 497 92DCR 1717C
 305 2X ME AVG 1L 16069M 772F 582P 2012C
 2-04 80%
 ST SR DF RA RW RL FA FU RH RUW UC UD TP TL RTR RTS
 34 26 28 23 19 24 30 32 34 36 35 32 37 17 47 34
 PPA -628M -123F -51P / YD -1736M -162F -79P
 CDCB PTA 04/01/2020 1RECS 52%R 42%ILE
 72M -0.14% -27F -0.05% -8P -12CM\$ 4NM\$ 38FM\$
 2.7PL 2.2LIV 2.1DPR 2.3CCR 0.8HCR 2.97SCS 42GM\$
 AJCA 04/01/2020 PTAT 46%R 0.2 JUI 5.4 JPI 44%R 10

SISTER(S):

JX BOHNERTS ALTARAZZLES BETTY {4}
 SELLING AS LOT 112T
 JX BOHNERTS ALTARAZZLES BETTYLU {4}
 SELLING AS LOT 112U

HEARTLAND JERSEYS OWNER
 SENECA, KS
 785-336-1695

BOHNERT JERSEYS BREEDER
 EAST MOLINE, IL

JX FARIA BROTHERS TARHEEL {4}-ET
 JE840003012575909 GT80K BBR 92 JH1F 1JE912
 CDCB GPTA S 04/01/2020 4121DAUS 145HRDS 21%RIP
 99%R -113M 0.15% 26F 46%ILE
 99%R 0.06% 8P 249CM\$ 228NM\$ 184FM\$ 234GM\$
 1.2PL 0.7LIV 1.2DPR 0.6CCR 2.1HCR 2.87SCS
 AJCA 04/01/2020 366DAUS
 GPTAT 97%R 1.4 GJUI 9.2 GJPI 97%R 52

JX FARIA BROTHERS HULK YAYA TOURE {2}-ET 88%
 JE840003011843615 GT50K BBR 88
 DHIA HERD # 74-97-4513 CONTROL # 220433
 1-08 305 2 19000 5.7 1087 3.9 738 100DCR 2554C
 2-11 291 2 18040 6.0 1089 4.0 727 101DCR 2517C
 3-11 273 2 17100 6.2 1060 4.1 694 102DCR 2403C
 4-11 305 2 23760 6.0 1422 4.0 946 102DCR 3275C
 305 2X ME AVG 5L 20718M 1246F 816P 2826C
 PPA 625M 174F 54P / YD 158M 122F 33P
 CDCB GPTA M 05/05/2020 5RECS 83%R 97%ILE
 -59M 0.22% 44F 0.07% 12P 305CM\$ 283NM\$ 235FM\$
 1.7PL 0.9LIV 1.0DPR 1.0CCR 0.5HCR 3.00SCS 271GM\$
 AJCA 05/05/2020 GPTAT 68%R -0.1 GJUI 4.3 GJPI 73%R 72M

RIVER VALLEY CDIXIE DETOUR

JE840003013097965 GT80K BBR 100 JH1F 7JE5022
 CDCB GPTA S 04/01/2020 1326DAUS 103HRDS 44%RIP
 99%R 481M -0.20% -21F 24%ILE
 99%R -0.04% 8P 94CM\$ 102NM\$ 123FM\$ 147GM\$
 3.6PL 1.8LIV 2.8DPR 3.9CCR 0.9HCR 2.92SCS
 AJCA 04/01/2020 502DAUS
 GPTAT 98%R 0.1 GJUI 3.9 GJPI 95%R 44

JX BOHNERTS VALENTINO BUTSY {5}

79%
 USA 067501926
 DHIA HERD # 33-78-0522 CONTROL # 1926
 1-09 305 3 20310 4.5 924 3.3 680 100DCR 2349C
 2-08 266 3 17600 5.3 924 3.6 635 92DCR 2195C
 3-07 282 3 24550 5.0 1225 3.4 824 89DCR 2846C
 305 2X ME AVG 3L 22700M 1147F 795P 2749C
 PPA 1152M 43F 10P / YD 338M 10F -8P
 CDCB PTA 04/01/2020 3RECS 61%R 49%ILE
 -118M -0.02% -10F -0.03% -11P 17CM\$ 30NM\$ 57FM\$
 1.8PL 2.5LIV 1.6DPR 0.9CCR 0.9HCR 3.03SCS 53GM\$
 AJCA 04/01/2020 PTAT 52%R 0.2 JUI 1.3 JPI 51%R 5
 SIRE: ALL LYNNS LOUIE VALENTINO-ET GJPI 12 24%ILE

NEXT DAM:

JX BOHNERTS STATEMENT BUELA {4} 90%
 3-11 288 2 20820 4.9 1019 3.8 787 102DCR 2722C
 SIRE: JX BW STATEMENT {3}-ET GJPI -19 8%ILE

4TH DAM:

BOHNERTS BADA BING BUFFO 83%
 2-10 293 2 17400 5.8 1014 4.1 707 102DCR 2448C

GROUP OF 25 BRED HEIFERS
LOT 113T BOHNERTS DISCO JENIFER JE840003205615578

BORN 01/14/2019 P1
 FEMALE EFI 7.7% AMERICAN ID 3507 / 3507

PA -271M -18F -15P
 -13CM\$ -4NM\$ 17FM\$
 2.6PL 0.9DPR 0.9CCR 0.2HCR 2.95SCS
 PA TYPE 0.6 JPI 36%R -11
 ST SR DF RA RW RL FA FU
 0.9 0.6 0.5 H1.2 0.6 P0.2 S0.8 1.7
 RH RUW UC UD TP TL RTR RTS
 0.1 0.7 0.8 S1.3 C0.9 L0.0

PASTURE BRED FROM: 02/11/2020 DUE AFTER: 11/16/2020 TO
 UR JX UNIDENTIFIED ANGUS SIRE {0}
 ANUSA00099EXP0002

GROUP OF 25 BRED HEIFERS 113A-113Y

SIRE:

OAKLANE DAZZLER DISCO 2127-ET
 USA 067742127 GT99K BBR 100 JH1F 7JE1528
 CDCB GPTA S 04/01/2020 873DAUS 110HRDS 87%RIP
 98%R -276M 0.03% -8F 41%ILE
 98%R 0.01% -9P 200CM\$ 198NM\$ 195FM\$ 196GM\$
 5.6PL 2.7LIV 1.6DPR 1.6CCR 2.2HCR 2.84SCS
 AJCA 04/01/2020 241DAUS
 GPTAT 96%R 1.3 GJUI 14.2 GJPI 91%R 41

DAM:

BOHNERTS MILES JENIFER
 USA 067501913
 DHIA HERD # 33-78-0522 CONTROL # 1913
 1-09 284 3 19200 4.8 926 3.3 641 100DCR 2214C
 2-08 274 3 19030 4.7 903 3.5 669 93DCR 2312C
 3-07 282 3 20770 4.7 970 3.3 692 91DCR 2390C
 305 2X ME AVG 3L 21817M 1068F 757P 2617C
 2-00 80% 3-02 81%
 ST SR DF RA RW RL FA FU RH RUW UC UD TP TL RTR RTS
 32 35 30 24 31 22 24 21 37 37 29 17 35 19 33 25
 PPA 701M -3F -11P / YD -132M -43F -33P
 CDCB PTA 04/01/2020 3RECS 63%R 10%ILE
 -265M -0.07% -28F -0.05% -20P -226CM\$ -205NM\$ -161FM\$
 -0.4PL 1.1LIV 0.2DPR 0.1CCR -1.9HCR 3.06SCS -190GM\$
 AJCA 04/01/2020 PTAT 54%R -0.1 JUI -4.3 JPI 53%R -62

HEARTLAND JERSEYS OWNER
 SENECA, KS
 785-336-1695

BOHNERT JERSEYS BREEDER
 EAST MOLINE, IL

SHAN-MAR HILARIO CHISEL-ET
 USA 067108037 GT80K BBR 100 JH1F 7JE1375
 CDCB GPTA S 04/01/2020 58DAUS 13HRDS 21%RIP
 94%R -239M 0.20% 31F 53%ILE
 94%R 0.08% 9P 278CM\$ 251NM\$ 191FM\$ 251GM\$
 2.2PL -0.3LIV 1.2DPR 1.1CCR 0.8HCR 2.92SCS
 AJCA 04/01/2020 47DAUS
 GPTAT 92%R 0.6 GJUI 0.1 GJPI 87%R 62
 SUNSET CANYON DZZLER V MAID 2348 90%
 USA 118706113 GT8K BBR 100 JH1F
 TATTOO / C348
 DHIA HERD # 46-34-0120 CONTROL # 2348
 1-10 305 2 19100 5.6 1066 3.7 702 103DCR 2428C
 2-11 305 2 24380 6.4 1566 4.0 983 103DCR 3404C
 4-01 269 2 22690 6.3 1438 4.1 935 103DCR 3239C
 4-11 305 2 22980 6.5 1492 4.1 939 103DCR 3252C
 305 2X ME AVG 4L 25037M 1523F 987P 3417C
 PPA 2069M 171F 95P / YD 263M 54F 20P
 CDCB GPTA S 05/05/2020 5RECS 89%R 97%ILE
 -260M 0.11% 10F 0.04% -1P 308CM\$ 294NM\$ 265FM\$
 5.5PL 3.4LIV 1.2DPR 1.4CCR 3.2HCR 2.84SCS 274GM\$
 AJCA 05/05/2020 GPTAT 85%R 1.3 GJUI 14.4 GJPI 82%R 67

THREE VALLEYS COUNTRY MILES-ET

USA 115089482 GT50K BBR 100 JH1F 7JE886
 CDCB GPTA S 04/01/2020 6223DAUS 885HRDS 4%RIP
 99%R -312M 0.08% 2F 8%ILE
 99%R 0.01% -9P -95CM\$ -95NM\$ -96FM\$ -169GM\$
 -1.3PL 0.8LIV -3.1DPR -3.5CCR -4.6HCR 3.03SCS
 AJCA 04/01/2020 2022DAUS
 GPTAT 99%R 0.3 GJUI 3.0 GJPI 99%R -46

BOHNERTS RILEY JESSE

83%
 USA 067441346
 DHIA HERD # 33-78-0522 CONTROL # 11346
 1-09 276 2 16550 4.0 666 3.4 567 99DCR 1851C
 2-07 200 2 10560 3.7 387 3.6 377 98DCR 1143C
 305 2X ME AVG 2L 21296M 820F 742P 2340C
 PPA -1148M -205F -82P / YD -1523M -184F -91P
 CDCB PTA 04/01/2020 2RECS 62%R 3%ILE
 -574M -0.20% -69F -0.08% -37P -434CM\$ -402NM\$ -331FM\$
 -1.4PL 1.1LIV 1.9DPR 1.6CCR -0.1HCR 3.02SCS -315GM\$
 AJCA 04/01/2020 PTAT 52%R 0.1 JUI -1.6 JPI 51%R-110
 SIRE: CHASIN-RAINBOWS ACT RILEY-ET GJPI -13 8%ILE

NEXT DAM:

BOHNERTS PECK JESS 83%
 3-06 305 2 19400 5.5 1060 4.0 770 102DCR 2666C
 SIRE: BOHNERTS ABRAHAM PECK (TWIN)

4TH DAM:

BOHNERTS AUDI JAZZY 85%
 3-01 305 2 18160 5.0 904 3.8 685 99DCR 2370C

GROUP OF 25 BRED HEIFERS

LOT 113U JX BOHNERTS USAIN BOLT TALIA {4} JE840003205615583

BORN 01/18/2019 PO
 FEMALE EFI 7.9% AMERICAN ID 3512 / 3512

PA -234M 6F -12P
 -15CM\$ -6NM\$ 13FM\$
 0.3PL -0.7DPR -0.8CCR 1.0HCR 3.07SCS
 PA TYPE 0.2 JPI 33%R -17
 ST SR DF RA RW RL FA FU
 1.0 0.9 -0.4 H0.6 0.9 P0.7 S0.9 2.5
 RH RUW UC UD TP TL RTR RTS
 -0.3 -0.6 -0.6 S2.6 C0.1 S0.3

PASTURE BRED FROM: 02/11/2020 DUE AFTER: 11/16/2020 TO
 UR JX UNIDENTIFIED ANGUS SIRE {0}
 ANUSA00099EXP0002

GROUP OF 25 BRED HEIFERS 113A-113Y

SIRE:

JX FARIA BROTHERS USAIN BOLT {3}
 JE840003135124231 GT99K BBR 90 JH1F 1JE984
 CDCB GPTA S 04/01/2020 227DAUS 6HRDS 93%RIP
 95%R -478M 0.20% 19F 17%ILE
 96%R 0.05% -7P 90CM\$ 79NM\$ 53FM\$ 81GM\$
 0.0PL 0.0LIV 0.3DPR 0.3CCR 0.7HCR 3.00SCS
 AJCA 04/01/2020 2DAUS
 GPTAT 76%R 0.5 GJUI 10.4 GJPI 87%R 4

DAM:

JX BOHNERTS RENO TAFFY {5}
 JE840003143976691
 DHIA HERD # 33-78-0522 CONTROL # 2788
 1-09 278 3 9460 5.3 506 3.4 321 91DCR 1109C
 305 2X ME AVG 2L 8245M 462F 290P 1004C
 2-04 76%
 ST SR DF RA RW RL FA FU RH RUW UC UD TP TL RTR RTS
 32 23 23 21 28 31 34 33 35 18 32 36 35 21 35 31
 PPA -2558M -128F -126P / YD -4453M -219F -189P
 CDCB PTA 04/01/2020 1RECS 51%R 22%ILE
 10M -0.04% -7F -0.08% -16P -119CM\$ -90NM\$ -28FM\$
 0.6PL 0.0LIV -1.6DPR -1.8CCR 1.3HCR 3.13SCS -122GM\$
 AJCA 04/01/2020 PTAT 46%R -0.1 JUI 5.0 JPI 46%R -37

HEARTLAND JERSEYS OWNER
 SENECA, KS
 785-336-1695

BOHNERT JERSEYS BREEDER
 EAST MOLINE, IL

JX FARIA BROTHERS TARHEEL {4}-ET
 JE840003012575909 GT80K BBR 92 JH1F 1JE912
 CDCB GPTA S 04/01/2020 4121DAUS 145HRDS 21%RIP
 99%R -113M 0.15% 26F 46%ILE
 99%R 0.06% 8P 249CM\$ 228NM\$ 184FM\$ 234GM\$
 1.2PL 0.7LIV 1.2DPR 0.6CCR 2.1HCR 2.87SCS
 AJCA 04/01/2020 366DAUS
 GPTAT 97%R 1.4 GJUI 9.2 GJPI 97%R 52

JX FARIA BROTHERS HULK YAYA TOURE {2}-ET 88%
 JE840003011843615 GT50K BBR 88
 DHIA HERD # 74-97-4513 CONTROL # 220433
 1-08 305 2 19000 5.7 1087 3.9 738 100DCR 2554C
 2-11 291 2 18040 6.0 1089 4.0 727 101DCR 2517C
 3-11 273 2 17100 6.2 1060 4.1 694 102DCR 2403C
 4-11 305 2 23760 6.0 1422 4.0 946 102DCR 3275C
 305 2X ME AVG 5L 20718M 1246F 816P 2826C
 PPA 625M 174F 54P / YD 158M 122F 33P
 CDCB GPTA M 05/05/2020 5RECS 83%R 97%ILE
 -59M 0.22% 44F 0.07% 12P 305CM\$ 283NM\$ 235FM\$
 1.7PL 0.9LIV 1.0DPR 1.0CCR 0.5HCR 3.00SCS 271GM\$
 AJCA 05/05/2020 GPTAT 68%R -0.1 GJUI 4.3 GJPI 73%R 72M

ORTHRIDGE RENO

JE840003010771735 GT50K BBR 100 JH1F 7JE1332
 CDCB GPTA S 04/01/2020 4858DAUS 290HRDS 28%RIP
 99%R 373M 0.02% 23F 29%ILE
 99%R -0.06% 0P 115CM\$ 137NM\$ 183FM\$ 98GM\$
 1.0PL -0.1LIV -1.5DPR -1.1CCR 2.4HCR 3.20SCS
 AJCA 04/01/2020 934DAUS
 GPTAT 98%R 0.8 GJUI 10.4 GJPI 97%R 22

JX BOHNERTS BADGER TALIA {4} 82%

USA 067762196 GT13K BBR 91 JH1F
 DHIA HERD # 33-78-0522 CONTROL # 2196
 1-09 305 3 19650 4.9 957 3.4 662 92DCR 2287C
 2-09 235 3 17690 5.2 923 3.3 582 88DCR 2009C
 305 2X ME AVG 2L 21294M 1112F 730P 2524C
 PPA 937M 64F 6P / YD 760M 35F 0P
 CDCB GPTA S 05/05/2020 2RECS 82%R 38%ILE
 299M -0.02% 11F -0.04% 3P -20CM\$ -9NM\$ 13FM\$
 0.1PL 0.1LIV -1.7DPR -2.4CCR 0.1HCR 3.05SCS -63GM\$
 AJCA 05/05/2020 GPTAT 81%R -0.7 GJUI -7.6 GJPI 76%R -17
 SIRE: JX FARIA BROTHERS BADGER {3} GJPI -14 13%ILE

NEXT DAM:

JX BOHNERTS BRIER TAFFY {4}
 SIRE: CAL-MART VALENTINO BRIER-ET GJPI 25 29%ILE

4TH DAM:

JX BOHNERTS GANNON TERRY {3} 81%
 2-10 305 2 18870 5.1 958 3.9 730 102DCR 2526C

GROUP OF 25 BRED HEIFERS
LOT 113V JX BOHNERTS BROCK DANON {4} JE840003205615587

BORN 01/23/2019 P2
 FEMALE EFI 8.3% AMERICAN ID 3516 / 3516

PA -341M -6F -3P
 102CM\$ 88NM\$ 58FM\$
 1.8PL 0.8DPR 0.8CCR 2.1HCR 2.93SCS
 PA TYPE 0.7 JPI 31%R 30
 ST SR DF RA RW RL FA FU
 -0.2 -0.3 0.1 H0.4 -0.2 P0.9 S1.2 2.3
 RH RUW UC UD TP TL RTR RTS
 0.9 0.1 0.1 S2.6 C0.8 S0.6

PASTURE BRED FROM: 02/11/2020 DUE AFTER: 11/16/2020 TO
 UR JX UNIDENTIFIED ANGUS SIRE {0}
 ANUSA00099EXP0002

GROUP OF 25 BRED HEIFERS 113A-113Y

SIRE:

JX SEXING AVON BROCK {3}-ET
 JE840003132350035 GT99K BBR 92 JH1F 551JE1684
 CDCB GPTA S 04/01/2020 0%RIP
 76%R 560M -0.09% 8F 50%ILE
 77%R 0.00% 20P 250CM\$ 244NM\$ 232FM\$ 190GM\$
 2.8PL 1.4LIV -1.1DPR -1.2CCR 1.9HCR 2.99SCS
 AJCA 04/01/2020 ODAUS
 GPTAT 78%R 1.5 GJUI 14.3 GJPI 73%R 59

DAM:

BOHNERTS HOSTAGE DANGO
 USA 067501874
 DHIA HERD # 33-78-0522 CONTROL # 1874
 1-10 305 3 15540 5.9 924 4.1 632 100DCR 2189C
 2-10 283 3 13150 6.3 826 4.5 587 92DCR 2035C
 3-09 273 3 15590 6.5 1013 4.2 650 90DCR 2252C
 305 2X ME AVG 4L 14276M 908F 621P 2152C
 2-01 80% 3-03 82% 4-00 88%
 ST SR DF RA RW RL FA FU RH RUW UC UD TP TL RTR RTS
 34 38 37 29 36 22 36 38 43 39 36 23 39 26 42 23
 PPA -4215M -83F -86P / YD -3124M -59F -65P
 CDCB PTA 04/01/2020 4RECS 62%R 26%ILE
 -1242M 0.20% -20F 0.10% -25P -46CM\$ -69NM\$ -116FM\$
 0.8PL -1.1LIV 2.6DPR 2.8CCR 2.3HCR 2.86SCS 14GM\$
 AJCA 04/01/2020 PTAT 52%R -0.2 JUI 8.2 JPI 51%R 0

HEARTLAND JERSEYS OWNER
 SENECA, KS
 785-336-1695

BOHNERT JERSEYS BREEDER
 EAST MOLINE, IL

JX FARIA BROTHERS AVON {2}-ET
 JE840003011609974 GT99K BBR 84 14JE673
 CDCB GPTA M 04/01/2020 7149DAUS 231HRDS 31%RIP
 99%R 1249M -0.31% -9F 60%ILE
 99%R -0.10% 24P 270CM\$ 292NM\$ 340FM\$ 282GM\$
 6.4PL 4.0LIV 2.2DPR 2.2CCR 2.7HCR 3.01SCS
 AJCA 04/01/2020 1367DAUS
 GPTAT 99%R 1.4 GJUI 11.9 GJPI 99%R 81M
 AHLEM AXIS BUTTONS 45019-ET 90%
 USA 073560383 GT13K BBR 100 JH1F
 TATTOO / A5019
 DHIA HERD # 23-15-7000 CONTROL # 29133
 1-10 305 2 17810 4.4 782 3.7 651 97DCR 2154C
 3-02 305 2 20960 4.6 966 3.7 783 97DCR 2632C
 305 2X ME AVG 2L 23284M 1028F 856P 2832C
 PPA 3125M 115F 134P / YD 2711M 100F 117P
 CDCB GPTA S 05/05/2020 2RECS 83%R 98%ILE
 617M -0.05% 19F 0.01% 25P 314CM\$ 301NM\$ 276FM\$
 2.7PL 0.5LIV -2.6DPR -2.4CCR 1.1HCR 2.91SCS 212GM\$
 AJCA 05/05/2020 GPTAT 82%R 1.8 GJUI 17.0 GJPI 78%R 70

SUN VALLEY ZUMA HOSTAGE-ET
 USA 117802601 GT50K BBR 100 JH1F 7JE1224
 CDCB GPTA S 04/01/2020 710DAUS 147HRDS 2%RIP
 99%R -1428M 0.27% -16F 11%ILE
 99%R 0.16% -21P 21CM\$ -17NM\$ -98FM\$ 108GM\$
 -0.1PL -1.7LIV 3.7DPR 4.8CCR 3.1HCR 2.85SCS
 AJCA 04/01/2020 229DAUS
 GPTAT 96%R 0.4 GJUI 10.4 GJPI 96%R 34

BOHNERTS DOMINICAN DANON 83%
 USA 067441475
 DHIA HERD # 33-78-0522 CONTROL # 1475
 1-09 305 2 14460 5.7 826 3.8 552 101DCR 1910C
 2-10 244 2 13020 5.7 740 4.1 531 101DCR 1839C
 305 2X ME AVG 2L 17922M 1024F 710P 2460C
 PPA -3159M -81F -92P / YD -2420M -73F -78P
 CDCB PTA 04/01/2020 2RECS 64%R 18%ILE
 -589M 0.06% -16F 0.01% -20P -123CM\$ -121NM\$ -117FM\$
 0.5PL -0.5LIV 0.7DPR 0.2CCR 1.5HCR 2.87SCS -96GM\$
 AJCA 04/01/2020 PTAT 55%R -0.7 JUI -1.3 JPI 54%R -27
 SIRE: SUNSET CANYON DOMINICAN-ET GJPI 35 18%ILE

SISTER(S):

BOHNERTS MIWUK DINGO 87%
 3-01 305 3 22820 4.4 1001 3.6 822 93DCR 2741C
 BOHNERTS FASTRACK DINGO 81%
 1-11 305 3 18420 4.6 842 3.4 618 91DCR 2134C

NEXT DAM:

BOHNERTS LOUIE DANGO 88%
 6-04 305 3 23540 4.7 1113 3.8 883 101DCR 3006C
 SIRE: BHF-SSF PARADE LOUIE-ET GJPI -72 3%ILE

4TH DAM:

BOHNERTS JUAN DINGO 79%
 3-09 299 2 17980 5.0 902 3.7 661 102DCR 2286C

GROUP OF 25 BRED HEIFERS
LOT 113W JX BOHNERTS MALDINI ARNET {5} JE840003205615592

BORN 01/27/2019 P5
 FEMALE EFI 8.2% AMERICAN ID 3521 / 3521

PA 424M 32F 23P
 206CM\$ 189NM\$ 154FM\$
 0.7PL -1.1DPR -1.2CCR 2.0HCR 2.98SCS
 PA TYPE 0.1 JPI 29%R 50
 ST SR DF RA RW RL FA FU
 1.1 0.4 -0.1 L1.7 -0.2 S0.6 L0.4 -0.5
 RH RUW UC UD TP TL RTR RTS
 -0.3 -0.4 0.2 D0.4 C0.4 L0.1

PASTURE BRED FROM: 02/11/2020 DUE AFTER: 11/16/2020 TO
 UR JX UNIDENTIFIED ANGUS SIRE {0}
 ANUSA00099EXP0002

GROUP OF 25 BRED HEIFERS 113A-113Y

SIRE:

JX FARIA BROTHERS MALDINI {4}-ET
 JE840003135124483 GT99K BBR 100 JH1F 7JE1604
 CDCB GPTA S 04/01/2020 0%RIP
 78%R 253M 0.21% 57F 83%ILE
 78%R 0.07% 24P 404CM\$ 374NM\$ 312FM\$ 304GM\$
 2.1PL 1.2LIV -1.0DPR -1.2CCR 3.5HCR 2.86SCS
 AJCA 04/01/2020 ODAUS
 GPTAT 78%R 0.4 GJUI 1.9 GJPI 74%R 100

DAM:

JX BOHNERTS FORTRESS ANNET {5}
 JE840003143976699
 DHIA HERD # 33-78-0522 CONTROL # 2796
 1-09 269 3 15930 4.5 723 3.5 560 91DCR 1932C
 305 2X ME AVG 1L 19580M 930F 721P 2487C
 2-03 79%
 ST SR DF RA RW RL FA FU RH RUW UC UD TP TL RTR RTS
 29 30 31 35 26 32 25 30 35 28 35 30 35 21 47 25
 PPA 1817M 5F 60P / YD 1931M 14F 64P
 CDCB PTA 04/01/2020 2RECS 49%R 41%ILE
 595M -0.10% 7F 0.00% 21P 7CM\$ 3NM\$ -5FM\$
 -0.8PL -1.6LIV -1.1DPR -1.1CCR 0.4HCR 3.09SCS -23GM\$
 AJCA 04/01/2020 PTAT 41%R -0.2 JUI -7.3 JPI 40%R -1

HEARTLAND JERSEYS OWNER
 SENECA, KS
 785-336-1695

BOHNERT, BRIAN BREEDER
 EAST MOLINE, IL

JX FARIA BROTHERS MESSI {4}-ET
 JE840003124526297 GT80K BBR 100 JH1C 200JE913
 CDCB GPTA S 04/01/2020 1508DAUS 69HRDS 48%RIP
 99%R 728M 0.14% 67F 87%ILE
 99%R 0.09% 47P 430CM\$ 389NM\$ 300FM\$ 213GM\$
 1.1PL -1.7LIV -5.3DPR -6.0CCR -2.4HCR 2.99SCS
 AJCA 04/01/2020 587DAUS
 GPTAT 98%R 1.3 GJUI 5.1 GJPI 94%R 79

JX FARIA BROTHERS MAGNUM MILAN {3}-ET 90%
 JE840003124526579 GT8K BBR 100 JH1F
 DHIA HERD # 74-97-4513 CONTROL # 241840
 1-11 268 2 19740 5.3 1043 3.6 719 98DCR 2486C
 2-09 305 2 25650 5.3 1357 3.7 946 102DCR 3272C
 4-03 305 2 25980 5.7 1475 3.6 927 102DCR 3205C
 305 2X ME AVG 3L 27855M 1489F 1015P 3511C
 PPA 3641M 208F 112P / YD 2215M 143F 65P
 CDCB GPTA S 05/05/2020 4RECS 89%R 97%ILE
 666M 0.08% 49F -0.04% 16P 278CM\$ 283NM\$ 295FM\$
 0.8PL 1.2LIV 0.2DPR -0.8CCR 0.8HCR 2.94SCS 251GM\$
 AJCA 05/05/2020 GPTAT 83%R 0.0 GJUI -0.6 GJPI 82%R 74

RIVER VALLEY FORTRESS-ET
 JE840003126479446 GT99K BBR 100 JH1F 7JE5039
 CDCB GPTA S 04/01/2020 52DAUS 25HRDS 54%RIP
 89%R 696M -0.14% 3F 15%ILE
 90%R -0.05% 15P 55CM\$ 65NM\$ 86FM\$ 35GM\$
 1.3PL -1.5LIV -0.7DPR -0.9CCR 0.2HCR 3.00SCS
 AJCA 04/01/2020 32DAUS
 GPTAT 86%R 0.2 GJUI 3.2 GJPI 83%R 10

JX BOHNERTS GOLDA ARNET {4} 81%
 USA 067762181
 DHIA HERD # 33-78-0522 CONTROL # 2181
 1-10 305 3 18490 5.1 951 4.0 734 92DCR 2541C
 2-11 264 3 20230 5.1 1033 3.8 763 91DCR 2640C
 305 2X ME AVG 2L 20976M 1114F 838P 2902C
 PPA 903M 61F 70P / YD 790M 65F 67P
 CDCB PTA 04/01/2020 2RECS 58%R 48%ILE
 372M 0.01% 21F 0.04% 23P 43CM\$ 27NM\$ -10FM\$
 -2.8PL -1.7LIV -1.4DPR -1.2CCR 0.6HCR 3.17SCS 6GM\$
 AJCA 04/01/2020 PTAT 50%R 0.0 JUI -4.4 JPI 49%R 2
 SIRE: JX OOMSDALE TBONE GOLDA {3}-ET GJPI -16 14%ILE

NEXT DAM:

BOHNERTS REBELLION ANNIE
 SIRE: BW REBELLION GJPI -9 11%ILE

4TH DAM:

BOHNERTS VITO ASHLEY 81%
 1-08 305 2 19240 5.5 1054 3.8 730 101DCR 2526C

GROUP OF 25 BRED HEIFERS
LOT 113X JX BOHNERTS MALDINI ZIPPER {5} JE840003205615596 GT45K

BORN 01/31/2019 P9 BBR 100
 FEMALE EFI 8.1% AMERICAN ID 3525 / 3525
 JH1F

HEARTLAND JERSEYS OWNER
 SENECA, KS
 785-336-1695

CDCB GPTA S 05/05/2020 ORECS 73%R 99%ILE
 -308M 0.32% 53F 0.11% 12P 380CM\$ 345NM\$ 268FM\$
 2.9PL 0.8LIV -0.6DPR -0.6CCR 1.0HCR 2.94SCS 286GM\$
 AJCA 05/05/2020 GPTAT 75%R 0.6 GJUI 7.6 GJPI 69%R 94
 ST SR DF RA RW RL FA FU
 -0.8 -0.7 -0.2 L1.4 -1.1 50.6 L0.3 1.0
 RH RUW UC UD TP TL RTR RTS
 0.8 -0.1 0.6 S1.2 C1.9 S1.0

BOHNERT JERSEYS BREEDER
 EAST MOLINE, IL

PASTURE BRED FROM: 02/11/2020 DUE AFTER: 11/16/2020 TO
 UR JX UNIDENTIFIED ANGUS SIRE {0}
 ANUSA00099EXP0002

GROUP OF 25 BRED HEIFERS 113A-113Y

SIRE:
 JX FARIA BROTHERS MALDINI {4}-ET
 JE840003135124483 GT99K BBR 100 JH1F 7JE1604
 CDCB GPTA S 04/01/2020 0%RIP
 78%R 253M 0.21% 57F 83%ILE
 78%R 0.07% 24P 404CM\$ 374NM\$ 312FM\$ 304GM\$
 2.1PL 1.2LIV -1.0DPR -1.2CCR 3.5HCR 2.86SCS
 AJCA 04/01/2020 ODAUS
 GPTAT 78%R 0.4 GJUI 1.9 GJPI 74%R 100

JX FARIA BROTHERS MESSI {4}-ET
 JE840003124526297 GT80K BBR 100 JH1C 200JE913
 CDCB GPTA S 04/01/2020 1508DAUS 69HRDS 48%RIP
 99%R 728M 0.14% 67F 87%ILE
 99%R 0.09% 47P 430CM\$ 389NM\$ 300FM\$ 213GM\$
 1.1PL -1.7LIV -5.3DPR -6.0CCR -2.4HCR 2.99SCS
 AJCA 04/01/2020 587DAUS
 GPTAT 98%R 1.3 GJUI 5.1 GJPI 94%R 79

JX FARIA BROTHERS MAGNUM MILAN {3}-ET 90%
 JE840003124526579 GT8K BBR 100 JH1F
 DHIA HERD # 74-97-4513 CONTROL # 241840
 1-11 268 2 19740 5.3 1043 3.6 719 98DCR 2486C
 2-09 305 2 25650 5.3 1357 3.7 946 102DCR 3272C
 4-03 305 2 25980 5.7 1475 3.6 927 102DCR 3205C
 305 2X ME AVG 3L 27855M 1489F 1015P 3511C
 PPA 3641M 208F 112P / YD 2215M 143F 65P
 CDCB GPTA S 05/05/2020 4RECS 89%R 97%ILE
 666M 0.08% 49F -0.04% 16P 278CM\$ 283NM\$ 295FM\$
 0.8PL 1.2LIV 0.2DPR -0.8CCR 0.8HCR 2.94SCS 251GM\$
 AJCA 05/05/2020 GPTAT 83%R 0.0 GJUI -0.6 GJPI 82%R 74

DAM:
 JX BOHNERTS RISING TEMP ZIPPY {6} (TWIN)
 JE840003143976694 GT45K BBR 100 JH1F
 DHIA HERD # 33-78-0522 CONTROL # 2791
 1-09 265 3 11170 6.1 676 3.8 430 90DCR 1488C
 305 2X ME AVG 1L 13855M 878F 559P 1936C
 2-04 78%
 ST SR DF RA RW RL FA FU RH RUW UC UD TP TL RTR RTS
 23 28 27 22 26 32 35 32 36 25 35 32 34 18 45 32
 PPA -1642M 24F -36P / YD -1661M 37F -31P
 CDCB GPTA S 05/05/2020 2RECS 81%R 84%ILE
 -319M 0.24% 34F 0.09% 8P 195CM\$ 169NM\$ 109FM\$
 0.4PL 0.0LIV -0.1DPR -0.2CCR 0.6HCR 3.09SCS 151GM\$
 AJCA 05/05/2020 GPTAT 81%R 0.1 GJUI 1.5 GJPI 75%R 58

IGL RISING TEMP-ET
 JE840003124584980 GT80K BBR 100 JH1F 7JE1438
 CDCB GPTA S 04/01/2020 437DAUS 78HRDS 45%RIP
 97%R 854M 0.02% 45F 35%ILE
 97%R 0.02% 35P 195CM\$ 182NM\$ 153FM\$ 155GM\$
 -2.1PL -1.9LIV -0.8DPR -1.1CCR -0.1HCR 3.13SCS
 AJCA 04/01/2020 159DAUS
 GPTAT 94%R -0.4 GJUI -6.7 GJPI 91%R 58

JX BOHNERTS CHROME ZIPPER {5} 77%
 USA 067762207
 DHIA HERD # 33-78-0522 CONTROL # 2207
 1-09 305 3 16870 6.0 1014 4.0 671 93DCR 2323C
 3-01 305 3 19280 6.7 1285 4.2 813 92DCR 2817C
 305 2X ME AVG 3L 17357M 1139F 729P 2524C
 PPA -1269M 124F 11P / YD -845M 112F 16P
 CDCB PTA 04/01/2020 3RECS 62%R 95%ILE
 -263M 0.26% 42F 0.07% 6P 283CM\$ 260NM\$ 210FM\$
 2.0PL -0.6LIV -0.1DPR 0.0CCR 0.5HCR 2.96SCS 231GM\$
 AJCA 04/01/2020 PTAT 54%R 0.5 JUI 4.8 JPI 52%R 68
 SIRE: RIVER VALLEY CECE CHROME-ET GJPI 112 89%ILE

NEXT DAM:
 JX BOHNERTS OLIVER ZUES {4} 77%
 1-10 305 2 17720 5.9 1043 3.8 668 101DCR 2311C
 SIRE: DUTCH HOLLOW OLIVER-P GJPI 30 35%ILE

4TH DAM:
 JX BOHNERTS GREIVES ZUES {3} 76%
 3-09 302 2 20420 5.2 1065 4.2 851 102DCR 2889C

GROUP OF 25 BRED HEIFERS

LOT 113Y JX BOHNERTS MALDINI ZIGGY {5} JE840003205615597 GT45K

BORN 02/01/2019 P6 BBR 100
 FEMALE EFI 8.2% AMERICAN ID 3526 / 3526
 JH1F

HEARTLAND JERSEYS OWNER
 SENECA, KS
 785-336-1695

CDCB GPTA S 05/05/2020 ORECS 73%R 92%ILE
 -153M 0.26% 48F 0.09% 14P 256CM\$ 225NM\$ 158FM\$
 0.0PL 0.1LIV -1.1DPR -1.1CCR 0.8HCR 2.95SCS 177GM\$
 AJCA 05/05/2020 GPTAT 75%R 0.4 GJUI -1.9 GJPI 69%R 58
 ST SR DF RA RW RL FA FU
 0.2 0.1 0.1 L1.4 -0.4 S0.5 L0.3 -0.7
 RH RUW UC UD TP TL RTR RTS
 0.3 0.1 0.9 D1.0 C0.6 L0.4

BOHNERT JERSEYS BREEDER
 EAST MOLINE, IL

PASTURE BRED FROM: 02/11/2020 DUE AFTER: 11/16/2020 TO
 UR JX UNIDENTIFIED ANGUS SIRE {0}
 ANUSA00099EXP0002

GROUP OF 25 BRED HEIFERS 113A-113Y

SIRE:
 JX FARIA BROTHERS MALDINI {4}-ET
 JE840003135124483 GT99K BBR 100 JH1F 7JE1604
 CDCB GPTA S 04/01/2020 0%RIP
 78%R 253M 0.21% 57F 83%ILE
 78%R 0.07% 24P 404CM\$ 374NM\$ 312FM\$ 304GM\$
 2.1PL 1.2LIV -1.0DPR -1.2CCR 3.5HCR 2.86SCS
 AJCA 04/01/2020 ODAUS
 GPTAT 78%R 0.4 GJUI 1.9 GJPI 74%R 100

DAM:
 JX BOHNERTS RISING TEMP ZIP {6} (TWIN)
 JE840003143976693 GT45K BBR 100 JH1F
 DHIA HERD # 33-78-0522 CONTROL # 2790
 1-09 278 3 12680 6.1 775 4.0 512 90DCR 1773C
 305 2X ME AVG 1L 15229M 974F 642P 2224C
 2-04 79%
 ST SR DF RA RW RL FA FU RH RUW UC UD TP TL RTR RTS
 32 28 29 22 26 27 32 31 38 31 35 22 37 23 45 34
 PPA -1022M 52F 4P / YD -1498M 60F 3P
 CDCB GPTA S 05/05/2020 1RECS 80%R 88%ILE
 -146M 0.28% 52F 0.12% 21P 231CM\$ 193NM\$ 107FM\$
 -1.3PL -1.1LIV -1.4DPR -1.5CCR 0.2HCR 3.13SCS 148GM\$
 AJCA 05/05/2020 GPTAT 81%R 0.2 GJUI -5.9 GJPI 75%R 54

JX FARIA BROTHERS MESSI {4}-ET
 JE840003124526297 GT80K BBR 100 JH1C 200JE913
 CDCB GPTA S 04/01/2020 1508DAUS 69HRDS 48%RIP
 99%R 728M 0.14% 67F 87%ILE
 99%R 0.09% 47P 430CM\$ 389NM\$ 300FM\$ 213GM\$
 1.1PL -1.7LIV -5.3DPR -6.0CCR -2.4HCR 2.99SCS
 AJCA 04/01/2020 587DAUS
 GPTAT 98%R 1.3 GJUI 5.1 GJPI 94%R 79

JX FARIA BROTHERS MAGNUM MILAN {3}-ET 90%
 JE840003124526579 GT8K BBR 100 JH1F
 DHIA HERD # 74-97-4513 CONTROL # 241840
 1-11 268 2 19740 5.3 1043 3.6 719 98DCR 2486C
 2-09 305 2 25650 5.3 1357 3.7 946 102DCR 3272C
 4-03 305 2 25980 5.7 1475 3.6 927 102DCR 3205C
 305 2X ME AVG 3L 27855M 1489F 1015P 3511C
 PPA 3641M 208F 112P / YD 2215M 143F 65P
 CDCB GPTA S 05/05/2020 4RECS 89%R 97%ILE
 666M 0.08% 49F -0.04% 16P 278CM\$ 283NM\$ 295FM\$
 0.8PL 1.2LIV 0.2DPR -0.8CCR 0.8HCR 2.94SCS 251GM\$
 AJCA 05/05/2020 GPTAT 83%R 0.0 GJUI -0.6 GJPI 82%R 74

IGL RISING TEMP-ET
 JE840003124584980 GT80K BBR 100 JH1F 7JE1438
 CDCB GPTA S 04/01/2020 437DAUS 78HRDS 45%RIP
 97%R 854M 0.02% 45F 35%ILE
 97%R 0.02% 35P 195CM\$ 182NM\$ 153FM\$ 155GM\$
 -2.1PL -1.9LIV -0.8DPR -1.1CCR -0.1HCR 3.13SCS
 AJCA 04/01/2020 159DAUS
 GPTAT 94%R -0.4 GJUI -6.7 GJPI 91%R 58

JX BOHNERTS CHROME ZIPPER {5} 77%
 USA 067762207
 DHIA HERD # 33-78-0522 CONTROL # 2207
 1-09 305 3 16870 6.0 1014 4.0 671 93DCR 2323C
 3-01 305 3 19280 6.7 1285 4.2 813 92DCR 2817C
 305 2X ME AVG 3L 17357M 1139F 729P 2524C
 PPA -1269M 124F 11P / YD -845M 112F 16P
 CDCB PTA 04/01/2020 3RECS 62%R 95%ILE
 -263M 0.26% 42F 0.07% 6P 283CM\$ 260NM\$ 210FM\$
 2.0PL -0.6LIV -0.1DPR 0.0CCR 0.5HCR 2.96SCS 231GM\$
 AJCA 04/01/2020 PTAT 54%R 0.5 JUI 4.8 JPI 52%R 68
 SIRE: RIVER VALLEY CECE CHROME-ET GJPI 112 89%ILE

NEXT DAM:
 JX BOHNERTS OLIVER ZUES {4} 77%
 1-10 305 2 17720 5.9 1043 3.8 668 101DCR 2311C
 SIRE: DUTCH HOLLOW OLIVER-P GJPI 30 35%ILE

4TH DAM:
 JX BOHNERTS GREIVES ZUES {3} 76%
 3-09 302 2 20420 5.2 1065 4.2 851 102DCR 2889C

Index to Consignors

Consignor

RE	LE	Lot
D & D JERSEYS AND HEINZ LLOYD, NEWTON, WI		
R7		5
R1		15
D&D JERSEYS & PHILLIPS DENNIS, NEWTON, WI		
R39		4
ENDRES JAZZY JERSEYS, LODI, WI		
6834	6834	109A
6876	6876	109B
6912	6912	109C
6954	6954	109D
7080	7080	109E
6879	6879	110A
6886	6886	110B
6955	6955	110C
6978	6978	110D
7089	7089	110E
FREMSTAD GRANT, GRACE, HANNAH & ELLIE, WESTBY, WI		
5527	5527	12
HALL, MARTIN E, WESTBY, WI		
	V183	10
	V165	14
HEARTLAND JERSEYS, SENECA, KS		
3296	3296	111A
3304	3304	111B
3329	3329	111C
3346	3346	111D
3352	3352	111E
3378	3378	111F
3383	3383	111G
3386	3386	111H
3387	3387	111I
3391	3391	111J
3395	3395	111K
3408	3408	111L
3425	3425	111M
3429	3429	111N
3292	3292	112A
3315	3315	112B
3334	3334	112C
3335	3335	112D
3361	3361	112E
3369	3369	112F
3389	3389	112G
3392	3392	112H
3414	3414	112I
3416	3416	112J
3419	3419	112K
3420	3420	112L
3421	3421	112M
3423	3423	112N
3433	3433	112O
3436	3436	112P
3442	3442	112Q
3456	3456	112R
3481	3481	112S
3485	3485	112T
3486	3486	112U
3312	3312	113A
3342	3342	113B
3359	3359	113C
3401	3401	113D
3439	3439	113E
3445	3445	113F
3446	3446	113G
3457	3457	113H
3458	3458	113I
3460	3460	113J
3461	3461	113K
3469	3469	113L
3476	3476	113M
3483	3483	113N
3489	3489	113O
3493	3493	113P
3495	3495	113Q
3498	3498	113R
3504	3504	113S
3507	3507	113T
3512	3512	113U
3516	3516	113V
3521	3521	113W
3525	3525	113X
3526	3526	113Y

HEATH MIKE & STANFORD SCOTT, WESTMINSTER, MD

Consignor

RE	LE	Lot
M526	M526	13
HEINZ, LLOYD, SHAWANO, WI		
4943	4943	102A
4955	4955	102B
4968	4968	102C
5039	5039	102E
5086	5086	102G
5034	5034	103B
5072	5072	103D
5113	5113	103E
5120	5120	103F
HENTSCH, MICHELLE, HIXTON, WI		
964	964	107C
HUFF, JEFF, SHARON, WI		
16	16	11
JAMES JASON & LEAH, MINERAL POINT, WI		
1473	1473	1
1243	1243	8
LORD HEATHER & MAXWELL AMY, DONAHUE, IA		
	A99	108H
MARSHLAND DAIRY LLC, SPENCER, WI		
201	201	104A
205	205	104B
207	207	104C
208	208	104D
218	218	104F
236	236	104G
214	214	105A
217	217	105B
220	220	105C
231	231	105D
234	234	105E
242	242	105F
MAXWELL ALLISON & EMILY, DONAHUE, IA		
	M951	108A
MAXWELL AMY & KARA, DONAHUE, IA		
	J975	108D
	J985	108F
MAXWELL, AMY, DONAHUE, IA		
	A959	108B
	A996	108G
MAXWELL, EDWIN A, DONAHUE, IA		
	M969	108C
	M982	108E
MIKKELSON, ANA, STOUGHTON, WI		
414	414	6
MOGA, KOLTON, SPENCER, WI		
213	213	104E
OWENS FARMS INC, FREDERIC, WI		
9995	T9995	100A
10099	T10099	100B
10128	T10128	100C
10168	T10168	100D
10170	T10170	100E
10171	T10171	100F
10181	T10181	100G
10093	T10093	101A
10131	T10131	101B
10191	T10191	101C
10197	T10197	101D
10209	T10209	101E
10221	T10221	101F
10224	T10224	101G
PINE PRAIRIE JERSEYS, VIROQUA, WI		
375	375	2
362	362	3
QUINLAN IRIS & STRANDBERG SKYLER, ALMA CENTER, WI		
944	944	7
STANFORD SCOTT & BURDETTE ED, APPLETON, WI		
10	10	9
STRANDBERG MICHELLE & DEVIN LEE, ALMA CENTER, WI		

Consignor

RE	LE	Lot
947	947	106A
973	973	106B
STRANDBERG AARON, HOYT & SKYLER, ALMA CENTER, WI		
955	955	107A
STRANDBERG HOYT, JUDD & RYAN, ALMA CENTER, WI		
963	963	107B
STRANDBERG, ALISON, ALMA CENTER, WI		
968	968	107D
STRANDBERG, SKYLER, ALMA CENTER, WI		
972	972	106C
TAUCHEN ABAGAE & INDIA, BONDUER, WI		
5037	5037	102D
4957	4957	103A
5057	5057	103C
TAUCHEN, CHARLIE, BONDUER, WI		
5044	5044	102F
THE BIG AL SYNDICATE, ALMA CENTER, WI		
971	971	106B

