

# OHIO FALL PRODUCTION SALE

## LOT 200 B211 FASTRACKASH B774 USA 119400681

BORN 03/10/2015 TATTOO B774 / B774 P5  
FEMALE EFI 7.2%

PA 365M 38F 16P  
264CM\$ 254NM\$ 230FM\$  
2.1PL -0.2DPR -0.5CCR 0.0HCR 2.95SCS  
PA TYPE 0.5 JPI 33%R 87  
ST SR DF RA RW RL FA  
1.0 0.4 0.3 L0.9 0.4 S0.1 S0.2  
FU RH RUW UC UD TP TL  
0.5 0.7 0.8 -0.2 S0.2 C0.5 L0.4

BRED: 02/01/2016 DUE: 11/06/2016 TO  
ALL LYNNS HENDRIX NITRO  
USA 117951556 7JE1242  
CDCB GPTA 08/01/2016 191DAUS 50HRDS 92%RIP  
94%R 716M -0.05% 24F 42%ILE  
95%R 0.03% 31P 292CM\$ 274NM\$ 230FM\$ 307GM\$  
0.7PL 1.9DPR 1.3CCR 1.9HCR 2.92SCS  
AJCA 08/01/2016 46DAUS  
GPTAT 86%R 1.2 GJUI 14.7 GJPI 88%R 137

SIRE:  
BW FASTRACK-ET  
USA 117460119 GT50K BBR 100 JH1F JH2F 7JE1190  
CDCB GPTA 08/01/2016 1163DAUS 217HRDS 21%RIP  
99%R 218M 0.20% 49F 74%ILE  
99%R 0.07% 22P 415CM\$ 389NM\$ 327FM\$ 332GM\$  
4.4PL 0.1DPR -0.6CCR -1.0HCR 3.02SCS  
AJCA 08/01/2016 591DAUS  
GPTAT 98%R 0.6 GJUI 11.5 GJPI 96%R 127

DAM:  
BFF 348 JACEY BOWTIE 620  
USA 118405076  
TATTOO / B620  
DHIA HERD # 31-33-0915 CONTROL # 620  
1-08 276 2 11510 5.4 626 3.7 425 94DCR 1470C  
2-07 305 2 17480 6.3 1106 3.7 643 97DCR 2224C  
305 2X ME AVG 2L 18010M 1066F 664P 2295C  
1-10 81% 3-00 81%  
ST SR DF RA RW RL FA FU RH RUW UC UD TP TL RTR RTS  
39 21 37 17 44 27 18 29 30 24 34 19 20 25 30 30  
PPA 27M 93F 6P / YD 1177M 93F 28P  
CDCB PTA 08/01/2016 3RECS 48%R 53%ILE  
511M 26F 10P 113CM\$ 118NM\$ 132FM\$ 102GM\$  
-0.2PL -0.5DPR -0.4CCR 1.0HCR 2.87SCS  
AJCA 08/01/2016 PTAT 38%R 0.4 JUI -3.9 JPI 34%R 46  
SISTER(S):  
BFF348 JACE LISA 441 81%  
5-04 305 3 17620 4.7 826 3.6 637 104DCR 2202C

SMITH, NEAL OWNER  
REYNOLDSBURG, OH  
614-864-4803  
BAUER, PHILIP R BREEDER  
BELLE CENTER, OH

BW RENEGADE-ET  
USA 115883929 GT50K BBR 100 JH1F JH2F 200JE60  
CDCB GPTA 08/01/2016 7459DAUS 647HRDS 13%RIP  
99%R -74M 0.31% 58F 63%ILE  
99%R 0.11% 19P 388CM\$ 353NM\$ 267FM\$ 337GM\$  
2.5PL 0.7DPR 1.2CCR 0.9HCR 3.05SCS  
AJCA 08/01/2016 2946DAUS  
GPTAT 99%R 0.1 GJUI -0.3 GJPI 99%R 110  
BW AVERY SUZANNE ET119-ET 90%  
USA 110834126 GT50K BBR 100 JH1C JH2F  
TATTOO ET119 / ET119  
DHIA HERD # 93-52-0150 CONTROL # 372  
2-11 305 2 24100 5.0 1195 3.3 797 95DCR 2752C  
365 2 28140 5.0 1395 3.3 942 DHIR 3254C  
5-00 305 3 22660 4.7 1070 3.4 772 94DCR 2667C  
365 3 26720 4.7 1252 3.4 909 DHIR 3141C  
305 2X ME AVG 3L 21613M 1026F 727P 2510C  
PPA 959M 37F 16P / YD 979M 38F 25P  
CDCB GPTA 10/04/2016 3RECS 94%R 80%ILE  
318M 6F 5P 205CM\$ 215NM\$ 241FM\$ 213GM\$  
5.4PL 2.1DPR 1.9CCR 0.5HCR 3.08SCS  
AJCA 10/04/2016 GPTAT 91%R 0.1 GJUI 10.1 GJPI 90%R 69

BFF346 JACE BOWTIE  
USA 117736568  
CDCB PTA 08/01/2016 20DAUS 2HRDS 10%RIP  
72%R -830M 0.20% -1F 8%ILE  
73%R 0.06% -18P -75CM\$ -85NM\$ -107FM\$ -74GM\$  
-0.2PL 0.0DPR 0.0CCR 1.3HCR 3.09SCS  
AJCA 08/01/2016 18DAUS  
PTAT 62%R 0.6 JUI 1.8 JPI 60%R -51  
BFF 170 SKYLINE JACE 348 75%  
USA 115118539  
TATTOO / B348  
DHIA HERD # 31-33-0915 CONTROL # 348  
5-05 305 2 10900 4.8 524 3.7 399 58DCR 1380C  
8-06 305 2 16380 5.4 885 3.7 609 96DCR 2106C  
305 2X ME AVG 2L 14642M 739F 534P 1848C  
PPA -189M -10F -6P / YD 367M 17F 17P  
CDCB PTA 08/01/2016 1RECS 47%R 12%ILE  
-384M -12F -10P -76CM\$ -82NM\$ -95FM\$ -76GM\$  
-0.3PL 0.2DPR -0.6CCR -1.0HCR 2.89SCS  
AJCA 08/01/2016 PTAT 30%R -0.5 JUI -7.7 JPI 40%R -40  
SIRE: WINDY WILLOW MONTANA JACE {6} GJPI 35 21%ILE  
NEXT DAM:  
J-LYNN SKYLINE BROOK {6}  
SIRE: J-LYNN BROOK DUNKER HUTCH {6}  
4TH DAM:  
HANSONS SKY LINE FARAH {5}

# OHIO FALL PRODUCTION SALE

## LOT 201 VAN DE GIFT SKYFALL FAVOR USA 067198454 GT13K

BORN 12/10/2014 P8 BBR 100  
FEMALE EFI 7.7% AMERICAN ID 454 / 454  
JH1F JH2F

CDCB GPTA 10/04/2016 ORECS 73%R 97%ILE  
176M 17F 7P 354CM\$ 347NM\$ 332FM\$ 347GM\$  
6.1PL 2.6DPR 2.2CCR 0.7HCR 2.87SCS  
AJCA 10/04/2016 GPTAT 73%R 0.3 GJUI 8.1 GJPI 69%R 102  
ST SR DF RA RW RL FA  
-1.8 -1.3 -0.3 L0.0 -1.1 S0.2 S0.0  
FU RH RUW UC UD TP TL  
0.6 0.6 0.5 -0.2 S1.0 W0.3 S0.7

BRED: 03/04/2016 DUE: 12/08/2016 TO  
ROWLEYS 11 VISIONARY CHILI-ET  
USA 118201001 29JE3867  
CDCB GPTA 08/01/2016 28DAUS 9HRDS 100%RIP  
85%R 744M 0.05% 46F 95%ILE  
86%R 0.07% 40P 536CM\$ 502NM\$ 421FM\$ 460GM\$  
4.9PL 0.4DPR 2.2CCR 2.7HCR 2.86SCS  
AJCA 08/01/2016 3DAUS  
GPTAT 75%R 1.1 GJUI 12.7 GJPI 79%R 199

SIRE:  
MILLS GIFT  
USA 117594579 GT50K BBR 100 JH1F JH2F 11JE1138  
CDCB GPTA 08/01/2016 70DAUS 25HRDS 33%RIP  
91%R 586M -0.01% 25F 84%ILE  
92%R 0.00% 21P 419CM\$ 409NM\$ 386FM\$ 352GM\$  
6.5PL 0.9DPR -0.4CCR -0.8HCR 2.89SCS  
AJCA 08/01/2016 48DAUS  
GPTAT 87%R 1.0 GJUI 11.1 GJPI 87%R 133

DAM:  
VAN DE ZUMA FIREWORKS SKYFALL (TWIN)  
USA 067261430  
DHIA HERD # 31-85-0561 CONTROL # 1430  
1-11 305 2 15830 4.9 783 3.5 561 99DCR 1939C  
3-02 284 2 13600 5.3 715 3.7 498 100DCR 1722C  
4-02 283 2 17430 5.3 919 3.6 624 83DCR 2157C  
305 2X ME AVG 3L 18218M 921F 649P 2245C  
2-03 81% 3-05 82%  
ST SR DF RA RW RL FA FU RH RUW UC UD TP TL RTR RTS  
34 28 27 27 31 27 24 35 37 27 28 26 27 25 30 25  
PPA -1175M -11F -49P / YD -728M 8F -29P  
CDCB PTA 08/01/2016 3RECS 58%R 35%ILE  
-316M 4F -8P 57CM\$ 51NM\$ 38FM\$ 77GM\$  
0.8PL 1.0DPR 2.0CCR 2.8HCR 2.89SCS  
AJCA 08/01/2016 PTAT 52%R 0.2 JUI 6.0 JPI 50%R 12

VANDERSTAPPEN, WESLEY HANS BREEDER & OWNER  
FREDONIA, PA

ALL LYNN'S LOUIE VALENTINO-ET  
USA 116279413 GT50K BBR 100 JH1C JH2F 7JE1038  
CDCB GPTA 08/01/2016 8724DAUS 1019HRDS 21%RIP  
99%R 787M -0.06% 25F 64%ILE  
99%R -0.01% 26P 361CM\$ 356NM\$ 343FM\$ 237GM\$  
5.9PL -2.0DPR -2.7CCR 0.2HCR 2.99SCS  
AJCA 08/01/2016 4315DAUS  
GPTAT 99%R 2.0 GJUI 19.0 GJPI 99%R 128  
MILLS JACE AGATE 90%  
USA 114027346 GT50K BBR 100 JH1C JH2F  
TATTOO H48 / H48  
DHIA HERD # 88-01-9002 CONTROL # 5948  
3-04 305 3 20250 4.9 991 3.8 761 100DCR 2633C  
4-06 305 3 24530 4.8 1167 3.8 936 103DCR 3167C  
5-09 305 3 22530 4.8 1078 3.4 773 103DCR 2671C  
7-00 281 3 16570 4.7 775 3.7 605 102DCR 2078C  
305 2X ME AVG 5L 18729M 891F 692P 2363C  
PPA 1994M 111F 94P / YD 469M 52F 43P  
CDCB GPTA 10/04/2016 5RECS 86%R 61%ILE  
-77M 7F 6P 165CM\$ 145NM\$ 100FM\$ 135GM\$  
2.3PL 1.0DPR -0.6CCR -1.2HCR 2.86SCS  
AJCA 10/04/2016 GPTAT 83%R 0.0 GJUI -6.1 GJPI 81%R 40

ISDK DJ ZUMA  
JEDNK000000302730 GT50K BBR 100 JH1F JH2F 236JE146  
CDCB GPTA 08/01/2016 17504DAUS 1412HRDS 11%RIP  
99%R -701M 0.30% 23F 54%ILE  
99%R 0.13% -1P 375CM\$ 331NM\$ 230FM\$ 361GM\$  
4.5PL 2.4DPR 4.6CCR 4.0HCR 2.75SCS  
AJCA 08/01/2016 10429DAUS  
GPTAT 99%R 0.6 GJUI 18.8 GJPI 98%R 101

WESLEYS BOMBER SKYLARK FIREWORKS 90%  
USA 067019638  
DHIA HERD # 23-43-0295 CONTROL # 638  
1-09 305 2 15560 4.2 653 3.3 507 96DCR 1744C  
2-11 303 2 16720 4.5 758 3.4 576 100DCR 1990C  
3-11 305 2 20910 4.1 848 3.6 743 101DCR 2387C  
5-00 305 2 20320 4.5 912 3.5 715 100DCR 2449C  
6-01 305 2 19130 4.6 878 3.7 700 100DCR 2375C  
7-02 305 2 20180 4.6 924 3.5 706 101DCR 2440C  
305 2X ME AVG 6L 20796M 907F 718P 2437C  
PPA 2170M 38F 47P / YD 806M -8F 6P  
CDCB PTA 08/01/2016 5RECS 65%R 10%ILE  
74M -14F -8P -119CM\$ -102NM\$ -60FM\$ -102GM\$  
-0.5PL -0.4DPR -0.5CCR 0.3HCR 3.00SCS  
AJCA 08/01/2016 PTAT 57%R -0.4 JUI -1.8 JPI 55%R -39  
SIRE: WF BROOK BOMBER GJPI -77 3%ILE

SISTER(S):  
GOLDEN SKYLARK SKYE OF VAN DE 92%  
9-05 305 2 19770 5.2 1034 3.6 718 100DCR 2483C

NEXT DAM:  
WESLEYS HALLMARK SIERRA SKYLARK 93%  
6-09 305 2 20250 4.5 913 3.3 673 97DCR 2324C  
SIRE: SCHULTZ BROOK HALLMARK GJPI -25 7%ILE

4TH DAM:  
VAN DE LESTER SABRINA SIERRA 81%  
6-02 305 2 18630 4.3 802 3.6 674 94DCR 2160C

# OHIO FALL PRODUCTION SALE

## LOT 202 VAN DE LAYNE BARREL BLITZ USA 067253502 GT13K

BORN 04/03/2015 P4 BBR 100  
FEMALE EFI 7.8% AMERICAN ID 502 / 502  
JH1F JH2F

CDCB GPTA 10/04/2016 ORECS 73%R 78%ILE  
234M 25F 8P 213CM\$ 210NM\$ 202FM\$ 189GM\$  
2.4PL 0.2DPR 0.2CCR 1.5HCR 2.94SCS  
AJCA 10/04/2016 GPTAT 73%R 0.7 GJUI 17.2 GJPI 70%R 78  
ST SR DF RA RW RL FA  
1.3 0.5 -0.3 L1.4 0.5 S0.2 S0.3  
FU RH RUW UC UD TP TL  
1.5 0.7 0.5 0.3 S2.1 C0.0 L0.2

BRED: 03/19/2016 DUE: 12/23/2016 TO  
AHLEM AXIS COMANCHE-ET  
USA 073409554 1JE928  
CDCB GPTA 08/01/2016  
73%R 1302M -0.08% 47F 94%ILE  
74%R -0.01% 44P 510CM\$ 499NM\$ 471FM\$ 417GM\$  
5.2PL -0.7DPR 0.0CCR 0.9HCR 2.86SCS  
AJCA 08/01/2016 ODAUS  
GPTAT 73%R 1.7 GJUI 16.1 GJPI 70%R 204

SIRE:  
GOLDUST VALENTINO LAYNE-ET  
USA 117432987 GT50K BBR 100 JH1F JH2F 11JE1122  
CDCB GPTA 08/01/2016 2517DAUS 160HRDS 56%RIP  
99%R 323M 0.06% 28F 49%ILE  
99%R 0.01% 14P 332CM\$ 319NM\$ 288FM\$ 277GM\$  
4.5PL 0.5DPR -0.3CCR 1.0HCR 2.82SCS  
AJCA 08/01/2016 1401DAUS  
GPTAT 99%R 0.4 GJUI 14.6 GJPI 96%R 113

DAM:  
VAN DE ZUMA CRACKER BARREL  
USA 067467177  
DHIA HERD # 23-43-0295 CONTROL # 177  
2-05 83%  
ST SR DF RA RW RL FA FU RH RUW UC UD TP TL RTR RTS  
34 38 37 34 44 34 32 42 35 33 24 37 18 14 40 36  
PPA 483M 30F 33P / YD 876M 49F 47P  
CDCB PTA 08/01/2016 2RECS 50%R 74%ILE  
566M 22F 20P 203CM\$ 193NM\$ 170FM\$ 202GM\$  
0.2PL 0.2DPR 2.4CCR 2.8HCR 2.84SCS  
AJCA 08/01/2016 PTAT 37%R 0.3 JUI 6.8 JPI 39%R 96

VAN DE JERSEYS  
TRANSFER, PA  
724-962-0449

BREEDER & OWNER

ALL LYNN'S LOUIE VALENTINO-ET  
USA 116279413 GT50K BBR 100 JH1C JH2F 7JE1038  
CDCB GPTA 08/01/2016 8724DAUS 1019HRDS 21%RIP  
99%R 787M -0.06% 25F 64%ILE  
99%R -0.01% 26P 361CM\$ 356NM\$ 343FM\$ 237GM\$  
5.9PL -2.0DPR -2.7CCR 0.2HCR 2.99SCS  
AJCA 08/01/2016 4315DAUS  
GPTAT 99%R 2.0 GJUI 19.0 GJPI 99%R 128  
GOLDUST LEGION LEANNA 94%  
USA 067161125 GT3K BBR 100 JH1C  
TATTOO / G125  
DHIA HERD # 82-52-0377 CONTROL # 1125  
2-10 305 3 22750 1.0 234 3.8 869 62DCR 1596C  
4-01 297 3 13330 7.8 1036 3.9 515 DHIA 1782C  
5-01 305 2 26270 6.4 1672 3.5 928 102DCR 3208C  
7-06 305 2 27390 8.0 2195 3.5 961 102DCR 3322C  
305 2X ME AVG 5L 22110M 1238F 809P 2514C  
PPA 1798M 174F 78P / YD 429M 113F 44P  
CDCB GPTA 10/04/2016 4RECS 92%R 85%ILE  
-467M 29F 4P 283CM\$ 241NM\$ 141FM\$ 255GM\$  
1.5PL 1.6DPR 0.6CCR 0.0HCR 2.65SCS  
AJCA 10/04/2016 GPTAT 87%R 0.9 GJUI 23.5 GJPI 87%R 93

ISDK DJ ZUMA  
JEDNK000000302730 GT50K BBR 100 JH1F JH2F 236JE146  
CDCB GPTA 08/01/2016 17504DAUS 1412HRDS 11%RIP  
99%R -701M 0.30% 23F 54%ILE  
99%R 0.13% -1P 375CM\$ 331NM\$ 230FM\$ 361GM\$  
4.5PL 2.4DPR 4.6CCR 4.0HCR 2.75SCS  
AJCA 08/01/2016 10429DAUS  
GPTAT 99%R 0.6 GJUI 18.8 GJPI 98%R 101

VAN DE ECLIPSE POPCORN CRACKERS 83%  
USA 067301409  
DHIA HERD # 93-50-0033 CONTROL # 1409  
PPA -3028M -114F -83P / YD -2181M -82F -60P  
CDCB PTA 08/01/2016 5RECS 60%R 10%ILE  
-886M -32F -24P -95CM\$ -102NM\$ -120FM\$ -50GM\$  
1.4PL 2.3DPR 2.2CCR 1.0HCR 2.90SCS  
PA TYPE 0.3 JUI JPI 37%R -4  
SIRE: MAACK DAIRY ECLIPES-P-ET GJPI -44 6%ILE

SISTER(S):  
VAN DE JUMP POPCORN SNACK 86%  
4-01 305 2 15610 5.6 868 4.0 625 100DCR 2164C

NEXT DAM:  
VAN DE MATINEE SALSA POPCORN 78%  
3-00 305 2 14700 6.1 891 4.1 602 100DCR 2085C  
SIRE: SUNSET CANYON MATINEE-ET GJPI 82 40%ILE

4TH DAM:  
VAN DE TOP HAT SENORITA SALSA 87%  
6-11 305 2 17620 5.2 925 3.9 694 100DCR 2402C

# OHIO FALL PRODUCTION SALE

## LOT 203 VAN DE ERROLL FULL HOUSE ESME USA 067253508 GT13K

BORN 04/17/2015 P6 BBR 100  
FEMALE EFI 7.3% AMERICAN ID 508 / 508  
JH1F JH2F

CDCB GPTA 10/04/2016 ORECS 69%R 85%ILE  
540M 9F 17P 241CM\$ 239NM\$ 235FM\$ 235GM\$  
3.1PL 1.1DPR 1.2CCR 0.0HCR 2.98SCS  
AJCA 10/04/2016 GPTAT 69%R 0.9 GJUI 18.9 GJPI 65%R 98  
ST SR DF RA RW RL FA  
0.2 -0.3 0.5 H0.5 0.0 P0.2 S0.4  
FU RH RUW UC UD TP TL  
1.0 1.5 1.2 0.3 S1.9 C0.1 S1.0

BRED: 03/21/2016 DUE: 12/25/2016 TO  
ALL LYNNS SANTANA VANDANA-P-ET  
USA 119035887 203JE1627  
CDCB GPTA 08/01/2016  
72%R 909M 0.04% 51F 87%ILE  
72%R 0.06% 44P 480CM\$ 449NM\$ 374FM\$ 331GM\$  
3.7PL -2.7DPR -2.1CCR 1.3HCR 2.89SCS  
AJCA 08/01/2016 ODAUS  
GPTAT 72%R 1.0 GJUI 9.6 GJPI 69%R 177  
BRED USING SEXED SEMEN

SIRE:  
VAN DE DAVID ERROLL  
USA 067381533 GT8K BBR 100 JH1F JH2F  
CDCB GPTA 10/04/2016  
72%R 247M 0.05% 21F 59%ILE  
73%R 0.05% 18P 367CM\$ 344NM\$ 291FM\$ 338GM\$  
4.2PL 1.5DPR 1.9CCR 1.9HCR 2.83SCS  
AJCA 10/04/2016 ODAUS  
GPTAT 72%R 0.8 GJUI 19.9 GJPI 69%R 132

DAM:  
VAN DE PLUS RUMMY FULL HOUSE {6}  
USA 067467187  
DHIA HERD # 23-43-0295 CONTROL # 187  
PPA 1598M 55F 52P / YD 911M 40F 28P  
CDCB PTA 08/01/2016 1RECS 47%R 58%ILE  
580M 16F 17P 133CM\$ 135NM\$ 140FM\$ 109GM\$  
0.4PL -0.5DPR -0.7CCR -2.6HCR 3.05SCS  
PA TYPE 0.8 JUI JPI 41%R 55

VAN DE JERSEYS  
TRANSFER, PA  
724-962-0449

BREEDER & OWNER

SUNSET CANYON DAVID-ET  
USA 117335815 GT50K BBR 100 JH1F JH2F 200JE183  
CDCB GPTA 08/01/2016 2756DAUS 324HRDS 35%RIP  
99%R 577M -0.02% 24F 78%ILE  
99%R 0.07% 33P 423CM\$ 395NM\$ 326FM\$ 289GM\$  
5.9PL -1.7DPR -1.2CCR 1.7HCR 2.97SCS  
AJCA 08/01/2016 1348DAUS  
GPTAT 99%R 1.0 GJUI 20.4 GJPI 97%R 155  
VAN DE ZUMA ECCENTRIC ERRATIC 83%  
USA 067301413 GT8K BBR 100 JH1F JH2F  
DHIA HERD # 23-43-0295 CONTROL # 1413  
1-10 287 2 15920 5.3 845 3.9 617 97DCR 2135C  
2-09 256 2 12180 5.5 667 3.8 467 99DCR 1616C  
305 2X ME AVG 3L 16027M 819F 600P 2069C  
PPA -1938M -26F -43P / YD -1437M -6F -24P  
CDCB GPTA 10/04/2016 3RECS 79%R 86%ILE  
-511M 18F -2P 277CM\$ 247NM\$ 176FM\$ 312GM\$  
3.0PL 3.7DPR 4.1CCR 1.8HCR 2.76SCS  
AJCA 10/04/2016 GPTAT 75%R 0.1 GJUI 9.6 GJPI 74%R 78

SWEETIE PLUS IATOLAS BOLD {5}  
USA 067129272 GT50K BBR 100 JH1F JH2F 1JE711  
CDCB GPTA 08/01/2016 8415DAUS 766HRDS 21%RIP  
99%R 1314M -0.06% 50F 44%ILE  
99%R -0.01% 44P 303CM\$ 296NM\$ 277FM\$ 241GM\$  
-1.0PL -1.5DPR -1.9CCR -5.0HCR 3.03SCS  
AJCA 08/01/2016 4169DAUS  
GPTAT 99%R 1.5 GJUI 10.5 GJPI 99%R 134  
VAN DE LEGAL GINNY RUMMY 84%  
USA 067341273  
DHIA HERD # 21-06-0518 CONTROL # 1273  
1-10 240 2 7110 5.5 394 3.8 273 94DCR 944C  
3-10 263 3 12890 4.4 568 3.7 480 88DCR 1575C  
4-11 305 3 14500 5.2 752 4.0 577 89DCR 1998C  
305 2X ME AVG 4L 13208M 648F 508P 1711C  
PPA -3265M -157F -110P / YD -1471M -76F -55P  
CDCB PTA 08/01/2016 4RECS 60%R 14%ILE  
-112M -18F -9P -73CM\$ -62NM\$ -35FM\$ -72GM\$  
0.8PL -0.2DPR -0.4CCR -0.7HCR 3.06SCS  
AJCA 08/01/2016 PTAT 49%R 0.0 JUI 3.9 JPI 51%R -34  
SIRE: SCHULTZ RESCUE HEADLINE GJPI 92 36%ILE

NEXT DAM:  
VAN DE PIRANHA GENIE GINNY 85%  
3-02 305 2 16960 5.5 936 4.1 693 101DCR 2400C  
SIRE: FERREIRA LEMVIG PIRANHA-ET GJPI -31 11%ILE

4TH DAM:  
VAN DE BUTLER SPIRIT GENIE 62%  
2-10 305 2 18560 4.3 794 3.6 669 96DCR 2198C

# OHIO FALL PRODUCTION SALE

## LOT 204 VAN DE CLRVISION RAMONA RESOLVE USA 067253519 GT13K

BORN 05/09/2015 P8 BBR 100  
FEMALE EFI 6.7% AMERICAN ID 519 / 519  
JH1F JH2F

CDCB GPTA 10/04/2016 ORECS 72%R 90%ILE  
627M 19F 31P 297CM\$ 273NM\$ 216FM\$ 223GM\$  
2.3PL -1.1DPR 0.2CCR 2.4HCR 2.87SCS  
AJCA 10/04/2016 GPTAT 70%R 0.3 GJUI 5.7 GJPI 68%R 123  
ST SR DF RA RW RL FA  
-0.3 0.3 0.0 L0.1 0.4 S0.0 S0.2  
FU RH RUW UC UD TP TL  
0.5 0.7 0.5 0.1 S0.6 W0.5 L0.1

BRED: 03/30/2016 DUE: 01/03/2017 TO  
ALL LYNNS SANTANA VANDANA-P-ET  
USA 119035887 203JE1627  
CDCB GPTA 08/01/2016  
72%R 909M 0.04% 51F 87%ILE  
72%R 0.06% 44P 480CM\$ 449NM\$ 374FM\$ 331GM\$  
3.7PL -2.7DPR -2.1CCR 1.3HCR 2.89SCS  
AJCA 08/01/2016 ODAUS  
GPTAT 72%R 1.0 GJUI 9.6 GJPI 69%R 177

SIRE:  
DUTCH HOLLOW CLEARVISION-ET  
USA 067184852 GT50K BBR 100 JH1F JH2F 200JE910  
CDCB GPTA 08/01/2016 77DAUS 13HRDS 97%RIP  
91%R 1338M -0.14% 35F 85%ILE  
91%R 0.02% 52P 458CM\$ 435NM\$ 380FM\$ 334GM\$  
3.6PL -2.3DPR -0.8CCR 1.6HCR 2.89SCS  
AJCA 08/01/2016 2DAUS  
GPTAT 77%R 1.1 GJUI 12.1 GJPI 85%R 193

DAM:  
VAN DE ZUMA MADISON RAMONA {6} (TWIN)  
USA 067097973  
DHIA HERD # 23-43-0295 CONTROL # 73  
1-08 290 2 12730 5.3 675 3.9 495 98DCR 1713C  
2-07 296 2 16240 5.4 875 3.9 630 99DCR 2180C  
305 2X ME AVG 2L 19045M 1016F 742P 2570C  
1-10 77% 3-02 82%  
ST SR DF RA RW RL FA FU RH RUW UC UD TP TL RTR RTS  
38 36 35 26 45 33 32 26 32 30 33 27 28 17 46 24  
PPA 45M 49F 38P / YD 134M 58F 42P  
CDCB PTA 08/01/2016 3RECS 57%R 61%ILE  
-244M 18F 10P 177CM\$ 145NM\$ 68FM\$ 166GM\$  
0.5PL 0.9DPR 2.3CCR 2.4HCR 2.92SCS  
AJCA 08/01/2016 PTAT 51%R -0.1 JUI -1.2 JPI 50%R 59

SISTER(S):  
VAN DE ZUMA MADISON MONA {6} 83%  
2-11 305 2 16940 5.4 918 3.9 663 100DCR 2295C

VAN DE JERSEYS BREEDER & OWNER  
TRANSFER, PA  
724-962-0449

ALL LYNNS LEGAL VISIONARY-ET  
USA 117222740 GT50K BBR 100 JH1C JH2F 29JE3761  
CDCB GPTA 08/01/2016 2315DAUS 341HRDS 27%RIP  
99%R 859M -0.02% 37F 86%ILE  
99%R 0.06% 43P 481CM\$ 448NM\$ 369FM\$ 350GM\$  
4.5PL -2.3DPR 0.9CCR 3.8HCR 2.88SCS  
AJCA 08/01/2016 1079DAUS  
GPTAT 99%R 0.9 GJUI 14.8 GJPI 97%R 187  
DUTCH HOLLOW LOUIE CHARITY 86%  
USA 115372430 GI BBR 100 JH1C  
TATTOO E346 / E346  
DHIA HERD # 21-10-0357 CONTROL # 3346  
1-09 305 3 24420 4.2 1015 3.3 801 101DCR 2730C  
2-10 305 3 26150 4.7 1232 3.4 896 102DCR 3096C  
305 2X ME AVG 3L 22759M 1039F 764P 2625C  
PPA 4118M 118F 123P / YD 3055M 83F 97P  
CDCB GPTA 10/04/2016 3RECS 92%R 82%ILE  
1088M 26F 34P 232CM\$ 227NM\$ 214FM\$ 137GM\$  
1.4PL -2.2DPR -3.1CCR -1.4HCR 2.89SCS  
AJCA 10/04/2016 GPTAT 88%R 0.2 GJUI -0.4 GJPI 88%R 105

ISDK DJ ZUMA  
JEDNK00000302730 GT50K BBR 100 JH1F JH2F 236JE146  
CDCB GPTA 08/01/2016 17504DAUS 1412HRDS 11%RIP  
99%R -701M 0.30% 23F 54%ILE  
99%R 0.13% -1P 375CM\$ 331NM\$ 230FM\$ 361GM\$  
4.5PL 2.4DPR 4.6CCR 4.0HCR 2.75SCS  
AJCA 08/01/2016 10429DAUS  
GPTAT 99%R 0.6 GJUI 18.8 GJPI 98%R 101  
VAN DE MANHATTEN RAPTURE MADISON {5} 76%  
USA 067055914  
DHIA HERD # 23-43-0295 CONTROL # 914  
1-09 305 2 16720 4.6 770 3.5 590 99DCR 2039C  
3-03 305 2 18930 5.2 988 3.8 718 101DCR 2484C  
4-04 305 2 17360 5.5 951 4.1 714 100DCR 2473C  
5-04 305 2 21230 4.4 930 3.6 774 100DCR 2562C  
305 2X ME AVG 4L 20822M 1000F 774P 2650C  
PPA 2032M 93F 82P / YD 525M 34F 35P  
CDCB PTA 08/01/2016 4RECS 62%R 11%ILE  
-68M 4F 8P -80CM\$ -91NM\$ -119FM\$ -101GM\$  
-2.3PL -1.4DPR -1.0CCR -0.4HCR 3.20SCS  
AJCA 08/01/2016 PTAT 54%R -0.7 JUI -13.9 JPI 52%R -25  
SIRE: ISNZ OKURA MANHATTEN ET S33 {4} GJPI -41 5%ILE

NEXT DAM:  
VAN DE RESURRECTION JOY RAPTURE 77%  
SIRE: RAPID BAY RESSURECTION-ET JPI -37 8%ILE

4TH DAM:  
VAN DE ELEVATION FELICITY JOY 88%  
2-00 276 2 12040 4.7 565 3.4 412 90DCR 1423C

# OHIO FALL PRODUCTION SALE

## LOT 205 VAN DE BARNABAS LIZBET BETTY USA 067253517 GT13K

BORN 05/04/2015 P3 BBR 100  
FEMALE EFI 7.3% AMERICAN ID 517 / 517  
JH1F JH2F

CDCB GPTA 10/04/2016 ORECS 70%R 67%ILE  
403M 23F 13P 170CM\$ 166NM\$ 156FM\$ 110GM\$  
1.1PL -1.4DPR -1.8CCR -0.6HCR 2.89SCS  
AJCA 10/04/2016 GPTAT 71%R 0.9 GJUI 5.8 GJPI 66%R 59  
ST SR DF RA RW RL FA  
0.5 0.2 0.9 L1.0 0.1 P0.2 S0.3  
FU RH RUW UC UD TP TL  
0.4 1.0 0.8 0.1 S0.7 W0.6 L0.5

BRED: 04/01/2016 DUE: 01/05/2017 TO  
ROWLEYS 11 VISIONARY CHILI-ET  
USA 118201001 29JE3867  
CDCB GPTA 08/01/2016 28DAUS 9HRDS 100%RIP  
85%R 744M 0.05% 46F 95%ILE  
86%R 0.07% 40P 536CM\$ 502NM\$ 421FM\$ 460GM\$  
4.9PL 0.4DPR 2.2CCR 2.7HCR 2.86SCS  
AJCA 08/01/2016 3DAUS  
GPTAT 75%R 1.1 GJUI 12.7 GJPI 79%R 199

SISTER(S):  
VAN DE DIVINE LIZBET MISS M 82%  
1-08 305 2 15300 4.1 634 3.6 550 98DCR 1777C

SIRE:  
JARS OF CLAY BARNABAS  
USA 067342492 GT80K BBR 100 JH1F JH2F 7JE1294  
CDCB GPTA 08/01/2016  
74%R 598M 0.07% 43F 47%ILE  
75%R 0.02% 25P 326CM\$ 315NM\$ 289FM\$ 222GM\$  
2.8PL -1.9DPR -3.5CCR -1.0HCR 3.04SCS  
AJCA 08/01/2016 0DAUS  
GPTAT 75%R 2.2 GJUI 21.5 GJPI 72%R 116

DAM:  
VAN DE ZUMA LYLA LIZBET  
USA 067301395  
DHIA HERD # 23-43-0295 CONTROL # 1395  
1-10 293 2 13780 5.0 688 3.5 486 99DCR 1680C  
2-09 305 2 16910 5.1 864 3.7 626 100DCR 2165C  
3-09 305 2 18840 5.3 1003 3.7 689 99DCR 2383C  
305 2X ME AVG 3L 19519M 1004F 709P 2450C  
2-05 84% 3-00 84% 4-04 86%  
ST SR DF RA RW RL FA FU RH RUW UC UD TP TL RTR RTS  
36 37 38 24 42 21 36 35 37 33 30 22 17 36 48 36  
PPA -481M 27F -11P / YD -303M 35F 0P  
CDCB PTA 08/01/2016 3RECS 59%R 49%ILE  
-314M 10F -2P 122CM\$ 103NM\$ 59FM\$ 131GM\$  
0.4PL 1.1DPR 1.8CCR 2.0HCR 2.80SCS  
AJCA 08/01/2016 PTAT 52%R 0.5 JUI 2.5 JPI 50%R 31

SISTER(S):  
VAN DE BLACKSTONE LYLA BLINK 90%  
3-11 305 2 18980 4.8 908 3.8 719 101DCR 2451C

VAN DE JERSEYS  
TRANSFER, PA  
724-962-0449

BREEDER & OWNER

HEARTLAND MERCHANT TOPEKA-ET  
USA 067332021 GT50K BBR 100 JH1F JH2F 7JE1169  
CDCB GPTA 08/01/2016 5959DAUS 530HRDS 42%RIP  
99%R -96M 0.23% 40F 24%ILE  
99%R 0.08% 11P 178CM\$ 159NM\$ 113FM\$ 49GM\$  
0.8PL -3.7DPR -4.0CCR -1.9HCR 3.19SCS  
AJCA 08/01/2016 1998DAUS  
GPTAT 99%R 1.9 GJUI 20.8 GJPI 99%R 43  
JARS OF CLAY VALENTINO BRIDGET 91%  
USA 067243298 GT50K BBR 100 JH1F JH2F  
DHIA HERD # 93-54-0855 CONTROL # 3298  
1-09 305 3 20640 4.3 893 3.3 684 95DCR 2362C  
2-11 305 3 26210 4.6 1194 3.4 903 83DCR 3120C  
305 2X ME AVG 2L 24711M 1102F 849P 2923C  
PPA 4555M 134F 117P / YD 3421M 98F 84P  
CDCB GPTA 10/04/2016 2RECS 83%R 99%ILE  
1103M 36F 31P 397CM\$ 397NM\$ 397FM\$ 319GM\$  
4.4PL -0.9DPR -1.4CCR 1.2HCR 2.89SCS  
AJCA 10/04/2016 GPTAT 82%R 2.0 GJUI 20.5 GJPI 78%R 157

ISDK DJ ZUMA  
JEDNK00000302730 GT50K BBR 100 JH1F JH2F 236JE146  
CDCB GPTA 08/01/2016 17504DAUS 1412HRDS 11%RIP  
99%R -701M 0.30% 23F 54%ILE  
99%R 0.13% -1P 375CM\$ 331NM\$ 230FM\$ 361GM\$  
4.5PL 2.4DPR 4.6CCR 4.0HCR 2.75SCS  
AJCA 08/01/2016 10429DAUS  
GPTAT 99%R 0.6 GJUI 18.8 GJPI 98%R 101  
VAN DE BULLWINKLE LESLIE LYLA 83%  
USA 067040831  
DHIA HERD # 23-43-0295 CONTROL # 831  
1-08 305 2 13700 4.4 597 3.5 474 99DCR 1611C  
2-10 305 2 17020 5.0 847 3.7 629 100DCR 2175C  
4-01 285 2 16450 5.3 865 3.8 618 100DCR 2138C  
305 2X ME AVG 3L 18478M 897F 674P 2314C  
PPA -164M 10F -6P / YD 95M 5F 4P  
CDCB PTA 08/01/2016 3RECS 62%R 12%ILE  
-194M -10F -6P -71CM\$ -76NM\$ -87FM\$ -67GM\$  
-1.5PL -0.2DPR -1.0CCR -1.2HCR 2.82SCS  
AJCA 08/01/2016 PTAT 53%R 0.0 JUI -6.1 JPI 49%R -31  
SIRE: VAN DE BULLWINKLE GJPI -34 9%ILE

NEXT DAM:  
VAN DE SABRE LINN LESLIE 75%  
1-10 305 2 12520 4.8 595 3.7 463 96DCR 1594C  
SIRE: O.F. MONTANA SABER-ET GJPI -63 3%ILE  
4TH DAM:  
VAN DE L MICHAEL YES LINN (TWIN) 88%  
3-05 305 2 14710 5.3 779 3.8 561 90DCR 1941C

# OHIO FALL PRODUCTION SALE

## LOT 206 VAN DE INTREPD MIMOSA ACACIA {5} USA 067253518 GT13K

BORN 05/05/2015 P5 BBR 100  
FEMALE EFI 7.2% AMERICAN ID 518 / 518  
JH1F JH2F

CDCB GPTA 10/04/2016 ORECS 69%R 88%ILE  
265M 51F 18P 276CM\$ 258NM\$ 213FM\$ 183GM\$  
1.1PL -2.2DPR -1.6CCR 0.4HCR 2.96SCS  
AJCA 10/04/2016 GPTAT 69%R 0.8 GJUI 6.0 GJPI 65%R 86  
ST SR DF RA RW RL FA  
0.9 0.2 0.7 L1.3 0.2 S0.3 S0.7  
FU RH RUW UC UD TP TL  
0.5 0.8 0.6 0.2 S0.2 C0.6 L0.1

BRED: 04/02/2016 DUE: 01/06/2017 TO  
ALL LYNNS SANTANA VANDANA-P-ET  
USA 119035887 203JE1627  
CDCB GPTA 08/01/2016  
72%R 909M 0.04% 51F 87%ILE  
72%R 0.06% 44P 480CM\$ 449NM\$ 374FM\$ 331GM\$  
3.7PL -2.7DPR -2.1CCR 1.3HCR 2.89SCS  
AJCA 08/01/2016 ODAUS  
GPTAT 72%R 1.0 GJUI 9.6 GJPI 69%R 177

BRED USING SEXED SEMEN

SIRE:  
JARS OF CLAY INTREPID {4}-ET  
USA 067450153 GT80K BBR 93 JH1F JH2F 29JE3923  
CDCB GPTA 08/01/2016  
72%R 812M 0.03% 45F 51%ILE  
73%R -0.03% 23P 323CM\$ 324NM\$ 326FM\$ 237GM\$  
3.0PL -1.7DPR -2.0CCR -0.8HCR 2.93SCS  
AJCA 08/01/2016 ODAUS  
GPTAT 71%R 1.1 GJUI 15.9 GJPI 68%R 118

DAM:  
VAN DE RENEGADE SAMOA MIMOSA  
USA 067278216  
DHIA HERD # 23-43-0295 CONTROL # 216  
1-08 305 2 12860 5.7 733 4.0 518 97DCR 1793C  
305 2X ME AVG 1L 17786M 1011F 722P 2500C  
2-03 77%  
ST SR DF RA RW RL FA FU RH RUW UC UD TP TL RTR RTS  
34 32 33 46 29 38 36 28 35 33 17 35 37 17 45 30  
PPA -1117M 84F -8P / YD -872M 81F -2P  
CDCB PTA 08/01/2016 2RECS 54%R 92%ILE  
-270M 39F 8P 319CM\$ 287NM\$ 211FM\$ 280GM\$  
2.6PL 1.0DPR 1.8CCR 2.2HCR 2.86SCS  
AJCA 08/01/2016 PTAT 46%R 0.2 JUI 5.4 JPI 46%R 90

VAN DE JERSEYS  
TRANSFER, PA  
724-962-0449

BREEDER & OWNER

ALL LYNNS VALENTINO IRWIN-ET  
USA 117423084 GT50K BBR 100 JH1C JH2F 7JE1163  
CDCB GPTA 08/01/2016 1598DAUS 252HRDS 48%RIP  
99%R 377M 0.02% 22F 37%ILE  
99%R 0.00% 14P 266CM\$ 259NM\$ 243FM\$ 131GM\$  
4.0PL -3.2DPR -4.1CCR -0.6HCR 2.91SCS  
AJCA 08/01/2016 708DAUS  
GPTAT 98%R 1.8 GJUI 28.0 GJPI 96%R 86  
JARS OF CLAY MAXIMUM 1998 2641 {3} 87%  
USA 067142641 GT3K BBR 88 JH1F  
DHIA HERD # 93-24-0662 CONTROL # 2641  
2-01 305 3 17240 5.1 876 3.5 606 64DCR 2094C  
305 2X ME AVG 2L 19537M 970F 698P 2415C  
PPA 1640M 138F 50P / YD 2242M 136F 65P  
CDCB GPTA 10/04/2016 2RECS 78%R 97%ILE  
828M 57F 25P 359CM\$ 357NM\$ 351FM\$ 347GM\$  
2.2PL 1.4DPR 0.9CCR -1.9HCR 2.95SCS  
AJCA 10/04/2016 GPTAT 74%R -0.1 GJUI -5.1 GJPI 71%R 123

BW RENEGADE-ET  
USA 115883929 GT50K BBR 100 JH1F JH2F 200JE60  
CDCB GPTA 08/01/2016 7459DAUS 647HRDS 13%RIP  
99%R -74M 0.31% 58F 63%ILE  
99%R 0.11% 19P 388CM\$ 353NM\$ 267FM\$ 337GM\$  
2.5PL 0.7DPR 1.2CCR 0.9HCR 3.05SCS  
AJCA 08/01/2016 2946DAUS  
GPTAT 99%R 0.1 GJUI -0.3 GJPI 99%R 110  
VAN DE ZUMA TAHITI SAMOA 82%  
USA 067261436 GA  
DHIA HERD # 23-43-0295 CONTROL # 1436  
1-10 291 2 13920 5.1 716 3.9 539 97DCR 1865C  
2-10 287 2 14650 5.5 801 4.0 587 99DCR 2032C  
3-09 296 2 18480 5.2 953 3.9 721 100DCR 2496C  
305 2X ME AVG 3L 19830M 1026F 766P 2650C  
PPA -499M 46F 19P / YD -335M 54F 23P  
CDCB GPTA 08/01/2016 3RECS 62%R 80%ILE  
-220M 19F 6P 247CM\$ 216NM\$ 145FM\$ 208GM\$  
2.1PL 0.3DPR 1.4CCR 2.0HCR 2.78SCS  
AJCA 08/01/2016 PTAT 52%R 0.5 GJUI 9.7 GJPI 53%R 73  
SIRE: ISDK DJ ZUMA GJPI 101 54%ILE

NEXT DAM:  
VAN DE TBONE MARTINA TAHITI 84%  
3-00 305 2 16840 5.1 866 3.7 621 100DCR 2148C  
SIRE: RICHIES JACE TBONE A364 GJPI 43 20%ILE

4TH DAM:  
VAN DE MOR KATRINA MARTINA 90%  
5-06 305 2 23620 4.3 1010 3.5 835 101DCR 2773C

# OHIO FALL PRODUCTION SALE

## LOT 207 VAN DE VIVALDI APRIL ADVANCE USA 067198474 GT13K

BORN 01/18/2015 P5 BBR 100  
FEMALE EFI 5.9% AMERICAN ID 474 / 474  
JH1F JH2F

CDCB GPTA 10/04/2016 ORECS 70%R 94%ILE  
-541M 37F 9P 343CM\$ 301NM\$ 200FM\$ 264GM\$  
3.7PL -0.1DPR 1.0CCR 1.2HCR 3.03SCS  
AJCA 10/04/2016 GPTAT 67%R 0.7 GJUI 13.0 GJPI 65%R 87  
ST SR DF RA RW RL FA  
-0.4 -0.1 0.3 L0.1 -0.1 P0.1 S0.5  
FU RH RUW UC UD TP TL  
0.8 1.3 1.0 0.6 S1.2 C0.3 L0.7

BRED: 04/15/2016 DUE: 01/19/2017 TO  
VAN DE CHILI CIMMARON  
USA 067381556  
CDCB GPTA 10/04/2016  
71%R 324M 0.12% 38F 55%ILE  
73%R 0.05% 22P 351CM\$ 330NM\$ 280FM\$ 307GM\$  
3.1PL 0.2DPR 1.5CCR 2.3HCR 3.00SCS  
AJCA 10/04/2016 ODAUS  
GPTAT 71%R 1.4 GJUI 12.9 GJPI 68%R 125

SIRE:  
GOLDEN GDK VIVALDI  
JEDNK004282101900 GT50K BBR 100 JH1F JH2F 200JE7756  
CDCB GPTA 08/01/2016 28DAUS 8HRDS 100%RIP  
83%R -517M 0.43% 58F 84%ILE  
84%R 0.17% 15P 462CM\$ 409NM\$ 282FM\$ 347GM\$  
4.4PL -0.8DPR 1.1CCR 2.3HCR 3.01SCS  
AJCA 08/01/2016 ODAUS  
GPTAT 70%R 0.5 GJUI 10.5 GJPI 77%R 120

DAM:  
VAN DE ZUMA AUTUMN APRIL  
USA 067467154  
DHIA HERD # 23-43-0295 CONTROL # 154  
1-10 77%  
ST SR DF RA RW RL FA FU RH RUW UC UD TP TL RTR RTS  
30 28 31 24 28 29 24 20 40 29 25 35 27 26 40 25  
PPA -1218M -38F -13P / YD -557M -42F 11P  
CDCB PTA 08/01/2016 1RECS 50%R 58%ILE  
-524M 2F -3P 161CM\$ 134NM\$ 73FM\$ 181GM\$  
2.2PL 2.5DPR 3.6CCR 2.4HCR 2.86SCS  
AJCA 08/01/2016 PTAT 47%R 0.2 JUI 2.0 JPI 44%R 40

VAN DE JERSEYS  
TRANSFER, PA  
724-962-0449

BREEDER & OWNER

ISDK DJ LIX  
JEDNK000000302997 GT50K BBR 100 JH1F JH2F 236JE127  
CDCB GPTA 08/01/2016 6054DAUS 709HRDS 0%RIP  
93%R -1571M 0.55% 26F 22%ILE  
93%R 0.25% -9P 203CM\$ 133NM\$ -31FM\$ 105GM\$  
1.5PL -0.7DPR 1.4CCR -1.3HCR 2.86SCS  
AJCA 08/01/2016 3599DAUS  
GPTAT 85%R -0.5 GJUI 13.4 GJPI 90%R 22  
DJ IMPULS VIOLET  
JEDNK005992202453 GT6K BBR 100 JH1F JH2F  
CDCB GPTA 10/04/2016 ORECS 78%R 98%ILE  
220M 49F 29P 398CM\$ 361NM\$ 270FM\$ 304GM\$  
3.0PL -0.9DPR 0.5CCR 1.5HCR 3.04SCS  
AJCA 10/04/2016 GPTAT 74%R 0.2 GJUI -1.1 GJPI 74%R 125

ISDK DJ ZUMA  
JEDNK000000302730 GT50K BBR 100 JH1F JH2F 236JE146  
CDCB GPTA 08/01/2016 17504DAUS 1412HRDS 11%RIP  
99%R -701M 0.30% 23F 54%ILE  
99%R 0.13% -1P 375CM\$ 331NM\$ 230FM\$ 361GM\$  
4.5PL 2.4DPR 4.6CCR 4.0HCR 2.75SCS  
AJCA 08/01/2016 10429DAUS  
GPTAT 99%R 0.6 GJUI 18.8 GJPI 98%R 101  
VAN DE MILITIA CHLOE AUTUMN 80%  
USA 067040865

DHIA HERD # 23-43-0295 CONTROL # 865  
1-08 305 2 11850 5.2 615 4.1 481 99DCR 1653C  
2-08 283 2 13270 5.5 728 3.9 519 99DCR 1796C  
3-07 287 2 14130 5.4 765 3.8 542 99DCR 1875C  
4-06 305 2 15010 5.6 836 4.2 623 100DCR 2158C  
5-06 299 2 16510 5.4 892 3.9 640 100DCR 2215C  
6-06 305 2 14740 5.7 833 3.9 572 101DCR 1980C  
7-06 285 2 11660 4.7 547 3.9 458 100DCR 1512C  
305 2X ME AVG 7L 15443M 836F 611P 2103C  
PPA -2144M -30F -46P / YD -1358M -20F -28P  
CDCB PTA 08/01/2016 5RECS 60%R 25%ILE  
-538M -11F -10P 16CM\$ 5NM\$ -21FM\$ 72GM\$  
1.4PL 3.2DPR 2.9CCR 0.4HCR 2.98SCS  
AJCA 08/01/2016 PTAT 53%R -0.5 JUI -12.4 JPI 51%R -16  
SIRE: SUNSET CANYON RP MILITIA-ET GJPI 35 22%ILE

SISTER(S):  
VAN DE GOLDEN CHLOE CLOVER 85%  
4-02 305 2 20960 4.9 1018 3.5 736 101DCR 2544C

NEXT DAM:  
VAN DE DECLO LOU CHLOE 87%  
10-00 305 2 17110 4.5 777 3.8 648 101DCR 2143C  
SIRE: BARBS MBSB DECLO GJPI -57 5%ILE

4TH DAM:  
VAN DE LESTER CASSIE LOU 90%  
3-08 305 2 16650 4.7 784 3.7 611 DHIR 1987C



# OHIO FALL PRODUCTION SALE

## LOT 209 VAN DE SANTANA VERILY VERSE-P USA 067253503 GT13K

BORN 04/04/2015 P8 BBR 100  
FEMALE EFI 8.1% AMERICAN ID 503 / 503  
JH1F JH2F

CDCB GPTA 10/04/2016 ORECS 71%R 91%ILE  
817M 27F 25P 278CM\$ 275NM\$ 267FM\$ 256GM\$  
1.8PL 0.1DPR 0.4CCR 1.5HCR 2.89SCS  
AJCA 10/04/2016 GPTAT 71%R 0.8 GJUI 9.6 GJPI 67%R 116  
ST SR DF RA RW RL FA  
1.5 0.3 0.5 L0.7 0.3 P0.3 S0.5  
FU RH RUW UC UD TP TL  
0.8 1.3 1.0 -0.1 S1.3 W0.2 L1.0

BRED: 04/23/2016 DUE: 01/27/2017 TO  
ALL LYNNS LEGAL VOLCANO-ET  
USA 117222807 29JE3762  
CDCB GPTA 08/01/2016 3032DAUS 129HRDS 46%RIP  
99%R 1369M -0.04% 56F 95%ILE  
99%R -0.02% 45P 516CM\$ 506NM\$ 482FM\$ 397GM\$  
4.6PL -2.4DPR -0.2CCR 3.7HCR 2.89SCS  
AJCA 08/01/2016 465DAUS  
GPTAT 98%R 1.1 GJUI 13.8 GJPI 97%R 202

SIRE:  
KASH IN SANTANA-P-ET  
USA 067253405 GT50K BBR 100 JH1F JH2F 7JE1273  
CDCB GPTA 08/01/2016 10DAUS 5HRDS 100%RIP  
79%R 869M 0.04% 49F 71%ILE  
81%R 0.03% 36P 395CM\$ 372NM\$ 317FM\$ 315GM\$  
1.9PL -0.9DPR -1.1CCR 2.1HCR 2.81SCS  
AJCA 08/01/2016 1DAUS  
GPTAT 76%R 0.9 GJUI 8.7 GJPI 75%R 159

DAM:  
VAN DE VAUGHN TRUE VERILY  
USA 067051591  
DHIA HERD # 23-43-0295 CONTROL # 1  
1-10 305 2 13030 4.5 586 3.3 430 98DCR 1485C  
305 2X ME AVG 1L 16908M 765F 567P 1958C  
2-03 80%  
ST SR DF RA RW RL FA FU RH RUW UC UD TP TL RTR RTS  
26 24 32 22 42 27 28 36 30 30 19 38 26 38 35 38  
PPA -560M -51F -34P / YD -921M -72F -54P  
CDCB PTA 08/01/2016 1RECS 50%R 65%ILE  
208M 7F 7P 163CM\$ 158NM\$ 148FM\$ 148GM\$  
2.5PL 0.6DPR 1.5CCR 1.8HCR 2.89SCS  
AJCA 08/01/2016 PTAT 45%R 0.0 JUI -3.4 JPI 43%R 51

VAN DE JERSEYS  
TRANSFER, PA  
724-962-0449

BREEDER & OWNER

SUNSET CANYON DIMENSION-ET  
USA 117168914 GT50K BBR 100 JH1F JH2F 7JE1149  
CDCB GPTA 08/01/2016 1211DAUS 192HRDS 13%RIP  
99%R 109M 0.28% 59F 89%ILE  
99%R 0.19% 40P 531CM\$ 464NM\$ 303FM\$ 444GM\$  
2.8PL 0.6DPR 1.6CCR 4.4HCR 2.87SCS  
AJCA 08/01/2016 476DAUS  
GPTAT 98%R 0.3 GJUI 6.8 GJPI 97%R 192  
JARS OF CLAY VENERABLE 1771 2620-P 90%  
USA 067142620 GT3K BBR 100 JH1F  
DHIA HERD # 93-54-0855 CONTROL # 2620  
1-08 294 3 14570 5.1 746 3.5 514 101DCR 1776C  
2-08 305 3 20050 5.0 1011 3.8 769 81DCR 2661C  
305 2X ME AVG 2L 20060M 1018F 748P 2586C  
PPA 1431M 107F 57P / YD 1104M 94F 49P  
CDCB GPTA 10/04/2016 2RECS 87%R 89%ILE  
534M 37F 21P 274CM\$ 262NM\$ 232FM\$ 211GM\$  
1.4PL -1.1DPR -1.2CCR 0.9HCR 2.86SCS  
AJCA 10/04/2016 GPTAT 83%R 1.2 GJUI 12.1 GJPI 80%R 105

ALL LYNNS VAUGHN-ET  
USA 116160016 GT50K BBR 100 JH1F JH2F 200JE485  
CDCB GPTA 08/01/2016 501DAUS 99HRDS 6%RIP  
98%R 1078M -0.07% 38F 71%ILE  
98%R 0.00% 38P 371CM\$ 362NM\$ 337FM\$ 355GM\$  
2.5PL 1.1DPR 1.4CCR 1.5HCR 3.01SCS  
AJCA 08/01/2016 220DAUS  
GPTAT 94%R -0.7 GJUI -13.6 GJPI 95%R 139  
VAN DE TBONE REALITY TRUE 86%  
USA 067541055  
DHIA HERD # 31-85-0057 CONTROL # 1055  
2-08 305 2 16160 4.9 785 3.8 618 100DCR 2114C  
4-01 305 2 16480 4.4 721 3.8 632 87DCR 2032C  
5-00 226 2 11130 5.3 594 4.1 459 93DCR 1589C  
305 2X ME AVG 3L 16805M 804F 653P 2189C  
PPA -1371M -52F -28P / YD -1177M -29F -22P  
CDCB PTA 08/01/2016 4RECS 59%R 33%ILE  
-538M -6F -10P 60CM\$ 44NM\$ 6FM\$ 29GM\$  
1.8PL 0.0DPR 0.4CCR 0.7HCR 2.81SCS  
AJCA 08/01/2016 PTAT 53%R 0.9 JUI 13.1 JPI 51%R 6  
SIRE: RICHIES JACE TBONE A364 GJPI 43 20%ILE

SISTER(S):  
VAN DE HOVBORG REALITY REALIZE 86%  
4-11 305 2 16270 5.6 906 3.9 637 99DCR 2205C

NEXT DAM:  
VAN DE REMAKE HIHO REALITY 91%  
4-04 288 2 17780 5.1 903 3.9 698 101DCR 2414C  
SIRE: ROCK ELLA REMAKE-ET GJPI -46 8%ILE

4TH DAM:  
LYNDES BERRETTA HEIDI HIHO 90%  
5-00 305 2 19380 4.6 897 3.5 684 90DCR 2364C

# OHIO FALL PRODUCTION SALE

## LOT 210 VAN DE SANTIAGO WREATH TEEGAN USA 067253530 GT13K

BORN 06/06/2015 P3 BBR 100  
FEMALE EFI 8.2% AMERICAN ID 530 / 530  
JH1F JH2F

CDCB GPTA 10/04/2016 ORECS 73%R 71%ILE  
103M 25F 12P 191CM\$ 180NM\$ 152FM\$ 163GM\$  
1.3PL -0.5DPR 1.3CCR 1.5HCR 3.12SCS  
AJCA 10/04/2016 GPTAT 74%R 0.7 GJUI 14.1 GJPI 70%R 66  
ST SR DF RA RW RL FA  
0.7 -0.5 0.5 L0.5 0.0 S0.5 S0.4  
FU RH RUW UC UD TP TL  
1.0 1.3 1.0 0.2 S1.4 C0.2 L0.0

BRED: 05/04/2016 DUE: 02/07/2017 TO  
ALL LYNNS LEGAL VOLCANO-ET  
USA 117222807 29JE3762  
CDCB GPTA 08/01/2016 3032DAUS 129HRDS 46%RIP  
99%R 1369M -0.04% 56F 95%ILE  
99%R -0.02% 45P 516CM\$ 506NM\$ 482FM\$ 397GM\$  
4.6PL -2.4DPR -0.2CCR 3.7HCR 2.89SCS  
AJCA 08/01/2016 465DAUS  
GPTAT 98%R 1.1 GJUI 13.8 GJPI 97%R 202

SIRE:  
FREEMANS SANTIAGO-ET  
USA 067431147 GT50K BBR 100 JH1F JH2F 11JE1147  
CDCB GPTA 08/01/2016 556DAUS 67HRDS 85%RIP  
97%R 43M 0.29% 59F 35%ILE  
97%R 0.10% 21P 266CM\$ 238NM\$ 169FM\$ 184GM\$  
-0.2PL -1.9DPR -1.2CCR 0.0HCR 3.17SCS  
AJCA 08/01/2016 108DAUS  
GPTAT 91%R 1.2 GJUI 8.7 GJPI 92%R 83

DAM:  
VAN DE LASTING LOOP WREATH  
USA 067142818  
DHIA HERD # 23-43-0295 CONTROL # 18  
1-09 305 2 16160 4.7 755 3.5 561 99DCR 1938C  
3-00 282 2 14150 4.2 591 3.7 519 98DCR 1666C  
305 2X ME AVG 2L 18833M 844F 678P 2267C  
2-01 75% 3-05 84%  
ST SR DF RA RW RL FA FU RH RUW UC UD TP TL RTR RTS  
36 30 37 14 32 37 33 33 34 36 33 34 33 35 34 36  
PPA 58M -18F 5P / YD -78M -20F 2P  
CDCB PTA 08/01/2016 2RECS 54%R 49%ILE  
-218M -12F -4P 112CM\$ 103NM\$ 82FM\$ 106GM\$  
2.8PL 1.0DPR 1.8CCR 2.2HCR 2.84SCS  
AJCA 08/01/2016 PTAT 51%R 0.5 JUI 16.0 JPI 46%R 36

SISTER(S):  
VAN DE TOPEKA LOOP TOPIARY 83%

VAN DE JERSEYS  
TRANSFER, PA  
724-962-0449  
BREEDER & OWNER

BW RENEGADE-ET  
USA 115883929 GT50K BBR 100 JH1F JH2F 200JE60  
CDCB GPTA 08/01/2016 7459DAUS 647HRDS 13%RIP  
99%R -74M 0.31% 58F 63%ILE  
99%R 0.11% 19P 388CM\$ 353NM\$ 267FM\$ 337GM\$  
2.5PL 0.7DPR 1.2CCR 0.9HCR 3.05SCS  
AJCA 08/01/2016 2946DAUS  
GPTAT 99%R 0.1 GJUI -0.3 GJPI 99%R 110  
DAVE-RON IATOLA SYLVIA-ET 87%  
USA 067351026 GT3K BBR 100 JH1F  
DHIA HERD # 33-02-0310 CONTROL # 1026  
2-03 305 2 22830 5.5 1245 3.5 790 90DCR 2730C  
305 2X ME AVG 1L 26645M 1455F 934P 3228C  
PPA 3622M 298F 156P / YD 4737M 376F 197P  
CDCB GPTA 10/04/2016 1RECS 86%R 47%ILE  
87M 41F 20P 120CM\$ 96NM\$ 37FM\$ 42GM\$  
-2.3PL -2.7DPR -3.0CCR -0.4HCR 3.20SCS  
AJCA 10/04/2016 GPTAT 83%R 1.3 GJUI 4.5 GJPI 82%R 42

TOLLENAARS LENNOX LASTING (TWIN)  
JE840003000872022 GT50K BBR 100 JH1C JH2F 203JE1026  
CDCB GPTA 08/01/2016 616DAUS 80HRDS 6%RIP  
98%R -444M 0.07% -8F 21%ILE  
98%R 0.07% -4P 131CM\$ 112NM\$ 66FM\$ 147GM\$  
1.9PL 1.7DPR 2.3CCR 1.4HCR 2.90SCS  
AJCA 08/01/2016 292DAUS  
GPTAT 97%R 0.8 GJUI 19.8 GJPI 95%R 35

VAN DE LEGAL FINAGLE LOOP 80%  
USA 067351279  
DHIA HERD # 23-43-4610 CONTROL # 1279  
1-08 284 2 12500 4.3 533 3.5 434 97DCR 1453C  
2-07 305 2 15270 4.5 685 3.6 549 101DCR 1857C  
305 2X ME AVG 3L 17076M 742F 614P 2039C  
PPA -1395M -93F -55P / YD -488M -44F -26P  
CDCB PTA 08/01/2016 3RECS 59%R 32%ILE  
-128M -15F -8P 38CM\$ 40NM\$ 45FM\$ 35GM\$  
2.4PL 0.6DPR 1.2CCR 1.8HCR 2.82SCS  
AJCA 08/01/2016 PTAT 54%R 0.4 JUI 11.8 JPI 51%R 14  
SIRE: TOLLENAARS IMPULS LEGAL 233-ET GJPI 104 33%ILE

NEXT DAM:  
VAN DE LEGION BAGEL FINAGLE 90%  
8-00 305 2 20790 4.4 915 3.2 665 100DCR 2295C  
SIRE: BW LEGION GJPI -2 14%ILE

4TH DAM:  
VAN DE ALF BG BAGEL 85%  
5-02 305 2 20130 4.4 888 3.5 706 94DCR 2398C

# OHIO FALL PRODUCTION SALE

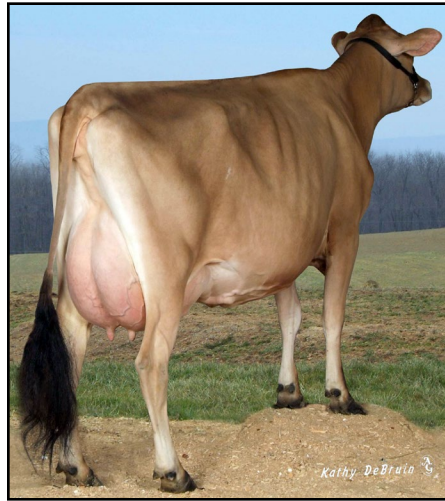

**IMPULS ZAP ZELENE OF VAN DE, VG-88%  
GREAT-GRANDAM OF LOT 211**

## LOT 211 VAN DE GIDEON DARLIN DANDELION USA 067198498 GT13K

BORN 03/14/2015 P5 BBR 100  
FEMALE EFI 5.3% AMERICAN ID 498 / 498  
JH1F JH2F

VAN DE JERSEYS BREEDER & OWNER  
TRANSFER, PA  
724-962-0449

CDCB GPTA 10/04/2016 ORECS 68%R 85%ILE  
34M 24F 14P 264CM\$ 239NM\$ 178FM\$ 219GM\$  
2.6PL 0.5DPR 0.3CCR 0.7HCR 2.91SCS  
AJCA 10/04/2016 GPTAT 68%R 0.0 GJUI 7.0 GJPI 64%R 87  
ST SR DF RA RW RL FA  
-0.3 -0.3 -0.1 L0.1 0.0 S0.7 L0.1  
FU RH RUW UC UD TP TL  
0.2 0.2 0.2 0.2 S0.9 C0.0 S0.5

SUNSET CANYON DIMENSION-ET  
USA 117168914 GT50K BBR 100 JH1F JH2F 7JE1149  
CDCB GPTA 08/01/2016 1211DAUS 192HRDS 13%RIP  
99%R 109M 0.28% 59F 89%ILE  
99%R 0.19% 40P 531CM\$ 464NM\$ 303FM\$ 444GM\$  
2.8PL 0.6DPR 1.6CCR 4.4HCR 2.87SCS  
AJCA 08/01/2016 476DAUS  
GPTAT 98%R 0.3 GJUI 6.8 GJPI 97%R 192

BRED: 05/09/2016 DUE: 02/12/2017 TO  
ALL LYNNS CRITIC VINCA-ET  
USA 118366481 147JE6217  
CDCB GPTA 08/01/2016  
77%R 1356M -0.12% 42F 77%ILE  
77%R -0.05% 38P 386CM\$ 393NM\$ 408FM\$ 270GM\$  
4.4PL -2.8DPR -1.8CCR 0.2HCR 3.08SCS  
AJCA 08/01/2016 ODAUS  
GPTAT 77%R 1.1 GJUI 7.0 GJPI 75%R 143

BERRYS ACADEMY ESPERANZA-ET 92%  
USA 117317336 GT3K BBR 100 JH1F  
TATTOO C021 / C021  
DHIA HERD # 57-31-0502 CONTROL # 1021  
1-10 305 2 14430 4.0 582 3.1 449 104DCR 1549C  
3-03 305 2 19150 3.8 725 3.0 569 104DCR 1942C  
4-04 305 2 18750 3.6 680 3.1 589 102DCR 1901C  
305 2X ME AVG 3L 19471M 731F 599P 1995C  
PPA 2299M -6F 46P / YD 1963M 17F 45P  
CDCB GPTA 10/04/2016 3RECS 77%R 65%ILE  
950M 9F 19P 143CM\$ 159NM\$ 196FM\$ 151GM\$  
1.3PL 0.4DPR 0.2CCR -0.3HCR 2.99SCS  
AJCA 10/04/2016 GPTAT 75%R 1.2 GJUI 17.5 GJPI 73%R 84

SISTER(S):  
VAN DE VERNON DARLING DARLYNN 83%  
1-09 305 2 14180 4.5 632 3.6 515 98DCR 1725C

SIRE:  
ORTH-BERRY DIMENSION GIDEON-ET  
USA 118225326 GT50K BBR 100 JH1F JH2F 7JE1292  
CDCB GPTA 08/01/2016  
73%R 1086M 0.00% 50F 84%ILE  
74%R 0.05% 47P 438CM\$ 410NM\$ 342FM\$ 368GM\$  
2.0PL -0.2DPR -0.2CCR 1.8HCR 2.87SCS  
AJCA 08/01/2016 ODAUS  
GPTAT 73%R 0.6 GJUI 4.1 GJPI 71%R 185

TOLLENAARS ARTIST LYNDON-ET  
USA 061929278 GT50K BBR 100 JH1F JH2F 29JE3508  
CDCB GPTA 08/01/2016 2740DAUS 268HRDS 17%RIP  
99%R 125M 0.04% 14F 16%ILE  
99%R -0.02% 1P 67CM\$ 75NM\$ 93FM\$ 95GM\$  
0.0PL 0.8DPR 0.1CCR 1.3HCR 3.09SCS  
AJCA 08/01/2016 651DAUS  
GPTAT 98%R 0.6 GJUI 4.3 GJPI 98%R 19

DAM:  
VAN DE LYNDON ZELINDA DARLIN  
USA 067351370 GA  
DHIA HERD # 23-43-0295 CONTROL # 1370  
1-10 288 2 14170 5.0 710 3.5 498 99DCR 1721C  
2-09 305 2 16950 5.3 906 3.8 645 100DCR 2232C  
3-09 305 2 16720 4.8 806 3.8 643 99DCR 2183C  
305 2X ME AVG 3L 18766M 947F 697P 2398C

VAN DE Q ZIK ZELENA ZELINDA-ET 86%  
USA 067541061 GT3K BBR 100 JH1F  
DHIA HERD # 23-43-0295 CONTROL # 1061  
1-09 305 2 12160 5.4 654 4.0 490 99DCR 1697C  
305 2X ME AVG 1L 16514M 887F 672P 2327C  
PPA -1817M 47F -5P / YD -1290M 52F 6P  
CDCB GPTA 10/04/2016 1RECS 75%R 84%ILE  
-525M 31F OP 262CM\$ 233NM\$ 164FM\$ 197GM\$  
2.8PL -0.3DPR 0.4CCR -0.2HCR 2.95SCS  
AJCA 10/04/2016 GPTAT 72%R 0.7 GJUI 15.8 GJPI 70%R 57  
SIRE: ISDK Q ZIK GJPI 41 32%ILE

1-11 79% 3-01 82%  
ST SR DF RA RW RL FA FU RH RUW UC UD TP TL RTR RTS  
22 25 35 22 34 33 23 24 42 38 26 24 26 18 38 24  
PPA -516M 29F 2P / YD -652M 27F -2P  
CDCB GPTA 08/01/2016 4RECS 61%R 72%ILE  
-221M 18F OP 194CM\$ 183NM\$ 158FM\$ 167GM\$  
2.7PL 0.4DPR -0.1CCR 0.4HCR 3.06SCS  
AJCA 08/01/2016 PTAT 52%R 0.7 GJUI 4.4 GJPI 54%R 34

SISTER(S):  
VAN DE MATINEE ZELENA ZSA ZSA 83%  
5-00 305 2 21730 5.0 1096 4.0 877 101DCR 2974C  
RANKS 254TH IN THE NATION FOR JPI  
VAN DE JEVON ZELENA AZURE 86%  
4-04 305 2 20530 5.6 1154 3.8 777 101DCR 2688C  
VAN DE Q ZIK ZELENA ZELENKA-ET 87%  
3-10 279 2 16050 5.7 907 4.4 699 100DCR 2423C  
VAN DE Q ZIK ZELENA ZERLENA-ET 88%  
4-03 305 2 15450 6.1 937 4.3 662 100DCR 2294C  
VAN DE TBONE ZELENA TAPDANCE 90%  
5-03 305 2 21120 5.1 1070 3.9 816 100DCR 2824C  
VAN DE HEADLINE ZELENA ZENA-ET 86%  
3-08 305 2 18820 4.4 825 3.5 667 100DCR 2244C  
VAN DE HEADLINE ZELENA ZOEY-ET 86%  
4-10 305 2 21640 4.6 1004 3.6 784 100DCR 2693C

NEXT DAM:  
IMPULS ZAP ZELENA OF VAN DE 88%  
2-09 305 2 19200 4.9 939 3.6 695 96DCR 2403C  
SIRE: ISDK Q IMPULS GJPI 99 39%ILE

4TH DAM:  
WILDERNESS BERRETTA ZAP 92%  
4-11 305 2 19950 4.5 890 3.6 711 57DCR 2409C

# OHIO FALL PRODUCTION SALE

## LOT 212 VAN DE ECHO SQUIGGLE SCRIBBLE {6} USA 067253535 GT13K

BORN 06/11/2015 P3 BBR 100  
FEMALE EFI 7.8% AMERICAN ID 535 / 535  
JH1F JH2F

CDCB GPTA 10/04/2016 ORECS 69%R 76%ILE  
-184M 30F 8P 227CM\$ 200NM\$ 136FM\$ 158GM\$  
1.8PL -0.7DPR -0.3CCR -0.3HCR 2.91SCS  
AJCA 10/04/2016 GPTAT 70%R 1.1 GJUI 16.0 GJPI 66%R 70  
ST SR DF RA RW RL FA  
1.3 0.6 0.4 L0.9 0.6 S0.1 S0.3  
FU RH RUW UC UD TP TL  
0.9 0.7 0.6 0.8 S1.7 C0.7 L0.4

BRED: 05/18/2016 DUE: 02/21/2017 TO  
ALL LYNNS SANTANA VANDANA-P-ET  
USA 119035887 203JE1627  
CDCB GPTA 08/01/2016  
72%R 909M 0.04% 51F 87%ILE  
72%R 0.06% 44P 480CM\$ 449NM\$ 374FM\$ 331GM\$  
3.7PL -2.7DPR -2.1CCR 1.3HCR 2.89SCS  
AJCA 08/01/2016 ODAUS  
GPTAT 72%R 1.0 GJUI 9.6 GJPI 69%R 177

BRED USING SEXED SEMEN

SIRE:  
SANDCREEKS TOPEKA ECHO-ET  
JE840003010248895 GT80K BBR 100 JH1F JH2F 14JE635  
CDCB GPTA 08/01/2016  
74%R 92M 0.20% 44F 29%ILE  
75%R 0.07% 15P 233CM\$ 215NM\$ 173FM\$ 115GM\$  
1.4PL -3.1DPR -3.4CCR -0.5HCR 3.13SCS  
AJCA 08/01/2016 ODAUS  
GPTAT 74%R 1.8 GJUI 20.5 GJPI 72%R 70

DAM:  
VAN DE SAMSON SQUABBLE SQUIGGLE {5}  
USA 067278246  
DHIA HERD # 23-43-0295 CONTROL # 246  
1-08 305 2 12060 5.5 666 4.0 486 98DCR 1683C  
305 2X ME AVG 1L 16876M 926F 681P 2358C  
2-01 78%  
ST SR DF RA RW RL FA FU RH RUW UC UD TP TL RTR RTS  
48 38 33 34 28 38 17 26 34 32 26 38 38 17 36 30  
PPA -939M 25F -7P / YD -1257M 12F -11P  
CDCB PTA 08/01/2016 1RECS 51%R 66%ILE  
167M 26F 14P 181CM\$ 163NM\$ 120FM\$ 119GM\$  
0.9PL -1.2DPR -0.6CCR 1.0HCR 2.92SCS  
AJCA 08/01/2016 PTAT 45%R 1.1 JUI 12.5 JPI 42%R 72

VAN DE JERSEYS  
TRANSFER, PA  
724-962-0449

BREEDER & OWNER

HEARTLAND MERCHANT TOPEKA-ET  
USA 067332021 GT50K BBR 100 JH1F JH2F 7JE1169  
CDCB GPTA 08/01/2016 5959DAUS 530HRDS 42%RIP  
99%R -96M 0.23% 40F 24%ILE  
99%R 0.08% 11P 178CM\$ 159NM\$ 113FM\$ 49GM\$  
0.8PL -3.7DPR -4.0CCR -1.9HCR 3.19SCS  
AJCA 08/01/2016 1998DAUS  
GPTAT 99%R 1.9 GJUI 20.8 GJPI 99%R 43  
SANDCREEKS TBONE BUTTERMILK  
USA 117470899 GT6K BBR 100 JH1F JH2F 90%  
TATTOO L95 / L95  
DHIA HERD # 34-08-0869 CONTROL # 5349  
3-02 305 3 21190 4.7 992 3.6 769 103DCR 2653C  
4-08 305 3 23540 5.3 1247 3.6 845 104DCR 2921C  
305 2X ME AVG 2L 19974M 1018F 740P 2550C  
PPA -5156M -118F -162P / YD -1281M -16F -22P  
CDCB GPTA 10/04/2016 2RECS 80%R 39%ILE  
45M 22F 4P 69CM\$ 67NM\$ 61FM\$ 9GM\$  
0.2PL -2.2DPR -2.0CCR 0.4HCR 3.04SCS  
AJCA 10/04/2016 GPTAT 76%R 1.1 GJUI 9.2 GJPI 76%R 21

DP VALENTINO SAMSON  
USA 067106977 GT50K BBR 100 JH1F JH2F 14JE576  
CDCB GPTA 08/01/2016 421DAUS 151HRDS 62%RIP  
97%R 733M 0.05% 45F 55%ILE  
97%R 0.01% 28P 347CM\$ 334NM\$ 303FM\$ 219GM\$  
2.8PL -3.0DPR -2.7CCR -0.7HCR 2.88SCS  
AJCA 08/01/2016 261DAUS  
GPTAT 96%R 2.4 GJUI 22.7 GJPI 93%R 132  
VAN DE ZUMA BOGGLE SQUABBLE {4} 83%  
USA 067381479  
DHIA HERD # 23-43-0295 CONTROL # 1479  
1-10 296 2 14500 4.8 691 3.8 550 97DCR 1869C  
2-10 284 2 13140 5.0 654 3.9 519 99DCR 1768C  
3-09 305 2 17000 5.1 875 3.8 652 100DCR 2256C  
305 2X ME AVG 3L 18276M 888F 694P 2362C  
PPA -768M -23F -9P / YD -296M 5F 9P  
CDCB PTA 08/01/2016 3RECS 59%R 58%ILE  
-90M 9F 7P 148CM\$ 133NM\$ 97FM\$ 158GM\$  
1.8PL 1.6DPR 2.4CCR 2.8HCR 3.06SCS  
AJCA 08/01/2016 PTAT 50%R 0.2 JUI 0.3 JPI 50%R 49  
SIRE: ISDK DJ ZUMA GJPI 101 54%ILE

NEXT DAM:  
VAN DE DALE BINGO BOGGLE {3}  
SIRE: OOMSDALE JACE GRATIT GARDEN {2}-ET GJPI 112 41%ILE  
4TH DAM:  
VAN DE MILITIA BEGONIA BINGO {3} 80%  
5-08 260 2 16940 5.1 863 3.9 663 100DCR 2295C

# OHIO FALL PRODUCTION SALE

## LOT 213 VAN DE INTREPD AMAZING AUDACIOUS {5} USA 067253545

BORN 07/13/2015 P7  
FEMALE EFI 7.1% AMERICAN ID 545 / 545

PA 386M 34F 13P  
310CM\$ 305NM\$ 293FM\$  
3.6PL 0.2DPR 1.0CCR 1.3HCR 2.88SCS  
PA TYPE 0.6 JPI 35%R 102  
ST SR DF RA RW RL FA  
-0.3 -0.4 0.3 L0.3 -0.2 S0.1 S0.3  
FU RH RUW UC UD TP TL  
0.6 0.9 0.7 0.4 S0.9 C0.4 S0.6

BRED: 05/30/2016 DUE: 03/05/2017 TO  
SPRING CREEK ALEXANDER JUSTICE  
USA 118079859 14JE604  
CDCB GPTA 08/01/2016 22DAUS 10HRDS 95%RIP  
83%R 232M 0.18% 48F 73%ILE  
84%R 0.07% 22P 412CM\$ 384NM\$ 318FM\$ 374GM\$  
3.4PL 1.3DPR 2.0CCR 0.0HCR 2.95SCS  
AJCA 08/01/2016 3DAUS  
GPTAT 75%R 0.3 GJUI 4.9 GJPI 79%R 131

SIRE:  
JARS OF CLAY INTREPID {4}-ET  
USA 067450153 GT80K BBR 93 JH1F JH2F 29JE3923  
CDCB GPTA 08/01/2016  
72%R 812M 0.03% 45F 51%ILE  
73%R -0.03% 23P 323CM\$ 324NM\$ 326FM\$ 237GM\$  
3.0PL -1.7DPR -2.0CCR -0.8HCR 2.93SCS  
AJCA 08/01/2016 0DAUS  
GPTAT 71%R 1.1 GJUI 15.9 GJPI 68%R 118

DAM:  
VAN DE ZUMA MAKEUP AMAZING {4}  
USA 067097995 GT8K BBR 100 JH1F JH2F  
DHIA HERD # 23-43-0295 CONTROL # 95  
1-08 289 2 11800 4.9 579 3.5 414 97DCR 1431C  
2-07 287 2 13000 5.2 677 3.9 505 99DCR 1748C  
305 2X ME AVG 2L 17198M 850F 624P 2158C  
2-03 78% 2-11 85%  
ST SR DF RA RW RL FA FU RH RUW UC UD TP TL RTR RTS  
28 33 41 32 40 23 33 35 36 35 26 33 17 16 42 37  
PPA -1714M -53F -57P / YD -1230M -29F -38P  
CDCB GPTA 10/04/2016 2RECS 77%R 92%ILE  
-40M 22F 2P 297CM\$ 285NM\$ 259FM\$ 308GM\$  
4.1PL 2.1DPR 4.0CCR 3.3HCR 2.82SCS  
AJCA 10/04/2016 GPTAT 75%R 0.0 GJUI 5.7 GJPI 71%R 85

VAN DE JERSEYS  
TRANSFER, PA  
724-962-0449

BREEDER & OWNER

ALL LYNNS VALENTINO IRWIN-ET  
USA 117423084 GT50K BBR 100 JH1C JH2F 7JE1163  
CDCB GPTA 08/01/2016 1598DAUS 252HRDS 48%RIP  
99%R 377M 0.02% 22F 37%ILE  
99%R 0.00% 14P 266CM\$ 259NM\$ 243FM\$ 131GM\$  
4.0PL -3.2DPR -4.1CCR -0.6HCR 2.91SCS  
AJCA 08/01/2016 708DAUS  
GPTAT 98%R 1.8 GJUI 28.0 GJPI 96%R 86  
JARS OF CLAY MAXIMUM 1998 2641 {3} 87%  
USA 067142641 GT3K BBR 88 JH1F  
DHIA HERD # 93-24-0662 CONTROL # 2641  
2-01 305 3 17240 5.1 876 3.5 606 64DCR 2094C  
305 2X ME AVG 2L 19537M 970F 698P 2415C  
PPA 1640M 138F 50P / YD 2242M 136F 65P  
CDCB GPTA 10/04/2016 2RECS 78%R 97%ILE  
828M 57F 25P 359CM\$ 357NM\$ 351FM\$ 347GM\$  
2.2PL 1.4DPR 0.9CCR -1.9HCR 2.95SCS  
AJCA 10/04/2016 GPTAT 74%R -0.1 GJUI -5.1 GJPI 71%R 123

ISDK DJ ZUMA  
JEDNK00000302730 GT50K BBR 100 JH1F JH2F 236JE146  
CDCB GPTA 08/01/2016 17504DAUS 1412HRDS 11%RIP  
99%R -701M 0.30% 23F 54%ILE  
99%R 0.13% -1P 375CM\$ 331NM\$ 230FM\$ 361GM\$  
4.5PL 2.4DPR 4.6CCR 4.0HCR 2.75SCS  
AJCA 08/01/2016 10429DAUS  
GPTAT 99%R 0.6 GJUI 18.8 GJPI 98%R 101  
VAN DE VIBRANT MIKADO MAKEUP {3} 77%  
USA 067351331  
DHIA HERD # 21-06-0518 CONTROL # 1331  
1-10 305 2 15530 4.6 714 3.5 544 99DCR 1880C  
2-10 305 3 19650 4.8 938 3.6 700 90DCR 2420C  
305 2X ME AVG 2L 19756M 930F 708P 2442C  
PPA 831M 40F 11P / YD 1026M 47F 20P  
CDCB PTA 08/01/2016 2RECS 55%R 65%ILE  
592M 16F 12P 150CM\$ 158NM\$ 177FM\$ 161GM\$  
-1.5PL 0.8DPR 2.2CCR 1.3HCR 2.93SCS  
AJCA 08/01/2016 PTAT 46%R -0.6 JUI -15.4 JPI 47%R 51  
SIRE: ALL LYNNS RESTORE VIBRANT-ET GJPI 112 43%ILE

NEXT DAM:  
VAN DE MATINEE YOKO MIKADO {2} 84%  
SIRE: SUNSET CANYON MATINEE-ET GJPI 82 40%ILE  
4TH DAM:  
VAN DE ROCKET YOGI YOKO {1}

## LOT 214 KLEMAN GANGSTER 472 {2} USA 067127472

BORN 05/18/2014  
FEMALE AMERICAN ID 472 / 472

FRESH: 10/15/2016  
SELLING OPEN

SIRE:  
GOLDEN MEADOWS ABES GANGSTER  
USA 115426399 GT50K BBR 100 JH1F JH2F 7JE965  
CDCB GPTA 08/01/2016 352DAUS 99HRDS 40%RIP  
97%R 316M 0.10% 35F 24%ILE  
97%R 0.07% 26P 184CM\$ 158NM\$ 95FM\$ 106GM\$  
-0.3PL -1.6DPR -1.1CCR -2.2HCR 3.07SCS  
AJCA 08/01/2016 93DAUS  
GPTAT 91%R -0.1 GJUI -3.9 GJPI 92%R 70

DAM:  
KLEMAN MAY 428 {1}  
USA 067116428

KLEMAN JERSEY FARM  
FT JENNINGS, OH  
419-286-2583

BREEDER & OWNER

AHLEM LEMVIG ABE {6}-ET  
USA 111334898 GTHD BBR 100 JH1F JH2F 122JE5198  
CDCB GPTA 08/01/2016 9763DAUS 695HRDS 4%RIP  
99%R 392M 0.10% 39F 36%ILE  
99%R 0.05% 24P 263CM\$ 239NM\$ 181FM\$ 169GM\$  
1.4PL -1.8DPR 0.1CCR -2.0HCR 2.90SCS  
AJCA 08/01/2016 6329DAUS  
GPTAT 99%R -0.9 GJUI -11.0 GJPI 99%R 82

GOLDEN MEADOWS BRAZOS GLO 4 {6}-ET 90%  
USA 114834034  
TATTOO 5G293 / 5G293  
DHIA HERD # 93-24-0595 CONTROL # 293  
1-09 292 2 20980 4.2 891 3.3 697 92DCR 2388C  
2-08 305 2 28050 4.0 1133 3.4 943 96DCR 3117C  
4-07 305 2 25250 3.7 930 3.7 923 96DCR 2772C  
305 2X ME AVG 3L 27404M 1087F 943P 3045C  
PPA 3025M 15F 79P / YD 2495M 15F 67P  
CDCB PTA 08/01/2016 3RECS 72%R 22%ILE  
964M 10F 26P -20CM\$ -7NM\$ 21FM\$ -43GM\$  
-2.4PL -2.0DPR -3.2CCR -2.2HCR 3.26SCS  
AJCA 08/01/2016 PTAT 61%R 0.7 JUI -2.8 JPI 63%R 24

ISDK DJ MAY  
JEDNK00000302229 GT50K BBR 100 JH1F JH2F 236JE122  
CDCB GPTA 08/01/2016 11725DAUS 1218HRDS 13%RIP  
98%R -765M 0.30% 22F 15%ILE  
98%R 0.05% -19P 65CM\$ 55NM\$ 32FM\$ 92GM\$  
0.5PL 1.4DPR 1.7CCR 1.8HCR 2.93SCS  
AJCA 08/01/2016 6555DAUS  
GPTAT 97%R 0.0 GJUI 13.3 GJPI 97%R -2  
UR UNKNOWN JERSEY DAM

# OHIO FALL PRODUCTION SALE

## LOT 215 VAN DE LAYNE MIND LOOK USA 067253521 GT13K

BORN 05/14/2015 P9 BBR 100  
FEMALE EFI 8.2% AMERICAN ID 521 / 521  
JH1F JH2F

CDCB GPTA 10/04/2016 ORECS 73%R 98%ILE  
548M 44F 33P 398CM\$ 366NM\$ 287FM\$ 301GM\$  
2.5PL -1.1DPR -0.8CCR 1.0HCR 2.85SCS  
AJCA 10/04/2016 GPTAT 73%R 0.6 GJUI 11.1 GJPI 70%R 149  
ST SR DF RA RW RL FA  
1.3 0.1 0.1 0.1 0.4 0.4 0.1 0.4  
FU RH RUW UC UD TP TL  
1.0 0.1 0.1 -0.3 S2.1 W0.5 L0.2

BRED: 04/21/2016 DUE: 01/25/2017 TO  
ALL LYNNS LEGAL VOLCANO-ET  
USA 117222807 29JE3762  
CDCB GPTA 08/01/2016 3032DAUS 129HRDS 46%RIP  
99%R 1369M -0.04% 56F 95%ILE  
99%R -0.02% 45P 516CM\$ 506NM\$ 482FM\$ 397GM\$  
4.6PL -2.4DPR -0.2CCR 3.7HCR 2.89SCS  
AJCA 08/01/2016 465DAUS  
GPTAT 98%R 1.1 GJUI 13.8 GJPI 97%R 202

SIRE:  
GOLDUST VALENTINO LAYNE-ET  
USA 117432987 GT50K BBR 100 JH1F JH2F 11JE1122  
CDCB GPTA 08/01/2016 2517DAUS 160HRDS 56%RIP  
99%R 323M 0.06% 28F 49%ILE  
99%R 0.01% 14P 332CM\$ 319NM\$ 288FM\$ 277GM\$  
4.5PL 0.5DPR -0.3CCR 1.0HCR 2.82SCS  
AJCA 08/01/2016 1401DAUS  
GPTAT 99%R 0.4 GJUI 14.6 GJPI 96%R 113

DAM:  
VAN DE ZUMA BEHAVE MIND  
USA 067142826 GT8K BBR 100 JH1F JH2F  
DHIA HERD # 23-43-0295 CONTROL # 26  
1-08 305 2 14600 5.5 808 4.0 587 98DCR 2032C  
2-11 298 2 21170 5.1 1086 4.1 861 99DCR 2935C  
305 2X ME AVG 2L 21636M 1150F 882P 3022C  
2-01 83% 3-05 73%  
ST SR DF RA RW RL FA FU RH RUW UC UD TP TL RTR RTS  
35 33 32 25 36 21 36 30 26 26 12 28 8 20 12 36  
PPA 736M 135F 87P / YD 572M 124F 80P  
CDCB GPTA 10/04/2016 3RECS 78%R 95%ILE  
-98M 44F 25P 363CM\$ 313NM\$ 192FM\$ 300GM\$  
0.9PL 0.1DPR 1.2CCR 1.2HCR 2.90SCS  
AJCA 10/04/2016 GPTAT 76%R 0.4 GJUI 8.1 GJPI 73%R 122

VAN DE JERSEYS  
TRANSFER, PA  
724-962-0449

BREEDER & OWNER

ALL LYNNS LOUIE VALENTINO-ET  
USA 116279413 GT50K BBR 100 JH1C JH2F 7JE1038  
CDCB GPTA 08/01/2016 8724DAUS 1019HRDS 21%RIP  
99%R 787M -0.06% 25F 64%ILE  
99%R -0.01% 26P 361CM\$ 356NM\$ 343FM\$ 237GM\$  
5.9PL -2.0DPR -2.7CCR 0.2HCR 2.99SCS  
AJCA 08/01/2016 4315DAUS  
GPTAT 99%R 2.0 GJUI 19.0 GJPI 99%R 128  
GOLDUST LEGION LEANNA 94%  
USA 067161125 GT3K BBR 100 JH1C  
TATTOO / G125  
DHIA HERD # 82-52-0377 CONTROL # 1125  
2-10 305 3 22750 1.0 234 3.8 869 62DCR 1596C  
4-01 297 3 13330 7.8 1036 3.9 515 DHIA 1782C  
5-01 305 2 26270 6.4 1672 3.5 928 102DCR 3208C  
7-06 305 2 27390 8.0 2195 3.5 961 102DCR 3322C  
305 2X ME AVG 5L 22110M 1238F 809P 2514C  
PPA 1798M 174F 78P / YD 429M 113F 44P  
CDCB GPTA 10/04/2016 4RECS 92%R 85%ILE  
-467M 29F 4P 283CM\$ 241NM\$ 141FM\$ 255GM\$  
1.5PL 1.6DPR 0.6CCR 0.0HCR 2.65SCS  
AJCA 10/04/2016 GPTAT 87%R 0.9 GJUI 23.5 GJPI 87%R 93

ISDK DJ ZUMA  
JEDNK000000302730 GT50K BBR 100 JH1F JH2F 236JE146  
CDCB GPTA 08/01/2016 17504DAUS 1412HRDS 11%RIP  
99%R -701M 0.30% 23F 54%ILE  
99%R 0.13% -1P 375CM\$ 331NM\$ 230FM\$ 361GM\$  
4.5PL 2.4DPR 4.6CCR 4.0HCR 2.75SCS  
AJCA 08/01/2016 10429DAUS  
GPTAT 99%R 0.6 GJUI 18.8 GJPI 98%R 101

VAN DE ITO MANNERS BEHAVE 80%  
USA 067341261  
DHIA HERD # 23-43-0295 CONTROL # 1261  
1-11 305 2 14540 5.3 769 3.9 566 99DCR 1959C  
305 2X ME AVG 2L 18380M 910F 714P 2416C  
PPA -210M 31F 24P / YD -446M 24F 14P  
CDCB PTA 08/01/2016 2RECS 57%R 37%ILE  
-364M 2F 2P 86CM\$ 61NM\$ 2FM\$ 90GM\$  
0.1PL 1.3DPR 0.8CCR 0.0HCR 2.91SCS  
AJCA 08/01/2016 PTAT 47%R 0.0 JUI 2.9 JPI 48%R 24  
SIRE: SC GOLD DUST PARAMOUNT IATOLA-ET GJPI 26 19%ILE

NEXT DAM:  
VAN DE BW ETIQUETTE MANNERS 79%  
2-02 290 2 12060 5.5 658 4.1 495 99DCR 1714C  
SIRE: VAN DE BULLWINKLE JPI -34 9%ILE

4TH DAM:  
VAN DE QUEST EMAIL ETIQUETTE