

New York's



Next Generation



Jersey Sale

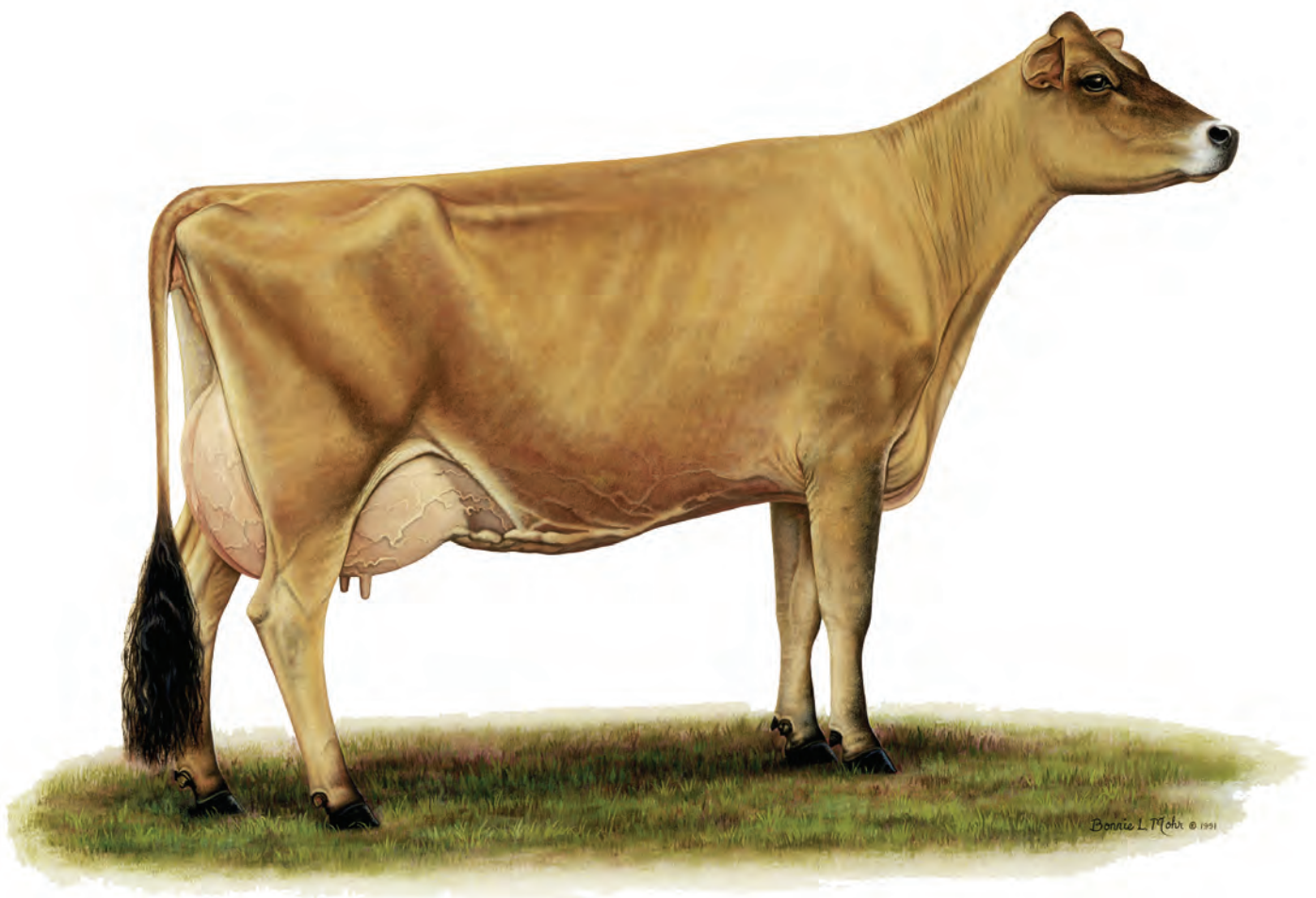

**May 6, 2017 • 11:00 a.m. (EDT)
Steuben County Fairgrounds, Bath, N.Y.**

TERMS AND CONDITIONS FOR CONSIGNMENT SALES

Adopted December 31, 2005 by the American Jersey Cattle Association

TERMS: The terms of the sale are cash, check, or wire transfer for the full purchase price in U.S. funds on sale day. Parties unknown to the seller or sale management must furnish a statement or letter from his/her bank or a certified check. The seller, sponsor, or sale manager reserves the right to require payment by wire transfer, certified check, or in cash. If other arrangements for payment are made with the seller, a written agreement acknowledging such terms and signed by both parties must be filed with the sale clerk prior to release. All payments must be made to the sale clerk. No release will be given prior to a satisfactory settlement, whereupon a signed order from the clerk must be presented to the loading supervisor. Seller retains title until payment has been honored unless other arrangements are made. Buyers are entitled to warranties as listed below only after full compliance with these terms.

SALE POSITIVE: The highest bidder shall be the buyer. Every animal is pledged to absolute sale unless withdrawn for cause as determined by the sale manager. In case of dispute the animal shall again be put up for advance bids, and if there be no advance bid, the animal shall be sold to the person from whom the auctioneer accepted the last bid. If two or more claim the bid, the auctioneer shall indicate the party whose bid was recognized. Other claimants will be given an opportunity to increase the bid. Bidding directly or indirectly on an animal in which the bidder or any person for whom the bid is made has an ownership interest is prohibited unless the intention to bid is disclosed specific to each animal in the catalog or announced from the auction stand.

CERTIFICATES OF REGISTRATION: Certificates of registration or identification (whichever applies) showing transfer to the buyer on the records of the American Jersey Cattle Association will be furnished by the seller for each animal at no cost within a reasonable period of time. An animal may not be transferred back to the seller for a period of one year except at the discretion of the American Jersey Cattle Association. Registration certificates show registration on the records of the American Jersey Cattle Association, but are not documents of title.

CATALOG INFORMATION: The material in the sale catalog has been carefully edited. Any errors, omissions, or information noted after printing of the catalog will be announced from the auction stand. Such announcements will take precedence over printed matter in the catalog. In any event, neither the sponsor nor the sale manager shall be responsible for errors or omissions.

RISK: All animals are at the buyer's risk as soon as struck off, but will be cared for at no cost for 24 hours. Buyers must make arrangements for care of their purchases beyond the 24 hour period. Animals are solely at the seller's risk prior to being struck off, including that time while under the care and supervision of the sponsor or sale manager.

WARRANTIES:

- (a) **Title.** The seller warrants clear title to the animal and other items sold and the right to sell the same.
- (b) **Breeding.** The seller guarantees his/her animals to be breeders, but not beyond the purchase price, with the following understanding:

Males: Should any bull within four months after the sale date or within four months after reaching the age of fourteen months, whichever is later, fail to prove a breeder after being used on a registered Jersey female known to be a breeder, the matter shall be reported in writing to the seller who shall have four months from the date the bull is returned to him/her to prove him to be a breeder, before refunding the full purchase amount or making other satisfactory settlement with the buyer.

Females: Any female that has freshened normally within ninety days prior to the date of sale is, by that fact, considered to be a breeder. Should any other female when fresh over ninety days fail to become pregnant within four months of the sale date, or if she is less than sixteen months old when sold fail to become pregnant by the time she reaches the age of twenty months, after having been bred to a registered Jersey bull known to be a breeder and after having been treated by a licensed veterinarian, the matter shall be reported in writing to the seller within 90 days of the applicable limit, and the seller shall then have the privilege for four months after receiving the animal to prove her a breeder before refunding the full purchase price or making other settlement satisfactory to the buyer. Females bred when sold and pronounced in calf are presumed to be pregnant, but pregnancy is not guaranteed unless so announced. The seller makes no warranty that pregnant females will deliver calves or that they will carry them full term. Superovulation or flushing of a female after the sale negates any breeding warranty. Unless notice has been given to the sale manager prior to sale date and is noted in the catalog or announced from the auction stand that a female has been superovulated or flushed prior to sale date, the seller warrants that such is not the case. For animals that have been superovulated or flushed, a complete record of all embryo transfer offspring, pregnancies, and frozen embryos by service sire are to be given to the sale manager.
- (c) **Embryos.** Only Grade 1 embryos collected and processed by an embryo transfer business (ETB) certified by the American Embryo Transfer Association (AETA) will be sold. Sale manager will have a copy of the Certificate of Embryo Recovery and Certificate of Freezing (AETA Forms A and C) before and during any sale.
- (d) **Choice of Pregnancy.** Should an animal chosen from a specified flush fail to meet the breeding warranties, or should an animal of the sex specified by the buyer not result from a specified flush, the buyer and seller will take the following steps:
 1. Seller will offer the choice of remaining animals from the specified flush, and/or
 2. Seller will offer the choice of another flush already implanted or of a future flush. If the buyer accepts the choice of a future flush, unless otherwise agreed no interest will be charged to the buyer, but payment schedules will remain the same.
 3. If neither of the above options are acceptable to the buyer, the seller will make full refund of all payments received.
- (e) **Limited Warranties.** The Seller makes no other warranties, express or implied, including without limitation, merchantability or fitness for a particular purpose. All warranties cease when an animal is resold or transferred by the original purchaser.

HEALTH CERTIFICATE: The seller will provide to the buyer an official health certificate for interstate shipment of each animal. No warranty is made as to the condition or health of the animal or the result of any future health test or as to the condition of an animal's udder following calving. Herd and/or area accreditation and certification status and calfhood vaccination status will be printed in the catalog or announced from the auction stand. Health tests and condition for export sales to foreign countries or states with special health requirements are the sole responsibility of the buyer unless otherwise announced from the auction stand or otherwise agreed prior to sale between the seller and the potential buyer.

SHIPPING: Assistance will be given in loading and shipping animals after the sale but no risk is assumed by anyone associated with the sale when such assistance is given. All costs, risks and responsibilities are borne by the buyer, and transportation charges on all animals subject to adjustment shall be paid by the buyer, unless other arrangements are made.

ABSENTEE BIDDERS: While it is preferable for prospective bidders to attend the sale in person, for the convenience of those not present, members of the sales force will represent you at the sale. Others handling bids for absentee buyers should identify themselves to the sponsor or sale manager before the sale to ensure that the terms of the sale are complied with. Any person handling a bid for an absentee buyer does so as agent only and is not responsible to the buyer for any animal he may purchase in that capacity.

RESPONSIBILITY: The seller is solely responsible for all warranties, as to animals or other property offered for sale. The sale manager, auctioneer and sponsor are acting as agents only and are not responsible for the title, condition, quality, fitness, or productiveness of any animals or other items sold.

Examination of all purchases should be made immediately after purchase, and any complaint must be reported to the sale manager before the close of the sale. Neither the sale manager, the sponsor, the seller, the auctioneer, nor anyone associated with the sale shall be responsible for accident, injury or property loss to anyone attending the sale. The sale manager, sponsor, and auctioneer shall not be liable for payment of the purchase price of any animal or other item sold. In submitting entries and/or selling animals or other items, the seller agrees to the terms and conditions set forth herein and assumes full responsibility of his or her animals.

PENALTIES: Violations of these terms and conditions shall be considered unethical sales practices and shall subject the violator to such penalties as may be imposed by the American Jersey Cattle Association.

New York's Next Generation Spring Jersey Sale

Saturday, May 6, 2017 11:00 AM (EDT) Steuben County Fairgrounds, Bath, New York

Sale Staff:

Greg Lavan.....	JMS Manager.....	614/216-8838
Jason Robinson.....	Logistics and Onsite Auction Supervisor.....	614/216-5862
Sara Barlass.....	AJCA-NAJ Area Representative.....	614/256-6502
Brenda Snow.....	AJCA-NAJ Area Representative.....	802/249-2659
Drew Duncan.....	Assistant NAJ Manager, Jersey Auction Live.....	614/266-6916
Neal Smith.....	Executive Secretary, AJCA-NAJ.....	209/988-0601
Sally Stine.....	Clerk, Jersey Marketing Service.....	530/304-4009
Lynn Lee.....	Auctioneer.....	615/390-6312

Sale committee: Eric Hansen (co-chair), 716/225-0696; Bethany Beiersdorf (co-chair), 716/353-3095; Becky Ferry, 518/248-9294; Meghan Moody Potter, 814/574-4817; Jerald Stewart, 607/382-8442; Katie Carpenter, 585/689-3032; Corrina Aldrich, 518/744-0127; George Wilson, 607/287-8476; Charlie Luchsinger, 315/382-4354; Jen Bosley, 518/651-5689; Kip Keller, 585/721-7564; Cassie Chittenden, 518/929-4914 and Amber Darling Mondore, 518/231-0899

Any member of the sales staff would be glad to handle your phone or mail bids in complete confidence.

Health Tests: All animals will be tested for interstate shipment, brucellosis, tuberculosis and BVD-PI. All will receive a shipping fever booster. All eligible animals are official calfhood vaccinates, unless noted or announced. All milking cows will be tested for *Staph aureus* and *Mycoplasma* species



This year's sale will follow the same format as last year's sale. Volume buyers can look for nearly 75 Jerseys to be offered at www.JerseyBid.com from May 2-6. JerseyBid.com bidding will close at 10:00 a.m. to start the live sale at 11:00 a.m. Any lot carrying a bid will move to the live sale, broadcast on Jersey Auction Live. Forty-five elite Jerseys will then sell live, along with the groups and individuals moving from the online auction.



Discover, Visa, MasterCard, and American Express accepted.

NOTICE TO ALL BIDDERS ON A CHANGE TO PAYMENT TERMS: Cash, Check, Debit Card, Visa, MasterCard, American Express or Discover accepted. 3% buyer's premium on all sales with 3% waived for cash or check.

The pedigrees in this catalog are prepared by sale management using the most recent pedigree information available. Breeding and production information is provided to us by the consignors. Although information is verified to the best of sale management's knowledge, management cannot guarantee against errors or omissions.

All announcements from the box on sale day, take precedence over printed materials.



The American Jersey Cattle Association and National All-Jersey Inc., promote the use of authentic and unaltered photographic images of Jersey animals, and disapproves of the use of any photographic images that alter the body of the Jersey animal. The American Jersey Cattle Association therefore requests that all photographic images of Jersey animals submitted for publication in catalogs of Jersey Marketing Service contain no alterations to the body of the animal.

Despite its best efforts to ensure that only unaltered photographs of Jersey animals are used in this publication, the American Jersey Cattle Association cannot guarantee that every photographic image of a Jersey animal is authentic and unaltered.

OUR SINCERE THANKS TO

Steuben County Fairgrounds

Virtus Nutrition

Shurgain USA, Strykersville, NY

Stefan Hay Company, North Collins, NY

All Bright Farms, Attica, NY

Friendly Valley Farms, West Valley, NY

Kevetta Farms, Dansville, NY

On Site Ag Service, Arcade, NY

Twist of Fate Livestock Supplies, Portland, CT

Simar Enterprises, Arcade, NY

Heaven Scent Farm, Cohocton, NY

THANK YOU!

~~~~~  
**Sale Schedule:**

Bid online at [www.JerseyBid.com](http://www.JerseyBid.com) from May 2 to May 6 with that bidding closing at 10:00 a.m. to start the live sale at 11:00 a.m.

Any lot carrying a bid will move to the live sale, broadcast on Jersey Auction Live.

The **New York's Next Generation Jersey Sale** will begin at 11:00 following announcements.

*See you there!*

---



SS CHAMPIONS CONNIE OF SSF, E-90%  
Fourth Dam of Lot 1

**LOT 1 SSF DOM CARAT JE840003014475939**

BORN 04/27/2015 PO  
FEMALE EFI 5.0% AMERICAN ID 1558 / 1558

GORDON, JENNIFER L  
WARSAW, IN

BREEDER & OWNER  
315-427-0713

PA -1292M -14F -26P  
-146CM\$ -165NM\$ -213FM\$  
-0.8PL -0.4DPR -0.5CCR 0.2HCR 3.02SCS  
PA TYPE 0.6 JPI 26%R -55  
ST SR DF RA RW RL FA  
0.7 0.4 0.2 H1.2 0.6 P0.5 S0.5  
FU RH RUW UC UD TP TL  
1.1 0.2 0.3 -0.1 S1.3 C0.7 L0.0

BRIDON REMAKE COMERICA-ET  
JECAN000008422994 GTHD BBR 100 JH1F JH2F 200JE131  
CDCB GPTA 04/01/2017 4621DAUS 1523HRDS 6%RIP  
99%R -1507M 0.25% -26F 0%ILE  
99%R 0.05% -45P -367CM\$ -365NM\$ -365FM\$ -377GM\$  
-1.9PL -2.0DPR -2.5CCR -1.2HCR 3.03SCS  
AJCA 04/01/2017 3066DAUS  
GPTAT 99%R 0.9 GJUI 18.3 GJPI 98%R -109

PASTURE BRED FROM: 08/01/2016 DUE AFTER:  
05/07/2017 TO  
SILVER SPRING CRAFT  
JE840003014475940  
PA -762M -16F -25P  
-106CM\$ -100NM\$ -87FM\$  
1.0PL 1.0DPR 1.2CCR 1.3HCR 3.08SCS  
PA TYPE 0.7 JPI 34%R -33

ARETHUSA ACTION DOMINIQUE 94%  
USA 116760168 GT3K BBR 100 JH1F  
TATTOO AF71 / AF71  
DHIA HERD # 21-42-0458 CONTROL # 58225  
PPA -2403M -109F -103P / YD -1775M -100F -85P  
CDCB GPTA 04/01/2017 2RECS 77%R 14%ILE  
-598M -24F -17P -69CM\$ -67NM\$ -65FM\$ -45GM\$  
1.4PL 0.9DPR 1.7CCR 0.9HCR 3.13SCS  
AJCA 04/01/2017 GPTAT 71%R 0.8 GJUI 8.8  
GJPI 71%R -22

SIRE:  
MORDALE DOMINATOR-ET  
JECAN000011655715 GT29K BBR 100 JH1F JH2F  
CDCB GPTA 04/01/2017  
73%R -1686M 0.36% -11F 2%ILE  
74%R 0.11% -38P -177CM\$ -198NM\$ -249FM\$ -183GM\$  
-0.7PL 0.0DPR -0.6CCR 0.0HCR 2.96SCS  
AJCA 04/01/2017 ODAUS  
GPTAT 73%R 0.8 GJUI 12.6 GJPI 69%R -56

ARETHUSA VERBATIM RESPONSE-ET  
USA 116023076 GT50K BBR 100 JH1F JH2F 94JE3704  
CDCB GPTA 04/01/2017 794DAUS 364HRDS 18%RIP  
98%R -1608M 0.31% -20F 2%ILE  
98%R 0.10% -39P -182CM\$ -195NM\$ -230FM\$ -166GM\$  
-0.8PL -0.2DPR 1.2CCR 2.5HCR 3.04SCS  
AJCA 04/01/2017 632DAUS  
GPTAT 97%R 0.5 GJUI 8.7 GJPI 94%R -59

DAM:  
SSF VERBATIM CHARITY  
USA 118383736  
TATTOO P34 /  
DHIA HERD # 21-30-0358 CONTROL # 1434  
PPA -1063M 29F 21P / YD 292M 135F 101P  
CDCB PTA 04/01/2017 1RECS 46%R 8%ILE  
-898M -17F -14P -114CM\$ -132NM\$ -177FM\$ -130GM\$  
-0.8PL -0.8DPR -0.4CCR 0.4HCR 3.08SCS  
PA TYPE 0.4 JUI JPI 36%R -55

SSF LOUIE CHERRY 90%  
USA 117103403  
TATTOO K32 /  
DHIA HERD # 21-30-0358 CONTROL # 1232  
2-03 305 2 15410 4.2 649 3.5 532 101DCR V 1775C  
3-08 305 2 14710 4.5 661 3.6 528 102DCR 1789C  
305 2X ME AVG 2L 17114M 732F 604P 2008C  
PPA -667M -106F -18P / YD -358M -87F -9P  
CDCB PTA 04/01/2017 2RECS 58%R 6%ILE  
-240M -36F -7P -179CM\$ -178NM\$ -176FM\$ -184GM\$  
-0.2PL -0.8DPR -1.1CCR -0.8HCR 3.04SCS  
AJCA 04/01/2017 PTAT 52%R 0.2 JUI 4.6  
JPI 48%R -50  
SIRE: BHF-SSF PARADE LOUIE-ET GJPI -19 7%ILE

SISTER(S):  
SSF ARNOLD CHASTITY 88%  
3-02 305 2 12600 4.5 567 3.5 442 101DCR 1519C

SISTER(S):  
SSF TAHOE CHASTITY 82%  
4-03 305 3 19110 4.5 868 3.4 654 93DCR 2259C  
SSF ARNOLD LOVE 81%  
3-06 305 2 13240 4.7 622 3.6 471 101DCR 1628C

NEXT DAM:  
SSF JADE CHERISH 90%  
6-10 305 2 20480 4.4 891 3.2 662 101DCR 2285C  
SIRE: GIPRAT BELLES JADE-ET JPI -5 12%ILE

4TH DAM:  
SS CHAMPIONS CONNIE OF SSF 90%  
6-10 305 2 17000 4.7 804 3.2 551 97DCR 1902C  
RESERVE GRAND CHAMPION, 1998 NEW YORK STATE FAIR

**LOT 2 SSF DOMINATOR FAVOR JE840003014475938**



**SSF TEQUILA FANTASIA**  
Sister to the Grandam of Lot 2

BORN 04/29/2015 PO  
FEMALE EFI 5.0% AMERICAN ID 1559 / 1559

LUCHSINGER, CHARLES M  
SYRACUSE, NY

BREEDER & OWNER  
315-382-4354

PA -1383M -24F -35P  
-135CM\$ -144NM\$ -169FM\$  
2.0PL 1.2DPR 0.5CCR -0.4HCR 3.01SCS  
PA TYPE 0.9 JPI 28%R -46  
ST SR DF RA RW RL FA  
1.0 0.7 0.1 H1.7 1.2 P0.7 S0.7  
FU RH RUW UC UD TP TL  
2.0 0.6 0.2 -0.4 S2.1 C0.8 S0.2

PASTURE BRED FROM: 08/01/2016 DUE AFTER:  
05/07/2017 TO  
SILVER SPRING CRAFT  
JE840003014475940  
PA -762M -16F -25P  
-106CM\$ -100NM\$ -87FM\$  
1.0PL 1.0DPR 1.2CCR 1.3HCR 3.08SCS  
PA TYPE 0.7 JPI 34%R -33

SIRE:  
MORDALE DOMINATOR-ET  
JECAN000011655715 GT29K BBR 100 JH1F JH2F  
CDCB GPTA 04/01/2017  
73%R -1686M 0.36% -11F 2%ILE  
74%R 0.11% -38P -177CM\$ -198NM\$ -249FM\$ -183GM\$  
-0.7PL 0.0DPR -0.6CCR 0.0HCR 2.96SCS  
AJCA 04/01/2017 ODAUS  
GPTAT 73%R 0.8 GJUI 12.6 GJPI 69%R -56

DAM:  
SSF GATOR FARRAH  
USA 118328056  
TATTOO P43 /  
DHIA HERD # 21-30-0358 CONTROL # 1443  
2-04 287 2 9830 4.4 435 3.5 348 99DCR 1178C  
3-03 305 2 14790 4.7 692 3.5 519 101DCR 1794C  
305 2X ME AVG 2L 14536M 659F 511P 1744C  
2-09 84% 3-05 88%  
ST SR DF RA RW RL FA FU RH RUW UC UD TP TL RTR RTS  
40 29 36 15 36 28 22 46 42 36 24 32 27 23 38 27  
PPA -2519M -113F -86P / YD -2384M -98F -77P  
CDCB PTA 04/01/2017 2RECS 53%R 11%ILE  
-1079M -36F -32P -92CM\$ -90NM\$ -88FM\$ -60GM\$  
4.7PL 2.3DPR 1.5CCR -0.8HCR 3.06SCS  
AJCA 04/01/2017 PTAT 47%R 0.9 JUI 20.4  
JPI 42%R -36

SISTER(S):  
SSF GOVERNOR FIASCO 92%  
5-09 305 2 16320 5.3 864 3.6 591 102DCR 2043C  
3RD SR 3-YEAR-OLD, 2011 NY STATE FAIR  
SSF GOVERNOR FITZY 85%  
4-02 305 2 15700 5.6 881 3.8 603 92DCR 2087C

BRIDON REMAKE COMERICA-ET  
JECAN000008422994 GTHD BBR 100 JH1F JH2F 200JE131  
CDCB GPTA 04/01/2017 4621DAUS 1523HRDS 6%RIP  
99%R -1507M 0.25% -26F 0%ILE  
99%R 0.05% -45P -367CM\$ -365NM\$ -377GM\$  
-1.9PL -2.0DPR -2.5CCR -1.2HCR 3.03SCS  
AJCA 04/01/2017 3066DAUS  
GPTAT 99%R 0.9 GJUI 18.3 GJPI 98%R -109

ARETHUSA ACTION DOMINIQUE 94%  
USA 116760168 GT3K BBR 100 JH1F  
TATTOO AF71 / AF71  
DHIA HERD # 21-42-0458 CONTROL # 58225  
PPA -2403M -109F -103P / YD -1775M -100F -85P  
CDCB GPTA 04/01/2017 2RECS 77%R 14%ILE  
-598M -24F -17P -69CM\$ -67NM\$ -65FM\$ -45GM\$  
1.4PL 0.9DPR 1.7CCR 0.9HCR 3.13SCS  
AJCA 04/01/2017 GPTAT 71%R 0.8 GJUI 8.8  
GJPI 71%R -22

BUDJON-VAIL SULTAN GATOR-ET  
USA 115582136 GT50K BBR 100 JH1C JH2F 94JE3605  
CDCB GPTA 04/01/2017 413DAUS 218HRDS 10%RIP  
96%R -1091M 0.10% -35F 0%ILE  
97%R 0.06% -29P -329CM\$ -330NM\$ -336FM\$ -328GM\$  
-2.2PL -1.1DPR -1.5CCR -1.4HCR 3.14SCS  
AJCA 04/01/2017 291DAUS  
GPTAT 94%R 1.0 GJUI 10.5 GJPI 92%R -96

SSF ADVANTAGE FIONA 93%  
USA 114256885 GA  
TATTOO G90 /  
DHIA HERD # 21-30-0358 CONTROL # 899  
1-10 305 2 11520 4.9 561 3.7 425 99DCR 1470C  
3-00 288 2 13890 5.0 692 3.7 510 99DCR V 1764C  
4-00 305 2 17560 5.2 910 3.7 655 101DCR 2266C  
5-00 280 2 15480 4.9 763 3.7 569 101DCR 1968C  
6-00 305 2 16900 5.1 862 3.7 619 102DCR V 2141C  
7-01 305 2 16710 4.3 725 3.5 590 102DCR 1977C  
8-03 305 2 16330 4.8 777 3.5 566 101DCR 1956C  
9-08 305 2 14100 4.3 613 3.6 501 101DCR 1675C  
10-10 305 2 13730 5.1 705 3.7 514 101DCR 1778C  
305 2X ME AVG 9L 16338M 791F 589P 2026C  
PPA -1260M -20F -30P / YD -1898M -38F -51P  
CDCB GPTA 04/01/2017 5RECS 59%R 42%ILE  
-1059M -21F -30P 89CM\$ 89NM\$ 86FM\$ 90GM\$  
7.8PL 2.3DPR 2.4CCR 0.3HCR 3.01SCS  
AJCA 04/01/2017 PTAT 50%R 0.9 GJUI 22.8  
GJPI 47%R 7

SIRE: SSF ADVANTAGE  
SISTER(S):  
SSF ILLUSION FAYE 91%  
5-02 305 2 17530 5.1 891 3.7 643 102DCR V 2224C  
SSF EXCITATION FRANGELICA 90%  
4-09 303 2 15340 5.1 783 3.7 573 101DCR 1982C  
SSF GOVERNOR FORTUNE 85%  
3-09 305 2 15750 5.6 883 3.9 612 102DCR 2118C  
SSF TEQUILA FANTASIA 90%  
3-05 305 3 13940 5.8 804 3.6 499 85DCR 1725C  
1ST SENIOR YEARLING, 2014 INTERNATIONAL JERSEY SHOW  
1ST SENIOR YEARLING, 2014 WI STATE JR SHOW  
RESERVE ALL AMERICAN SENIOR CALF, 2013  
SSF TEQUILA FANTASY 86%  
1-11 205 2 9650 4.6 447 3.1 299 95DCR 1031C

NEXT DAM:  
SSF CONNECTION FANTASY 92%  
7-09 305 2 18490 5.3 978 3.5 648 101DCR 2239C  
2ND FIVE-YEAR-OLD, 2007 NEW YORK STATE FAIR  
SIRE: GIPRAT BELLES CONNECTION-ET JPI -2 11%ILE

4TH DAM:  
SSF CHAPMAN FAWN 88%  
9-01 305 2 17710 4.1 730 3.3 579 98DCR 1967C

LOT 3 SSF DOM NICKY JE840003014475936

BORN 05/15/2015 PO  
FEMALE EFI 4.9% AMERICAN ID 1561 / 1561

LUCHSINGER, CHARLES F BREEDER & OWNER  
SYRACUSE, NY 315-492-6927

PA -1609M -26F -41P  
-196CM\$ -210NM\$ -243FM\$  
-0.2PL 1.1DPR 1.0CCR 0.5HCR 2.95SCS  
PA TYPE 0.6 JPI 27%R -58  
ST SR DF RA RW RL FA  
0.8 0.4 0.1 H1.2 0.8 P0.2 S0.5  
FU RH RUW UC UD TP TL  
1.3 0.7 0.1 -0.1 S1.8 C0.8 S0.3

PASTURE BRED FROM: 08/01/2016 DUE AFTER:  
05/07/2017 TO  
SILVER SPRING CRAFT  
JE840003014475940  
PA -762M -16F -25P  
-106CM\$ -100NM\$ -87FM\$  
1.0PL 1.0DPR 1.2CCR 1.3HCR 3.08SCS  
PA TYPE 0.7 JPI 34%R -33

SIRE:  
MORDALE DOMINATOR-ET  
JECAN000011655715 GT29K BBR 100 JH1F JH2F  
CDCB GPTA 04/01/2017  
73%R -1686M 0.36% -11F 2%ILE  
74%R 0.11% -38P -177CM\$ -198NM\$ -249FM\$ -183GM\$  
-0.7PL 0.0DPR -0.6CCR 0.0HCR 2.96SCS  
AJCA 04/01/2017 ODAUS  
GPTAT 73%R 0.8 GJUI 12.6 GJPI 69%R -56

DAM:  
SSF HIRED GUN NICOLE  
USA 067411446  
DHIA HERD # 23-43-4616 CONTROL # 1446  
2-08 86%  
ST SR DF RA RW RL FA FU RH RUW UC UD TP TL RTR RTS  
48 38 37 30 36 34 35 37 48 32 28 44 37 17 34 35  
PPA -4048M -123F -129P / YD -4818M -159F -166P  
CDCB PTA 04/01/2017 1RECS 46%R 4%ILE  
-1532M -40F -43P -215CM\$ -221NM\$ -237FM\$ -149GM\$  
0.4PL 2.2DPR 2.6CCR 1.0HCR 2.94SCS  
AJCA 04/01/2017 PTAT 45%R 0.3 JUI 16.3  
JPI 39%R -59

BRIDON REMAKE COMERICA-ET  
JECAN000008422994 GTHD BBR 100 JH1F JH2F 200JE131  
CDCB GPTA 04/01/2017 4621DAUS 1523HRDS 6%RIP  
99%R -1507M 0.25% -26F 0%ILE  
99%R 0.05% -45P -367CM\$ -365NM\$ -365FM\$ -377GM\$  
-1.9PL -2.0DPR -2.5CCR -1.2HCR 3.03SCS  
AJCA 04/01/2017 3066DAUS  
GPTAT 99%R 0.9 GJUI 18.3 GJPI 98%R -109

ARETHUSA ACTION DOMINIQUE 94%  
USA 116760168 GT3K BBR 100 JH1F  
TATTOO AF71 / AF71  
DHIA HERD # 21-42-0458 CONTROL # 58225  
PPA -2403M -109F -103P / YD -1775M -100F -85P  
CDCB GPTA 04/01/2017 2RECS 77%R 14%ILE  
-598M -24F -17P -69CM\$ -67NM\$ -65FM\$ -45GM\$  
1.4PL 0.9DPR 1.7CCR 0.9HCR 3.13SCS  
AJCA 04/01/2017 GPTAT 71%R 0.8 GJUI 8.8  
GJPI 71%R -22

SV JADE HIRED GUN-ET  
USA 115093063 GT50K BBR 100 JH1F JH2F 94JE3720  
CDCB GPTA 04/01/2017 2017DAUS 650HRDS 13%RIP  
99%R -1443M 0.27% -20F 6%ILE  
99%R 0.12% -30P -88CM\$ -105NM\$ -148FM\$ -42GM\$  
2.1PL 2.6DPR 3.6CCR 1.2HCR 3.14SCS  
AJCA 04/01/2017 1303DAUS  
GPTAT 99%R 0.8 GJUI 13.5 GJPI 97%R -30

SSF PASCHE NICHOLETTE 87%  
USA 117103524  
TATTOO K47 /  
DHIA HERD # 21-30-0358 CONTROL # 1247  
2-06 305 2 12900 5.2 673 3.8 490 101DCR 1695C  
3-10 305 2 10470 5.7 599 4.0 418 101DCR 1447C  
305 2X ME AVG 2L 12776M 690F 500P 1728C  
PPA -3631M -96F -85P / YD -3347M -95F -84P  
CDCB PTA 04/01/2017 2RECS 50%R 4%ILE  
-1459M -48F -42P -223CM\$ -232NM\$ -255FM\$ -169GM\$  
-0.4PL 1.6DPR 1.2CCR 0.4HCR 2.76SCS  
AJCA 04/01/2017 PTAT 46%R -0.1 JUI 12.4  
JPI 37%R -58

SIRE: SILVER SPRING PASCHE

NEXT DAM:  
SSF REFLECTION PENNY 74%  
2-02 305 2 12020 5.4 652 3.8 457 100DCR 1581C  
SIRE: SENN-SATIONAL APRIL REFLECTION  
GJPI -9 7%ILE

4TH DAM:  
SSF COMISKEY PINKY 91%  
6-07 305 2 17960 3.6 655 2.7 493 102DCR 1697C

**LOT 4 PLEASANT KNOB VALENTINO CHILL USA 119339619**

BORN 06/03/2015 TATTOO F151 / P2 RYMPH, ANDREW JADEN BREEDER & OWNER  
FEMALE EFI 8.1% GREENWICH, NY 518-692-2012

PA -13M 14F 6P 34%R  
97CM\$ 93NM\$ 82FM\$  
2.9PL -2.1DPR -2.1CCR -0.2HCR 3.12SCS

BRED: 11/02/2016 DUE: 08/08/2017 TO  
CHILLI ACTION COLTON-ET  
USA 066738335 7JE1088  
CDCB GPTA 04/01/2017 443DAUS 166HRDS 4%RIP  
97%R -984M 0.29% 9F 18%ILE  
97%R 0.10% -17P 126CM\$ 109NM\$ 66FM\$ 126GM\$  
2.0PL 1.3DPR 1.6CCR 2.5HCR 3.11SCS  
AJCA 04/01/2017 169DAUS  
GPTAT 91%R 1.4 GJUI 23.6 GJPI 92%R 36

SIRE:  
ALL LYNNS LOUIE VALENTINO-ET  
USA 116279413 GT50K BBR 100 JH1C JH2F 7JE1038  
CDCB GPTA 04/01/2017 11313DAUS 1310HRDS 21%RIP  
99%R 694M -0.06% 22F 52%ILE  
99%R -0.01% 24P 341CM\$ 335NM\$ 322FM\$ 208GM\$  
6.2PL -2.3DPR -2.8CCR 0.6HCR 3.00SCS  
AJCA 04/01/2017 5463DAUS  
GPTAT 99%R 2.0 GJUI 18.2 GJPI 99%R 87

DAM:  
REDS FUN TOPEKA FROSTEE  
USA 118706618  
TATTOO / K18  
PA -721M 5F -13P 37%R  
-147CM\$ -149NM\$ -158FM\$  
-0.5PL -2.0DPR -1.5CCR -1.0HCR 3.24SCS

BHF-SSF PARADE LOUIE-ET  
USA 113486117 GT50K BBR 100 JH1C JH2F 7JE738  
CDCB GPTA 04/01/2017 5302DAUS 661HRDS 3%RIP  
99%R 788M -0.19% -1F 7%ILE  
99%R -0.02% 24P -98CM\$ -93NM\$ -82FM\$ -128GM\$  
-3.2PL -2.7DPR -2.8CCR -0.7HCR 3.20SCS  
AJCA 04/01/2017 1499DAUS  
GPTAT 99%R 0.2 GJUI -6.4 GJPI 99%R -19

D&E PARAMOUNT VIOLET 90%  
USA 067007718 GTHD BBR 100 JH1F JH2F  
TATTOO / D7718  
DHIA HERD # 35-57-0960 CONTROL # 7718  
1-09 305 2 20540 4.6 954 3.3 684 94DCR 2362C  
2-09 305 2 20550 4.5 921 3.4 705 94DCR 2436C  
5-02 305 3 27600 4.2 1167 3.5 953 95DCR 3186C  
305 2X ME AVG 3L 23841M 1059F 813P 2788C  
PPA 4169M 158F 122P / YD 3689M 140F 117P  
CDCB GPTA 04/01/2017 3RECS 96%R 99%ILE  
1428M 52F 48P 438CM\$ 435NM\$ 428FM\$ 316GM\$  
4.5PL -2.9DPR -1.0CCR 1.5HCR 3.18SCS  
AJCA 04/01/2017 GPTAT 95%R 0.7 GJUI -1.5  
GJPI 95%R 113

HEARTLAND MERCHANT TOPEKA-ET  
USA 067332021 GT50K BBR 100 JH1F JH2F 7JE1169  
CDCB GPTA 04/01/2017 7788DAUS 747HRDS 23%RIP  
99%R 28M 0.20% 41F 17%ILE  
99%R 0.07% 14P 97CM\$ 83NM\$ 48FM\$ -11GM\$  
0.5PL -4.2DPR -4.4CCR -1.3HCR 3.24SCS  
AJCA 04/01/2017 2849DAUS  
GPTAT 99%R 2.0 GJUI 22.1 GJPI 99%R 25

MEADOW WINDS MINISTER FLAIR  
USA 117589296  
TATTOO C396 /  
DHIA HERD # 21-08-0597 CONTROL # 396  
PPA -1159M -31F -54P / YD -2389M -65F -79P  
CDCB PTA 04/01/2017 3RECS 50%R 0%ILE  
-1590M -44F -49P -391CM\$ -381NM\$ -363FM\$ -339GM\$  
-1.5PL 0.3DPR 1.5CCR -0.6HCR 3.24SCS  
SIRE: SELECT-SCOTT MINISTER-ET GJPI -86 1%ILE

NEXT DAM:  
MEADOW WINDS FOXY  
SIRE: JEWELS JURISDICTION-ET GJPI -179 0%ILE

4TH DAM:  
MEADOW WINDS P FERN



**LOT 5 BILLINGS GENTRY LORETTA JE840003131900041**

BORN 06/07/2015 PO  
FEMALE EFI 3.5% AMERICAN ID 168 / 168

BILLINGS FARM & MUSEUM  
WOODSTOCK, VT

BREEDER & OWNER  
802-457-2355

PA -1488M -34F -41P  
-310CM\$ -309NM\$ -311FM\$  
-1.0PL 1.0DPR 1.1CCR 1.2HCR 3.24SCS  
PA TYPE 0.9 JPI 27%R -90  
ST SR DF RA RW RL FA  
1.3 0.9 0.1 H1.5 1.2 P0.9 S0.6  
FU RH RUW UC UD TP TL  
1.8 0.3 0.0 -0.1 S1.8 C1.0 L0.6

BRED: 10/21/2016 DUE: 07/27/2017 TO  
CHILLI ACTION COLTON-ET  
USA 066738335 7JE1088  
CDCB GPTA 04/01/2017 443DAUS 166HRDS 4%RIP  
97%R -984M 0.29% 9F 18%ILE  
97%R 0.10% -17P 126CM\$ 109NM\$ 66FM\$ 126GM\$  
2.0PL 1.3DPR 1.6CCR 2.5HCR 3.11SCS  
AJCA 04/01/2017 169DAUS  
GPTAT 91%R 1.4 GJUI 23.6 GJPI 92%R 36

SIRE:  
RAPID BAY INDIANA GENTRY-ET  
JECAN000105762718 91JE5424  
CDCB PTA 04/01/2017 46DAUS 31HRDS 50%RIP  
81%R -1407M 0.10% -48F 0%ILE  
83%R 0.01% -48P -442CM\$ -422NM\$ -380FM\$ -344GM\$  
-2.4PL 0.9DPR 1.2CCR 1.9HCR 3.33SCS  
AJCA 04/01/2017 38DAUS  
PTAT 73%R 0.9 JUI 14.9 JPI 64%R -123

DAM:  
TIERNEYS HIRED GUN LAURA  
USA 118530688  
TATTOO / TA345  
DHIA HERD # 13-14-0202 CONTROL # 345  
2-02 305 2 11590 6.5 754 4.3 498 97DCR 1726C  
305 2X ME AVG 1L 14751M 954F 637P 2207C

2-04 87% 3-06 90%  
ST SR DF RA RW RL FA FU RH RUW UC UD TP TL RTR RTS  
44 33 33 25 40 33 30 40 42 40 32 32 28 34 35 33  
PPA -3338M -4F -59P / YD -3181M -15F -60P  
CDCB PTA 04/01/2017 2RECS 51%R 5%ILE  
-1568M -19F -33P -178CM\$ -195NM\$ -241FM\$ -159GM\$  
0.5PL 1.0DPR 0.9CCR 0.4HCR 3.15SCS  
AJCA 04/01/2017 PTAT 43%R 0.9 JUI 12.6  
JPI 43%R -57  
1ST JR 2-YEAR-OLD, 2015 EASTERN STATES EXPO  
1ST JR 2-YEAR-OLD, 2015 VT STATE JERSEY SHOW  
3RD JUNIOR YEARLING, 2014 EASTERN STATES EXPO

SISTER(S):  
TIERNEYS VERBATIM LORALEI 81%  
2-01 269 2 5260 5.2 273 3.8 198 76DCR 685C

IMPRESSIVE INDIANA-ET  
USA 112391117 138JE3163  
CDCB PTA 04/01/2017 159DAUS 83HRDS 6%RIP  
94%R -1439M -0.05% -78F 0%ILE  
95%R 0.00% -52P -572CM\$ -547NM\$ -493FM\$ -410GM\$  
-3.2PL 2.4DPR 2.9CCR 3.3HCR 3.35SCS  
AJCA 04/01/2017 127DAUS  
PTAT 91%R 0.7 JUI 6.4 JPI 86%R -153

VANDENBERG AMEDEO GORGEIOUS EX 97-3E (CAN)  
JECAN000008252544  
TATTOO 8252544/  
3-01 305 2 15993 5.3 851 3.9 617 CAN 2136C  
4-05 305 2 20804 5.8 1215 4.0 838 CAN 2902C  
6-01 305 2 22952 5.5 1272 4.1 942 CAN 3263C  
8-02 305 2 23278 3.4 798 3.8 891 CAN 2520C  
CDCB PTA 04/01/2017 ORECS 84%R 1%ILE  
-1785M -38F -54P -338CM\$ -336NM\$ -334FM\$ -307GM\$  
-0.4PL 0.1DPR 0.0CCR 1.2HCR 3.02SCS  
AJCA 12/01/2011 PTAT 37%R 0.5 JUI 14.6  
JPI 68%R -95

SV JADE HIRED GUN-ET  
USA 115093063 GT50K BBR 100 JH1F JH2F 94JE3720  
CDCB GPTA 04/01/2017 2017DAUS 650HRDS 13%RIP  
99%R -1443M 0.27% -20F 6%ILE  
99%R 0.12% -30P -88CM\$ -105NM\$ -148FM\$ -42GM\$  
2.1PL 2.6DPR 3.6CCR 1.2HCR 3.14SCS  
AJCA 04/01/2017 1303DAUS  
GPTAT 99%R 0.8 GJUI 13.5 GJPI 97%R -30

TIERNEYS TEQUILA LAURIE {6} 90%  
USA 117644292  
TATTOO / TA279  
DHIA HERD # 21-16-0742 CONTROL # 279  
2-01 305 2 9030 4.9 445 3.9 351 92DCR 1199C  
3-03 286 2 12130 5.9 714 3.7 448 93DCR 1549C  
305 2X ME AVG 3L 11410M 586F 431P 1456C  
PPA -3298M -66F -85P / YD -3238M -65F -81P  
CDCB PTA 04/01/2017 3RECS 58%R 1%ILE  
-1544M -32F -38P -310CM\$ -318NM\$ -342FM\$ -318GM\$  
-0.5PL -1.0DPR -2.2CCR -0.9HCR 3.14SCS  
AJCA 04/01/2017 PTAT 51%R 0.8 JUI 15.4  
JPI 46%R -96  
3RD SR 3-YEAR-OLD, 2014 EASTERN STATES EXPO  
3RD SR 2-YEAR-OLD, 2013 EASTERN STATES EXPO  
2ND SR 2-YEAR-OLD, 2013 VT STATE SHOW  
SIRE: TOWER VUE PRIME TEQUILA-ET GJPI -129 0%ILE

SISTER(S):  
TIERNEYS TEQUILA LONDA {6} 91%  
3-02 248 2 11340 4.8 543 3.7 422 94DCR 1454C  
GRAND CHAMPION, 2015 EASTERN STATES EXPO  
SENIOR CHAMPION, 2015 EASTERN STATES EXPO  
SR 3-YEAR-OLD, 2015 EASTERN STATES EXPO

NEXT DAM:  
TIERNEYS BREAKAWAY LANA {5} 90%  
7-05 268 2 16420 4.6 753 3.5 570 94DCR 1970C  
SIRE: RAPID BAY BREAKAWAY-ET JPI -30 7%ILE

4TH DAM:  
TIERNEYS PERFECTION LANNI {4} 91%  
2-11 305 2 14550 4.7 677 3.6 526 93DCR 1812C



**TIERNEYS HIRED GUN LAURA**  
Dam of Lot 5



EMPIRE M. WILLOW OF SSF, E-90%  
Fourth Dam of Lot 6

LOT 6 SSF INCENTIVE WONDER JE840003014475927

BORN 06/12/2015 PO  
FEMALE EFI 4.2% AMERICAN ID 1570 / 1570

LUCHSINGER, CHARLES F  
SYRACUSE, NY

BREEDER & OWNER  
315-492-6927

PA -1210M -31F -33P  
-305CM\$ -305NM\$ -310FM\$  
-0.3PL 0.3DPR 0.6CCR 0.8HCR 3.15SCS  
PA TYPE 0.2 JPI 29%R -94  
ST SR DF RA RW RL FA  
1.2 0.4 -0.4 H1.3 0.6 PO.7 S0.6  
FU RH RUW UC UD TP TL  
1.1 -0.4 -0.5 -0.3 S1.7 CO.1 L0.3

TOWER VUE PRIME TEQUILA-ET  
USA 114816452 GTHD BBR 100 JH1F JH2F 76JE156  
CDCB GPTA 04/01/2017 2868DAUS 982HRDS 14%RIP  
99%R -1643M 0.27% -30F 0%ILE  
99%R 0.11% -39P -425CM\$ -430NM\$ -447FM\$ -479GM\$  
-2.2PL -4.0DPR -5.2CCR -1.8HCR 3.37SCS  
AJCA 04/01/2017 2089DAUS  
GPTAT 99%R 1.6 GJUI 23.9 GJPI 97%R -129

PASTURE BRED FROM: 08/01/2016 DUE AFTER:  
05/07/2017 TO  
SILVER SPRING CRAFT  
JE840003014475940  
PA -762M -16F -25P  
-106CM\$ -100NM\$ -87FM\$  
1.0PL 1.0DPR 1.2CCR 1.3HCR 3.08SCS  
PA TYPE 0.7 JPI 34%R -33

HURONIA CONNECTN CRYSTALYN 23L SUP-EX 95-3E (CAN)  
JECAN000010214696 GT50K BBR 100 JH1F JH2C  
TATTOO UZA / 23L  
3-00 305 2 15135 5.2 792 4.0 600 CAN 2078C  
4-08 305 2 17777 5.0 897 3.8 670 CAN 2318C  
5-10 305 2 17514 4.7 825 3.8 659 CAN 2235C  
9-11 305 2 15902 5.1 811 3.7 584 CAN 2020C  
CDCB GPTA 04/01/2017 ORECS 84%R 12%ILE  
-994M -35F -29P -79CM\$ -82NM\$ -89FM\$ -19GM\$  
2.5PL 2.7DPR 2.9CCR 2.2HCR 2.97SCS  
AJCA 04/01/2017 GPTAT 78%R 1.0 GJUI 17.2  
GJPI 77%R -21

SISTER(S):  
BHF-SSF JACKMAN WHISPER 84%  
3-07 305 2 12940 5.8 748 3.7 479 102DCR 1657C

SIRE:  
HOMETOWN INCENTIVE-ET  
USA 118407078 GT80K BBR 100 JH1F JH2F 91JE5503  
CDCB GPTA 04/01/2017  
74%R -1362M 0.17% -34F 0%ILE  
75%R 0.06% -40P -310CM\$ -307NM\$ -304FM\$ -293GM\$  
-0.7PL -0.6DPR -1.2CCR -0.3HCR 3.14SCS  
AJCA 04/01/2017 4DAUS  
GPTAT 76%R 0.9 GJUI 17.5 GJPI 70%R -94

SUNSET CANYON NADINE SUPREME-ET  
USA 113516229 GT50K BBR 100 JH1F JH2F 147JE6076  
CDCB GPTA 04/01/2017 291DAUS 87HRDS 4%RIP  
96%R -1505M 0.15% -45F 0%ILE  
96%R 0.07% -43P -390CM\$ -390NM\$ -394FM\$ -357GM\$  
-2.2PL -0.3DPR 1.4CCR 0.9HCR 3.12SCS  
AJCA 04/01/2017 115DAUS  
GPTAT 92%R -0.7 GJUI -3.9 GJPI 92%R -122

DAM:  
BHF-SSF SUPREME WILLOW  
USA 117462830  
TATTOO K85 /  
DHIA HERD # 21-30-0358 CONTROL # 1285  
2-01 305 2 11220 4.8 541 3.6 401 100DCR 1386C  
3-01 305 2 13170 5.6 731 3.8 500 101DCR 1730C  
4-03 305 2 16730 5.5 918 3.9 645 101DCR 2232C  
5-04 285 2 10300 5.8 593 4.2 435 100DCR 1507C  
305 2X ME AVG 5L 13292M 728F 506P 1751C

BHF-SSF SAMBO WILLOW 84%  
USA 114256830  
TATTOO G85 /  
DHIA HERD # 21-30-0358 CONTROL # 883  
2-02 305 2 13020 4.8 628 3.6 473 100DCR 1635C  
3-06 299 2 12870 4.4 566 3.6 460 101DCR V 1543C  
4-07 269 2 13720 4.6 627 3.5 476 99DCR 1645C  
5-06 305 2 16540 4.9 813 3.5 575 101DCR 1987C  
6-10 198 2 11160 4.8 537 3.3 367 96DCR V 1267C  
305 2X ME AVG 5L 14945M 709F 527P 1811C  
PPA -3388M -140F -105P / YD -3149M -127F -95P  
CDCB PTA 04/01/2017 5RECS 59%R 1%ILE  
-1505M -58F -45P -328CM\$ -325NM\$ -321FM\$ -250GM\$  
0.9PL 2.2DPR 3.0CCR 1.4HCR 3.10SCS  
AJCA 04/01/2017 PTAT 52%R -1.0 JUI -0.6  
JPI 49%R -99

2-05 81% 3-07 87% 5-01 90%  
ST SR DF RA RW RL FA FU RH RUW UC UD TP TL RTR RTS  
40 37 39 15 46 23 30 46 41 41 21 25 23 30 32 33

SIRE: LESTER SAMBO GJPI -36 6%ILE

PPA -3397M -68F -83P / YD -3262M -84F -82P  
CDCB PTA 04/01/2017 5RECS 58%R 2%ILE  
-1590M -44F -42P -299CM\$ -303NM\$ -316FM\$ -250GM\$  
0.1PL 1.2DPR 2.4CCR 1.9HCR 3.16SCS  
AJCA 04/01/2017 PTAT 50%R -0.6 JUI -1.0  
JPI 46%R -94

SISTER(S):  
REMAKES MOLLY OF BHF 81%  
4-07 305 2 16320 5.3 863 3.7 601 99DCR 2078C

3RD 4-YEAR-OLD, 2014 NY STATE FAIR  
9TH SR 3-YEAR-OLD, 2013 NY STATE FAIR

NEXT DAM:  
JUNOS WANDA OF SSF 86%  
7-06 305 2 16440 4.6 753 3.4 562 99DCR 1942C  
SIRE: VALLEYSTREAM J I S JUNO GJPI -117 0%ILE

SISTER(S):  
BHF-SSF SUPREME WANDA  
1ST SENIOR CALF, 2007 DUQUOIN STATE FAIR  
1ST SENIOR YEARLING, 2008 IL STATE FAIR JR SHOW

4TH DAM:  
EMPIRE M. WILLOW OF SSF 90%  
4-07 305 2 13880 4.3 595 3.8 522 DHIR 1633C

**LOT 7 SCOTCH VIEW SCOTTIE ORIENT JE840003131074873**

BORN 06/26/2015 P6  
FEMALE EFI 8.4% AMERICAN ID 1931 / 1931

SCOTCH VIEW FARMS  
STAMFORD, NY

BREEDER & OWNER  
607-652-7181

PA 609M 25F 20P  
260CM\$ 258NM\$ 253FM\$  
3.8PL -1.3DPR -0.5CCR 0.6HCR 2.98SCS  
PA TYPE 0.7 JPI 29%R 71  
ST SR DF RA RW RL FA  
0.4 0.2 0.5 L1.1 -0.1 S0.1 S0.2  
FU RH RUW UC UD TP TL  
0.3 0.7 0.4 0.9 S0.2 C0.7 S0.5

BRED: 10/10/2016 DUE: 07/16/2017 TO  
KASH-IN SIGNAL-ET  
JE840003126536266 7JE1507  
CDCB GPTA 04/01/2017  
74%R 711M -0.02% 32F 62%ILE  
75%R 0.04% 32P 396CM\$ 374NM\$ 324FM\$ 302GM\$  
4.2PL -1.2DPR -1.4CCR 1.8HCR 2.86SCS  
AJCA 04/01/2017 ODAUS  
GPTAT 75%R 1.3 GJUI 23.1 GJPI 70%R 123

SIRE:  
BLUE MIST GALVANIZE SCOTTIE-ET  
USA 118406022 GT80K BBR 100 JH1F JH2F 7JE1363  
CDCB GPTA 04/01/2017  
75%R 839M -0.03% 33F 34%ILE  
76%R -0.01% 27P 246CM\$ 243NM\$ 236FM\$ 158GM\$  
1.7PL -2.5DPR -2.0CCR -0.4HCR 2.98SCS  
AJCA 04/01/2017 ODAUS  
GPTAT 76%R 1.4 GJUI 17.4 GJPI 71%R 75

DAM:  
SCOTCH VIEW DEVINE KIM  
USA 067391841  
DHIA HERD # 21-42-0398 CONTROL # 1841  
1-11 305 2 14350 4.5 648 3.4 483 101DCR 1668C  
3-00 269 2 14539 5.0 721 3.5 510 RIP  
19349 949 673 PME  
+3,869M, +233F, +117P OVER HERD MATES  
305 2X ME AVG 1L 19061M 856F 645P 2228C  
2-01 78% 2-10 81% 3-05 81%  
ST SR DF RA RW RL FA FU RH RUW UC UD TP TL RTR RTS  
37 34 32 37 28 27 25 24 33 34 33 26 36 22 37 25  
PPA 1719M 97F 57P / YD 1184M 65F 39P  
CDCB PTA 04/01/2017 2RECS 55%R 89%ILE  
379M 17F 12P 274CM\$ 272NM\$ 269FM\$ 213GM\$  
5.8PL 0.0DPR 1.1CCR 1.6HCR 2.98SCS  
AJCA 04/01/2017 PTAT 52%R -0.1 JUI -1.5  
JPI 45%R 66

SISTER(S):  
SCOTCH VIEW HALLMARK ZANDRA 80%  
6-09 299 2 15010 5.3 796 3.7 559 102DCR 1933C  
SCOTCH VIEW IMPULS BINGO 88%  
5-11 305 2 19890 4.7 932 3.5 687 102DCR 2374C  
SCOTCH VIEW TBONE FOREST 83%  
4-04 305 2 16570 4.7 778 3.4 567 102DCR 1959C

BUTTERCREST GALVANIZE  
USA 117275551 GT50K BBR 100 JH1C JH2F 7JE1151  
CDCB GPTA 04/01/2017 2815DAUS 292HRDS 33%RIP  
99%R 879M -0.01% 38F 37%ILE  
99%R 0.04% 39P 280CM\$ 264NM\$ 224FM\$ 150GM\$  
1.8PL -3.4DPR -3.7CCR -1.5HCR 3.14SCS  
AJCA 04/01/2017 804DAUS  
GPTAT 98%R 1.6 GJUI 12.3 GJPI 97%R 77

BLUE MIST LEGAL SOFIA 92%  
USA 117215979 GT3K BBR 100 JH1F  
TATTOO T3465 / T3465  
DHIA HERD # 92-23-0458 CONTROL # 1220  
1-10 305 2 15910 4.5 723 3.6 573 96DCR 1951C  
3-02 305 2 19380 4.6 899 3.5 684 98DCR 2364C  
4-06 301 2 20410 5.2 1068 3.5 724 99DCR 2503C  
5-06 305 2 23280 4.7 1085 3.5 817 98DCR 2824C  
305 2X ME AVG 4L 21508M 1015F 762P 2619C  
PPA 2758M 79F 75P / YD 1675M 49F 53P  
CDCB GPTA 04/01/2017 5RECS 82%R 60%ILE  
501M 14F 15P 154CM\$ 152NM\$ 149FM\$ 136GM\$  
1.6PL 0.0DPR 0.6CCR 1.3HCR 2.97SCS  
AJCA 04/01/2017 GPTAT 78%R 0.6 GJUI 10.7  
GJPI 74%R 51

SUNSET CANYON DIVINE-ET  
USA 117335721 GT50K BBR 100 JH1C JH2F 1JE793  
CDCB GPTA 04/01/2017 1198DAUS 137HRDS 16%RIP  
99%R 1052M -0.15% 20F 54%ILE  
99%R -0.02% 33P 347CM\$ 343NM\$ 335FM\$ 221GM\$  
5.7PL -2.5DPR -1.6CCR 2.4HCR 2.98SCS  
AJCA 04/01/2017 281DAUS  
GPTAT 96%R 0.9 GJUI 11.1 GJPI 95%R 97

SCOTCH VIEW KHAN LIZA (TWIN) 90%  
USA 113307355  
TATTOO W239 / W239  
DHIA HERD # 21-42-0398 CONTROL # 1239  
1-11 277 2 12230 4.7 580 3.5 422 100DCR 1458C  
2-10 305 2 13310 4.8 644 3.7 491 100DCR 1698C  
3-11 300 2 16530 5.0 820 3.6 601 100DCR 2078C  
4-11 300 2 17750 4.7 839 3.6 636 102DCR 2199C  
5-10 282 2 18260 5.0 912 3.5 643 102DCR 2222C  
6-10 289 2 15090 4.8 729 3.7 558 102DCR 1930C  
7-09 287 2 11420 5.0 570 3.7 426 102DCR 1473C  
8-08 285 2 10850 4.7 511 3.5 385 101DCR 1331C  
9-07 301 2 10720 4.5 480 3.5 376 102DCR 1288C  
10-07 305 2 11200 4.9 550 3.4 385 102DCR 1330C  
11-10 305 2 12480 4.9 616 3.3 412 102DCR 1422C  
12-11 287 2 11090 4.8 535 3.5 383 102DCR 1323C  
305 2X ME AVG 12L 14646M 712F 518P 1792C  
PPA -740M 11F -27P / YD -1013M -9F -35P  
CDCB PTA 04/01/2017 5RECS 66%R 37%ILE  
-426M -4F -14P 66CM\$ 68NM\$ 71FM\$ 105GM\$  
4.0PL 3.0DPR 3.1CCR 0.2HCR 2.98SCS  
AJCA 04/01/2017 PTAT 59%R -0.9 JUI -7.9  
JPI 54%R 7  
SIRE: GREENWOOD SOONER KHAN GJPI -32 8%ILE

SISTER(S):  
SCOTCH VIEW DECLO GINGER 91%  
4-10 297 2 17450 4.2 741 3.3 584 99DCR 1992C  
SCOTCH VIEW BOMBER NICKEL 75%  
3-03 305 2 20270 4.3 877 3.4 681 100DCR 2344C  
SCOTCH VIEW LELAND SLEEPY 84%  
4-04 253 2 13730 4.6 630 3.6 500 100DCR 1701C

NEXT DAM:  
SCOTCH VIEW JOSH ADDY 90%  
5-09 305 2 19140 4.5 856 3.3 628 100DCR 2168C  
SIRE: BARBS TRADER JOSH GJPI -41 5%ILE

4TH DAM:  
SCOTCH VIEW PREMIUM PATTY 78%  
6-01 299 2 14580 4.8 704 3.8 548 94DCR 1886C

**LOT 8 SHERONA LEAK V EVENING-ET JE840003130366589**



**JASPAR R EVENING MOON-ET**  
Dam of Lot 8



**JASPAR RENAISSANCES EVENING**  
Sister to the Dam of Lot 8



**JASPAR RENAISSANCES ENVISION**  
Sister to the Dam of Lot 8



**ELMLINE TITLES ELIZA 14R**  
Great-Grandam of Lot 8

BORN 06/28/2015 TATTOO / S79 PO  
FEMALE EFI 3.7%

BILLINGS FARM & MUSEUM OWNER  
WOODSTOCK, VT 802-457-2355

PA -1929M -60F -62P  
-405CM\$ -396NM\$ -375FM\$  
-0.6PL 2.2DPR 2.8CCR 2.2HCR 3.11SCS  
PA TYPE 0.5 JPI 35%R -118  
ST SR DF RA RW RL FA  
1.1 0.4 -1.0 H1.1 0.8 P1.2 S1.2  
FU RH RUW UC UD TP TL  
2.0 0.1 -0.7 0.0 S2.2 C0.2 L1.3

DEAVER MIKE & SHERYL BREEDER  
EDGERTON, WI

BRED: 12/16/2016 DUE: 09/21/2017 TO  
GOLDUST KARBALA LADD-ET  
USA 117627303 11JE1140  
CDCB GPTA 04/01/2017 627DAUS 89HRDS 56%RIP  
98%R -568M 0.31% 32F 32%ILE  
98%R 0.08% -6P 265CM\$ 242NM\$ 190FM\$ 198GM\$  
2.9PL -0.6DPR -0.4CCR 1.8HCR 2.85SCS  
AJCA 04/01/2017 330DAUS  
GPTAT 96%R 2.5 GJUI 34.8 GJPI 92%R 78

GIPRAT BELLES JADE-ET  
JECAN000010008436 70JE9967  
CDCB PTA 04/01/2017 2727DAUS 961HRDS 4%RIP  
99%R -1188M 0.22% -16F 12%ILE  
99%R 0.07% -29P 48CM\$ 37NM\$ 10FM\$ 59GM\$  
5.1PL 2.4DPR 3.4CCR 0.5HCR 2.99SCS  
AJCA 04/01/2017 1912DAUS  
GPTAT 99%R 0.7 JUI 12.4 JPI 98%R -5

ARETHUSA RESPONSE VIVID-ET 95%  
USA 116023067 GT50K BBR 100 JH1F JH2F  
TATTOO AF51 / AF51  
DHIA HERD # 16-06-0456 CONTROL # 51  
2-11 305 2 19180 5.4 1027 3.3 640 94DCR 2210C  
4-01 305 2 20280 5.8 1175 3.6 729 97DCR 2520C  
6-00 305 2 22670 6.5 1482 3.5 790 97DCR 2730C  
7-04 305 2 21520 4.8 1023 3.7 788 98DCR 2725C  
305 2X ME AVG 5L 20521M 1187F 731P 2528C  
PPA -1408M 60F -24P / YD -3086M -41F -80P  
CDCB GPTA 04/01/2017 5RECS 88%R 1%ILE  
-1779M -48F -52P -331CM\$ -329NM\$ -326FM\$ -278GM\$  
-0.8PL 0.5DPR 1.2CCR 0.4HCR 3.16SCS  
AJCA 04/01/2017 GPTAT 83%R 1.0 GJUI 21.6  
GJPI 80%R -98

BROTHER(S):  
SHERONA CENTURIAN ELITE AT JLG ENTERPRISES  
JPI -82 1%ILE

SISTER(S):  
SHERONA EVENING STAR 90%  
5-02 235 2 12390 5.3 656 4.1 509 95DCR 1758C  
SHERONA REMAKE EDEN 87%  
3-00 305 2 18460 4.5 838 3.9 713 95DCR 2332C  
TEQUILA ERICA 88%  
2-02 305 2 9880 4.8 474 4.0 395 97DCR 1308C

HOLLYLANE RENAISSANCE  
JECAN000000138720 70JE9984  
CDCB PTA 04/01/2017 1082DAUS 377HRDS 3%RIP  
99%R -1604M 0.02% -73F 0%ILE  
99%R 0.03% -53P -393CM\$ -381NM\$ -356FM\$ -345GM\$  
1.9PL 0.3DPR 2.1CCR 3.7HCR 3.14SCS  
AJCA 04/01/2017 796DAUS  
GPTAT 96%R 0.4 JUI 11.9 JPI 97%R -122

SIRE:  
ARETHUSA JADE VELOCITY-ET  
USA 117243204 GT50K BBR 100 JH1F JH2F 70JE9939  
CDCB GPTA 04/01/2017 192DAUS 129HRDS 31%RIP  
93%R -1783M 0.18% -53F 0%ILE  
93%R -0.01% -65P -408CM\$ -384NM\$ -330FM\$ -307GM\$  
-0.1PL 1.9DPR 2.0CCR 1.4HCR 3.15SCS  
AJCA 04/01/2017 146DAUS  
GPTAT 88%R 1.0 GJUI 15.8 GJPI 86%R -126

ELM LINE BRUCES EVA 7U VG 85 (CAN)  
JECAN000000537236  
TATTOO LZL / 7U  
2-01 305 2 8317 6.4 529 4.4 370 CAN 1283C  
3-00 305 2 9947 6.0 598 4.2 419 CAN 1452C  
4-00 305 2 12066 5.9 710 4.2 512 CAN 1774C  
5-03 305 2 14710 5.3 774 3.9 571 CAN 1977C  
6-03 305 2 14200 5.3 756 3.8 540 CAN 1869C  
7-03 291 2 12643 5.8 734 4.2 529 CAN 1833C  
8-02 305 2 12630 5.3 666 4.1 518 CAN 1787C  
9-02 305 2 13495 5.9 792 4.2 569 CAN 1972C  
10-04 303 2 11989 5.6 670 4.2 501 CAN 1736C  
11-05 305 2 13265 5.7 759 4.1 542 CAN 1877C  
12-11 218 2 8880 5.8 516 4.2 373 CAN 1292C  
CDCB PTA 04/01/2017 ORECS 67%R 0%ILE  
-2682M -63F -74P -544CM\$ -557NM\$ -589FM\$ -375GM\$  
-4.3PL 4.6DPR 4.8CCR 2.2HCR 2.90SCS  
5 STAR BROOD COW IN CANADA, JANUARY 2013  
SIRE: TOP BRUCE-ET GJPI -117 0%ILE

DAM:  
JASPAR R EVENING MOON-ET  
JECAN000008470614  
TATTOO HCL / 23L  
DHIA HERD # 35-13-1659 CONTROL # 59  
4-08 305 2 20746 4.9 1012 3.6 756 DHIA 2615C  
5-08 305 2 17749 5.0 890 3.8 668 DHIA 2311C  
7-10 305 2 23758 5.2 1237 3.8 907 DHIA 3139C  
9-08 305 2 21159 5.1 1076 3.6 768 DHIA 2656C  
3-10 92% 8-02 93% 10-05 95%  
ST SR DF RA RW RL FA FU RH RUW UC UD TP TL RTR RTS  
37 46 50 22 50 25 36 48 48 46 21 22 20 18

SISTER(S):  
ELMLINE JAZZMANS ELSEBETH EX 90 (CAN)  
8-11 305 2 14736 5.3 785 3.9 571 CAN 1977C

CDCB PTA 04/01/2017 ORECS 66%R 0%ILE  
-2074M -66F -58P -402CM\$ -407NM\$ -420FM\$ -300GM\$  
-1.0PL 2.5DPR 3.5CCR 2.9HCR 3.06SCS  
AJCA 12/01/2011 PTAT 47%R -0.1 JUI 11.0  
JPI 52%R-109  
3RD SR 3-YEAR-OLD, 2005 WORLD DAIRY EXPO

NEXT DAM:  
ELMLINE TITLES ELIZA 14R EX (CAN)  
9-06 305 2 13823 4.8 664 3.6 503 CAN 1740C  
3RD FIVE-YEAR-OLD, 1989 PERTH-HURON  
LIFETIME PRODUCTION AWARD, LEVEL 1  
SIRE: JFD TITLE JPI -189 0%ILE

SISTER(S):  
JASPAR RENAISSANCES EVENING EX 91-3E (CAN)  
8-02 305 2 23278 6.0 1394 3.8 891 CAN 3084C  
JASPAR GALAXYS EVITA VG 85 (CAN)  
6-00 305 2 16509 5.4 895 4.1 684 CAN 2370C  
JASPAR RENAISSANCES ENVISION SUP-EX 91-4E (CAN)  
3-09 305 2 29516 6.6 1958 3.7 1085 CAN 3753C  
RESERVE ALL CANADIAN SR 3-YEAR-OLD, 2001  
1ST MATURE COW, 2006 TRENT VALLEY/QUINTE PARISH SHOW  
1ST SR 3-YEAR-OLD, 2001 ROYAL WINTER FAIR  
2ND SR 2-YEAR-OLD, 2000 CAMPBELLFORD SHOW  
2ND SR 2-YEAR-OLD, 2000 QUINTE PARISH SHOW  
2ND 4-YEAR-OLD, 2002 NEW YORK SPRING JERSEY SHOW  
2ND 5-YEAR-OLD, 2003 STRATFORD CHAMPIONSHIP SHOW  
2ND 5-YEAR-OLD, 2003 ONTARIO SUMMER SHOW  
3RD SR-2-YEAR-OLD, 2000 ROYAL WINTER FAIR  
3RD INTERMEDIATE YEARLING, 1999 STRATFORD SHOW  
3RD MATURE COW, 2006 QUINTE CHAMPIONSHIP SHOW  
3RD 5-YEAR-OLD, 2003 ROYAL WINTER FAIR  
JERSEY CANADA DOUBLE HALL OF FAME WINNER, 2002  
JASPAR RENAISSANCE EVASTA-ET VG 87 (CAN)  
6-00 305 2 14436 4.8 695 3.7 538 CAN 1858C  
2 STAR BROOD COW IN CANADA, DECEMBER 2011  
JASPAR RENAISSANCE EVASTA-ET 91%  
3RD AGED COW, 2006 OHIO STATE FAIR  
JASPAR RENAISSANCE EVETTE-ET 90%  
JASPAR RENAISSANCE EVESSE EX 93-4E (CAN)  
6-00 305 2 16627 4.7 776 3.6 602 CAN 2076C  
JASPAR R EVENING STAR 90%  
4-05 305 2 21410 4.9 1048 3.6 761 94DCR 2631C

4TH DAM:  
ELMLINE KINGS EVA 5H

LOT 9 JX DJF AWARD INDIANA {5} USA 119525072

BORN 07/03/2015 TATTOO S120 / S120 P2  
FEMALE EFI 7.8%

MASON, SHANNON M  
JEFFERSON, NY

BREEDER & OWNER  
607-652-7954

PA 87M OF 1P  
147CM\$ 149NM\$ 153FM\$  
4.2PL 0.7DPR 0.9CCR 0.4HCR 2.94SCS  
PA TYPE 0.9 JPI 35%R 38  
ST SR DF RA RW RL FA  
0.6 -0.3 0.4 L0.2 -0.1 P0.6 S0.4  
FU RH RUW UC UD TP TL  
0.8 0.6 0.3 0.2 S1.1 C0.7 S0.1

BRED: 09/14/2016 DUE: 06/20/2017 TO  
JX CRESCENT GRANITE {5}-ET  
USA 067275626 29JE4015  
CDCB GPTA 04/01/2017  
73%R 1162M -0.14% 27F 68%ILE  
74%R -0.05% 30P 397CM\$ 399NM\$ 407FM\$ 365GM\$  
5.3PL 0.5DPR 1.4CCR 2.0HCR 2.84SCS  
AJCA 04/01/2017 ODAUS  
GPTAT 72%R 1.5 GJUI 16.1 GJPI 68%R 118

SISTER(S):  
DJF HEADLINE ESTHER 90%  
3-02 305 2 17780 4.8 861 3.7 655 101DCR 2265C  
DJF JUPITER GEORGIA 84%  
DJF MILES HEART 85%

SIRE:  
JX JER BEL ABBYS AWARD {4}  
USA 117929227 GT50K BBR 100 JH1F JH2F 29JE3844  
CDCB GPTA 04/01/2017 639DAUS 99HRDS 58%RIP  
98%R 380M -0.14% -9F 37%ILE  
98%R -0.05% 4P 254CM\$ 262NM\$ 283FM\$ 259GM\$  
7.4PL 2.6DPR 2.7CCR 1.1HCR 2.87SCS  
AJCA 04/01/2017 337DAUS  
GPTAT 96%R 1.2 GJUI 18.2 GJPI 90%R 71

DAM:  
COUNTRY LANE BLCKSTN FLORIDA  
USA 067096326  
DHIA HERD # 21-42-0508 CONTROL # 568  
1-10 284 2 11500 5.1 585 3.5 407 96DCR 1407C  
2-10 305 2 14530 5.1 735 3.6 519 98DCR 1794C  
3-10 289 2 13360 5.8 775 3.5 470 96DCR 1624C  
4-09 305 2 14310 5.6 795 3.5 505 98DCR 1745C  
5-10 284 2 13740 5.5 762 3.5 483 96DCR 1669C  
6-09 305 2 10420 5.8 607 3.6 378 98DCR 1307C  
305 2X ME AVG 6L 15079M 821F 529P 1829C

2-03 80% 2-10 84% 5-05 86%  
ST SR DF RA RW RL FA FU RH RUW UC UD TP TL RTR RTS  
33 36 38 22 32 22 27 28 36 34 45 30 27 22 46 28

PPA -506M 65F -3P / YD -441M 32F -5P  
CDCB PTA 04/01/2017 5RECS 59%R 30%ILE  
-206M 9F -3P 40CM\$ 35NM\$ 22FM\$ 1GM\$  
1.0PL -1.3DPR -1.0CCR -0.4HCR 3.00SCS  
AJCA 04/01/2017 PTAT 53%R 0.6 JUI 1.5  
JPI 49%R 4

SUNSET CANYON MEDALIST-ET  
USA 117013205 GT50K BBR 100 JH1F JH2F 29JE3735  
CDCB GPTA 04/01/2017 1709DAUS 282HRDS 2%RIP  
99%R -18M 0.10% 19F 51%ILE  
99%R 0.02% 4P 341CM\$ 331NM\$ 308FM\$ 268GM\$  
7.5PL 0.7DPR 0.6CCR 0.7HCR 2.92SCS  
AJCA 04/01/2017 1177DAUS  
GPTAT 99%R 0.9 GJUI 24.1 GJPI 97%R 90

JX JER BEL DALE ABBY {3} 91%  
USA 116642121 GT3K BBR 87 JH1F  
TATTOO / K660  
DHIA HERD # 31-72-9017 CONTROL # 660  
2-11 305 2 20120 5.3 1059 3.7 737 101DCR 2549C  
4-01 305 2 23610 5.2 1225 3.6 845 101DCR 2921C  
5-04 305 3 24540 4.4 1082 3.3 814 104DCR 2811C  
6-06 305 3 24570 4.6 1125 3.4 841 103DCR 2906C  
305 2X ME AVG 5L 22388M 1111F 798P 2759C  
PPA 2637M 180F 88P / YD 1383M 79F 49P  
CDCB GPTA 04/01/2017 5RECS 82%R 94%ILE  
565M 38F 21P 323CM\$ 313NM\$ 293FM\$ 287GM\$  
3.9PL 0.8DPR 0.9CCR 0.7HCR 2.93SCS  
AJCA 04/01/2017 GPTAT 75%R 0.7 GJUI 8.4  
GJPI 74%R 89

LENCREST BLACKSTONE-ET  
JECAN000102058939 GT50K BBR 100 JH1C JH2F 200JE423  
CDCB GPTA 04/01/2017 9287DAUS 1827HRDS 4%RIP  
99%R -118M 0.08% 10F 9%ILE  
99%R 0.06% 7P -23CM\$ -36NM\$ -69FM\$ -77GM\$  
-1.4PL -2.5DPR -1.9CCR -1.3HCR 3.15SCS  
AJCA 04/01/2017 4889DAUS  
GPTAT 99%R 0.6 GJUI 5.4 GJPI 99%R -7

JACE AFRICA OF COUNTRY LANE 84%  
USA 067019467  
DHIA HERD # 23-06-4666 CONTROL # 67  
1-10 289 2 15930 4.6 729 3.3 525 99DCR 1813C  
2-10 295 2 19640 4.6 908 3.7 722 101DCR V 2454C  
3-09 305 2 19320 4.4 843 3.5 667 100DCR 2271C  
4-11 305 2 19840 4.7 939 3.5 703 101DCR 2430C  
305 2X ME AVG 4L 22097M 987F 758P 2596C  
PPA 115M -31F -24P / YD 4M -16F -16P  
CDCB PTA 04/01/2017 4RECS 61%R 27%ILE  
-36M -6F -8P 15CM\$ 22NM\$ 42FM\$ 16GM\$  
1.5PL 0.0DPR 0.0CCR 0.2HCR 2.88SCS  
AJCA 04/01/2017 PTAT 53%R 0.7 JUI 3.8  
JPI 50%R 1

SIRE: WINDY WILLOW MONTANA JACE {6}  
GJPI 29 19%ILE

SISTER(S):  
DJF JACE XENA 90%  
5-06 300 2 18520 4.4 808 3.4 629 97DCR 2162C

NEXT DAM:  
DJF AVERY ROXY 92%  
2-11 305 2 22110 4.0 879 3.3 730 100DCR 2415C  
SIRE: BANCREST LESTER AVERY GJPI 1 11%ILE

4TH DAM:  
DJF DESTINY MILADY 80%  
3-00 302 2 19240 3.8 724 3.5 683 99DCR V 2048C

**LOT 10 FVF MACKENZIE MELACY JE840003128793965**

BORN 08/05/2015 P8  
FEMALE EFI 7.6% AMERICAN ID 910 / 910

HANSEN MARK & LISA BREEDER & OWNER  
MACHIAS, NY 716-942-6375

PA -178M 44F 14P  
338CM\$ 306NM\$ 229FM\$  
3.5PL -0.9DPR -1.3CCR -2.2HCR 2.96SCS  
PA TYPE 1.0 JPI 30%R 86  
ST SR DF RA RW RL FA  
0.5 -0.1 0.9 H0.5 0.3 P0.2 S0.4  
FU RH RUW UC UD TP TL  
1.5 1.1 0.6 -0.1 S1.5 C0.4 L0.4

PASTURE BRED FROM: 08/01/2016 DUE AFTER:  
05/07/2017 TO  
FRIENDLY VALLEY SAMSON STARBOY  
USA 119441804  
PA 249M 34F 18P  
309CM\$ 292NM\$ 253FM\$  
3.4PL -0.3DPR -0.5CCR 0.2HCR 2.98SCS  
PA TYPE 1.2 JPI 36%R 83

SISTER(S):  
FVF MANLY MEL MELANIE 83%  
1-10 246 2 8930 4.4 394 3.8 338 93DCR 1100C

SIRE:  
MISSISKA MACKENZIE-ET  
JECAN000107987355 GT80K BBR 100 JH1F JH2F 200JE1007  
CDCB GPTA 04/01/2017 21DAUS 7HRDS 100%RIP  
83%R 233M 0.33% 77F 93%ILE  
84%R 0.13% 34P 546CM\$ 505NM\$ 406FM\$ 376GM\$  
5.1PL -2.4DPR -2.8CCR -2.4HCR 3.08SCS  
AJCA 04/01/2017 2DAUS  
GPTAT 75%R 1.5 GJUI 15.4 GJPI 76%R 138

DAM:  
FVF ALEXANDER MELADY  
JE840003013043165  
DHIA HERD # 21-04-0876 CONTROL # 793  
2-02 305 2 11660 6.1 707 3.9 454 97DCR 1571C  
3-04 301 2 16100 6.0 963 4.0 652 97DCR 2258C  
305 2X ME AVG 2L 16556M 980F 652P 2257C

2-10 84% 3-05 90%  
ST SR DF RA RW RL FA FU RH RUW UC UD TP TL RTR RTS  
38 31 40 20 42 26 37 38 43 34 32 31 42 26 30 26

PPA -2060M 47F -18P / YD -1554M 31F -14P  
CDCB PTA 04/01/2017 3RECS 55%R 47%ILE  
-588M 10F -6P 130CM\$ 106NM\$ 52FM\$ 99GM\$  
1.9PL 0.7DPR 0.2CCR -1.9HCR 2.84SCS  
AJCA 04/01/2017 PTAT 48%R 0.5 JUI 11.0  
JPI 45%R 34

ALL LYNNS VINNIE-ET  
USA 117655133 GT50K BBR 100 JH1F JH2F 200JE207  
CDCB GPTA 04/01/2017 162DAUS 96HRDS 15%RIP  
93%R 634M 0.20% 69F 76%ILE  
93%R 0.09% 42P 458CM\$ 423NM\$ 341FM\$ 273GM\$  
2.9PL -3.8DPR -3.8CCR -1.6HCR 3.07SCS  
AJCA 04/01/2017 105DAUS  
GPTAT 88%R 0.9 GJUI 2.5 GJPI 88%R 114

SUNSET CANYON MERCHANTS I MAID-ET EX 90 (CAN)  
USA 117763650 GT50K BBR 100 JH1C JH2F  
TATTOO / C84  
1-08 305 2 14979 5.9 886 3.9 584 CAN 2022C  
3-01 305 2 17241 5.8 1008 4.0 697 CAN 2414C  
4-06 302 2 17614 5.9 1039 4.0 708 CAN 2452C  
CDCB GPTA 04/01/2017 ORECS 79%R 91%ILE  
-49M 50F 14P 309CM\$ 285NM\$ 229FM\$ 203GM\$  
3.7PL -1.9DPR -1.8CCR -1.0HCR 3.06SCS  
AJCA 04/01/2017 GPTAT 77%R 1.1 GJUI 8.9  
GJPI 75%R 71

FOREST GLEN ARTIST ALEXANDER  
USA 067037158 GT50K BBR 100 JH1F JH2F 14JE472  
CDCB GPTA 04/01/2017 2273DAUS 360HRDS 4%RIP  
99%R -202M 0.15% 20F 26%ILE  
99%R 0.05% 2P 235CM\$ 218NM\$ 180FM\$ 218GM\$  
3.4PL 1.9DPR 1.5CCR -2.1HCR 2.90SCS  
AJCA 04/01/2017 1183DAUS  
GPTAT 99%R -0.3 GJUI -2.1 GJPI 98%R 55

FVF MONSTER MELODY 86%  
USA 116598123  
TATTOO / M667  
DHIA HERD # 21-04-0876 CONTROL # 667  
2-02 305 2 17230 4.7 808 3.5 605 97DCR 2091C  
3-03 305 2 18720 4.7 887 3.5 663 98DCR 2292C  
4-02 258 2 13100 5.5 715 4.1 534 95DCR 1849C  
305 2X ME AVG 3L 18708M 919F 690P 2386C  
PPA 641M 49F 36P / YD 229M 33F 24P  
CDCB PTA 04/01/2017 2RECS 50%R 15%ILE  
-411M -8F -8P -44CM\$ -55NM\$ -80FM\$ -65GM\$  
-0.6PL -0.8DPR -1.6CCR -2.0HCR 2.86SCS  
AJCA 04/01/2017 PTAT 44%R 0.5 JUI 10.7  
JPI 38%R -9

SIRE: FVF IATOLA MONSTER-ET  
NEXT DAM:  
FVF SABER MARSHA 77%  
2-06 305 2 17320 4.1 707 3.0 526 97DCR 1814C  
SIRE: O.F. MONTANA SABER-ET GJPI -71 1%ILE

4TH DAM:  
FRIENDLY VALLEY BARBER MELODY 90%  
3-11 305 2 17490 4.1 714 3.3 570 93DCR 1929C

**LOT 11 HEAVEN SCENT GAMEDAY FANATIC {2} USA 119668232**

BORN 08/11/2015 TATTOO / H78 P0  
FEMALE EFI 6.7%

STEWART, JERALD M  
BATH, NY

BREEDER & OWNER  
607-324-3629

PA -1193M -8F -26P  
-161CM\$ -175NM\$ -212FM\$  
-1.3PL -0.4DPR -0.9CCR -0.2HCR 3.02SCS  
PA TYPE 0.8 JPI 25%R -49  
ST SR DF RA RW RL FA  
0.7 0.7 0.4 H1.0 0.7 P0.2 S0.4  
FU RH RUW UC UD TP TL  
1.2 0.1 0.4 0.4 S0.7 C0.3 L0.4

PASTURE BRED FROM: 09/07/2016 DUE AFTER:  
06/13/2017 TO  
HEAVEN SCENT JOCKEY  
USA 119328732  
PA -1068M -13F -29P  
-15CM\$ -22NM\$ -39FM\$  
2.9PL 0.6DPR 1.0CCR 1.9HCR 2.94SCS  
PA TYPE 1.1 JPI 32%R -8

SIRE:  
RAPID BAY GAMEDAY-ET  
JECAN000107536365 GT8K BBR 100 JH1C JH2F 91JE5481  
CDCB GPTA 04/01/2017  
75%R -1050M 0.31% 10F 7%ILE  
75%R 0.07% -22P -87CM\$ -100NM\$ -133FM\$ -133GM\$  
-0.8PL -1.9DPR -2.5CCR -1.1HCR 3.04SCS  
AJCA 04/01/2017 ODAUS  
GPTAT 74%R 1.0 GJUI 12.7 GJPI 70%R -32

DAM:  
HOBBY HILL LIGHTENING FIESTA {1}  
USA 117562174  
TATTOO HH166 / HH166  
DHIA HERD # 21-45-4509 CONTROL # 2174

3-07 305 2 9890 6.8 672 4.2 414 94DCR 1434C  
4-07 281 2 8020 5.4 436 4.1 329 95DCR 1139C  
305 2X ME AVG 2L 10447M 628F 422P 1462C

2-08 85% 4-01 87% 4-08 90%  
ST SR DF RA RW RL FA FU RH RUW UC UD TP TL RTR RTS  
46 39 37 16 42 32 34 39 39 36 37 29 36 24 34 32

PPA -2823M -44F -56P / YD -2944M -51F -63P  
CDCB PTA 04/01/2017 3RECS 38%R 3%ILE  
-1336M -26F -30P -235CM\$ -250NM\$ -290FM\$ -194GM\$  
-1.8PL 1.2DPR 0.8CCR 0.7HCR 3.00SCS  
AJCA 04/01/2017 PTAT 31%R 0.5 JUI 2.8  
JPI 29%R -65

SUNSET CANYON MERCHANT-ET  
USA 114256027 GT50K BBR 100 JH1C JH2F 11JE884  
CDCB GPTA 04/01/2017 2037DAUS 242HRDS 4%RIP  
99%R 28M 0.14% 29F 17%ILE  
99%R 0.04% 9P 82CM\$ 71NM\$ 43FM\$ -49GM\$  
0.4PL -4.7DPR -5.0CCR -2.7HCR 3.03SCS  
AJCA 04/01/2017 1419DAUS  
GPTAT 99%R 1.4 GJUI 16.0 GJPI 98%R 19

VANDENBERG AMEDEO GORGEIOUS EX 97-3E (CAN)  
JECAN000008252544  
TATTOO 8252544/  
3-01 305 2 15993 5.3 851 3.9 617 CAN 2136C  
4-05 305 2 20804 5.8 1215 4.0 838 CAN 2902C  
6-01 305 2 22952 5.5 1272 4.1 942 CAN 3263C  
8-02 305 2 23278 3.4 798 3.8 891 CAN 2520C  
CDCB PTA 04/01/2017 ORECS 84%R 1%ILE  
-1785M -38F -54P -338CM\$ -336NM\$ -334FM\$ -307GM\$  
-0.4PL 0.1DPR 0.0CCR 1.2HCR 3.02SCS  
AJCA 12/01/2011 PTAT 37%R 0.5 JUI 14.6  
JPI 68%R -95

UR HOBBY HILL LEGION LIGHTENING  
USA 117561294  
PA -346M 1F -10P  
-83CM\$ -85NM\$ -88FM\$  
-0.6PL -0.4DPR -1.0CCR -0.5HCR 2.98SCS  
PA TYPE -0.1 JPI 32%R -33

HOBBY HILL DELUXE FLUFFY  
USA 115522004  
TATTOO HH138 / HH138  
CDCB PTA 04/01/2017 ORECS 34%R 1%ILE  
-1708M -43F -40P -305CM\$ -321NM\$ -361FM\$ -258GM\$  
-0.8PL 1.3DPR 1.5CCR 1.6HCR 3.06SCS  
AJCA 04/01/2017 PTAT 35%R -0.1 JUI 1.4  
JPI 31%R -90  
SIRE: ELLIOTT'S RENAISSANCE DELUXE GJPI -111 0%ILE

NEXT DAM:  
HOBBY HILL LUCAS FLORIDA 88%  
SIRE: HOBBY HILL MANNIX LUCAS

4TH DAM:  
EAGLE VAL TRUSTEE FAVOR 84%



**COWBELL GUAPO SNEAKERS, E-91%**  
Sister to the Dam of Lot 12



**COWBELL SOCRATES NADINE**  
Sister to the Grandam of Lot 12



**COWBELL IMPERIAL NESTLE, E-93%**  
Fifth Dam of Lot 12

**LOT 12 COWBELL TEQUILA SLY JE840003125138977**

BORN 09/04/2015 TATTOO C23 / C23 P0  
FEMALE EFI 3.6%

ROZLER GRAHAM M / COWBELL ACRE BREEDER & OWNER  
CANTON, NY 315-379-1366

PA -1606M -34F -44P  
-350CM\$ -349NM\$ -352FM\$  
-0.5PL -1.4DPR -1.7CCR -0.1HCR 3.23SCS  
PA TYPE 0.7 JPI 36%R -111  
ST SR DF RA RW RL FA  
1.8 0.4 -0.1 H0.6 0.7 P0.8 S0.5  
FU RH RUW UC UD TP TL  
1.4 0.0 -0.5 -0.1 S2.5 C0.5 L1.1

GIL-BAR SPARKLER PRIMETIME  
USA 000663520 36JE23  
CDCB PTA 04/01/2017 143DAUS 42HRDS 3%RIP  
95%R -1928M 0.24% -48F 0%ILE  
96%R 0.10% -52P -404CM\$ -411NM\$ -432FM\$ -403GM\$  
-0.5PL -0.7DPR -1.8CCR -1.8HCR 3.05SCS  
AJCA 04/01/2017 60DAUS  
PTAT 89%R 0.5 JUI 14.6 JPI 90%R -126

BRED: 11/28/2016 DUE: 09/03/2017 TO  
J-KAY TEQUILA FIZZ  
USA 067060052 7JE1486  
CDCB GPTA 04/01/2017  
74%R -1261M 0.19% -26F 1%ILE  
75%R -0.07% -34P -247CM\$ -249NM\$ -257FM\$ -286GM\$  
0.7PL -2.2DPR -2.0CCR -0.2HCR 3.15SCS  
AJCA 04/01/2017 ODAUS  
GPTAT 73%R 1.0 GJUI 20.5 GJPI 69%R -78

PLEASANT NOOK SAMBO TEAL 94%  
JECAN000010202602  
TATTOO D8W / 8J  
3-11 305 2 17540 5.3 923 3.5 615 94DCR 2125C  
5-00 305 3 19040 5.2 990 3.5 662 94DCR 2288C  
6-06 305 2 21960 5.9 1287 3.4 755 94DCR 2609C  
8-00 305 2 25000 6.0 1501 3.5 869 95DCR 3003C  
305 2X ME AVG 6L 19008M 1065F 676P 2335C  
PA -1124M -26F -33P  
-234CM\$ -233NM\$ -233FM\$  
-0.8PL -0.1DPR 0.9CCR 0.5HCR 3.09SCS  
PA TYPE 0.5 JPI 39%R -61

SIRE:  
TOWER VUE PRIME TEQUILA-ET  
USA 114816452 GTHD BBR 100 JH1F JH2F 76JE156  
CDCB GPTA 04/01/2017 2868DAUS 982HRDS 14%RIP  
99%R -1643M 0.27% -30F 0%ILE  
99%R 0.11% -39P -425CM\$ -430NM\$ -447FM\$ -479GM\$  
-2.2PL -4.0DPR -5.2CCR -1.8HCR 3.37SCS  
AJCA 04/01/2017 2089DAUS  
GPTAT 99%R 1.6 GJUI 23.9 GJPI 97%R -129

YELLOW BRIAR HEATHS GUAPO  
JECAN000103443735 70JE9950  
CDCB PTA 04/01/2017 250DAUS 139HRDS 8%RIP  
91%R -1984M 0.31% -39F 0%ILE  
91%R 0.09% -56P -313CM\$ -318NM\$ -333FM\$ -277GM\$  
0.8PL 1.4DPR 0.1CCR -0.4HCR 3.02SCS  
AJCA 04/01/2017 126DAUS  
GPTAT 85%R 0.2 JUI 15.4 JPI 82%R -97

DAM:  
COWBELL GUAPO SLIPPERS  
USA 117857094 GA  
TATTOO S77 / S77  
DHIA HERD # 21-39-0702 CONTROL # 10333  
2-09 285 2 15460 4.8 741 3.4 528 95DCR 1824C  
3-08 305 2 12310 4.6 562 3.8 472 97DCR 1555C  
305 2X ME AVG 2L 16423M 751F 580P 1962C

COWBELL VINDICATION NIKE 90%  
USA 114880428 GT13K BBR 100 JH1F JH2F  
TATTOO 93C / 93C  
DHIA HERD # 21-39-0702 CONTROL # 1572  
1-11 305 2 12930 5.3 679 3.7 473 95DCR 1636C  
2-11 305 2 13740 5.5 755 3.8 526 98DCR 1820C  
3-11 288 2 17220 5.5 946 3.6 625 97DCR 2161C  
4-11 305 2 18990 4.9 934 3.7 697 98DCR 2410C  
6-02 305 2 16650 4.0 662 3.6 603 98DCR 1897C  
7-11 305 2 18810 5.0 944 3.5 650 96DCR 2246C  
8-11 305 2 11950 4.9 585 3.8 457 96DCR 1570C  
305 2X ME AVG 7L 16940M 840F 614P 2096C  
PPA -2026M -51F -54P / YD -2848M -81F -79P  
CDCB GPTA 04/01/2017 5RECS 82%R 5%ILE  
-1339M -43F -41P -189CM\$ -188NM\$ -186FM\$ -129GM\$  
2.1PL 2.0DPR 2.3CCR 2.2HCR 3.01SCS  
AJCA 04/01/2017 GPTAT 77%R -0.4 GJUI 5.3  
GJPI 74%R -64

3-01 85% 3-09 87% 4-04 88%  
ST SR DF RA RW RL FA FU RH RUW UC UD TP TL RTR RTS  
28 34 46 26 34 28 26 43 27 40 26 28 33 16 35 30  
PPA -2299M -29F -83P / YD -2891M -62F -95P  
CDCB GPTA 04/01/2017 3RECS 55%R 3%ILE  
-1569M -38F -49P -274CM\$ -268NM\$ -256FM\$ -221GM\$  
1.2PL 1.3DPR 1.8CCR 1.6HCR 3.08SCS  
AJCA 04/01/2017 PTAT 46%R -0.3 GJUI 3.0  
GJPI 45%R -92

SIRE: VINDICATION GJPI -35 6%ILE  
SISTER(S):  
COWBELL SOCRATES NADINE 90%  
2-11 304 2 12260 5.5 676 4.0 496 94DCR 1717C  
BEST BRED AND OWNED, 2007 NY SPRING CAROUSEL  
1ST SR 2-YEAR-OLD, 2007 NY SPRING CAROUSEL  
1ST DRY COW, 2007 & 2008 NY STATE FAIR  
ALL NY SR 2-YEAR-OLD, 2007  
6TH SR 3-YEAR-OLD, 2008 EASTERN STATES EXPO  
COWBELL COUNTRY NELLIE 87%  
3-03 295 2 13080 4.9 643 3.6 467 100DCR 1614C

SISTER(S):  
COWBELL BELMONT ADIDAS 86%  
3-05 302 2 18620 5.1 947 3.7 688 98DCR 2380C  
COWBELL GUAPO SNEAKERS 91%  
2-10 302 2 14010 5.5 766 3.8 528 98DCR 1827C  
RESERVE ALL AMERICAN MILKING YEARLING, 2010  
1ST MILKING YEARLING & BEST UDDER, 2010 NY STATE FAIR  
2ND MILKING YEARLING & 2ND BEST UDDER, 2010 ALL AMERICAN  
GRAND CHAMPION, 2011 NY STATE FAIR  
1ST SR. 2-YEAR-OLD, 2011 EASTERN STATES EXPO  
COWBELL GUAPO SANDALS 90%  
3-01 305 2 17370 4.3 746 3.7 647 96DCR 2092C  
COWBELL SPUNKY JUSTDOIT 87%  
1-11 242 2 8520 6.5 552 3.8 324 92DCR 1121C

NEXT DAM:  
COWBELL DUKE NOSTALGIA 90%  
7-01 305 2 19010 4.8 917 3.7 706 98DCR 2442C  
SIRE: ELLIOTT'S RENAISSANCE DUKE-ET GJPI -178 0%ILE  
4TH DAM:  
MISS MANSION VALLEY NIAGRA 90%  
8-02 305 2 18880 4.2 802 3.4 649 94DCR 2181C



# LOT 13 HY-LIGHT EXCITATION JILLY 1840 JE840003130799618

BORN 09/26/2015 PO  
FEMALE EFI 6.4% AMERICAN ID 1840 / 1840

HY-LIGHT FARMS LLC BREEDER & OWNER  
ADAMS CENTER, NY 315-232-4009

PA -724M -5F -17P  
-79CM\$ -85NM\$ -101FM\$  
0.2PL -2.0DPR -0.9CCR 0.1HCR 3.06SCS  
PA TYPE 0.8 JPI 43%R -30  
ST SR DF RA RW RL FA  
-0.1 -0.1 0.6 HO.4 -0.2 PO.7 SO.8  
FU RH RUW UC UD TP TL  
0.9 0.3 0.5 0.2 S1.2 C0.4 L0.1

BRED: 11/15/2016 DUE: 08/21/2017 TO  
JX FARIA BROTHERS PELE {3}  
JE840003126052040 200JE914  
CDCB GPTA 04/01/2017  
72%R 1177M 0.03% 61F 98%ILE  
73%R -0.01% 38P 623CM\$ 609NM\$ 580FM\$ 526GM\$  
6.5PL 0.0DPR 0.3CCR 2.9HCR 2.71SCS  
AJCA 04/01/2017 ODAUS  
GPTAT 69%R 2.2 GJUI 32.3 GJPI 66%R 184

BRED USING SEXED SEMEN

SIRE:  
BRIDON EXCITATION  
JECAN000008572453 GT50K BBR 100 JH1F JH2F 200JE136  
CDCB GPTA 04/01/2017 2321DAUS 781HRDS 13%RIP  
99%R -1174M 0.13% -31F 2%ILE  
99%R 0.03% -35P -225CM\$ -220NM\$ -210FM\$ -217GM\$  
0.4PL -1.2DPR 1.0CCR 1.3HCR 3.16SCS  
AJCA 04/01/2017 1620DAUS  
GPTAT 98%R 0.8 GJUI 22.7 GJPI 97%R -66

DAM:  
DEN-KEL KYROS JILLIAN  
USA 067138833 GT8K BBR 100 JH1F JH2F  
DHIA HERD # 21-21-1258 CONTROL # 8330  
1-11 305 3 16760 5.4 907 3.5 592 92DCR 2046C  
3-02 293 3 17940 5.0 894 3.7 669 92DCR 2314C  
4-02 305 3 20620 5.1 1058 3.8 780 94DCR 2699C  
305 2X ME AVG 4L 16343M 838F 612P 2097C

2-02 79% 3-06 85%  
ST SR DF RA RW RL FA FU RH RUW UC UD TP TL RTR RTS  
36 36 35 25 36 28 26 28 44 43 28 17 40 25 43 32

PPA -2476M -54F -50P / YD -917M 3F -6P  
CDCB GPTA 04/01/2017 4RECS 80%R 33%ILE  
-273M 21F 2P 68CM\$ 50NM\$ 8FM\$ -16GM\$  
-0.1PL -2.7DPR -2.7CCR -1.2HCR 2.95SCS  
AJCA 04/01/2017 GPTAT 77%R 0.7 GJUI -3.6  
GJPI 74%R 7

LESTER SAMBO  
USA 000658836 GT50K BBR 100 JH1F JH2F 7JE356  
CDCB GPTA 04/01/2017 9160DAUS 2261HRDS 4%RIP  
99%R -734M 0.07% -21F 6%ILE  
99%R 0.02% -23P -115CM\$ -108NM\$ -96FM\$ -88GM\$  
1.1PL 0.1DPR 1.9CCR 1.0HCR 3.16SCS  
AJCA 04/01/2017 4470DAUS  
GPTAT 99%R 1.2 GJUI 13.0 GJPI 99%R -36

JASPAR RENAISSANCES EVENING EX 91-3E (CAN)  
JECAN00000599920 GI BBR 100 JH1F  
TATTOO HCJ / 12E  
6-01 305 2 22952 5.5 1272 4.1 942 CAN 3263C  
6-11 305 2 23031 6.0 1378 3.8 878 CAN 3039C  
8-02 305 2 23278 6.0 1394 3.8 891 CAN 3084C  
8-05 305 2 22639 5.8 1314 3.9 882 CAN 3053C  
CDCB GPTA 04/01/2017 ORECS 85%R 0%ILE  
-1960M -45F -59P -432CM\$ -426NM\$ -418FM\$ -357GM\$  
-1.6PL 0.6DPR 2.2CCR 2.9HCR 3.11SCS  
AJCA 04/01/2017 GPTAT 73%R 0.3 GJUI 10.8  
GJPI 79%R-128

SUNSET CANYON KYROS-ET  
USA 114704155 GT50K BBR 100 JH1F JH2F 7JE865  
CDCB GPTA 04/01/2017 4059DAUS 757HRDS 9%RIP  
99%R 381M -0.01% 16F 12%ILE  
99%R 0.02% 16P 35CM\$ 32NM\$ 25FM\$ -70GM\$  
-1.1PL -4.4DPR -3.9CCR -1.9HCR 3.17SCS  
AJCA 04/01/2017 1301DAUS  
GPTAT 99%R 0.6 GJUI 1.4 GJPI 98%R -1

DEN-KEL SUGARDADDY JULIE THREE 92%  
USA 067049566  
DHIA HERD # 21-18-4522 CONTROL # 566  
2-01 305 2 14900 5.7 843 3.8 566 101DCR 1958C  
3-02 292 2 17120 6.1 1040 3.9 675 102DCR 2337C  
4-02 305 2 18490 5.7 1054 4.0 743 102DCR 2573C  
305 2X ME AVG 3L 20142M 1155F 778P 2692C  
PPA 474M 112F 51P / YD -61M 74F 31P  
CDCB PTA 04/01/2017 3RECS 62%R 57%ILE  
-16M 34F 16P 166CM\$ 139NM\$ 76FM\$ 84GM\$  
0.0PL -1.6DPR -1.8CCR -1.6HCR 2.99SCS  
AJCA 04/01/2017 PTAT 55%R 0.7 JUI 1.8  
JPI 51%R 45  
SIRE: DEN-KEL REBEL SUGARDADDY-ET GJPI 0 11%ILE

SISTER(S):  
DEN-KEL JEVON JERRY-ET 88%  
1-10 305 3 22210 4.8 1068 3.5 780 93DCR 2696C  
DEN-KEL JEVON JATTY-ET 86%  
5-01 305 2 21820 5.3 1156 4.1 885 100DCR 3065C  
DEN-KEL JEVON JAYNA-ET 79%  
2-06 305 2 21990 4.9 1074 3.8 831 102DCR 2871C  
DEN-KEL LOUIE JUSTINE-ET 84%  
1-08 305 2 18450 5.0 929 3.8 699 100DCR 2418C  
JX DEN-KEL DALE JUSTA {3}-ET 88%  
3-02 305 2 26350 4.5 1177 3.4 884 102DCR 3053C  
DEN-KEL HANK JIGGLE-P-ET 86%  
6-09 305 2 31840 4.4 1399 3.3 1062 92DCR 3668C  
DEN-KEL JOAN-ET 90%  
3-00 305 2 21820 4.8 1050 3.8 833 100DCR 2837C  
DEN-KEL JEAN-ET 80%  
1-10 305 2 10950 4.8 531 3.7 405 93DCR 1401C  
DEN-KEL JUMP-ET 82%  
1-07 305 2 17170 5.5 936 3.8 646 101DCR 2235C  
JX DEN-KEL JAMBOREE {3}-ET 90%  
3-06 305 2 14510 5.0 725 3.9 566 97DCR 1946C  
DEN-KEL CHAMP JEST-ET 78%  
2-11 305 2 17160 5.3 917 4.3 731 99DCR 2486C  
DEN-KEL CHAMP JESSICA-ET 85%  
2-03 305 2 20440 4.7 970 3.8 767 76DCR 2616C  
DEN-KEL JIGANTRESS-ET 90%  
4-05 305 2 27510 4.8 1315 3.6 995 100DCR 3441C  
DEN-KEL KYROS JAUDER-ET 90%  
3-11 305 3 20160 5.6 1135 4.1 832 103DCR 2882C  
DEN-KEL JUMBLE-ET 86%  
1-09 305 2 20230 5.1 1022 3.8 764 92DCR 2643C  
DEN-KEL JINGLE-ET 79%  
3-02 305 3 24980 5.0 1243 3.6 903 92DCR 3122C  
DENKEL SANTANA JINGO-ET 80%

NEXT DAM:  
DEN-KEL IMPULS JULIE TOO 91%  
4-02 365 2 25240 5.1 1294 4.0 1000 102DCR 3461C  
SIRE: ISDK Q IMPULS GJPI 76 31%ILE

4TH DAM:  
DEN-KEL LEMVIG JELLY-ET 92%  
9-06 365 2 35300 4.7 1661 3.3 1165 101DCR 4024C



**DEN-KEL SUGARDADDY JULIE THREE**  
Grandam of Lot 13



**DEN-KEL JOAN-ET**  
Sister to the Grandam of Lot 13



**JX DEN-KEL JAMBOREE {3}-ET**  
Sister to the Grandam of Lot 13



**DEN-KEL JIGANTRESS-ET**  
Sister to the Grandam of Lot 13



**DEN-KEL IMPULS JULIE TOO**  
Great-Grandam of Lot 13

**LOT 14 CRYSTAL BROOK FASTRACK SUKI USA 119691834**

BORN 12/03/2015 TATTOO / 654J P3  
 FEMALE EFI 7.1%

ELLIOTT, JAMES WILLIAM JR BREEDER & OWNER  
 NEW KINGSTON, NY 845-586-1721

PA 108M 25F 14P  
 191CM\$ 176NM\$ 140FM\$  
 2.1PL -1.1DPR -1.1CCR -0.9HCR 3.04SCS  
 PA TYPE 0.5 JPI 35%R 45  
 ST SR DF RA RW RL FA  
 2.1 0.6 0.3 L1.4 0.6 S0.1 S0.4  
 FU RH RUW UC UD TP TL  
 0.5 0.9 0.3 -0.5 S0.7 CO.0 L0.3

**WILL BE BRED BY SALE TIME**

SIRE:  
 BW FASTRACK-ET  
 USA 117460119 GT50K BBR 100 JH1F JH2F 7JE1190  
 CDCB GPTA 04/01/2017 1363DAUS 255HRDS 17%RIP  
 99%R 205M 0.21% 51F 76%ILE  
 99%R 0.08% 24P 447CM\$ 421NM\$ 358FM\$ 349GM\$  
 5.2PL -0.1DPR -0.2CCR -0.9HCR 3.07SCS  
 AJCA 04/01/2017 707DAUS  
 GPTAT 98%R 0.8 GJUI 9.8 GJPI 96%R 113

DAM:  
 CRYSTAL BROOK KYROS PRIDE  
 USA 118729642  
 TATTOO / 508J  
 DHIA HERD # 21-12-1358 CONTROL # 8361  
 2-05 290 2 10460 4.8 506 3.4 354 96DCR 1223C  
 3-05 305 2 14040 5.1 718 3.5 494 98DCR 1707C  
 305 2X ME AVG 2L 13904M 692F 483P 1668C  
 2-07 82% 3-10 82%  
 ST SR DF RA RW RL FA FU RH RUW UC UD TP TL RTR RTS  
 43 35 25 32 37 43 37 37 38 35 32 29 18 24 42 24

PPA 494M 12F 20P / YD 242M 1F 13P  
 CDCB PTA 04/01/2017 2RECS 50%R 13%ILE  
 10M -2F 3P -65CM\$ -69NM\$ -79FM\$ -113GM\$  
 -1.1PL -2.0DPR -2.0CCR -0.8HCR 3.00SCS  
 AJCA 04/01/2017 PTAT 42%R 0.1 JUI -0.7  
 JPI 42%R -23

SISTER(S):  
 CRYSTAL BROOK JEWELER SQUID 85%

BW RENEGADE-ET  
 USA 115883929 GT50K BBR 100 JH1F JH2F 200JE60  
 CDCB GPTA 04/01/2017 8484DAUS 721HRDS 12%RIP  
 99%R -97M 0.31% 57F 53%ILE  
 99%R 0.11% 19P 371CM\$ 338NM\$ 258FM\$ 323GM\$  
 1.7PL 0.5DPR 1.5CCR 1.1HCR 3.06SCS  
 AJCA 04/01/2017 3324DAUS  
 GPTAT 99%R 0.0 GJUI -1.0 GJPI 99%R 98

BW AVERY SUZANNE ET119-ET 90%  
 USA 110834126 GT50K BBR 100 JH1C JH2F  
 TATTOO ET119 / ET119  
 DHIA HERD # 93-52-0150 CONTROL # 372  
 2-11 305 2 24100 5.0 1195 3.3 797 95DCR 2752C  
 365 2 28140 5.0 1395 3.3 942 DHIR 3254C  
 5-00 305 3 22660 4.7 1070 3.4 772 94DCR 2667C  
 365 3 26720 4.7 1252 3.4 909 DHIR 3141C  
 305 2X ME AVG 3L 21613M 1026F 727P 2510C  
 PPA 900M 35F 14P / YD 948M 36F 25P  
 CDCB GPTA 04/01/2017 3RECS 94%R 86%ILE  
 306M 6F 4P 244CM\$ 254NM\$ 277FM\$ 220GM\$  
 7.2PL 1.7DPR 1.5CCR 0.8HCR 3.08SCS  
 AJCA 04/01/2017 GPTAT 91%R 0.1 GJUI 8.2  
 GJPI 90%R 56

SUNSET CANYON KYROS-ET  
 USA 114704155 GT50K BBR 100 JH1F JH2F 7JE865  
 CDCB GPTA 04/01/2017 4059DAUS 757HRDS 9%RIP  
 99%R 381M -0.01% 16F 12%ILE  
 99%R 0.02% 16P 35CM\$ 32NM\$ 25FM\$ -70GM\$  
 -1.1PL -4.4DPR -3.9CCR -1.9HCR 3.17SCS  
 AJCA 04/01/2017 1301DAUS  
 GPTAT 99%R 0.6 GJUI 1.4 GJPI 98%R -1

CRYSTAL BROOK RAY MINA  
 USA 118700434  
 TATTOO / 360J  
 CDCB PTA 04/01/2017 ORECS 39%R 8%ILE  
 -404M -23F -12P -133CM\$ -135NM\$ -140FM\$ -123GM\$  
 -0.6PL 0.0DPR -0.1CCR 0.5HCR 2.93SCS  
 AJCA 04/01/2017 PTAT 34%R -0.7 JUI -1.8  
 JPI 36%R -37

SIRE: ALL LYNNS HALLMARK RAY-ET GJPI 27 12%ILE

SISTER(S):  
 CRYSTAL BROOK UPDATE IMAGINE 90%  
 8-04 305 2 12820 4.7 607 3.2 413 96DCR 1425C

NEXT DAM:  
 CRYSTAL BROOK EXTREME DINA  
 SIRE: PIEDMONT NADINE EXTREME-ET GJPI -203 0%ILE

4TH DAM:  
 CRYSTAL BROOK AERO ADINA 71%  
 2-00 305 2 14510 4.7 680 3.9 569 94DCR 1831C

LOT 15 CRYSTAL BROOK JAMISON SOUND USA 119691852

BORN 12/12/2015 TATTOO / 657J P0  
FEMALE EFI 6.7%

ELLIOTT, JAMES WILLIAM JR BREEDER & OWNER  
NEW KINGSTON, NY 845-586-1721

PA -293M 1F 1P  
-20CM\$ -32NM\$ -61FM\$  
-0.8PL -1.3DPR -0.7CCR -0.3HCR 3.12SCS  
PA TYPE 0.4 JPI 32%R -3  
ST SR DF RA RW RL FA  
-0.2 0.0 0.2 0.2 0.0 50.0 50.2  
FU RH RUW UC UD TP TL  
0.6 0.1 0.2 0.3 50.7 50.6

WILL BE BRED BY SALE TIME

SIRE:  
DEN-KEL LOUIE JAMISON-ET  
USA 067078685 GT50K BBR 100 JH1F JH2F 7JE1068  
CDCB GPTA 04/01/2017 471DAUS 90HRDS 8%RIP  
97%R 56M 0.14% 29F 18%ILE  
97%R 0.07% 17P 119CM\$ 100NM\$ 54FM\$ 32GM\$  
-0.1PL -2.8DPR -2.2CCR -0.1HCR 3.18SCS  
AJCA 04/01/2017 120DAUS  
GPTAT 93%R 0.9 GJUI 14.4 GJPI 93%R 38

DAM:  
CRYSTAL BROOK FINALIST EMPRESS

USA 118694580  
TATTOO / 388J

5-00 83% 5-07 86%  
ST SR DF RA RW RL FA FU RH RUW UC UD TP TL RTR RTS  
33 35 38 32 35 22 24 31 42 43 21 24 40 35 38 27

PA -641M -27F -15P  
-159CM\$ -163NM\$ -176FM\$  
-1.5PL 0.3DPR 0.8CCR -0.4HCR 3.06SCS  
PA TYPE -0.1 JPI 36%R -44

SISTER(S):  
CRYSTAL BROOK TBONE POGO 79%

BHF-SSF PARADE LOUIE-ET  
USA 113486117 GT50K BBR 100 JH1C JH2F 7JE738  
CDCB GPTA 04/01/2017 5302DAUS 661HRDS 3%RIP  
99%R 788M -0.19% -1F 7%ILE  
99%R -0.02% 24P -98CM\$ -93NM\$ -82FM\$ -128GM\$  
-3.2PL -2.7DPR -2.8CCR -0.7HCR 3.20SCS  
AJCA 04/01/2017 1499DAUS  
GPTAT 99%R 0.2 GJUI -6.4 GJPI 99%R -19

DEN-KEL IMPULS JULIE TOO 91%  
USA 067029446 GT50K BBR 100 JH1F JH2F  
DHIA HERD # 21-18-4522 CONTROL # 446  
4-02 305 2 21770 5.2 1141 4.0 860 102DCR 2977C  
365 2 25240 5.1 1294 4.0 1000 102DCR 3461C  
5-03 305 2 18140 5.5 990 4.3 772 102DCR 2659C  
365 2 21740 5.5 1196 4.3 927 102DCR 3205C  
305 2X ME AVG 3L 20734M 1093F 857P 2932C  
PPA 408M 64F 76P / YD 413M 82F 73P  
CDCB GPTA 04/01/2017 3RECS 92%R 80%ILE  
88M 32F 25P 267CM\$ 226NM\$ 132FM\$ 167GM\$  
1.9PL -1.5DPR -1.0CCR -0.1HCR 2.87SCS  
AJCA 04/01/2017 GPTAT 88%R 0.3 GJUI 6.0  
GJPI 86%R 76

BW FINALIST {6}  
USA 112735151 GT50K BBR 100 JH1F JH2F 7JE715  
CDCB GPTA 04/01/2017 2313DAUS 454HRDS 6%RIP  
99%R -355M -0.06% -29F 1%ILE  
99%R -0.03% -18P -239CM\$ -223NM\$ -189FM\$ -206GM\$  
-2.1PL -0.7DPR 0.1CCR -2.1HCR 3.09SCS  
AJCA 04/01/2017 1260DAUS  
GPTAT 99%R 0.4 GJUI 2.7 GJPI 98%R -66

CRYSTAL BROOK ACTION IMPERIAL

USA 114850566  
TATTOO / 261J  
DHIA HERD # 21-12-1358 CONTROL # 18086  
PPA -2756M -57F -28P / YD -2135M -48F -23P  
CDCB PTA 04/01/2017 4RECS 54%R 10%ILE  
-927M -24F -12P -79CM\$ -103NM\$ -163FM\$ -64GM\$  
-0.9PL 1.2DPR 1.4CCR 1.3HCR 3.02SCS  
AJCA 12/01/2015 PTAT 35%R -0.6 JUI -2.1  
JPI 45%R -21  
SIRE: FOREST GLEN AVERY ACTION-ET GJPI 19 16%ILE

NEXT DAM:  
CRYSTAL BROOK VENTURE DARISSA  
SIRE: DANISH VENTURE {6}-ET GJPI -88 0%ILE

4TH DAM:  
CRYSTAL BROOK SKY PARISSA

**LOT 16 DREAMROAD RILEY MARY JE840003133313381**

BORN 12/18/2015 P1  
FEMALE EFI 7.7% AMERICAN ID 767 / 767

FERRY PHILLIPS JR MR & MRS BREEDER & OWNER  
JOHNSTOWN, NY 518-762-2375

PA -22M -11F -5P  
64CM\$ 73NM\$ 92FM\$  
2.6PL 1.0DPR 0.9CCR 0.1HCR 3.08SCS  
PA TYPE 0.9 JPI 37%R 18  
ST SR DF RA RW RL FA  
0.5 -0.2 0.6 H0.5 -0.3 S0.3 S0.6  
FU RH RUW UC UD TP TL  
0.9 1.1 0.2 0.6 S1.2 C0.7 L0.1

FOREST GLEN AVERY ACTION-ET  
USA 111023978 GTHD BBR 100 JH1F JH2F 7JE590  
CDCB GPTA 04/01/2017 23783DAUS 2781HRDS 4%RIP  
99%R -332M -0.01% -18F 16%ILE  
99%R 0.00% -12P 59CM\$ 62NM\$ 69FM\$ 68GM\$  
3.0PL 1.1DPR 1.0CCR 3.0HCR 3.00SCS  
AJCA 04/01/2017 12123DAUS  
GPTAT 99%R 1.2 GJUI 16.0 GJPI 99%R 19

BRED: 04/02/2016 DUE: 01/06/2017 TO  
ROCK ELLA IMPRESSION-ET  
JECAN000011227649 250JE3285  
CDCB GPTA 04/01/2017 353DAUS 181HRDS 21%RIP  
96%R -1432M 0.05% -59F 1%ILE  
96%R 0.02% -47P -298CM\$ -286NM\$ -260FM\$ -210GM\$  
2.2PL 2.5DPR 2.1CCR 2.2HCR 3.15SCS  
AJCA 04/01/2017 309DAUS  
GPTAT 94%R 0.9 GJUI 15.4 GJPI 89%R -88

PARAMOUNT ROSIE 86%  
USA 112485962  
TATTOO / A288  
DHIA HERD # 91-26-0066 CONTROL # 9288  
2-01 305 2 22380 5.3 1186 3.3 746 100DCR 2576C  
4-00 305 2 25850 5.0 1303 3.4 882 99DCR 3047C  
5-00 305 2 28200 5.6 1576 3.6 1007 100DCR 3481C  
6-01 305 3 22360 4.1 921 3.3 739 100DCR 2494C  
305 2X ME AVG 4L 24456M 1248F 848P 2922C  
PPA 1878M 134F 38P / YD 340M 35F -1P  
CDCB PTA 04/01/2017 4RECS 76%R 23%ILE  
-113M -1F -8P -4CM\$ ONM\$ 13FM\$ 30GM\$  
-0.3PL 1.1DPR 1.0CCR -1.0HCR 2.92SCS  
AJCA 04/01/2017 PTAT 65%R 0.5 JUI 5.5  
JPI 66%R 1

SISTER(S):  
DREAMROAD PLUS MINUS {6} 90%  
2-01 305 2 20360 3.9 788 3.1 641 101DCR 2145C  
DREAMROAD FRONTRUNNER MALLORY 85%

SIRE:  
CHASIN-RAINBOWS ACT RILEY-ET  
USA 067029404 GT50K BBR 100 JH1F JH2F 7JE859  
CDCB GPTA 04/01/2017 7255DAUS 745HRDS 19%RIP  
99%R -58M -0.12% -26F 17%ILE  
99%R -0.03% -9P 70CM\$ 81NM\$ 107FM\$ 123GM\$  
3.8PL 3.0DPR 2.8CCR 1.3HCR 2.99SCS  
AJCA 04/01/2017 2825DAUS  
GPTAT 99%R 1.2 GJUI 18.0 GJPI 99%R 27

MAACKDAIRY REGION-ET  
USA 114011567 GT50K BBR 100 JH1F JH2F 200JE944  
CDCB GPTA 04/01/2017 5462DAUS 611HRDS 3%RIP  
99%R 54M 0.18% 38F 19%ILE  
99%R 0.03% 8P 117CM\$ 113NM\$ 100FM\$ -19GM\$  
-0.1PL -4.4DPR -5.3CCR -3.8HCR 3.16SCS  
AJCA 04/01/2017 2435DAUS  
GPTAT 99%R 0.7 GJUI 12.8 GJPI 99%R 20

DAM:  
DREAMROAD REGION MILLY MOLLY  
USA 067087576  
DHIA HERD # 21-26-0831 CONTROL # 576  
2-01 289 2 13680 4.6 623 3.7 503 101DCR 1694C  
3-00 305 2 18110 4.8 866 3.7 662 102DCR 2289C  
4-06 305 2 21110 5.3 1111 3.4 722 102DCR 2494C  
305 2X ME AVG 3L 20136M 968F 717P 2455C

DREAMROAD COALITION MOLLY 84%  
USA 067034495  
DHIA HERD # 21-26-0831 CONTROL # 495  
2-03 305 2 12900 4.9 636 3.4 437 101DCR 1509C  
305 2X ME AVG 2L 14661M 700F 505P 1745C  
PPA -1201M -45F -60P / YD -1306M -50F -61P  
CDCB PTA 04/01/2017 2RECS 54%R 8%ILE  
-886M -36F -34P -144CM\$ -132NM\$ -105FM\$ -65GM\$  
1.5PL 2.5DPR 3.2CCR 1.6HCR 3.00SCS  
AJCA 04/01/2017 PTAT 47%R 0.2 JUI 1.7  
JPI 43%R -48

2-02 85% 3-07 87% 4-10 92%  
ST SR DF RA RW RL FA FU RH RUW UC UD TP TL RTR RTS  
34 40 40 28 35 26 38 40 40 40 26 26 34 26 32 30  
PPA 1268M 51F 49P / YD 471M 22F 16P  
CDCB PTA 04/01/2017 4RECS 55%R 36%ILE  
14M 5F OP 58CM\$ 64NM\$ 76FM\$ 22GM\$  
1.4PL -1.0DPR -1.0CCR -1.2HCR 3.17SCS  
AJCA 04/01/2017 PTAT 52%R 0.6 JUI 8.6  
JPI 47%R 8

SIRE: FAMILY HILL CIR COALITION-ET GJPI -41 5%ILE  
NEXT DAM:  
MAYFLOWER OF PUMPKIN HILLTOP 92%  
5-07 305 2 22750 4.0 916 3.4 784 102DCR 2551C  
SIRE: LESTER SAMBO GJPI -36 6%ILE

4TH DAM:  
BENDWOOD RUSH MEGAN

LOT 17 FVF PREMIER DAYTIME JE840003128793969

BORN 12/18/2015 P3  
FEMALE EFI 7.0% AMERICAN ID 914 / 914

HANSEN MARK & LISA BREEDER & OWNER  
MACHIAS, NY 716-942-6375

PA -431M 20F 4P  
202CM\$ 177NM\$ 117FM\$  
2.5PL 1.0DPR 0.2CCR -0.1HCR 3.04SCS  
PA TYPE 0.4 JPI 37%R 50  
ST SR DF RA RW RL FA  
0.3 0.0 0.1 L0.1 -0.1 P0.4 S0.6  
FU RH RUW UC UD TP TL  
0.6 -0.1 -0.1 -0.1 S0.6 C0.1 S0.4

ISDK Q IMPULS  
JEDNK00000301592 GTHD BBR 100 JH1F JH2F 236JE3  
CDCB GPTA 04/01/2017 32002DAUS 3045HRDS 4%RIP  
99%R -31M 0.18% 35F 31%ILE  
99%R 0.12% 23P 274CM\$ 238NM\$ 151FM\$ 248GM\$  
1.0PL 1.1DPR 2.0CCR 0.3HCR 3.10SCS  
AJCA 04/01/2017 17541DAUS  
GPTAT 99%R -0.2 GJUI -1.8 GJPI 99%R 76

BRED: 02/24/2017 DUE: 11/30/2017 TO  
ELLIOTT'S REGENCY CASINO-ET  
JE840003125141657 14JE725  
CDCB GPTA 04/01/2017  
71%R 148M 0.14% 33F 69%ILE  
71%R 0.12% 28P 447CM\$ 407NM\$ 312FM\$ 379GM\$  
5.2PL 1.1DPR 1.3CCR 2.1HCR 2.94SCS  
AJCA 04/01/2017 ODAUS  
GPTAT 73%R 1.8 GJUI 26.4 GJPI 66%R 137

HAWARDEN JACE PIX 95%  
USA 114714077 GT3K BBR 100 JH1C  
TATTOO / W339  
DHIA HERD # 33-87-0722 CONTROL # 10  
4-10 305 2 21410 4.8 1026 3.8 823 102DCR 2785C  
5-10 305 2 20460 4.9 996 4.0 810 102DCR 2720C  
7-01 305 2 16950 4.6 780 3.6 611 102DCR 2094C  
8-11 305 2 17020 4.8 819 3.4 585 102DCR 2021C  
305 2X ME AVG 7L 19710M 967F 753P 2557C  
PPA -120M 84F 52P / YD -743M 49F 24P  
CDCB GPTA 04/01/2017 5RECS 86%R 65%ILE  
-455M 17F 6P 200CM\$ 167NM\$ 88FM\$ 133GM\$  
2.5PL 0.1DPR -1.4CCR -0.4HCR 2.97SCS  
AJCA 04/01/2017 GPTAT 82%R 1.1 GJUI 11.0  
GJPI 81%R 51

SIRE:  
HAWARDEN IMPULS PREMIER  
USA 067107510 GT50K BBR 100 JH1C JH2F 29JE3756  
CDCB GPTA 04/01/2017 4915DAUS 701HRDS 18%RIP  
99%R -668M 0.29% 25F 38%ILE  
99%R 0.16% 7P 308CM\$ 268NM\$ 170FM\$ 254GM\$  
4.3PL 1.8DPR 0.2CCR 0.5HCR 3.07SCS  
AJCA 04/01/2017 2716DAUS  
GPTAT 99%R 1.0 GJUI 11.8 GJPI 99%R 79

BW RENEGADE-ET  
USA 115883929 GT50K BBR 100 JH1F JH2F 200JE60  
CDCB GPTA 04/01/2017 8484DAUS 721HRDS 12%RIP  
99%R -97M 0.31% 57F 53%ILE  
99%R 0.11% 19P 371CM\$ 338NM\$ 258FM\$ 323GM\$  
1.7PL 0.5DPR 1.5CCR 1.1HCR 3.06SCS  
AJCA 04/01/2017 3324DAUS  
GPTAT 99%R 0.0 GJUI -1.0 GJPI 99%R 98

DAM:  
FVF RENEGADE DAYBREAK  
USA 117637104  
TATTOO / M751  
DHIA HERD # 21-04-0876 CONTROL # 751  
2-08 305 2 16260 5.1 830 3.5 572 97DCR 1977C  
3-08 305 2 19530 5.3 1032 3.7 732 98DCR 2532C  
4-09 277 2 20080 5.5 1098 3.8 762 97DCR 2636C  
305 2X ME AVG 4L 18574M 1002F 684P 2367C

FVF BRAZO DAYLITE {6} 91%  
USA 115733402  
TATTOO / M627  
DHIA HERD # 21-04-0876 CONTROL # 627  
2-07 305 2 17120 4.2 724 3.3 571 97DCR 1947C  
3-08 299 2 18510 4.3 794 3.3 611 97DCR 2110C  
4-08 291 2 20580 4.3 890 3.2 660 98DCR 2278C  
6-11 305 2 20480 5.0 1028 3.4 699 98DCR 2415C  
305 2X ME AVG 4L 20334M 916F 676P 2324C  
PPA 343M -38F -18P / YD -21M -40F -24P  
CDCB PTA 04/01/2017 3RECS 57%R 10%ILE  
-175M -21F -14P -128CM\$ -114NM\$ -82FM\$ -120GM\$  
-0.2PL -0.2DPR -1.4CCR -2.0HCR 2.98SCS  
AJCA 04/01/2017 PTAT 51%R -0.5 JUI 1.0  
JPI 48%R -41

3-02 80% 3-11 80%  
ST SR DF RA RW RL FA FU RH RUW UC UD TP TL RTR RTS  
37 29 38 35 34 29 16 34 30 40 23 20 37 15 30 34  
PPA -261M 49F 16P / YD -393M 33F 2P  
CDCB PTA 04/01/2017 4RECS 57%R 41%ILE  
-194M 14F 0P 95CM\$ 85NM\$ 63FM\$ 77GM\$  
0.7PL 0.2DPR 0.2CCR -0.6HCR 3.00SCS  
AJCA 04/01/2017 PTAT 51%R -0.3 JUI -3.2  
JPI 47%R 21

SIRE: SIL-MIST RMBM BUTTONS BRAZO {5}-ET  
GJPI 20 18%ILE

SISTER(S):  
FVF MORRIS DAYTIME 91%  
4-05 305 2 21130 4.8 1020 3.6 755 98DCR 2610C

NEXT DAM:  
FVF J IMPERIAL DAYTIME 82%  
2-02 276 2 10130 4.9 495 3.5 355 94DCR 1227C  
SIRE: MEADOW LAWN J IMPERIAL 50R-ET  
GJPI -92 1%ILE

4TH DAM:  
FRIENDLY VALLEY LEOPOLD DAY {6} 90%  
6-11 305 2 19030 4.6 867 3.6 689 94DCR 2342C

**LOT 18 HY-LIGHT ONTIME GLAMOUR 1913 JE840003135287499**

BORN 01/26/2016 P1  
FEMALE EFI 7.4% AMERICAN ID 1913 / 1913

HY-LIGHT FARMS LLC BREEDER & OWNER  
ADAMS CENTER, NY 315-232-4009

PA -291M 15F 8P  
102CM\$ 79NM\$ 25FM\$  
0.2PL -0.8DPR -0.7CCR -1.2HCR 3.12SCS  
PA TYPE 1.3 JPI 34%R 29  
ST SR DF RA RW RL FA  
0.6 0.0 0.5 H1.3 0.5 P0.8 S0.8  
FU RH RUW UC UD TP TL  
1.6 0.9 0.2 -0.3 S1.5 C0.3 S0.1

SHF CENTURION SULTAN  
USA 110404026 GTHD BBR 100 JH1C JH2C 200JE303  
CDCB GPTA 04/01/2017 13338DAUS 2585HRDS 4%RIP  
99%R -277M 0.12% 10F 11%ILE  
99%R 0.03% -4P 16CM\$ 11NM\$ -1FM\$ -44GM\$  
0.9PL -2.2DPR -1.3CCR -1.0HCR 3.06SCS  
AJCA 04/01/2017 8316DAUS  
GPTAT 99%R 1.0 GJUI 12.9 GJPI 99%R 1

BRED: 03/23/2017 DUE: 12/27/2017 TO  
STEINHAUERS SAMSON LEMONHEAD  
USA 118662185 14JE670  
CDCB GPTA 04/01/2017  
75%R 258M 0.15% 43F 68%ILE  
75%R 0.07% 24P 423CM\$ 396NM\$ 333FM\$ 366GM\$  
4.0PL 0.8DPR 1.6CCR 1.0HCR 2.96SCS  
AJCA 04/01/2017 ODAUS  
GPTAT 76%R 2.0 GJUI 22.3 GJPI 71%R 125

PIEDMONT DECLO BELLE EX 94 (CAN)  
JECAN00010209243 GI BBR 100 JH1C  
1-11 305 2 17231 5.5 944 4.0 692 CAN 2397C  
3-05 305 2 20876 5.6 1177 3.9 809 CAN 2800C  
5-03 305 2 24776 4.9 1208 3.9 955 CAN 3260C  
CDCB GPTA 04/01/2017 ORECS 89%R 3%ILE  
-664M -22F -17P -260CM\$ -259NM\$ -231GM\$  
-3.5PL -0.8DPR -1.3CCR -1.1HCR 3.21SCS  
AJCA 04/01/2017 GPTAT 85%R 0.6 GJUI 4.3  
GJPI 86%R -75

SIRE:  
LENCREST ON TIME-ET  
JECAN000101962790 GT50K BBR 100 JH1C JH2F 200JE430  
CDCB GPTA 04/01/2017 5049DAUS 1362HRDS 5%RIP  
99%R -182M 0.04% -1F 9%ILE  
99%R 0.08% 9P -12CM\$ -28NM\$ -70FM\$ -62GM\$  
-1.6PL -2.3DPR -2.1CCR -1.7HCR 3.21SCS  
AJCA 04/01/2017 2956DAUS  
GPTAT 99%R 1.7 GJUI 16.3 GJPI 97%R 1

VERMALAR BRUCE-ET  
JECAN000107206271 GT50K BBR 100 JH1F JH2F 200JE511  
CDCB GPTA 04/01/2017 605DAUS 129HRDS 78%RIP  
98%R -415M 0.23% 25F 21%ILE  
98%R 0.10% 5P 182CM\$ 156NM\$ 92FM\$ 108GM\$  
2.0PL -0.9DPR -1.6CCR -0.4HCR 3.05SCS  
AJCA 04/01/2017 237DAUS  
GPTAT 93%R 1.5 GJUI 20.4 GJPI 89%R 49

DAM:  
HY-LIGHT BRUCE GORGEIOUS 1500  
USA 073619834  
DHIA HERD # 21-21-1258 CONTROL # 1500  
1-10 305 3 19670 5.2 1015 3.6 714 93DCR 2469C  
305 2X ME AVG 1L 22748M 1216F 856P 2961C

HY-LIGHT BISON GALINA 1187 83%  
USA 067561187  
DHIA HERD # 21-21-1258 CONTROL # 1187  
2-01 305 3 20370 5.0 1019 3.5 706 91DCR 2440C  
3-03 305 3 24210 5.0 1208 3.5 859 94DCR 2969C  
4-03 295 3 24920 4.8 1187 3.5 873 93DCR 3017C  
305 2X ME AVG 3L 23149M 1177F 834P 2883C  
PPA -54M 85F 26P / YD -137M 70F 23P  
CDCB PTA 04/01/2017 3RECS 57%R 70%ILE  
-268M 26F 6P 211CM\$ 187NM\$ 131FM\$ 197GM\$  
2.0PL 1.4DPR 1.7CCR -0.4HCR 2.96SCS  
AJCA 04/01/2017 PTAT 45%R 0.3 JUI 1.1  
JPI 43%R 55  
SIRE: CAL-MART ALEXANDER BISON-ET GJPI 45 21%ILE

2-02 85%  
ST SR DF RA RW RL FA FU RH RUW UC UD TP TL RTR RTS  
27 34 33 27 30 24 26 28 23 35 26 34 29 12 35 30  
PPA -712M 92F 27P / YD -856M 85F 21P  
CDCB PTA 04/01/2017 1RECS 51%R 70%ILE  
-400M 30F 6P 215CM\$ 186NM\$ 119FM\$ 179GM\$  
1.9PL 0.8DPR 0.7CCR -0.7HCR 3.02SCS  
AJCA 04/01/2017 PTAT 43%R 0.8 JUI 8.7  
JPI 38%R 57  
95 & 80 LBS MILK ON FIRST TWO TESTS

NEXT DAM:  
LAKE EFFECT IATOLA GALI 83%  
3-11 305 3 27730 5.8 1605 3.4 956 92DCR 3303C  
SIRE: SC GOLD DUST PARAMOUNT IATOLA-ET  
GJPI 23 16%ILE

4TH DAM:  
GINGER KENT PIPER OF HF

LOT 19 HEAVEN SCENT SHOOTER TEA TIME USA 119668250

BORN 01/31/2016 TATTOO / H85 PO  
FEMALE EFI 3.2%

STEWART, JERALD M BREEDER & OWNER  
BATH, NY 607-324-3629

PA -1722M -39F -47P  
-332CM\$ -334NM\$ -346FM\$  
-0.2PL 0.7DPR 1.0CCR 0.6HCR 3.09SCS  
PA TYPE 0.2 JPI 15%R -100  
ST SR DF RA RW RL FA  
1.2 0.5 -0.6 H1.1 0.9 P0.8 S0.6  
FU RH RUW UC UD TP TL  
1.5 -0.4 -0.7 -0.4 S2.2 C0.6 S0.1

RAPID BAY GUNMAN-ET  
JECAN000107536364 91JE5475  
CDCB PTA 04/01/2017 25DAUS 15HRDS 44%RIP  
74%R -1669M 0.27% -31F 0%ILE  
76%R 0.05% -51P -343CM\$ -332NM\$ -312FM\$ -277GM\$  
-1.5PL 0.4DPR 1.2CCR 2.5HCR 3.29SCS  
AJCA 04/01/2017 17DAUS  
PTAT 61%R 1.3 JUI 23.1 JPI 58%R -98



FAIR FUROR TRIX  
Dam of Lot 19

BRED: 03/13/2017 DUE: 12/17/2017 TO  
HEAVEN SCENT JOCKEY  
USA 119328732  
PA -1068M -13F -29P  
-15CM\$ -22NM\$ -39FM\$  
2.9PL 0.6DPR 1.0CCR 1.9HCR 2.94SCS  
PA TYPE 1.1 JPI 32%R -8

CRUSERS TOP SECRET {6} 93%  
USA 116600587  
TATTOO / Y15  
DHIA HERD # 21-45-4509 CONTROL # 201  
5-00 305 2 15350 4.5 690 3.7 566 94DCR 1889C  
6-01 305 3 14870 4.0 598 3.4 504 97DCR 1654C  
7-07 305 2 11080 4.2 465 3.4 380 98DCR 1270C  
8-07 305 2 11160 4.3 482 3.5 395 97DCR 1318C  
305 2X ME AVG 4L 13201M 566F 464P 1548C  
CDCB PTA 04/01/2017 ORECS 38%R 1%ILE  
-1353M -52F -44P -339CM\$ -335NM\$ -328FM\$ -263GM\$  
-1.0PL 1.7DPR 1.9CCR -0.3HCR 2.92SCS  
AJCA 12/01/2014 PTAT 33%R 0.0 JUI 3.2  
JPI 34%R -95

SISTER(S):  
HEAVEN SCENT VERBATIM TRINITY 86%  
2-00 305 2 9250 5.3 489 3.9 362 96DCR 1253C

SIRE:  
HEAVEN SCENT SHOOTER  
USA 119038563  
PA -1365M -32F -43P  
-341CM\$ -334NM\$ -320FM\$  
-1.3PL 1.1DPR 1.6CCR 1.1HCR 3.11SCS  
PA TYPE 0.7 JPI 23%R -97

GILLER EMPHASIS FAIR  
USA 114720931  
CDCB PTA 04/01/2017 13DAUS 3HRDS 0%RIP  
69%R -1740M 0.15% -55F 0%ILE  
71%R 0.09% -46P -348CM\$ -351NM\$ -364FM\$ -301GM\$  
-0.3PL 1.1DPR 0.5CCR -0.8HCR 3.20SCS  
AJCA 04/01/2017 4DAUS  
JUI 23.4 JPI 57%R -99

DAM:  
FAIR FUROR TRIX  
USA 116191924  
TATTOO B37 / B37  
DHIA HERD # 21-45-4509 CONTROL # 200  
2-03 183 3 4750 6.0 286 3.7 176 73DCR 608C  
3-09 258 2 7600 6.4 484 3.5 268 94DCR 926C  
4-11 300 2 9730 6.1 591 4.0 394 97DCR 1364C  
5-11 305 2 12700 5.5 699 3.9 495 97DCR 1713C  
7-10 241 2 6480 6.4 417 3.5 230 74DCR 795C  
305 2X ME AVG 5L 9008M 550F 346P 1198C

INDUSTRIOUS FUROR TRIX-ET  
JECAN000100781695  
DHIA HERD # 23-34-0334 CONTROL # 30  
PPA -5572M -133F -151P / YD -4729M -105F -123P  
CDCB PTA 04/01/2017 5RECS 57%R 1%ILE  
-2296M -54F -60P -316CM\$ -329NM\$ -363FM\$ -294GM\$  
2.0PL 1.0DPR 1.7CCR 1.3HCR 3.02SCS  
AJCA 12/01/2012 PTAT 38%R 0.4 JUI 15.9  
JPI 47%R -92

2-06 83% 4-04 84% 5-06 86% 6-03 90%  
ST SR DF RA RW RL FA FU RH RUW UC UD TP TL RTR RTS  
36 40 43 23 46 28 33 38 42 37 12 38 32 22 26 38  
PPA -3736M -25F -88P / YD -4015M -69F -99P  
CDCB PTA 04/01/2017 5RECS 44%R 1%ILE  
-2078M -46F -52P -322CM\$ -335NM\$ -371FM\$ -316GM\$  
0.9PL 0.4DPR 0.4CCR 0.0HCR 3.08SCS  
AJCA 04/01/2017 PTAT 35%R -0.3 JUI 11.8  
JPI 35%R-103

SIRE: PIEDMONT NADINE FUROR GJPI -97 0%ILE  
SISTER(S):  
PIEDMONT SYMPHONY TRISHA 86%  
INDUSTRIOUS COUNCILLER TRACI EX 90-3E (CAN)  
7-06 305 2 20231 4.7 948 3.5 712 CAN 2461C  
RESERVE GRAND CHAMPION, 2006 BBQ BELLECHASSE  
1ST 4-YEAR-OLD, 2006 BBQ BELLECHASSE  
1ST SENIOR YEARLING, 2003 BROME FAIR SHOW  
INDUSTRIOUS FUROR TAMMY-ET 90%  
7-00 305 2 15880 4.7 742 3.9 615 98DCR 2042C  
2ND 4-YEAR-OLD, 2007 EASTERN STATES EXPO  
3RD 5-YEAR-OLD, 2008 VT STATE SHOW  
INDUSTRIOUS FUROR TINA-ET 91%  
SCOTTIERE TALIANNE JADE-ET VG 85 (CAN)  
6-00 305 2 16500 5.2 853 3.8 635 CAN 2198C  
JUNIOR CHAMPION, 2004 BROME FAIR  
1ST SENIOR CALF, 2004 ROYAL WINTER FAIR  
ALL CANADIAN SENIOR CALF, 2004  
SCOTTIERE TAINA JADE-ET VG 86 (CAN)  
SCOTTIERE TREASURE REMAKE-ET EX 90-3E (CAN)  
6-10 292 2 14158 5.5 778 4.1 584 CAN 2023C  
SCOTTIERE JW TAMARA-ET VG 86 (CAN)  
5-09 305 2 15691 4.5 708 4.0 626 CAN 2005C  
JUNIOR CHAMPION, 2006 GRAND PRIX DE LA GENETIQUE,  
BROME FAIR, EXPO QUEBEC, EXPO ST. HYACINTHE, SALON  
INTERNATIONAL LAITIER, & ONTARIO SUMMER SHOW  
1ST SENIOR YEARLING, 2006 BROME FAIR, EXPO ST.  
HYACINTHE, SALON INTERNATIONAL LAITIER, & ONTARIO  
SUMMER SHOW  
NOMINATED ALL CANADIAN SENIOR CALF, 2005  
SCOTTIERE TATIANA VINDICAT-ET EX 93-3E (CAN)  
4-01 299 2 19649 3.9 776 3.6 712 CAN 2231C  
RESERVE JUNIOR CHAMPION, 2006 RED DEER WESTERNER SHOW  
1ST JUNIOR YEARLING, 2007 CALGARY DAIRY CLASSIC  
1ST JUNIOR CALF, 2006 RED DEER WESTERNER SHOW &  
OLDS FAIR

NEXT DAM:  
WHITNEY OAKS RENAISSANCE TRACI VG 88 (CAN)  
4-02 305 2 15653 4.0 628 3.9 617 CAN 1865C  
NOMINATED ALL CANADIAN SENIOR YEARLING, 1998  
NOMINATED ALL CANADIAN SENIOR CALF, 1997  
1ST SENIOR CALF, 1997 WORLD DAIRY EXPO  
1ST SENIOR YEARLING, 1998 QUEBEC SPRING SHOW &  
AYER'S CLIFF FAIR  
SIRE: HOLLYLANE RENAISSANCE JPI -122 0%ILE

4TH DAM:  
EDY-STAR IMPERIAL TRISHA 90%  
2-00 305 2 9110 4.8 435 4.2 380 DHIR V 1193C



**EDAN GOVERNOR SHIMMIE {6}, E-91%**  
Sister to the Dam of Lot 20



**EDAN AWARD JITTERBUG {5}**  
Grandam of Lot 20

**LOT 20 EDAN JITTERBUGS BLING USA 119698653 GT29K**

BORN 03/27/2016 TATTOO PC33 / PC33 P3 BBR 100 ALDRICH, CORRINA A BREEDER & OWNER  
FEMALE EFI 5.6% JH1F JH2F SALEM, NY 518-854-3622

CDCB GPTA 04/01/2017 ORECS 68%R 71%ILE  
-261M 23F 10P 216CM\$ 189NM\$ 124FM\$ 191GM\$  
2.6PL 1.1DPR 1.5CCR -0.1HCR 3.02SCS  
AJCA 04/01/2017 GPTAT 68%R 1.2 GJUI 11.9  
GJPI 62%R 62  
ST SR DF RA RW RL FA  
1.4 0.6 0.6 HO.9 1.0 PO.4 SO.6  
FU RH RUW UC UD TP TL  
1.4 1.0 0.4 -0.3 S1.4 CO.1 L0.0

ALL LYNNS VALENTINO MARVEL  
USA 117422971 GT50K BBR 100 JH1C JH2F 11JE1118  
CDCB GPTA 04/01/2017 644IDAUS 226HRDS 31%RIP  
99%R 668M 0.03% 38F 72%ILE  
99%R 0.00% 25P 424CM\$ 415NM\$ 395FM\$ 300GM\$  
6.5PL -2.1DPR -0.7CCR -0.1HCR 2.96SCS  
AJCA 04/01/2017 2505DAUS  
GPTAT 99%R 1.7 GJUI 22.1 GJPI 99%R 114

EVANGELO HIRED GUN BECKY 91%  
USA 067108680 GT13K BBR 100 JH1F JH2F  
DHIA HERD # 93-16-0339 CONTROL # 680  
2-01 292 2 13260 5.3 707 4.2 551 101DCR 1898C  
3-01 305 2 16040 5.3 847 4.1 650 100DCR 2251C  
4-01 283 2 16090 5.2 833 4.0 638 98DCR 2209C  
5-00 305 2 18600 4.9 916 3.9 718 98DCR 2463C  
305 2X ME AVG 4L 17936M 922F 715P 2462C  
PPA -487M 40F 36P / YD -1467M -5F -10P  
CDCB GPTA 04/01/2017 4RECS 80%R 34%ILE  
-954M -11F -16P 70CM\$ 53NM\$ 11FM\$ 57GM\$  
4.3PL 1.2DPR 2.2CCR 0.9HCR 3.11SCS  
AJCA 04/01/2017 GPTAT 79%R 1.9 GJUI 25.6  
GJPI 74%R 16

BRED: 03/29/2017 DUE: 01/02/2018 TO  
STEINHAUERS IATOLA APPLEJACK  
USA 115488982 11JE968  
CDCB GPTA 04/01/2017 2088DAUS 294HRDS 26%RIP  
99%R -377M 0.15% 10F 12%ILE  
99%R 0.07% 1P 47CM\$ 37NM\$ 8FM\$ 120GM\$  
-0.8PL 2.3DPR 3.0CCR 1.6HCR 3.28SCS  
AJCA 04/01/2017 1094DAUS  
GPTAT 99%R 1.5 GJUI 14.7 GJPI 96%R 26

SIRE:  
EVANGELO DEL PRIMERO  
USA 067172944 GT80K BBR 100 JH1F JH2F 14JE682  
CDCB GPTA 04/01/2017  
74%R -655M 0.24% 15F 50%ILE  
75%R 0.10% -3P 353CM\$ 326NM\$ 262FM\$ 309GM\$  
7.7PL 2.0DPR 3.0CCR 1.5HCR 3.00SCS  
AJCA 04/01/2017 ODAUS  
GPTAT 75%R 2.4 GJUI 35.1 GJPI 70%R 96

DAM:  
EDAN BOOGIE PLUS {6} (TWIN)  
USA 118987378 GT13K BBR 100 JH1F JH2F  
TATTOO PC20 / PC20  
DHIA HERD # 21-52-1046 CONTROL # 17660  
1-11 83%  
ST SR DF RA RW RL FA FU RH RUW UC UD TP TL RTR RTS  
36 24 34 29 32 25 33 23 38 35 36 29 27 23 42 24  
PPA 3217M 97F 105P / YD 6809M 203F 212P  
CDCB GPTA 04/01/2017 1RECS 74%R 62%ILE  
658M 28F 23P 162CM\$ 158NM\$ 151FM\$ 182GM\$  
-0.2PL 1.0DPR 0.5CCR -1.4HCR 3.06SCS  
AJCA 04/01/2017 GPTAT 72%R 0.8 GJUI 4.9  
GJPI 68%R 55

SISTER(S):  
EDAN GOVERNOR SHIMMIE {6} 91%  
3-01 305 2 21390 5.3 1140 3.4 719 89DCR 2483C  
EDAN BOOT SCOOT PLUS {6} 82%

SWEETIE PLUS IATOLAS BOLD {5}  
USA 067129272 GT50K BBR 100 JH1F JH2F 1JE711  
CDCB GPTA 04/01/2017 9953DAUS 841HRDS 15%RIP  
99%R 1331M -0.05% 52F 31%ILE  
99%R -0.01% 46P 247CM\$ 238NM\$ 218FM\$ 208GM\$  
-0.8PL -1.5DPR -1.9CCR -4.5HCR 3.04SCS  
AJCA 04/01/2017 4977DAUS  
GPTAT 99%R 1.5 GJUI 9.3 GJPI 99%R 83

EDAN AWARD JITTERBUG {5} 92%  
USA 116769756 GT13K BBR 91 JH1C JH2F  
TATTOO / PC4  
DHIA HERD # 21-26-0831 CONTROL # 4  
1-10 305 2 18130 4.7 847 3.3 605 94DCR 2089C  
3-00 305 2 15850 4.4 694 3.8 595 93DCR 1937C  
4-01 294 2 15430 5.2 805 3.6 549 95DCR 1898C  
5-00 305 2 18780 4.9 920 3.7 698 102DCR 2414C  
305 2X ME AVG 4L 19781M 944F 704P 2400C  
PPA -690M -40F -15P / YD -644M -37F -17P  
CDCB GPTA 04/01/2017 4RECS 75%R 19%ILE  
-40M -5F -4P -32CM\$ -27NM\$ -16FM\$ 37GM\$  
-1.5PL 2.5DPR 1.5CCR 0.2HCR 3.03SCS  
AJCA 04/01/2017 GPTAT 66%R 0.2 GJUI -1.2  
GJPI 66%R -3

SIRE: BW AWARD GJPI -9 8%ILE

SISTER(S):  
EDAN TB JELLYBEAN {5} 87%  
2-00 305 2 13930 5.7 789 4.0 552 91DCR 1911C  
A JOURNEY TO EDAN {5} 86%  
1-11 305 2 14960 4.7 697 3.4 508 75DCR 1755C

NEXT DAM:  
EDAN JESSE IV {4}  
SIRE: FOREST GLEN HALLMARK KARL-ET GJPI -47 2%ILE

4TH DAM:  
JESSE III {3}



LOT 21 S.V. TEQUILA LILIA USA 067393241

BORN 06/01/2016 PO  
FEMALE EFI 4.7% AMERICAN ID 241 / 241

PROKOP, JON OWNER  
MIDDLEBURGH, NY 518-827-6166

PA -1409M -21F -29P  
-216CM\$ -231NM\$ -271FM\$  
-0.1PL -1.1DPR -2.0CCR -0.6HCR 3.22SCS  
PA TYPE 1.1 JPI 35%R -69  
ST SR DF RA RW RL FA  
2.1 0.8 0.4 H0.6 0.9 P0.9 S0.8  
FU RH RUW UC UD TP TL  
1.3 0.5 -0.1 0.5 S2.3 C0.3 L1.0

SPRING VALLEY FARM JERSEYS BREEDER  
WESTMINSTER, MD

SELLING OPEN

SIRE:  
TOWER VUE PRIME TEQUILA-ET  
USA 114816452 CTHD BBR 100 JH1F JH2F 76JE156  
CDCB GPTA 04/01/2017 2868DAUS 982HRDS 14%RIP  
99%R -1643M 0.27% -30F 0%ILE  
99%R 0.11% -39P -425CM\$ -430NM\$ -447FM\$ -479GM\$  
-2.2PL -4.0DPR -5.2CCR -1.8HCR 3.37SCS  
AJCA 04/01/2017 2089DAUS  
GPTAT 99%R 1.6 GJUI 23.9 GJPI 97%R -129

DAM:  
PLEASANT VALLEY PREMIER LAVENDER  
USA 067254617  
DHIA HERD # 21-42-0458 CONTROL # 58258

2-04 85%  
ST SR DF RA RW RL FA FU RH RUW UC UD TP TL RTR RTS  
29 35 34 24 34 17 34 46 35 34 32 33 25 26 30 30

PPA -2537M -35F -45P / YD -2608M -39F -49P  
CDCB PTA 04/01/2017 1RECS 50%R 18%ILE  
-1174M -12F -18P -7CM\$ -32NM\$ -95FM\$ -3GM\$  
2.0PL 1.8DPR 1.3CCR 0.7HCR 3.06SCS  
AJCA 04/01/2017 PTAT 41%R 0.6 JUI 6.6  
JPI 42%R -9

GIL-BAR SPARKLER PRIMETIME  
USA 000663520 36JE23  
CDCB PTA 04/01/2017 143DAUS 42HRDS 3%RIP  
95%R -1928M 0.24% -48F 0%ILE  
96%R 0.10% -52P -404CM\$ -411NM\$ -432FM\$ -403GM\$  
-0.5PL -0.7DPR -1.8CCR -1.8HCR 3.05SCS  
AJCA 04/01/2017 60DAUS  
PTAT 89%R 0.5 JUI 14.6 JPI 90%R -126

PLEASANT NOOK SAMBO TEAL 94%  
JECAN000010202602  
TATTOO D8W / 8J  
3-11 305 2 17540 5.3 923 3.5 615 94DCR 2125C  
5-00 305 3 19040 5.2 990 3.5 662 94DCR 2288C  
6-06 305 2 21960 5.9 1287 3.4 755 94DCR 2609C  
8-00 305 2 25000 6.0 1501 3.5 869 95DCR 3003C  
305 2X ME AVG 6L 19008M 1065F 676P 2335C  
PA -1124M -26F -33P  
-234CM\$ -233NM\$ -233FM\$  
-0.8PL -0.1DPR 0.9CCR 0.5HCR 3.09SCS  
PA TYPE 0.5 JPI 39%R -61

HAWARDEN IMPULS PREMIER  
USA 067107510 GT50K BBR 100 JH1C JH2F 29JE3756  
CDCB GPTA 04/01/2017 4915DAUS 701HRDS 18%RIP  
99%R -668M 0.29% 25F 38%ILE  
99%R 0.16% 7P 308CM\$ 268NM\$ 170FM\$ 254GM\$  
4.3PL 1.8DPR 0.2CCR 0.5HCR 3.07SCS  
AJCA 04/01/2017 2716DAUS  
GPTAT 99%R 1.0 GJUI 11.8 GJPI 99%R 79

PLEASANT VALLEY HG LAVINIA 91%  
USA 117692437  
TATTOO E58 / E58  
DHIA HERD # 51-04-9222 CONTROL # 337  
3-04 305 2 11190 5.0 560 4.1 463 98DCR 1541C  
4-10 305 2 15030 4.7 706 3.9 589 98DCR 1949C  
305 2X ME AVG 2L 13294M 636F 534P 1760C  
PPA -2760M -77F -48P / YD -3369M -100F -74P  
CDCB PTA 04/01/2017 3RECS 53%R 4%ILE  
-1674M -48F -39P -214CM\$ -232NM\$ -277FM\$ -175GM\$  
1.6PL 2.0DPR 2.4CCR 1.0HCR 2.98SCS  
AJCA 04/01/2017 PTAT 34%R 0.2 JUI 7.6  
JPI 42%R -67  
SIRE: SV JADE HIRED GUN-ET GJPI -30 6%ILE

SISTER(S):  
HERON RUN BEAUTY 80%  
1ST SUMMER YEARLING, 2008 NJ STATE FAIR  
PLEASANT VALLEY MILES LIVY ANN

NEXT DAM:  
PLEASANT VALLEY KBT LAVINIA 86%  
SIRE: KANADIAN BELLESTONE JPI -83 1%ILE

4TH DAM:  
SV STARBUCK LAVINIA

**LOT 22 WANETA VIEW BARNABAS SPICE USA 119738436**

BORN 06/02/2016 TATTOO B25 / B25 P0  
FEMALE EFI 5.4%

BUTTON JACK & COLLEEN OWNER  
TROUBSBURG, NY 607-525-6480

PA -762M -9F -19P  
-25CM\$ -31NM\$ -48FM\$  
2.5PL -0.4DPR -0.6CCR 0.6HCR 3.00SCS  
PA TYPE 1.0 JPI 31%R -12  
ST SR DF RA RW RL FA  
0.7 0.2 0.1 H0.1 0.4 P1.0 S0.8  
FU RH RUW UC UD TP TL  
1.6 0.7 -0.1 0.3 S2.2 C0.6 S0.3

LONG, DEREK L BREEDER  
LAWRENCEVILLE, PA

**SELLING OPEN**

SISTER(S):  
PARKVIEW KRAMER SAGA 91%  
1-10 305 2 10980 5.3 577 3.8 414 97DCR 1432C

SIRE:  
JARS OF CLAY BARNABAS  
USA 067342492 GT80K BBR 100 JH1F JH2F 7JE1294  
CDCB GPTA 04/01/2017 334DAUS 74HRDS 96%RIP  
96%R 367M 0.05% 28F 28%ILE  
96%R 0.00% 14P 233CM\$ 227NM\$ 213FM\$ 120GM\$  
4.0PL -3.1DPR -3.3CCR 0.9HCR 2.99SCS  
AJCA 04/01/2017 60DAUS  
GPTAT 87%R 2.5 GJUI 27.9 GJPI 88%R 62

DAM:  
PARKVIEW KEVLAR SARAH  
USA 117501407  
TATTOO MS / Z12  
DHIA HERD # 21-45-0424 CONTROL # 54  
1-10 255 2 6430 4.8 308 3.4 218 94DCR 753C  
305 2X ME AVG 2L 11741M 586F 412P 1424C

2-05 80% 3-00 85% 4-05 88% 5-00 91%  
ST SR DF RA RW RL FA FU RH RUW UC UD TP TL RTR RTS  
46 32 38 20 45 23 31 39 48 45 36 23 30 26 34 26  
PPA -3340M -57F -96P / YD -3530M -75F -97P  
CDCB PTA 04/01/2017 5RECS 46%R 2%ILE  
-1891M -46F -52P -282CM\$ -289NM\$ -309FM\$ -217GM\$  
0.9PL 2.4DPR 2.1CCR 0.2HCR 3.00SCS  
AJCA 04/01/2017 PTAT 41%R -0.6 JUI 9.1  
JPI 34%R -86

HEARTLAND MERCHANT TOPEKA-ET  
USA 067332021 GT50K BBR 100 JH1F JH2F 7JE1169  
CDCB GPTA 04/01/2017 7788DAUS 747HRDS 23%RIP  
99%R 28M 0.20% 41F 17%ILE  
99%R 0.07% 14P 97CM\$ 83NM\$ 48FM\$ -11GM\$  
0.5PL -4.2DPR -4.4CCR -1.3HCR 3.24SCS  
AJCA 04/01/2017 2849DAUS  
GPTAT 99%R 2.0 GJUI 22.1 GJPI 99%R 25

JARS OF CLAY VALENTINO BRIDGET 91%  
USA 067243298 GT50K BBR 100 JH1F JH2F  
DHIA HERD # 93-54-0855 CONTROL # 3298  
1-09 305 3 20640 4.3 893 3.3 684 95DCR 2362C  
2-11 305 3 26210 4.6 1194 3.4 903 83DCR 3120C  
305 2X ME AVG 2L 24711M 1102F 849P 2923C  
PPA 4449M 127F 114P / YD 3200M 84F 77P  
CDCB GPTA 04/01/2017 2RECS 86%R 96%ILE  
856M 25F 24P 330CM\$ 329NM\$ 329FM\$ 227GM\$  
5.0PL -2.0DPR -1.8CCR 1.8HCR 2.86SCS  
AJCA 04/01/2017 GPTAT 83%R 2.0 GJUI 22.3  
GJPI 80%R 92

ROSEWOOD GILLER KEVLAR-ET  
USA 117501322  
PA -2452M -78F -70P  
-583CM\$ -581NM\$ -583FM\$  
-2.7PL 1.3DPR 0.8CCR 0.0HCR 3.22SCS  
PA TYPE -0.1 JPI 38%R -163

PARKVIEW MADISON SASHA 92%  
USA 116587219  
TATTOO MS / X5  
DHIA HERD # 21-45-4515 CONTROL # 7219  
2-02 305 2 9620 5.1 487 3.5 337 101DCR 1164C  
3-06 305 2 11360 5.0 569 3.3 371 102DCR 1281C  
4-09 304 2 15600 4.6 713 3.6 554 98DCR 1908C  
305 2X ME AVG 3L 12945M 624F 449P 1547C  
PPA -1914M -58F -57P / YD -2720M -71F -76P  
CDCB PTA 04/01/2017 5RECS 51%R 8%ILE  
-1478M -38F -40P -130CM\$ -141NM\$ -167FM\$ -71GM\$  
2.7PL 3.0DPR 3.1CCR 0.2HCR 2.86SCS  
AJCA 04/01/2017 PTAT 46%R -0.1 JUI 13.0  
JPI 39%R -39  
SIRE: SV HEATHS PRIME MADISON GJPI -29 7%ILE

SISTER(S):  
PARKVIEW DUSTIN SINNDELL 92%  
5-06 305 2 11790 5.4 631 3.4 397 101DCR 1371C  
2ND 5-YEAR-OLD, 2011 NEW YORK STATE FAIR  
2ND SR 3-YEAR-OLD, 2009 NEW YORK STATE FAIR  
2ND MILKING YEARLING, 2007 MID-ATLANTIC REGIONAL  
1ST MILKING YEARLING, 2007 NEW YORK STATE FAIR  
PARKVIEW CENTURION SAPPY 86%  
PARKVIEW BLACKSTAR 85%  
JUNIOR CHAMPION, 2010 ALL-MASSACHUSETTS SHOW  
PARKVIEW DUAISEOIR STARFIRE 91%  
4-01 305 2 13170 4.6 607 3.4 447 97DCR 1544C  
PARKVIEW REWARD SADIE 91%  
2-04 305 2 10770 5.2 557 3.5 372 97DCR 1285C

NEXT DAM:  
PARKVIEW BLACK STAR SASSIE 92%  
11-06 305 2 14020 5.2 733 3.6 511 97DCR 1767C  
SIRE: HEATHS BLACKSTAR-ET JPI -147 0%ILE

4TH DAM:  
PARKVIEW GALAXY CELIEN 93%

**LOT 23 BELLVALE BRUCE SASSY JE840003138497883**

BORN 06/04/2016 PO  
FEMALE EFI 6.1% AMERICAN ID 26 / 26

NOTEBOOM, JASMINE  
WARWICK, NY

BREEDER & OWNER  
845-988-5414

PA -896M -10F -16P  
-52CM\$ -67NM\$ -106FM\$  
1.1PL -0.5DPR -0.8CCR 0.4HCR 3.08SCS  
PA TYPE 1.0 JPI 32%R -21  
ST SR DF RA RW RL FA  
1.6 0.7 0.3 0.9 0.9 0.5 0.8  
FU RH RUW UC UD TP TL  
1.1 0.3 0.3 0.5 1.4 0.5 1.0.4

**SELLING OPEN**

SIRE:  
VERMALAR BRUCE-ET  
JECAN000107206271 GT50K BBR 100 JH1F JH2F 200JE511  
CDCB GPTA 04/01/2017 605DAUS 129HRDS 78%RIP  
98%R -415M 0.23% 25F 21%ILE  
98%R 0.10% 5P 182CM\$ 156NM\$ 92FM\$ 108GM\$  
2.0PL -0.9DPR -1.6CCR -0.4HCR 3.05SCS  
AJCA 04/01/2017 237DAUS  
GPTAT 93%R 1.5 GJUI 20.4 GJPI 89%R 49

DAM:  
CHENANGO LAKE FIRE SHIMMER  
USA 118886837  
TATTOO MLH1 / MLH1  
DHIA HERD # 21-32-0960 CONTROL # 14006  
2-00 305 2 11780 4.8 563 3.6 429 97DCR 1483C  
2-11 301 2 12880 4.4 570 3.5 454 97DCR 1540C  
305 2X ME AVG 2L 15370M 702F 549P 1882C

2-02 84% 3-06 84%  
ST SR DF RA RW RL FA FU RH RUW UC UD TP TL RTR RTS  
29 32 35 21 33 26 28 35 31 38 31 23 30 26 32 28

PPA -4134M -138F -120P / YD -3531M -115F -99P  
CDCB PTA 04/01/2017 2RECS 52%R 2%ILE  
-1376M -44F -36P -285CM\$ -290NM\$ -304FM\$ -277GM\$  
0.2PL -0.1DPR 0.1CCR 1.2HCR 3.11SCS  
AJCA 04/01/2017 PTAT 36%R 0.4 JUI 3.5  
JPI 40%R -91  
2ND JR 3-YEAR-OLD, 2016 NY STATE FAIR JR SHOW

GABYS TBONE BRANSON-ET  
USA 116697813 GT50K BBR 100 JH1F JH2F 147JE6185  
CDCB GPTA 04/01/2017 386DAUS 133HRDS 4%RIP  
94%R -781M 0.31% 23F 21%ILE  
94%R 0.12% -5P 203CM\$ 173NM\$ 102FM\$ 139GM\$  
2.4PL -0.2DPR -1.2CCR 2.3HCR 2.96SCS  
AJCA 04/01/2017 263DAUS  
GPTAT 90%R 1.4 GJUI 21.4 GJPI 89%R 58

RJF BELLES INSPIRATION-ET EX 90-2E (CAN)  
JECAN000007858501 GT50K BBR 100 JH1F JH2F  
2-03 305 2 16751 5.2 871 3.7 617 CAN 2134C  
3-07 305 2 19178 5.4 1045 3.9 745 CAN 2579C  
5-02 305 2 20554 6.0 1239 3.8 776 CAN 2685C  
CDCB GPTA 04/01/2017 ORECS 84%R 16%ILE  
-412M -8F -9P -44CM\$ -50NM\$ -65FM\$ -72GM\$  
0.3PL -1.0DPR -1.1CCR -0.8HCR 2.97SCS  
AJCA 04/01/2017 GPTAT 78%R 0.8 GJUI 14.4  
GJPI 78%R -12

AVONLEA CF GT BALLS OF FIRE-ET  
JECAN000010989464 GT50K BBR 100 JH1F JH2F 7JE1124  
CDCB GPTA 04/01/2017 950DAUS 424HRDS 21%RIP  
98%R -739M 0.11% -14F 7%ILE  
98%R 0.10% -8P -65CM\$ -83NM\$ -129FM\$ -114GM\$  
1.5PL -0.8DPR -0.6CCR 2.0HCR 3.16SCS  
AJCA 04/01/2017 570DAUS  
GPTAT 97%R 0.7 GJUI 5.5 GJPI 94%R -27

MEADOW WINDS A SHAMROCK 85%  
USA 117567889  
TATTOO C415 /  
DHIA HERD # 21-08-1148 CONTROL # 415  
2-03 292 2 8050 5.0 406 3.7 298 98DCR 1030C  
305 2X ME AVG 2L 11180M 528F 403P 1386C  
PPA -2727M -103F -81P / YD -2791M -105F -83P  
CDCB PTA 04/01/2017 2RECS 46%R 0%ILE  
-1698M -60F -52P -383CM\$ -380NM\$ -376FM\$ -342GM\$  
0.1PL 0.6DPR 1.0CCR 0.1HCR 3.02SCS  
AJCA 04/01/2017 PTAT 32%R 0.2 JUI 5.9  
JPI 32%R-118

SIRE: COOPER FARM JANES ADDICTION  
NEXT DAM:  
MEADOW WINDS FAIRY  
SIRE: SHAMROCK DUAISEOIR-ET GJPI -152 0%ILE  
4TH DAM:  
MEADOW WINDS P FERN



V JUNO JO, EX 94-4E (CAN)  
Fourth Dam of Lot 24

**LOT 24 HEAVEN SCENT HOT SHOT JUNE {6} USA 119967957**

BORN 06/10/2016 TATTOO / H98 PO  
FEMALE EFI 4.1%

STEWART, JERALD M  
BATH, NY

BREEDER & OWNER  
607-324-3629

PA -950M -24F -26P  
-213CM\$ -217NM\$ -227FM\$  
1.4PL 1.8DPR 2.3CCR 0.4HCR 3.03SCS  
PA TYPE 0.1 JPI 17%R -66  
ST SR DF RA RW RL FA  
0.8 0.5 -0.8 H1.0 0.7 P0.8 S0.6  
FU RH RUW UC UD TP TL  
1.2 -0.1 -0.5 -0.4 S1.8 W0.4 S0.2

SV JADE HIRED GUN-ET  
USA 115093063 GT50K BBR 100 JH1F JH2F 94JE3720  
CDCB GPTA 04/01/2017 2017DAUS 650HRDS 13%RIP  
99%R -1443M 0.27% -20F 6%ILE  
99%R 0.12% -30P -88CM\$ -105NM\$ -148FM\$ -42GM\$  
2.1PL 2.6DPR 3.6CCR 1.2HCR 3.14SCS  
AJCA 04/01/2017 1303DAUS  
GPTAT 99%R 0.8 GJUI 13.5 GJPI 97%R -30

SELLING OPEN

HEAVEN SCENT AMBROSE HOLLY {4} 93%  
USA 116684475  
TATTOO / HS75  
DHIA HERD # 21-45-4509 CONTROL # 98  
5-01 305 3 14480 4.2 613 3.7 541 98DCR 1732C  
6-02 293 2 12380 4.2 524 3.8 465 96DCR 1485C  
7-01 305 2 11820 4.2 501 3.8 450 98DCR 1427C  
305 2X ME AVG 3L 12708M 546F 481P 1543C  
CDCB PTA 04/01/2017 ORECS 33%R 6%ILE  
-1302M -34F -34P -166CM\$ -180NM\$ -214FM\$ -127GM\$  
0.9PL 2.2DPR 1.4CCR 0.3HCR 2.78SCS  
AJCA 12/01/2015 PTAT 24%R -1.1 JUI -5.7  
JPI 23%R -52

SIRE:  
HEAVEN SCENT HOTSHOT {5}  
USA 118844248  
PA -1086M -19F -25P  
-127CM\$ -143NM\$ -181FM\$  
1.5PL 2.4DPR 2.5CCR 0.8HCR 2.96SCS  
PA TYPE -0.2 JPI 30%R -41

BRIDON CENTURION GARNETT  
JECAN00008772893 GT50K BBR 100 JH1F JH2C 11JE905  
CDCB GPTA 04/01/2017 283DAUS 160HRDS 6%RIP  
96%R -1189M 0.03% -50F 1%ILE  
96%R 0.05% -33P -300CM\$ -296NM\$ -292FM\$ -257GM\$  
-0.5PL 0.6DPR 1.3CCR -1.5HCR 3.22SCS  
AJCA 04/01/2017 231DAUS  
GPTAT 94%R 0.8 GJUI 15.3 GJPI 91%R -86

DAM:  
HEAVEN SCENT CGAR JUNIPER-ET  
USA 117360213  
TATTOO / HS99  
DHIA HERD # 21-45-4509 CONTROL # 99  
2-04 291 2 9250 4.3 400 3.4 311 96DCR 1069C  
3-03 305 2 11060 4.9 544 3.4 374 97DCR 1292C  
4-04 275 2 11740 4.8 562 3.3 390 95DCR 1347C  
5-09 216 2 7110 4.7 334 3.5 247 91DCR 853C  
305 2X ME AVG 4L 11111M 522F 378P 1302C

COOPER FARM IMPALA JO 92%  
USA 114358233  
TATTOO Z12 / Z12  
DHIA HERD # 21-45-4509 CONTROL # 258  
6-06 305 2 12320 4.5 554 3.3 405 95DCR 1398C  
7-10 305 2 10490 4.5 475 3.4 360 98DCR 1244C  
9-04 305 2 13880 4.5 628 3.2 439 98DCR 1515C  
10-07 275 2 11950 4.6 548 3.3 393 96DCR 1357C  
305 2X ME AVG 5L 11004M 513F 373P 1288C  
PPA -1885M -87F -78P / YD -2686M -103F -93P  
CDCB PTA 04/01/2017 5RECS 46%R 2%ILE  
-1568M -58F -52P -295CM\$ -286NM\$ -267FM\$ -238GM\$  
2.9PL 1.8DPR 2.4CCR 2.0HCR 3.02SCS  
AJCA 04/01/2017 PTAT 37%R -0.3 JUI 8.4  
JPI 35%R -94

2-05 86% 3-09 86% 6-03 90%  
ST SR DF RA RW RL FA FU RH RUW UC UD TP TL RTR RTS  
46 42 38 29 42 34 32 38 42 35 36 29 32 29 34 38  
PPA -2066M -88F -74P / YD -2665M -108F -91P  
CDCB PTA 04/01/2017 4RECS 50%R 2%ILE  
-1354M -54F -44P -299CM\$ -291NM\$ -273FM\$ -247GM\$  
1.3PL 1.2DPR 2.0CCR 0.1HCR 3.09SCS  
AJCA 04/01/2017 PTAT 43%R 0.3 JUI 15.0  
JPI 39%R -91

SIRE: COOPER FARM IMPALA  
SISTER(S):  
COOPER FARM D EARL JOCELYN {6} 90%  
7-07 305 2 12050 4.3 516 3.2 385 97DCR 1328C  
COOPER FARM G JAMESON 93%  
4-00 305 2 16120 5.0 798 4.0 650 98DCR 2181C

NEXT DAM:  
PIEDMONT FUROR JAMIE-ET 90%  
8-07 305 2 12260 4.9 597 3.3 406 96DCR 1402C  
SIRE: PIEDMONT NADINE FUROR GJPI -97 0%ILE

4TH DAM:  
V JUNO JO EX 94-4E (CAN)  
4-00 305 2 20290 4.3 882 3.6 728 CAN 2421C  
1ST FIVE YEAR OLD, 1997 QUEBEC SPRING SHOW  
2ND MATURE COW, 1998 QUEBEC SPRING SHOW  
2ND MATURE COW, 1998 COATICOOK  
2ND MATURE COW, 1999 AYER'S CLIFF FAIR  
5TH SR 3-YEAR-OLD, 1995 ROYAL WINTER FAIR  
8TH FIVE YEAR OLD, 1997 WDE

LOT 25 MONUMENT VIEW COLTON MONI USA 067143952

BORN 06/16/2016 PO  
FEMALE EFI 7.1% AMERICAN ID 52 / 52

DUVAL, TREY A BREEDER & OWNER  
GREENWICH, NY

PA -292M 2F -5P  
49CM\$ 43NM\$ 26FM\$  
0.6PL 0.7DPR 0.8CCR 2.0HCR 2.98SCS  
PA TYPE 0.3 JPI 27%R 16  
ST SR DF RA RW RL FA  
1.4 0.2 0.1 L0.0 0.4 S0.2 S0.2  
FU RH RUW UC UD TP TL  
0.5 0.3 0.1 0.7 S0.8 W0.2 L0.6

SELLING OPEN

SISTER(S):  
MONUMENT VIEW ACTION MEGAN 76%  
2-09 305 3 20200 4.9 986 3.6 719 88DCR 2485C  
MONUMENT VIEW DENZEL BABS 84%  
2-00 292 3 18450 4.7 862 3.3 604 86DCR 2085C

SIRE:  
CHILLI ACTION COLTON-ET  
USA 066738335 GT50K BBR 100 JH1F JH2F 7JE1088  
CDCB GPTA 04/01/2017 443DAUS 166HRDS 4%RIP  
97%R -984M 0.29% 9F 18%ILE  
97%R 0.10% -17P 126CM\$ 109NM\$ 66FM\$ 126GM\$  
2.0PL 1.3DPR 1.6CCR 2.5HCR 3.11SCS  
AJCA 04/01/2017 169DAUS  
GPTAT 91%R 1.4 GJUI 23.6 GJPI 92%R 36

DAM:  
SEACORD FARM BRAZO MARY {6}  
USA 116314228  
TATTOO / TV6  
5-02 79%  
ST SR DF RA RW RL FA FU RH RUW UC UD TP TL RTR RTS  
35 36 23 24 46 35 32 19 35 36 16 23 23 27 43 28  
CDCB PTA 04/01/2017 ORECS 28%R 19%ILE  
400M -6F 7P -28CM\$ -24NM\$ -14FM\$ -24GM\$  
-0.9PL 0.0DPR 0.0CCR 1.4HCR 2.85SCS  
AJCA 04/01/2017 PTAT 10%R -0.8 JUI -9.8  
JPI 15%R -5

SISTER(S):  
SEACORD MOMUMENT VIEW MARGARET  
4-06 305 3 28610 4.3 1218 3.4 965 89DCR 3283C  
MONUMENT VIEW JAVELIN MACY 83%  
3-05 298 3 17320 5.3 922 3.7 639 88DCR 2210C

FOREST GLEN AVERY ACTION-ET  
USA 111023978 GTHD BBR 100 JH1F JH2F 7JE590  
CDCB GPTA 04/01/2017 23783DAUS 2781HRDS 4%RIP  
99%R -332M -0.01% -18F 16%ILE  
99%R 0.00% -12P 59CM\$ 62NM\$ 69FM\$ 68GM\$  
3.0PL 1.1DPR 1.0CCR 3.0HCR 3.00SCS  
AJCA 04/01/2017 12123DAUS  
GPTAT 99%R 1.2 GJUI 16.0 GJPI 99%R 19

FAMILY HILL CONNECTION CHILLI-ET 91%  
USA 114535186 GT3K BBR 100 JH1F  
TATTOO / F950  
DHIA HERD # 51-09-0284 CONTROL # 950  
2-04 266 2 17560 7.6 1335 4.0 694 89DCR 2403C  
305 2X ME AVG 1L 23610M 1760F 934P 3234C  
CDCB GPTA 04/01/2017 ORECS 88%R 30%ILE  
-1468M -9F -27P 66CM\$ 36NM\$ -35FM\$ 64GM\$  
2.5PL 1.6DPR 1.6CCR 1.1HCR 2.91SCS  
AJCA 04/01/2017 GPTAT 84%R 1.5 GJUI 20.5  
GJPI 81%R 16

SIL-MIST RMBM BUTTONS BRAZO {5}-ET  
USA 110896009 GTHD BBR 100 JH1F JH2F 7JE563  
CDCB GPTA 04/01/2017 5497DAUS 1047HRDS 5%RIP  
99%R 952M -0.18% 8F 18%ILE  
99%R -0.07% 21P 87CM\$ 104NM\$ 144FM\$ 51GM\$  
0.6PL -1.1DPR -3.7CCR -2.3HCR 3.16SCS  
AJCA 04/01/2017 2719DAUS  
GPTAT 99%R 0.2 GJUI -5.3 GJPI 99%R 20

PIEDMONT FUROR MARILYN 88%  
JECAN000100780697  
TATTOO PJI / 20M  
DHIA HERD # 21-42-0458 CONTROL # 58230  
2-00 292 2 9280 5.1 470 3.8 350 94DCR 1211C  
3-02 232 2 7990 5.1 410 3.8 305 89DCR 1055C  
4-09 215 2 10780 4.7 504 3.9 416 86DCR 1384C  
12-06 305 3 12810 4.1 528 3.6 457 87DCR 1478C  
305 2X ME AVG 4L 11978M 573F 456P 1537C  
PPA -6409M -271F -201P / YD -5357M -231F -172P  
CDCB PTA 04/01/2017 3RECS 60%R 0%ILE  
-2137M -94F -70P -710CM\$ -699NM\$ -675FM\$ -621GM\$  
-3.8PL 0.5DPR 0.2CCR 0.6HCR 3.04SCS  
AJCA 04/01/2017 PTAT 46%R -0.6 JUI 5.8  
JPI 48%R -201

SIRE: PIEDMONT NADINE FUROR GJPI -97 0%ILE  
NEXT DAM:  
NORVAL ACRES WHISTLER MADONA 91%  
3-04 305 2 22985 5.4 1244 4.3 988 CAN 3368C  
JERSEY CANADA DOUBLE HALL OF FAME WINNER, 2002  
SIRE: BONNYBURN ALI WHISTLER JPI -138 0%ILE

4TH DAM:  
NORVAL ACRES HER MATTIE EX 94-4E (CAN)  
4-00 305 2 16694 4.6 763 3.7 615 CAN 2074C  
9 STAR BROOD COW IN CANADA, DECEMBER 2011

**LOT 26 MOONSHADOW HILLS SNAZZY JE840003135927009**

BORN 06/17/2016 P4  
FEMALE EFI 7.1% AMERICAN ID 924 / 924

SMITH, RICHARD E  
MEDINA, NY  
BREEDER & OWNER  
585-590-7588

PA 99M 12F 11P  
265CM\$ 248NM\$ 210FM\$  
5.0PL 0.5DPR 1.2CCR 1.0HCR 2.87SCS  
PA TYPE 0.9 JPI 29%R 75  
ST SR DF RA RW RL FA  
0.5 -0.1 0.4 H0.2 0.2 P0.3 S0.5  
FU RH RUW UC UD TP TL  
1.1 0.8 -0.2 0.4 S1.6 W0.2 L0.1

**SELLING OPEN**

**SIRE:**

AHLEM GENOMINATOR  
USA 071199882 GT80K BBR 100 JH1C JH2F 200JE241  
CDCB GPTA 04/01/2017  
75%R 259M 0.11% 33F 69%ILE  
75%R 0.05% 19P 424CM\$ 405NM\$ 360FM\$ 351GM\$  
6.7PL 0.3DPR 1.3CCR 2.7HCR 2.94SCS  
AJCA 04/01/2017 ODAUS  
GPTAT 76%R 2.1 GJUI 29.7 GJPI 71%R 124

**DAM:**

MOONSHADOW HILLS SOPHIE

USA 117358540  
TATTOO B25 /  
DHIA HERD # 21-33-0139 CONTROL # 10753

2-01 305 2 11610 5.0 582 3.6 419 96DCR 1449C  
3-02 305 2 11590 4.8 561 3.8 437 98DCR 1504C  
4-05 305 2 11800 5.0 593 3.8 449 98DCR 1553C  
305 2X ME AVG 3L 12815M 635F 480P 1657C

2-04 82% 3-07 84% 4-11 90%  
ST SR DF RA RW RL FA FU RH RUW UC UD TP TL RTR RTS  
43 42 48 20 34 26 32 34 38 36 37 26 30 21 30 30

PPA -2001M -71F -41P / YD -603M -32F -5P  
CDCB PTA 04/01/2017 4RECS 53%R 43%ILE  
-62M -10F 3P 105CM\$ 91NM\$ 60FM\$ 78GM\$  
3.3PL 0.6DPR 1.1CCR -0.8HCR 2.80SCS  
AJCA 04/01/2017 PTAT 34%R -0.3 JUI -3.1  
JPI 44%R 26

**SISTER(S):**

JX MOONSHADOW HILLS LAYLA {3} 90%  
5-07 305 2 14670 4.1 597 3.6 528 98DCR 1688C  
MOONSHADOW HILLS LUCY {6} 86%  
3-00 295 2 19400 3.7 725 3.5 681 97DCR 2105C  
MOONSHADOW HILLS LENA 86%  
2-09 305 2 10960 5.3 584 4.2 460 98DCR 1575C

**ALL LYNNS VALENTINO MARVEL**

USA 117422971 GT50K BBR 100 JH1C JH2F 11JE1118  
CDCB GPTA 04/01/2017 6441DAUS 226HRDS 31%RIP  
99%R 668M 0.03% 38F 72%ILE  
99%R 0.00% 25P 424CM\$ 415NM\$ 395FM\$ 300GM\$  
6.5PL -2.1DPR -0.7CCR -0.1HCR 2.96SCS  
AJCA 04/01/2017 2505DAUS  
GPTAT 99%R 1.7 GJUI 22.1 GJPI 99%R 114

AHLEM LEGAL VETTE 37469

84%

USA 070048943 GT3K BBR 100 JH1F  
TATTOO / L7469

DHIA HERD # 93-24-0224 CONTROL # 37469  
1-09 268 2 14660 4.7 691 3.6 529 96DCR 1829C  
2-08 267 3 18510 4.5 824 3.6 668 93DCR 2244C  
3-07 279 3 19470 5.0 965 3.7 730 94DCR 2525C  
4-07 273 3 21250 4.4 943 3.6 761 93DCR 2563C  
305 2X ME AVG 4L 20224M 956F 750P 2562C  
PPA 218M 40F 19P / YD -202M 8F 7P  
CDCB GPTA 04/01/2017 5RECS 79%R 57%ILE  
-40M -1F OP 141CM\$ 140NM\$ 137FM\$ 108GM\$  
4.3PL -0.3DPR 0.8CCR 3.4HCR 3.02SCS  
AJCA 04/01/2017 GPTAT 77%R 1.5 GJUI 22.8  
GJPI 73%R 44

**DEN-KEL ARTIST JOULE-ET**

USA 067029497 GT50K BBR 100 JH1F JH2F 1JE670  
CDCB GPTA 04/01/2017 676DAUS 180HRDS 3%RIP  
98%R 243M -0.05% 1F 19%ILE  
98%R -0.04% OP 129CM\$ 133NM\$ 147FM\$ 168GM\$  
1.5PL 2.0DPR 2.2CCR -0.9HCR 2.79SCS  
AJCA 04/01/2017 126DAUS  
GPTAT 93%R -0.4 GJUI -4.0 GJPI 95%R 36

MOONSHADOW HILLS LEXI

90%

USA 115855078

TATTOO B11 /  
DHIA HERD # 21-33-0139 CONTROL # 10023  
4-09 305 2 16180 3.7 592 3.5 560 98DCR 1724C  
6-00 305 2 17960 3.3 596 3.2 570 98DCR 1742C  
7-08 305 2 16580 3.7 612 3.4 562 98DCR 1758C  
305 2X ME AVG 3L 16705M 593F 557P 1721C  
PPA 1694M -65F 57P / YD 498M -37F 32P  
CDCB PTA 04/01/2017 5RECS 60%R 45%ILE  
77M -14F 14P 122CM\$ 98NM\$ 45FM\$ 72GM\$  
3.6PL 0.2DPR 1.0CCR 0.2HCR 2.86SCS  
AJCA 04/01/2017 PTAT 40%R -0.5 JUI -5.9  
JPI 51%R 30

SIRE: ISDK Q IMPULS GJPI 76 31%ILE

**SISTER(S):**

MOONSHADOW HILLS GINGER 83%  
7-03 295 2 13640 4.7 636 3.7 511 98DCR 1727C  
JX MOONSHADOW HILLS NIKKI {3} 84%  
4-01 305 2 15660 5.3 826 3.7 575 97DCR 1988C

**NEXT DAM:**

MOONSHADOW HILLS SUGAR 78%  
SIRE: WILSONVIEW KHAN MORGAN-ET GJPI -9 11%ILE

**4TH DAM:**

UNDERHILL HANNAH AEROSTAR

LOT 27 DUTCH HOLLOW FIZZ WHITNEY JE840003139920552

BORN 12/01/2016 PO  
FEMALE EFI 6.3% AMERICAN ID 6564 / 6564

CHITTENDEN, PAUL C  
SCHODACK LANDING, NY

BREEDER & OWNER  
518-732-4729

PA -476M -3F -13P  
-55CM\$ -56NM\$ -60FM\$  
1.1PL -1.8DPR -2.2CCR -0.3HCR 3.09SCS  
PA TYPE 1.2 JPI 26%R -19  
ST SR DF RA RW RL FA  
1.7 0.5 0.7 0.5 0.7 0.6 0.5  
FU RH RUW UC UD TP TL  
1.4 1.4 0.5 0.8 52.2 0.9 10.7

SELLING OPEN

SIRE:  
J-KAY TEQUILA FIZZ  
USA 067060052 CT99K BBR 100 JH1F JH2F 73E1486  
CDCB GPTA 04/01/2017  
74%R -1261M 0.19% -26F 1%ILE  
75%R 0.07% -34P -247CM\$ -249NM\$ -257FM\$ -286GM\$  
0.7PL -2.2DPR -2.0CCR -0.2HCR 3.15SCS  
AJCA 04/01/2017 ODAUS  
GPTAT 73%R 1.0 GJUI 20.5 GJPI 69%R -78

DAM:  
DUTCH HOLLOW PANETTA WHITLEA  
JE840003126920566 GA  
TATTOO / G891  
DHIA HERD # 21-10-0357 CONTROL # 5891  
PPA 1694M 104F 53P / YD 2783M 174F 88P  
CDCB GPTA 04/01/2017 1RECS 44%R 56%ILE  
309M 21F 9P 138CM\$ 137NM\$ 137FM\$ 89GM\$  
1.4PL -1.4DPR -2.3CCR -0.4HCR 3.02SCS  
PA TYPE 1.4 GJUI GJPI 36%R 40

SISTER(S):  
DUTCH HOLLOW KANOO WITNESS 84%  
1-11 305 3 14870 4.4 659 3.3 489 100DCR 1688C  
DUTCH HOLLOW VALENTE WIT 83%  
2-00 305 3 17590 5.0 883 3.6 633 101DCR 2188C

TOWER VUE PRIME TEQUILA-ET  
USA 114816452 GTHD BBR 100 JH1F JH2F 76JE156  
CDCB GPTA 04/01/2017 2868DAUS 982HRDS 14%RIP  
99%R -1643M 0.27% -30F 0%ILE  
99%R 0.11% -39P -425CM\$ -430NM\$ -447FM\$ -479GM\$  
-2.2PL -4.0DPR -5.2CCR -1.8HCR 3.37SCS  
AJCA 04/01/2017 2089DAUS  
GPTAT 99%R 1.6 GJUI 23.9 GJPI 97%R -129

HARMONY CORNERS FOZZY-ET 95%  
USA 067052052 GT13K BBR 100 JH1F JH2C  
DHIA HERD # 31-11-1023 CONTROL # 1001  
6-06 305 2 17020 5.9 998 3.7 627 101DCR 2168C  
305 2X ME AVG 1L 18058M 1070F 663P 2293C  
PPA 247M 91F 33P / YD -1015M 19F -9P  
CDCB GPTA 04/01/2017 5RECS 82%R 23%ILE  
-943M -7F -19P 16CM\$ ONM\$ -40FM\$ -49GM\$  
3.3PL -1.2DPR -0.1CCR -0.5HCR 2.97SCS  
AJCA 04/01/2017 GPTAT 76%R 0.9 GJUI 22.6  
GJPI 75%R -2

SUN VALLEY TOPEKA PANETTA-ET  
USA 118412267 GT80K BBR 100 JH1F JH2F 73E1365  
CDCB GPTA 04/01/2017 13DAUS 7HRDS 100%RIP  
81%R 394M 0.13% 45F 24%ILE  
82%R 0.04% 21P 201CM\$ 194NM\$ 174FM\$ 133GM\$  
0.7PL -2.4DPR -2.0CCR -0.7HCR 3.24SCS  
AJCA 04/01/2017 3DAUS  
GPTAT 78%R 1.6 GJUI 17.3 GJPI 76%R 59

DUTCH HOLLOW DEACON WHITLEY-P 88%  
USA 067284172  
TATTOO / F172  
DHIA HERD # 21-10-0357 CONTROL # 4172  
1-09 305 3 19330 4.1 798 3.0 581 101DCR 2003C  
3-00 305 3 20360 3.8 765 3.1 640 102DCR 2107C  
4-01 305 3 22880 4.1 930 3.0 692 101DCR 2386C  
5-01 305 3 21560 4.0 872 3.0 638 102DCR 2199C  
6-02 214 3 16810 4.1 687 3.1 514 97DCR 1773C  
305 2X ME AVG 5L 19689M 822F 618P 2112C  
PPA 259M -82F -33P / YD -98M -68F -34P  
CDCB PTA 04/01/2017 5RECS 65%R 16%ILE  
71M -22F -10P -63CM\$ -48NM\$ -9FM\$ -73GM\$  
1.3PL -0.5DPR -3.2CCR -0.6HCR 2.88SCS  
AJCA 04/01/2017 PTAT 55%R 1.1 JUI 22.9  
JPI 52%R -15  
SIRE: FAIRWAY TOPKICK DEACON-P GJPI -31 8%ILE

NEXT DAM:  
DUTCH HOLLOW JACE WHIRL 88%  
4-00 305 3 23400 5.0 1181 3.6 841 100DCR 2908C  
SIRE: WINDY WILLOW MONTANA JACE {6}  
GJPI 29 19%ILE

4TH DAM:  
DUTCH HOLLOW PARAMOUNT WHITNEY-P 87%  
1-09 305 2 18820 4.4 831 3.5 668 100DCR 2255C



**TIERNEYS HIRED GUNTEAGAN, E-91%**  
From the Same Family as Lot 28  
2013 1st Spring Yearling Eastern States  
2013 1st Spring Yearling & Res. Jr.  
Champion VT State Show  
5th Spring Yearling - WDE  
6th Spring Yearling - Royal Winter Fair  
2013 ABA Nominee - Spring Yrlg  
2013 All Canadian Nominee - Jr. Yrlg  
2015 - 2nd Jr. 3 & HM Intermediate  
Champion - Eastern States

**LOT 28 TIERNEYS VARIETY TEACUP USA 119878871**

BORN 07/14/2016 TATTOO / TA453 PO  
FEMALE EFI 4.6%

TIERNEY FARM & BOSLEY KATHRYN BREEDER & OWNER  
MALONE, NY 518-481-5570

PA -1357M -37F -36P  
-284CM\$ -288NM\$ -299FM\$  
-0.9PL 0.2DPR -0.5CCR -0.2HCR 3.14SCS  
PA TYPE 0.4 JPI 22%R -86  
ST SR DF RA RW RL FA  
0.4 0.2 -0.1 H1.1 0.6 P0.7 S0.4  
FU RH RUW UC UD TP TL  
1.6 0.2 -0.1 -0.5 S1.4 CO.0 L0.2

**SELLING OPEN**

SIRE:  
ARETHUSA BLACKSTONE VARIETY-ET  
USA 117930560 91JE5480  
PA -800M -6F -11P  
-67CM\$ -83NM\$ -126FM\$  
-0.4PL -0.8DPR 0.0CCR -0.5HCR 3.16SCS  
PA TYPE 0.5 JPI 48%R -23

DAM:  
TIERNEYS MAESTRO THUMBELINA  
USA 118947080  
TATTOO / TA361  
DHIA HERD # 21-16-0742 CONTROL # 361

|               |     |    |       |      |      |     |     |       |      |
|---------------|-----|----|-------|------|------|-----|-----|-------|------|
| 1-11          | 299 | 2  | 5980  | 5.1  | 302  | 3.5 | 210 | 91DCR | 725C |
| 2-10          | 260 | 2  | 9493  | 5.3  | 507  | 3.5 | 333 | RIP   |      |
|               |     |    | 12978 |      | 687  |     | 453 | PME   |      |
| 305 2X ME AVG |     | 1L | 8151M | 404F | 284P |     |     | 981C  |      |

|      |     |      |     |    |    |    |    |    |     |    |    |    |    |     |     |
|------|-----|------|-----|----|----|----|----|----|-----|----|----|----|----|-----|-----|
| 2-00 | 83% | 3-03 | 85% |    |    |    |    |    |     |    |    |    |    |     |     |
| ST   | SR  | DF   | RA  | RW | RL | FA | FU | RH | RUW | UC | UD | TP | TL | RTR | RTS |
| 35   | 33  | 32   | 16  | 44 | 26 | 34 | 35 | 37 | 33  | 27 | 30 | 27 | 18 | 37  | 33  |

PPA -4424M -152F -144P / YD -3929M -135F -133P  
CDCB PTA 04/01/2017 2RECS 49%R 0%ILE  
-1915M -68F -61P -502CM\$ -492NM\$ -472FM\$ -432GM\$  
-1.5PL 1.1DPR -1.0CCR 0.1HCR 3.12SCS  
AJCA 04/01/2017 PTAT 43%R 0.4 JUI 11.7  
JPI 40%R-149

LENCREST BLACKSTONE-ET  
JECAN000102058939 GT50K BBR 100 JH1C JH2F 200JE423  
CDCB GPTA 04/01/2017 9287DAUS 1827HRDS 4%RIP  
99%R -118M 0.08% 10F 9%ILE  
99%R 0.06% 7P -23CM\$ -36NM\$ -69FM\$ -77GM\$  
-1.4PL -2.5DPR -1.9CCR -1.3HCR 3.15SCS  
AJCA 04/01/2017 4889DAUS  
GPTAT 99%R 0.6 GJUI 5.4 GJPI 99%R -7

HURONIA CENTURION VERONICA 20J 97%  
JECAN00010206465 GI BBR 100 JH1F  
TATTOO UZA / 20J  
DHIA HERD # 16-06-0456 CONTROL # 10104  
4-09 305 2 21352 5.6 1205 3.9 835 DHIA 2891C  
365 2 24568 5.7 1399 4.0 977 3383C  
6-08 305 2 20819 5.5 1147 3.8 794 DHIR 2748C  
365 2 24442 5.6 1380 3.9 955 DHIR 3306C  
305 2X ME AVG 4L 23517M 1256F 922P 3164C  
CDCB GPTA 04/01/2017 ORECS 96%R 9%ILE  
-1481M -21F -28P -110CM\$ -130NM\$ -183FM\$ -95GM\$  
0.7PL 1.0DPR 1.9CCR 0.3HCR 3.16SCS  
AJCA 04/01/2017 GPTAT 90%R 0.3 GJUI 7.8  
GJPI 92%R -39

SELECT-SCOT WHIST MAESTRO-ET  
JECAN000101483856 GT50K BBR 100 JH1F JH2F 80JE4001  
CDCB GPTA 04/01/2017 201DAUS 119HRDS 2%RIP  
92%R -1928M 0.10% -74F 0%ILE  
93%R 0.04% -63P -616CM\$ -601NM\$ -572FM\$ -512GM\$  
-3.2PL 2.3DPR -2.2CCR -3.2HCR 3.18SCS  
AJCA 04/01/2017 107DAUS  
GPTAT 86%R 0.1 GJUI 10.9 GJPI 87%R -178

TIERNEYS GRAND PRIX TARYN 83%  
USA 118002611  
TATTOO / TA306  
DHIA HERD # 21-16-0742 CONTROL # 306  
1-10 297 2 5840 4.8 279 3.8 220 93DCR 751C  
305 2X ME AVG 1L 7952M 374F 299P 1013C  
PPA -4706M -181F -168P / YD -5417M -223F -194P  
CDCB PTA 04/01/2017 1RECS 52%R 0%ILE  
-1995M -66F -66P -418CM\$ -407NM\$ -384FM\$ -359GM\$  
1.3PL 1.2DPR 1.0CCR 0.9HCR 3.01SCS  
AJCA 04/01/2017 PTAT 46%R 0.2 JUI 13.3  
JPI 41%R-131  
JUNIOR CHAMPION, 2012 FRANKLIN COUNTY FAIR YOUTH SHOW  
1ST FALL CALF, 2012 FRANKLIN COUNTY FAIR JR AND OPEN SHOW  
1ST FALL YEARLING, 2013 FRANKLIN COUNTY FAIR JR AND OPEN SHOW  
SIRE: RAPID BAY GRAND-PRIX-ET GJPI -74 2%ILE

NEXT DAM:  
TIERNEYS DUKE TARALEE 93%  
8-04 305 2 16210 4.8 777 3.8 618 96DCR 2101C  
LIFETIME PRODUCTION TO DATE 116,736M, 5,786F, 4,274P  
SIRE: ELLIOTT'S RENAISSANCE DUKE-ET GJPI -178 0%ILE

4TH DAM:  
TIERNEYS JUDE TARYN 79%  
6-06 305 2 17750 5.2 926 4.0 716 98DCR 2477C  
RESERVE JR CHAMPION, 2001 NY STATE FAIR  
1ST SUMMER YEARLING, 2001 NY STATE FAIR



**LOT 29 DIVINE MACKENZIE MAURA JE840003137163379**

BORN 07/21/2016 P4  
FEMALE EFI 8.8% AMERICAN ID 1216 / 1216

STREETER RENEE & KEVIN  
CORTLAND, NY

BREEDER & OWNER  
607-756-4749

PA 107M 36F 13P  
299CM\$ 284NM\$ 246FM\$  
3.8PL -1.7DPR -2.0CCR -1.1HCR 3.00SCS  
PA TYPE 1.2 JPI 30%R 73  
ST SR DF RA RW RL FA  
-0.3 -0.2 0.9 L0.2 -0.1 P0.3 S0.4  
FU RH RUW UC UD TP TL  
1.3 1.5 0.9 0.2 S1.0 C0.3 L0.2

SELLING OPEN

SIRE:  
MISSISKA MACKENZIE-ET  
JECAN000107987355 GT80K BBR 100 JH1F JH2F 200JE1007  
CDCB GPTA 04/01/2017 21DAUS 7HRDS 100%RIP  
83%R 233M 0.33% 77F 93%ILE  
84%R 0.13% 34P 546CM\$ 505NM\$ 406FM\$ 376GM\$  
5.1PL -2.4DPR -2.8CCR -2.4HCR 3.08SCS  
AJCA 04/01/2017 2DAUS  
GPTAT 75%R 1.5 GJUI 15.4 GJPI 76%R 138

DAM:  
DIVINE VALENTINO MOIRA (TWIN)  
USA 075111140  
DHIA HERD # 21-11-0772 CONTROL # 1140

2-05 79%  
ST SR DF RA RW RL FA FU RH RUW UC UD TP TL RTR RTS  
25 26 28 26 27 24 32 28 37 29 29 26 26 32 28 29

PPA -1510M -69F -73P / YD -1920M -90F -86P  
CDCB PTA 04/01/2017 1RECS 52%R 36%ILE  
-20M -6F -8P 52CM\$ 62NM\$ 85FM\$ 16GM\$  
2.5PL -1.0DPR -1.2CCR 0.3HCR 2.92SCS  
AJCA 04/01/2017 PTAT 43%R 0.8 JUI 10.1  
JPI 44%R 7

SISTER(S):  
DIVINE VENERABLE MOE 84%  
2-00 290 2 12790 5.5 705 3.6 461 96DCR 1594C

ALL LYNNS VINNIE-ET  
USA 117655133 GT50K BBR 100 JH1F JH2F 200JE207  
CDCB GPTA 04/01/2017 162DAUS 96HRDS 15%RIP  
93%R 634M 0.20% 69F 76%ILE  
93%R 0.09% 42P 458CM\$ 423NM\$ 341FM\$ 273GM\$  
2.9PL -3.8DPR -3.8CCR -1.6HCR 3.07SCS  
AJCA 04/01/2017 105DAUS  
GPTAT 88%R 0.9 GJUI 2.5 GJPI 88%R 114

SUNSET CANYON MERCHANTS I MAID-ET EX 90 (CAN)  
USA 117763650 GT50K BBR 100 JH1C JH2F  
TATTOO / C84  
1-08 305 2 14979 5.9 886 3.9 584 CAN 2022C  
3-01 305 2 17241 5.8 1008 4.0 697 CAN 2414C  
4-06 302 2 17614 5.9 1039 4.0 708 CAN 2452C  
CDCB GPTA 04/01/2017 ORECS 79%R 91%ILE  
-49M 50F 14P 309CM\$ 285NM\$ 229FM\$ 203GM\$  
3.7PL -1.9DPR -1.8CCR -1.0HCR 3.06SCS  
AJCA 04/01/2017 GPTAT 77%R 1.1 GJUI 8.9  
GJPI 75%R 71

ALL LYNNS LOUIE VALENTINO-ET  
USA 116279413 GT50K BBR 100 JH1C JH2F 7JE1038  
CDCB GPTA 04/01/2017 11313DAUS 1310HRDS 21%RIP  
99%R 694M -0.06% 22F 52%ILE  
99%R -0.01% 24P 341CM\$ 335NM\$ 322FM\$ 208GM\$  
6.2PL -2.3DPR -2.8CCR 0.6HCR 3.00SCS  
AJCA 04/01/2017 5463DAUS  
GPTAT 99%R 2.0 GJUI 18.2 GJPI 99%R 87

KINLAND ACE MODEL 90%  
USA 116831680  
TATTOO / 408K  
DHIA HERD # 21-11-0772 CONTROL # 408  
4-03 305 2 17490 5.0 875 3.8 660 100DCR 2283C  
5-03 305 2 18180 4.4 798 3.5 640 100DCR 2163C  
6-03 305 2 19280 5.3 1025 3.4 661 99DCR 2284C  
305 2X ME AVG 3L 19707M 968F 693P 2384C  
PPA -214M -16F -27P / YD -569M -23F -37P  
CDCB PTA 04/01/2017 3RECS 60%R 10%ILE  
-422M -16F -22P -126CM\$ -114NM\$ -85FM\$ -93GM\$  
-0.4PL 0.4DPR 0.1CCR -0.1HCR 2.90SCS  
AJCA 04/01/2017 PTAT 41%R -0.1 JUI 1.2  
JPI 47%R -39  
SIRE: SENN-SATIONAL PARAMOUNT ACE GJPI 13 15%ILE

NEXT DAM:  
KINLAND KHAN MORGAN MAID 82%  
2-00 305 2 10060 4.9 496 3.6 358 86DCR 1237C  
SIRE: WILSONVIEW KHAN MORGAN-ET GJPI -9 11%ILE

4TH DAM:  
KINLAND FERREIRA MAIDEN  
3-07 304 2 12420 5.0 619 4.0 501 81DCR 1687C



**BELLVALE JACE TILLE, E-91%**  
Grandam of Lot 30

**LOT 30 BELLVALE SUCCESS TANSY JE840003140246184 GT**

BORN 09/01/2016 P3 BBR 100  
FEMALE EFI 9.4% AMERICAN ID 28 / 28  
JH1F JH2F

NOTEBOOM, JASMINE  
WARWICK, NY

BREEDER & OWNER  
845-988-5414

CDCB GPTA 04/01/2017 ORECS 75%R 79%ILE  
292M 28F 18P 239CM\$ 223NM\$ 187FM\$ 113GM\$  
1.9PL -3.6DPR -3.2CCR 0.0HCR 2.97SCS  
AJCA 04/01/2017 GPTAT 75%R 1.4 GJUI 17.6  
GJPI 70%R 63  
ST SR DF RA RW RL FA  
0.4 -0.2 1.0 H1.1 0.4 P0.8 S0.6  
FU RH RUW UC UD TP TL  
1.8 1.6 0.8 -0.2 S1.8 C0.7 L0.0

SC GOLD DUST PARAMOUNT IATOLA-ET  
USA 112118277 GTHD BBR 100 JH1F JH2F 29JE3301  
CDCB GPTA 04/01/2017 18227DAUS 2488HRDS 6%RIP  
99%R -327M 0.11% 6F 16%ILE  
99%R 0.05% -2P 76CM\$ 62NM\$ 29FM\$ 65GM\$  
0.7PL 0.0DPR 0.0CCR 0.2HCR 2.97SCS  
AJCA 04/01/2017 9480DAUS  
GPTAT 99%R 1.2 GJUI 12.8 GJPI 99%R 23

BUTTERCREST ROCKET SNAP 91%

USA 112011486 GI BBR 100 JH1F  
TATTOO 894C / 594C  
DHIA HERD # 31-45-0129 CONTROL # 894  
2-00 305 2 16380 5.7 928 3.5 575 100DCR 1987C  
3-01 305 2 19730 5.9 1169 3.9 775 99DCR 2683C  
305 2X ME AVG 2L 20292M 1174F 760P 2628C  
PPA 615M 132F 40P / YD 137M 93F 24P  
CDCB GPTA 04/01/2017 2RECS 81%R 34%ILE  
-745M 10F -11P 77CM\$ 55NM\$ 2FM\$ 77GM\$  
0.1PL 1.0DPR 0.0CCR 0.2HCR 2.88SCS  
AJCA 04/01/2017 GPTAT 74%R 1.3 GJUI 8.9  
GJPI 73%R 21

**SELLING OPEN**

SIRE:  
BUTTERCREST SUCCESS-ET  
USA 11517525 GT50K BBR 100 JH1F JH2F 7JE962  
CDCB GPTA 04/01/2017 2130DAUS 418HRDS 33%RIP  
99%R -327M 0.20% 23F 19%ILE  
99%R 0.09% 5P 136CM\$ 113NM\$ 58FM\$ 44GM\$  
0.2PL -2.8DPR -2.7CCR -0.9HCR 3.02SCS  
AJCA 04/01/2017 707DAUS  
GPTAT 98%R 1.7 GJUI 12.8 GJPI 96%R 31

DAM:  
BELLVALE VALENTINO TULIP  
USA 118158031 GT8K BBR 100 JH1F JH2F  
TATTOO / BF15  
DHIA HERD # 21-32-0960 CONTROL # 7829

2-06 85% 4-04 87%  
ST SR DF RA RW RL FA FU RH RUW UC UD TP TL RTR RTS  
43 40 35 25 37 35 28 38 35 42 28 24 27 23 22 32

PPA 1356M 10F 38P / YD 996M 11F 30P  
CDCB GPTA 04/01/2017 2RECS 79%R 76%ILE  
480M 14F 17P 216CM\$ 210NM\$ 197FM\$ 138GM\$  
3.4PL -1.3DPR -1.8CCR 0.9HCR 2.94SCS  
AJCA 04/01/2017 GPTAT 75%R 1.1 GJUI 13.6  
GJPI 74%R 59

ALL LYNNS LOUIE VALENTINO-ET  
USA 116279413 GT50K BBR 100 JH1C JH2F 7JE1038  
CDCB GPTA 04/01/2017 11313DAUS 1310HRDS 21%RIP  
99%R 694M -0.06% 22F 52%ILE  
99%R -0.01% 24P 341CM\$ 335NM\$ 322FM\$ 208GM\$  
6.2PL -2.3DPR -2.8CCR 0.6HCR 3.00SCS  
AJCA 04/01/2017 5463DAUS  
GPTAT 99%R 2.0 GJUI 18.2 GJPI 99%R 87

BELLVALE JACE TILLE 91%  
USA 115423510 GT3K BBR 100 JH1F  
TATTOO BF6 /  
DHIA HERD # 21-32-0960 CONTROL # 5934  
2-06 305 3 19710 5.3 1051 3.2 636 101DCR 2195C  
3-07 292 2 18090 4.4 805 3.4 614 102DCR 2121C  
4-06 305 2 25050 4.4 1105 3.4 861 102DCR 2959C  
5-11 305 2 21350 4.9 1040 3.6 772 102DCR 2669C  
7-05 223 2 17880 4.4 783 3.3 592 98DCR 2044C  
305 2X ME AVG 6L 21364M 1030F 726P 2504C  
PPA 319M 23F 16P / YD -487M -7F -6P  
CDCB GPTA 04/01/2017 5RECS 77%R 16%ILE  
-212M -12F -7P -40CM\$ -43NM\$ -50FM\$ -24GM\$  
0.0PL 1.0DPR -0.6CCR -0.9HCR 2.89SCS  
AJCA 04/01/2017 GPTAT 71%R -0.1 GJUI 2.3  
GJPI 71%R -11

1ST JR 3-YEAR-OLD, 2009 NJ STATE FAIR  
SIRE: WINDY WILLOW MONTANA JACE {6}  
GJPI 29 19%ILE

SISTER(S):  
BELLVALE SAMBO TIGGER 82%  
3-05 288 3 19400 5.0 969 3.6 706 99DCR 2441C

NEXT DAM:  
FREWIL ADVENTUROUS TWINKLE 84%  
4-10 305 2 20078 4.1 818 3.7 735 99DCR 2330C  
SIRE: WOLF RIVER ADVENTURE-ET GJPI -41 5%ILE

4TH DAM:  
FREWIL TINK



PEARLMONT VENERABLE SWEETNESS-ET, E-90%  
Dam of Lot 31

**LOT 31 BILLINGS ANDREAS SNAPDRAGON-ET JE840003136815509**

BORN 09/01/2016 PO  
FEMALE EFI 5.8% AMERICAN ID 213 / 213

BILLINGS FARM & MUSEUM  
WOODSTOCK, VT

BREEDER & OWNER  
802-457-2355

PA -206M -8F -4P  
-33CM\$ -34NM\$ -38FM\$  
0.5PL -1.7DPR -0.9CCR 0.3HCR 3.08SCS  
PA TYPE 1.0 JPI 39%R -12  
ST SR DF RA RW RL FA  
0.9 0.1 0.6 H0.9 0.6 PO.7 S0.9  
FU RH RUW UC UD TP TL  
1.5 1.0 0.4 0.1 S1.5 C0.3 L0.9

HOLLYLANE R RESPONSE-ET  
USA 000660024 158JE19  
CDCB PTA 04/01/2017 143DAUS 46HRDS 5%RIP  
95%R -1321M 0.09% -47F 0%ILE  
95%R 0.01% -45P -355CM\$ -339NM\$ -306FM\$ -261GM\$  
-1.3PL 1.0DPR 2.6CCR 3.6HCR 3.23SCS  
AJCA 04/01/2017 103DAUS  
PTAT 92%R 0.9 JUI 20.5 JPI 88%R -95

SELLING OPEN

SISTER(S):  
PEARLMONT PLUS SYLVIA {6} 86%

SIRE:  
SUNSET CANYON ANDREAS  
USA 117597125 GT99K BBR 100 JH1F JH2F 94JE4036  
CDCB GPTA 04/01/2017 40DAUS 9HRDS 20%RIP  
88%R -1165M 0.09% -39F 1%ILE  
89%R 0.05% -32P -221CM\$ -231NM\$ -231FM\$ -186GM\$  
0.0PL 0.6DPR 0.7CCR 0.9HCR 3.06SCS  
AJCA 04/01/2017 30DAUS  
GPTAT 83%R 1.2 GJUI 18.2 GJPI 80%R -64

DAM:  
PEARLMONT VENERABLE SWEETNESS-ET  
USA 067139469 GT29K BBR 100 JH1F JH2F  
TATTOO / M75  
DHIA HERD # 13-14-0202 CONTROL # 75  
1-11 305 2 15350 4.5 688 3.5 532 101DCR 1836C  
3-01 305 2 19460 4.5 868 3.6 694 98DCR 2350C  
305 2X ME AVG 2L 21292M 938F 742P 2527C

2-05 85% 3-07 90%  
ST SR DF RA RW RL FA FU RH RUW UC UD TP TL RTR RTS  
35 32 41 26 32 25 22 29 42 42 34 29 35 28 34 34  
PPA 1422M 25F 32P / YD 1299M 27F 34P  
CDCB GPTA 04/01/2017 2RECS 80%R 61%ILE  
754M 24F 24P 156CM\$ 156NM\$ 156FM\$ 55GM\$  
1.0PL -3.9DPR -2.4CCR -0.3HCR 3.10SCS  
AJCA 04/01/2017 GPTAT 79%R 0.8 GJUI 7.6  
GJPI 74%R 41

BROTHER(S):  
PEARLMONT SWENSON-ET AT SEMEX ALLIANCE  
GJPI 66 31%ILE

SISTER(S):  
PEARLMONT PREMIER SWEET PEA-ET 81%  
2-00 305 2 13610 5.4 731 4.0 546 101DCR 1890C  
PEARLMONT MEDALIST SWEETIE PIE-ET 87%  
2-11 303 2 18060 4.3 770 3.7 662 101DCR 2151C  
PEARLMONT VISIONARY SAVORY 82%  
2-09 305 2 16980 4.3 726 3.8 642 101DCR 2054C  
RANKS ON THE TOP 1-1/2% LIST FOR JPI  
PEARLMONT HULK SWIRL 85%  
1-10 305 2 15270 5.2 787 3.6 548 99DCR 1894C

SUNSET CANYON JADE ANNA 94%  
USA 112592581  
TATTOO / C139  
DHIA HERD # 92-23-0452 CONTROL # 1138  
2-07 305 2 19550 5.3 1040 3.5 690 94DCR 2385C  
4-02 305 2 20500 5.0 1030 3.7 764 95DCR 2643C  
5-03 305 2 22250 5.2 1167 3.8 851 93DCR 2945C  
6-03 305 2 23680 4.8 1126 3.8 890 97DCR 3037C  
305 2X ME AVG 5L 21347M 1087F 792P 2733C  
PPA -2102M -43F -56P / YD -1981M -62F -52P  
CDCB PTA 04/01/2017 4RECS 71%R 7%ILE  
-948M -32F -24P -151CM\$ -161NM\$ -184FM\$ -131GM\$  
0.0PL 1.0DPR 0.6CCR 0.2HCR 2.91SCS  
AJCA 04/01/2017 PTAT 62%R 0.1 JUI 11.5  
JPI 58%R -43

BW VENERABLE-ET  
USA 114901730 GT50K BBR 100 JH1F JH2F 505JE121  
CDCB GPTA 04/01/2017 3001DAUS 292HRDS 11%RIP  
99%R 400M 0.23% 64F 23%ILE  
99%R 0.03% 19P 195CM\$ 186NM\$ 163FM\$ 110GM\$  
-1.6PL -3.1DPR -2.5CCR -0.6HCR 3.08SCS  
AJCA 04/01/2017 1247DAUS  
GPTAT 99%R 0.4 GJUI -4.7 GJPI 98%R 43

PEARLMONT VIBRANT SWEETHEART 87%  
USA 117351589 GT50K BBR 100 JH1F JH2F  
TATTOO / P73  
DHIA HERD # 13-03-0223 CONTROL # 368  
2-03 279 2 14970 4.2 628 3.4 509 100DCR 1709C  
3-02 298 2 18570 4.1 755 3.7 684 102DCR 2158C  
4-02 290 2 18950 4.1 785 3.5 671 102DCR 2186C  
5-01 305 2 20140 4.0 804 3.6 719 101DCR 2284C  
305 2X ME AVG 4L 20894M 839F 731P 2356C  
PPA 3027M 9F 98P / YD 2234M 4F 75P  
CDCB GPTA 04/01/2017 5RECS 83%R 75%ILE  
958M OF 31P 213CM\$ 207NM\$ 196FM\$ 152GM\$  
3.3PL -1.3DPR 0.4CCR 1.1HCR 2.97SCS  
AJCA 04/01/2017 GPTAT 81%R 0.6 GJUI 7.3  
GJPI 77%R 69

SIRE: ALL LYNNS RESTORE VIBRANT-ET GJPI 78 46%ILE

SISTER(S):  
PEARLMONT JUPITER DARLA 86%  
1-10 297 2 11850 5.3 629 3.9 468 100DCR 1620C  
NEXT DAM:  
PEARLMONT JIMMIE DARLING-ET 90%  
4-09 305 2 18880 4.9 921 3.8 709 86DCR 2453C  
SIRE: FOREST GLEN VD JADES JIMMIE-ET  
GJPI 18 11%ILE

4TH DAM:  
PEARLMONT IMPULS DAFFY 90%  
4-03 305 2 18560 5.0 932 3.8 707 102DCR 2446C



PEARLMONT VIBRANT SWEETHEART  
Grandam of Lot 31



PEARLMONT IMPULS DAFFY  
Fourth Dam of Lot 31

**LOT 32 JX M-SPRINGDALE HENDRIX STEALTH {6} JE840003136716422**

BORN 09/01/2016 TATTOO M615 / M615 P8  
FEMALE EFI 7.1% AMERICAN ID 181 / 181

MOODY, WILLIAM S BREEDER & OWNER  
HAMDEN, NY 607-746-3597

PA 217M 30F 15P  
362CM\$ 342NM\$ 299FM\$  
4.2PL 1.4DPR 1.0CCR 0.3HCR 2.82SCS  
PA TYPE 0.5 JPI 34%R 99  
ST SR DF RA RW RL FA  
0.0 -0.4 0.1 H0.4 -0.2 P0.1 S0.6  
FU RH RUW UC UD TP TL  
0.8 0.3 0.0 -0.3 S1.1 W0.1 S0.2

**SELLING OPEN**

SIRE:  
PF LENNOX HENDRIX  
USA 116844046 GT50K BBR 100 JH1C JH2F 1JE768  
CDCB GPTA 04/01/2017 1760DAUS 270HRDS 8%RIP  
99%R 267M 0.15% 43F 79%ILE  
99%R 0.04% 17P 457CM\$ 434NM\$ 384FM\$ 430GM\$  
4.3PL 2.1DPR 2.3CCR 0.5HCR 2.73SCS  
AJCA 04/01/2017 667DAUS  
GPTAT 98%R 0.4 GJUI 7.9 GJPI 97%R 128

DAM:  
JX M-SPRINGDALE PREMIER SNEAKY {5}  
USA 067560123  
DHIA HERD # 21-12-1017 CONTROL # 123

2-01 82%  
ST SR DF RA RW RL FA FU RH RUW UC UD TP TL RTR RTS  
35 29 30 24 31 30 32 38 33 38 25 37 27 29 32 30  
PPA 1241M 41F 46P / YD 1614M 44F 54P  
CDCB PTA 04/01/2017 1RECS 47%R 85%ILE  
167M 16F 13P 266CM\$ 250NM\$ 214FM\$ 211GM\$  
4.1PL 0.6DPR -0.4CCR 0.1HCR 2.90SCS  
AJCA 04/01/2017 PTAT 44%R 0.5 JUI 6.4  
JPI 40%R 70

FOREST GLEN HALLMARK LENNOX-ET  
USA 111958489 GT50K BBR 100 JH1F JH2F 1JE531  
CDCB GPTA 04/01/2017 487DAUS 162HRDS 5%RIP  
98%R -308M -0.07% -28F 16%ILE  
98%R -0.01% -12P 67CM\$ 64NM\$ 61FM\$ 127GM\$  
3.0PL 2.8DPR 4.0CCR 1.4HCR 2.77SCS  
AJCA 04/01/2017 248DAUS  
GPTAT 97%R 0.9 GJUI 21.8 GJPI 96%R 32

BOYD-LEE MATINEE HABANERO-ET 91%  
USA 115582976 GT50K BBR 100 JH1C JH2F  
TATTOO L292 / L292  
DHIA HERD # 35-57-0960 CONTROL # 292  
2-02 305 3 19970 4.8 953 3.3 660 94DCR 2279C  
4-06 305 3 23850 5.3 1263 3.3 790 97DCR 2728C  
5-10 305 3 24080 5.3 1272 3.5 849 95DCR 2935C  
305 2X ME AVG 4L 21106M 1062F 705P 2435C  
PPA 856M 94F 16P / YD 799M 114F 29P  
CDCB GPTA 04/01/2017 5RECS 85%R 89%ILE  
407M 47F 11P 270CM\$ 271NM\$ 272FM\$ 252GM\$  
1.4PL 0.5DPR 0.9CCR -0.4HCR 2.97SCS  
AJCA 04/01/2017 GPTAT 82%R -0.1 GJUI -5.4  
GJPI 80%R 67

HAWARDEN IMPULS PREMIER  
USA 067107510 GT50K BBR 100 JH1C JH2F 29JE3756  
CDCB GPTA 04/01/2017 4915DAUS 701HRDS 18%RIP  
99%R -668M 0.29% 25F 38%ILE  
99%R 0.16% 7P 308CM\$ 268NM\$ 170FM\$ 254GM\$  
4.3PL 1.8DPR 0.2CCR 0.5HCR 3.07SCS  
AJCA 04/01/2017 2716DAUS  
GPTAT 99%R 1.0 GJUI 11.8 GJPI 99%R 79

JX M-SPRINGDALE HEART SPOOKY {4} 87%  
USA 118044068  
TATTOO M544 / M544  
DHIA HERD # 21-12-1017 CONTROL # 1213  
1-10 305 2 14640 3.9 575 3.1 458 96DCR 1551C  
3-00 287 2 17080 4.1 700 3.2 548 97DCR 1876C  
305 2X ME AVG 3L 17044M 676F 546P 1835C  
PPA 959M -21F -5P / YD 1147M -5F 10P  
CDCB PTA 04/01/2017 3RECS 48%R 58%ILE  
686M 7F 14P 142CM\$ 146NM\$ 158FM\$ 105GM\$  
1.9PL -0.4DPR -1.0CCR -0.4HCR 2.78SCS  
AJCA 04/01/2017 PTAT 45%R 0.0 JUI -4.5  
JPI 38%R 38

SIRE: JX HEARTLAND GAN TED-1736 {3}-ET  
GJPI 90 46%ILE

NEXT DAM:  
M-SPRINGDALE STICKY ROLL 82%  
7-07 305 2 20690 3.7 769 3.1 651 98DCR 2129C  
SIRE: LACAMAS MALADIME KLASSIC ROLL (TWIN)  
GJPI 53 23%ILE

4TH DAM:  
M-SPRINGDALE DANDY SMILES 65%

**LOT 33 MONUMENT VIEW TEQUILA SANGERIA USA 067143954**

BORN 09/04/2016 PO  
FEMALE EFI 4.3% AMERICAN ID 54 / 54

DUVAL, HUNTER  
GREENWICH, NY

BREEDER & OWNER  
518-695-3210

PA -1442M -35F -33P  
-369CM\$ -379NM\$ -405FM\$  
-2.3PL -2.3DPR -3.1CCR -0.6HCR 3.26SCS  
PA TYPE 1.0 JPI 35%R -109  
ST SR DF RA RW RL FA  
2.4 1.0 0.2 H0.4 1.1 P0.6 S0.5  
FU RH RUW UC UD TP TL  
1.4 0.6 0.2 0.4 S2.2 C0.5 L0.9

**SELLING OPEN**

SISTER(S):  
MONUMENT VIEW IRWIN SWEETIE 85%

SIRE:  
TOWER VUE PRIME TEQUILA-ET  
USA 114816452 GTHD BBR 100 JH1F JH2F 76JE156  
CDCB GPTA 04/01/2017 2868DAUS 982HRDS 14%RIP  
99%R -1643M 0.27% -30F 0%ILE  
99%R 0.11% -39P -425CM\$ -430NM\$ -447FM\$ -479GM\$  
-2.2PL -4.0DPR -5.2CCR -1.8HCR 3.37SCS  
AJCA 04/01/2017 2089DAUS  
GPTAT 99%R 1.6 GJUI 23.9 GJPI 97%R -129

DAM:  
MONUMENT VIEW FIRE SARAH  
USA 118246116  
TATTOO / TV23  
DHIA HERD # 21-42-0458 CONTROL # 58215  
2-11 305 3 14750 5.6 821 4.0 592 88DCR 2050C  
305 2X ME AVG 1L 14517M 833F 596P 2064C

PPA -2815M -112F -57P / YD -2864M -109F -61P  
CDCB PTA 04/01/2017 3RECS 55%R 1%ILE  
-1241M -40F -26P -313CM\$ -327NM\$ -362FM\$ -308GM\$  
-2.3PL -0.6DPR -1.0CCR 0.7HCR 3.14SCS  
AJCA 04/01/2017 PTAT 35%R 0.3 JUI 7.3  
JPI 43%R -88

GIL-BAR SPARKLER PRIMETIME  
USA 000663520 36JE23  
CDCB PTA 04/01/2017 143DAUS 42HRDS 3%RIP  
95%R -1928M 0.24% -48F 0%ILE  
96%R 0.10% -52P -404CM\$ -411NM\$ -432FM\$ -403GM\$  
-0.5PL -0.7DPR -1.8CCR -1.8HCR 3.05SCS  
AJCA 04/01/2017 60DAUS  
PTAT 89%R 0.5 JUI 14.6 JPI 90%R -126

PLEASANT NOOK SAMBO TEAL 94%  
JECAN000010202602  
TATTOO D8W / 8J  
3-11 305 2 17540 5.3 923 3.5 615 94DCR 2125C  
5-00 305 3 19040 5.2 990 3.5 662 94DCR 2288C  
6-06 305 2 21960 5.9 1287 3.4 755 94DCR 2609C  
8-00 305 2 25000 6.0 1501 3.5 869 95DCR 3003C  
305 2X ME AVG 6L 19008M 1065F 676P 2335C  
PA -1124M -26F -33P  
-234CM\$ -233NM\$ -233FM\$  
-0.8PL -0.1DPR 0.9CCR 0.5HCR 3.09SCS  
PA TYPE 0.5 JPI 39%R -61

AVONLEA CF GT BALLS OF FIRE-ET  
JECAN000010989464 GT50K BBR 100 JH1F JH2F 7JE1124  
CDCB GPTA 04/01/2017 950DAUS 424HRDS 21%RIP  
98%R -739M 0.11% -14F 7%ILE  
98%R 0.10% -8P -65CM\$ -83NM\$ -129FM\$ -114GM\$  
1.5PL -0.8DPR -0.6CCR 2.0HCR 3.16SCS  
AJCA 04/01/2017 570DAUS  
GPTAT 97%R 0.7 GJUI 5.5 GJPI 94%R -27

COWBELL COM SAN FRANCISCO  
USA 116314200  
TATTOO / TV4  
DHIA HERD # 21-42-0458 CONTROL # 26038  
5-00 305 3 20540 5.1 1055 3.5 715 91DCR 2471C  
6-00 305 3 16400 4.7 768 3.8 628 87DCR 2101C  
7-02 305 3 14510 5.1 742 4.3 627 89DCR 2062C  
305 2X ME AVG 3L 15518M 808F 605P 2065C  
PPA -2777M -125F -87P / YD -2856M -114F -88P  
CDCB PTA 04/01/2017 3RECS 58%R 0%ILE  
-1574M -52F -46P -488CM\$ -490NM\$ -497FM\$ -449GM\$  
-4.5PL -0.8DPR -1.0CCR -1.3HCR 2.98SCS  
AJCA 04/01/2017 PTAT 36%R 0.0 JUI 10.3  
JPI 45%R -133  
SIRE: BRIDON REMAKE COMERICA-ET GJPI -109 0%ILE

SISTER(S):  
MONUMENT VIEW JACE STACEY 90%  
4-09 305 3 29230 5.2 1524 3.3 973 90DCR 3360C

NEXT DAM:  
COWBELL BLACKSTAR SANDIEGO 83%  
SIRE: HEATHS BLACKSTAR-ET JPI -147 0%ILE

4TH DAM:  
COWBELL JESTER SANDEE 86%  
2-00 269 2 13770 5.3 731 3.6 495 92DCR 1711C

# LOT 34 KEVETTA CITATION A VEGA-ET JE840003140684818

BORN 10/13/2016 P3  
FEMALE EFI 8.3% AMERICAN ID 297 / 297

HERRINGTON, TYLER  
DANSVILLE, NY BREEDER & OWNER

PA -51M 31F 7P  
257CM\$ 245NM\$ 216FM\$  
3.5PL -1.1DPR -0.6CCR 1.3HCR 3.0SSCS  
PA TYPE 1.3 JPI 38%R 66  
ST SR DF RA RW RL FA  
1.2 0.3 1.0 L0.1 0.5 P0.2 S0.9  
FU RH RUW UC UD TP TL  
1.8 1.2 0.7 0.1 S1.6 C1.3 L0.2

ALL LYNNS VALENTINO IRWIN-ET  
USA 117423084 GT50K BBR 100 JH1C JH2F 7JE1163  
CDCB GPTA 04/01/2017 2259DAUS 393HRDS 25%RIP  
99%R 377M 0.03% 24F 39%ILE  
99%R 0.01% 16P 286CM\$ 276NM\$ 254FM\$ 160GM\$  
4.1PL -3.1DPR -3.2CCR 1.3HCR 2.93SCS  
AJCA 04/01/2017 1209DAUS  
GPTAT 99%R 1.8 GJUI 25.8 GJPI 96%R 80

**KEVETTA CELEBRITY VIVICA**  
Sister to Lot 34

**SELLING OPEN**

SISTER(S):  
KEVETTA ECLIPES VIBRANT-ET 85%  
2-03 305 2 17830 5.1 907 3.6 634 97DCR 2192C  
KEVETTA ECLIPES VICTORIA-P-ET 87%  
2-00 305 2 10660 5.3 569 3.6 385 95DCR 1331C  
KEVETTA CELEBRITY VIVICA 87%  
2-08 285 2 17730 5.2 922 3.9 687 96DCR 2378C  
KEVETTA APPLEJACK VEGAS 88%  
1-09 305 2 14820 5.3 783 4.0 593 96DCR 2053C

BW CENTURION PEGGY K798 92%  
USA 111926011 GT50K BBR 100 JH1C JH2F  
TATTOO K798 / K798  
DHIA HERD # 93-52-0150 CONTROL # 1197  
3-07 305 3 25500 5.2 1327 3.3 833 95DCR 2876C  
365 3 28650 5.1 1471 3.3 957 DHIR 3306C  
5-05 305 3 24100 5.0 1198 3.4 831 102DCR 2871C  
365 3 27800 4.8 1342 3.5 964 DHIR 3332C  
305 2X ME AVG 3L 23294M 1103F 774P 2672C  
PPA 1128M 56F 23P / YD 1490M 81F 41P  
CDCB GPTA 04/01/2017 3RECS 95%R 82%ILE  
684M 33F 16P 225CM\$ 235NM\$ 258FM\$ 134GM\$  
3.0PL -2.3DPR -2.8CCR -1.0HCR 3.11SCS  
AJCA 04/01/2017 GPTAT 92%R 0.7 GJUI 6.6  
GJPI 91%R 52

**OAKFIELD TBONE VIVIANNE-ET**  
Dam of Lot 34

SIRE:  
BW CITATION A-ET  
USA 118367576 GT80K BBR 100 JH1C JH2F 7JE1348  
CDCB GPTA 04/01/2017 17DAUS 6HRDS 100%RIP  
84%R 496M 0.08% 40F 79%ILE  
85%R 0.00% 18P 440CM\$ 434NM\$ 422FM\$ 356GM\$  
6.7PL -0.4DPR 0.0CCR 1.9HCR 3.00SCS  
AJCA 04/01/2017 3DAUS  
GPTAT 79%R 1.5 GJUI 27.7 GJPI 79%R 121

RICHIES JACE TBONE A364  
USA 113672851 GT50K BBR 100 JH1F JH2F 7JE1000  
CDCB GPTA 04/01/2017 18518DAUS 1704HRDS 6%RIP  
99%R -224M 0.21% 31F 18%ILE  
99%R 0.11% 13P 132CM\$ 104NM\$ 35FM\$ 69GM\$  
-1.1PL -1.8DPR -1.4CCR 1.7HCR 3.12SCS  
AJCA 04/01/2017 10609DAUS  
GPTAT 99%R 1.1 GJUI 7.3 GJPI 99%R 39



**OAKFIELD TBONE VANESSA-ET**  
Sister to the Dam of Lot 34

DAM:  
OAKFIELD TBONE VIVIANNE-ET  
JE840003004202753 GT3K BBR 100 JH1F  
DHIA HERD # 21-23-0997 CONTROL # 10010  
2-03 305 2 18850 4.7 880 3.7 699 95DCR 2377C  
3-06 305 2 25140 5.3 1326 3.9 981 98DCR 3396C  
4-06 305 2 21320 5.4 1148 3.9 835 98DCR 2890C  
5-10 304 2 30110 5.3 1594 3.7 1111 97DCR 3843C  
305 2X ME AVG 4L 25410M 1307F 967P 3328C

ARETHUSA RESPONSE VISION-ET 88%  
USA 116023049  
TATTOO AF50 / AF50  
CDCB PTA 04/01/2017 0RECS 68%R 9%ILE  
-1469M -18F -38P -111CM\$ -116NM\$ -132FM\$ -70GM\$  
1.0PL 1.1DPR 2.8CCR 2.8HCR 3.13SCS  
AJCA 04/01/2017 PTAT 60%R 1.0 JUI 17.5  
JPI 56%R -37  
SIRE: HOLLYLANE R RESPONSE-ET GJPI -95 0%ILE

3-09 90% 4-10 93% 6-03 94% 7-00 95%  
ST SR DF RA RW RL FA FU RH RUW UC UD TP TL RTR RTS  
46 48 46 22 46 32 29 46 48 47 38 26 35 39 38 29  
PPA -90M 165F 52P / YD -1330M 75F -2P  
CDCB GPTA 04/01/2017 5RECS 79%R 34%ILE  
-598M 21F -4P 74CM\$ 56NM\$ 10FM\$ 12GM\$  
0.2PL -1.8DPR -1.2CCR 0.7HCR 3.10SCS  
AJCA 04/01/2017 GPTAT 74%R 1.1 GJUI 6.5  
GJPI 72%R 10

SISTER(S):  
ELLIOTT'S GOLDEN VISTA-ET 95%  
3-04 365 2 22399 6.7 1502 4.2 939 DHIA 3254C  
PRODUCTION AWARD WINNER, 2009 CENTRAL NATIONAL  
MEMBER 1ST PRODUCE OF DAM, 2009 WORLD DAIRY EXPO  
MEMBER ALL-AMERICAN PRODUCE, 2009 ALLBREED ACCESS  
ELLIOTT'S GOLDEN VANESSA-ET 93%  
7-04 305 2 12110 4.7 574 3.3 401 101DCR 1384C  
GRAND CHAMPION, 2006 MID-ATLANTIC REGIONAL

3RD SR 2-YR-OLD, 2012 NY STATE FAIR  
2ND SR 3-YR-OLD, 2013 NY STATE FAIR JR SHOW  
5TH SR 3-YR-OLD, 2013 NY STATE FAIR

ARETHUSA PRIMETIME DEJA VU-ET 95%  
5-00 305 2 20000 5.0 996 3.8 763 96DCR 2640C  
ARETHUSA VERONICAS DASHER-ET 95%  
7-04 305 3 27720 5.9 1643 3.6 1007 90DCR 3482C  
ABA RESERVE ALL-AMERICAN SR 2-YEAR-OLD, 2008  
ARETHUSA VERONICAS PRANCER-ET 93%  
6-09 305 2 21220 5.4 1143 3.9 829 97DCR 2869C  
RESERVE JR CHAMPION, 2007 CENTRAL NATIONAL  
ARETHUSA VERONICAS COMET-ET 95%  
4-06 305 2 19970 6.5 1292 3.6 710 96DCR 2454C  
SR & GRAND CHAMPION, 2010 RAWF  
RES. SR & RES. GRAND CHAMPION, 2009 ROYAL WINTER FAIR  
ABA RESERVE ALL-AMERICAN AGED COW, 2011  
NASCO TYPE AND PRODUCTION WINNER, 2011 CENTRAL NATIONAL  
NOMINATED ABA ALL-AMERICAN SR 3-YEAR-OLD, 2009

SISTER(S):  
OAKFIELD TBONE VANESSA-ET 81%  
2-05 305 2 15650 5.0 790 3.8 597 96DCR 2066C  
5TH SR 2-YR-OLD, 2012 NY STATE FAIR  
OAKFIELD MINISTER VENICE-ET 91%  
2-02 305 3 13970 5.3 735 3.6 496 99DCR 1714C  
2ND 4-YR-OLD, 2014 NY SPRING CAROUSEL JR SHOW  
OAKFIELD GAMMON VEGAS-ET 88%  
3-02 305 3 19990 5.0 997 3.5 691 94DCR 2388C  
OAKFIELD COMERICA VIOLET-ET 85%  
OAKFIELD SUREFIRE VIDA-ET 82%  
3-00 266 3 16120 5.2 843 3.4 545 93DCR 1882C

ARETHUSA VERONICAS CUPID-ET 94%  
5-06 305 2 18310 4.6 837 3.6 663 95DCR 2258C  
NOMINATED ABA ALL AMERICAN AGED COW, 2012  
ARETHUSA RESURRECTION VERSACE-ET 93%  
7-09 305 2 22150 5.4 1190 4.0 877 96DCR 3036C  
RESERVE JR CHAMPION, 2007 MID-ATLANTIC REGIONAL  
BB&O, 2007 MID-ATLANTIC REGIONAL  
ARETHUSA RESPONSE VIVID-ET 95%  
6-00 305 2 22670 6.5 1482 3.5 790 97DCR 2730C  
SUPREME CHAMPION, 2014 ROYAL WINTER FAIR  
RESERVE SUPREME CHAMPION, 2012 WORLD DAIRY EXPO  
GRAND CHAMPION, 2012 INTERNATIONAL JERSEY SHOW  
RESERVE GRAND CHAMPION, 2010 MID-ATLANTIC REGIONAL  
BEST BRED AND OWNED OF SHOW, 2010 MID-ATLANTIC  
ALL AMERICAN JUNIOR THREE-YEAR-OLD, 2011 ABA  
ARETHUSA ON TIME VOGUE-ET EX 94 (CAN)  
2-00 305 2 26264 3.0 778 2.0 529 CAN 1809C  
WINNER, 2013 INTERNATIONAL JERSEY FUTURITY  
BU & PRODUCTION AWARD IN CLASS, 2013 INTERNATIONAL  
JERSEY SHOW  
INTERMEDIATE CHAMPION, 2013 ROYAL WINTER FAIR  
ALL CANADIAN JR 3-YEAR-OLD, 2013  
ALL CANADIAN JR 2-YEAR-OLD, 2012

NEXT DAM:  
HURONIA CENTURION VERONICA 20J 97%  
2-11 365 2 25815 4.9 1272 4.1 1054 3503C  
WINNER 2015 GREAT COW CONTEST  
2004 NATIONAL GRAND CHAMPION  
SUPREME CHAMPION, 2006 WORLD DAIRY EXPO & PA  
ALL-AMERICAN  
GRAND CHAMPION, 2004, 2005 & 2006 CENTRAL NATIONAL  
SHOW, 2005 MID-ATLANTIC REGIONAL & 2008 NY SPRING  
CAROUSEL  
INTERMEDIATE AND RESERVE GRAND CHAMPION, 2002 CENTRAL  
NATIONAL, ALL AMERICAN & ROYAL AG WINTER FAIR  
RESERVE GRAND CHAMPION, 2007 CENTRAL NATIONAL SHOW &  
2010 NY SPRING CAROUSEL  
RESERVE ALL-AMERICAN AGED COW, 2011 ALLBREEDS ACCESS  
SIRE: SOONER CENTURION-ET GJPI -28 6%ILE

4TH DAM:  
GENESIS RENAISSANCE VIVIANNE VG 87 (CAN)  
5-00 305 2 12110 4.2 514 3.8 461 CAN 1464C  
7 STAR BROOD COW IN CANADA, SEPTEMBER 2012

**OAKFIELD MINISTER VENICE-ET**  
Sister to the Dam of Lot 34

**HURONIA CENTURION VERONICA 20J**  
Great-Grandam of Lot 34



LOT 35 LAWTONS TEXAS TIME JE840003138445331

BORN 09/05/2016 TATTOO / M989 P2  
FEMALE EFI 8.4%

LAWTON, MERLE BREEDER & OWNER  
NEWARK VALLEY, NY 607-642-8169

PA 400M 1F 12P  
144CM\$ 143NM\$ 143FM\$  
2.8PL -1.1DPR -1.0CCR 1.6HCR 2.97SCS  
PA TYPE 1.2 JPI 33%R 48  
ST SR DF RA RW RL FA  
-0.8 -0.2 0.7 H0.2 -0.5 P0.4 S0.3  
FU RH RUW UC UD TP TL  
1.7 1.7 0.5 0.5 S1.6 C0.5 S0.4

SELLING OPEN

SIRE:  
HEARTLAND IRWIN TEXAS-ET  
USA 067312531 GT80K BBR 100 JH1F JH2F 7JE1354  
CDCB GPTA 04/01/2017 99DAUS 25HRDS 92%RIP  
92%R 321M -0.09% -3F 24%ILE  
92%R 0.01% 13P 205CM\$ 196NM\$ 177FM\$ 117GM\$  
4.2PL -2.2DPR -2.0CCR 2.2HCR 2.91SCS  
AJCA 04/01/2017 17DAUS  
GPTAT 83%R 2.0 GJUI 31.0 GJPI 85%R 65

DAM:  
LAWTONS LEGAL TOOTSIE  
USA 118507330  
TATTOO / M926  
DHIA HERD # 21-48-0116 CONTROL # 926  
2-01 305 2 19670 4.4 856 3.4 661 101DCR 2283C  
305 2X ME AVG 1L 24771M 1081F 846P 2899C  
2-07 84% 3-10 85%  
ST SR DF RA RW RL FA FU RH RUW UC UD TP TL RTR RTS  
32 34 36 26 32 35 26 34 38 28 34 26 32 26 33 24

PPA 2032M 7F 30P / YD 1542M OF 20P  
CDCB PTA 04/01/2017 2RECS 53%R 43%ILE  
478M 4F 10P 83CM\$ 90NM\$ 108FM\$ 81GM\$  
1.3PL 0.0DPR 0.1CCR 1.0HCR 3.02SCS  
AJCA 04/01/2017 PTAT 49%R 0.3 JUI 7.1  
JPI 45%R 30

SISTER(S):  
LAWTONS KAPTAIN TRUDY 84%  
3-10 305 2 17500 4.7 819 3.5 615 102DCR 2126C

ALL LYNNS VALENTINO IRWIN-ET  
USA 117423084 GT50K BBR 100 JH1C JH2F 7JE1163  
CDCB GPTA 04/01/2017 2259DAUS 393HRDS 25%RIP  
99%R 377M 0.03% 24F 39%ILE  
99%R 0.01% 16P 286CM\$ 276NM\$ 254FM\$ 160GM\$  
4.1PL -3.1DPR -3.2CCR 1.3HCR 2.93SCS  
AJCA 04/01/2017 1209DAUS  
GPTAT 99%R 1.8 GJUI 25.8 GJPI 96%R 80

HEARTLAND NATHAN TEXAS-ET 95%  
USA 067041437 GT50K BBR 100 JH1F JH2F  
DHIA HERD # 48-89-0168 CONTROL # 1437  
2-10 305 3 21850 4.6 1008 3.9 843 93DCR 2785C  
3-11 305 3 26340 4.3 1130 3.8 991 92DCR 3185C  
5-01 305 3 25940 4.6 1185 3.7 963 94DCR 3232C  
7-00 183 3 17610 4.8 844 3.5 610 79DCR 2108C  
305 2X ME AVG 5L 21944M 1006F 828P 2737C  
PPA 1608M 26F 68P / YD 956M 23F 51P  
CDCB GPTA 04/01/2017 5RECS 92%R 41%ILE  
191M 5F 16P 96CM\$ 82NM\$ 49FM\$ 28GM\$  
1.1PL -2.1DPR -1.4CCR 0.2HCR 3.06SCS  
AJCA 04/01/2017 GPTAT 88%R 1.3 GJUI 17.6  
GJPI 86%R 34

TOLLENAARS IMPULS LEGAL 233-ET  
USA 061929249 GTHD BBR 100 JH1C JH2F 29JE3506  
CDCB GPTA 04/01/2017 10833DAUS 1156HRDS 11%RIP  
99%R 245M -0.04% 3F 21%ILE  
99%R 0.03% 15P 174CM\$ 162NM\$ 134FM\$ 164GM\$  
2.6PL 0.6DPR 1.8CCR 3.9HCR 3.01SCS  
AJCA 04/01/2017 5005DAUS  
GPTAT 99%R 0.9 GJUI 18.4 GJPI 99%R 66

LAWTONS JEVON TRUFFLE 87%  
USA 116189934  
TATTOO / M833  
DHIA HERD # 21-48-0116 CONTROL # 833  
2-02 305 2 22280 4.9 1094 3.4 749 101DCR 2587C  
3-04 305 2 20700 4.7 976 3.3 686 102DCR 2369C  
4-06 305 2 24240 4.8 1162 3.4 835 102DCR 2885C  
6-03 305 2 26550 4.7 1236 3.4 901 102DCR 3113C  
7-08 305 2 26830 4.7 1253 3.4 924 102DCR 3193C  
305 2X ME AVG 5L 24179M 1157F 831P 2873C  
PPA 1618M 62F 32P / YD 863M 40F 18P  
CDCB PTA 04/01/2017 5RECS 58%R 39%ILE  
304M 16F 8P 75CM\$ 75NM\$ 76FM\$ 59GM\$  
0.1PL -0.1DPR -0.8CCR -1.6HCR 2.94SCS  
AJCA 04/01/2017 PTAT 52%R -0.4 JUI -11.3  
JPI 50%R 13  
SIRE: FOREST GLEN MECCAS JEVON-ET GJPI 26 19%ILE

SISTER(S):  
LAWTONS SUREFIRE TESS 87%  
2-11 305 2 19030 5.8 1113 4.0 766 102DCR 2652C  
LAWTONS DAZZLER TYPHOON 84%

NEXT DAM:  
LAWTONS RESCUE TICKET 90%  
5-06 305 2 23160 5.3 1222 3.8 872 102DCR 3017C  
SIRE: SCHULTZ DECLO RESCUE GJPI -35 6%ILE

4TH DAM:  
LAWTONS JACE TRINA 84%  
4-06 305 2 24180 5.2 1266 3.6 878 102DCR 3036C



**BW LEGION COED-ET, E-91%**  
Fourth Dam of Lot 36



**BW AVERY KATIE ET121-ET, E-93%**  
Fifth Dam of Lot 36



**BW BERRETTA PRIZE G525, E-92%**  
Sixth Dam of Lot 36

**LOT 36 BELVALE SEVEN CALI JE840003140246185 GT**

BORN 09/09/2016 P7 BBR 100  
FEMALE EFI 7.0% AMERICAN ID 29 / 29  
JH1F JH2F

NOTEBOOM, JASMINE  
WARWICK, NY

BREEDER & OWNER  
845-988-5414

CDCB GPTA 04/01/2017 ORECS 70%R 95%ILE  
267M 38F 23P 346CM\$ 323NM\$ 269FM\$ 284GM\$  
3.5PL 0.0DPR -0.1CCR -0.5HCR 3.07SCS  
AJCA 04/01/2017 GPTAT 70%R 1.1 GJUI 18.2  
GJPI 64%R 96  
ST SR DF RA RW RL FA  
1.5 0.0 0.6 L0.0 0.5 P1.0 S0.9  
FU RH RUW UC UD TP TL  
2.2 1.5 0.5 -0.6 S2.4 C0.0 L0.3

SUNSET CANYON MACHETE-ET  
USA 117324107 GT50K BBR 100 JH1F JH2F 1J E792  
CDCB GPTA 04/01/2017 1993DAUS 165HRDS 27%RIP  
99%R 1076M -0.03% 44F 84%ILE  
99%R 0.00% 37P 463CM\$ 455NM\$ 437FM\$ 406GM\$  
4.9PL 0.4DPR 1.1CCR 1.0HCR 2.97SCS  
AJCA 04/01/2017 527DAUS  
GPTAT 98%R 0.2 GJUI -0.6 GJPI 96%R 127

JER-Z-BOYZ PLUS 36307 {6} 90%  
USA 118480554 GT8K BBR 100 JH1F JH2F  
TATTOO / L6307  
DHIA HERD # 93-54-0735 CONTROL # 36307  
1-08 295 2 15400 4.6 713 3.8 579 96DCR 1944C  
2-08 305 2 18890 4.5 845 3.9 738 97DCR 2379C  
305 2X ME AVG 2L 20935M 933F 800P 2606C  
PPA 2232M 34F 73P / YD 1983M 54F 68P  
CDCB GPTA 04/01/2017 3RECS 81%R 73%ILE  
954M 35F 33P 207CM\$ 199NM\$ 182FM\$ 152GM\$  
0.1PL -1.7DPR -1.7CCR -2.1HCR 2.96SCS  
AJCA 04/01/2017 GPTAT 78%R 1.5 GJUI 18.8  
GJPI 74%R 72

**SELLING OPEN**

SIRE:  
JER-Z-BOYZ SEVEN  
USA 118830292 GT80K BBR 100 JH1F JH2F 7J E1447  
CDCB GPTA 04/01/2017  
75%R 1258M -0.03% 53F 77%ILE  
75%R 0.00% 44P 438CM\$ 427NM\$ 402FM\$ 345GM\$  
3.4PL -1.5DPR -1.2CCR -0.8HCR 3.00SCS  
AJCA 04/01/2017 ODAUS  
GPTAT 75%R 1.3 GJUI 15.2 GJPI 70%R 125

DAM:  
DEERVIEW REBELLION CARLY  
USA 118813228 GT13K BBR 100 JH1F JH2F  
TATTOO / BF18  
DHIA HERD # 21-32-0960 CONTROL # 7871

PPA -2890M 54F -18P / YD -2261M 59F -10P  
CDCB GPTA 04/01/2017 2RECS 78%R 67%ILE  
-733M 32F 0P 210CM\$ 177NM\$ 98FM\$ 142GM\$  
2.2PL -0.4DPR -0.7CCR -2.0HCR 3.08SCS  
AJCA 04/01/2017 GPTAT 74%R 0.8 GJUI 21.6  
GJPI 72%R 55

BW REBELLION  
USA 117265200 GT50K BBR 100 JH1C JH2F 203J E1253  
CDCB GPTA 04/01/2017 927DAUS 90HRDS 10%RIP  
98%R -263M 0.26% 38F 27%ILE  
98%R 0.10% 10P 243CM\$ 222NM\$ 170FM\$ 222GM\$  
1.9PL 0.9DPR 1.1CCR -0.6HCR 3.25SCS  
AJCA 04/01/2017 293DAUS  
GPTAT 96%R 0.8 GJUI 11.8 GJPI 94%R 65

DEERVIEW MERCHANT V COED-ET 86%  
USA 067242277 GT8K BBR 100 JH1F JH2F  
TATTOO / D2277  
DHIA HERD # 21-32-0960 CONTROL # 13991  
1-10 305 2 11780 5.8 685 3.8 442 101DCR 1529C  
305 2X ME AVG 1L 15725M 899F 590P 2041C  
PPA -3300M -14F -64P / YD -3542M -22F -70P  
CDCB GPTA 04/01/2017 1RECS 79%R 61%ILE  
-349M 37F 2P 176CM\$ 156NM\$ 109FM\$ 91GM\$  
1.6PL -1.7DPR -2.1CCR -2.2HCR 3.02SCS  
AJCA 04/01/2017 GPTAT 76%R 1.1 GJUI 18.4  
GJPI 73%R 42  
SIRE: SUNSET CANYON MERCHANT-ET GJPI 19 17%ILE

SISTER(S):  
DEERVIEW IRWIN CERSEI-ET 85%  
2-01 305 3 21140 4.8 1007 3.5 739 96DCR 2554C  
DEERVIEW IRWIN CATSPAW-ET 86%  
2-00 305 3 19050 4.9 942 3.4 656 96DCR 2267C  
DEERVIEW AXIS CLEMINTINE 84%  
2-00 282 3 19370 5.2 1013 3.5 678 94DCR 2343C  
RANKS ON THE TOP 1-1/2% LIST FOR JPI

NEXT DAM:  
DEERVIEW VERMEER COED II-ET 91%  
6-01 287 3 21810 5.0 1080 3.4 733 97DCR 2532C  
SIRE: CAVE CREEK VERMEER-ET GJPI 53 27%ILE

4TH DAM:  
BW LEGION COED-ET 91%  
7-10 305 3 25600 4.7 1211 3.4 858 97DCR 2963C





**FRIENDLY VALLEY MOE STARLIGHT {5}, E-95%**  
Fifth Dam of Lot 37

**LOT 37 JX FVF BUMBLEBEE STARDOVE {5} JE840003128794001**

BORN 09/09/2016 P1  
FEMALE EFI 7.1% AMERICAN ID 946 / 946

HANSEN, MATTHEW D  
WEST VALLEY, NY

BREEDER & OWNER  
716-942-6375

PA -193M 19F -3P  
143CM\$ 137NM\$ 121FM\$  
2.3PL -0.4DPR -0.3CCR -0.4HCR 2.95SCS  
PA TYPE 1.0 JPI 27%R 40  
ST SR DF RA RW RL FA  
1.1 -0.1 0.4 H0.1 -0.1 S0.1 S0.4  
FU RH RUW UC UD TP TL  
1.3 1.2 0.3 1.0 S1.8 W0.4 L0.2

SUNSET CANYON MEGATRON-ET  
USA 117763696 GT50K BBR 100 JH1C JH2F 147JE6209  
CDCB GPTA 04/01/2017 1348DAUS 78HRDS 45%RIP  
99%R 311M 0.34% 83F 54%ILE  
99%R 0.08% 27P 373CM\$ 344NM\$ 278FM\$ 223GM\$  
1.0PL -3.9DPR -3.3CCR -2.6HCR 3.00SCS  
AJCA 04/01/2017 390DAUS  
GPTAT 97%R 1.1 GJUI 7.3 GJPI 94%R 94

SELLING OPEN

SISTER(S):  
JX FVF MANLY MEL STARDALEY {5} 82%  
2-09 273 2 13950 4.4 617 3.5 484 96DCR 1657C

SIRE:  
AHLEM MEGATRON BUMBLEBEE-ET  
USA 072520666 GT80K BBR 100 JH1F JH2F 7JE1423  
CDCB GPTA 04/01/2017  
75%R -10M 0.25% 49F 59%ILE  
76%R 0.07% 14P 383CM\$ 358NM\$ 298FM\$ 287GM\$  
3.3PL -1.5DPR -0.7CCR 0.4HCR 2.91SCS  
AJCA 04/01/2017 ODAUS  
GPTAT 76%R 1.8 GJUI 26.0 GJPI 71%R 111

DAM:  
JX FVF MELVIN STARDALE {4}  
USA 117901038  
TATTOO / M768  
DHIA HERD # 21-04-0876 CONTROL # 768  
1-10 305 2 13200 4.8 629 3.3 435 95DCR 1502C  
2-10 305 2 15480 4.8 749 3.3 509 98DCR 1757C  
3-11 305 2 20290 4.7 946 3.3 664 98DCR 2292C  
305 2X ME AVG 3L 19599M 921F 636P 2197C

2-01 83% 3-06 83% 4-01 87% 5-04 90%  
ST SR DF RA RW RL FA FU RH RUW UC UD TP TL RTR RTS  
42 31 41 29 32 26 28 34 42 41 26 29 26 32 32 22  
PPA -1059M -18F -64P / YD -764M -20F -45P  
CDCB PTA 04/01/2017 4RECS 49%R 12%ILE  
-376M -11F -19P -97CM\$ -85NM\$ -57FM\$ -73GM\$  
1.3PL 0.8DPR 0.2CCR -1.2HCR 2.98SCS  
AJCA 04/01/2017 PTAT 44%R 0.2 JUI 9.5  
JPI 37%R -31

AHLEM ACTION BUTTONS 31973 93%  
USA 066069357 GT8K BBR 100 JH1F JH2F  
TATTOO / L1973  
DHIA HERD # 93-24-0224 CONTROL # 31973  
2-10 252 3 17880 5.1 907 3.6 652 95DCR 2255C  
3-09 305 3 22450 5.1 1149 3.8 847 98DCR 2930C  
4-11 305 3 21500 4.5 975 3.7 791 96DCR 2657C  
6-04 305 3 20380 5.1 1045 3.7 762 96DCR 2636C  
305 2X ME AVG 6L 19569M 978F 729P 2509C  
PPA 676M 75F 26P / YD 43M 37F 6P  
CDCB GPTA 04/01/2017 5RECS 84%R 97%ILE  
-245M 16F -5P 357CM\$ 350NM\$ 333FM\$ 364GM\$  
6.3PL 2.5DPR 3.4CCR 3.3HCR 2.90SCS  
AJCA 04/01/2017 GPTAT 80%R 2.0 GJUI 34.1  
GJPI 77%R 106

FVF MINISTER MELVIN  
USA 117264816  
CDCB PTA 04/01/2017 10DAUS 2HRDS 0%RIP  
61%R -1274M 0.12% -39F 1%ILE  
63%R 0.03% -41P -250CM\$ -242NM\$ -225FM\$ -205GM\$  
0.7PL 1.2DPR 0.6CCR -1.6HCR 3.11SCS  
AJCA 04/01/2017 8DAUS  
PTAT 53%R 0.1 JUI 16.1 JPI 51%R -76

JX FVF STARDAZZLE {3} 79%  
USA 116934945  
TATTOO / M700  
DHIA HERD # 21-04-0876 CONTROL # 700  
1-11 305 2 16760 4.2 701 3.6 595 97DCR 1946C  
305 2X ME AVG 1L 22619M 928F 796P 2588C  
PPA 1956M 53F 65P / YD 2099M 60F 79P  
CDCB PTA 04/01/2017 1RECS 54%R 29%ILE  
536M 18F 14P 29CM\$ 33NM\$ 41FM\$ 14GM\$  
-0.1PL -0.4DPR -1.0CCR -1.2HCR 3.00SCS  
AJCA 04/01/2017 PTAT 49%R 0.1 JUI 0.4  
JPI 46%R 10

SIRE: JX OOMSDALE JACE GRATUDE GANNON {2}-ET  
GJPI 47 21%ILE

SISTER(S):  
FVF SYNERGY STARDAZE 82%  
3-09 305 2 21040 4.6 973 3.4 711 98DCR 2456C

NEXT DAM:  
FRIENDLY VALLEY AM STARDUST 92%  
9-05 275 2 23370 4.5 1061 3.3 762 95DCR 2631C  
SIRE: AL-TOP ALL AMERICAN GJPI -75 1%ILE

4TH DAM:  
FRIENDLY VALLEY SAMBO STARLY {6} 90%  
6-06 305 2 21070 4.8 1005 3.5 738 95DCR 2551C



**FRIENDLY VALLEY BRTTA  
STARBRIGHT, E-92%**  
Sixth Dam of Lot 37

**LOT 38 ALL BRIGHT MATCH SPARK USA 067192373**

BORN 09/17/2016 P3  
FEMALE EFI 7.8% AMERICAN ID 373 / 373

CARPENTER KATIE & JOSH  
ATTICA, NY

BREEDER & OWNER  
585-689-3032

PA 450M 18F 16P  
201CM\$ 196NM\$ 188FM\$  
2.3PL 0.3DPR 0.2CCR -0.3HCR 2.98SCS  
PA TYPE 0.9 JPI 29%R 58  
ST SR DF RA RW RL FA  
0.4 0.2 0.4 0.1 0.2 0.5 0.4  
FU RH RUW UC UD TP TL  
0.7 0.9 0.6 0.5 0.7 0.7 0.6

**SELLING OPEN**

**SIRE:**

JER-Z-BOYZ MATCH {6}-ET  
USA 118435086 GT80K BBR 100 JH1F JH2F 1JE874  
CDCB GPTA 04/01/2017 15DAUS 5HRDS 93%RIP  
82%R 647M -0.02% 27F 37%ILE  
83%R 0.01% 23P 267CM\$ 262NM\$ 252FM\$ 231GM\$  
2.7PL 0.2DPR -0.2CCR -0.8HCR 3.06SCS  
AJCA 04/01/2017 ODAUS  
GPTAT 74%R 1.1 GJUI 12.4 GJPI 75%R 75

**DAM:**

ALL BRIGHT ANSWER SHELBY  
USA 067140245  
DHIA HERD # 21-55-0965 CONTROL # 245

2-00 277 2 13330 4.5 606 3.3 436 87DCR 1505C  
3-00 305 2 19770 4.7 929 3.6 704 95DCR 2434C  
305 2X ME AVG 2L 21264M 970F 720P 2489C

2-07 83% 3-10 83%  
ST SR DF RA RW RL FA FU RH RUW UC UD TP TL RTR RTS  
40 33 34 22 36 21 23 30 35 37 33 17 36 24 45 32

PPA 1152M 57F 31P / YD 780M 35F 23P  
CDCB PTA 04/01/2017 3RECS 52%R 54%ILE  
253M 8F 8P 134CM\$ 130NM\$ 123FM\$ 123GM\$  
1.9PL 0.4DPR 0.6CCR 0.3HCR 2.90SCS  
AJCA 04/01/2017 PTAT 43%R 0.6 JUI 5.9  
JPI 41%R 40

**SISTER(S):**

ALL BRIGHT ACE SAMARA 81%  
2-04 305 2 13420 4.8 649 3.6 488 89DCR 1687C  
ALL BRIGHT DIVINE SLIPPERY 78%  
1-09 305 2 23940 4.1 989 3.5 836 96DCR 2741C

**SUNSET CANYON MACHETE-ET**

USA 117324107 GT50K BBR 100 JH1F JH2F 1JE792  
CDCB GPTA 04/01/2017 1993DAUS 165HRDS 27%RIP  
99%R 1076M -0.03% 44F 84%ILE  
99%R 0.00% 37P 463CM\$ 455NM\$ 437FM\$ 406GM\$  
4.9PL 0.4DPR 1.1CCR 1.0HCR 2.97SCS  
AJCA 04/01/2017 527DAUS  
GPTAT 98%R 0.2 GJUI -0.6 GJPI 96%R 127

**JER-Z-BOYZ TBONE 32709 {5}**

USA 053904080 GT3K BBR 100 JH1F 90%  
TATTOO / L2709  
DHIA HERD # 93-54-0735 CONTROL # 32709  
1-08 305 2 16920 5.1 857 3.8 646 97DCR 2235C  
3-00 275 2 20660 5.3 1091 3.9 816 96DCR 2825C  
3-11 288 2 20530 5.0 1027 3.9 805 96DCR 2762C  
4-10 298 2 19690 4.9 955 4.1 805 97DCR 2649C  
305 2X ME AVG 4L 21878M 1098F 862P 2945C  
PPA 1386M 113F 82P / YD 413M 74F 47P  
CDCB GPTA 04/01/2017 4RECS 84%R 45%ILE  
-298M 11F 2P 113CM\$ 97NM\$ 58FM\$ 110GM\$  
1.3PL 1.2DPR 0.6CCR 1.2HCR 3.05SCS  
AJCA 04/01/2017 GPTAT 74%R 1.1 GJUI 7.6  
GJPI 75%R 31

**BW ANSWER-ET**

USA 116541523 GT50K BBR 100 JH1C JH2F 1JE751  
CDCB GPTA 04/01/2017 92DAUS 47HRDS 1%RIP  
93%R 312M -0.04% 7F 21%ILE  
93%R -0.01% 9P 159CM\$ 159NM\$ 158FM\$ 145GM\$  
3.4PL 0.8DPR 0.9CCR 0.4HCR 2.94SCS  
AJCA 04/01/2017 34DAUS  
GPTAT 86%R 0.9 GJUI 14.1 GJPI 88%R 52

**PLATO BROOK SAMMY**

84%  
USA 067140155  
DHIA HERD # 21-55-0409 CONTROL # 8606  
2-04 305 2 14380 5.0 721 3.4 493 79DCR 1703C  
3-09 305 2 14590 4.8 703 3.6 519 91DCR 1794C  
4-09 290 2 15480 4.6 714 3.3 509 89DCR 1757C  
5-09 277 2 14200 4.3 617 3.4 488 92DCR 1662C  
305 2X ME AVG 4L 16378M 771F 560P 1934C  
PPA -250M -28F -8P / YD 31M -17F 3P  
CDCB PTA 04/01/2017 4RECS 59%R 22%ILE  
124M -4F 6P -2CM\$ -6NM\$ -16FM\$ 2GM\$  
-1.2PL -0.2DPR -0.4CCR -0.6HCR 2.98SCS  
AJCA 04/01/2017 PTAT 52%R 0.2 JUI -0.7  
JPI 49%R 3

SIRE: SC GOLD DUST PARAMOUNT IATOLA-ET  
GJPI 23 16%ILE

**NEXT DAM:**

PLATO BROOK JARRETT SUSIE 65%  
2-11 284 3 17250 4.5 775 3.5 610 100DCR 2084C  
SIRE: FOREST GLEN VD JADES JARRETT-ET  
GJPI 17 12%ILE

**4TH DAM:**

PLATO BROOK STEADFAST SARAH 83%  
3-07 304 3 17890 4.3 764 3.3 583 92DCR 2013C

**LOT 39 PLEASANT KNOB BARNABAS SALSA USA 119826753**

BORN 09/18/2016 TATTOO / F162 P1  
FEMALE EFI 7.7%

RYMPH, ANDREW JADEN  
GREENWICH, NY

BREEDER & OWNER  
518-692-2012

PA 67M 12F 6P 33%  
167CM\$ 160NM\$ 143FM\$  
3.6PL -1.8DPR -1.8CCR 0.9HCR 3.00SCS

SELLING OPEN

SIRE:  
JARS OF CLAY BARNABAS  
USA 067342492 GT80K BBR 100 JH1F JH2F 7JE1294  
CDCB GPTA 04/01/2017 334DAUS 74HRDS 96%RIP  
96%R 367M 0.05% 28F 28%ILE  
96%R 0.00% 14P 233CM\$ 227NM\$ 213FM\$ 120GM\$  
4.0PL -3.1DPR -3.3CCR 0.9HCR 2.99SCS  
AJCA 04/01/2017 60DAUS  
GPTAT 87%R 2.5 GJUI 27.9 GJPI 88%R 62

DAM:  
PLEASANT KNOB DIVIDEND SMORES  
USA 119144220  
TATTOO / F146

PA -234M -4F -2P 37%  
101CM\$ 93NM\$ 74FM\$  
3.2PL -0.6DPR -0.4CCR 1.0HCR 3.01SCS

HEARTLAND MERCHANT TOPEKA-ET  
USA 067332021 GT50K BBR 100 JH1F JH2F 7JE1169  
CDCB GPTA 04/01/2017 7788DAUS 747HRDS 23%RIP  
99%R 28M 0.20% 41F 17%ILE  
99%R 0.07% 14P 97CM\$ 83NM\$ 48FM\$ -11GM\$  
0.5PL -4.2DPR -4.4CCR -1.3HCR 3.24SCS  
AJCA 04/01/2017 2849DAUS  
GPTAT 99%R 2.0 GJUI 22.1 GJPI 99%R 25

JARS OF CLAY VALENTINO BRIDGET 91%  
USA 067243298 GT50K BBR 100 JH1F JH2F  
DHIA HERD # 93-54-0855 CONTROL # 3298  
1-09 305 3 20640 4.3 893 3.3 684 95DCR 2362C  
2-11 305 3 26210 4.6 1194 3.4 903 83DCR 3120C  
305 2X ME AVG 2L 24711M 1102F 849P 2923C  
PPA 4449M 127F 114P / YD 3200M 84F 77P  
CDCB GPTA 04/01/2017 2RECS 86%R 96%ILE  
856M 25F 24P 330CM\$ 329NM\$ 329FM\$ 227GM\$  
5.0PL -2.0DPR -1.8CCR 1.8HCR 2.86SCS  
AJCA 04/01/2017 GPTAT 83%R 2.0 GJUI 22.3  
GJPI 80%R 92

SUNSET CANYON DIVIDEND-ET  
USA 117335691 GT50K BBR 100 JH1F JH2F 1JE791  
CDCB GPTA 04/01/2017 2968DAUS 301HRDS 28%RIP  
99%R 828M 0.01% 41F 87%ILE  
99%R 0.01% 32P 490CM\$ 474NM\$ 438FM\$ 345GM\$  
6.2PL -2.9DPR -0.7CCR 2.1HCR 2.87SCS  
AJCA 04/01/2017 1000DAUS  
GPTAT 99%R 1.6 GJUI 17.4 GJPI 97%R 134

PLEASANT KNOB MAESTRO SKITTLES  
USA 118273262  
TATTOO F131 /  
DHIA HERD # 21-08-1640 CONTROL # 131  
PPA -1878M -87F -55P / YD -1739M -75F -59P  
CDCB PTA 04/01/2017 2RECS 48%R 2%ILE  
-1295M -48F -36P -289CM\$ -288NM\$ -291FM\$ -233GM\$  
0.1PL 1.8DPR 0.0CCR -0.2HCR 3.15SCS  
SIRE: SELECT-SCOT WHIST MAESTRO-ET GJPI -178 0%ILE

SISTER(S):  
PLEASANT KNOB ACTION STARBURST 83%

NEXT DAM:  
FORTRESS IATOLAS SHAHRA III  
SIRE: SC GOLD DUST PARAMOUNT IATOLA-ET  
GJPI 23 16%ILE

4TH DAM:  
FORTRESS JADES JEHAN 91%  
5-10 305 2 16920 5.5 932 3.9 659 95DCR 2281C

LOT 40 SBF CALYPSO JEAN JE840003136926459 GT

BORN 09/30/2016 TATTOO M309 / M309 PO BBR 100  
FEMALE EFI 6.6% JH1F JH2F

MOORE GARY & DEBBIE OWNER  
GREENWICH, NY 518-692-8723

CDCB GPTA 04/01/2017 ORECS 71%R 31%ILE  
84M 4F 5P 51CM\$ 42NM\$ 24FM\$ 28GM\$  
0.2PL -0.6DPR -0.4CCR -1.6HCR 2.87SCS

SPRING BROOK FOUNDATION BREEDER  
READING, VT

AJCA 04/01/2017 GPTAT 71%R 0.5 GJUI 1.2  
GJPI 65%R 16

|     |      |     |      |      |      |      |
|-----|------|-----|------|------|------|------|
| ST  | SR   | DF  | RA   | RW   | RL   | FA   |
| 0.6 | -0.5 | 0.9 | H0.6 | 0.2  | S0.7 | S0.0 |
| FU  | RH   | RUW | UC   | UD   | TP   | TL   |
| 0.2 | 0.4  | 0.7 | -0.1 | D0.2 | C0.7 | L0.1 |

DUTCH HOLLOW PRESCOTT {6}-ET  
USA 067184369 GT80K BBR 100 JH1F JH2F 7JE1173  
CDCB GPTA 04/01/2017 1419DAUS 196HRDS 31%RIP  
99%R 1098M -0.03% 45F 24%ILE  
99%R 0.00% 39P 209CM\$ 199NM\$ 175FM\$ 171GM\$  
-1.0PL -1.1DPR -2.1CCR -2.2HCR 2.98SCS  
AJCA 04/01/2017 494DAUS  
GPTAT 98%R 0.5 GJUI -0.9 GJPI 95%R 65

SELLING OPEN

SIRE:

AHLEM PRESCOTT CALYPSO-ET  
USA 071199843 GT80K BBR 100 JH1F JH2F 7JE1350  
CDCB GPTA 04/01/2017 31DAUS 16HRDS 97%RIP  
85%R 1157M -0.17% 20F 43%ILE  
86%R -0.06% 27P 280CM\$ 286NM\$ 304FM\$ 250GM\$  
3.8PL 0.0DPR 0.2CCR -0.4HCR 2.83SCS  
AJCA 04/01/2017 2DAUS  
GPTAT 76%R 1.3 GJUI 13.7 GJPI 79%R 85

AHLEM HEADLINE CAROL 34265-ET 90%  
USA 069041471 GT3K BBR 100 JH1C  
TATTOO / L4265  
DHIA HERD # 93-24-0224 CONTROL # 34265  
1-10 305 2 16280 4.5 730 3.4 555 97DCR 1917C  
3-00 305 3 20110 4.0 811 3.4 687 97DCR 2249C  
4-04 299 3 24550 4.0 978 3.5 855 94DCR 2750C  
5-04 305 3 24010 4.0 950 3.6 853 97DCR 2704C  
305 2X ME AVG 4L 21694M 899F 763P 2496C  
PPA 2016M -33F 24P / YD 1365M -42F 13P  
CDCB GPTA 04/01/2017 5RECS 82%R 82%ILE  
656M -10F 3P 209CM\$ 233NM\$ 292FM\$ 257GM\$  
6.5PL 3.4DPR 3.3CCR 1.8HCR 2.91SCS  
AJCA 04/01/2017 GPTAT 77%R 1.3 GJUI 15.8  
GJPI 75%R 62

DAM:

SBF BRENNAN JANE  
USA 067340184 GA  
DHIA HERD # 21-52-4539 CONTROL # 184

|               |     |   |       |        |      |     |      |       |       |
|---------------|-----|---|-------|--------|------|-----|------|-------|-------|
| 1-09          | 262 | 2 | 11640 | 5.1    | 592  | 3.5 | 407  | 90DCR | 1406C |
| 2-07          | 177 | 2 | 8947  | 6.3    | 564  | 3.9 | 349  | RIP   |       |
|               |     |   | 16671 |        | 1063 |     | 635  | PME   |       |
| 305 2X ME AVG |     |   | 1L    | 16822M | 862F |     | 602P | 2081C |       |

BILLINGS SOCRATES BRENNAN (TWIN)

USA 117607596  
PA -1515M -24F -35P  
-126CM\$ -144NM\$ -189FM\$  
1.0PL 1.5DPR 2.4CCR 0.2HCR 2.97SCS  
PA TYPE 0.7 JPI 42%R -39

|      |     |      |     |    |    |    |    |    |     |    |    |    |    |     |     |
|------|-----|------|-----|----|----|----|----|----|-----|----|----|----|----|-----|-----|
| 1-11 | 85% | 2-10 | 88% |    |    |    |    |    |     |    |    |    |    |     |     |
| ST   | SR  | DF   | RA  | RW | RL | FA | FU | RH | RUW | UC | UD | TP | TL | RTR | RTS |
| 32   | 36  | 41   | 29  | 36 | 24 | 28 | 42 | 28 | 36  | 34 | 33 | 27 | 23 | 32  | 34  |

SBF TBONE JINGLES 82%  
USA 067264134 GT8K BBR 100 JH1F JH2F  
DHIA HERD # 13-14-0594 CONTROL # 134  
2-00 264 2 10290 4.4 455 3.4 353 100DCR 1216C  
305 2X ME AVG 1L 14250M 640F 502P 1719C  
PPA -1605M -48F -50P / YD -2104M -68F -68P  
CDCB GPTA 04/01/2017 1RECS 78%R 19%ILE  
-224M 6F 2P -10CM\$ -23NM\$ -56FM\$ -69GM\$  
-0.9PL -2.2DPR -2.4CCR -0.4HCR 3.02SCS  
AJCA 04/01/2017 GPTAT 78%R 0.6 GJUI -1.9  
GJPI 74%R -8  
SIRE: RICHIES JACE TBONE A364 GJPI 39 18%ILE

PPA -1954M -2F -35P / YD -1892M -2F -35P  
CDCB GPTA 04/01/2017 2RECS 44%R 13%ILE  
-917M -6F -16P -55CM\$ -73NM\$ -119FM\$ -67GM\$  
0.3PL -0.1DPR 0.6CCR 0.0HCR 2.97SCS  
AJCA 04/01/2017 PTAT 37%R 0.8 GJUI 5.5  
GJPI 37%R -16

SISTER(S):

SBF ACTION JOSIE 90%  
3-09 295 2 16600 4.8 800 3.5 586 102DCR 2025C

NEXT DAM:

SBF SULTAN JOKER 75%  
3-01 275 2 15370 4.6 713 3.6 550 102DCR 1901C  
SIRE: SHF CENTURION SULTAN GJPI 1 11%ILE

4TH DAM:

SBF GOLDEN JEENAN 91%  
4-03 305 2 21760 4.8 1047 3.6 784 102DCR 2711C



**JETTAS BOMBER JAMIE-ET, E-91%**  
Sister to the Grandam of Lot 41

**LOT 41 C-J BUTTON MAGIC GENIE JACE USA 119968819**

BORN 12/01/2016 TATTOO B31 / B31 PO  
FEMALE EFI 5.7%

BUTTON JACK & COLLEEN  
TROUBSBURG, NY

BREEDER & OWNER  
607-525-6480

PA -1062M -17F -24P  
-123CM\$ -134NM\$ -160FM\$  
0.9PL 0.6DPR 1.0CCR 1.2HCR 3.07SCS  
PA TYPE 0.7 JPI 29%R -40  
ST SR DF RA RW RL FA  
1.4 0.8 0.2 H0.1 0.7 P0.4 S0.6  
FU RH RUW UC UD TP TL  
0.7 0.1 -0.2 0.2 S1.0 W0.3 L0.1

HAWARDEN IMPULS PREMIER  
USA 067107510 GT50K BBR 100 JH1C JH2F 29JE3756  
CDCB GPTA 04/01/2017 4915DAUS 701HRDS 18%RIP  
99%R -668M 0.29% 25F 38%ILE  
99%R 0.16% 7P 308CM\$ 268NM\$ 170FM\$ 254GMS  
4.3PL 1.8DPR 0.2CCR 0.5HCR 3.07SCS  
AJCA 04/01/2017 2716DAUS  
GPTAT 99%R 1.0 GJUI 11.8 GJPI 99%R 79

SELLING OPEN

SISTER(S):  
HIRED GUN CJ-BUTTON JENNY 83%

SIRE:  
RIVER VALLEY MAGIC GENIE-ET  
JE840003013097991 GT80K BBR 100 JH1F JH2 7JE5019  
CDCB GPTA 04/01/2017  
75%R -889M 0.22% 0F 17%ILE  
75%R 0.12% -10P 102CM\$ 74NM\$ 9FM\$ 86GMS  
3.2PL 1.6DPR 1.1CCR 1.1HCR 2.97SCS  
AJCA 04/01/2017 ODAUS  
GPTAT 74%R 1.2 GJUI 15.9 GJPI 70%R 26

DAM:  
QUALITY GOV JENNA  
USA 117508833  
TATTOO B285 /  
DHIA HERD # 21-45-4512 CONTROL # 143  
2-08 80% 4-01 91%  
ST SR DF RA RW RL FA FU RH RUW UC UD TP TL RTR RTS  
45 34 40 26 38 25 38 40 48 41 27 36 27 26 28 36  
PPA -2245M -67F -69P / YD -2513M -77F -76P  
CDCB PTA 04/01/2017 2RECS 56%R 1%ILE  
-1235M -34F -38P -348CM\$ -341NM\$ -328FM\$ -312GMS  
-1.5PL -0.5DPR 0.8CCR 1.2HCR 3.16SCS  
AJCA 04/01/2017 PTAT 46%R 0.2 JUI -2.2  
JPI 47%R-106

SISTER(S):  
QUALITY MVP JILL 88%  
3-05 227 3 13850 5.2 721 3.4 465 87DCR 1606C  
QUALITY JILLIANS RESPONSE 86%  
2-00 252 2 10740 5.3 565 3.3 357 92DCR 1233C

NEXT DAM:  
SPRING VALLEY JUDE JETTA 92%  
2-00 231 2 9980 5.4 537 3.6 364 94DCR 1258C  
6TH NATIONAL JERSEY JUG FUTURITY, 2003 ALL AMERICAN  
9TH JR 3-YEAR-OLD, 2003 ALL AMERICAN  
9TH JR 2-YEAR-OLD, 2002 ALL AMERICAN  
SIRE: CURTSEY DUNCAN JUDE-ET GJPI -95 1%ILE

4TH DAM:  
EDGEVIEW RENAISSANCE JANE 57 VG 87 (CAN)  
5-06 365 2 24794 4.9 1223 3.7 924 DHIR 3197C  
GRAND CHAMPION, 2002 NY SPRING SHOW  
ALL AMERICAN AGED COW, 2002  
1ST MATURE COW, 2002 NY SPRING JERSEY SHOW  
ALL AMERICAN 4-YEAR-OLD, 2000  
1ST 4-YEAR-OLD, 2000 WORLD DAIRY EXPO  
2ND SR 3-YEAR-OLD, 1999 ROYAL AG WINTER FAIR  
NOMINATED ALL CANADIAN SR 3-YEAR-OLD 1999  
RESERVE ALL CANADIAN, SR 3-YEAR-OLD 1999

CLAESSIC FIELDS VINDICAT GENIE 93%  
JECAN00009524222 GT8K BBR 100 JH1F JH2F  
DHIA HERD # 33-87-0722 CONTROL # 4222  
3-02 305 2 16420 4.2 691 3.4 556 100DCR 1874C  
4-06 302 2 14680 5.0 738 3.6 523 98DCR 1808C  
5-07 305 3 11450 4.4 507 3.6 408 102DCR 1376C  
305 2X ME AVG 3L 14955M 678F 521P 1775C  
PPA -2162M -121F -64P / YD -2080M -116F -69P  
CDCB GPTA 04/01/2017 4RECS 82%R 6%ILE  
-875M -45F -30P -182CM\$ -177NM\$ -167FM\$ -128GMS  
1.4PL 1.7DPR 1.5CCR 2.1HCR 2.97SCS  
AJCA 04/01/2017 GPTAT 73%R 0.7 GJUI 12.6  
GJPI 74%R -52

GRIFFENS GOVERNOR-ET  
USA 115087248 GT50K BBR 100 JH1F JH2F 7JE867  
CDCB GPTA 04/01/2017 4920DAUS 1309HRDS 7%RIP  
99%R -730M 0.13% -9F 2%ILE  
99%R 0.02% -23P -211CM\$ -204NM\$ -191FM\$ -159GMS  
-2.2PL -0.1DPR 1.6CCR 2.0HCR 3.15SCS  
AJCA 04/01/2017 2820DAUS  
GPTAT 99%R 0.6 GJUI 4.9 GJPI 99%R -58

JETTAS FUROR JILLIAN-ET 90%  
USA 115394025  
TATTOO / R27  
DHIA HERD # 21-13-0159 CONTROL # 6039  
3-01 255 2 10700 5.7 611 3.8 410 101DCR 1419C  
4-00 305 2 17840 5.2 925 3.8 676 98DCR 2339C  
5-03 254 2 11040 4.9 537 3.7 405 95DCR 1400C  
6-06 273 2 12760 5.1 653 3.5 443 97DCR 1531C  
305 2X ME AVG 5L 12116M 688F 470P 1625C  
PPA -5182M -145F -135P / YD -3956M -105F -105P  
CDCB PTA 04/01/2017 5RECS 63%R 1%ILE  
-1942M -52F -53P -366CM\$ -371NM\$ -386FM\$ -342GMS  
0.7PL 0.2DPR 1.3CCR 1.0HCR 3.10SCS  
AJCA 04/01/2017 PTAT 47%R 0.1 JUI 5.6  
JPI 52%R-115  
SIRE: PIEDMONT NADINE FUROR GJPI -97 0%ILE

SISTER(S):  
JETTAS DUAISEOIR JASMINE-ET 91%  
3-02 301 2 12460 4.6 569 3.8 469 97DCR V 1561C  
JETTAS BOMBER JAMIE-ET 91%  
7-02 305 2 19370 4.8 924 3.5 681 93DCR 2354C  
JETTAS FLAME JENNA 87%  
JETTAS VINDICATION JANE-ET 88%  
3RD MILKING YEARLING, 2008 MID-ATLANTIC JR SHOW  
4TH SR 2-YEAR-OLD, 2009 MID-ATLANTIC JR SHOW  
JETTAS FUROR JODY-ET 84%  
3-01 305 2 15160 4.0 599 3.6 546 98DCR 1716C  
JETTAS JURIS JADA-ET 87%  
5-07 305 2 15470 4.6 710 3.4 524 97DCR 1810C



**SPRING VALLEY JUDE JETTA**  
Great-Grandam of Lot 41



**EDGEVIEW RENAISSANCE JANE 57**  
Fourth Dam of Lot 41

**LOT 42 TERRY VIEW BILLINGS ADDY USA 119980150**

BORN 12/03/2016 TATTOO / T11 PO  
FEMALE EFI 6.7%

TERRY, MATTHEW M  
FRANKLIN, NY

BREEDER & OWNER  
607-829-2926

PA -751M -11F -17P  
-135CM\$ -140NM\$ -154FM\$  
-0.6PL -1.2DPR -1.9CCR -0.1HCR 3.12SCS  
PA TYPE 1.0 JPI 26%R -42  
ST SR DF RA RW RL FA  
1.6 0.5 0.7 H0.5 0.8 P0.5 S0.8  
FU RH RUW UC UD TP TL  
1.1 0.8 0.7 0.5 S1.7 C0.3 L1.0

TOWER VUE PRIME TEQUILA-ET  
USA 114816452 GTHD BBR 100 JH1F JH2F 76JE156  
CDCB GPTA 04/01/2017 2868DAUS 982HRDS 14%RIP  
99%R -1643M 0.27% -30F 0%ILE  
99%R 0.11% -39P -425CM\$ -430NM\$ -447FM\$ -479GM\$  
-2.2PL -4.0DPR -5.2CCR -1.8HCR 3.37SCS  
AJCA 04/01/2017 2089DAUS  
GPTAT 99%R 1.6 GJUI 23.9 GJPI 97%R -129

**SELLING OPEN**

SNAFU HOLBRIC TBONE DIAMOND 92%

SIRE:  
SNAFU HOLBRIC BILLINGS  
USA 119166365 GT99K BBR 100 JH1F JH2F 94JE3986  
CDCB GPTA 04/01/2017  
74%R -1397M 0.26% -18F 0%ILE  
75%R 0.12% -26P -313CM\$ -327NM\$ -367FM\$ -346GM\$  
-3.0PL -2.6DPR -3.8CCR -0.6HCR 3.33SCS  
AJCA 04/01/2017 ODAUS  
GPTAT 74%R 1.1 GJUI 16.7 GJPI 70%R -92

USA 117118030 GT13K BBR 100 JH1F JH2F  
TATTOO / SH01  
DHIA HERD # 33-61-0583 CONTROL # 555  
1-11 305 2 13480 5.5 737 3.9 519 95DCR 1796C  
3-03 305 2 18570 5.1 948 3.9 731 95DCR 2530C  
305 2X ME AVG 3L 14285M 790F 555P 1915C  
PPA -372M 46F 16P / YD -981M 21F -7P  
CDCB GPTA 04/01/2017 4RECS 80%R 7%ILE  
-777M -6F -14P -155CM\$ -164NM\$ -189FM\$ -190GM\$  
-2.0PL -2.2DPR -3.0CCR 0.6HCR 3.20SCS  
AJCA 04/01/2017 GPTAT 76%R 1.1 GJUI 14.2  
GJPI 75%R -47

DAM:

TERRY VIEW BOOMERANG ANGELIC  
USA 119327209  
TATTOO / T337  
DHIA HERD # 21-12-1420 CONTROL # 11184  
2-00 303 2 20757 4.3 901 3.5 721 DHIA 2440C  
2-05 86% 3-08 90%  
ST SR DF RA RW RL FA FU RH RUW UC UD TP TL RTR RTS  
39 46 37 14 43 24 33 45 42 50 32 22 34 35 33 30  
PPA 969M 10F 4P / YD 2507M 58F 48P  
CDCB PTA 04/01/2017 1RECS 44%R 32%ILE  
-104M -3F -8P 43CM\$ 48NM\$ 60FM\$ 41GM\$  
1.9PL 0.2DPR 0.0CCR 0.4HCR 2.90SCS  
AJCA 04/01/2017 PTAT 36%R 0.9 JUI 9.6  
JPI 33%R 9

TERRY VIEW IATOLA BOOMERANG  
USA 118090920  
PA -610M -17F -17P  
-131CM\$ -134NM\$ -143FM\$  
-0.4PL 0.1DPR -0.1CCR -0.2HCR 2.99SCS  
PA TYPE 0.3 JPI 36%R -39

SISTER(S):

TERRY VIEW TOPEKA ARIEL 83%  
1-08 305 2 15750 5.2 816 3.7 583 72DCR 2016C

TERRY VIEW ACTION ARIANA 245 86%  
USA 117511758 GA  
TATTOO / T245  
DHIA HERD # 21-12-1420 CONTROL # 10162  
2-06 305 2 18730 4.7 874 3.5 663 94DCR 2292C  
3-06 305 2 20910 4.8 1005 3.7 764 96DCR 2642C  
305 2X ME AVG 3L 21657M 1085F 758P 2620C  
PPA -718M 37F -28P / YD -407M 22F -20P  
CDCB GPTA 04/01/2017 3RECS 61%R 58%ILE  
-76M 7F -5P 143CM\$ 146NM\$ 153FM\$ 131GM\$  
3.2PL 0.6DPR 0.3CCR 0.8HCR 2.88SCS  
AJCA 04/01/2017 PTAT 48%R 0.9 GJUI 10.7  
GJPI 53%R 38  
SIRE: FOREST GLEN AVERY ACTION-ET GJPI 19 16%ILE

NEXT DAM:

T-FARM JACE ANGEL 90%  
5-06 305 2 30840 6.3 1929 3.5 1069 97DCR 3694C  
SIRE: WINDY WILLOW MONTANA JACE {6}  
GJPI 29 19%ILE

4TH DAM:

T-FARM SATURN SABLE 77%  
2-02 305 2 14070 5.4 758 3.7 526 100DCR 1819C

**LOT 43 MOONSHADOW HILLS MOLLY JE840003141203256**

BORN 12/17/2016 P8  
FEMALE EFI 7.9% AMERICAN ID 946 / 946

SMITH, RICHARD E BREEDER & OWNER  
MEDINA, NY 585-590-7588

PA 726M 44F 39P  
350CM\$ 324NM\$ 263FM\$  
2.0PL -0.7DPR 0.0CCR -0.1HCR 3.0SSCS  
PA TYPE 1.2 JPI 28%R 106  
ST SR DF RA RW RL FA  
0.7 -0.2 1.2 L0.4 0.3 S0.0 L0.1  
FU RH RUW UC UD TP TL  
0.2 1.5 1.1 0.4 S0.4 W0.2 S0.2

**SELLING OPEN**

SISTER(S):  
MOONSHADOW HILLS MORGAN 84%  
2-00 305 2 15890 4.4 706 3.5 563 97DCR 1909C

SIRE:  
DP NXLEVEL-ET  
USA 119095209 GT80K BBR 100 JH1F JH2F 200JE1035  
CDCB GPTA 04/01/2017  
74%R 994M 0.14% 75F 96%ILE  
75%R 0.09% 54P 619CM\$ 581NM\$ 492FM\$ 510GM\$  
4.9PL -0.5DPR 0.9CCR 2.0HCR 3.06SCS  
AJCA 04/01/2017 ODAUS  
GPTAT 74%R 1.4 GJUI 8.7 GJPI 69%R 178

DAM:  
MOONSHADOW HILLS MADDIE {6}  
USA 117959013  
TATTOO B37 /  
DHIA HERD # 21-33-0139 CONTROL # 785

1-10 284 2 12470 4.8 593 3.7 467 96DCR 1596C  
2-09 303 2 15450 4.7 720 3.7 571 98DCR 1944C  
3-09 305 2 15200 4.6 705 4.0 613 97DCR 1982C  
305 2X ME AVG 3L 16779M 781F 641P 2141C

2-03 82% 3-00 87%  
ST SR DF RA RW RL FA FU RH RUW UC UD TP TL RTR RTS  
33 23 41 22 35 32 27 35 40 43 33 22 27 26 36 31

PPA 104M -22F 43P / YD 659M 12F 47P  
CDCB PTA 04/01/2017 4RECS 49%R 37%ILE  
457M 12F 23P 81CM\$ 67NM\$ 34FM\$ 62GM\$  
-0.9PL -0.8DPR -0.9CCR -2.2HCR 3.04SCS  
AJCA 04/01/2017 PTAT 48%R 0.9 JUI 6.6  
JPI 43%R 33

DP MARVEL ISAAC-ET  
USA 067481604 GT50K BBR 100 JH1F JH2F 11JE1186  
CDCB GPTA 04/01/2017 405DAUS 49HRDS 91%RIP  
97%R 903M -0.01% 41F 86%ILE  
97%R 0.06% 46P 501CM\$ 469NM\$ 395FM\$ 426GM\$  
5.2PL 0.5DPR 2.4CCR 0.9HCR 2.96SCS  
AJCA 04/01/2017 161DAUS  
GPTAT 94%R 1.2 GJUI 9.9 GJPI 89%R 149

DP DAYBREAK CASSIE 4-1540-ET 82%  
USA 067431540 GT8K BBR 100 JH1F JH2F  
TATTOO / D1540  
DHIA HERD # 92-20-7001 CONTROL # 1540  
2-01 305 2 17110 5.9 1005 3.7 628 101DCR 2172C  
305 2X ME AVG 1L 20478M 1208F 764P 2643C  
PPA 1263M 108F 71P / YD 960M 94F 59P  
CDCB GPTA 04/01/2017 2RECS 79%R 99%ILE  
520M 57F 31P 464CM\$ 438NM\$ 380FM\$ 368GM\$  
4.1PL -0.8DPR -0.9CCR 1.1HCR 3.00SCS  
AJCA 04/01/2017 GPTAT 78%R 0.7 GJUI 5.5  
GJPI 73%R 126

SWEETIE PLUS IATOLAS BOLD {5}  
USA 067129272 GT50K BBR 100 JH1F JH2F 11JE711  
CDCB GPTA 04/01/2017 9953DAUS 841HRDS 15%RIP  
99%R 1331M -0.05% 52F 31%ILE  
99%R -0.01% 46P 247CM\$ 238NM\$ 218FM\$ 208GM\$  
-0.8PL -1.5DPR -1.9CCR -4.5HCR 3.04SCS  
AJCA 04/01/2017 4977DAUS  
GPTAT 99%R 1.5 GJUI 9.3 GJPI 99%R 83

MOONSHADOW HILLS MISTY 83%  
USA 117042308  
TATTOO B19 /  
DHIA HERD # 21-33-0139 CONTROL # 732  
3-02 305 2 11200 5.1 571 4.0 443 98DCR 1529C  
305 2X ME AVG 2L 10290M 514F 408P 1390C  
PPA -1549M -81F -30P / YD -1119M -61F -24P  
CDCB PTA 04/01/2017 3RECS 53%R 8%ILE  
-253M -19F -5P -134CM\$ -136NM\$ -141FM\$ -135GM\$  
-1.7PL -0.8DPR -1.0CCR -0.2HCR 3.08SCS  
AJCA 04/01/2017 PTAT 45%R -0.1 JUI 0.0  
JPI 45%R -36  
SIRE: SENN-SATIONAL PARAMOUNT ACE GJPI 13 15%ILE

NEXT DAM:  
MOONSHADOW HILLS IVY 69%  
SIRE: BLUE MIST PARAMOUNT MOE GJPI -29 8%ILE

4TH DAM:  
MOONSHADOW HILLS NOVA

**LOT 44 JX MOONSHADOW HILLS BOSSY {5} JE840003141203257**

BORN 12/22/2016 P9  
FEMALE EFI 7.4% AMERICAN ID 947 / 947

SMITH, RICHARD E BREEDER & OWNER  
MEDINA, NY 585-590-7588

PA 1018M 41F 42P  
382CM\$ 367NM\$ 332FM\$  
3.0PL -0.4DPR 0.7CCR 1.5HCR 3.10SCS  
PA TYPE 0.9 JPI 35%R 116  
ST SR DF RA RW RL FA  
1.5 0.4 1.0 L0.8 0.5 P0.2 S0.4  
FU RH RUW UC UD TP TL  
0.6 1.0 0.7 0.8 S0.7 W0.3 S0.1

DP MARVEL ISAAC-ET  
USA 067481604 GT50K BBR 100 JH1F JH2F 11JE1186  
CDCB GPTA 04/01/2017 405DAUS 49HRDS 91%RIP  
97%R 903M -0.01% 41F 86%ILE  
97%R 0.06% 46P 501CM\$ 469NM\$ 395FM\$ 426GM\$  
5.2PL 0.5DPR 2.4CCR 0.9HCR 2.96SCS  
AJCA 04/01/2017 161DAUS  
GPTAT 94%R 1.2 GJUI 9.9 GJPI 89%R 149

**SELLING OPEN**

SIRE:  
DP NXLEVEL-ET  
USA 119095209 GT80K BBR 100 JH1F JH2F 200JE1035  
CDCB GPTA 04/01/2017  
74%R 994M 0.14% 75F 96%ILE  
75%R 0.09% 54P 619CM\$ 581NM\$ 492FM\$ 510GM\$  
4.9PL -0.5DPR 0.9CCR 2.0HCR 3.06SCS  
AJCA 04/01/2017 ODAUS  
GPTAT 74%R 1.4 GJUI 8.7 GJPI 69%R 178

DP DAYBREAK CASSIE 4-1540-ET 82%  
USA 067431540 GT8K BBR 100 JH1F JH2F  
TATTOO / D1540  
DHIA HERD # 92-20-7001 CONTROL # 1540  
2-01 305 2 17110 5.9 1005 3.7 628 101DCR 2172C  
305 2X ME AVG 1L 20478M 1208F 764P 2643C  
PPA 1263M 108F 71P / YD 960M 94F 59P  
CDCB GPTA 04/01/2017 2RECS 79%R 99%ILE  
520M 57F 31P 464CM\$ 438NM\$ 380FM\$ 368GM\$  
4.1PL -0.8DPR -0.9CCR 1.1HCR 3.00SCS  
AJCA 04/01/2017 GPTAT 78%R 0.7 GJUI 5.5  
GJPI 73%R 126

DAM:  
JX MOONSHADOW HILLS BITSY {4}  
USA 117959004 GT8K BBR 100 JH1F JH2F  
TATTOO B36 /  
DHIA HERD # 21-33-0139 CONTROL # 784  
1-10 292 2 17520 3.5 609 3.0 529 97DCR 1703C  
2-09 305 2 16700 3.9 650 3.4 569 97DCR 1828C  
3-09 305 2 17640 3.7 648 3.4 597 98DCR 1864C  
305 2X ME AVG 4L 19742M 722F 637P 2036C

JX OOMS DALE TBONE GOLDA {3}-ET  
USA 067080468 GT50K BBR 88 JH1F JH2F 7JE1067  
CDCB GPTA 04/01/2017 4780DAUS 395HRDS 18%RIP  
99%R 1380M -0.08% 49F 24%ILE  
99%R -0.02% 45P 203CM\$ 206NM\$ 212FM\$ 122GM\$  
-1.6PL -3.8DPR -3.1CCR 2.9HCR 3.30SCS  
AJCA 04/01/2017 1596DAUS  
GPTAT 99%R 1.1 GJUI 6.7 GJPI 99%R 67

2-05 82% 3-01 82%  
ST SR DF RA RW RL FA FU RH RUW UC UD TP TL RTR RTS  
40 36 33 23 36 30 37 23 30 36 41 22 34 22 44 32  
PPA 4302M 19F 112P / YD 3292M 37F 98P  
CDCB GPTA 04/01/2017 4RECS 77%R 60%ILE  
1041M 7F 29P 145CM\$ 153NM\$ 172FM\$ 136GM\$  
1.1PL -0.2DPR 0.4CCR 0.9HCR 3.14SCS  
AJCA 04/01/2017 GPTAT 76%R 0.4 GJUI 11.5  
GJPI 71%R 53

MOONSHADOW HILLS BELLA 85%  
USA 116032643  
TATTOO B14 /  
DHIA HERD # 21-33-0139 CONTROL # 689  
4-07 289 2 17380 4.6 792 3.9 682 97DCR 2216C  
5-06 300 2 15830 4.5 707 3.8 605 98DCR 1972C  
6-06 293 2 11780 4.8 570 4.2 491 97DCR 1596C  
7-05 259 2 9240 4.6 425 4.0 372 96DCR 1198C  
305 2X ME AVG 4L 13658M 631F 542P 1764C  
PPA 1085M 15F 88P / YD 522M 21F 60P  
CDCB PTA 04/01/2017 5RECS 60%R 78%ILE  
220M 10F 26P 249CM\$ 219NM\$ 148FM\$ 231GM\$  
3.2PL 1.8DPR 2.8CCR 1.0HCR 3.05SCS  
AJCA 04/01/2017 PTAT 48%R -0.6 JUI -7.6  
JPI 50%R 70

SISTER(S):  
JX MOONSHADOW HILLS HEIDI {3} 80%  
4-01 295 2 17540 4.8 849 3.7 649 97DCR 2245C  
MOONSHADOW HILLS BOUNCE 81%  
1-09 305 2 14230 5.1 720 3.8 535 96DCR 1851C  
RANKS ON THE TOP 1-1/2% LIST FOR JPI  
MOONSHADOW HILLS BACARDI 82%

SIRE: ISDK Q IMPULS GJPI 76 31%ILE  
SISTER(S):  
MOONSHADOW HILLS GENEVIEVE {6} 84%  
4-09 281 2 15490 4.0 622 3.5 549 97DCR 1757C  
MOONSHADOW HILLS GAYLE 85%  
1-10 305 2 14010 4.1 581 3.5 497 97DCR 1619C

NEXT DAM:  
MOONSHADOW HILLS GINGER 83%  
7-03 295 2 13640 4.7 636 3.7 511 98DCR 1727C  
SIRE: BUSH RIVER AVERY ROULETTE-ET GJPI 13 11%ILE

4TH DAM:  
MOONSHADOW HILLS SUGAR 78%



**LOT 45 MOONSHADOW HILLS BREE JE840003141203258**

BORN 12/25/2016 P9  
FEMALE EFI 7.7% AMERICAN ID 948 / 948

SMITH, RICHARD E  
MEDINA, NY

BREEDER & OWNER  
585-590-7588

PA 744M 54F 43P  
514CM\$ 481NM\$ 405FM\$  
5.0PL -0.7DPR 0.9CCR 1.8HCR 3.04SCS  
PA TYPE 0.9 JPI 28%R 144  
ST SR DF RA RW RL FA  
0.8 -0.2 1.3 L0.7 0.1 P0.1 S0.1  
FU RH RUW UC UD TP TL  
0.0 1.2 0.7 0.8 S0.1 W0.5 S0.2

SELLING OPEN  
RANKS 132ND ON THE TOP 300 JPI HEIFER LIST

SIRE:  
DP NXLEVEL-ET  
USA 119095209 GT80K BBR 100 JH1F JH2F 200JE1035  
CDCB GPTA 04/01/2017  
74%R 994M 0.14% 75F 96%ILE  
75%R 0.09% 54P 619CM\$ 581NM\$ 492FM\$ 510GM\$  
4.9PL -0.5DPR 0.9CCR 2.0HCR 3.06SCS  
AJCA 04/01/2017 ODAUS  
GPTAT 74%R 1.4 GJUI 8.7 GJPI 69%R 178

DAM:  
MOONSHADOW HILLS BOUNCE  
USA 118884901  
TATTOO B57 /  
DHIA HERD # 21-33-0139 CONTROL # 849  
1-09 305 2 14230 5.1 720 3.8 535 96DCR 1851C  
305 2X ME AVG 1L 19325M 961F 726P 2512C

2-05 81%  
ST SR DF RA RW RL FA FU RH RUW UC UD TP TL RTR RTS  
41 24 35 23 31 32 26 28 38 36 32 26 37 25 38 32  
PPA 1216M 100F 80P / YD 1127M 98F 77P  
CDCB PTA 04/01/2017 2RECS 52%R 98%ILE  
494M 33F 32P 408CM\$ 380NM\$ 317FM\$ 310GM\$  
5.0PL -0.9DPR 0.8CCR 1.6HCR 3.02SCS  
AJCA 04/01/2017 PTAT 44%R 0.4 JUI 3.3  
JPI 43%R 110  
RANKS ON THE TOP 1-1/2% LIST FOR JPI

SISTER(S):  
JX MOONSHADOW HILLS HEIDI {3} 80%  
4-01 295 2 17540 4.8 849 3.7 649 97DCR 2245C  
JX MOONSHADOW HILLS BITSY {4} 82%  
3-09 305 2 17640 3.7 648 3.4 597 98DCR 1864C  
MOONSHADOW HILLS BACARDI 82%

DP MARVEL ISAAC-ET  
USA 067481604 GT50K BBR 100 JH1F JH2F 11JE1186  
CDCB GPTA 04/01/2017 405DAUS 49HRDS 91%RIP  
97%R 903M -0.01% 41F 86%ILE  
97%R 0.06% 46P 501CM\$ 469NM\$ 395FM\$ 426GM\$  
5.2PL 0.5DPR 2.4CCR 0.9HCR 2.96SCS  
AJCA 04/01/2017 161DAUS  
GPTAT 94%R 1.2 GJUI 9.9 GJPI 89%R 149

DP DAYBREAK CASSIE 4-1540-ET 82%  
USA 067431540 GT8K BBR 100 JH1F JH2F  
TATTOO / D1540  
DHIA HERD # 92-20-7001 CONTROL # 1540  
2-01 305 2 17110 5.9 1005 3.7 628 101DCR 2172C  
305 2X ME AVG 1L 20478M 1208F 764P 2643C  
PPA 1263M 108F 71P / YD 960M 94F 59P  
CDCB GPTA 04/01/2017 2RECS 79%R 99%ILE  
520M 57F 31P 464CM\$ 438NM\$ 380FM\$ 368GM\$  
4.1PL -0.8DPR -0.9CCR 1.1HCR 3.00SCS  
AJCA 04/01/2017 GPTAT 78%R 0.7 GJUI 5.5  
GJPI 73%R 126

SUNSET CANYON DIVIDEND-ET  
USA 117335691 GT50K BBR 100 JH1F JH2F 11JE1791  
CDCB GPTA 04/01/2017 2968DAUS 301HRDS 28%RIP  
99%R 828M 0.01% 41F 87%ILE  
99%R 0.01% 32P 490CM\$ 474NM\$ 438FM\$ 345GM\$  
6.2PL -2.9DPR -0.7CCR 2.1HCR 2.87SCS  
AJCA 04/01/2017 1000DAUS  
GPTAT 99%R 1.6 GJUI 17.4 GJPI 97%R 134

MOONSHADOW HILLS BELLA 85%  
USA 116032643  
TATTOO B14 /  
DHIA HERD # 21-33-0139 CONTROL # 689  
4-07 289 2 17380 4.6 792 3.9 682 97DCR 2216C  
5-06 300 2 15830 4.5 707 3.8 605 98DCR 1972C  
6-06 293 2 11780 4.8 570 4.2 491 97DCR 1596C  
7-05 259 2 9240 4.6 425 4.0 372 96DCR 1198C  
305 2X ME AVG 4L 13658M 631F 542P 1764C  
PPA 1085M 15F 88P / YD 522M 21F 60P  
CDCB PTA 04/01/2017 5RECS 60%R 78%ILE  
220M 10F 26P 249CM\$ 219NM\$ 148FM\$ 231GM\$  
3.2PL 1.8DPR 2.8CCR 1.0HCR 3.05SCS  
AJCA 04/01/2017 PTAT 48%R -0.6 JUI -7.6  
JPI 50%R 70  
SIRE: ISDK Q IMPULS GJPI 76 31%ILE

SISTER(S):  
MOONSHADOW HILLS GENEVIEVE {6} 84%  
4-09 281 2 15490 4.0 622 3.5 549 97DCR 1757C  
MOONSHADOW HILLS GAYLE 85%  
1-10 305 2 14010 4.1 581 3.5 497 97DCR 1619C

NEXT DAM:  
MOONSHADOW HILLS GINGER 83%  
7-03 295 2 13640 4.7 636 3.7 511 98DCR 1727C  
SIRE: BUSH RIVER AVERY ROULETTE-ET GJPI 13 11%ILE

4TH DAM:  
MOONSHADOW HILLS SUGAR 78%

**LOT 46 LAWTONS PHAROAH BOBBI JE840003138445348**

BORN 12/28/2016 TATTOO / T277 P6  
FEMALE EFI 8.6%

LAWTON TIMOTHY & RYAN BREEDER & OWNER  
NEWARK VALLEY, NY

PA 717M 21F 20P  
315CM\$ 315NM\$ 317FM\$  
4.9PL 0.6DPR 1.0CCR 1.1HCR 2.94SCS  
PA TYPE 1.2 JPI 42%R 90  
ST SR DF RA RW RL FA  
0.9 0.5 0.7 L0.1 0.6 P0.3 S0.4  
FU RH RUW UC UD TP TL  
1.6 1.3 0.5 0.3 S1.3 CO.3 L0.3

**SELLING OPEN**

**SIRE:**

AHLEM HEADLINE PHAROAH 21795  
USA 068951429 GT50K BBR 100 JH1F JH2F 7JE1221  
CDCB GPTA 04/01/2017 587DAUS 109HRDS 31%RIP  
98%R 1238M -0.16% 25F 71%ILE  
98%R -0.07% 30P 403CM\$ 413NM\$ 440FM\$ 410GM\$  
5.4PL 2.5DPR 3.1CCR 0.9HCR 2.97SCS  
AJCA 04/01/2017 334DAUS  
GPTAT 96%R 1.4 GJUI 18.0 GJPI 92%R 121

**DAM:**

LAWTONS VALENTINO BETTY  
JE840003012916464 GT13K BBR 100 JH1F JH2F  
TATTOO / T238  
DHIA HERD # 21-48-0116 CONTROL # 4238  
2-00 305 2 21350 4.7 1008 3.5 747 101DCR 2582C  
305 2X ME AVG 1L 26539M 1251F 944P 3263C  
2-05 86%  
ST SR DF RA RW RL FA FU RH RUW UC UD TP TL RTR RTS  
38 30 35 26 30 34 20 42 42 37 32 25 37 27 46 32

PPA 511M 63F 26P / YD 903M 73F 37P  
CDCB GPTA 04/01/2017 2RECS 80%R 78%ILE  
196M 17F 10P 226CM\$ 216NM\$ 194FM\$ 141GM\$  
4.3PL -1.4DPR -1.1CCR 1.2HCR 2.90SCS  
AJCA 04/01/2017 GPTAT 79%R 0.9 GJUI 11.1  
GJPI 75%R 58

**SISTER(S):**

LAWTONS TBONE BECKY 87%  
1-11 305 2 14740 5.3 781 3.6 536 101DCR 1853C

**SCHULTZ RESCUE HEADLINE**

USA 114114336 GTHD BBR 100 JH1F JH2F 29JE3510  
CDCB GPTA 04/01/2017 8703DAUS 922HRDS 9%RIP  
99%R 934M -0.24% -5F 35%ILE  
99%R -0.10% 12P 224CM\$ 248NM\$ 306FM\$ 239GM\$  
6.1PL 2.1DPR 1.9CCR 0.4HCR 2.95SCS  
AJCA 04/01/2017 4740DAUS  
GPTAT 99%R 0.9 GJUI 9.1 GJPI 99%R 62

**AHLEM IATOLA PRINCESS 33280**

90%  
USA 066622713 GT3K BBR 100 JH1F  
TATTOO / L3280  
DHIA HERD # 93-24-0224 CONTROL # 33280  
3-01 305 3 21930 5.3 1155 3.8 826 96DCR 2858C  
4-02 305 3 22390 5.0 1117 3.7 837 96DCR 2895C  
5-07 305 3 22680 4.6 1043 3.7 834 95DCR 2825C  
6-08 305 3 26450 4.9 1295 3.7 982 94DCR 3397C  
305 2X ME AVG 5L 21340M 1067F 811P 2787C  
PPA 904M 90F 44P / YD 604M 41F 21P  
CDCB GPTA 04/01/2017 5RECS 86%R 60%ILE  
149M 9F 3P 155CM\$ 152NM\$ 145FM\$ 136GM\$  
2.3PL 0.1DPR 1.0CCR 0.6HCR 2.81SCS  
AJCA 04/01/2017 GPTAT 82%R 0.8 GJUI 12.5  
GJPI 79%R 46

**ALL LYNNS LOUIE VALENTINO-ET**

USA 116279413 GT50K BBR 100 JH1C JH2F 7JE1038  
CDCB GPTA 04/01/2017 11313DAUS 1310HRDS 21%RIP  
99%R 694M -0.06% 22F 52%ILE  
99%R -0.01% 24P 341CM\$ 335NM\$ 322FM\$ 208GM\$  
6.2PL -2.3DPR -2.8CCR 0.6HCR 3.00SCS  
AJCA 04/01/2017 5463DAUS  
GPTAT 99%R 2.0 GJUI 18.2 GJPI 99%R 87

**LAWTONS SHOWTIME BOUNCE**

92%  
USA 116041489  
TATTOO / T178  
DHIA HERD # 21-48-0116 CONTROL # 4178  
2-02 305 2 18590 5.3 993 3.6 674 101DCR 2331C  
3-04 305 2 18450 5.7 1056 3.8 693 102DCR 2397C  
4-06 305 2 20420 5.4 1095 3.8 770 102DCR 2664C  
5-06 305 2 20440 5.2 1054 3.8 773 102DCR 2674C  
6-10 305 2 20790 5.2 1085 3.7 762 102DCR 2635C  
305 2X ME AVG 5L 20814M 1105F 772P 2671C  
PPA -547M 47F 11P / YD -391M 26F 3P  
CDCB PTA 04/01/2017 5RECS 58%R 28%ILE  
-180M 8F -2P 37CM\$ 29NM\$ 11FM\$ 15GM\$  
0.1PL -0.6DPR -0.6CCR -1.6HCR 2.92SCS  
AJCA 04/01/2017 PTAT 51%R 0.2 JUI 3.6  
JPI 49%R 8  
SIRE: GABYS HALLMARK SHOWTIME GJPI -9 11%ILE

**SISTER(S):**

LAWTONS DEACON BLACKIE-P 85%  
1-11 305 2 15470 5.1 786 3.6 558 101DCR 1929C  
LAWTONS TBONE BUTTERCUP 84%

**NEXT DAM:**

LAWTONS MORGAN BEATRICE 83%  
4-00 305 2 24440 4.4 1078 3.4 838 102DCR 2884C  
SIRE: WILSONVIEW KHAN MORGAN-ET GJPI -9 11%ILE

**4TH DAM:**

LAWTONS BOMBER BLAST 78%  
2-01 305 2 15580 5.1 795 3.6 558 100DCR 1929C

**LOT 47 CRYSTAL BROOK SOVEREIGN TAMALA USA 172551225**

BORN 12/30/2016 TATTOO / 712J P2  
FEMALE EFI 7.4%

ELLIOTT, JAMES WILLIAM JR BREEDER & OWNER  
NEW KINGSTON, NY 845-586-1721

PA 237M 18F 15P  
174CM\$ 164NM\$ 141FM\$  
2.1PL 0.2DPR 0.1CCR -0.8HCR 3.08SCS  
PA TYPE 0.0 JPI 29%R 47  
ST SR DF RA RW RL FA  
0.2 -0.5 0.1 L0.2 -0.2 S0.2 L0.1  
FU RH RUW UC UD TP TL  
0.0 0.4 0.1 -0.1 S0.6 CO.0 S0.1

**SELLING OPEN**

SIRE:  
BW SOVEREIGN {6}  
USA 118620158 GT80K BBR 100 JH1F JH2F 7JE1412  
CDCB GPTA 04/01/2017  
76%R 885M 0.05% 52F 76%ILE  
77%R 0.02% 35P 438CM\$ 423NM\$ 390FM\$ 375GM\$  
4.1PL -0.1DPR 0.1CCR -0.8HCR 2.97SCS  
AJCA 04/01/2017 ODAUS  
GPTAT 76%R 1.4 GJUI 16.2 GJPI 72%R 127

DAM:  
CRYSTAL BROOK BASTILLE JUJU  
USA 115075436  
TATTOO / 285J  
DHIA HERD # 21-12-1358 CONTROL # 3617  
7-01 305 2 11360 5.1 585 3.9 440 96DCR 1523C  
8-03 305 2 14810 4.9 721 3.5 519 98DCR 1794C  
305 2X ME AVG 2L 13430M 676F 488P 1689C  
2-06 80% 8-00 86% 8-08 86%  
ST SR DF RA RW RL FA FU RH RUW UC UD TP TL RTR RTS  
35 33 34 29 42 32 18 35 37 33 50 28 22 33 32 38

PPA -211M -34F 3P / YD -581M -36F -6P  
CDCB PTA 04/01/2017 5RECS 54%R 11%ILE  
-411M -16F -6P -91CM\$ -96NM\$ -109FM\$ -86GM\$  
0.1PL 0.4DPR 0.0CCR -0.8HCR 3.18SCS  
AJCA 04/01/2017 PTAT 40%R -1.4 JUI -9.6  
JPI 43%R -33

SWEETIE PLUS IATOLAS BOLD {5}  
USA 067129272 GT50K BBR 100 JH1F JH2F 1JE711  
CDCB GPTA 04/01/2017 9953DAUS 841HRDS 15%RIP  
99%R 1331M -0.05% 52F 31%ILE  
99%R -0.01% 46P 247CM\$ 238NM\$ 218FM\$ 208GM\$  
-0.8PL -1.5DPR -1.9CCR -4.5HCR 3.04SCS  
AJCA 04/01/2017 4977DAUS  
GPTAT 99%R 1.5 GJUI 9.3 GJPI 99%R 83

BW LEGION SUZANNE 4 ET730-ET 84%  
USA 117022649 GT50K BBR 100 JH1F JH2C  
TATTOO ET730 / ET730  
DHIA HERD # 93-52-0150 CONTROL # 1940  
1-09 251 3 16220 5.3 853 3.6 579 102DCR 2002C  
2-07 305 3 20090 5.1 1023 3.8 761 104DCR 2633C  
3-07 305 3 20260 5.1 1026 4.0 820 104DCR 2782C  
4-10 299 3 20920 4.8 1014 3.8 800 103DCR 2733C  
305 2X ME AVG 4L 21144M 1082F 812P 2791C  
PPA 672M 70F 32P / YD 492M 56F 23P  
CDCB GPTA 04/01/2017 4RECS 87%R 93%ILE  
275M 28F 10P 304CM\$ 300NM\$ 291FM\$ 226GM\$  
6.2PL -0.2DPR -0.6CCR 0.0HCR 2.98SCS  
AJCA 04/01/2017 GPTAT 82%R 0.9 GJUI 10.0  
GJPI 81%R 73

HILLVIEW BASTILLE-ET  
USA 113705667 GT50K BBR 100 JH1F JH2F 200JE972  
CDCB GPTA 04/01/2017 98DAUS 25HRDS 2%RIP  
94%R -526M 0.06% -13F 6%ILE  
94%R 0.03% -12P -110CM\$ -113NM\$ -124FM\$ -106GM\$  
-0.4PL 0.1DPR -1.0CCR -1.7HCR 3.08SCS  
AJCA 04/01/2017 31DAUS  
GPTAT 86%R -0.2 GJUI 7.0 GJPI 89%R -29

CRYSTAL BROOK AERO ADINA 71%  
USA 110317054  
TATTOO / 54J  
DHIA HERD # 21-12-1358 CONTROL # 8003  
2-00 305 2 14510 4.7 680 3.9 569 94DCR 1831C  
305 2X ME AVG 1L 18252M 849F 723P 2303C  
PPA -253M 17F 38P / YD -773M -13F 2P  
CDCB PTA 04/01/2017 5RECS 58%R 16%ILE  
-502M -15F -6P -31CM\$ -45NM\$ -78FM\$ -13GM\$  
1.2PL 1.8DPR 1.9CCR -0.8HCR 3.02SCS  
AJCA 04/01/2017 PTAT 44%R -2.8 JUI -22.0  
JPI 48%R -23

SIRE: ALTHEAS AEROSTAR-ET GJPI -55 6%ILE  
NEXT DAM:  
CRYSTAL BROOK HOMESTEAD RINDY  
6-10 305 2 22110 4.2 923 3.3 733 92DCR 2380C  
SIRE: MILLS HOMESTEAD-ET GJPI -67 4%ILE

4TH DAM:  
CRYSTAL BROOK SQUIRE MINDY 76%  
11-01 276 2 14590 4.2 617 3.3 479 93DCR 1555C



BILLINGS PERIMETER SYLVIA, E-93%  
Grandam of Lot 48

**LOT 48 M-SPRINGDALE TORPEDO BLISS JE840003136716435**

BORN 01/08/2017 TATTOO M55 / M55 P2 POTTER, MEGHAN MOODY BREEDER & OWNER  
FEMALE EFI 7.2% AMERICAN ID 194 / 194 HAMDEN, NY 607-746-3597

PA 70M 16F 10P  
222CM\$ 208NM\$ 176FM\$  
4.3PL -0.3DPR 0.4CCR 0.9HCR 2.96SCS  
PA TYPE 0.9 JPI 29%R 59  
ST SR DF RA RW RL FA  
0.6 0.4 0.3 L0.4 0.5 P0.6 S0.7  
FU RH RUW UC UD TP TL  
1.3 1.0 0.1 0.2 S1.4 C0.4 L0.5

SELLING OPEN

SIRE:  
IGL SANTANA TORPEDO-ET  
JE840003125325348 GT80K BBR 100 JH1F JH2F 250JE1456  
CDCB GPTA 04/01/2017  
74%R 791M 0.00% 37F 67%ILE  
75%R 0.02% 33P 408CM\$ 390NM\$ 350FM\$ 293GM\$  
4.7PL -1.9DPR -1.6CCR 0.8HCR 2.91SCS  
AJCA 04/01/2017 ODAUS  
GPTAT 74%R 1.4 GJUI 23.5 GJPI 69%R 118

DAM:  
MEGMOO GOVERNOR BLIZZARD  
USA 067541256  
TATTOO M26 / M26  
DHIA HERD # 21-12-1017 CONTROL # 1256  
1-11 300 2 14290 4.3 618 3.3 477 96DCR 1647C  
2-11 304 2 18250 4.4 795 3.5 633 97DCR 2148C  
305 2X ME AVG 2L 19356M 839F 662P 2258C

2-00 84% 3-03 87%  
ST SR DF RA RW RL FA FU RH RUW UC UD TP TL RTR RTS  
42 37 35 23 36 32 36 32 42 40 40 26 27 24 32 33  
PPA -301M 20F 3P / YD -691M 5F -11P  
CDCB PTA 04/01/2017 3RECS 54%R 28%ILE  
-652M -6F -13P 36CM\$ 26NM\$ 1FM\$ 41GM\$  
3.9PL 1.4DPR 2.4CCR 1.0HCR 3.00SCS  
AJCA 04/01/2017 PTAT 49%R 0.4 JUI 2.3  
JPI 45%R 0

SISTER(S):  
BILLINGS HALLMARK BUTTERCUP 90%  
5-11 297 2 16670 4.5 742 3.4 568 97DCR 1962C  
MEGMOO COMERICA BILLY 82%  
4-01 305 2 13610 4.4 605 3.6 484 97DCR 1638C  
MEGMOO BLACKSTONE SILVER BELL 86%  
3-02 305 2 15810 5.0 787 3.8 593 97DCR 2051C

4TH DAM:  
BILLINGS JUNO SAMANTHA 91%  
7-11 298 2 16780 4.3 723 3.1 520 100DCR 1794C

KASH IN SANTANA-P-ET  
USA 067253405 GT50K BBR 100 JH1F JH2F 7JE1273  
CDCB GPTA 04/01/2017 112DAUS 44HRDS 88%RIP  
93%R 839M -0.04% 32F 43%ILE  
93%R 0.02% 34P 306CM\$ 287NM\$ 245FM\$ 202GM\$  
2.2PL -2.3DPR -1.9CCR 2.2HCR 2.88SCS  
AJCA 04/01/2017 46DAUS  
GPTAT 88%R 1.1 GJUI 10.9 GJPI 85%R 89

HEARTLAND FSTRACK TEMPE-ET 88%  
USA 067292715 GT8K BBR 100 JH1F JH2F  
TATTOO / 2715  
DHIA HERD # 31-06-1141 CONTROL # 2715  
2-01 305 2 15900 4.3 683 3.5 551 96DCR 1855C  
305 2X ME AVG 2L 16756M 672F 598P 1906C  
PPA 197M -9F 17P / YD 288M 1F 22P  
CDCB GPTA 04/01/2017 2RECS 81%R 97%ILE  
603M 27F 27P 375CM\$ 360NM\$ 327FM\$ 287GM\$  
4.8PL -0.8DPR -0.6CCR 0.2HCR 2.97SCS  
AJCA 04/01/2017 GPTAT 77%R 1.4 GJUI 23.9  
GJPI 75%R 109

GRIFFENS GOVERNOR-ET  
USA 115087248 GT50K BBR 100 JH1F JH2F 7JE867  
CDCB GPTA 04/01/2017 4920DAUS 1309HRDS 7%RIP  
99%R -730M 0.13% -9F 2%ILE  
99%R 0.02% -23P -211CM\$ -204NM\$ -191FM\$ -159GM\$  
-2.2PL -0.1DPR 1.6CCR 2.0HCR 3.15SCS  
AJCA 04/01/2017 2820DAUS  
GPTAT 99%R 0.6 GJUI 4.9 GJPI 99%R -58

BILLINGS PERIMETER SYLVIA 93%  
USA 114743161  
TATTOO / BF945  
DHIA HERD # 21-12-1017 CONTROL # 2  
2-02 305 3 15670 5.6 875 3.8 592 101DCR 2048C  
3-03 284 2 16590 5.6 935 3.8 623 101DCR 2155C  
4-02 305 2 14770 5.5 819 3.9 570 97DCR 1972C  
5-02 305 2 16650 5.3 887 3.8 627 98DCR 2169C  
6-03 305 2 13290 5.0 660 3.6 479 98DCR 1656C  
7-03 283 2 13500 5.3 714 3.7 497 97DCR 1719C  
8-02 279 2 15750 4.8 752 3.6 569 97DCR 1967C  
9-01 303 2 18350 4.6 838 3.7 686 97DCR 2293C  
10-01 299 2 16320 4.8 778 3.6 587 97DCR 2029C  
305 2X ME AVG 9L 16282M 848F 607P 2092C  
PPA -2573M -1F -29P / YD -1823M -10F -19P  
CDCB PTA 04/01/2017 5RECS 65%R 49%ILE  
-862M -9F -10P 140CM\$ 113NM\$ 48FM\$ 131GM\$  
6.0PL 2.8DPR 3.0CCR 0.2HCR 2.94SCS  
AJCA 04/01/2017 PTAT 55%R -0.4 JUI -2.5  
JPI 54%R 25  
SIRE: ROCK ELLA PERIMETER-ET GJPI 14 12%ILE

SISTER(S):  
BILLINGS MANNIX SNOWFLAKE 86%  
5-05 305 3 25490 4.9 1246 3.6 912 89DCR 3153C  
BILLINGS FG SYDNEY 84%  
4-02 305 2 16960 5.0 843 3.5 600 102DCR 2074C

NEXT DAM:  
BILLINGS LESTER SIMONE 91%  
10-03 302 2 19360 4.6 888 3.6 688 101DCR 2373C  
SIRE: HIGHLAND DUNCAN LESTER GJPI -91 1%ILE

**LOT 49 MOONSHADOW HILLS SASSY JE840003141203263**

BORN 01/29/2017 P6  
FEMALE EFI 7.0% AMERICAN ID 953 / 953

SMITH, RICHARD E  
MEDINA, NY

BREEDER & OWNER  
585-590-7588

PA 198M 36F 25P  
371CM\$ 340NM\$ 268FM\$  
4.3PL 0.1DPR 0.4CCR 1.1HCR 2.99SCS  
PA TYPE 0.7 JPI 29%R 101  
ST SR DF RA RW RL FA  
0.3 0.2 0.7 L0.0 0.2 P0.4 S0.2  
FU RH RUW UC UD TP TL  
0.3 0.6 0.3 0.7 S0.5 W0.8 L0.0

**SELLING OPEN**

SIRE:  
DP NXLEVEL-ET  
USA 119095209 GT80K BBR 100 JH1F JH2F 200JE1035  
CDCB GPTA 04/01/2017  
74%R 994M 0.14% 75F 96%ILE  
75%R 0.09% 54P 619CM\$ 581NM\$ 492FM\$ 510GM\$  
4.9PL -0.5DPR 0.9CCR 2.0HCR 3.06SCS  
AJCA 04/01/2017 ODAUS  
GPTAT 74%R 1.4 GJUI 8.7 GJPI 69%R 178

DAM:  
MOONSHADOW HILLS SUSI

USA 118535218  
TATTOO B48 /  
DHIA HERD # 21-33-0139 CONTROL # 828  
1-10 294 2 11690 4.6 534 3.6 425 97DCR 1443C  
2-09 305 2 13170 4.6 612 3.8 494 98DCR 1665C  
305 2X ME AVG 3L 14665M 663F 538P 1806C

2-04 83% 3-00 83%  
ST SR DF RA RW RL FA FU RH RUW UC UD TP TL RTR RTS  
36 35 29 23 32 30 29 26 36 35 34 21 32 27 45 32

PPA -1094M -15F -12P / YD -1125M -13F -11P  
CDCB PTA 04/01/2017 2RECS 54%R 45%ILE  
-598M -4F -5P 122CM\$ 98NM\$ 43FM\$ 73GM\$  
3.6PL 0.6DPR -0.2CCR 0.1HCR 2.91SCS  
AJCA 04/01/2017 PTAT 41%R 0.0 JUI 3.7  
JPI 45%R 24

SISTER(S):  
MOONSHADOW HILLS REESE 86%  
4-11 305 2 17980 5.3 956 3.5 630 98DCR 2177C

DP MARVEL ISAAC-ET  
USA 067481604 GT50K BBR 100 JH1F JH2F 11JE1186  
CDCB GPTA 04/01/2017 405DAUS 49HRDS 91%RIP  
97%R 903M -0.01% 41F 86%ILE  
97%R 0.06% 46P 501CM\$ 469NM\$ 395FM\$ 426GM\$  
5.2PL 0.5DPR 2.4CCR 0.9HCR 2.96SCS  
AJCA 04/01/2017 161DAUS  
GPTAT 94%R 1.2 GJUI 9.9 GJPI 89%R 149

DP DAYBREAK CASSIE 4-1540-ET 82%  
USA 067431540 GT8K BBR 100 JH1F JH2F  
TATTOO / D1540  
DHIA HERD # 92-20-7001 CONTROL # 1540  
2-01 305 2 17110 5.9 1005 3.7 628 101DCR 2172C  
305 2X ME AVG 1L 20478M 1208F 764P 2643C  
PPA 1263M 108F 71P / YD 960M 94F 59P  
CDCB GPTA 04/01/2017 2RECS 79%R 99%ILE  
520M 57F 31P 464CM\$ 438NM\$ 380FM\$ 368GM\$  
4.1PL -0.8DPR -0.9CCR 1.1HCR 3.00SCS  
AJCA 04/01/2017 GPTAT 78%R 0.7 GJUI 5.5  
GJPI 73%R 126

HAWARDEN IMPULS PREMIER  
USA 067107510 GT50K BBR 100 JH1C JH2F 29JE3756  
CDCB GPTA 04/01/2017 4915DAUS 701HRDS 18%RIP  
99%R -668M 0.29% 25F 38%ILE  
99%R 0.16% 7P 308CM\$ 268NM\$ 170FM\$ 254GM\$  
4.3PL 1.8DPR 0.2CCR 0.5HCR 3.07SCS  
AJCA 04/01/2017 2716DAUS  
GPTAT 99%R 1.0 GJUI 11.8 GJPI 99%R 79

MOONSHADOW HILLS SNICKERS 83%

USA 115308697  
TATTOO B8 /  
DHIA HERD # 21-33-0139 CONTROL # 10020  
6-05 305 2 12080 5.2 633 3.5 423 98DCR 1462C  
7-09 229 2 7290 5.4 395 3.8 275 95DCR 951C  
305 2X ME AVG 2L 10387M 562F 377P 1304C  
PPA -2702M -96F -72P / YD -1724M -64F -44P  
CDCB PTA 04/01/2017 5RECS 58%R 9%ILE  
-698M -28F -18P -111CM\$ -120NM\$ -141FM\$ -152GM\$  
1.3PL -1.0DPR -1.2CCR -1.0HCR 2.85SCS  
AJCA 12/01/2016 PTAT 36%R -1.1 JUI -13.7  
JPI 48%R -54  
SIRE: WILSONVIEW KHAN MORGAN-ET GJPI -9 11%ILE

SISTER(S):  
MOONSHADOW HILLS SUGAR 78%

NEXT DAM:  
UNDERHILL HANNAH AEROSTAR  
SIRE: ALTHEAS AEROSTAR-ET GJPI -55 6%ILE

4TH DAM:  
ALE SKY LINE OF UNDERHILL

**LOT 50 MOONSHADOW HILLS RANDI JE840003141203264**

BORN 02/28/2017 P5  
FEMALE EFI 6.8% AMERICAN ID 954 / 954

SMITH, RICHARD E  
MEDINA, NY BREEDER & OWNER  
585-590-7588

PA 389M 40F 26P  
341CM\$ 317NM\$ 259FM\$  
3.4PL -1.0DPR -0.2CCR 0.1HCR 2.96SCS  
PA TYPE 0.5 JPI 28%R 91  
ST SR DF RA RW RL FA  
-0.3 -0.3 0.7 L0.5 -0.4 P0.2 L0.3  
FU RH RUW UC UD TP TL  
-0.3 0.7 0.3 0.2 S0.0 W1.1 S0.2

**SELLING OPEN**

SISTER(S):  
MOONSHADOW HILLS ROXY 83%  
2-11 305 2 15570 4.5 700 3.4 534 97DCR 1845C  
MOONSHADOW HILLS RENEE 83%  
1-09 305 2 14620 4.6 678 3.6 530 97DCR 1819C

SIRE:  
DP NXLEVEL-ET  
USA 119095209 GT80K BBR 100 JH1F JH2F 200JE1035  
CDCB GPTA 04/01/2017  
74%R 994M 0.14% 75F 96%ILE  
75%R 0.09% 54P 619CM\$ 581NM\$ 492FM\$ 510GM\$  
4.9PL -0.5DPR 0.9CCR 2.0HCR 3.06SCS  
AJCA 04/01/2017 ODAUS  
GPTAT 74%R 1.4 GJUI 8.7 GJPI 69%R 178

DAM:  
MOONSHADOW HILLS REESE  
USA 117008771  
TATTOO B17 /  
DHIA HERD # 21-33-0139 CONTROL # 729  
2-10 305 2 16330 5.2 856 3.6 590 98DCR 2040C  
3-10 305 2 17060 5.5 935 3.9 661 98DCR 2288C  
4-11 305 2 17980 5.3 956 3.5 630 98DCR 2177C  
5-11 305 2 15610 5.2 805 3.8 595 98DCR 2059C  
305 2X ME AVG 4L 17020M 895F 628P 2171C

3-01 84% 4-05 84% 5-02 86%  
ST SR DF RA RW RL FA FU RH RUW UC UD TP TL RTR RTS  
30 34 37 27 34 34 16 43 37 39 26 21 29 28 29 34  
PPA 435M 73F 36P / YD -222M 24F 6P  
CDCB PTA 04/01/2017 5RECS 53%R 33%ILE  
-216M 4F -2P 63CM\$ 52NM\$ 26FM\$ OGM\$  
1.8PL -1.4DPR -1.3CCR -1.8HCR 2.86SCS  
AJCA 04/01/2017 PTAT 36%R -0.4 JUI -7.6  
JPI 44%R 4

SISTER(S):  
MOONSHADOW HILLS SUSI 83%  
2-09 305 2 13170 4.6 612 3.8 494 98DCR 1665C

DP MARVEL ISAAC-ET  
USA 067481604 GT50K BBR 100 JH1F JH2F 11JE1186  
CDCB GPTA 04/01/2017 405DAUS 49HRDS 91%RIP  
97%R 903M -0.01% 41F 86%ILE  
97%R 0.06% 46P 501CM\$ 469NM\$ 395FM\$ 426GM\$  
5.2PL 0.5DPR 2.4CCR 0.9HCR 2.96SCS  
AJCA 04/01/2017 161DAUS  
GPTAT 94%R 1.2 GJUI 9.9 GJPI 89%R 149

DP DAYBREAK CASSIE 4-1540-ET 82%  
USA 067431540 GT8K BBR 100 JH1F JH2F  
TATTOO / D1540  
DHIA HERD # 92-20-7001 CONTROL # 1540  
2-01 305 2 17110 5.9 1005 3.7 628 101DCR 2172C  
305 2X ME AVG 1L 20478M 1208F 764P 2643C  
PPA 1263M 108F 71P / YD 960M 94F 59P  
CDCB GPTA 04/01/2017 2RECS 79%R 99%ILE  
520M 57F 31P 464CM\$ 438NM\$ 380FM\$ 368GM\$  
4.1PL -0.8DPR -0.9CCR 1.1HCR 3.00SCS  
AJCA 04/01/2017 GPTAT 78%R 0.7 GJUI 5.5  
GJPI 73%R 126

SENN-SATIONAL BARKLY HOLLYWOOD  
USA 113226621 GT50K BBR 100 JH1F JH2F 1JE581  
CDCB GPTA 04/01/2017 429DAUS 123HRDS 3%RIP  
97%R 260M 0.05% 23F 14%ILE  
97%R -0.02% 5P 42CM\$ 47NM\$ 59FM\$ 12GM\$  
-1.3PL -1.8DPR -1.5CCR -3.1HCR 2.99SCS  
AJCA 04/01/2017 105DAUS  
GPTAT 92%R -0.1 GJUI -2.3 GJPI 94%R 7

MOONSHADOW HILLS SNICKERS 83%  
USA 115308697  
TATTOO B8 /  
DHIA HERD # 21-33-0139 CONTROL # 10020  
6-05 305 2 12080 5.2 633 3.5 423 98DCR 1462C  
7-09 229 2 7290 5.4 395 3.8 275 95DCR 951C  
305 2X ME AVG 2L 10387M 562F 377P 1304C  
PPA -2702M -96F -72P / YD -1724M -64F -44P  
CDCB PTA 04/01/2017 5RECS 58%R 9%ILE  
-698M -28F -18P -111CM\$ -120NM\$ -141FM\$ -152GM\$  
1.3PL -1.0DPR -1.2CCR -1.0HCR 2.85SCS  
AJCA 12/01/2016 PTAT 36%R -1.1 JUI -13.7  
JPI 48%R -54

SIRE: WILSONVIEW KHAN MORGAN-ET GJPI -9 11%ILE  
SISTER(S):  
MOONSHADOW HILLS SUGAR 78%

NEXT DAM:  
UNDERHILL HANNAH AEROSTAR  
SIRE: ALTHEAS AEROSTAR-ET GJPI -55 6%ILE

4TH DAM:  
ALE SKY LINE OF UNDERHILL



**STONEY POINT BLACKSTAR BOE, E-91%**  
Sister to the Grandam of Lot 51

**LOT 51 HEAVEN SCENT HOTSHOT BARISTA {6} USA 119978058**

BORN 03/01/2017 TATTOO / H109 PO  
FEMALE EFI 5.0%

STEWART, JERALD M BREEDER & OWNER  
BATH, NY 607-324-3629

PA -1155M -19F -25P  
-110CM\$ -128NM\$ -170FM\$  
1.4PL 2.1DPR 2.1CCR 1.1HCR 2.95SCS  
PA TYPE 0.2 JPI 16%R -34  
ST SR DF RA RW RL FA  
0.5 0.5 -0.3 H1.1 0.7 PO.5 S0.7  
FU RH RUW UC UD TP TL  
0.7 -0.4 -0.3 0.0 S0.9 C0.3 L0.1

SV JADE HIRED GUN-ET  
USA 115093063 GT50K BBR 100 JH1F JH2F 94JE3720  
CDCB GPTA 04/01/2017 2017DAUS 650HRDS 13%RIP  
99%R -1443M 0.27% -20F 6%ILE  
99%R 0.12% -30P -88CM\$ -105NM\$ -42GM\$  
2.1PL 2.6DPR 3.6CCR 1.2HCR 3.14SCS  
AJCA 04/01/2017 1303DAUS  
GPTAT 99%R 0.8 GJUI 13.5 GJPI 97%R -30

SELLING OPEN

HEAVEN SCENT AMBROSE HOLLY {4} 93%  
USA 116684475  
TATTOO / HS75  
DHIA HERD # 21-45-4509 CONTROL # 98  
5-01 305 3 14480 4.2 613 3.7 541 98DCR 1732C  
6-02 293 2 12380 4.2 524 3.8 465 96DCR 1485C  
7-01 305 2 11820 4.2 501 3.8 450 98DCR 1427C  
305 2X ME AVG 3L 12708M 546F 481P 1543C  
CDCB PTA 04/01/2017 0RECS 33%R 6%ILE  
-1302M -34F -34P -166CM\$ -180NM\$ -214FM\$ -127GM\$  
0.9PL 2.2DPR 1.4CCR 0.3HCR 2.78SCS  
AJCA 12/01/2015 PTAT 24%R -1.1 JUI -5.7  
JPI 23%R -52

SIRE:  
HEAVEN SCENT HOTSHOT {5}  
USA 118844248  
PA -1086M -19F -25P  
-127CM\$ -143NM\$ -181FM\$  
1.5PL 2.4DPR 2.5CCR 0.8HCR 2.96SCS  
PA TYPE -0.2 JPI 30%R -41  
DAM:  
STONEY POINT CHAVEZ BRIDGET  
USA 118783237  
TATTOO M412 / M412  
DHIA HERD # 21-45-4509 CONTROL #  
2-07 79%  
ST SR DF RA RW RL FA FU RH RUW UC UD TP TL RTR RTS  
36 28 32 24 28 31 26 23 34 31 28 25 31 25 41 35

CHILLI CHAVEZ-ET  
USA 069678631 GT50K BBR 100 JH1F JH2F 200JE379  
CDCB GPTA 04/01/2017 91DAUS 35HRDS 30%RIP  
91%R -1216M 0.23% -15F 14%ILE  
93%R 0.10% -24P 65CM\$ 42NM\$ -12FM\$ 69GM\$  
3.1PL 1.8DPR 2.2CCR 2.5HCR 2.88SCS  
AJCA 04/01/2017 61DAUS  
GPTAT 88%R 1.7 GJUI 19.7 GJPI 86%R 20

PA -1223M -19F -26P  
-94CM\$ -113NM\$ -159FM\$  
1.4PL 1.7DPR 1.8CCR 1.4HCR 2.94SCS  
PA TYPE 0.5 JPI 33%R -28

STONEY POINT GOAL BASSLET 86%  
USA 116106122  
TATTOO M236 / M236  
DHIA HERD # 51-07-0841 CONTROL # 142  
2-05 305 2 10340 5.6 584 4.2 433 96DCR 1500C  
4-03 298 2 12300 5.7 698 4.1 504 97DCR 1745C  
5-04 286 2 12350 5.4 667 4.0 500 98DCR 1731C  
305 2X ME AVG 4L 11745M 656F 487P 1687C  
PPA -4810M -123F -108P / YD -3769M -91F -88P  
CDCB PTA 04/01/2017 4RECS 56%R 3%ILE  
-1651M -40F -40P -252CM\$ -267NM\$ -305FM\$ -211GM\$  
-0.4PL 1.6DPR 1.3CCR 0.2HCR 3.00SCS  
AJCA 04/01/2017 PTAT 48%R -0.2 JUI 8.1  
JPI 45%R -75  
SIRE: COZZ MAR TJ GOAL GJPI -93 0%ILE

NEXT DAM:  
ASHS REMAKE BAB-ET 92%  
7-07 305 2 19650 5.5 1085 4.1 807 97DCR 2795C  
SIRE: ROCK ELLA REMAKE-ET GJPI -19 8%ILE

4TH DAM:  
HEATHS HERMITAGE BARB 91%  
3-11 298 2 18660 4.8 900 3.8 714 DHIA 2323C

SISTER(S):  
STONEY POINT BLACKSTAR BOE 91%  
3-04 305 2 21070 4.9 1042 3.7 779 97DCR 2694C  
1ST JR 2-YEAR-OLD, 2008 NY STATE FAIR  
1ST JR 2-YEAR-OLD, 2008 NY SPRING CAROUSEL  
BU JR 2-YEAR-OLD, 2008 NY SPRING CAROUSEL  
ALL AMERICAN JUNIOR CALF, 2006  
2ND JUNIOR YEARLING, 2007 SPRING DAIRY EXPO  
3RD JUNIOR YEARLING, 2007 MID-ATLANTIC REGIONAL  
7TH JUNIOR YEARLING, 2007 ALL AMERICAN  
STONEY POINT JUSTICE BABBY 80%  
3-03 305 2 13190 5.5 724 4.1 537 97DCR 1860C  
STONEY POINT TEQUILLA BERACAH 88%  
3-03 244 2 9220 6.9 632 4.0 373 94DCR 1291C  
STONEY POINT EXCITATION BIANCA 85%  
1-09 305 2 11580 5.6 644 4.0 458 97DCR 1585C



**KEVETTA CELEBRITY VIVICA**  
Sister to Lot 52



**OAKFIELD TBONE VIVIANNE-ET**  
Dam of Lot 52



**OAKFIELD TBONE VANESSA-ET**  
Sister to the Dam of Lot 52



**OAKFIELD MINISTER VENICE-ET**  
Sister to the Dam of Lot 52



**HURONIA CENTURION VERONICA 20J**  
Great-Grandam of Lot 52

## LOT 52 KEVETTA VICTORIOUS VILLANOVA-ET JE840003140684829

BORN 03/01/2017 P1  
FEMALE EFI 7.4% AMERICAN ID 308 / 308

HERRINGTON KEVIN & ANNETTA  
DANSVILLE, NY OWNER  
585-335-6915

PA -406M 18F 1P  
144CM\$ 124NM\$ 75FM\$  
2.1PL -1.7DPR -1.6CCR 0.5HCR 3.01SCS  
PA TYPE 1.6 JPI 36%R 39  
ST SR DF RA RW RL FA  
1.2 0.3 1.2 H0.4 0.9 P0.6 S1.0  
FU RH RUW UC UD TP TL  
1.9 1.4 0.9 0.6 S1.8 C1.5 L0.4

HERRINGTON, TYLER  
DANSVILLE, NY BREEDER

### SELLING OPEN

SISTER(S):  
KEVETTA ECLIPES VIBRANT-ET 85%  
2-03 305 2 17830 5.1 907 3.6 634 97DCR 2192C  
KEVETTA ECLIPES VICTORIA-P-ET 87%  
2-00 305 2 10660 5.3 569 3.6 385 95DCR 1331C  
KEVETTA CELEBRITY VIVICA 87%  
2-08 285 2 17730 5.2 922 3.9 687 96DCR 2378C  
KEVETTA APPLEJACK VEGAS 88%  
1-09 305 2 14820 5.3 783 4.0 593 96DCR 2053C

JARS OF CLAY BARNABAS  
USA 067342492 GT80K BBR 100 JH1F JH2F 7JE1294  
CDCB GPTA 04/01/2017 334DAUS 74HRDS 96%RIP  
96%R 367M 0.05% 28F 28%ILE  
96%R 0.00% 14P 233CM\$ 227NM\$ 213FM\$ 120GM\$  
4.0PL -3.1DPR -3.3CCR 0.9HCR 2.99SCS  
AJCA 04/01/2017 60DAUS  
GPTAT 87%R 2.5 GJUI 27.9 GJPI 88%R 62

AVONLEA IATOLA VICTORIA 94%  
JECAN00010989478 GT8K BBR 100 JH1F JH2F  
TATTOO / 428X  
DHIA HERD # 33-87-0722 CONTROL # 16  
2-00 305 2 12880 4.9 633 3.6 464 100DCR 1604C  
3-01 305 2 17409 4.6 808 3.6 629 102DCR 2165C  
305 2X ME AVG 2L 17060M 816F 619P 2136C  
PPA -585M -10F -9P / YD -1417M -39F -29P  
CDCB GPTA 04/01/2017 4RECS 83%R 38%ILE  
-667M -11F -12P 83CM\$ 71NM\$ 40FM\$ 46GM\$  
3.6PL -0.1DPR 0.0CCR -0.5HCR 3.03SCS  
AJCA 04/01/2017 GPTAT 78%R 1.5 GJUI 25.6  
GJPI 75%R 19

SIRE:  
RIVER VALLEY VICTORIOUS-ET  
JE840003126479524 GT99K BBR 100 JH1F JH2F 7JE5032  
CDCB GPTA 04/01/2017  
75%R -213M 0.13% 15F 24%ILE  
76%R 0.07% 6P 214CM\$ 192NM\$ 140FM\$ 124GM\$  
3.9PL -1.6DPR -1.9CCR 0.2HCR 2.92SCS  
AJCA 04/01/2017 ODAUS  
GPTAT 74%R 2.0 GJUI 34.7 GJPI 70%R 67

RICHIES JACE TBONE A364  
USA 113672851 GT50K BBR 100 JH1F JH2F 7JE1000  
CDCB GPTA 04/01/2017 18518DAUS 1704HRDS 6%RIP  
99%R -224M 0.21% 31F 18%ILE  
99%R 0.11% 13P 132CM\$ 104NM\$ 35FM\$ 69GM\$  
-1.1PL -1.8DPR -1.4CCR 1.7HCR 3.12SCS  
AJCA 04/01/2017 10609DAUS  
GPTAT 99%R 1.1 GJUI 7.3 GJPI 99%R 39

DAM:  
OAKFIELD TBONE VIVIANNE-ET  
JE840003004202753 GT3K BBR 100 JH1F  
DHIA HERD # 21-23-0997 CONTROL # 10010  
2-03 305 2 18850 4.7 880 3.7 699 95DCR 2377C  
3-06 305 2 25140 5.3 1326 3.9 981 98DCR 3396C  
4-06 305 2 21320 5.4 1148 3.9 835 98DCR 2890C  
5-10 304 2 30110 5.3 1594 3.7 1111 97DCR 3843C  
305 2X ME AVG 4L 25410M 1307F 967P 3328C

ARETHUSA RESPONSE VISION-ET 88%  
USA 116023049  
TATTOO AF50 / AF50  
CDCB PTA 04/01/2017 ORECS 68%R 9%ILE  
-1469M -18F -38P -111CM\$ -116NM\$ -132FM\$ -70GM\$  
1.0PL 1.1DPR 2.8CCR 2.8HCR 3.13SCS  
AJCA 04/01/2017 PTAT 60%R 1.0 JUI 17.5  
JPI 56%R -37  
SIRE: HOLLYLANE R RESPONSE-ET GJPI -95 0%ILE

3-09 90% 4-10 93% 6-03 94% 7-00 95%  
ST SR DF RA RW RL FA FU RH RUW UC UD TP TL RTR RTS  
46 48 46 22 46 32 29 46 48 47 38 26 35 39 38 29  
PPA -90M 165F 52P / YD -1330M 75F -2P  
CDCB GPTA 04/01/2017 5RECS 79%R 34%ILE  
-598M 21F -4P 74CM\$ 56NM\$ 10FM\$ 12GM\$  
0.2PL -1.8DPR -1.2CCR 0.7HCR 3.10SCS  
AJCA 04/01/2017 GPTAT 74%R 1.1 GJUI 6.5  
GJPI 72%R 10

SISTER(S):  
ELLIOTTS GOLDEN VISTA-ET 95%  
3-04 365 2 22399 6.7 1502 4.2 939 DHIA 3254C  
PRODUCTION AWARD WINNER, 2009 CENTRAL NATIONAL  
MEMBER 1ST PRODUCE OF DAM, 2009 WORLD DAIRY EXPO  
MEMBER ALL-AMERICAN PRODUCE, 2009 ALLBREED ACCESS  
ELLIOTTS GOLDEN VANESSA-ET 93%  
7-04 305 2 12110 4.7 574 3.3 401 101DCR 1384C  
GRAND CHAMPION, 2006 MID-ATLANTIC REGIONAL  
ARETHUSA PRIMETIME DEJA VU-ET 95%  
5-00 305 2 20000 5.0 996 3.8 763 96DCR 2640C  
ARETHUSA VERONICAS DASHER-ET 95%  
7-04 305 3 27720 5.9 1643 3.6 1007 90DCR 3482C  
ABA RESERVE ALL-AMERICAN SR 2-YEAR-OLD, 2008  
ARETHUSA VERONICAS PRANCER-ET 93%  
6-09 305 2 21220 5.4 1143 3.9 829 97DCR 2869C  
RESERVE JR CHAMPION, 2007 CENTRAL NATIONAL  
ARETHUSA VERONICAS COMET-ET 95%  
4-06 305 2 19970 6.5 1292 3.6 710 96DCR 2454C  
SR & GRAND CHAMPION, 2010 RAWF  
RES. SR & RES. GRAND CHAMPION, 2009 ROYAL WINTER FAIR  
ABA RESERVE ALL-AMERICAN AGED COW, 2011  
NASCO TYPE AND PRODUCTION WINNER, 2011 CENTRAL NATIONAL  
NOMINATED ABA ALL-AMERICAN SR 3-YEAR-OLD, 2009  
ARETHUSA VERONICAS CUPID-ET 94%  
5-06 305 2 18310 4.6 837 3.6 663 95DCR 2258C  
NOMINATED ABA ALL AMERICAN AGED COW, 2012  
ARETHUSA RESURRECTION VERSACE-ET 93%  
7-09 305 2 22150 5.4 1190 4.0 877 96DCR 3036C  
RESERVE JR CHAMPION, 2007 MID-ATLANTIC REGIONAL  
BB&O, 2007 MID-ATLANTIC REGIONAL  
ARETHUSA RESPONSE VIVID-ET 95%  
6-00 305 2 22670 6.5 1482 3.5 790 97DCR 2730C  
SUPREME CHAMPION, 2014 ROYAL WINTER FAIR  
RESERVE SUPREME CHAMPION, 2012 WORLD DAIRY EXPO  
GRAND CHAMPION, 2012 INTERNATIONAL JERSEY SHOW  
RESERVE GRAND CHAMPION, 2010 MID-ATLANTIC REGIONAL  
BEST BRED AND OWNED OF SHOW, 2010 MID-ATLANTIC  
ALL AMERICAN JUNIOR THREE-YEAR-OLD, 2011 ABA  
ARETHUSA ON TIME VOGUE-ET EX 94 (CAN)  
2-00 305 2 26264 3.0 778 2.0 529 CAN 1809C  
WINNER, 2013 INTERNATIONAL JERSEY FUTURITY  
BU & PRODUCTION AWARD IN CLASS, 2013 INTERNATIONAL  
JERSEY SHOW  
INTERMEDIATE CHAMPION, 2013 ROYAL WINTER FAIR  
ALL CANADIAN JR 3-YEAR-OLD, 2013  
ALL CANADIAN JR 2-YEAR-OLD, 2012

3RD SR 2-YR-OLD, 2012 NY STATE FAIR  
2ND SR 3-YR-OLD, 2013 NY STATE FAIR JR SHOW  
5TH SR 3-YR-OLD, 2013 NY STATE FAIR

SISTER(S):  
OAKFIELD TBONE VANESSA-ET 81%  
2-05 305 2 15650 5.0 790 3.8 597 96DCR 2066C  
5TH SR 2-YR-OLD, 2012 NY STATE FAIR  
OAKFIELD MINISTER VENICE-ET 91%  
2-02 305 3 13970 5.3 735 3.6 496 99DCR 1714C  
2ND 4-YR-OLD, 2014 NY SPRING CAROUSEL JR SHOW  
OAKFIELD GAMMON VEGAS-ET 88%  
3-02 305 3 19990 5.0 997 3.5 691 94DCR 2388C  
OAKFIELD COMERICA VIOLET-ET 85%  
OAKFIELD SUREFIRE VIDA-ET 82%  
3-00 266 3 16120 5.2 843 3.4 545 93DCR 1882C

NEXT DAM:  
HURONIA CENTURION VERONICA 20J 97%  
2-11 365 2 25815 4.9 1272 4.1 1054 3503C  
WINNER 2015 GREAT COW CONTEST  
2004 NATIONAL GRAND CHAMPION  
SUPREME CHAMPION, 2006 WORLD DAIRY EXPO & PA  
ALL-AMERICAN  
GRAND CHAMPION, 2004, 2005 & 2006 CENTRAL NATIONAL  
SHOW, 2005 MID-ATLANTIC REGIONAL & 2008 NY SPRING  
CAROUSEL  
INTERMEDIATE AND RESERVE GRAND CHAMPION, 2002 CENTRAL  
NATIONAL, ALL AMERICAN & ROYAL AG WINTER FAIR  
RESERVE GRAND CHAMPION, 2007 CENTRAL NATIONAL SHOW &  
2010 NY SPRING CAROUSEL  
RESERVE ALL-AMERICAN AGED COW, 2011 ALLBREEDS ACCESS  
1ST 75,000 LB CLASS, 2008 NY SPRING CAROUSEL  
2ND 100,000 LB CLASS, 2011 CENTRAL NATIONAL  
SIRE: SOONER CENTURION-ET GJPI -28 6%ILE

4TH DAM:  
GENESIS RENAISSANCE VIVIANNE VG 87 (CAN)  
5-00 305 2 12110 4.2 514 3.8 461 CAN 1464C  
7 STAR BROOD COW IN CANADA, SEPTEMBER 2012



**LOT 53 M-SPRINGDALE DIMENSION BALLOON USA 119993280**

BORN 03/01/2017 TATTOO M628 / M628 P5  
FEMALE EFI 6.0%

MOODY, WILLIAM S  
HAMDEN, NY

BREEDER & OWNER  
607-746-3597

PA 176M 37F 28P  
318CM\$ 280NM\$ 192FM\$  
2.8PL -0.4DPR 0.9CCR 2.7HCR 2.97SCS  
PA TYPE -0.1 JPI 42%R 91  
ST SR DF RA RW RL FA  
1.4 0.7 0.0 L0.6 0.3 S0.4 S0.5  
FU RH RUW UC UD TP TL  
0.3 0.0 0.1 0.2 S0.4 W0.5 L0.4

**SELLING OPEN**

SISTER(S):  
JX M-SPRINGDALE GOLDA BUMBLEBEE {4}  
69 LBS MILK MARCH TEST

SIRE:  
SUNSET CANYON DIMENSION-ET  
USA 117168914 GT50K BBR 100 JH1F JH2F 7JE1149  
CDCB GPTA 04/01/2017 1255DAUS 207HRDS 5%RIP  
99%R 69M 0.27% 58F 82%ILE  
99%R 0.18% 39P 510CM\$ 447NM\$ 300FM\$ 392GM\$  
4.2PL -0.4DPR 0.9CCR 4.3HCR 2.90SCS  
AJCA 04/01/2017 503DAUS  
GPTAT 98%R 0.2 GJUI 5.5 GJPI 97%R 148

DAM:  
M-SPRINGDALE KANOO BUNNY  
USA 118098094 GT8K BBR 100 JH1F JH2F  
TATTOO M550 / M550  
DHIA HERD # 21-12-1017 CONTROL # 1228  
2-00 288 2 12710 4.5 574 3.5 446 95DCR 1535C  
2-11 299 2 17550 4.5 787 3.6 629 97DCR 2131C  
3-11 302 2 17740 4.6 808 3.5 629 96DCR 2164C  
305 2X ME AVG 3L 18460M 832F 656P 2239C

2-02 77% 3-05 84%  
ST SR DF RA RW RL FA FU RH RUW UC UD TP TL RTR RTS  
37 36 32 28 34 23 47 36 40 35 32 32 25 23 35 36  
PPA 65M 42F 26P / YD -208M 30F 15P  
CDCB GPTA 04/01/2017 3RECS 77%R 49%ILE  
282M 15F 17P 126CM\$ 113NM\$ 84FM\$ 93GM\$  
1.4PL -0.4DPR 0.8CCR 1.0HCR 3.04SCS  
AJCA 04/01/2017 GPTAT 75%R -0.3 GJUI -1.7  
GJPI 70%R 33

SISTER(S):  
M-SPRINGDALE PAT BONNIE 87%  
3-02 305 2 14860 5.6 837 3.5 524 97DCR 1811C

BW RENEGADE-ET  
USA 115883929 GT50K BBR 100 JH1F JH2F 200JE60  
CDCB GPTA 04/01/2017 8484DAUS 721HRDS 12%RIP  
99%R -97M 0.31% 57F 53%ILE  
99%R 0.11% 19P 371CM\$ 338NM\$ 258FM\$ 323GM\$  
1.7PL 0.5DPR 1.5CCR 1.1HCR 3.06SCS  
AJCA 04/01/2017 3324DAUS  
GPTAT 99%R 0.0 GJUI -1.0 GJPI 99%R 98

PEARLMONT IMPULS DAFFY 90%  
USA 114356624 GTHD BBR 100 JH1F JH2F  
TATTOO / T49  
DHIA HERD # 92-23-0633 CONTROL # 9000  
4-03 305 2 18560 5.0 932 3.8 707 102DCR 2446C  
6-07 305 2 16190 5.1 825 3.9 637 102DCR 2205C  
8-10 305 2 14990 5.6 839 4.0 606 102DCR 2098C  
10-01 305 2 12690 4.9 628 4.5 566 100DCR 1796C  
305 2X ME AVG 6L 16118M 820F 647P 2197C  
PPA 477M 97F 73P / YD 319M 86F 59P  
CDCB GPTA 04/01/2017 4RECS 96%R 93%ILE  
138M 38F 25P 336CM\$ 301NM\$ 217FM\$ 251GM\$  
3.8PL -0.7DPR -0.4CCR 4.2HCR 2.95SCS  
AJCA 04/01/2017 GPTAT 94%R 0.3 GJUI 4.9  
GJPI 94%R 96

CAVE CREEK KANOO-ET  
USA 114118219 GT50K BBR 100 JH1F JH2F 203JE522  
CDCB GPTA 04/01/2017 1947DAUS 344HRDS 6%RIP  
99%R 366M 0.00% 17F 21%ILE  
99%R 0.02% 17P 165CM\$ 160NM\$ 145FM\$ 175GM\$  
1.9PL 1.0DPR 2.6CCR 2.3HCR 3.12SCS  
AJCA 04/01/2017 1022DAUS  
GPTAT 99%R -0.4 GJUI 1.4 GJPI 97%R 54

M-SPRINGDALE SPECT BAMBI 91%  
USA 067531003  
DHIA HERD # 21-12-1017 CONTROL # 1003  
2-00 278 2 11950 4.8 577 3.7 445 95DCR 1539C  
2-11 282 2 14130 4.9 695 3.7 517 96DCR 1788C  
3-11 283 2 13790 5.2 712 3.5 489 97DCR 1690C  
4-10 305 2 15400 5.3 818 3.6 561 98DCR 1940C  
305 2X ME AVG 4L 16014M 812F 586P 2022C  
PPA 102M 69F 38P / YD -776M 33F 6P  
CDCB PTA 04/01/2017 4RECS 58%R 31%ILE  
-596M 6F -6P 65CM\$ 41NM\$ -12FM\$ 29GM\$  
1.0PL -0.1DPR 0.1CCR -0.6HCR 2.86SCS  
AJCA 04/01/2017 PTAT 50%R 0.2 JUI 2.1  
JPI 48%R 11  
SIRE: MAACK DAIRY SPECTACULAR-ET GJPI 10 11%ILE

SISTER(S):  
M-SPRINGDALE IMAGE BLONDE BETTY 84%

NEXT DAM:  
M-SPRINGDALE SARDON BLONDIE 87%  
4-06 305 2 15290 5.4 832 3.8 580 96DCR 2007C  
SIRE: SUNBOW SARDONYX GJPI -98 1%ILE

4TH DAM:  
M-SPRINGDALE RELAY BETTY BROWNIE 86%

**LOT 54 MONUMENT VIEW FIREMAN MINDY USA 067143961**

BORN 03/03/2017 PO  
FEMALE EFI 6.5% AMERICAN ID 61 / 61

VIOLETTE GLENN M & JOHN P BREEDER & OWNER  
GREENWICH, NY 518-695-3210

PA -931M -33F -21P  
-149CM\$ -159NM\$ -184FM\$  
0.7PL 0.1DPR -0.4CCR 0.2HCR 3.04SCS  
PA TYPE 0.7 JPI 23%R -35  
ST SR DF RA RW RL FA  
0.9 0.6 0.2 H0.9 0.7 P0.7 S0.6  
FU RH RUW UC UD TP TL  
1.5 0.6 0.3 0.2 S1.7 C0.7 L0.3

**SELLING OPEN**

SIRE:  
COLTON FLAME FIREMAN  
USA 118155636 GT99K BBR 100 JH1F JH2F 94JE4004  
CDCB GPTA 04/01/2017  
74%R -1025M 0.21% -10F 9%ILE  
75%R 0.10% -20P -28CM\$ -42NM\$ -78FM\$ -51GM\$  
1.7PL 0.0DPR -0.1CCR 1.1HCR 3.11SCS  
AJCA 04/01/2017 ODAUS  
GPTAT 74%R 1.3 GJUI 23.3 GJPI 70%R -11

DAM:  
MONUMENT VIEW SPEEDY MORGAN  
USA 118524247  
TATTOO / TV31  
DHIA HERD # 21-42-0458 CONTROL # 58239  
1-11 305 3 20020 4.6 929 3.5 705 88DCR 2437C  
305 2X ME AVG 1L 23744M 1125F 855P 2956C  
PPA -2095M -192F -49P / YD -2212M -212F -50P  
CDCB PTA 04/01/2017 1RECS 42%R 2%ILE  
-837M -56F -22P -269CM\$ -275NM\$ -290FM\$ -252GM\$  
-0.4PL 0.2DPR -0.6CCR -0.8HCR 2.96SCS  
PA TYPE 0.2 JUI JPI 21%R -60

CHILLI ACTION COLTON-ET  
USA 066738335 GT50K BBR 100 JH1F JH2F 7JE1088  
CDCB GPTA 04/01/2017 443DAUS 166HRDS 4%RIP  
97%R -984M 0.29% 9F 18%ILE  
97%R 0.10% -17P 126CM\$ 109NM\$ 66FM\$ 126GM\$  
2.0PL 1.3DPR 1.6CCR 2.5HCR 3.11SCS  
AJCA 04/01/2017 169DAUS  
GPTAT 91%R 1.4 GJUI 23.6 GJPI 92%R 36

FAMILY HILL COMERICA FLAME-ET 95%  
USA 115888072 GT3K BBR 100 JH1F  
TATTOO / F221  
DHIA HERD # 31-58-0033 CONTROL # 843  
3-01 305 2 20420 5.2 1053 3.5 719 84DCR 2485C  
4-07 301 2 18030 4.7 849 3.6 641 102DCR 2216C  
5-07 305 2 21440 4.4 945 3.7 791 102DCR 2610C  
6-08 305 2 23200 4.6 1069 3.7 856 102DCR 2898C  
305 2X ME AVG 5L 21474M 1077F 775P 2651C  
PPA 747M 117F 52P / YD -1164M 17F -4P  
CDCB GPTA 04/01/2017 5RECS 77%R 4%ILE  
-1011M -28F -22P -221CM\$ -227NM\$ -246FM\$ -223GM\$  
-0.3PL -0.5DPR -1.3CCR -0.9HCR 3.21SCS  
AJCA 04/01/2017 GPTAT 74%R 0.7 GJUI 10.5  
GJPI 71%R -69

MONUMENTVIEW LEGION SPEEDY-ET  
USA 116722724  
PA -379M -15F -6P  
-5CM\$ -16NM\$ -41FM\$  
1.7PL 0.0DPR -1.0CCR -1.6HCR 2.86SCS  
PA TYPE 0.4 JPI 40%R -3

MONUMENT VIEW JAVELIN MACY 83%  
USA 117608618  
TATTOO / TV16  
DHIA HERD # 21-42-0458 CONTROL # 26040  
2-01 305 3 15080 5.3 794 3.5 531 88DCR 1835C  
3-05 298 3 17320 5.3 922 3.7 639 88DCR 2210C  
4-05 305 3 15010 5.7 854 3.9 587 87DCR 2032C  
305 2X ME AVG 3L 15693M 860F 590P 2042C  
PPA -3358M -154F -95P / YD -2976M -139F -89P  
CDCB PTA 04/01/2017 4RECS 55%R 0%ILE  
-1394M -66F -44P -406CM\$ -403NM\$ -398FM\$ -344GM\$  
-1.6PL 0.8DPR 0.4CCR -0.3HCR 2.96SCS  
AJCA 04/01/2017 PTAT 40%R -0.1 JUI 6.0  
JPI 44%R-116  
SIRE: L&H LENNOX JAVELIN GJPI -30 6%ILE

SISTER(S):  
SEACORD FARM BRAZO MARY {6} 79%  
SEACORD MONUMENT VIEW MARGARET  
4-06 305 3 28610 4.3 1218 3.4 965 89DCR 3283C

NEXT DAM:  
PIEDMONT FUROR MARILYN 88%  
12-06 305 3 12810 4.1 528 3.6 457 87DCR 1478C  
SIRE: PIEDMONT NADINE FUROR GJPI -97 0%ILE

4TH DAM:  
NORVAL ACRES WHISTLER MADONA 91%  
3-04 305 2 22985 5.4 1244 4.3 988 CAN 3368C  
JERSEY CANADA DOUBLE HALL OF FAME WINNER, 2002

LOT 55 HEAVEN SCENT SHOOTER MOON USA 119978067

BORN 03/05/2017 TATTOO / H112 PO  
FEMALE EFI 5.6%

STEWART, JERALD M  
BATH, NY

BREEDER & OWNER  
607-324-3629

PA -904M -18F -28P  
-203CM\$ -197NM\$ -188FM\$  
-0.7PL 1.0DPR 1.4CCR 0.6HCR 3.07SCS  
PA TYPE 0.2 JPI 16%R -60  
ST SR DF RA RW RL FA  
0.2 0.2 -0.4 HO.3 0.4 PO.2 SO.3  
FU RH RUW UC UD TP TL  
0.6 -0.5 -0.3 -0.1 SO.7 CO.4 LO.2

SELLING OPEN

SIRE:  
HEAVEN SCENT SHOOTER  
USA 119038563  
PA -1365M -32F -43P  
-341CM\$ -334NM\$ -320FM\$  
-1.3PL 1.1DPR 1.6CCR 1.1HCR 3.11SCS  
PA TYPE 0.7 JPI 23%R -97

DAM:  
KINGSLEY IDA MYRA MITTIE  
USA 118401241  
TATTOO T / 1220  
DHIA HERD # 21-45-4509 CONTROL # 6591

2-01 305 2 12530 4.6 578 3.4 422 95DCR 1457C  
3-04 260 2 9040 4.8 437 3.3 302 90DCR 1043C  
305 2X ME AVG 2L 12827M 606F 437P 1510C

2-04 76% 3-06 82%  
ST SR DF RA RW RL FA FU RH RUW UC UD TP TL RTR RTS  
33 30 32 36 28 28 24 30 35 36 27 31 35 26 33 32

PPA -1424M -36F -54P / YD -1237M -26F -45P  
CDCB PTA 04/01/2017 2RECS 51%R 14%ILE  
-442M -4F -14P -64CM\$ -61NM\$ -56FM\$ -37GM\$  
-0.1PL 1.0DPR 1.2CCR 0.0HCR 3.04SCS  
AJCA 04/01/2017 PTAT 38%R -0.3 JUI -5.9  
JPI 40%R -24

RAPID BAY GUNMAN-ET  
JECAN000107536364 91JE5475  
CDCB PTA 04/01/2017 25DAUS 15HRDS 44%RIP  
74%R -1669M 0.27% -31F 0%ILE  
76%R 0.05% -51P -343CM\$ -332NM\$ -312FM\$ -277GM\$  
-1.5PL 0.4DPR 1.2CCR 2.5HCR 3.29SCS  
AJCA 04/01/2017 17DAUS  
PTAT 61%R 1.3 JUI 23.1 JPI 58%R -98

CRUSERS TOP SECRET {6} 93%  
USA 116600587  
TATTOO / Y15  
DHIA HERD # 21-45-4509 CONTROL # 201  
5-00 305 2 15350 4.5 690 3.7 566 94DCR 1889C  
6-01 305 3 14870 4.0 598 3.4 504 97DCR 1654C  
7-07 305 2 11080 4.2 465 3.4 380 98DCR 1270C  
8-07 305 2 11160 4.3 482 3.5 395 97DCR 1318C  
305 2X ME AVG 4L 13201M 566F 464P 1548C  
CDCB PTA 04/01/2017 ORECS 38%R 1%ILE  
-1353M -52F -44P -339CM\$ -335NM\$ -328FM\$ -263GM\$  
-1.0PL 1.7DPR 1.9CCR -0.3HCR 2.92SCS  
AJCA 12/01/2014 PTAT 33%R 0.0 JUI 3.2  
JPI 34%R -95

BW RENEGADE KINGSLEY 753-ET  
USA 117082623 GT50K BBR 100 JH1C JH2F 1JE775  
CDCB GPTA 04/01/2017 318DAUS 64HRDS 19%RIP  
96%R -386M 0.17% 15F 18%ILE  
96%R 0.06% -3P 113CM\$ 102NM\$ 76FM\$ 121GM\$  
2.0PL 1.7DPR 2.1CCR 0.8HCR 3.13SCS  
AJCA 04/01/2017 56DAUS  
GPTAT 88%R 0.2 GJUI 1.2 GJPI 91%R 24

ACE IDA JADE MYRA  
USA 117834912  
TATTOO T / 0913  
CDCB PTA 04/01/2017 ORECS 39%R 7%ILE  
-418M -16F -16P -158CM\$ -152NM\$ -139FM\$ -129GM\$  
-1.3PL 0.4DPR 0.5CCR -1.1HCR 3.01SCS  
AJCA 04/01/2017 PTAT 35%R -0.6 JUI -7.2  
JPI 36%R -49  
SIRE: SENN-SATIONAL PARAMOUNT ACE GJPI 13 15%ILE

NEXT DAM:  
DEXTERITY IDA APPLESTAR JADE  
SIRE: CLOVER FARMS DEXTERITY GJPI -65 1%ILE

4TH DAM:  
AERO DUSENBERRY IDA APPLESTAR

LOT 56 JX ROC-ELLS COMANCHE LUCKY CHARM {5} USA 119984529

BORN 03/06/2017 TATTOO P684 / P684 P7  
FEMALE EFI 8.0%

ELLSWORTH ROCKY & PATRICIA BREEDER & OWNER  
HILTON, NY 585-392-3271

PA 1016M 44F 35P  
363CM\$ 352NM\$ 331FM\$  
3.7PL -1.0DPR -0.5CCR -0.3HCR 2.94SCS  
PA TYPE 1.2 JPI 28%R 104  
ST SR DF RA RW RL FA  
1.8 0.3 1.0 L0.3 0.5 S0.2 S0.3  
FU RH RUW UC UD TP TL  
0.7 1.2 0.8 -0.1 S0.9 C0.5 S0.4

SELLING OPEN

SIRE:  
AHLEM AXIS COMANCHE-ET  
USA 073409554 GT99K BBR 100 JH1F JH2F 1JE928  
CDCB GPTA 04/01/2017  
75%R 1497M -0.10% 52F 96%ILE  
76%R -0.02% 50P 534CM\$ 520NM\$ 492FM\$ 406GM\$  
5.7PL -1.9DPR -0.6CCR 1.5HCR 2.87SCS  
AJCA 04/01/2017 ODAUS  
GPTAT 76%R 1.8 GJUI 15.3 GJPI 70%R 154

DAM:

JX ROC-ELLS PLUS ADDALYN {4}

USA 067099597  
DHIA HERD # 21-25-0215 CONTROL # 597  
1-11 305 2 10780 5.5 594 3.5 380 82DCR 1313C  
305 2X ME AVG 1L 13972M 773F 500P 1728C

2-01 77%

ST SR DF RA RW RL FA FU RH RUW UC UD TP TL RTR RTS  
36 29 26 32 27 36 20 34 29 27 23 32 27 26 31 27

PPA 238M 78F 17P / YD 751M 115F 40P  
CDCB PTA 04/01/2017 1RECS 51%R 69%ILE  
534M 36F 20P 191CM\$ 184NM\$ 170FM\$ 170GM\$  
1.6PL 0.0DPR -0.4CCR -2.0HCR 3.01SCS  
AJCA 04/01/2017 PTAT 44%R 0.5 JUI 4.1  
JPI 43%R 54

SISTER(S):

JX ROC-ELLS TEQUILA AVALYN {4} 85%  
2-00 281 2 9240 4.9 450 3.5 324 92DCR 1120C  
JX ROC-ELLS PLUS ADELE {4} 87%  
1-10 271 2 9890 4.5 444 3.4 337 92DCR 1164C

SUGAR GROVE VALENTINO AXIS  
USA 067072875 GT50K BBR 100 JH1F JH2F 7JE1274  
CDCB GPTA 04/01/2017 825DAUS 128HRDS 89%RIP  
98%R 1984M -0.23% 45F 96%ILE  
98%R -0.04% 64P 595CM\$ 582NM\$ 557FM\$ 418GM\$  
6.8PL -3.2DPR -2.2CCR 0.2HCR 2.82SCS  
AJCA 04/01/2017 230DAUS  
GPTAT 95%R 1.8 GJUI 12.7 GJPI 91%R 168

AHLEM LEGAL CHARM 35462 88%

USA 069042668 GT3K BBR 100 JH1F  
TATTOO / L5462  
DHIA HERD # 93-24-0224 CONTROL # 35462  
1-09 305 2 16420 5.0 816 3.6 596 98DCR 2061C  
3-00 305 3 22490 5.3 1193 3.7 833 96DCR 2881C  
305 2X ME AVG 2L 23060M 1161F 841P 2908C  
PPA 1407M 125F 49P / YD 818M 89F 31P  
CDCB GPTA 04/01/2017 2RECS 81%R 87%ILE  
305M 38F 13P 266CM\$ 259NM\$ 243FM\$ 237GM\$  
2.6PL 0.0DPR 0.4CCR 1.8HCR 2.99SCS  
AJCA 04/01/2017 GPTAT 79%R 1.5 GJUI 18.0  
GJPI 73%R 80

SWEETIE PLUS IATOLAS BOLD {5}

USA 067129272 GT50K BBR 100 JH1F JH2F 1JE711  
CDCB GPTA 04/01/2017 9953DAUS 841HRDS 15%RIP  
99%R 1331M -0.05% 52F 31%ILE  
99%R -0.01% 46P 247CM\$ 238NM\$ 218FM\$ 208GM\$  
-0.8PL -1.5DPR -1.9CCR -4.5HCR 3.04SCS  
AJCA 04/01/2017 4977DAUS  
GPTAT 99%R 1.5 GJUI 9.3 GJPI 99%R 83

JX ROC-ELLS GANNON APRIL MAE {3} 91%

USA 117169072  
TATTOO K471 / K471  
DHIA HERD # 21-25-0215 CONTROL # 471  
2-01 272 2 11120 4.9 546 3.5 386 92DCR 1334C  
3-00 287 2 12840 5.1 649 3.6 459 95DCR 1587C  
3-11 305 2 16110 5.0 813 3.7 591 93DCR 2044C  
4-11 305 2 15510 5.0 782 3.7 567 94DCR 1961C  
305 2X ME AVG 4L 15845M 796F 570P 1972C  
PPA -96M 48F 4P / YD -150M 24F -5P  
CDCB PTA 04/01/2017 5RECS 59%R 68%ILE  
-68M 8F -4P 178CM\$ 180NM\$ 183FM\$ 166GM\$  
5.8PL 1.6DPR 1.2CCR 0.4HCR 2.94SCS  
AJCA 04/01/2017 PTAT 49%R 0.1 JUI 10.7  
JPI 49%R 43  
SIRE: JX OOMSDALE JACE GRATUDE GANNON {2}-ET  
GJPI 47 21%ILE

SISTER(S):

ROC-ELLS PLUS AUDREY ALBERTA {6} 91%  
4-08 305 2 23050 3.8 870 3.1 717 91DCR 2381C

NEXT DAM:

ROC-ELLS SIGNATURE AUDREY 91%  
8-03 305 2 16100 4.5 729 3.8 604 93DCR 2005C  
SIRE: FAMILY HILL AVERY SIGNATURE GJPI -31 7%ILE

4TH DAM:

ROC-ELLS WAFFLES PIEDMONT 92%  
9-10 305 2 18270 5.4 994 3.8 689 94DCR 2384C

**LOT 57 ALL BRIGHT COMANCHE MOIRA USA 067139383**

BORN 03/13/2017 P9  
FEMALE EFI 8.6% AMERICAN ID 383 / 383

CARPENTER KATIE & JOSH BREEDER & OWNER  
ATTICA, NY 585-689-3032

PA 1003M 56F 40P  
487CM\$ 468NM\$ 426FM\$  
4.3PL -1.6DPR -0.1CCR 1.3HCR 2.94SCS  
PA TYPE 1.3 JPI 28%R 137  
ST SR DF RA RW RL FA  
1.1 0.3 1.4 L0.7 0.2 S0.1 S0.5  
FU RH RUW UC UD TP TL  
0.6 1.2 0.9 0.4 S0.7 C0.4 S0.7

SELLING OPEN  
RANKS 273RD ON THE TOP 300 JPI HEIFER LIST

SIRE:  
AHLEM AXIS COMANCHE-ET  
USA 073409554 GT99K BBR 100 JH1F JH2F 1JE928  
CDCB GPTA 04/01/2017  
75%R 1497M -0.10% 52F 96%ILE  
76%R -0.02% 50P 534CM\$ 520NM\$ 492FM\$ 406GM\$  
5.7PL -1.9DPR -0.6CCR 1.5HCR 2.87SCS  
AJCA 04/01/2017 ODAUS  
GPTAT 76%R 1.8 GJUI 15.3 GJPI 70%R 154

DAM:  
ALL BRIGHT DIVIDEND MASSEY  
USA 067140299  
DHIA HERD # 21-55-0965 CONTROL # 299  
1-09 294 2 19670 5.6 1097 3.9 776 95DCR 2686C  
305 2X ME AVG 1L 27134M 1519F 1085P 3757C

2-06 83%  
ST SR DF RA RW RL FA FU RH RUW UC UD TP TL RTR RTS  
37 38 39 26 40 26 32 28 34 32 38 26 29 23 34 26  
PPA 948M 168F 92P / YD 1029M 210F 95P  
CDCB PTA 04/01/2017 1RECS 52%R 99%ILE  
508M 60F 30P 439CM\$ 415NM\$ 360FM\$ 349GM\$  
2.9PL -1.2DPR 0.5CCR 1.0HCR 3.01SCS  
AJCA 04/01/2017 PTAT 46%R 0.7 JUI 6.1  
RANKS ON THE TOP 1-1/2% LIST FOR JPI JPI 43%R 120

SUGAR GROVE VALENTINO AXIS  
USA 067072875 GT50K BBR 100 JH1F JH2F 7JE1274  
CDCB GPTA 04/01/2017 825DAUS 128HRDS 89%RIP  
98%R 1984M -0.23% 45F 96%ILE  
98%R -0.04% 64P 595CM\$ 582NM\$ 557FM\$ 418GM\$  
6.8PL -3.2DPR -2.2CCR 0.2HCR 2.82SCS  
AJCA 04/01/2017 230DAUS  
GPTAT 95%R 1.8 GJUI 12.7 GJPI 91%R 168

AHLEM LEGAL CHARM 35462 88%  
USA 069042668 GT3K BBR 100 JH1F  
TATTOO / L5462  
DHIA HERD # 93-24-0224 CONTROL # 35462  
1-09 305 2 16420 5.0 816 3.6 596 98DCR 2061C  
3-00 305 3 22490 5.3 1193 3.7 833 96DCR 2881C  
305 2X ME AVG 2L 23060M 1161F 841P 2908C  
PPA 1407M 125F 49P / YD 818M 89F 31P  
CDCB GPTA 04/01/2017 2RECS 81%R 87%ILE  
305M 38F 13P 266CM\$ 259NM\$ 243FM\$ 237GM\$  
2.6PL 0.0DPR 0.4CCR 1.8HCR 2.99SCS  
AJCA 04/01/2017 GPTAT 79%R 1.5 GJUI 18.0  
GJPI 73%R 80

SUNSET CANYON DIVIDEND-ET  
USA 117335691 GT50K BBR 100 JH1F JH2F 1JE791  
CDCB GPTA 04/01/2017 2968DAUS 301HRDS 28%RIP  
99%R 828M 0.01% 41F 87%ILE  
99%R 0.01% 32P 490CM\$ 474NM\$ 438FM\$ 345GM\$  
6.2PL -2.9DPR -0.7CCR 2.1HCR 2.87SCS  
AJCA 04/01/2017 1000DAUS  
GPTAT 99%R 1.6 GJUI 17.4 GJPI 97%R 134

ALL BRIGHT SUNVALLEY MUFFIN 79%  
USA 067140242  
DHIA HERD # 21-55-0965 CONTROL # 242  
1-11 305 2 13290 5.0 662 3.5 461 90DCR 1593C  
3-01 305 2 20680 5.5 1131 3.8 778 95DCR 2692C  
305 2X ME AVG 2L 20662M 1068F 742P 2567C  
PPA 1199M 135F 51P / YD 1146M 130F 49P  
CDCB PTA 04/01/2017 2RECS 55%R 84%ILE  
452M 50F 20P 254CM\$ 247NM\$ 228FM\$ 245GM\$  
0.1PL 0.4DPR 1.2CCR -0.2HCR 3.10SCS  
AJCA 04/01/2017 PTAT 48%R -0.5 JUI -7.3  
JPI 45%R 67  
SIRE: SUN VALLEY IMPULS HONOR-ET GJPI 35 19%ILE

SISTER(S):  
JX ALL BRIGHT FANTOM MAGIC {5} 83%  
1-11 283 2 18500 5.0 931 3.5 643 92DCR 2222C

NEXT DAM:  
PLATO BROOK VERMEER MUSIC 85%  
5-06 279 2 21870 4.8 1049 3.6 792 95DCR 2739C  
SIRE: CAVE CREEK VERMEER-ET GJPI 53 27%ILE

4TH DAM:  
PLATO BROOK ACE MAUREEN 79%  
4-02 305 2 18590 4.4 812 3.3 621 92DCR 2145C

**LOT 58 TERRY VIEW APPLEJACK AZALEA {4} USA 119982143**

BORN 03/15/2017 TATTOO / T13 PO  
FEMALE EFI 7.0%

TERRY, ALYSSA BREEDER & OWNER  
FRANKLIN, NY

PA -635M -2F -13P  
-76CM\$ -78NM\$ -89FM\$  
-0.6PL 0.2DPR 0.1CCR 0.7HCR 3.23SCS  
PA TYPE 1.5 JPI 42%R -16  
ST SR DF RA RW RL FA  
1.9 0.1 1.0 H0.8 0.6 P0.1 S0.4  
FU RH RUW UC UD TP TL  
1.5 1.6 0.7 0.5 S2.1 C1.2 L0.7

**SELLING OPEN**

**SIRE:**

STEINHAUERS IATOLA APPLEJACK  
USA 115488982 GT50K BBR 100 JH1F JH2F 11JE968  
CDCB GPTA 04/01/2017 2088DAUS 294HRDS 26%RIP  
99%R -377M 0.15% 10F 12%ILE  
99%R 0.07% 1P 47CM\$ 37NM\$ 8FM\$ 120GM\$  
-0.8PL 2.3DPR 3.0CCR 1.6HCR 3.28SCS  
AJCA 04/01/2017 1094DAUS  
GPTAT 99%R 1.5 GJUI 14.7 GJPI 96%R 26

**DAM:**

TERRY VIEW TEQUILA ANT {3}  
USA 119316519 GT13K BBR 100 JH1F JH2F  
TATTOO / T315  
DHIA HERD # 21-12-1420 CONTROL # 11179

1-11 305 2 14260 6.0 851 3.9 561 95DCR 1942C  
305 2X ME AVG 1L 18482M 1107F 739P 2559C

2-05 82% 3-01 87%  
ST SR DF RA RW RL FA FU RH RUW UC UD TP TL RTR RTS  
46 42 35 28 34 32 36 42 35 43 37 40 32 42 40 38

PPA -3514M -68F -117P / YD -3834M -96F -123P  
CDCB GPTA 04/01/2017 1RECS 78%R 5%ILE  
-892M -13F -26P -198CM\$ -193NM\$ -185FM\$ -222GM\$  
-0.4PL -2.0DPR -2.8CCR -0.2HCR 3.18SCS  
AJCA 04/01/2017 GPTAT 77%R 1.4 GJUI 25.1  
GJPI 71%R -57

**SISTER(S):**

TERRY VIEW BOOMERANG ANNETTE {3} 84%  
2-06 190 2 10230 4.5 457 3.5 358 83DCR 1226C

SC GOLD DUST PARAMOUNT IATOLA-ET  
USA 112118277 GTHD BBR 100 JH1F JH2F 29JE3301  
CDCB GPTA 04/01/2017 18227DAUS 2488HRDS 6%RIP  
99%R -327M 0.11% 6F 16%ILE  
99%R 0.05% -2P 76CM\$ 62NM\$ 29FM\$ 65GM\$  
0.7PL 0.0DPR 0.0CCR 0.2HCR 2.97SCS  
AJCA 04/01/2017 9480DAUS  
GPTAT 99%R 1.2 GJUI 12.8 GJPI 99%R 23

STEINHAUERS H MARK APPLEPIE 92%

USA 113506044 GT50K BBR 100 JH1F JH2F  
TATTOO S42 / S42  
DHIA HERD # 35-59-1096 CONTROL # 42  
3-04 278 2 18020 5.1 927 3.7 664 94DCR 2296C  
4-03 305 2 23540 4.7 1117 3.8 888 94DCR 3020C  
5-03 305 2 20350 4.6 926 3.6 729 98DCR 2491C  
6-03 305 2 17130 4.6 796 3.7 628 98DCR 2144C  
305 2X ME AVG 5L 21394M 1022F 786P 2698C  
PPA -143M 33F 17P / YD -23M 32F 19P  
CDCB GPTA 04/01/2017 5RECS 89%R 28%ILE  
-206M -1F -3P 28CM\$ 28NM\$ 25FM\$ 82GM\$  
0.5PL 1.9DPR 1.9CCR -0.2HCR 3.14SCS  
AJCA 04/01/2017 GPTAT 86%R 1.3 GJUI 17.8  
GJPI 83%R 19

**TOWER VUE PRIME TEQUILA-ET**

USA 114816452 GTHD BBR 100 JH1F JH2F 76JE156  
CDCB GPTA 04/01/2017 2868DAUS 982HRDS 14%RIP  
99%R -1643M 0.27% -30F 0%ILE  
99%R 0.11% -39P -425CM\$ -430NM\$ -447FM\$ -479GM\$  
-2.2PL -4.0DPR -5.2CCR -1.8HCR 3.37SCS  
AJCA 04/01/2017 2089DAUS  
GPTAT 99%R 1.6 GJUI 23.9 GJPI 97%R -129

TERRY VIEW ACTION ANNIE 235 {2} 88%

USA 117155398  
TATTOO T235 / T235  
DHIA HERD # 21-12-1420 CONTROL # 10142  
2-02 293 2 15960 4.7 758 3.5 561 95DCR 1939C  
3-01 272 2 14350 4.9 702 3.7 538 94DCR 1861C  
305 2X ME AVG 2L 18814M 908F 686P 2372C  
PPA -1702M -85F -68P / YD -1454M -92F -65P  
CDCB PTA 04/01/2017 2RECS 57%R 9%ILE  
-523M -36F -25P -142CM\$ -127NM\$ -94FM\$ -81GM\$  
0.5PL 1.5DPR 1.8CCR 2.0HCR 2.97SCS  
AJCA 04/01/2017 PTAT 48%R 0.7 JUI 13.3  
JPI 46%R -34  
SIRE: FOREST GLEN AVERY ACTION-ET GJPI 19 16%ILE

**NEXT DAM:**

TERRY VIEW CENTURION AMY {1}  
5-02 272 2 14950 5.7 847 4.3 639 95DCR 2214C  
SIRE: SOONER CENTURION-ET GJPI -28 6%ILE

LOT 59 JX MOONSHADOW HILLS PATTI {5} JE840003141203267

BORN 03/30/2017 P7  
FEMALE EFI 7.1% AMERICAN ID 957 / 957

SMITH, RICHARD E  
MEDINA, NY

BREEDER & OWNER  
585-590-7588

PA 162M 57F 23P  
416CM\$ 386NM\$ 315FM\$  
4.1PL 0.1DPR 0.4CCR -0.1HCR 3.03SCS  
PA TYPE 0.8 JPI 28%R 109  
ST SR DF RA RW RL FA  
0.3 -0.1 0.9 H0.6 0.2 S0.1 S0.3  
FU RH RUW UC UD TP TL  
1.0 1.3 0.7 0.2 S0.9 W0.6 L0.3

SELLING OPEN

SIRE:  
MISSISKA MACKENZIE-ET  
JECAN00107987355 GT80K BBR 100 JH1F JH2F 200JE1007  
CDCB GPTA 04/01/2017 21DAUS 7HRDS 100%RIP  
83%R 233M 0.33% 77F 93%ILE  
84%R 0.13% 34P 546CM\$ 505NM\$ 406FM\$ 376GM\$  
5.1PL -2.4DPR -2.8CCR -2.4HCR 3.08SCS  
AJCA 04/01/2017 2DAUS  
GPTAT 75%R 1.5 GJUI 15.4 GJPI 76%R 138

DAM:  
JX MOONSHADOW HILLS PRIA {4}  
USA 118008064  
TATTOO B40 /

PA 92M 37F 12P  
286CM\$ 268NM\$ 224FM\$  
3.2PL 2.5DPR 3.5CCR 2.2HCR 2.99SCS  
PA TYPE 0.1 JPI 35%R 80

ALL LYNNS VINNIE-ET  
USA 117655133 GT50K BBR 100 JH1F JH2F 200JE207  
CDCB GPTA 04/01/2017 162DAUS 96HRDS 15%RIP  
93%R 634M 0.20% 69F 76%ILE  
93%R 0.09% 42P 458CM\$ 423NM\$ 341FM\$ 273GM\$  
2.9PL -3.8DPR -3.8CCR -1.6HCR 3.07SCS  
AJCA 04/01/2017 105DAUS  
GPTAT 88%R 0.9 GJUI 2.5 GJPI 88%R 114

SUNSET CANYON MERCHANTS I MAID-ET  
USA 117763650 GT50K BBR 100 JH1C JH2F  
TATTOO / C84  
CDCB GPTA 04/01/2017 ORECS 79%R 91%ILE  
-49M 50F 14P 309CM\$ 285NM\$ 229FM\$ 203GM\$  
3.7PL -1.9DPR -1.8CCR -1.0HCR 3.06SCS  
AJCA 04/01/2017 GPTAT 77%R 1.1 GJUI 8.9  
GJPI 75%R 71

VAN DE Q ZIK ZEBULON-ET  
USA 067541066 GT50K BBR 100 JH1F JH2F 1JE767  
CDCB GPTA 04/01/2017 1574DAUS 144HRDS 11%RIP  
99%R -992M 0.43% 34F 51%ILE  
99%R 0.11% -15P 358CM\$ 334NM\$ 275FM\$ 419GM\$  
3.9PL 4.7DPR 6.8CCR 4.2HCR 2.96SCS  
AJCA 04/01/2017 442DAUS  
GPTAT 97%R 0.3 GJUI 15.3 GJPI 96%R 102

JX MOONSHADOW HILLS HEIDI {3} 80%

USA 117042296  
TATTOO B18 /  
DHIA HERD # 21-33-0139 CONTROL # 731  
3-02 286 2 13030 4.6 593 4.1 530 98DCR 1687C  
4-01 295 2 17540 4.8 849 3.7 649 97DCR 2245C  
5-00 305 2 15060 5.3 805 3.9 587 98DCR 2032C  
6-01 305 2 17390 4.5 787 3.8 662 98DCR 2179C  
305 2X ME AVG 4L 16338M 790F 630P 2113C  
PPA 1651M 46F 81P / YD 1412M 43F 62P  
CDCB PTA 04/01/2017 4RECS 54%R 74%ILE  
684M 20F 28P 213CM\$ 201NM\$ 173FM\$ 175GM\$  
2.4PL 0.3DPR 0.2CCR 0.1HCR 3.01SCS  
AJCA 04/01/2017 PTAT 45%R -0.1 JUI -6.0  
JPI 44%R 58  
SIRE: JX OOMSDALE JACE GRATUDE GANNON {2}-ET  
GJPI 47 21%ILE

SISTER(S):  
JX MOONSHADOW HILLS BITSY {4} 82%  
3-09 305 2 17640 3.7 648 3.4 597 98DCR 1864C  
MOONSHADOW HILLS BOUNCE 81%  
1-09 305 2 14230 5.1 720 3.8 535 96DCR 1851C  
RANKS ON THE TOP 1-1/2% LIST FOR JPI

NEXT DAM:  
MOONSHADOW HILLS BELLA 85%  
4-07 289 2 17380 4.6 792 3.9 682 97DCR 2216C  
SIRE: ISDK Q IMPULS GJPI 76 31%ILE

4TH DAM:  
MOONSHADOW HILLS GINGER 83%  
7-03 295 2 13640 4.7 636 3.7 511 98DCR 1727C



**RIVER VALLEY CARRIER SALINA III-ET**  
Sister to the Dam of Lot 60



**RIVER VALLEY CARRIER SALINA I-ET**  
Sister to the Dam of Lot 60



**RIVER VALLEY VALENTINO SALINA I-ET**  
Sister to the Dam of Lot 60



**HEARTLAND ARTIST SALINA**  
Grandam of Lot 60



**HEARTLAND JOHN SHANNON**  
Great-Grandam of Lot 60

**LOT 60 RIVER VALLEY SELENA OF CASCADE-ET JE840003142573013 GT**

BORN 09/13/2016 P1 BBR 100  
FEMALE EFI 6.9% AMERICAN ID 136 / 136  
JH1F JH2F

LEHR, JOHN DYLAN  
CANASTOTA, NY  
OWNER  
315-684-3796

RIVER VALLEY FARM  
TREMONT, IL  
BREEDER

CDCB GPTA 04/01/2017 ORECS 74%R 57%ILE  
558M 19F 19P 141CM\$ 140NM\$ 137FM\$ 98GM\$  
0.9PL -1.1DPR -0.9CCR 2.0HCR 3.06SCS  
AJCA 04/01/2017 GPTAT 73%R 0.3 GJUI 5.1  
GJPI 68%R 43  
ST SR DF RA RW RL FA  
1.0 0.7 0.3 L0.5 0.4 S0.2 S0.0  
FU RH RUW UC UD TP TL  
0.3 0.2 0.2 0.5 S0.5 C0.5 L0.7

**SELLING OPEN**

BROTHER(S):  
RIVER VALLEY SAL MEGASHOT-P AT SELECT SIRES  
GJPI 62 29%ILE

SISTER(S):  
RIVER VALLEY SNTANA ESALINA 1015-ET 84%

SIRE:  
KASH IN SANTANA-P-ET  
USA 067253405 GT50K BBR 100 JH1F JH2F 7JE1273  
CDCB GPTA 04/01/2017 112DAUS 44HRDS 88%RIP  
93%R 839M -0.04% 32F 43%ILE  
93%R 0.02% 34P 306CM\$ 287NM\$ 245FM\$ 202GM\$  
2.2PL -2.3DPR -1.9CCR 2.2HCR 2.88SCS  
AJCA 04/01/2017 46DAUS  
GPTAT 88%R 1.1 GJUI 10.9 GJPI 85%R 89

DAM:  
RIVER VALLEY ECLIPSE SALINA I-P-ET  
USA 117770430 GT3K BBR 100 JH1F  
TATTOO RV280 / RV280  
DHIA HERD # 33-87-0722 CONTROL # 280  
1-09 274 3 9320 5.4 499 3.4 317 99DCR 1095C  
2-09 228 3 9470 4.7 449 3.4 325 99DCR 1123C  
305 2X ME AVG 2L 11756M 616F 413P 1427C

2-02 82% 2-11 85%  
ST SR DF RA RW RL FA FU RH RUW UC UD TP TL RTR RTS  
45 30 36 24 37 28 32 35 40 40 46 28 28 32 43 42  
PPA -2128M -44F -69P / YD -1218M -11F -37P  
CDCB GPTA 04/01/2017 2RECS 79%R 27%ILE  
-58M 11F 4P 26CM\$ 23NM\$ 14FM\$ -22GM\$  
-0.3PL -1.9DPR -1.3CCR 1.6HCR 3.20SCS  
AJCA 04/01/2017 GPTAT 76%R 0.7 GJUI 4.9  
GJPI 73%R 4

**13 BROTHERS IN A.I. SAMPLING**

SISTER(S):  
RIVER VALLEY CARRIER SALINA III-ET 86%  
3-01 305 3 24220 4.2 1006 3.0 731 102DCR 2521C  
RIVER VALLEY CARRIER SALINA I-ET 87%  
4-06 305 3 28990 4.6 1320 3.4 976 93DCR 3371C  
RIVER VALLEY CARRIER SALINA II-ET 87%  
4-05 305 3 27180 3.5 957 3.2 875 102DCR 2741C  
RIVER VALLEY CARRIER SALINA IV-ET 84%  
3-03 305 3 23870 4.5 1064 3.2 767 102DCR 2647C  
RIVER VALLEY VALENTINO SALINA I-ET 90%  
3-05 365 3 32189 4.2 1353 3.5 1136 DHIR 3740C  
RIVER VALLEY KYROS SALINA-ET 87%  
2-08 296 3 18790 4.8 898 3.8 709 102DCR 2421C  
RIVER VALLEY ALLSTAR SALINA I-ET 86%  
1-09 305 3 14860 5.5 820 3.5 524 100DCR 1811C  
RIVER VALLEY RENEGADE SALINA-ET 85%  
3-02 305 3 26700 5.7 1509 3.5 932 102DCR 3221C  
RIVER VALLEY BUNGEE SALINA III-ET 87%  
4-02 279 3 23150 5.6 1290 3.7 860 100DCR 2975C  
RIVER VALLEY BUNGEE SALINA 308-ET 82%  
4-02 259 3 17740 4.8 859 3.6 640 93DCR 2213C  
RIVER VALLEY MERCHANT SALINA III-ET 83%  
1-10 196 3 7210 4.0 290 3.3 238 92DCR 793C  
RIVER VALLEY MERCHANT SALINA II-ET 87%  
2-10 283 3 16370 4.1 673 3.7 601 102DCR 1911C  
RIVER VALLEY DAVID SALINA 453-ET 83%  
2-10 305 3 17590 4.5 792 3.7 650 103DCR 2169C  
RIVER VALLEY FASTRACK SALINA 465-ET 85%  
1-11 305 3 17010 4.7 792 3.7 634 101DCR 2147C

SUNSET CANYON DIMENSION-ET  
USA 117168914 GT50K BBR 100 JH1F JH2F 7JE1149  
CDCB GPTA 04/01/2017 1255DAUS 207HRDS 5%RIP  
99%R 69M 0.27% 58F 82%ILE  
99%R 0.18% 39P 510CM\$ 447NM\$ 300FM\$ 392GM\$  
4.2PL -0.4DPR 0.9CCR 4.3HCR 2.90SCS  
AJCA 04/01/2017 503DAUS  
GPTAT 98%R 0.2 GJUI 5.5 GJPI 97%R 148

JARS OF CLAY VENERABLE 1771 2620-P 90%  
USA 067142620 GT3K BBR 100 JH1F  
DHIA HERD # 93-54-0855 CONTROL # 2620  
1-08 294 3 14570 5.1 746 3.5 514 101DCR 1776C  
2-08 305 3 20050 5.0 1011 3.8 769 81DCR 2661C  
305 2X ME AVG 2L 20060M 1018F 748P 2586C  
PPA 1498M 98F 58P / YD 1202M 84F 50P  
CDCB GPTA 04/01/2017 2RECS 90%R 70%ILE  
452M 26F 17P 197CM\$ 188NM\$ 168FM\$ 124GM\$  
0.8PL -1.9DPR -2.0CCR 1.9HCR 2.87SCS  
AJCA 04/01/2017 GPTAT 86%R 1.3 GJUI 14.3  
GJPI 81%R 57

MAACK DAIRY ECLIPES-P-ET  
USA 114845461 GT50K BBR 100 JH1F JH2F 7JE860  
CDCB GPTA 04/01/2017 12699DAUS 1683HRDS 12%RIP  
99%R -620M 0.21% 11F 8%ILE  
99%R 0.07% -9P -61CM\$ -69NM\$ -91FM\$ -174GM\$  
-0.9PL -5.1DPR -3.6CCR 4.7HCR 3.24SCS  
AJCA 04/01/2017 5501DAUS  
GPTAT 99%R 1.2 GJUI 13.9 GJPI 99%R -20

HEARTLAND ARTIST SALINA 91%  
USA 067041416 GTHD BBR 100 JH1F JH2F  
TATTOO / 1416  
DHIA HERD # 33-87-0722 CONTROL # 9670  
1-11 305 3 18800 4.9 913 3.6 672 65DCR 2323C  
2-11 305 2 20810 4.4 906 3.5 729 101DCR V 2459C  
305 2X ME AVG 2L 22972M 1022F 799P 2718C  
PPA 2654M 108F 76P / YD 1989M 77F 63P  
CDCB GPTA 04/01/2017 2RECS 93%R 64%ILE  
548M 24F 19P 164CM\$ 165NM\$ 165FM\$ 150GM\$  
0.2PL -0.3DPR 0.0CCR -1.3HCR 3.13SCS  
AJCA 04/01/2017 GPTAT 90%R 0.7 GJUI 6.8  
GJPI 88%R 50

SIRE: ISDK JAS ARTIST GJPI 54 28%ILE

SISTER(S):  
HEARTLAND MILITIA SHANELLE-ET 78%  
2-08 305 3 18420 4.4 811 3.7 680 95DCR 2241C  
HEARTLAND MILITIA SHANICE-ET 80%  
1-07 288 3 13860 4.1 570 3.5 483 92DCR 1581C

NEXT DAM:  
HEARTLAND JOHN SHANNON 88%  
3-01 289 3 21260 3.8 817 3.6 768 92DCR 2374C  
SIRE: FOREST GLEN BARBERS JOHN-ET GJPI 17 11%ILE

4TH DAM:  
BEACHY BERRETTA SPICE 92%  
8-06 305 3 28380 4.0 1126 3.4 962 92DCR 3133C



**LOT 61 JX SPRUCE-H DIMENSION VELMA 454 {5} USA 067194454**

BORN 03/01/2017 P7  
FEMALE EFI 8.0% AMERICAN ID 454 / 454

SPRUCE HAVEN FARM LLC BREEDER & OWNER  
UNION SPRINGS, NY 315-730-0173

PA 439M 42F 34P  
363CM\$ 327NM\$ 243FM\$  
2.9PL -1.6DPR -0.7CCR 2.2HCR 2.91SCS  
PA TYPE 0.4 JPI 43%R 106  
ST SR DF RA RW RL FA  
1.6 0.4 0.4 L0.9 0.5 S0.5 L0.1  
FU RH RUW UC UD TP TL  
0.3 0.2 0.3 0.5 S0.3 C0.9 L0.0

SELLING OPEN

SIRE:  
SUNSET CANYON DIMENSION-ET  
USA 117168914 GT50K BBR 100 JH1F JH2F 7JE1149  
CDCB GPTA 04/01/2017 1255DAUS 207HRDS 5%RIP  
99%R 69M 0.27% 58F 82%ILE  
99%R 0.18% 39P 510CM\$ 447NM\$ 300FM\$ 392GM\$  
4.2PL -0.4DPR 0.9CCR 4.3HCR 2.90SCS  
AJCA 04/01/2017 503DAUS  
GPTAT 98%R 0.2 GJUI 5.5 GJPI 97%R 148

DAM:  
JX NYMAN VACATION 262 {4}  
JE840003009747984 GT8K BBR 93 JH1C JH2F  
DHIA HERD # 21-05-0695 CONTROL # 262  
3-07 305 2 22870 4.6 1057 3.7 849 104DCR 2869C  
305 2X ME AVG 2L 20123M 917F 744P 2500C

2-04 87% 4-02 87%  
ST SR DF RA RW RL FA FU RH RUW UC UD TP TL RTR RTS  
36 18 34 23 34 27 29 31 36 38 35 23 36 27 43 32

PPA 2126M 89F 79P / YD 1586M 69F 60P  
CDCB GPTA 04/01/2017 2RECS 79%R 75%ILE  
808M 25F 28P 215CM\$ 206NM\$ 186FM\$ 110GM\$  
1.6PL -2.8DPR -2.3CCR 0.0HCR 2.92SCS  
AJCA 04/01/2017 GPTAT 78%R 0.6 GJUI 4.9  
GJPI 73%R 63

BW RENEGADE-ET  
USA 115883929 GT50K BBR 100 JH1F JH2F 200JE60  
CDCB GPTA 04/01/2017 8484DAUS 721HRDS 12%RIP  
99%R -97M 0.31% 57F 53%ILE  
99%R 0.11% 19P 371CM\$ 338NM\$ 258FM\$ 323GM\$  
1.7PL 0.5DPR 1.5CCR 1.1HCR 3.06SCS  
AJCA 04/01/2017 3324DAUS  
GPTAT 99%R 0.0 GJUI -1.0 GJPI 99%R 98

PEARLMONT IMPULS DAFFY 90%  
USA 114356624 GTHD BBR 100 JH1F JH2F  
TATTOO / T49  
DHIA HERD # 92-23-0633 CONTROL # 9000  
4-03 305 2 18560 5.0 932 3.8 707 102DCR 2446C  
6-07 305 2 16190 5.1 825 3.9 637 102DCR 2205C  
8-10 305 2 14990 5.6 839 4.0 606 102DCR 2098C  
10-01 305 2 12690 4.9 628 4.5 566 100DCR 1796C  
305 2X ME AVG 6L 16118M 820F 647P 2197C  
PPA 477M 97F 73P / YD 319M 86F 59P  
CDCB GPTA 04/01/2017 4RECS 96%R 93%ILE  
138M 38F 25P 336CM\$ 301NM\$ 217FM\$ 251GM\$  
3.8PL -0.7DPR -0.4CCR 4.2HCR 2.95SCS  
AJCA 04/01/2017 GPTAT 94%R 0.3 GJUI 4.9  
GJPI 94%R 96

JX ALL LYNNS DALE VACATION {3}-ET  
USA 116611642 GT50K BBR 90 JH1F JH2F 11JE1039  
CDCB GPTA 04/01/2017 2070DAUS 94HRDS 4%RIP  
99%R 982M -0.04% 38F 51%ILE  
99%R -0.01% 32P 338CM\$ 332NM\$ 318FM\$ 204GM\$  
3.8PL -2.9DPR -2.3CCR 0.6HCR 2.96SCS  
AJCA 04/01/2017 1385DAUS  
GPTAT 99%R 0.2 GJUI -1.5 GJPI 97%R 87

NYMANS CELEBRITY 13783 (TWIN) 90%  
USA 117144372  
TATTOO / B3783  
DHIA HERD # 23-15-7000 CONTROL # 33480  
1-10 305 2 10960 5.1 558 3.6 391 95DCR 1351C  
3-07 305 2 19400 5.2 1008 3.6 708 98DCR 2448C  
4-11 205 2 9190 5.2 478 3.2 297 89DCR 1025C  
305 2X ME AVG 3L 14786M 765F 528P 1826C  
PPA -274M 52F -12P / YD -533M 12F -17P  
CDCB PTA 04/01/2017 3RECS 61%R 13%ILE  
-268M OF -6P -67CM\$ -74NM\$ -89FM\$ -73GM\$  
-1.5PL -0.8DPR -1.3CCR 0.0HCR 2.88SCS  
AJCA 04/01/2017 PTAT 53%R 0.4 JUI 5.5  
JPI 50%R -12  
SIRE: GALAXIES CELEBRITY-ET GJPI 44 18%ILE

NEXT DAM:  
NYMANS FANCLUB 5726 78%  
5-02 299 2 19470 4.8 929 3.8 744 98DCR 2520C  
SIRE: MOLLY BROOK BERRETTA FANCLUB-ET  
GJPI -65 2%ILE

4TH DAM:  
NYMANS TIDY 3079 68%  
4-00 305 2 18320 5.1 934 3.7 683 94DCR 2363C

# **New York's** *Next Generation* **Jersey Sale**



The New York Jersey breeders would like to thank the consignors for parting with some of their best animals for New York's Next Generation Sale.

The sale committee and Jersey Marketing Service have worked to put together a great group of consignments from throughout the region, to offer pedigrees for everyone in this annual sale.

Please browse the more than 60 tie-up consignments from lots 1-61 and then take a look at our volume production sale beyond this page. All of these individuals will be offered through JerseyBid.com in the week leading up to the sale. Any lots carrying a minimum bid at the conclusion of the online sale will move into the live sale on May 6.

We look forward to seeing you on May 6 in Bath, N.Y.

*Sincerely,*  
*Eric Hansen and Beth Beiersdorf, sale chairs*

# LOT 100A FALLS PRIDE MILES DELIA {6} USA 119724060

BORN 04/07/2016 TATTOO P228 / P228 PO  
 FEMALE EFI 7.5%

POOLE BRIAN J & TRACEY A BREEDER & OWNER  
 ORISKANY FALLS, NY  
 315-843-4852

PA -9M 1F 1P  
 36CM\$ 34NM\$ 29FM\$  
 1.0PL -1.4DPR -1.4CCR -2.1HCR 2.97SCS  
 PA TYPE 0.9 JPI 35%R 8  
 ST SR DF RA RW RL FA  
 0.4 0.1 0.5 H0.1 0.0 S0.1 S0.2  
 FU RH RUW UC UD TP TL  
 1.0 1.0 0.6 0.3 S0.9 C0.4 L0.3

SELLING OPEN  
 SELLING AS A GROUP LOT OF 3 HEIFERS, LOT 100A TO 100C

SIRE:  
 THREE VALLEYS COUNTRY MILES-ET  
 USA 115089482 GT50K BBR 100 JH1F JH2F 7JE886  
 CDCB GPTA 04/01/2017 4545DAUS 592HRDS 35%RIP  
 99%R -127M 0.14% 23F 12%ILE  
 99%R 0.04% 2P 37CM\$ 28NM\$ 6FM\$ -71GM\$  
 -0.3PL -3.8DPR -3.7CCR -4.1HCR 3.01SCS  
 AJCA 04/01/2017 1479DAUS  
 GPTAT 99%R 0.9 GJUI 9.2 GJPI 97%R 1

DAM:  
 FALLS PRIDE RILEY DONNA {5}  
 USA 118945220  
 TATTOO P167 / P167  
 DHIA HERD # 21-29-1058 CONTROL # 276  
 2-00 303 2 16260 4.2 675 3.4 557 95DCR 1851C  
 305 2X ME AVG 1L 20918M 867F 725P 2391C  
 2-01 78%  
 ST SR DF RA RW RL FA FU RH RUW UC UD TP TL RTR RTS  
 33 25 24 31 26 15 23 26 28 33 26 34 35 12 37 25  
 PPA -104M -74F -4P / YD -198M -83F -4P  
 CDCB PTA 04/01/2017 1RECS 50%R 30%ILE  
 110M -21F -1P 35CM\$ 39NM\$ 52FM\$ 48GM\$  
 2.3PL 1.1DPR 1.0CCR 0.0HCR 2.93SCS  
 AJCA 04/01/2017 PTAT 43%R 0.8 JUI 11.9 JPI 42%R 15

BW COUNTRY-ET  
 USA 110834238 GT50K BBR 100 JH1C JH2F 200JE989  
 CDCB GPTA 04/01/2017 6955DAUS 1175HRDS 4%RIP  
 99%R 239M -0.08% -5F 11%ILE  
 99%R -0.03% 2P 6CM\$ 16NM\$ 39FM\$ 40GM\$  
 0.8PL 0.9DPR 1.8CCR 2.8HCR 3.05SCS  
 AJCA 04/01/2017 3787DAUS  
 GPTAT 99%R 0.4 GJUI -4.5 GJPI 99%R 4

SUNSET CANYON CENTURION MAID 91%  
 USA 113293104 GT50K BBR 100 JH1F JH2F  
 TATTOO / C242  
 DHIA HERD # 92-23-0635 CONTROL # 1242  
 1-09 305 2 20160 5.4 1097 3.6 728 95DCR 2517C  
 365 2 23546 5.6 1309 3.7 868 DHIR 3003C  
 3-07 305 2 25190 6.1 1537 3.5 883 100DCR 3052C  
 305 2X ME AVG 3L 20412M 1160F 723P 2499C  
 PPA 1330M 182F 70P / YD 330M 130F 43P  
 CDCB GPTA 04/01/2017 3RECS 93%R 37%ILE  
 -142M 32F 8P 89CM\$ 69NM\$ 23FM\$ -18GM\$  
 -1.3PL -3.5DPR -3.6CCR -2.7HCR 2.98SCS  
 AJCA 04/01/2017 GPTAT 89%R 0.3 GJUI -0.7 GJPI 90%R 16

CHASIN-RAINBOWS ACT RILEY-ET  
 USA 067029404 GT50K BBR 100 JH1F JH2F 7JE859  
 CDCB GPTA 04/01/2017 7255DAUS 745HRDS 19%RIP  
 99%R -58M -0.12% -26F 17%ILE  
 99%R -0.03% -9P 70CM\$ 81NM\$ 107FM\$ 123GM\$  
 3.8PL 3.0DPR 2.8CCR 1.3HCR 2.99SCS  
 AJCA 04/01/2017 2825DAUS  
 GPTAT 99%R 1.2 GJUI 18.0 GJPI 99%R 27

FALLS PRIDE KYROS DOLLY {4} 91%  
 USA 117974012  
 TATTOO P108 / P108  
 DHIA HERD # 21-29-1058 CONTROL # 191  
 2-01 303 2 18590 3.9 716 3.2 600 96DCR 1974C  
 3-01 305 2 21060 3.9 825 3.2 676 97DCR 2253C  
 4-01 289 2 23470 3.9 925 3.1 738 95DCR 2497C  
 305 2X ME AVG 3L 23689M 924F 759P 2526C  
 PPA 1667M -14F 24P / YD 1175M -9F 15P  
 CDCB PTA 04/01/2017 3RECS 54%R 26%ILE  
 326M -6F 6P 14CM\$ 19NM\$ 31FM\$ -13GM\$  
 0.6PL -1.2DPR -1.2CCR -1.1HCR 2.96SCS  
 AJCA 04/01/2017 PTAT 38%R 0.6 JUI 7.7 JPI 44%R 5  
 SIRE: SUNSET CANYON KYROS-ET GJPI -1 12%ILE

SISTER(S):  
 POOLE TBONE DOREEN {4} 82%  
 NEXT DAM:  
 POOLE GAMEPLAN DORA {3} 85%  
 6-01 305 2 22720 4.0 913 3.4 762 97DCR 2515C  
 SIRE: GALAXYS GAMEPLAN-ET GJPI -8 8%ILE

4TH DAM:  
 FAIR WEATHER HARRISON DANA {2} 85%  
 4-01 305 2 17290 4.8 827 3.6 616 102DCR 2129C

# LOT 100B FALLS PRIDE MILES ROCHELLE USA 119724042

BORN 03/23/2016 TATTOO P226 / P226 P0  
 FEMALE EFI 7.1%

PA -502M 10F -3P  
 53CM\$ 34NM\$ -13FM\$  
 1.2PL -1.1DPR -1.9CCR -2.1HCR 3.02SCS  
 PA TYPE 0.5 JPI 35%R 6  
 ST SR DF RA RW RL FA  
 0.7 0.4 0.4 L0.0 0.2 S0.1 S0.1  
 FU RH RUW UC UD TP TL  
 0.7 0.4 0.1 0.1 S0.6 W0.1 L0.6

SELLING OPEN  
 SELLING AS A GROUP LOT OF 3 HEIFERS, LOT 100A TO 100C

SIRE:  
 THREE VALLEYS COUNTRY MILES-ET  
 USA 115089482 GT50K BBR 100 JH1F JH2F 7JE886  
 CDCB GPTA 04/01/2017 4545DAUS 592HRDS 35%RIP  
 99%R -127M 0.14% 23F 12%ILE  
 99%R 0.04% 2P 37CM\$ 28NM\$ 6FM\$ -71GM\$  
 -0.3PL -3.8DPR -3.7CCR -4.1HCR 3.01SCS  
 AJCA 04/01/2017 1479DAUS  
 GPTAT 99%R 0.9 GJUI 9.2 GJPI 97%R 1

DAM:  
 FALLS PRIDE PREMIER RONNI  
 USA 118532091  
 TATTOO P143 / P143  
 DHIA HERD # 21-29-1058 CONTROL # 244  
 2-00 265 2 12500 4.9 616 3.8 477 95DCR 1647C  
 2-11 305 2 17080 4.9 836 3.8 652 96DCR 2242C  
 305 2X ME AVG 2L 18560M 910F 712P 2444C  
 2-05 78% 3-00 84%  
 ST SR DF RA RW RL FA FU RH RUW UC UD TP TL RTR RTS  
 34 31 33 26 24 27 25 26 30 40 28 26 32 26 34 30  
 PPA -2402M -20F -20P / YD -2228M -27F -20P  
 CDCB PTA 04/01/2017 2RECS 53%R 30%ILE  
 -877M -4F -7P 69CM\$ 39NM\$ -32FM\$ 45GM\$  
 2.7PL 1.6DPR 0.0CCR -0.1HCR 3.03SCS  
 AJCA 04/01/2017 PTAT 47%R 0.1 JUI 0.9 JPI 44%R 10

POOLE BRIAN J & TRACEY A BREEDER & OWNER  
 ORISKANY FALLS, NY  
 315-843-4852

BW COUNTRY-ET  
 USA 110834238 GT50K BBR 100 JH1C JH2F 200JE989  
 CDCB GPTA 04/01/2017 6955DAUS 1175HRDS 4%RIP  
 99%R 239M -0.08% -5F 11%ILE  
 99%R -0.03% 2P 6CM\$ 16NM\$ 39FM\$ 40GM\$  
 0.8PL 0.9DPR 1.8CCR 2.8HCR 3.05SCS  
 AJCA 04/01/2017 3787DAUS  
 GPTAT 99%R 0.4 GJUI -4.5 GJPI 99%R 4  
 SUNSET CANYON CENTURION MAID 91%  
 USA 113293104 GT50K BBR 100 JH1F JH2F  
 TATTOO / C242  
 DHIA HERD # 92-23-0635 CONTROL # 1242  
 1-09 305 2 20160 5.4 1097 3.6 728 95DCR 2517C  
 365 2 23546 5.6 1309 3.7 868 DHIR 3003C  
 3-07 305 2 25190 6.1 1537 3.5 883 100DCR 3052C  
 305 2X ME AVG 3L 20412M 1160F 723P 2499C  
 PPA 1330M 182F 70P / YD 330M 130F 43P  
 CDCB GPTA 04/01/2017 3RECS 93%R 37%ILE  
 -142M 32F 8P 89CM\$ 69NM\$ 23FM\$ -18GM\$  
 -1.3PL -3.5DPR -3.6CCR -2.7HCR 2.98SCS  
 AJCA 04/01/2017 GPTAT 89%R 0.3 GJUI -0.7 GJPI 90%R 16

HAWARDEN IMPULS PREMIER  
 USA 067107510 GT50K BBR 100 JH1C JH2F 29JE3756  
 CDCB GPTA 04/01/2017 4915DAUS 701HRDS 18%RIP  
 99%R -668M 0.29% 25F 38%ILE  
 99%R 0.16% 7P 308CM\$ 268NM\$ 170FM\$ 254GM\$  
 -4.3PL 1.8DPR 0.2CCR 0.5HCR 3.07SCS  
 AJCA 04/01/2017 2716DAUS  
 GPTAT 99%R 1.0 GJUI 11.8 GJPI 99%R 79

POOLE BIG BOY RHODA 75%  
 USA 117624252  
 TATTOO P96 / P96  
 DHIA HERD # 21-29-1058 CONTROL # 174  
 2-00 305 2 12100 4.9 590 3.6 436 97DCR 1507C  
 305 2X ME AVG 2L 13852M 671F 480P 1660C  
 PPA -3512M -105F -97P / YD -3352M -106F -94P  
 CDCB PTA 04/01/2017 2RECS 54%R 5%ILE  
 -936M -26F -21P -189CM\$ -198NM\$ -222FM\$ -175GM\$  
 0.4PL 0.8DPR 0.3CCR -0.9HCR 3.06SCS  
 AJCA 04/01/2017 PTAT 44%R -0.8 JUI -15.0 JPI 42%R -68  
 SIRE: LONGVIEW ROCKET BIG BOY GJPI 11 11%ILE

SISTER(S):  
 LONGVIEW RAJA 90%  
 3-02 305 2 18190 4.8 870 3.4 626 80DCR 2163C  
 POOLE ADVENT ROZALYN 86%  
 4-00 303 2 20420 5.0 1023 3.5 715 102DCR 2471C  
 POOLE PARAMOUNT REBA 93%  
 8-07 305 2 22840 5.1 1171 3.9 897 98DCR 3105C

NEXT DAM:  
 LONGVIEW NINA EARL RONDA 90%  
 3-08 305 2 20420 4.7 964 3.9 794 100DCR 2646C  
 SIRE: SOONER NINA EARL-ET GJPI -94 0%ILE

4TH DAM:  
 LONGVIEW SKY LINE ROBIN 90%  
 5-10 305 2 24240 4.1 990 3.7 893 99DCR 2748C

# LOT 100C FALLS PRIDE MARVEL SKYLER USA 119724033

BORN 03/17/2016 TATTOO P225 / P225 P3  
 FEMALE EFI 8.6%

PA 245M 30F 13P  
 244CM\$ 235NM\$ 216FM\$  
 3.0PL -1.7DPR -1.1CCR 0.7HCR 3.00SCS  
 PA TYPE 1.3 JPI 36%R 66  
 ST SR DF RA RW RL FA  
 0.5 -0.3 0.9 H0.3 0.3 P0.3 S0.4  
 FU RH RUW UC UD TP TL  
 1.2 1.0 0.6 0.3 S1.2 C0.4 S0.3

SELLING OPEN  
 SELLING AS A GROUP LOT OF 3 HEIFERS, LOT 100A TO 100C

SIRE:  
 ALL LYNN'S VALENTINO MARVEL  
 USA 117422971 GT50K BBR 100 JH1C JH2F 11JE1118  
 CDCB GPTA 04/01/2017 6441DAUS 226HRDS 31%RIP  
 99%R 668M 0.03% 38F 72%ILE  
 99%R 0.00% 25P 424CM\$ 415NM\$ 395FM\$ 300GM\$  
 6.5PL -2.1DPR -0.7CCR -0.1HCR 2.96SCS  
 AJCA 04/01/2017 2505DAUS  
 GPTAT 99%R 1.7 GJUI 22.1 GJPI 99%R 114

DAM:  
 FALLS PRIDE FORCE SHANIA  
 USA 118419666  
 TATTOO P137 / P137  
 DHIA HERD # 21-29-1058 CONTROL # 236  
 2-02 279 2 14870 4.8 709 3.5 515 94DCR 1779C  
 3-02 305 2 19460 5.1 989 3.4 664 96DCR 2294C  
 305 2X ME AVG 2L 20500M 1013F 710P 2455C  
 2-08 80% 3-03 80%  
 ST SR DF RA RW RL FA FU RH RUW UC UD TP TL RTR RTS  
 25 30 35 27 29 21 24 23 30 36 27 22 33 15 34 30  
 PPA -386M 56F -7P / YD -249M 60F 1P  
 CDCB PTA 04/01/2017 2RECS 53%R 34%ILE  
 -178M 21F 0P 63CM\$ 55NM\$ 37FM\$ 31GM\$  
 -0.5PL -1.2DPR -1.4CCR 1.5HCR 3.04SCS  
 AJCA 04/01/2017 PTAT 47%R 0.8 JUI 4.4 JPI 43%R 17

POOLE BRIAN J & TRACEY A BREEDER & OWNER  
 ORISKANY FALLS, NY  
 315-843-4852

ALL LYNN'S LOUIE VALENTINO-ET  
 USA 116279413 GT50K BBR 100 JH1C JH2F 7JE1038  
 CDCB GPTA 04/01/2017 11313DAUS 1310HRDS 21%RIP  
 99%R 694M -0.06% 22F 52%ILE  
 99%R -0.01% 24P 341CM\$ 335NM\$ 322FM\$ 208GM\$  
 6.2PL -2.3DPR -2.8CCR 0.6HCR 3.00SCS  
 AJCA 04/01/2017 5463DAUS  
 GPTAT 99%R 2.0 GJUI 18.2 GJPI 99%R 87  
 IMPULS MONICAS MARVEL-ET 91%  
 USA 116279570 GI BBR 100 JH1F  
 TATTOO / A1195  
 DHIA HERD # 35-57-0960 CONTROL # 1195  
 2-02 305 3 22170 4.4 965 3.7 817 94DCR 2678C  
 3-10 305 2 21100 4.9 1027 3.9 825 98DCR 2790C  
 5-00 305 3 29270 4.7 1369 3.9 1152 93DCR 3793C  
 6-06 305 3 23260 4.1 964 3.6 846 94DCR 2717C  
 305 2X ME AVG 5L 21927M 1029F 833P 2750C  
 PPA 1382M 82F 86P / YD 623M 72F 55P  
 CDCB GPTA 04/01/2017 5RECS 82%R 86%ILE  
 86M 19F 17P 279CM\$ 257NM\$ 204FM\$ 256GM\$  
 4.0PL 1.2DPR 2.8CCR 0.9HCR 3.02SCS  
 AJCA 04/01/2017 GPTAT 77%R 0.5 GJUI 7.1 GJPI 76%R 80

BUTTERCREST FORCE  
 USA 114626835 GT50K BBR 100 JH1F JH2F 7JE855  
 CDCB GPTA 04/01/2017 579DAUS 125HRDS 4%RIP  
 98%R 34M 0.03% 8F 21%ILE  
 98%R -0.01% -1P 170CM\$ 173NM\$ 180FM\$ 136GM\$  
 3.2PL -0.3DPR -0.9CCR 2.1HCR 2.99SCS  
 AJCA 04/01/2017 178DAUS  
 GPTAT 95%R 1.5 GJUI 17.0 GJPI 95%R 46

POOLE TBONE SHAKIRA 85%  
 USA 117227651  
 TATTOO P69 / P69  
 DHIA HERD # 21-29-1058 CONTROL # 137  
 1-11 227 2 11300 5.1 580 3.6 406 91DCR 1403C  
 2-11 293 2 16770 5.6 941 3.6 601 97DCR 2078C  
 3-11 268 2 17290 5.3 912 3.5 608 96DCR 2101C  
 305 2X ME AVG 3L 18579M 1000F 670P 2315C  
 PPA -228M 115F 32P / YD -655M 77F 10P  
 CDCB PTA 04/01/2017 3RECS 55%R 12%ILE  
 -408M 26F 2P -61CM\$ -81NM\$ -130FM\$ -99GM\$  
 -4.0PL -2.2DPR -2.2CCR 0.0HCR 3.10SCS  
 AJCA 04/01/2017 PTAT 50%R 0.1 JUI -7.1 JPI 47%R -18  
 SIRE: RICHIES JACE TBONE A364 GJPI 39 18%ILE

SISTER(S):  
 POOLE ACTION SHEMEKA 87%  
 4-04 305 2 20810 4.9 1015 3.6 750 97DCR 2593C

NEXT DAM:  
 POOLE SABER STELLA 80%  
 3-11 305 2 18460 4.9 903 3.4 624 97DCR 2155C  
 SIRE: O.F. MONTANA SABER-ET GJPI -71 1%ILE

4TH DAM:  
 SHF BLACKSTAR SOCIETY 93%  
 5-07 305 2 17750 5.8 1031 3.7 659 102DCR 2279C

# LOT 101A FALLS PRIDE MADRID JENNIE (TWIN) USA 119473704

BORN 08/02/2015 TATTOO P210 / P210 P5  
 FEMALE EFI 7.7%

PA -149M 29F 11P  
 228CM\$ 206NM\$ 154FM\$  
 2.0PL 0.2DPR 0.4CCR 0.0HCR 3.11SCS  
 PA TYPE 0.7 JPI 31%R 64  
 ST SR DF RA RW RL FA  
 0.7 0.0 0.5 H0.1 0.4 S0.2 S0.3  
 FU RH RUW UC UD TP TL  
 1.3 0.6 0.5 0.0 S1.5 C0.5 L0.1

BRED: 12/07/2016 DUE: 09/12/2017 TO  
 AHLEM HEADLINE PHAROAH 21795  
 USA 068951429 7JE1221  
 CDCB GPTA 04/01/2017 587DAUS 109HRDS 31%RIP  
 98%R 1238M -0.16% 25F 71%ILE  
 98%R -0.07% 30P 403CM\$ 413NM\$ 440FM\$ 410GM\$  
 5.4PL 2.5DPR 3.1CCR 0.9HCR 2.97SCS  
 AJCA 04/01/2017 334DAUS  
 GPTAT 96%R 1.4 GJUI 18.0 GJPI 92%R 121  
 SELLING AS A GROUP LOT OF 3 HEIFERS, LOT 101A TO 101C

SISTER(S):  
 FALLS PRIDE MADRID JESSIE  
 SELLING AS LOT 101B

SIRE:  
 BLUE MIST MADRID-ET  
 USA 118405197 GT80K BBR 100 JH1C JH2F 29JE3919  
 CDCB GPTA 04/01/2017 45DAUS 20HRDS 96%RIP  
 88%R 363M 0.16% 49F 71%ILE  
 88%R 0.05% 24P 436CM\$ 414NM\$ 364FM\$ 344GM\$  
 5.2PL -0.3DPR 0.0CCR 0.7HCR 3.00SCS  
 AJCA 04/01/2017 13DAUS  
 GPTAT 80%R 0.9 GJUI 14.5 GJPI 81%R 118  
 DAM:  
 POOLE VERIFY JOLIE (TWIN)  
 USA 116842530  
 TATTOO P62 / P62  
 DHIA HERD # 21-29-1058 CONTROL # 127  
 2-00 305 2 13530 5.3 720 3.9 524 96DCR 1813C  
 3-01 303 2 17600 5.1 904 3.9 684 97DCR 2367C  
 4-00 295 2 16250 5.3 867 4.0 655 97DCR 2268C  
 5-00 274 2 19310 5.3 1031 3.9 762 96DCR 2638C  
 5-11 305 2 14920 5.8 861 4.1 618 96DCR 2141C  
 305 2X ME AVG 6L 18720M 979F 728P 2520C  
 2-03 86% 3-05 88% 4-09 90%  
 ST SR DF RA RW RL FA FU RH RUW UC UD TP TL RTR RTS  
 37 34 38 24 38 30 35 40 39 37 34 27 30 28 30 28  
 PPA -1642M 38F 19P / YD -1374M 21F 4P  
 CDCB PTA 04/01/2017 5RECS 51%R 22%ILE  
 -661M 8F -2P 19CM\$ -2NM\$ -57FM\$ 24GM\$  
 -1.3PL 0.6DPR 0.8CCR -0.7HCR 3.22SCS  
 AJCA 04/01/2017 PTAT 46%R 0.4 JUI 10.6 JPI 43%R 10

POOLE BRIAN J & TRACEY A BREEDER & OWNER  
 ORISKANY FALLS, NY  
 315-843-4852

ALL LYNN'S VALENTINO MARVEL  
 USA 117422971 GT50K BBR 100 JH1C JH2F 11JE1118  
 CDCB GPTA 04/01/2017 6441DAUS 226HRDS 31%RIP  
 99%R 668M 0.03% 38F 72%ILE  
 99%R 0.00% 25P 424CM\$ 415NM\$ 395FM\$ 300GM\$  
 6.5PL -2.1DPR -0.7CCR -0.1HCR 2.96SCS  
 AJCA 04/01/2017 2505DAUS  
 GPTAT 99%R 1.7 GJUI 22.1 GJPI 99%R 114  
 BLUE MIST TBONE MADDY 2-ET 85%  
 USA 117215885 GT8K BBR 100 JH1F JH2F  
 TATTOO TJ453 / TJ453  
 DHIA HERD # 92-23-0458 CONTROL # 1192  
 1-09 305 2 15710 5.2 813 3.6 573 97DCR 1981C  
 305 2X ME AVG 1L 20094M 1047F 744P 2573C  
 PPA 637M 185F 52P / YD 772M 186F 57P  
 CDCB GPTA 04/01/2017 2RECS 88%R 91%ILE  
 55M 49F 18P 309CM\$ 286NM\$ 229FM\$ 243GM\$  
 2.2PL -0.4DPR -0.4CCR 1.5HCR 3.12SCS  
 AJCA 04/01/2017 GPTAT 83%R 0.6 GJUI 4.2 GJPI 82%R 79

ARETHUSA SAMBO VERIFY-ET  
 USA 115016220 GT50K BBR 100 JH1F JH2F 7JE915  
 CDCB GPTA 04/01/2017 996DAUS 356HRDS 2%RIP  
 98%R -825M 0.14% -14F 5%ILE  
 98%R 0.05% -20P -159CM\$ -156NM\$ -156FM\$ -140GM\$  
 -1.6PL -0.6DPR 1.0CCR -0.6HCR 3.33SCS  
 AJCA 04/01/2017 429DAUS  
 GPTAT 96%R 0.2 GJUI 2.6 GJPI 96%R -53  
 POOLE BIG BOY JASMINE 83%  
 USA 115857249  
 TATTOO P33 / P33  
 DHIA HERD # 21-29-1058 CONTROL # 64  
 1-09 305 2 14410 5.4 773 3.9 559 99DCR 1935C  
 2-10 245 2 13500 4.9 666 3.7 497 96DCR 1719C  
 3-06 258 2 8450 6.0 503 4.4 376 96DCR 1303C  
 4-07 293 2 18760 5.2 975 3.8 707 96DCR 2446C  
 305 2X ME AVG 4L 17400M 914F 670P 2317C  
 PPA 45M 99F 61P / YD -298M 73F 40P  
 CDCB PTA 04/01/2017 3RECS 55%R 36%ILE  
 -362M 22F 7P 92CM\$ 64NM\$ -3FM\$ 85GM\$  
 -1.2PL 0.9DPR -0.4CCR -0.5HCR 3.02SCS  
 AJCA 04/01/2017 PTAT 46%R 0.2 JUI 7.1 JPI 44%R 34  
 SIRE: LONGVIEW ROCKET BIG BOY GJPI 11 11%ILE

SISTER(S):  
 POOLE IATOLA JANELLE 81%  
 4-07 305 2 20070 4.8 967 3.6 731 97DCR 2528C  
 NEXT DAM:  
 POOLE QUEST JAMIE 90%  
 4-02 304 2 17970 5.2 937 3.8 685 102DCR 2370C  
 SIRE: WALDEN FARM MR T QUEST ANGEL-ET GJPI -38 5%ILE  
 4TH DAM:  
 LONGVIEW MONTANA JANA 86%

# LOT 101B FALLS PRIDE MADRID JESSIE (TWIN) USA 119473713

BORN 08/02/2015 TATTOO P211 / P211 P5  
 FEMALE EFI 7.7%

PA -149M 29F 11P  
 228CM\$ 206NM\$ 154FM\$  
 2.0PL 0.2DPR 0.4CCR 0.0HCR 3.11SCS  
 PA TYPE 0.7 JPI 31%R 64  
 ST SR DF RA RW RL FA  
 0.7 0.0 0.5 H0.1 0.4 S0.2 S0.3  
 FU RH RUW UC UD TP TL  
 1.3 0.6 0.5 0.0 S1.5 C0.5 L0.1

BRED: 11/08/2016 DUE: 08/14/2017 TO  
 SCHULTZ RESCUE HEADLINE  
 USA 114114336 29JE3510  
 CDCB GPTA 04/01/2017 8703DAUS 922HRDS 9%RIP  
 99%R 934M -0.24% -5F 35%ILE  
 99%R -0.10% 12P 224CM\$ 248NM\$ 306FM\$ 239GM\$  
 6.1PL 2.1DPR 1.9CCR 0.4HCR 2.95SCS  
 AJCA 04/01/2017 4740DAUS  
 GPTAT 99%R 0.9 GJUI 9.1 GJPI 99%R 62  
 SELLING AS A GROUP LOT OF 3 HEIFERS, LOT 101A TO 101C

SISTER(S):  
 FALLS PRIDE MADRID JENNIE  
 SELLING AS LOT 101A

SIRE:  
 BLUE MIST MADRID-ET  
 USA 118405197 GT80K BBR 100 JH1C JH2F 29JE3919  
 CDCB GPTA 04/01/2017 45DAUS 20HRDS 96%RIP  
 88%R 363M 0.16% 49F 71%ILE  
 88%R 0.05% 24P 436CM\$ 414NM\$ 364FM\$ 344GM\$  
 5.2PL -0.3DPR 0.0CCR 0.7HCR 3.00SCS  
 AJCA 04/01/2017 13DAUS  
 GPTAT 80%R 0.9 GJUI 14.5 GJPI 81%R 118  
 DAM:  
 POOLE VERIFY JOLIE (TWIN)  
 USA 116842530  
 TATTOO P62 / P62  
 DHIA HERD # 21-29-1058 CONTROL # 127  
 2-00 305 2 13530 5.3 720 3.9 524 96DCR 1813C  
 3-01 303 2 17600 5.1 904 3.9 684 97DCR 2367C  
 4-00 295 2 16250 5.3 867 4.0 655 97DCR 2268C  
 5-00 274 2 19310 5.3 1031 3.9 762 96DCR 2638C  
 5-11 305 2 14920 5.8 861 4.1 618 96DCR 2141C  
 305 2X ME AVG 6L 18720M 979F 728P 2520C  
 2-03 86% 3-05 88% 4-09 90%  
 ST SR DF RA RW RL FA FU RH RUW UC UD TP TL RTR RTS  
 37 34 38 24 38 30 35 40 39 37 34 27 30 28 30 28  
 PPA -1642M 38F 19P / YD -1374M 21F 4P  
 CDCB PTA 04/01/2017 5RECS 51%R 22%ILE  
 -661M 8F -2P 19CM\$ -2NM\$ -57FM\$ 24GM\$  
 -1.3PL 0.6DPR 0.8CCR -0.7HCR 3.22SCS  
 AJCA 04/01/2017 PTAT 46%R 0.4 JUI 10.6 JPI 43%R 10

POOLE BRIAN J & TRACEY A BREEDER & OWNER  
 ORISKANY FALLS, NY  
 315-843-4852

ALL LYNN'S VALENTINO MARVEL  
 USA 117422971 GT50K BBR 100 JH1C JH2F 11JE1118  
 CDCB GPTA 04/01/2017 6441DAUS 226HRDS 31%RIP  
 99%R 668M 0.03% 38F 72%ILE  
 99%R 0.00% 25P 424CM\$ 415NM\$ 395FM\$ 300GM\$  
 6.5PL -2.1DPR -0.7CCR -0.1HCR 2.96SCS  
 AJCA 04/01/2017 2505DAUS  
 GPTAT 99%R 1.7 GJUI 22.1 GJPI 99%R 114  
 BLUE MIST TBONE MADDY 2-ET 85%  
 USA 117215885 GT8K BBR 100 JH1F JH2F  
 TATTOO TJ453 / TJ453  
 DHIA HERD # 92-23-0458 CONTROL # 1192  
 1-09 305 2 15710 5.2 813 3.6 573 97DCR 1981C  
 305 2X ME AVG 1L 20094M 1047F 744P 2573C  
 PPA 637M 185F 52P / YD 772M 186F 57P  
 CDCB GPTA 04/01/2017 2RECS 88%R 91%ILE  
 55M 49F 18P 309CM\$ 286NM\$ 229FM\$ 243GM\$  
 2.2PL -0.4DPR -0.4CCR 1.5HCR 3.12SCS  
 AJCA 04/01/2017 GPTAT 83%R 0.6 GJUI 4.2 GJPI 82%R 79

ARETHUSA SAMBO VERIFY-ET  
 USA 115016220 GT50K BBR 100 JH1F JH2F 7JE915  
 CDCB GPTA 04/01/2017 996DAUS 356HRDS 2%RIP  
 98%R -825M 0.14% -14F 5%ILE  
 98%R 0.05% -20P -159CM\$ -156NM\$ -156FM\$ -140GM\$  
 -1.6PL -0.6DPR 1.0CCR -0.6HCR 3.33SCS  
 AJCA 04/01/2017 429DAUS  
 GPTAT 96%R 0.2 GJUI 2.6 GJPI 96%R -53  
 POOLE BIG BOY JASMINE 83%  
 USA 115857249  
 TATTOO P33 / P33  
 DHIA HERD # 21-29-1058 CONTROL # 64  
 1-09 305 2 14410 5.4 773 3.9 559 99DCR 1935C  
 2-10 245 2 13500 4.9 666 3.7 497 96DCR 1719C  
 3-06 258 2 8450 6.0 503 4.4 376 96DCR 1303C  
 4-07 293 2 18760 5.2 975 3.8 707 96DCR 2446C  
 305 2X ME AVG 4L 17400M 914F 670P 2317C  
 PPA 45M 99F 61P / YD -298M 73F 40P  
 CDCB PTA 04/01/2017 3RECS 55%R 36%ILE  
 -362M 22F 7P 92CM\$ 64NM\$ -3FM\$ 85GM\$  
 -1.2PL 0.9DPR -0.4CCR -0.5HCR 3.02SCS  
 AJCA 04/01/2017 PTAT 46%R 0.2 JUI 7.1 JPI 44%R 34  
 SIRE: LONGVIEW ROCKET BIG BOY GJPI 11 11%ILE

SISTER(S):  
 POOLE IATOLA JANELLE 81%  
 4-07 305 2 20070 4.8 967 3.6 731 97DCR 2528C  
 NEXT DAM:  
 POOLE QUEST JAMIE 90%  
 4-02 304 2 17970 5.2 937 3.8 685 102DCR 2370C  
 SIRE: WALDEN FARM MR T QUEST ANGEL-ET GJPI -38 5%ILE  
 4TH DAM:  
 LONGVIEW MONTANA JANA 86%

# LOT 101C FALLS PRIDE PREMIER CUPCAKE USA 119333127

BORN 03/24/2015 TATTOO P200 / P200 P1  
 FEMALE EFI 7.0%

PA -283M 17F 6P  
 114CM\$ 91NM\$ 35FM\$  
 1.9PL 0.3DPR -1.3CCR 0.1HCR 3.04SCS  
 PA TYPE 0.8 JPI 36%R 27  
 ST SR DF RA RW RL FA  
 0.3 0.3 0.2 H0.6 0.4 P0.9 S1.1  
 FU RH RUW UC UD TP TL  
 1.0 -0.2 0.0 0.2 S1.3 C0.7 S0.1

BRED: 10/06/2016 DUE: 07/12/2017 TO  
 AHLEM COUNTRY CYRUS  
 USA 114975265 11JE926  
 CDCB GPTA 04/01/2017 997DAUS 101HRDS 22%RIP  
 98%R 330M -0.11% -6F 13%ILE  
 99%R -0.06% -1P 19CM\$ 39NM\$ 86FM\$ 86GM\$  
 0.7PL 1.7DPR 2.4CCR 2.1HCR 3.08SCS  
 AJCA 04/01/2017 540DAUS  
 GPTAT 97%R 1.6 GJUI 19.2 GJPI 95%R 21  
 SELLING AS A GROUP LOT OF 3 HEIFERS, LOT 101A TO 101C

SIRE:  
 HAWARDEN IMPULS PREMIER  
 USA 067107510 GT50K BBR 100 JH1C JH2F 29JE3756  
 CDCB GPTA 04/01/2017 4915DAUS 701HRDS 18%RIP  
 99%R -668M 0.29% 25F 38%ILE  
 99%R 0.16% 7P 308CM\$ 268NM\$ 170FM\$ 254GM\$  
 4.3PL 1.8DPR 0.2CCR 0.5HCR 3.07SCS  
 AJCA 04/01/2017 2716DAUS  
 GPTAT 99%R 1.0 GJUI 11.8 GJPI 99%R 79

DAM:  
 POOLE DEACON CLARISSA  
 USA 117637038  
 TATTOO P92 / P92  
 DHIA HERD # 21-29-1058 CONTROL # 198  
 2-00 253 2 10820 4.7 512 3.4 372 94DCR 1285C  
 3-00 292 2 15850 5.1 815 3.6 575 97DCR 1988C  
 305 2X ME AVG 3L 17299M 851F 619P 2139C  
 2-07 82% 3-03 84%  
 ST SR DF RA RW RL FA FU RH RUW UC UD TP TL RTR RTS  
 26 25 31 25 37 30 35 32 34 30 31 29 35 26 35 30  
 PPA -1580M -11F -28P / YD -1193M -14F -23P  
 CDCB PTA 04/01/2017 3RECS 51%R 12%ILE  
 -456M -10F -10P -80CM\$ -86NM\$ -100FM\$ -115GM\$  
 -0.6PL -1.3DPR -2.8CCR -0.4HCR 3.00SCS  
 AJCA 04/01/2017 PTAT 47%R 0.6 JUI 7.5 JPI 43%R -26  
 SISTER(S):  
 POOLE SIGNATURE CLARICE 83%  
 5-04 305 2 22370 5.1 1144 3.8 860 97DCR 2976C

POOLE BRIAN J & TRACEY A BREEDER & OWNER  
 ORISKANY FALLS, NY  
 315-843-4852

ISDK Q IMPULS  
 JEDNK00000301592 GTHD BBR 100 JH1F JH2F 236JE3  
 CDCB GPTA 04/01/2017 32002DAUS 3045HRDS 4%RIP  
 99%R -31M 0.18% 35F 31%ILE  
 99%R 0.12% 23P 274CM\$ 238NM\$ 151FM\$ 248GM\$  
 1.0PL 1.1DPR 2.0CCR 0.3HCR 3.10SCS  
 AJCA 04/01/2017 17541DAUS  
 GPTAT 99%R -0.2 GJUI -1.8 GJPI 99%R 76  
 HAWARDEN JACE PIX 95%  
 USA 114714077 GT3K BBR 100 JH1C  
 TATTOO / W339  
 DHIA HERD # 33-87-0722 CONTROL # 10  
 4-10 305 2 21410 4.8 1026 3.8 823 102DCR 2785C  
 5-10 305 2 20460 4.9 996 4.0 810 102DCR 2720C  
 7-01 305 2 16950 4.6 780 3.6 611 102DCR 2094C  
 8-11 305 2 17020 4.8 819 3.4 585 102DCR 2021C  
 305 2X ME AVG 7L 19710M 967F 753P 2557C  
 PPA -120M 84F 52P / YD -743M 49F 24P  
 CDCB GPTA 04/01/2017 5RECS 86%R 65%ILE  
 -455M 17F 6P 200CM\$ 167NM\$ 88FM\$ 133GM\$  
 2.5PL 0.1DPR -1.4CCR -0.4HCR 2.97SCS  
 AJCA 04/01/2017 GPTAT 82%R 1.1 GJUI 11.0 GJPI 81%R 51

FAIRWAY TOPKICK DEACON-P  
 USA 112643858 GT50K BBR 100 JH1F JH2F 76JE140  
 CDCB GPTA 04/01/2017 664DAUS 200HRDS 3%RIP  
 98%R 322M -0.13% -12F 8%ILE  
 98%R -0.07% -4P -87CM\$ -68NM\$ -22FM\$ -138GM\$  
 0.1PL -2.5DPR -4.9CCR -1.3HCR 2.93SCS  
 AJCA 04/01/2017 317DAUS  
 GPTAT 97%R 0.8 GJUI 10.6 GJPI 96%R -31

POOLE PARAMOUNT CLARA 87%  
 USA 115336593  
 TATTOO P22 / P22  
 DHIA HERD # 21-29-1058 CONTROL # 18  
 1-11 259 2 9810 5.2 513 3.9 381 100DCR 1318C  
 4-01 305 2 14740 5.5 815 3.6 535 98DCR 1850C  
 5-07 305 2 15850 5.6 880 3.8 609 97DCR 2107C  
 6-10 305 2 17220 5.4 923 3.9 667 98DCR 2308C  
 305 2X ME AVG 5L 15027M 829F 582P 2013C  
 PPA -3662M -48F -64P / YD -2583M -34F -42P  
 CDCB PTA 04/01/2017 5RECS 56%R 12%ILE  
 -1045M -14F -16P -59CM\$ -83NM\$ -139FM\$ -67GM\$  
 0.0PL 0.2DPR 0.4CCR 0.6HCR 3.04SCS  
 AJCA 04/01/2017 PTAT 49%R 0.1 JUI 3.3 JPI 47%R -21  
 SIRE: ROCK ELLA PARAMOUNT-ET GJPI 6 11%ILE  
 NEXT DAM:  
 SHF CENTURION CANNIE 88%  
 SIRE: SOONER CENTURION-ET GJPI -28 6%ILE  
 4TH DAM:  
 SHF PREMONITION CATHY 84%  
 2-11 305 2 19820 4.4 878 3.3 653 99DCR 2255C



# LOT 102A JX M-SPRINGDALE GUS VIVIANNE {4} JE840003136716414

BORN 05/03/2016 TATTOO M611 / M611 P3  
 FEMALE EFI 8.1% AMERICAN ID 173 / 173

MOODY, WILLIAM S BREEDER & OWNER  
 HAMDEN, NY  
 607-746-3597

PA 569M 23F 19P  
 226CM\$ 223NM\$ 216FM\$  
 2.4PL 0.2DPR -0.2CCR -0.5HCR 3.01SCS  
 PA TYPE 0.3 JPI 34%R 59  
 ST SR DF RA RW RL FA  
 0.2 -0.3 0.4 L0.3 -0.1 S0.0 L0.3  
 FU RH RUW UC UD TP TL  
 -0.2 0.5 0.4 -0.3 D0.4 W0.3 S0.1

SELLING OPEN

SELLING AS A GROUP LOT OF 4 HEIFERS, LOT 102A TO 102D

SISTER(S):  
 M-SPRINGDALE SYLVESTER VIENNA 86%  
 4-05 288 2 16310 4.7 761 3.5 575 97DCR 1987C  
 58 LBS MILK MARCH TEST  
 M-SPRINGDALE KANOO VALIANT 86%  
 2-00 305 2 16620 4.1 689 3.5 580 97DCR 1906C

SIRE:  
 JX FARIA BROTHERS GUS FRING {3}  
 JE840003011199101 GT50K BBR 91 JH1F JH2F 1JE859  
 CDCB GPTA 04/01/2017 346DAUS 14HRDS 95%RIP  
 96%R 604M 0.07% 44F 65%ILE  
 97%R 0.03% 28P 400CM\$ 384NM\$ 347FM\$ 328GM\$  
 4.1PL -0.3DPR 0.8CCR 0.7HCR 3.02SCS  
 AJCA 04/01/2017 4DAUS  
 GPTAT 71%R 1.1 GJUI 15.6 GJPI 86%R 112

DAM:

M-SPRINGDALE BRAZO VELVET {6}  
 USA 067361077  
 DHIA HERD # 21-12-1017 CONTROL # 1077  
 2-00 299 2 12600 4.5 571 3.2 408 96DCR 1408C  
 2-11 296 2 11200 4.9 545 3.6 405 97DCR 1400C  
 3-11 304 2 12760 4.6 586 3.4 434 98DCR 1499C  
 4-11 272 2 17270 4.2 730 3.3 566 96DCR 1949C  
 5-10 305 2 21650 4.4 954 3.2 703 97DCR 2427C  
 305 2X ME AVG 6L 16797M 756F 558P 1929C  
 2-07 82% 3-02 82% 6-04 84%  
 ST SR DF RA RW RL FA FU RH RUW UC UD TP TL RTR RTS  
 26 38 39 20 35 32 36 18 44 38 33 10 33 22 34 36  
 PPA 402M 13F 3P / YD 1002M 13F 19P  
 CDCB PTA 04/01/2017 5RECS 57%R 35%ILE  
 534M 2F 10P 52CM\$ 61NM\$ 84FM\$ 55GM\$  
 0.7PL 0.6DPR -1.2CCR -1.6HCR 3.00SCS  
 AJCA 04/01/2017 PTAT 52%R -0.6 JUI -19.8 JPI 48%R 5

ALL LYNN'S VALENTINO MARVEL  
 USA 117422971 GT50K BBR 100 JH1C JH2F 11JE1118  
 CDCB GPTA 04/01/2017 6441DAUS 226HRDS 31%RIP  
 99%R 668M 0.03% 38F 72%ILE  
 99%R 0.00% 25P 424CM\$ 415NM\$ 395FM\$ 300GM\$  
 6.5PL -2.1DPR -0.7CCR -0.1HCR 2.96SCS  
 AJCA 04/01/2017 2505DAUS  
 GPTAT 99%R 1.7 GJUI 22.1 GJPI 99%R 114

JX FARIA BROTHERS RENEGADE 101026 {2} 85%  
 JE840003008534394 GT3K BBR 91 JH1F  
 DHIA HERD # 74-25-4555 CONTROL # 101026  
 2-07 277 2 15120 5.0 757 3.8 568 101DCR 1965C  
 305 2X ME AVG 1L 18910M 920F 699P 2418C  
 PPA 2112M 113F 75P / YD 1412M 86F 61P  
 CDCB GPTA 04/01/2017 4RECS 81%R 86%ILE  
 413M 37F 24P 271CM\$ 254NM\$ 213FM\$ 255GM\$  
 1.1PL 0.8DPR 1.7CCR 1.2HCR 3.08SCS  
 AJCA 04/01/2017 GPTAT 65%R -0.4 GJUI 1.5 GJPI 71%R 78

SIL-MIST RMBM BUTTONS BRAZO {5}-ET  
 USA 110896009 GTHD BBR 100 JH1F JH2F 7JE563  
 CDCB GPTA 04/01/2017 5497DAUS 1047HRDS 5%RIP  
 99%R 952M -0.18% 8F 18%ILE  
 99%R -0.07% 21P 87CM\$ 104NM\$ 144FM\$ 51GM\$  
 0.6PL -1.1DPR -3.7CCR -2.3HCR 3.16SCS  
 AJCA 04/01/2017 2719DAUS  
 GPTAT 99%R 0.2 GJUI -5.3 GJPI 99%R 20

M-SPRINGDALE DUNKIRK VAVOOM 82%  
 USA 113922666  
 TATTOO M433 / M433  
 DHIA HERD # 21-12-1017 CONTROL # 788  
 5-02 305 2 19210 4.1 783 3.3 625 96DCR 2116C  
 6-05 305 2 17840 3.9 693 3.2 573 98DCR 1900C  
 305 2X ME AVG 2L 18754M 753F 606P 2040C  
 PPA 2072M 12F 29P / YD 1027M -19F 4P  
 CDCB PTA 04/01/2017 4RECS 54%R 12%ILE  
 280M -18F -4P -96CM\$ -79NM\$ -38FM\$ -44GM\$  
 -0.4PL 1.2DPR 0.4CCR -1.2HCR 2.90SCS  
 AJCA 04/01/2017 PTAT 48%R -1.1 JUI -18.8 JPI 47%R -30  
 SIRE: GREENWOOD BERRETTA DUNKIRK-ET GJPI -24 8%ILE

SISTER(S):  
 M-SPRINGDALE PROSP VIOLET 85%  
 7-05 305 2 15470 4.6 713 3.3 503 98DCR 1736C

NEXT DAM:  
 M-SPRINGDALE BARBER VELVET 80%  
 SIRE: WF/L&M DUNCAN BARBER-ET GJPI -51 3%ILE

4TH DAM:  
 M-SPRINGDALE SOONER VIOLET  
 3-11 275 2 13860 4.2 582 3.4 474 DHIA 1540C

# LOT 102B JX M-SPRINGDALE SHAGGY PRETTY GRACE {5} JE840003136716415

BORN 05/06/2016 TATTOO M612 / M612 P1  
 FEMALE EFI 8.6% AMERICAN ID 174 / 174

MOODY, JEFFREY J BREEDER & OWNER  
 GENOA, NY  
 607-746-3597

PA -137M 13F 7P  
 145CM\$ 126NM\$ 83FM\$  
 1.7PL -0.9DPR -1.4CCR 0.8HCR 2.94SCS  
 PA TYPE 0.7 JPI 27%R 42  
 ST SR DF RA RW RL FA  
 0.6 -0.3 -0.1 L0.8 -0.5 P0.2 L0.1  
 FU RH RUW UC UD TP TL  
 1.0 0.9 -0.1 -0.2 S1.6 W0.2 S0.1

ALL LYNN'S VALENTINO IRWIN-ET  
 USA 117423084 GT50K BBR 100 JH1C JH2F 7JE1163  
 CDCB GPTA 04/01/2017 2259DAUS 393HRDS 25%RIP  
 99%R 377M 0.03% 24F 39%ILE  
 99%R 0.01% 16P 286CM\$ 276NM\$ 254FM\$ 160GM\$  
 4.1PL -3.1DPR -3.2CCR 1.3HCR 2.93SCS  
 AJCA 04/01/2017 1209DAUS  
 GPTAT 99%R 1.8 GJUI 25.8 GJPI 96%R 80

SELLING OPEN  
 SELLING AS A GROUP LOT OF 4 HEIFERS, LOT 102A TO 102D

SR LEGAL VELMA-P 88%  
 USA 117427949 GT8K BBR 100 JH1C JH2F  
 TATTOO / R70  
 DHIA HERD # 23-20-0326 CONTROL # 416  
 2-00 303 2 15820 3.9 616 3.6 577 96DCR 1787C  
 3-00 305 2 17690 4.0 712 3.6 644 98DCR 2034C  
 4-01 236 2 14020 3.9 544 3.5 497 94DCR 1560C  
 305 2X ME AVG 3L 18631M 726F 675P 2099C  
 PPA -53M -56F 4P / YD 22M -48F 5P  
 CDCB GPTA 04/01/2017 3RECS 82%R 31%ILE  
 214M -21F 8P 49CM\$ 43NM\$ 30FM\$ 20GM\$  
 2.6PL -0.4DPR -0.9CCR 0.4HCR 2.90SCS  
 AJCA 04/01/2017 GPTAT 80%R 0.9 GJUI 12.1 GJPI 75%R 20

SIRE:  
 SR IRWIN SHAGGY-P  
 USA 118726582 GT80K BBR 100 JH1F JH2F 7JE1424  
 CDCB GPTA 04/01/2017  
 75%R 298M 0.02% 19F 30%ILE  
 76%R 0.03% 18P 252CM\$ 235NM\$ 196FM\$ 164GM\$  
 3.3PL -1.6DPR -1.8CCR 1.3HCR 2.90SCS  
 AJCA 04/01/2017 ODAUS  
 GPTAT 76%R 1.5 GJUI 19.3 GJPI 71%R 76

BARHAMS VALENTINO STUNNER  
 USA 117343070 GT50K BBR 100 JH1F JH2F 7JE1187  
 CDCB GPTA 04/01/2017 69DAUS 45HRDS 1%RIP  
 91%R -112M 0.12% 18F 19%ILE  
 92%R 0.07% 11P 167CM\$ 143NM\$ 86FM\$ 77GM\$  
 2.3PL -1.4DPR -2.1CCR -1.0HCR 2.97SCS  
 AJCA 04/01/2017 34DAUS  
 GPTAT 86%R 0.9 GJUI 8.8 GJPI 85%R 42

DAM:  
 JX M SPRINGDALE STUNNER PRETTY GIRL {4}  
 USA 067541268  
 TATTOO M568 / M568  
 DHIA HERD # 21-12-1017 CONTROL # 1268  
 1-10 280 2 10810 5.1 548 3.7 398 96DCR 1376C  
 305 2X ME AVG 2L 13248M 678F 488P 1686C  
 2-02 78% 2-10 85%

JX CHARTERCREST LOGAN PRETTY RUTH {3} 76%  
 USA 118422536  
 TATTOO M03 / M03  
 DHIA HERD # 21-12-1017 CONTROL # 3  
 3-04 305 2 10970 5.3 578 3.8 414 98DCR 1432C  
 5-07 202 2 10070 5.2 526 3.8 380 91DCR 1314C  
 305 2X ME AVG 2L 12586M 658F 474P 1641C  
 PPA -3458M -68F -79P / YD -2281M -38F -52P  
 CDCB PTA 04/01/2017 4RECS 55%R 11%ILE  
 -772M -10F -18P -80CM\$ -92NM\$ -119FM\$ -25GM\$  
 -1.8PL 1.9DPR 1.4CCR 1.4HCR 2.89SCS  
 AJCA 04/01/2017 PTAT 41%R -0.8 JUI -6.9 JPI 45%R -21  
 SIRE: O.F. PARAMOUNT LOGAN (TWIN) GJPI 34 19%ILE

ST SR DF RA RW RL FA FU RH RUW UC UD TP TL RTR RTS  
 40 32 35 30 30 32 34 37 37 42 34 32 18 23 28 33  
 PPA -2214M -2F -40P / YD -2113M 0F -37P  
 CDCB PTA 04/01/2017 2RECS 48%R 26%ILE  
 -572M 6F -5P 37CM\$ 17NM\$ -30FM\$ 10GM\$  
 0.0PL -0.1DPR -0.9CCR 0.3HCR 2.98SCS  
 AJCA 04/01/2017 PTAT 42%R -0.1 JUI 2.9 JPI 37%R 8

SISTER(S):  
 JX M-SPRINGDALE NITRO RIVER {4} 83%

NEXT DAM:  
 JX CHARTERCREST SABRINA {2}  
 SIRE: GREENWOOD POSEIDON-ET GJPI -68 1%ILE

4TH DAM:  
 JX CHARTERCREST SAMANTHA {1}

# LOT 102C M-SPRINGDALE BARNABAS PECAN JE840003136716416

BORN 05/13/2016 TATTOO M613 / M613 P3  
 FEMALE EFI 8.0% AMERICAN ID 175 / 175

MOODY, WILLIAM S BREEDER & OWNER  
 HAMDEN, NY  
 607-746-3597

PA 422M 30F 15P  
 223CM\$ 220NM\$ 212FM\$  
 3.1PL -1.4DPR -1.4CCR 1.7HCR 3.01SCS  
 PA TYPE 0.9 JPI 33%R 62  
 ST SR DF RA RW RL FA  
 0.5 0.2 0.9 L0.8 0.2 P0.4 S0.3  
 FU RH RUW UC UD TP TL  
 0.9 0.6 0.3 0.4 S1.1 C0.8 S0.6

SELLING OPEN

SELLING AS A GROUP LOT OF 4 HEIFERS, LOT 102A TO 102D

**SIRE:**

JARS OF CLAY BARNABAS  
 USA 067342492 GT80K BBR 100 JH1F JH2F 7JE1294  
 CDCB GPTA 04/01/2017 334DAUS 74HRDS 96%RIP  
 96%R 367M 0.05% 28F 28%ILE  
 96%R 0.00% 14P 233CM\$ 227NM\$ 213FM\$ 120GM\$  
 4.0PL -3.1DPR -3.3CCR 0.9HCR 2.99SCS  
 AJCA 04/01/2017 60DAUS  
 GPTAT 87%R 2.5 GJUI 27.9 GJPI 88%R 62

**DAM:**

DOMINCAN VALERIE OF SPRINGDALE  
 USA 067541265  
 TATTOO M565 / M565  
 DHIA HERD # 21-12-1017 CONTROL # 1265  
 1-11 305 2 15640 4.6 724 3.3 521 97DCR 1799C  
 2-11 293 2 16870 4.8 814 3.4 575 96DCR 1986C  
 305 2X ME AVG 2L 20121M 947F 679P 2346C  
 2-03 79% 3-06 81%  
 ST SR DF RA RW RL FA FU RH RUW UC UD TP TL RTR RTS  
 28 33 37 15 33 26 24 36 18 31 34 22 35 17 37 24  
 PPA 1790M 127F 48P / YD 1689M 114F 47P  
 CDCB PTA 04/01/2017 2RECS 52%R 77%ILE  
 477M 32F 15P 213CM\$ 212NM\$ 211FM\$ 197GM\$  
 2.1PL 0.4DPR 0.5CCR 2.4HCR 3.02SCS  
 AJCA 04/01/2017 PTAT 48%R -0.8 JUI -4.0 JPI 44%R 62

**HEARTLAND MERCHANT TOPEKA-ET**

USA 067332021 GT50K BBR 100 JH1F JH2F 7JE1169  
 CDCB GPTA 04/01/2017 7788DAUS 747HRDS 23%RIP  
 99%R 28M 0.20% 41F 17%ILE  
 99%R 0.07% 14P 97CM\$ 83NM\$ 48FM\$ -11GM\$  
 0.5PL -4.2DPR -4.4CCR -1.3HCR 3.24SCS  
 AJCA 04/01/2017 2849DAUS  
 GPTAT 99%R 2.0 GJUI 22.1 GJPI 99%R 25  
 JARS OF CLAY VALENTINO BRIDGET 91%  
 USA 067243298 GT50K BBR 100 JH1F JH2F  
 DHIA HERD # 93-54-0855 CONTROL # 3298  
 1-09 305 3 20640 4.3 893 3.3 684 95DCR 2362C  
 2-11 305 3 26210 4.6 1194 3.4 903 83DCR 3120C  
 305 2X ME AVG 2L 24711M 1102F 849P 2923C  
 PPA 4449M 127F 114P / YD 3200M 84F 77P  
 CDCB GPTA 04/01/2017 2RECS 86%R 96%ILE  
 856M 25F 24P 330CM\$ 329NM\$ 329FM\$ 227GM\$  
 5.0PL -2.0DPR -1.8CCR 1.8HCR 2.86SCS  
 AJCA 04/01/2017 GPTAT 83%R 2.0 GJUI 22.3 GJPI 80%R 92

**SUNSET CANYON DOMINICAN-ET**

USA 117013483 GT50K BBR 100 JH1F JH2F 1JE770  
 CDCB GPTA 04/01/2017 5329DAUS 479HRDS 9%RIP  
 99%R 465M 0.08% 38F 41%ILE  
 99%R 0.02% 21P 293CM\$ 279NM\$ 246FM\$ 259GM\$  
 3.6PL 0.9DPR 0.1CCR 3.9HCR 2.92SCS  
 AJCA 04/01/2017 1507DAUS  
 GPTAT 99%R -0.4 GJUI -2.0 GJPI 99%R 83  
 KWARTZ VALENTINE OF SPRINGDALE 85%  
 USA 118098076  
 TATTOO M531 / M531  
 DHIA HERD # 21-12-1017 CONTROL # 1182  
 1-11 305 2 12070 4.0 486 3.2 389 96DCR 1314C  
 3-00 275 2 15870 4.0 628 3.4 542 97DCR 1755C  
 3-11 305 2 19140 3.9 746 3.4 645 97DCR 2086C  
 305 2X ME AVG 4L 16217M 637F 535P 1759C  
 PPA 396M -26F 0P / YD 750M 0F 12P  
 CDCB PTA 04/01/2017 4RECS 56%R 30%ILE  
 360M 7F 7P 29CM\$ 38NM\$ 59FM\$ 20GM\$  
 -0.3PL -0.9DPR 0.0CCR -0.4HCR 3.10SCS  
 AJCA 04/01/2017 PTAT 49%R -0.6 JUI -1.5 JPI 45%R 12  
 SIRE: CAVE CREEK KWARTZ-ET GJPI 30 19%ILE

**NEXT DAM:**

VIBRANTRREACTION OF SPRINGDALE 80%  
 2-04 305 2 11630 4.5 529 3.7 427 97DCR 1438C  
 SIRE: MAACK DAIRY REACTION-ET GJPI 17 16%ILE

**4TH DAM:**

JASON VIOLA OF SPRINGDALE FARM 80%

# LOT 102D M-SPRINGDALE SHAGGY SHILO-P JE840003136716418

BORN 07/01/2016 TATTOO M51 / M51 P2  
 FEMALE EFI 7.8% AMERICAN ID 177 / 177

POTTER, MEGHAN MOODY BREEDER & OWNER  
 HAMDEN, NY  
 607-746-3597

PA 62M 16F 12P  
 155CM\$ 139NM\$ 102FM\$  
 1.7PL -1.8DPR -1.4CCR 1.8HCR 3.01SCS  
 PA TYPE 1.0 JPI 29%R 47  
 ST SR DF RA RW RL FA  
 0.4 0.0 0.3 L0.3 -0.2 S0.0 L0.3  
 FU RH RUW UC UD TP TL  
 1.1 1.1 0.2 0.2 S1.2 C0.4 S0.1

SELLING OPEN  
 SELLING AS A GROUP LOT OF 4 HEIFERS, LOT 102A TO 102D

SIRE:  
 SR IRWIN SHAGGY-P  
 USA 118726582 GT80K BBR 100 JH1F JH2F 7JE1424  
 CDCB GPTA 04/01/2017  
 75%R 298M 0.02% 19F 30%ILE  
 76%R 0.03% 18P 252CM\$ 235NM\$ 196FM\$ 164GM\$  
 3.3PL -1.6DPR -1.8CCR 1.3HCR 2.90SCS  
 AJCA 04/01/2017 ODAUS  
 GPTAT 76%R 1.5 GJUI 19.3 GJPI 71%R 76

DAM:  
 MEGMOO ECLIPES SHERRY  
 USA 067541239  
 TATTOO M21 / M21  
 DHIA HERD # 21-12-1017 CONTROL # 1239  
 1-11 297 2 15240 4.3 649 3.4 517 96DCR 1753C  
 2-11 305 2 18510 4.2 775 3.5 641 97DCR 2127C  
 305 2X ME AVG 2L 21160M 886F 722P 2418C  
 2-07 82% 3-02 84%  
 ST SR DF RA RW RL FA FU RH RUW UC UD TP TL RTR RTS  
 33 28 27 28 35 34 39 37 43 36 32 23 33 23 35 37  
 PPA 1292M 61F 55P / YD 567M 42F 31P  
 CDCB PTA 04/01/2017 3RECS 53%R 31%ILE  
 -174M 12F 6P 57CM\$ 42NM\$ 7FM\$ -2GM\$  
 0.0PL -2.0DPR -1.0CCR 2.3HCR 3.12SCS  
 AJCA 04/01/2017 PTAT 48%R 0.4 JUI 5.6 JPI 45%R 17  
 SISTER(S):  
 MEGMOO SYLVESTER SCOOTER 88%  
 4-09 305 2 15810 4.9 777 3.9 622 97DCR 2108C

ALL LYNN'S VALENTINO IRWIN-ET  
 USA 117423084 GT50K BBR 100 JH1C JH2F 7JE1163  
 CDCB GPTA 04/01/2017 2259DAUS 393HRDS 25%RIP  
 99%R 377M 0.03% 24F 39%ILE  
 99%R 0.01% 16P 286CM\$ 276NM\$ 254FM\$ 160GM\$  
 4.1PL -3.1DPR -3.2CCR 1.3HCR 2.93SCS  
 AJCA 04/01/2017 1209DAUS  
 GPTAT 99%R 1.8 GJUI 25.8 GJPI 96%R 80

SR LEGAL VELMA-P 88%  
 USA 117427949 GT8K BBR 100 JH1C JH2F  
 TATTOO / R70  
 DHIA HERD # 23-20-0326 CONTROL # 416  
 2-00 303 2 15820 3.9 616 3.6 577 96DCR 1787C  
 3-00 305 2 17690 4.0 712 3.6 644 98DCR 2034C  
 4-01 236 2 14020 3.9 544 3.5 497 94DCR 1560C  
 305 2X ME AVG 3L 18631M 726F 675P 2099C  
 PPA -53M -56F 4P / YD 22M -48F 5P  
 CDCB GPTA 04/01/2017 3RECS 82%R 31%ILE  
 214M -21F 8P 49CM\$ 43NM\$ 30FM\$ 20GM\$  
 2.6PL -0.4DPR -0.9CCR 0.4HCR 2.90SCS  
 AJCA 04/01/2017 GPTAT 80%R 0.9 GJUI 12.1 GJPI 75%R 20

MAACK DAIRY ECLIPES-P-ET  
 USA 114845461 GT50K BBR 100 JH1F JH2F 7JE860  
 CDCB GPTA 04/01/2017 12699DAUS 1683HRDS 12%RIP  
 99%R -620M 0.21% 11F 8%ILE  
 99%R 0.07% -9P -61CM\$ -69NM\$ -91FM\$ -174GM\$  
 -0.9PL -5.1DPR -3.6CCR 4.7HCR 3.24SCS  
 AJCA 04/01/2017 5501DAUS  
 GPTAT 99%R 1.2 GJUI 13.9 GJPI 99%R -20

ALICORT IMPULS SADIE 86%  
 USA 067040435  
 DHIA HERD # 21-12-1017 CONTROL # 31000  
 2-09 305 2 10510 5.1 540 4.1 429 96DCR 1461C  
 3-10 302 2 11890 5.1 612 3.9 464 97DCR 1606C  
 4-10 305 2 13730 5.1 703 3.8 527 97DCR 1824C  
 5-10 271 2 14930 4.7 696 3.8 566 97DCR 1899C  
 305 2X ME AVG 4L 14107M 705F 546P 1869C  
 PPA -1394M 4F 15P / YD -846M 16F 19P  
 CDCB PTA 04/01/2017 4RECS 56%R 54%ILE  
 -262M 12F 11P 159CM\$ 129NM\$ 56FM\$ 147GM\$  
 1.0PL 1.1DPR 2.0CCR 0.1HCR 2.99SCS  
 AJCA 04/01/2017 PTAT 49%R -0.4 JUI -1.3 JPI 47%R 48  
 SIRE: ISDK Q IMPULS GJPI 76 31%ILE

NEXT DAM:  
 ROULETTE SOPHIE OF ALICORT FARM  
 SIRE: BUSH RIVER AVERY ROULETTE-ET GJPI 13 11%ILE  
 4TH DAM:  
 MOLLY BROOK FLAG SURPRIZE  
 3-01 288 2 10220 4.0 412 3.6 368 97DCR 1170C



BILLINGS HALLMARK MELANIE, E-93%  
FOURTH DAM OF LOT 103A

**LOT 103A M-SPRINGDALE AXIS MYSTERY JE840003136716394**

BORN 08/24/2015 TATTOO M44 / M44 P7  
FEMALE EFI 8.3% AMERICAN ID 153 / 153

POTTER, MEGHAN MOODY BREEDER & OWNER  
HAMDEN, NY  
607-746-3597

PA 522M 26F 28P  
291CM\$ 270NM\$ 220FM\$  
3.2PL -3.2DPR -2.3CCR 1.2HCR 2.94SCS  
PA TYPE 1.3 JPI 34%R 80  
ST SR DF RA RW RL FA  
1.7 0.3 1.0 L1.5 0.1 P0.1 L0.1  
FU RH RUW UC UD TP TL  
0.2 1.5 0.7 0.5 S0.6 C0.2 S0.2

BRED: 11/12/2016 DUE: 08/18/2017 TO  
ALL LYNNS LEGAL VISIONARY-ET  
USA 117222740 29JE3761  
CDCB GPTA 04/01/2017 2671DAUS 394HRDS 14%RIP  
99%R 911M -0.02% 39F 83%ILE  
99%R 0.06% 46P 482CM\$ 449NM\$ 372FM\$ 351GM\$  
6.2PL -2.0DPR 1.1CCR 4.5HCR 2.88SCS  
AJCA 04/01/2017 1296DAUS  
GPTAT 99%R 0.9 GJUI 14.2 GJPI 97%R 144

BRED USING SEXED SEMEN  
SELLING AS A GROUP LOT OF 4 HEIFERS, LOT 103A TO 103D

SIRE:  
SUGAR GROVE VALENTINO AXIS  
USA 067072875 GT50K BBR 100 JH1F JH2F 7JE1274  
CDCB GPTA 04/01/2017 825DAUS 128HRDS 89%RIP  
98%R 1984M -0.23% 45F 96%ILE  
98%R -0.04% 64P 595CM\$ 582NM\$ 557FM\$ 418GM\$  
6.8PL -3.2DPR -2.2CCR 0.2HCR 2.82SCS  
AJCA 04/01/2017 230DAUS  
GPTAT 95%R 1.8 GJUI 12.7 GJPI 91%R 168

DAM:  
MEGMOO ECLIPES MABEL  
USA 118098115  
TATTOO M20 / M20  
DHIA HERD # 21-12-1017 CONTROL # 1232  
2-00 305 2 11320 5.3 601 4.1 464 96DCR 1607C  
3-03 283 2 14550 5.4 781 4.1 603 92DCR 2088C  
305 2X ME AVG 2L 15894M 836F 650P 2240C  
2-01 80% 3-04 85%  
ST SR DF RA RW RL FA FU RH RUW UC UD TP TL RTR RTS  
37 33 30 38 33 35 28 34 38 43 33 34 36 23 36 32  
PPA -2321M 32F 8P / YD -2514M 23F -6P  
CDCB PTA 04/01/2017 2RECS 53%R 16%ILE  
-940M 6F -8P -13CM\$ -43NM\$ -118FM\$ -113GM\$  
-0.4PL -3.2DPR -2.4CCR 2.2HCR 3.05SCS  
AJCA 04/01/2017 PTAT 49%R 0.8 JUI 6.1 JPI 45%R -9

ALL LYNNS LOUIE VALENTINO-ET  
USA 116279413 GT50K BBR 100 JH1C JH2F 7JE1038  
CDCB GPTA 04/01/2017 11313DAUS 1310HRDS 21%RIP  
99%R 694M -0.06% 22F 52%ILE  
99%R -0.01% 24P 341CM\$ 335NM\$ 322FM\$ 208GM\$  
6.2PL -2.3DPR -2.8CCR 0.6HCR 3.00SCS  
AJCA 04/01/2017 5463DAUS  
GPTAT 99%R 2.0 GJUI 18.2 GJPI 99%R 87  
SUGAR GROVE RESTORE ADDIE-ET 87%  
USA 067251259 GT3K BBR 100 JH1F  
DHIA HERD # 52-86-0023 CONTROL # 1259  
1-09 305 2 14340 4.2 609 3.4 488 101DCR 1649C  
2-10 278 2 18320 4.0 733 3.5 635 101DCR 2053C  
305 2X ME AVG 3L 17793M 773F 595P 1968C  
PPA 2058M 47F 56P / YD 2147M 33F 60P  
CDCB GPTA 04/01/2017 3RECS 83%R 95%ILE  
916M 6F 27P 324CM\$ 318NM\$ 309FM\$ 262GM\$  
5.3PL -0.1DPR 0.9CCR 0.2HCR 2.79SCS  
AJCA 04/01/2017 GPTAT 78%R 0.2 GJUI 1.6 GJPI 77%R 89

MAACK DAIRY ECLIPES-P-ET  
USA 114845461 GT50K BBR 100 JH1F JH2F 7JE860  
CDCB GPTA 04/01/2017 12699DAUS 1683HRDS 12%RIP  
99%R -620M 0.21% 11F 8%ILE  
99%R 0.07% -9P -61CM\$ -69NM\$ -91FM\$ -174GM\$  
-0.9PL -5.1DPR -3.6CCR 4.7HCR 3.24SCS  
AJCA 04/01/2017 5501DAUS  
GPTAT 99%R 1.2 GJUI 13.9 GJPI 99%R -20  
MEGMOO IATOLA MILEY 85%  
USA 116740481  
TATTOO M4 / M4  
DHIA HERD # 21-12-1017 CONTROL # 31001  
1-09 305 2 10630 5.3 566 3.6 384 96DCR 1327C  
2-10 305 2 10770 5.0 542 3.5 378 97DCR 1306C  
305 2X ME AVG 2L 13292M 688F 476P 1644C  
PPA -2511M -37F -52P / YD -2143M -28F -42P  
CDCB PTA 04/01/2017 2RECS 56%R 16%ILE  
-884M -8F -13P -21CM\$ -47NM\$ -107FM\$ -65GM\$  
0.5PL -0.8DPR -0.8CCR -0.4HCR 2.86SCS  
AJCA 04/01/2017 PTAT 50%R 0.6 JUI -0.7 JPI 47%R -14  
SIRE: SC GOLD DUST PARAMOUNT IATOLA-ET GJPI 23 16%ILE

SISTER(S):  
MEGMOO FANFARE MAINE 90%  
3-11 302 2 16690 4.8 799 3.8 636 97DCR 2161C  
JX M-SPRINGDALE AWARD MEMORY {5}  
SELLING AS LOT 103B

NEXT DAM:  
BILLINGS SYNERGY MIA 90%  
8-00 305 2 16810 5.0 839 3.7 624 97DCR 2158C  
67 LBS MILK MARCH TEST  
SIRE: CENTURION SYNERGY GJPI -71 1%ILE

4TH DAM:  
BILLINGS HALLMARK MELANIE 93%  
9-07 305 2 20730 5.3 1090 3.6 752 102DCR 2600C



**BILLINGS HALLMARK MELANIE, E-93%**  
**GRANDAM OF LOT 103B**



**BILLINGS VIEW MORGAN, E-93%**  
**GREAT-GRANDAM OF LOT 103B**

**LOT 103B JX M-SPRINGDALE AWARD MEMORY {5} JE840003136716398 GT13K**

BORN 10/01/2015 TATTOO M45 / M45 P1 BBR 100  
 FEMALE EFI 6.7% AMERICAN ID 157 / 157  
 JH1F JH2F

CDCB GPTA 04/01/2017 ORECS 74%R 40%ILE  
 -455M -15F -9P 92CM\$ 81NM\$ 57FM\$ 93GM\$  
 3.9PL 1.7DPR 2.1CCR 0.3HCR 2.88SCS  
 AJCA 04/01/2017 GPTAT 73%R 0.8 GJUI 10.4 GJPI 68%R 24  
 ST SR DF RA RW RL FA  
 1.4 -0.3 0.2 L0.5 -0.2 P0.3 S0.5  
 FU RH RUW UC UD TP TL  
 0.2 0.4 0.1 0.5 S1.1 C1.4 S0.1

BRED: 12/04/2016 DUE: 09/09/2017 TO  
 AHLEM AXIS COMANCHE-ET  
 USA 073409554 1JE928  
 CDCB GPTA 04/01/2017  
 75%R 1497M -0.10% 52F 96%ILE  
 76%R -0.02% 50P 534CM\$ 520NM\$ 492FM\$ 406GM\$  
 5.7PL -1.9DPR -0.6CCR 1.5HCR 2.87SCS  
 AJCA 04/01/2017 ODAUS  
 GPTAT 76%R 1.8 GJUI 15.3 GJPI 70%R 154  
 SELLING AS A GROUP LOT OF 4 HEIFERS, LOT 103A TO 103D

SISTER(S):  
 MEGMOO FANFARE MAINE 90%  
 3-11 302 2 16690 4.8 799 3.8 636 97DCR 2161C

SIRE:  
 JX JER BEL ABBYS AWARD {4}  
 USA 117929227 GT50K BBR 100 JH1F JH2F 29JE3844  
 CDCB GPTA 04/01/2017 639DAUS 99HRDS 58%RIP  
 98%R 380M -0.14% -9F 37%ILE  
 98%R -0.05% 4P 254CM\$ 262NM\$ 283FM\$ 259GM\$  
 7.4PL 2.6DPR 2.7CCR 1.1HCR 2.87SCS  
 AJCA 04/01/2017 337DAUS  
 GPTAT 96%R 1.2 GJUI 18.2 GJPI 90%R 71

DAM:  
 BILLINGS SYNERGY MIA  
 USA 115810963 GA  
 TATTOO / BF987  
 DHIA HERD # 21-12-1017 CONTROL # 9  
 1-09 288 2 12310 5.3 649 3.8 462 98DCR 1598C  
 2-08 305 2 13170 4.8 634 3.8 497 97DCR 1704C  
 3-10 305 2 11930 4.9 584 3.8 456 97DCR 1567C  
 4-11 304 2 12290 5.1 628 3.8 465 98DCR 1609C  
 6-00 305 2 14960 5.0 741 3.7 558 98DCR 1930C  
 7-00 295 2 16240 4.9 796 3.8 615 98DCR 2127C  
 8-00 305 2 16810 5.0 839 3.7 624 97DCR 2158C  
 9-01 142 2 8760 4.3 377 3.7 324 RIP  
 305 2X ME AVG 7L 15424M 763F 574P 1982C  
 2-03 83% 3-00 87% 4-02 88% 7-04 90%  
 ST SR DF RA RW RL FA FU RH RUW UC UD TP TL RTR RTS  
 40 38 42 28 45 27 35 40 42 42 24 22 30 28 36 35  
 PPA -3254M -79F -59P / YD -2403M -51F -42P  
 CDCB GPTA 04/01/2017 5RECS 59%R 7%ILE  
 -1353M -28F -24P -124CM\$ -156NM\$ -233FM\$ -162GM\$  
 0.5PL -0.1DPR 0.1CCR -1.0HCR 2.77SCS  
 AJCA 04/01/2017 PTAT 41%R 0.1 GJUI 1.0 GJPI 50%R -38  
 67 LBS MILK MARCH TEST

POTTER, MEGHAN MOODY BREEDER & OWNER  
 HAMDEN, NY  
 607-746-3597

SUNSET CANYON MEDALIST-ET  
 USA 117013205 GT50K BBR 100 JH1F JH2F 29JE3735  
 CDCB GPTA 04/01/2017 1709DAUS 282HRDS 2%RIP  
 99%R -18M 0.10% 19F 51%ILE  
 99%R 0.02% 4P 341CM\$ 331NM\$ 308FM\$ 268GM\$  
 7.5PL 0.7DPR 0.6CCR 0.7HCR 2.92SCS  
 AJCA 04/01/2017 1177DAUS  
 GPTAT 99%R 0.9 GJUI 24.1 GJPI 97%R 90  
 JX JER BEL DALE ABBY {3} 91%  
 USA 116642121 GT3K BBR 87 JH1F  
 TATTOO / K660  
 DHIA HERD # 31-72-9017 CONTROL # 660  
 2-11 305 2 20120 5.3 1059 3.7 737 101DCR 2549C  
 4-01 305 2 23610 5.2 1225 3.6 845 101DCR 2921C  
 5-04 305 3 24540 4.4 1082 3.3 814 104DCR 2811C  
 6-06 305 3 24570 4.6 1125 3.4 841 103DCR 2906C  
 305 2X ME AVG 5L 22388M 1111F 798P 2759C  
 PPA 2637M 180F 88P / YD 1383M 79F 49P  
 CDCB GPTA 04/01/2017 5RECS 82%R 94%ILE  
 565M 38F 21P 323CM\$ 313NM\$ 293FM\$ 287GM\$  
 3.9PL 0.8DPR 0.9CCR 0.7HCR 2.93SCS  
 AJCA 04/01/2017 GPTAT 75%R 0.7 GJUI 8.4 GJPI 74%R 89

CENTURION SYNERGY  
 USA 114857415 GT50K BBR 100 JH1F JH2F 94JE3528  
 CDCB GPTA 04/01/2017 205DAUS 136HRDS 4%RIP  
 93%R -1486M 0.19% -36F 1%ILE  
 93%R 0.10% -36P -250CM\$ -265NM\$ -303FM\$ -243GM\$  
 -1.4PL -0.3DPR 0.6CCR 0.0HCR 2.97SCS  
 AJCA 04/01/2017 123DAUS  
 GPTAT 86%R -0.1 GJUI 10.7 GJPI 88%R -71

BILLINGS HALLMARK MELANIE 93%  
 USA 113543124 GT8K BBR 100 JH1C JH2F  
 TATTOO / BF910  
 DHIA HERD # 13-14-0202 CONTROL # 910  
 2-00 304 2 14070 5.4 759 3.5 497 100DCR 1718C  
 3-00 305 2 14840 5.5 817 3.7 551 98DCR 1906C  
 4-00 305 2 17600 5.5 960 3.9 678 100DCR 2346C  
 5-00 303 2 18200 5.2 952 3.8 683 101DCR 2363C  
 6-00 305 2 18620 5.1 954 3.9 721 102DCR 2495C  
 7-01 291 2 17960 4.9 889 3.7 657 102DCR 2272C  
 7-11 305 2 14520 4.9 705 3.9 573 102DCR 1925C  
 9-07 305 2 20730 5.3 1090 3.6 752 102DCR 2600C  
 305 2X ME AVG 8L 18419M 954F 681P 2352C  
 PPA -1776M -20F -37P / YD -1495M -41F -32P  
 CDCB GPTA 04/01/2017 5RECS 80%R 15%ILE  
 -887M -21F -18P -35CM\$ -57NM\$ -107FM\$ -42GM\$  
 1.9PL 1.4DPR 0.2CCR -0.9HCR 2.75SCS  
 AJCA 04/01/2017 GPTAT 78%R 0.2 GJUI 9.8 GJPI 75%R -10  
 SIRE: SCHULTZ BROOK HALLMARK GJPI -23 7%ILE

NEXT DAM:  
 BILLINGS VIEW MORGAN 93%  
 10-01 305 2 23210 4.3 994 3.6 831 102DCR 2743C  
 SIRE: DAR VIEW SKY LINE FROSTY GJPI -32 6%ILE  
 4TH DAM:  
 BILLINGS BERRETTA MOCHA-ET 93%  
 4-09 305 2 18920 5.4 1015 3.7 696 100DCR 2407C

# LOT 103C JX M-SPRINGDALE BARNABAS LOLLIPOP {2} JE840003136716404

BORN 11/14/2015 TATTOO M606 / M606 P5  
 FEMALE EFI 6.2% AMERICAN ID 163 / 163

PA 966M 21F 23P  
 210CM\$ 218NM\$ 240FM\$  
 3.5PL -2.0DPR -1.7CCR 0.9HCR 2.99SCS  
 PA TYPE 1.2 JPI 31%R 61  
 ST SR DF RA RW RL FA  
 1.8 0.7 0.8 L0.5 0.8 P0.7 S0.8  
 FU RH RUW UC UD TP TL  
 1.3 1.0 0.3 0.6 S2.0 C0.2 L0.3

SISTER(S):  
 JX M-SPRINGDALE TORONTO POPCICLE {2} 87%  
 2-00 305 2 17540 3.3 579 3.2 557 96DCR 1697C

SIRE:  
 JARS OF CLAY BARNABAS  
 USA 067342492 GT80K BBR 100 JH1F JH2F 7JE1294  
 CDCB GPTA 04/01/2017 334DAUS 74HRDS 96%RIP  
 96%R 367M 0.05% 28F 28%ILE  
 96%R 0.00% 14P 233CM\$ 227NM\$ 213FM\$ 120GM\$  
 4.0PL -3.1DPR -3.3CCR 0.9HCR 2.99SCS  
 AJCA 04/01/2017 60DAUS  
 GPTAT 87%R 2.5 GJUI 27.9 GJPI 88%R 62

DAM:  
 JX M-SPRINGDALE SYLVESTER DEZI {1}  
 USA 067541214  
 DHIA HERD # 21-12-1017 CONTROL # 1214  
 2-00 304 2 15290 3.8 585 3.2 494 96DCR 1618C  
 3-00 303 2 21050 3.6 755 3.3 685 98DCR 2155C  
 4-00 286 2 24420 3.6 891 3.1 756 97DCR 2468C  
 4-11 146 2 10320 3.7 385 2.8 285 RIP  
 305 2X ME AVG 3L 22720M 824F 722P 2315C  
 2-07 83% 3-03 85% 4-06 90% 5-01 91%  
 ST SR DF RA RW RL FA FU RH RUW UC UD TP TL RTR RTS  
 55 46 35 28 47 28 26 40 44 48 28 38 27 21 35 30  
 PPA 5022M 69F 115P / YD 3704M 33F 81P  
 CDCB PTA 04/01/2017 4RECS 45%R 76%ILE  
 1564M 13F 32P 186CM\$ 209NM\$ 267FM\$ 157GM\$  
 3.0PL -0.8DPR -0.1CCR 0.8HCR 2.99SCS  
 AJCA 04/01/2017 PTAT 36%R -0.2 JUI 6.3 JPI 34%R 59  
 92 LBS MILK MARCH TEST

BRED: 12/19/2016 DUE: 09/24/2017 TO  
 CAL-MART PILGRIM TAD  
 USA 067294424 1JE944  
 CDCB GPTA 04/01/2017  
 74%R 701M 0.14% 62F 96%ILE  
 75%R 0.11% 48P 591CM\$ 548NM\$ 446FM\$ 503GM\$  
 5.7PL 1.3DPR 2.0CCR 2.0HCR 3.02SCS  
 AJCA 04/01/2017 ODAUS  
 GPTAT 75%R 0.9 GJUI 7.7 GJPI 70%R 169  
 SELLING AS A GROUP LOT OF 4 HEIFERS, LOT 103A TO 103D

MOODY, WILLIAM S BREEDER & OWNER  
 HAMDEN, NY  
 607-746-3597

HEARTLAND MERCHANT TOPEKA-ET  
 USA 067332021 GT50K BBR 100 JH1F JH2F 7JE1169  
 CDCB GPTA 04/01/2017 7788DAUS 747HRDS 23%RIP  
 99%R 28M 0.20% 41F 17%ILE  
 99%R 0.07% 14P 97CM\$ 83NM\$ 48FM\$ -11GM\$  
 0.5PL -4.2DPR -4.4CCR -1.3HCR 3.24SCS  
 AJCA 04/01/2017 2849DAUS  
 GPTAT 99%R 2.0 GJUI 22.1 GJPI 99%R 25  
 JARS OF CLAY VALENTINO BRIDGET 91%  
 USA 067243298 GT50K BBR 100 JH1F JH2F  
 DHIA HERD # 93-54-0855 CONTROL # 3298  
 1-09 305 3 20640 4.3 893 3.3 684 95DCR 2362C  
 2-11 305 3 26210 4.6 1194 3.4 903 83DCR 3120C  
 305 2X ME AVG 2L 24711M 1102F 849P 2923C  
 PPA 4449M 127F 114P / YD 3200M 84F 77P  
 CDCB GPTA 04/01/2017 2RECS 86%R 96%ILE  
 856M 25F 24P 330CM\$ 329NM\$ 329FM\$ 227GM\$  
 5.0PL -2.0DPR -1.8CCR 1.8HCR 2.86SCS  
 AJCA 04/01/2017 GPTAT 83%R 2.0 GJUI 22.3 GJPI 80%R 92

MEGMOO EXICTATION SYLVESTER  
 USA 116739344  
 PA -733M -9F -16P  
 -43CM\$ -54NM\$ -81FM\$  
 3.2PL 0.8DPR 2.0CCR 0.8HCR 3.05SCS  
 PA TYPE 0.2 JPI 38%R -21  
 UNREGISTERED HOLSTEIN MATERNAL GRANDDAM  
 HOUSA00000001036

**LOT 103D JX M-SPRINGDALE AWARD VILLA {5} JE840003136716405 GT13K**

BORN 11/16/2015 TATTOO M607 / M607 P2 BBR 100  
 FEMALE EFI 7.6% AMERICAN ID 164 / 164  
 JH1C JH2F

MOODY, WILLIAM S BREEDER & OWNER  
 HAMDEN, NY  
 607-746-3597

CDCB GPTA 04/01/2017 ORECS 73%R 55%ILE  
 101M 3F 3P 133CM\$ 133NM\$ 134FM\$ 98GM\$  
 3.6PL -0.1DPR -0.5CCR 0.0HCR 3.00SCS  
 AJCA 04/01/2017 GPTAT 74%R 0.4 GJUI 5.1 GJPI 68%R 31  
 ST SR DF RA RW RL FA  
 0.6 -0.7 0.4 H0.4 -0.3 S0.2 S0.2  
 FU RH RUW UC UD TP TL  
 0.2 0.1 0.3 -0.2 S0.9 C0.4 S0.3

SUNSET CANYON MEDALIST-ET  
 USA 117013205 GT50K BBR 100 JH1F JH2F 29JE3735  
 CDCB GPTA 04/01/2017 1709DAUS 282HRDS 2%RIP  
 99%R -18M 0.10% 19F 51%ILE  
 99%R 0.02% 4P 341CM\$ 331NM\$ 308FM\$ 268GM\$  
 7.5PL 0.7DPR 0.6CCR 0.7HCR 2.92SCS  
 AJCA 04/01/2017 1177DAUS  
 GPTAT 99%R 0.9 GJUI 24.1 GJPI 97%R 90

BRED: 12/20/2016 DUE: 09/25/2017 TO  
 AHLEM AXIS COMANCHE-ET  
 USA 073409554 1JE928  
 CDCB GPTA 04/01/2017  
 75%R 1497M -0.10% 52F 96%ILE  
 76%R -0.02% 50P 534CM\$ 520NM\$ 492FM\$ 406GM\$  
 5.7PL -1.9DPR -0.6CCR 1.5HCR 2.87SCS  
 AJCA 04/01/2017 ODAUS  
 GPTAT 76%R 1.8 GJUI 15.3 GJPI 70%R 154  
 SELLING AS A GROUP LOT OF 4 HEIFERS, LOT 103A TO 103D

JX JER BEL DALE ABBY {3} 91%  
 USA 116642121 GT3K BBR 87 JH1F  
 TATTOO / K660  
 DHIA HERD # 31-72-9017 CONTROL # 660  
 2-11 305 2 20120 5.3 1059 3.7 737 101DCR 2549C  
 4-01 305 2 23610 5.2 1225 3.6 845 101DCR 2921C  
 5-04 305 3 24540 4.4 1082 3.3 814 104DCR 2811C  
 6-06 305 3 24570 4.6 1125 3.4 841 103DCR 2906C  
 305 2X ME AVG 5L 22388M 1111F 798P 2759C  
 PPA 2637M 180F 88P / YD 1383M 79F 49P  
 CDCB GPTA 04/01/2017 5RECS 82%R 94%ILE  
 565M 38F 21P 323CM\$ 313NM\$ 293FM\$ 287GM\$  
 3.9PL 0.8DPR 0.9CCR 0.7HCR 2.93SCS  
 AJCA 04/01/2017 GPTAT 75%R 0.7 GJUI 8.4 GJPI 74%R 89

SIRE:  
 JX JER BEL ABBYS AWARD {4}  
 USA 117929227 GT50K BBR 100 JH1F JH2F 29JE3844  
 CDCB GPTA 04/01/2017 639DAUS 99HRDS 58%RIP  
 98%R 380M -0.14% -9F 37%ILE  
 98%R -0.05% 4P 254CM\$ 262NM\$ 283FM\$ 259GM\$  
 7.4PL 2.6DPR 2.7CCR 1.1HCR 2.87SCS  
 AJCA 04/01/2017 337DAUS  
 GPTAT 96%R 1.2 GJUI 18.2 GJPI 90%R 71

MEGMOO EXICTATION SYLVESTER  
 USA 116739344  
 PA -733M -9F -16P  
 -43CM\$ -54NM\$ -81FM\$  
 3.2PL 0.8DPR 2.0CCR 0.8HCR 3.05SCS  
 PA TYPE 0.2 JPI 38%R -21

DAM:  
 M-SPRINGDALE SYLVESTER VIENNA  
 USA 118043955  
 TATTOO M528 / M528  
 DHIA HERD # 21-12-1017 CONTROL # 1176  
 2-00 305 2 11410 4.6 524 3.4 390 97DCR 1347C  
 3-04 305 2 15260 4.7 723 3.5 538 97DCR 1859C  
 4-05 288 2 16310 4.7 761 3.5 575 97DCR 1987C  
 5-05 137 2 7390 4.7 346 3.4 252 RIP  
 305 2X ME AVG 3L 15859M 729F 553P 1910C  
 2-03 79% 3-00 83% 3-08 86%  
 ST SR DF RA RW RL FA FU RH RUW UC UD TP TL RTR RTS  
 35 36 44 23 35 31 28 31 38 36 28 32 23 30 38 24  
 PPA -622M 1F -14P / YD -983M -20F -23P  
 CDCB PTA 04/01/2017 4RECS 45%R 32%ILE  
 -280M -6F -6P 48CM\$ 46NM\$ 39FM\$ 37GM\$  
 3.6PL 0.8DPR 0.7CCR 0.1HCR 3.04SCS  
 AJCA 04/01/2017 PTAT 46%R -0.2 JUI -9.4 JPI 35%R -1  
 58 LBS MILK MARCH TEST

M-SPRINGDALE BRAZO VELVET {6} 84%  
 USA 067361077  
 DHIA HERD # 21-12-1017 CONTROL # 1077  
 2-00 299 2 12600 4.5 571 3.2 408 96DCR 1408C  
 2-11 296 2 11200 4.9 545 3.6 405 97DCR 1400C  
 3-11 304 2 12760 4.6 586 3.4 434 98DCR 1499C  
 4-11 272 2 17270 4.2 730 3.3 566 96DCR 1949C  
 5-10 305 2 21650 4.4 954 3.2 703 97DCR 2427C  
 305 2X ME AVG 6L 16797M 756F 558P 1929C  
 PPA 402M 13F 3P / YD 1002M 13F 19P  
 CDCB PTA 04/01/2017 5RECS 57%R 35%ILE  
 534M 2F 10P 52CM\$ 61NM\$ 84FM\$ 55GM\$  
 0.7PL 0.6DPR -1.2CCR -1.6HCR 3.00SCS  
 AJCA 04/01/2017 PTAT 52%R -0.6 JUI -19.8 JPI 48%R 5  
 SIRE: SIL-MIST RMBM BUTTONS BRAZO {5}-ET GJPI 20 18%ILE

SISTER(S):  
 M-SPRINGDALE KANOO VALIANT 86%  
 2-00 305 2 16620 4.1 689 3.5 580 97DCR 1906C  
 JX M-SPRINGDALE GUS VIVIANNE {4}  
 SELLING AS LOT 102A

NEXT DAM:  
 M-SPRINGDALE DUNKIRK VAVOOM 82%  
 5-02 305 2 19210 4.1 783 3.3 625 96DCR 2116C  
 SIRE: GREENWOOD BERRETTA DUNKIRK-ET GJPI -24 8%ILE  
 4TH DAM:  
 M-SPRINGDALE BARBER VELVET 80%





POSIE PAT OF SPRINGDALE, E-90%  
DAM OF LOT 104

**LOT 104 M-SPRINGDALE IRWIN PRIMROSE USA 067560100**

BORN 01/05/2014 TATTOO M573 / M573  
DHIA HERD # 21-12-1017 CONTROL # 100  
FEMALE EFI 8.3% AMERICAN ID 100 / 100  
2-03 305 2 12690 5.3 676 3.9 498 96DCR 1724C  
305 2X ME AVG 1L 15697M 834F 623P 2157C

MOODY, WILLIAM S BREEDER & OWNER  
HAMDEN, NY  
607-746-3597

2-04 84%  
ST SR DF RA RW RL FA FU RH RUW UC UD TP TL RTR RTS  
42 38 32 28 34 32 36 35 42 33 34 38 26 23 33 35  
PPA -1850M 6F -1P / YD -2056M 3F -4P  
CDCB PTA 04/01/2017 1RECS 51%R 48%ILE  
-424M 10F 5P 139CM\$ 110NM\$ 42FM\$ 37GM\$  
2.3PL -2.0DPR -2.4CCR 0.2HCR 3.00SCS  
AJCA 04/01/2017 PTAT 45%R 1.0 JUI 15.6 JPI 42%R 36  
ST SR DF RA RW RL FA  
0.8 0.1 0.2 L0.5 -0.1 P0.1 L0.1  
FU RH RUW UC UD TP TL  
1.3 1.5 0.3 0.0 S1.7 W0.1 S0.3

ALL LYNNS LOUIE VALENTINO-ET  
USA 116279413 GT50K BBR 100 JH1C JH2F 7JE1038  
CDCB GPTA 04/01/2017 11313DAUS 1310HRDS 21%RIP  
99%R 694M -0.06% 22F 52%ILE  
99%R -0.01% 24P 341CM\$ 335NM\$ 322FM\$ 208GM\$  
6.2PL -2.3DPR -2.8CCR 0.6HCR 3.00SCS  
AJCA 04/01/2017 5463DAUS  
GPTAT 99%R 2.0 GJUI 18.2 GJPI 99%R 87  
JARS OF CLAY IATOLA 16710 2751 87%  
USA 067142751 GT50K BBR 100 JH1F JH2F  
DHIA HERD # 35-57-1394 CONTROL # 2751  
2-03 305 3 20230 4.6 924 3.6 727 92DCR 2485C  
305 2X ME AVG 1L 21994M 1031F 814P 2778C  
PPA 403M 22F 26P / YD 155M 19F 17P  
CDCB GPTA 04/01/2017 1RECS 87%R 45%ILE  
350M 15F 13P 99CM\$ 98NM\$ 95FM\$ 62GM\$  
0.2PL -1.4DPR -1.4CCR 1.1HCR 3.10SCS  
AJCA 04/01/2017 GPTAT 84%R 0.7 GJUI 0.0 GJPI 82%R 27

FRESH: 04/05/2016  
BRED: 09/20/2016 DUE: 06/26/2017 TO  
IGL SANTANA TORPEDO-ET  
JE840003125325348 250JE1456  
CDCB GPTA 04/01/2017  
74%R 791M 0.00% 37F 67%ILE  
75%R 0.02% 33P 408CM\$ 390NM\$ 350FM\$ 293GM\$  
4.7PL -1.9DPR -1.6CCR 0.8HCR 2.91SCS  
AJCA 04/01/2017 ODAUS  
GPTAT 74%R 1.4 GJUI 23.5 GJPI 69%R 118

AVON ROAD IMPULS PAT  
USA 067070529 GT50K BBR 100 JH1F JH2F 7JE1036  
CDCB GPTA 04/01/2017 855DAUS 144HRDS 59%RIP  
98%R -859M 0.32% 21F 19%ILE  
98%R 0.17% 2P 178CM\$ 131NM\$ 21FM\$ 65GM\$  
1.4PL -1.8DPR -2.0CCR -0.6HCR 2.93SCS  
AJCA 04/01/2017 293DAUS  
GPTAT 96%R 0.5 GJUI 7.6 GJPI 93%R 43

SIRE:  
ALL LYNNS VALENTINO IRWIN-ET  
USA 117423084 GT50K BBR 100 JH1C JH2F 7JE1163  
CDCB GPTA 04/01/2017 2259DAUS 393HRDS 25%RIP  
99%R 377M 0.03% 24F 39%ILE  
99%R 0.01% 16P 286CM\$ 276NM\$ 254FM\$ 160GM\$  
4.1PL -3.1DPR -3.2CCR 1.3HCR 2.93SCS  
AJCA 04/01/2017 1209DAUS  
GPTAT 99%R 1.8 GJUI 25.8 GJPI 96%R 80

M-SPRINGDALE FLY PANSY 92%  
USA 113922723  
TATTOO M429 / M429  
DHIA HERD # 21-12-1017 CONTROL # 772  
6-05 305 2 14070 4.5 636 3.3 468 97DCR 1616C  
7-05 284 2 14470 4.3 625 3.2 465 97DCR 1605C  
8-04 267 2 10660 4.5 478 3.3 355 96DCR 1226C  
9-03 278 2 12330 4.8 587 3.5 433 97DCR 1496C  
10-04 305 2 13280 4.3 567 3.5 465 97DCR 1551C  
11-06 232 2 9920 4.0 400 3.3 328 94DCR 1093C  
305 2X ME AVG 6L 13053M 588F 443P 1518C  
PPA -2770M -128F -82P / YD -2043M -85F -53P  
CDCB PTA 04/01/2017 5RECS 60%R 6%ILE  
-896M -35F -22P -162CM\$ -169NM\$ -189FM\$ -125GM\$  
0.4PL 1.6DPR 1.0CCR -0.2HCR 3.00SCS  
AJCA 12/01/2013 PTAT 39%R 0.0 JUI 0.3 JPI 50%R -48  
SIRE: MOLLY BROOK BERRETTA FLYER-ET GJPI -24 7%ILE

DAM:  
POSIE PAT OF SPRINGDALE  
USA 067501162  
TATTOO M523 / M523  
DHIA HERD # 21-12-1017 CONTROL # 1162  
1-09 305 2 10110 5.0 506 3.8 387 97DCR 1339C  
2-10 302 2 14920 4.5 669 3.7 548 97DCR 1830C  
3-10 305 2 17560 4.6 803 3.8 659 98DCR 2200C  
4-11 305 2 18340 4.6 849 3.8 703 97DCR 2335C  
305 2X ME AVG 4L 16327M 760F 618P 2074C  
1-11 78% 2-06 85% 3-03 88% 3-11 90%  
ST SR DF RA RW RL FA FU RH RUW UC UD TP TL RTR RTS  
36 38 42 24 44 27 19 43 42 40 37 38 28 26 33 30  
PPA -1666M -5F 5P / YD -1608M -6F 2P  
CDCB PTA 04/01/2017 4RECS 58%R 25%ILE  
-910M -6F -4P 53CM\$ 14NM\$ -76FM\$ -2GM\$  
1.8PL 0.0DPR -0.4CCR -0.4HCR 2.96SCS  
AJCA 04/01/2017 PTAT 51%R 0.2 JUI 4.6 JPI 47%R 11

NEXT DAM:  
M-SPRINGDALE BOLD PRINCESS {6} 85%  
SIRE: MVF BOLD VENTURE DANIEL GJPI 1 16%ILE  
4TH DAM:  
M SPRINGDALE DOMINO PRANCER {5}  
8-11 257 2 11990 5.3 633 3.7 443 89DCR 1441C



DREAMROAD VIKING SPUNKY, E-94%  
FOURTH DAM OF LOT 105A

**LOT 105A DREAMROAD BARBABAS SNEAKY JE840003133313394**

BORN 05/06/2016 P3  
FEMALE EFI 8.3% AMERICAN ID 780 / 780

FERRY, REBECCA  
JOHNSTOWN, NY  
518-762-6710

BREEDER & OWNER

PA 63M 25F 11P  
204CM\$ 187NM\$ 149FM\$  
2.5PL -1.6DPR -1.6CCR 1.0HCR 2.96SCS  
PA TYPE 1.6 JPI 32%R 60  
ST SR DF RA RW RL FA  
1.7 0.8 1.2 10.7 0.7 P0.3 S0.8  
FU RH RUW UC UD TP TL  
1.5 1.4 0.8 0.7 S2.0 C0.5 S0.6

SELLING OPEN

SELLING AS A GROUP LOT OF 5 HEIFERS, LOT 105A TO 105E

SIRE:

JARS OF CLAY BARNABAS  
USA 067342492 GT80K BBR 100 JH1F JH2F 7JE1294  
CDCB GPTA 04/01/2017 334DAUS 74HRDS 96%RIP  
96%R 367M 0.05% 28F 28%ILE  
96%R 0.00% 14P 233CM\$ 227NM\$ 213FM\$ 120GM\$  
4.0PL -3.1DPR -3.3CCR 0.9HCR 2.99SCS  
AJCA 04/01/2017 60DAUS  
GPTAT 87%R 2.5 GJUI 27.9 GJPI 88%R 62

DAM:

DREAMROAD LAWSON SLIPPERY  
USA 067150680  
DHIA HERD # 21-26-0831 CONTROL # 680  
2-02 213 2 10110 5.0 509 3.6 360 96DCR 1244C  
305 2X ME AVG 1L 16550M 851F 610P 2110C  
2-09 82%  
ST SR DF RA RW RL FA FU RH RUW UC UD TP TL RTR RTS  
45 31 36 27 38 33 35 34 38 26 32 37 18 21 37 30  
PPA -204M 64F 25P / YD -99M 64F 27P  
CDCB PTA 04/01/2017 1RECS 49%R 59%ILE  
-242M 22F 8P 174CM\$ 147NM\$ 84FM\$ 132GM\$  
1.0PL 0.0DPR 0.1CCR 1.0HCR 2.92SCS  
AJCA 04/01/2017 PTAT 41%R 0.7 JUI 14.0 JPI 38%R 57

HEARTLAND MERCHANT TOPEKA-ET  
USA 067332021 GT50K BBR 100 JH1F JH2F 7JE1169  
CDCB GPTA 04/01/2017 7788DAUS 747HRDS 23%RIP  
99%R 28M 0.20% 41F 17%ILE  
99%R 0.07% 14P 97CM\$ 83NM\$ 48FM\$ -11GM\$  
0.5PL -4.2DPR -4.4CCR -1.3HCR 3.24SCS  
AJCA 04/01/2017 2849DAUS  
GPTAT 99%R 2.0 GJUI 22.1 GJPI 99%R 25

JARS OF CLAY VALENTINO BRIDGET 91%  
USA 067243298 GT50K BBR 100 JH1F JH2F  
DHIA HERD # 93-54-0855 CONTROL # 3298  
1-09 305 3 20640 4.3 893 3.3 684 95DCR 2362C  
2-11 305 3 26210 4.6 1194 3.4 903 83DCR 3120C  
305 2X ME AVG 2L 24711M 1102F 849P 2923C  
PPA 4449M 127F 114P / YD 3200M 84F 77P  
CDCB GPTA 04/01/2017 2RECS 86%R 96%ILE  
856M 25F 24P 330CM\$ 329NM\$ 329FM\$ 227GM\$  
5.0PL -2.0DPR -1.8CCR 1.8HCR 2.86SCS  
AJCA 04/01/2017 GPTAT 83%R 2.0 GJUI 22.3 GJPI 80%R 92

GOLDUST LEGAL LAWSON-ET

USA 117721940 GT50K BBR 100 JH1F JH2F 29JE3811  
CDCB GPTA 04/01/2017 94DAUS 43HRDS 6%RIP  
93%R 44M 0.17% 36F 42%ILE  
93%R 0.08% 17P 317CM\$ 284NM\$ 209FM\$ 239GM\$  
2.5PL -0.5DPR -0.2CCR 1.3HCR 2.75SCS  
AJCA 04/01/2017 37DAUS  
GPTAT 86%R 1.0 GJUI 22.5 GJPI 87%R 102  
DREAMROAD T BONE SPEEDY 88%  
USA 067087590  
DHIA HERD # 21-26-0831 CONTROL # 590  
2-03 281 2 13740 5.2 717 3.6 495 100DCR 1711C  
3-02 282 2 13280 5.7 762 3.9 516 102DCR 1786C  
4-01 271 2 13270 5.7 753 3.8 510 101DCR 1765C  
305 2X ME AVG 3L 15909M 879F 602P 2084C  
PPA -2121M -17F -36P / YD -1339M 1F -14P  
CDCB PTA 04/01/2017 3RECS 57%R 16%ILE  
-586M 2F -6P -32CM\$ -47NM\$ -84FM\$ -21GM\$  
-0.6PL 0.6DPR 1.0CCR 0.8HCR 3.11SCS  
AJCA 04/01/2017 PTAT 52%R 0.2 JUI -4.6 JPI 48%R -11  
SIRE: RICHIES JACE TBONE A364 GJPI 39 18%ILE

SISTER(S):

DREAMROAD PARADE SPOT LIGHT 91%  
6-00 275 2 16490 5.3 882 3.6 590 102DCR 2040C  
JX DREAMROAD GOOSE SNOTTY {3} 87%  
3-01 305 2 17650 4.6 816 3.3 583 102DCR 2013C

NEXT DAM:

DREAMROAD CENTURION SPIFFY-ET 91%  
3-09 305 2 17890 4.4 790 3.4 611 102DCR 2109C  
SIRE: SOONER CENTURION-ET GJPI -28 6%ILE

4TH DAM:

DREAMROAD VIKING SPUNKY 94%  
7-04 305 2 18440 5.0 924 3.6 668 98DCR 2310C  
RESERVE GRAND CHAMPION, 2004 DUTCHESS COUNTY FAIR, NEW YORK  
TOTAL PERFORMANCE COW, 2005 NEW YORK STATE FAIR  
LIFETIME OVER 125,000 LBS. OF MILK

# LOT 105B DREAMROAD CHROME GOLD FEVER JE840003133313408

BORN 06/25/2016 P2  
 FEMALE EFI 8.2% AMERICAN ID 794 / 794

PA 158M 25F 13P  
 182CM\$ 171NM\$ 143FM\$  
 2.4PL -1.9DPR -1.2CCR 1.7HCR 3.07SCS  
 PA TYPE 1.5 JPI 29%R 52  
 ST SR DF RA RW RL FA  
 1.3 0.3 1.7 L0.5 0.4 S0.3 S0.0  
 FU RH RUW UC UD TP TL  
 0.5 1.2 1.2 1.2 S0.4 C1.2 S0.1

SELLING OPEN  
 SELLING AS A GROUP LOT OF 5 HEIFERS, LOT 105A TO 105E

SIRE:  
 RIVER VALLEY CECE CHROME-ET  
 JE840003012423929 GT80K BBR 100 JH1F JH2F 7JE5004  
 CDCB GPTA 04/01/2017  
 76%R 311M 0.13% 42F 57%ILE  
 77%R 0.03% 17P 368CM\$ 352NM\$ 317FM\$ 310GM\$  
 5.3PL -0.1DPR 0.1CCR 1.2HCR 2.91SCS  
 AJCA 04/01/2017 3DAUS  
 GPTAT 79%R 2.1 GJUI 26.9 GJPI 72%R 111

DAM:  
 DREAMROAD ECLIPES GOLD NUGGET  
 USA 067150688  
 DHIA HERD # 21-26-0831 CONTROL # 688  
 2-04 83%  
 ST SR DF RA RW RL FA FU RH RUW UC UD TP TL RTR RTS  
 41 34 42 35 26 33 34 36 36 28 33 30 26 17 34 22  
 PPA -1074M -32F -12P / YD -1905M -63F -36P  
 CDCB PTA 04/01/2017 1RECS 50%R 21%ILE  
 4M 8F 9P -4CM\$ -11NM\$ -31FM\$ -90GM\$  
 -0.5PL -3.6DPR -2.4CCR 2.2HCR 3.23SCS  
 AJCA 04/01/2017 PTAT 46%R 0.8 JUI -2.2 JPI 43%R -7

FERRY PHILLIPS JR MR & MRS BREEDER & OWNER  
 JOHNSTOWN, NY  
 518-762-2375

SCHULTZ LEGAL CRITIC-P  
 USA 117217618 GT50K BBR 100 JH1C JH2F 11JE1098  
 CDCB GPTA 04/01/2017 3186DAUS 280HRDS 17%RIP  
 99%R 448M 0.10% 41F 62%ILE  
 99%R 0.04% 25P 393CM\$ 371NM\$ 319FM\$ 275GM\$  
 5.1PL -2.0DPR -1.8CCR 0.3HCR 2.90SCS  
 AJCA 04/01/2017 1991DAUS  
 GPTAT 99%R 1.4 GJUI 19.8 GJPI 97%R 112  
 LYON CELEBRITY CECE-ET 91%  
 USA 117046049 GT50K BBR 100 JH1C JH2F  
 TATTOO J05 / J05  
 DHIA HERD # 33-87-0722 CONTROL # 813  
 2-02 305 3 18470 4.7 865 3.4 633 100DCR 2187C  
 4-03 271 3 22660 4.4 999 3.6 823 102DCR 2740C  
 305 2X ME AVG 2L 19070M 900F 699P 2370C  
 PPA 1925M 118F 74P / YD 756M 85F 36P  
 CDCB GPTA 04/01/2017 2RECS 84%R 74%ILE  
 139M 35F 8P 209CM\$ 201NM\$ 182FM\$ 178GM\$  
 2.3PL -0.3DPR -0.6CCR 1.0HCR 2.95SCS  
 AJCA 04/01/2017 GPTAT 83%R 1.2 GJUI 10.9 GJPI 79%R 59

MAACK DAIRY ECLIPES-P-ET  
 USA 114845461 GT50K BBR 100 JH1F JH2F 7JE860  
 CDCB GPTA 04/01/2017 12699DAUS 1683HRDS 12%RIP  
 99%R -620M 0.21% 11F 8%ILE  
 99%R 0.07% -9P -61CM\$ -69NM\$ -91FM\$ -174GM\$  
 -0.9PL -5.1DPR -3.6CCR 4.7HCR 3.24SCS  
 AJCA 04/01/2017 5501DAUS  
 GPTAT 99%R 1.2 GJUI 13.9 GJPI 99%R -20  
 HAVS VITO GOLDPIECE 90%  
 USA 117475689  
 TATTOO H998 / H998  
 DHIA HERD # 21-26-0831 CONTROL # 114  
 2-03 305 2 17420 4.4 772 3.6 628 101DCR 2106C  
 3-06 305 2 19970 4.6 921 3.7 742 102DCR 2503C  
 5-00 305 2 22050 4.8 1057 3.6 803 102DCR 2777C  
 305 2X ME AVG 3L 21340M 980F 784P 2652C  
 PPA 2360M 53F 96P / YD 2080M 46F 83P  
 CDCB PTA 04/01/2017 3RECS 55%R 63%ILE  
 934M 21F 36P 170CM\$ 162NM\$ 142FM\$ 88GM\$  
 0.6PL -2.5DPR -1.3CCR -0.8HCR 3.16SCS  
 AJCA 04/01/2017 PTAT 49%R 0.1 JUI -12.4 JPI 45%R 42  
 SIRE: ALL LYNS RESTORE VITO-ET GJPI 58 31%ILE

NEXT DAM:  
 HAVS IMPULS GOLDPLATE 84%  
 6-08 305 2 15430 4.2 647 3.4 528 96DCR 1766C  
 SIRE: ISDK Q IMPULS GJPI 76 31%ILE

4TH DAM:  
 HAVS CIMARRONS MONTANA KEEPSAKE 80%  
 3-08 305 2 20470 4.2 855 3.6 729 98DCR 2379C



DREAMROAD IATOLA CARLETTA, E-93%  
GREAT-GRANDAM OF LOT 105C



DREAMROAD IATOLA CARLETTA, E-93%  
GREAT-GRANDAM OF LOT 105C

## LOT 105C DREAMROAD COLTON CAROLETTA JE840003133313406

BORN 06/21/2016 PO  
FEMALE EFI 6.4% AMERICAN ID 792 / 792

PA -946M -1F -15P  
46CM\$ 29NM\$ -17FM\$  
1.6PL 1.0DPR 1.5CCR 1.5HCR 3.13SCS  
PA TYPE 1.2 JPI 34%R 13  
ST SR DF RA RW RL FA  
1.3 0.1 0.6 HO.6 0.5 PO.1 SO.5  
FU RH RUW UC UD TP TL  
1.5 1.1 0.5 0.7 SL.9 CO.3 SO.1

SELLING OPEN

SELLING AS A GROUP LOT OF 5 HEIFERS, LOT 105A TO 105E

SIRE:  
CHILLI ACTION COLTON-ET  
USA 066738335 GT50K BBR 100 JH1F JH2F 7JE1088  
CDCB GPTA 04/01/2017 443DAUS 166HRDS 4%RIP  
97%R -984M 0.29% 9F 18%ILE  
97%R 0.10% -17P 126CM\$ 109NM\$ 66FM\$ 126GM\$  
2.0PL 1.3DPR 1.6CCR 2.5HCR 3.11SCS  
AJCA 04/01/2017 169DAUS  
GPTAT 91%R 1.4 GJUI 23.6 GJPI 92%R 36

DAM:  
DREAMROAD HIRED GUN CAROLINA  
USA 067150641  
DHIA HERD # 21-26-0831 CONTROL # 641  
2-01 281 2 14190 5.2 731 3.6 508 100DCR 1756C  
305 2X ME AVG 1L 19679M 1000F 701P 2423C  
2-03 87% 3-06 87%  
ST SR DF RA RW RL FA FU RH RUW UC UD TP TL RTR RTS  
36 34 35 24 44 27 36 36 42 27 36 25 30 18 38 36  
PPA -1645M -35F -19P / YD -1717M -34F -23P  
CDCB PTA 04/01/2017 2RECS 54%R 15%ILE  
-908M -10F -13P -34CM\$ -52NM\$ -99FM\$ -33GM\$  
1.2PL 0.7DPR 1.3CCR 0.4HCR 3.14SCS  
AJCA 04/01/2017 PTAT 50%R 0.9 JUI 12.9 JPI 45%R -10

SISTER(S):  
DREAMROAD PHAROAH CARABELLA 84%

FERRY, REBECCA  
JOHNSTOWN, NY  
518-762-6710  
BREEDER & OWNER

FOREST GLEN AVERY ACTION-ET  
USA 111023978 GTHD BBR 100 JH1F JH2F 7JE590  
CDCB GPTA 04/01/2017 23783DAUS 2781HRDS 4%RIP  
99%R -332M -0.01% -18F 16%ILE  
99%R 0.00% -12P 59CM\$ 62NM\$ 69FM\$ 68GM\$  
3.0PL 1.1DPR 1.0CCR 3.0HCR 3.00SCS  
AJCA 04/01/2017 12123DAUS  
GPTAT 99%R 1.2 GJUI 16.0 GJPI 99%R 19

FAMILY HILL CONNECTION CHILLI-ET 91%  
USA 114535186 GT3K BBR 100 JH1F  
TATTOO / F950  
DHIA HERD # 51-09-0284 CONTROL # 950  
2-04 266 2 17560 7.6 1335 4.0 694 89DCR 2403C  
305 2X ME AVG 1L 23610M 1760F 934P 3234C  
CDCB GPTA 04/01/2017 ORECS 88%R 30%ILE  
-1468M -9F -27P 66CM\$ 36NM\$ -35FM\$ 64GM\$  
2.5PL 1.6DPR 1.6CCR 1.1HCR 2.91SCS  
AJCA 04/01/2017 GPTAT 84%R 1.5 GJUI 20.5 GJPI 81%R 16

SV JADE HIRED GUN-ET  
USA 115093063 GT50K BBR 100 JH1F JH2F 94JE3720  
CDCB GPTA 04/01/2017 2017DAUS 650HRDS 13%RIP  
99%R -1443M 0.27% -20F 6%ILE  
99%R 0.12% -30P -88CM\$ -105NM\$ -148FM\$ -42GM\$  
2.1PL 2.6DPR 3.6CCR 1.2HCR 3.14SCS  
AJCA 04/01/2017 1303DAUS  
GPTAT 99%R 0.8 GJUI 13.5 GJPI 97%R -30

DREAMROAD BLACKSTONE CARLINA 93%  
USA 067087570  
TATTOO F570 / F570  
DHIA HERD # 21-26-0831 CONTROL # 570  
2-03 284 2 11730 5.4 630 3.9 462 100DCR 1599C  
3-02 305 2 16220 5.3 861 4.0 649 102DCR 2247C  
4-08 305 2 19530 5.9 1150 3.8 737 102DCR 2550C  
305 2X ME AVG 3L 17535M 960F 685P 2370C  
PPA -846M 62F 25P / YD -1014M 25F 9P  
CDCB PTA 04/01/2017 4RECS 57%R 33%ILE  
-494M 7F 2P 77CM\$ 50NM\$ -13FM\$ 17GM\$  
1.0PL -1.3DPR -0.8CCR -0.8HCR 3.01SCS  
AJCA 04/01/2017 PTAT 53%R 0.8 JUI 14.3 JPI 48%R 22  
SIRE: LENCREST BLACKSTONE-ET GJPI -7 9%ILE

NEXT DAM:  
DREAMROAD IATOLA CARLETTA 93%  
7-06 305 2 19390 5.4 1054 3.6 703 102DCR 2431C  
2ND AGED COW, 2015 NY STATE FAIR  
SIRE: SC GOLD DUST PARAMOUNT IATOLA-ET GJPI 23 16%ILE

4TH DAM:  
DREAMROAD CENTURION CARLOTTA 92%  
4-06 277 2 16810 4.6 767 3.6 611 101DCR 2074C



DREAMROAD IATOLA CARLETTA, E-93%  
GREAT-GRANDAM OF LOT 105D



DREAMROAD IATOLA CARLETTA, E-93%  
GREAT-GRANDAM OF LOT 105D

**LOT 105D JX DREAMROAD GOLDA CABELLA {4} JE840003133313396**

BORN 06/01/2016 P3  
FEMALE EFI 8.1% AMERICAN ID 782 / 782

PA 835M 33F 30P  
215CM\$ 212NM\$ 204FM\$  
0.7PL -1.7DPR -1.1CCR 1.3HCR 3.14SCS  
PA TYPE 1.1 JPI 35%R 67  
ST SR DF RA RW RL FA  
1.9 0.5 0.9 L1.8 0.3 S0.1 S0.4  
FU RH RUW UC UD TP TL  
0.5 1.4 0.8 0.6 S0.7 C0.4 L0.1

SELLING OPEN

SELLING AS A GROUP LOT OF 5 HEIFERS, LOT 105A TO 105E

SIRE:

JX OOMSDALE TBONE GOLDA {3}-ET  
USA 067080468 GT50K BBR 88 JH1F JH2F 7JE1067  
CDCB GPTA 04/01/2017 4780DAUS 395HRDS 18%RIP  
99%R 1380M -0.08% 49F 24%ILE  
99%R -0.02% 45P 203CM\$ 206NM\$ 212FM\$ 122GM\$  
-1.6PL -3.8DPR -3.1CCR 2.9HCR 3.30SCS  
AJCA 04/01/2017 1596DAUS  
GPTAT 99%R 1.1 GJUI 6.7 GJPI 99%R 67

DAM:

DREAMROAD PHAROAH CARABELLA  
USA 067150684  
DHIA HERD # 21-26-0831 CONTROL # 684  
2-06 84%  
ST SR DF RA RW RL FA FU RH RUW UC UD TP TL RTR RTS  
34 30 37 24 34 15 20 36 38 27 36 36 22 18 34 33  
PPA -23M 21F 17P / YD -131M 19F 14P  
CDCB PTA 04/01/2017 1RECS 51%R 78%ILE  
290M 16F 14P 227CM\$ 218NM\$ 196FM\$ 199GM\$  
2.9PL 0.5DPR 1.0CCR -0.3HCR 2.98SCS  
AJCA 04/01/2017 PTAT 45%R 1.0 JUI 14.6 JPI 41%R 67

FERRY, REBECCA  
JOHNSTOWN, NY  
518-762-6710  
BREEDER & OWNER

RICHIES JACE TBONE A364

USA 113672851 GT50K BBR 100 JH1F JH2F 7JE1000  
CDCB GPTA 04/01/2017 18518DAUS 1704HRDS 6%RIP  
99%R -224M 0.21% 31F 18%ILE  
99%R 0.11% 13P 132CM\$ 104NM\$ 35FM\$ 69GM\$  
-1.1PL -1.8DPR -1.4CCR 1.7HCR 3.12SCS  
AJCA 04/01/2017 10609DAUS  
GPTAT 99%R 1.1 GJUI 7.3 GJPI 99%R 39

JX OOMSDALE BRAZO GRATITUDE GRACE {2}-ET 90%

USA 067027319 GT50K BBR 75 JH1F JH2F  
TATTOO 319 / 319  
DHIA HERD # 21-10-0386 CONTROL # 319  
2-00 305 3 20290 4.0 804 3.4 700 99DCR 2256C  
3-06 305 3 25370 4.3 1094 3.4 872 99DCR 2957C  
5-07 305 3 21380 3.7 800 3.4 726 99DCR 2286C  
6-09 305 3 24480 4.0 969 3.2 789 100DCR 2640C  
305 2X ME AVG 4L 20645M 856F 721P 2369C  
PPA 3542M 63F 112P / YD 3114M 69F 97P  
CDCB GPTA 04/01/2017 4RECS 77%R 66%ILE  
1357M 30F 43P 171CM\$ 174NM\$ 180FM\$ 97GM\$  
0.1PL -2.2DPR -3.0CCR 0.4HCR 3.24SCS  
AJCA 04/01/2017 GPTAT 73%R -0.2 GJUI -5.1 GJPI 73%R 48

AHLEM HEADLINE PHAROAH 21795

USA 068951429 GT50K BBR 100 JH1F JH2F 7JE1221  
CDCB GPTA 04/01/2017 587DAUS 109HRDS 31%RIP  
98%R 1238M -0.16% 25F 71%ILE  
98%R -0.07% 30P 403CM\$ 413NM\$ 440FM\$ 410GM\$  
5.4PL 2.5DPR 3.1CCR 0.9HCR 2.97SCS  
AJCA 04/01/2017 334DAUS  
GPTAT 96%R 1.4 GJUI 18.0 GJPI 92%R 121

DREAMROAD BLACKSTONE CARLINA 93%

USA 067087570  
TATTOO F570 / F570  
DHIA HERD # 21-26-0831 CONTROL # 570  
2-03 284 2 11730 5.4 630 3.9 462 100DCR 1599C  
3-02 305 2 16220 5.3 861 4.0 649 102DCR 2247C  
4-08 305 2 19530 5.9 1150 3.8 737 102DCR 2550C  
305 2X ME AVG 3L 17535M 960F 685P 2370C  
PPA -846M 62F 25P / YD -1014M 25F 9P  
CDCB PTA 04/01/2017 4RECS 57%R 33%ILE  
-494M 7F 2P 77CM\$ 50NM\$ -13FM\$ 17GM\$  
1.0PL -1.3DPR -0.8CCR -0.8HCR 3.01SCS  
AJCA 04/01/2017 PTAT 53%R 0.8 JUI 14.3 JPI 48%R 22  
SIRE: LENCREST BLACKSTONE-ET GJPI -7 9%ILE

NEXT DAM:

DREAMROAD IATOLA CARLETTA 93%  
7-06 305 2 19390 5.4 1054 3.6 703 102DCR 2431C  
2ND AGED COW, 2015 NY STATE FAIR  
SIRE: SC GOLD DUST PARAMOUNT IATOLA-ET GJPI 23 16%ILE

4TH DAM:

DREAMROAD CENTURION CARLOTTA 92%  
4-06 277 2 16810 4.6 767 3.6 611 101DCR 2074C

# LOT 105E DREAMROAD NAVIGATOR QUAINT JE840003133313395

BORN 06/01/2016 P1  
 FEMALE EFI 7.0% AMERICAN ID 781 / 781

PA -208M 14F 0P  
 113CM\$ 101NM\$ 74FM\$  
 0.8PL 0.4DPR 1.2CCR 1.0HCR 2.95SCS  
 PA TYPE 1.3 JPI 28%R 42  
 ST SR DF RA RW RL FA  
 0.3 -0.8 0.9 H0.1 -0.3 S0.1 S0.4  
 FU RH RUW UC UD TP TL  
 1.4 1.5 0.3 -0.1 S1.5 C0.8 S0.8

SELLING OPEN

SELLING AS A GROUP LOT OF 5 HEIFERS, LOT 105A TO 105E

**SIRE:**

BW&RV NANCY NAVIGATOR {6}-ET  
 JE840003012423912 GT80K BBR 100 JH1F JH2F 7JE5014  
 CDCB GPTA 04/01/2017  
 76%R 529M 0.06% 37F 36%ILE  
 77%R -0.01% 18P 256CM\$ 252NM\$ 244FM\$ 230GM\$  
 1.9PL -0.6DPR -0.1CCR -1.0HCR 3.00SCS  
 AJCA 04/01/2017 1DAUS  
 GPTAT 77%R 1.7 GJUI 18.9 GJPI 73%R 79

**DAM:**

DREAMROAD HOSTAGE QUOTA  
 USA 067150690  
 DHIA HERD # 21-26-0831 CONTROL # 690  
 1-10 187 2 7050 4.7 328 3.2 228 93DCR 787C  
 305 2X ME AVG 1L 13706M 651F 457P 1578C  
 2-04 83%  
 ST SR DF RA RW RL FA FU RH RUW UC UD TP TL RTR RTS  
 36 32 38 26 40 34 36 40 35 22 30 32 26 16 44 26  
 PPA -2032M -55F -71P / YD -2371M -73F -86P  
 CDCB PTA 04/01/2017 1RECS 50%R 16%ILE  
 -945M -10F -18P -30CM\$ -50NM\$ -97FM\$ 6GM\$  
 -0.3PL 1.4DPR 2.4CCR 2.9HCR 2.89SCS  
 AJCA 04/01/2017 PTAT 45%R 0.8 JUI 13.6 JPI 40%R 4

FERRY PHILLIPS JR MR & MRS BREEDER & OWNER  
 JOHNSTOWN, NY  
 518-762-2375

**SWEETIE PLUS IATOLAS BOLD {5}**

USA 067129272 GT50K BBR 100 JH1F JH2F 1JE711  
 CDCB GPTA 04/01/2017 9953DAUS 841HRDS 15%RIP  
 99%R 1331M -0.05% 52F 31%ILE  
 99%R -0.01% 46P 247CM\$ 238NM\$ 218FM\$ 208GM\$  
 -0.8PL -1.5DPR -1.9CCR -4.5HCR 3.04SCS  
 AJCA 04/01/2017 4977DAUS  
 GPTAT 99%R 1.5 GJUI 9.3 GJPI 99%R 83  
 BW BLACKSTONE NANCY ET586-ET 92%  
 USA 116249720 GT50K BBR 100 JH1C JH2F  
 TATTOO ET586 / ET586  
 DHIA HERD # 33-87-0722 CONTROL # 1117  
 1-11 305 3 24260 4.7 1137 3.6 871 103DCR 3011C  
 3-04 305 3 22389 4.8 1064 3.4 761 89DCR 2629C  
 4-10 305 3 13450 5.8 779 3.5 477 101DCR 1649C  
 305 2X ME AVG 4L 19226M 995F 686P 2370C  
 PPA 1625M 142F 55P / YD 522M 81F 23P  
 CDCB GPTA 04/01/2017 4RECS 88%R 55%ILE  
 -115M 23F -3P 130CM\$ 134NM\$ 142FM\$ 132GM\$  
 2.2PL 0.3DPR 0.8CCR 0.0HCR 3.15SCS  
 AJCA 04/01/2017 GPTAT 84%R 1.6 GJUI 16.7 GJPI 83%R 34

**SUN VALLEY ZUMA HOSTAGE-ET**

USA 117802601 GT50K BBR 100 JH1F JH2F 7JE1224  
 CDCB GPTA 04/01/2017 564DAUS 115HRDS 50%RIP  
 97%R -1195M 0.35% 8F 30%ILE  
 98%R 0.18% -9P 283CM\$ 234NM\$ 119FM\$ 297GM\$  
 3.8PL 3.2DPR 4.6CCR 4.2HCR 2.79SCS  
 AJCA 04/01/2017 181DAUS  
 GPTAT 94%R 0.9 GJUI 24.9 GJPI 90%R 94  
 DREAMROAD GOVERNOR QUOTE 87%  
 USA 067087583  
 DHIA HERD # 21-26-0831 CONTROL # 583  
 1-10 297 2 11790 5.0 592 3.9 457 100DCR 1581C  
 2-10 305 2 15310 5.4 830 3.9 604 102DCR 2091C  
 3-11 292 2 13890 5.5 768 4.0 553 102DCR 1914C  
 305 2X ME AVG 4L 14929M 779F 594P 2026C  
 PPA -2614M -57F -48P / YD -1772M -39F -34P  
 CDCB PTA 04/01/2017 4RECS 58%R 6%ILE  
 -648M -12F -13P -161CM\$ -170NM\$ -191FM\$ -151GM\$  
 -2.2PL -0.8DPR 0.0CCR 1.6HCR 3.06SCS  
 AJCA 04/01/2017 PTAT 52%R 0.6 JUI 4.8 JPI 48%R -41  
 SIRE: GRIFFENS GOVERNOR-ET GJPI -58 2%ILE

**NEXT DAM:**

DREAMROAD TBONE QUICK 83%  
 1-10 185 2 7710 4.5 347 3.5 266 94DCR 919C  
 SIRE: RICHIES JACE TBONE A364 GJPI 39 18%ILE

**4TH DAM:**

JUPITER QUIZ OF POCANTICO 85%  
 2-00 261 2 11750 4.5 532 3.4 396 100DCR 1368C

## LOT 106A DAR-VIEW ADVENT NOVA JE840003128357408

BORN 03/18/2016 PO  
 FEMALE EFI 7.5% AMERICAN ID 888 / 888

PA 264M 7F 8P  
 -45CM\$ -42NM\$ -38FM\$  
 -3.0PL -1.8DPR -1.8CCR -0.5HCR 3.06SCS  
 PA TYPE -0.3 JPI 36%R -10  
 ST SR DF RA RW RL FA  
 -1.4 -1.1 0.6 H0.1 -1.0 S0.3 L0.7  
 FU RH RUW UC UD TP TL  
 -1.1 0.5 0.6 -0.3 D1.5 W0.1 S1.2

SELLING OPEN

SELLING AS A GROUP LOT OF 5 HEIFERS, LOT 106A TO 106E

SIRE:

MOLLY BROOK POSEIDON ADVENTURE  
 USA 000665869 GT50K BBR 100 JH1F JH2C 1JE2012  
 CDCB GPTA 04/01/2017 2654DAUS 714HRDS 2%RIP  
 99%R -375M 0.08% -2F 5%ILE  
 99%R 0.05% -5P -150CM\$ -154NM\$ -169FM\$ -196GM\$  
 -3.5PL -3.4DPR -3.5CCR -0.3HCR 3.19SCS  
 AJCA 04/01/2017 1235DAUS  
 GPTAT 99%R -0.4 GJUI -2.0 GJPI 99%R -41

DAM:

JARRETT NELLY OF DAR VIEW

USA 067167583

DHIA HERD # 21-12-0159 CONTROL # 583

2-06 305 2 17470 3.9 689 3.2 561 97DCR 1877C  
 3-09 305 2 22820 4.1 944 3.3 744 97DCR 2537C  
 305 2X ME AVG 2L 21794M 880F 711P 2390C

2-08 82% 3-11 82%

ST SR DF RA RW RL FA FU RH RUW UC UD TP TL RTR RTS  
 34 25 37 32 30 35 35 25 36 34 18 18 22 23 33 25

PPA 3338M 57F 76P / YD 2926M 50F 66P

CDCB PTA 04/01/2017 2RECS 52%R 38%ILE

902M 16F 20P 61CM\$ 70NM\$ 94FM\$ 82GM\$

-2.5PL -0.2DPR 0.0CCR -0.6HCR 2.93SCS

AJCA 04/01/2017 PTAT 48%R -0.1 JUI -13.5 JPI 44%R 22

DAR-VIEW FARM  
 DELANCEY, NY  
 845-676-4777

BREEDER & OWNER

GREENWOOD POSEIDON-ET

USA 000653246 GT50K BBR 100 JH1C JH2C 1JE393

CDCB GPTA 04/01/2017 2928DAUS 745HRDS 4%RIP

99%R -58M -0.13% -29F 1%ILE

99%R -0.02% -6P -263CM\$ -252NM\$ -228FM\$ -257GM\$

-4.1PL -2.5DPR -2.1CCR -0.6HCR 3.11SCS

AJCA 04/01/2017 1737DAUS

GPTAT 99%R 0.2 GJUI -4.5 GJPI 99%R -68

MOLLY BROOK LESTER FANTASTIC (TWIN) 92%

USA 003796594 GT50K BBR 100 JH1F JH2F

TATTOO / HL41

DHIA HERD # 13-12-0114 CONTROL # 218

1-09 305 2 16000 5.0 792 3.9 616 DHIR 2004C

4-03 305 2 21810 5.2 1132 3.7 817 DHIR 2657C

6-01 305 2 22280 5.1 1141 3.8 855 DHIR 2782C

8-00 305 2 21220 4.8 1020 3.7 793 99DCR 2732C

305 2X ME AVG 4L 20928M 1056F 797P 2627C

PPA 660M 109F 57P / YD -81M 52F 23P

CDCB GPTA 04/01/2017 3RECS 95%R 9%ILE

-290M 4F -4P -116CM\$ -120NM\$ -131FM\$ -193GM\$

-2.4PL -4.2DPR -4.4CCR -0.8HCR 3.14SCS

AJCA 04/01/2017 GPTAT 92%R 0.2 GJUI -0.3 GJPI 92%R -42

FOREST GLEN VD JADES JARRETT-ET

USA 112894898 GT50K BBR 100 JH1F JH2F 1JE576

CDCB GPTA 04/01/2017 1149DAUS 271HRDS 3%RIP

99%R 785M -0.21% -5F 12%ILE

99%R -0.05% 18P 23CM\$ 32NM\$ 53FM\$ 45GM\$

-1.4PL -0.3DPR -0.5CCR -1.4HCR 3.01SCS

AJCA 04/01/2017 560DAUS

GPTAT 98%R 1.0 GJUI 2.9 GJPI 97%R 17

JERBIE MATINEE NORBET 81%

USA 067074252

DHIA HERD # 21-12-0159 CONTROL # 253

2-05 305 2 17160 5.0 864 3.3 565 97DCR 1951C

3-09 305 2 17700 4.3 754 3.5 614 98DCR 2056C

305 2X ME AVG 2L 19218M 899F 655P 2228C

PPA 2811M 123F 74P / YD 2031M 100F 52P

CDCB PTA 04/01/2017 2RECS 55%R 40%ILE

534M 34F 14P 77CM\$ 78NM\$ 83FM\$ 96GM\$

-2.9PL 0.2DPR 0.8CCR 0.5HCR 2.94SCS

AJCA 04/01/2017 PTAT 50%R -0.7 JUI -18.9 JPI 45%R 20

SIRE: SUNSET CANYON MATINEE-ET GJPI 67 39%ILE

NEXT DAM:

JERBIE EMMITT NENNA 87%

3-01 305 2 21550 4.1 889 3.4 723 94DCR 2422C

SIRE: DAR VIEW MANNIX EMMIT {6}

4TH DAM:

DAR VIEW PERSEUS NOODLE 90%

6-06 294 2 21320 4.6 985 3.4 723 94DCR 2498C

## LOT 106B JX DAR-VIEW CLETIS GRANOLA {1} JE840003128357405

BORN 03/25/2016  
 FEMALE EFI 6.1% AMERICAN ID 891 / 891

SELLING OPEN

SELLING AS A GROUP LOT OF 5 HEIFERS, LOT 106A TO 106E

SIRE:

DAR-VIEW TEQUILA CLETIS

USA 067167547

PA -935M -22F -24P

-275CM\$ -276NM\$ -281FM\$

-1.9PL -1.8DPR -2.4CCR -0.7HCR 3.21SCS

PA TYPE 1.0 JPI 36%R -80

DAM:

UNREGISTERED HOLSTEIN DAM

HOUSA000000000639 HOUSA000000000639

MONDRE LANEY AND DARBEY  
 DELANCEY, NY  
 845-676-3786

BREEDER & OWNER

TOWER VUE PRIME TEQUILA-ET

USA 114816452 GTHD BBR 100 JH1F JH2F 76JE156

CDCB GPTA 04/01/2017 2868DAUS 982HRDS 14%RIP

99%R -1643M 0.27% -30F 0%ILE

99%R 0.11% -39P -425CM\$ -430NM\$ -447FM\$ -479GM\$

-2.2PL -4.0DPR -5.2CCR -1.8HCR 3.37SCS

AJCA 04/01/2017 2089DAUS

GPTAT 99%R 1.6 GJUI 23.9 GJPI 97%R -129

DAR VIEW GOVERNOR CITRUS 87%

USA 067099368

DHIA HERD # 21-12-0159 CONTROL # 368

2-00 275 2 10030 4.6 462 3.5 347 95DCR 1199C

2-11 301 2 16790 4.4 745 3.5 584 96DCR 2000C

305 2X ME AVG 3L 15824M 694F 530P 1823C

PPA 96M -29F -18P / YD -216M -38F -19P

CDCB PTA 04/01/2017 3RECS 57%R 9%ILE

-226M -14F -8P -125CM\$ -122NM\$ -115FM\$ -85GM\$

-1.5PL 0.4DPR 0.4CCR 0.4HCR 3.04SCS

AJCA 04/01/2017 PTAT 50%R 0.4 JUI 4.3 JPI 46%R -30

UNIDENTIFIED UNKNOWN BREED MATERNAL GRANDSIRE

UNIDENTIFIED UNKNOWN BREED MATERNAL GRANDDAM

## LOT 106C DAR-VIEW VINNY LANEY JE840003128357406

BORN 03/22/2016  
 FEMALE EFI 7.7% AMERICAN ID 890 / 890

DAR-VIEW FARM BREEDER & OWNER  
 DELANCEY, NY  
 845-676-4777

SELLING OPEN

SELLING AS A GROUP LOT OF 5 HEIFERS, LOT 106A TO 106E

SIRE:

POLY VALENTINO VINNY OF KY-HI-ET  
 USA 119286108  
 PA 212M 8F 5P  
 167CM\$ 167NM\$ 166FM\$  
 3.5PL -1.1DPR -1.4CCR 0.5HCR 2.92SCS  
 PA TYPE 1.2 JPI 45%R 44

DAM:

ELMDALE CURIOUS GEORGE DARBY  
 USA 119754968  
 TATTOO / T625

ALL LYNN'S LOUIE VALENTINO-ET  
 USA 116279413 GT50K BBR 100 JH1C JH2F 7JE1038  
 CDCB GPTA 04/01/2017 11313DAUS 1310HRDS 21%RIP  
 99%R 694M -0.06% 22F 52%ILE  
 99%R -0.01% 24P 341CM\$ 335NM\$ 322FM\$ 208GM\$  
 6.2PL -2.3DPR -2.8CCR 0.6HCR 3.00SCS  
 AJCA 04/01/2017 5463DAUS  
 GPTAT 99%R 2.0 GJUI 18.2 GJPI 99%R 87

POLY ACTION VIOLA 90%  
 USA 067060145 GT6K BBR 100 JH1F JH2F  
 DHIA HERD # 93-10-0445 CONTROL # 145  
 1-11 305 2 19440 4.9 953 3.4 656 97DCR 2266C  
 2-11 305 2 22230 4.4 988 3.4 746 98DCR 2577C  
 4-01 305 2 22970 4.9 1128 3.4 790 97DCR 2730C  
 305 2X ME AVG 3L 23599M 1109F 802P 2771C  
 PPA -48M -22F -14P / YD -179M -25F -13P  
 CDCB GPTA 04/01/2017 3RECS 86%R 22%ILE  
 -271M -6F -14P -7CM\$ -2NM\$ 10FM\$ -2GM\$  
 0.7PL 0.1DPR 0.1CCR 0.4HCR 2.83SCS  
 AJCA 04/01/2017 GPTAT 82%R 0.3 GJUI 10.7 GJPI 79%R 0

DAR VIEW ROY CURIOUS GEORGE

USA 067167567  
 PA -108M 12F 0P  
 77CM\$ 69NM\$ 52FM\$  
 0.8PL 0.5DPR 0.2CCR -1.5HCR 2.94SCS  
 PA TYPE -0.4 JPI 36%R 18

ELMDALE JINX JANE

USA 114600554  
 TATTOO / T982  
 SIRE: ELMDALE FABULOS JINX

NEXT DAM:

ELMDALE FABULOS TONI  
 SIRE: DAR VIEW ROGUE FABULOS

4TH DAM:

ELMDALE ROYAL TEXTILE {6}

## LOT 106D JX DAR-VIEW JERRICK BOOTY {2} JE840003128357403

BORN 04/02/2016 P2  
 FEMALE EFI 5.9% AMERICAN ID 893 / 893

DAR-VIEW FARM BREEDER & OWNER  
 DELANCEY, NY  
 845-676-4777

PA 909M 23F 24P  
 165CM\$ 168NM\$ 178FM\$  
 0.4PL -0.4DPR 0.0CCR 0.3HCR 2.95SCS  
 PA TYPE -0.6 JPI 34%R 48  
 ST SR DF RA RW RL FA  
 -0.4 0.0 -0.1 H1.2 0.2 P0.3 S0.1  
 FU RH RUW UC UD TP TL  
 -0.2 -0.9 0.0 -0.6 D0.5 C0.1 L0.3

MVF BOLD VENTURE DANIEL  
 USA 000656178 GTHD BBR 100 JH1F JH2F 1JE1325  
 CDCB GPTA 04/01/2017 8647DAUS 1368HRDS 4%RIP  
 99%R 716M -0.10% 13F 16%ILE  
 99%R -0.06% 13P 53CM\$ 62NM\$ 86FM\$ -21GM\$  
 0.3PL -2.8DPR -2.1CCR -1.9HCR 2.87SCS  
 AJCA 04/01/2017 4998DAUS  
 GPTAT 99%R -1.4 GJUI -23.4 GJPI 99%R 1

GOLDEN MBSB OF TWIN HAVEN-ET 94%

USA 003868233 GI BBR 100 JH1C  
 TATTOO / F42  
 DHIA HERD # 31-42-1071 CONTROL # 1011  
 2-05 305 2 21760 5.5 1196 4.2 921 DHIR 3001C  
 4-01 305 2 30380 6.9 2084 4.1 1251 DHIR 4074C  
 365 2 34876 6.9 2421 4.1 1424 DHIR 4637C  
 305 2X ME AVG 3L 22672M 1362F 932P 3066C  
 PPA 2538M 186F 181P / YD 789M 83F 94P  
 CDCB GPTA 04/01/2017 2RECS 95%R 1%ILE  
 -1226M -42F -30P -344CM\$ -348NM\$ -363FM\$ -323GM\$  
 -3.3PL -0.6DPR -1.4CCR -1.5HCR 3.20SCS  
 AJCA 04/01/2017 GPTAT 92%R 0.5 GJUI 4.4 GJPI 92%R-101

SELLING OPEN

SELLING AS A GROUP LOT OF 5 HEIFERS, LOT 106A TO 106E

SIRE:

FERREIRA GOLDENS JERRICK-ET  
 USA 110222507 GT50K BBR 100 JH1C JH2F 122JE5158  
 CDCB GPTA 04/01/2017 2390DAUS 310HRDS 2%RIP  
 99%R -427M 0.11% 0F 12%ILE  
 99%R 0.03% -9P 32CM\$ 25NM\$ 9FM\$ 5GM\$  
 1.1PL -0.2DPR 0.0CCR -0.1HCR 2.97SCS  
 AJCA 04/01/2017 1647DAUS  
 GPTAT 99%R -0.8 GJUI -16.8 GJPI 99%R -11

DAM:

JX DAR VIEW RADAR BASHFUL {1}  
 USA 067135500  
 DHIA HERD # 21-12-0159 CONTROL # 500  
 2-04 78% 3-02 79% 4-05 85%  
 ST SR DF RA RW RL FA FU RH RUW UC UD TP TL RTR RTS  
 48 36 32 20 40 42 36 35 38 39 37 23 36 25 42 20  
 PPA 6815M 142F 174P / YD 5922M 135F 154P  
 CDCB PTA 04/01/2017 4RECS 50%R 94%ILE  
 2245M 45F 57P 297CM\$ 311NM\$ 347FM\$ 288GM\$  
 -0.4PL -0.5DPR 0.0CCR 0.6HCR 2.92SCS  
 AJCA 04/01/2017 PTAT 37%R -0.3 JUI 2.0 JPI 37%R 106

DAR VIEW BLACKSTONE RADAR

USA 067099341  
 CDCB PTA 04/01/2017 16DAUS 2HRDS 0%RIP  
 70%R -124M -0.01% -8F 6%ILE  
 72%R -0.01% -6P -121CM\$ -118NM\$ -110FM\$ -118GM\$  
 -1.6PL -1.2DPR -1.4CCR -1.4HCR 2.99SCS  
 AJCA 04/01/2017 13DAUS  
 PTAT 61%R 0.2 JUI 5.6 JPI 59%R -29

UNREGISTERED HOLSTEIN MATERNAL GRANDDAM  
 HOUSA000070929025





DAR VIEW LOUIE HOPE, E-91%  
SISTER TO THE GRANDAM OF LOT 106E

**LOT 106E DAR-VIEW ALVIN HEIDI JE840003128357397**

BORN 04/21/2016 P4  
FEMALE EFI 7.4% AMERICAN ID 899 / 899

PA 229M 26F 13P  
275CM\$ 262NM\$ 233FM\$  
3.4PL 1.9DPR 1.6CCR -1.2HCR 2.91SCS  
PA TYPE 0.4 JPI 29%R 75  
ST SR DF RA RW RL FA  
0.3 0.4 -0.1 L0.3 0.2 S0.0 S0.2  
FU RH RUW UC UD TP TL  
0.4 0.4 -0.2 0.3 S0.6 W0.3 L0.2

SELLING OPEN

SELLING AS A GROUP LOT OF 5 HEIFERS, LOT 106A TO 106E

SIRE:

MULTI-ROSE PHARAOH ALVIN-ET  
JE840003014373728 GT80K BBR 100 JH1F JH2F 7JE1431  
CDCB GPTA 04/01/2017  
75%R 796M 0.00% 36F 66%ILE  
76%R 0.00% 26P 393CM\$ 386NM\$ 372FM\$ 386GM\$  
4.0PL 2.3DPR 2.4CCR -0.4HCR 2.92SCS  
AJCA 04/01/2017 ODAUS  
GPTAT 75%R 0.7 GJUI 9.2 GJPI 70%R 113

DAM:

DAR VIEW PERCIVAL HALO  
USA 067177705  
DHIA HERD # 21-12-0159 CONTROL # 705  
2-04 305 2 11320 5.2 588 3.8 435 97DCR 1505C  
3-05 305 2 15420 4.7 718 3.9 600 96DCR 1983C  
305 2X ME AVG 2L 15032M 738F 584P 1976C  
2-10 73% 3-06 81%  
ST SR DF RA RW RL FA FU RH RUW UC UD TP TL RTR RTS  
32 29 28 25 32 32 35 35 37 35 25 33 26 25 38 34  
PPA -1460M -9F -8P / YD -1249M 2F -6P  
CDCB PTA 04/01/2017 2RECS 54%R 56%ILE  
-338M 16F OP 157CM\$ 138NM\$ 93FM\$ 133GM\$  
2.8PL 1.4DPR 0.7CCR -2.0HCR 2.90SCS  
AJCA 04/01/2017 PTAT 48%R 0.0 JUI 1.2 JPI 44%R 37

DAR-VIEW FARM  
DELANCEY, NY  
845-676-4777

BREEDER & OWNER

AHLEM HEADLINE PHARAOH 21795  
USA 068951429 GT50K BBR 100 JH1F JH2F 7JE1221  
CDCB GPTA 04/01/2017 587DAUS 109HRDS 31%RIP  
98%R 1238M -0.16% 25F 71%ILE  
98%R -0.07% 30P 403CM\$ 413NM\$ 440FM\$ 410GM\$  
5.4PL 2.5DPR 3.1CCR 0.9HCR 2.97SCS  
AJCA 04/01/2017 334DAUS  
GPTAT 96%R 1.4 GJUI 18.0 GJPI 92%R 121  
MULTI-ROSE MAXIMUM ALLY 90%  
USA 067173057 GT3K BBR 100 JH1F  
DHIA HERD # 42-60-0008 CONTROL # 3057  
4-03 299 3 18120 5.3 956 3.9 708 97DCR 2451C  
5-02 305 3 20490 5.3 1089 3.7 756 104DCR 2615C  
6-03 304 3 16780 5.3 894 3.9 660 104DCR 2285C  
7-02 303 3 23840 4.6 1108 3.6 854 104DCR 2953C  
305 2X ME AVG 6L 19328M 992F 730P 2524C  
PPA 1449M 93F 56P / YD 1209M 75F 44P  
CDCB GPTA 04/01/2017 5RECS 84%R 87%ILE  
239M 31F 11P 267CM\$ 259NM\$ 240FM\$ 297GM\$  
2.8PL 3.0DPR 2.6CCR -1.0HCR 2.91SCS  
AJCA 04/01/2017 GPTAT 78%R 0.3 GJUI 3.0 GJPI 76%R 78

GABYS LOUIE PERCIVALE-ET  
USA 117277049 GT50K BBR 100 JH1F JH2F 1JE785  
CDCB GPTA 04/01/2017 1449DAUS 242HRDS 11%RIP  
99%R -382M 0.26% 33F 25%ILE  
99%R 0.07% -1P 227CM\$ 213NM\$ 178FM\$ 199GM\$  
3.4PL 1.4DPR 0.6CCR -2.0HCR 3.10SCS  
AJCA 04/01/2017 476DAUS  
GPTAT 97%R 1.2 GJUI 14.5 GJPI 96%R 51

DAR VIEW ROY HARMONICA 90%  
USA 067135404  
DHIA HERD # 21-12-0159 CONTROL # 404  
2-01 305 2 14620 4.9 713 3.5 511 95DCR 1766C  
3-01 298 2 17890 5.4 967 3.5 629 98DCR 2174C  
4-01 305 2 19900 5.4 1073 3.6 721 97DCR 2493C  
5-05 296 2 17160 4.7 815 3.4 589 97DCR 2035C  
6-05 302 2 18330 4.7 854 3.6 669 97DCR 2294C  
305 2X ME AVG 5L 18751M 936F 664P 2295C  
PPA 876M 89F 32P / YD 79M 41F 11P  
CDCB PTA 04/01/2017 5RECS 57%R 40%ILE  
-130M 10F 2P 96CM\$ 80NM\$ 45FM\$ 86GM\$  
1.2PL 1.2DPR 0.8CCR -1.3HCR 2.79SCS  
AJCA 04/01/2017 PTAT 49%R -0.4 JUI -10.5 JPI 44%R 24  
SIRE: BLAIR BELLS ROY {6} GJPI -8 9%ILE

SISTER(S):  
DAR VIEW LOUIE HOPE 91%  
6-10 305 2 21800 4.5 977 3.3 725 96DCR 2504C

NEXT DAM:  
DAR-VIEW GARTH HAILEY 80%  
4-07 305 2 20660 4.8 992 3.5 724 95DCR 2502C  
SIRE: TWIN HAVEN ALF GARTH-ET GJPI 14 18%ILE

4TH DAM:  
DAR-VIEW TOPKICK HEATHER 83%  
4-01 305 2 18740 4.8 904 3.5 651 95DCR 2250C

# LOT 107A JX HI-LAND LEXICON FOOT {6} USA 067388290

BORN 05/25/2015 TATTOO H290 / P6  
 FEMALE EFI 7.4%

CHAMBERLAIN GREG & DAVID BREEDER & OWNER  
 WYOMING, NY  
 585-495-9996

PA 243M 35F 22P  
 263CM\$ 238NM\$ 179FM\$  
 1.4PL -1.4DPR -0.8CCR -0.4HCR 2.95SCS  
 PA TYPE 0.8 JPI 35%R 75  
 ST SR DF RA RW RL FA  
 -0.5 0.3 0.2 L0.4 -0.3 S0.1 S0.0  
 FU RH RUW UC UD TP TL  
 0.6 0.8 0.0 0.4 D0.1 C0.9 L0.1

BRED: 09/17/2016 DUE: 06/23/2017 TO  
 STEINHAUERS SAMSON LEMONHEAD  
 USA 118662185 14JE670  
 CDCB GPTA 04/01/2017  
 75%R 258M 0.15% 43F 68%ILE  
 75%R 0.07% 24P 423CM\$ 396NM\$ 333FM\$ 366GM\$  
 4.0PL 0.8DPR 1.6CCR 1.0HCR 2.96SCS  
 AJCA 04/01/2017 ODAUS  
 GPTAT 76%R 2.0 GJUI 22.3 GJPI 71%R 125  
 SELLING AS A GROUP LOT OF 5 HEIFERS, LOT 107A TO 107E

SIRE:  
 DUTCH HOLLOW LEXICON  
 USA 115479865 GT50K BBR 100 JH1F JH2F 1JE700  
 CDCB GPTA 04/01/2017 1459DAUS 239HRDS 33%RIP  
 99%R 391M 0.03% 25F 34%ILE  
 99%R 0.04% 22P 268CM\$ 247NM\$ 198FM\$ 183GM\$  
 2.1PL -1.2DPR -1.4CCR -1.5HCR 2.82SCS  
 AJCA 04/01/2017 460DAUS  
 GPTAT 98%R 1.5 GJUI 16.7 GJPI 96%R 82

DAM:  
 JX HI-LAND FANTOM FOUNDER {5}  
 USA 067247521  
 DHIA HERD # 21-55-0454 CONTROL # 7521  
 2-00 305 2 17080 5.2 894 3.6 614 96DCR 2123C  
 305 2X ME AVG 1L 22101M 1155F 804P 2780C  
 2-04 78% 3-07 82%  
 ST SR DF RA RW RL FA FU RH RUW UC UD TP TL RTR RTS  
 32 34 33 26 31 34 26 24 42 35 26 26 32 26 22 26  
 PPA 1332M 117F 84P / YD 901M 108F 68P  
 CDCB PTA 04/01/2017 2RECS 55%R 80%ILE  
 95M 44F 22P 257CM\$ 228NM\$ 160FM\$ 174GM\$  
 0.6PL -1.5DPR -0.2CCR 0.7HCR 3.08SCS  
 AJCA 04/01/2017 PTAT 48%R 0.0 JUI -5.5 JPI 42%R 67

WOODSTOCK LEXINGTON-ET  
 USA 112012496 GT50K BBR 100 JH1C JH2F 29JE3314  
 CDCB GPTA 04/01/2017 7275DAUS 936HRDS 5%RIP  
 99%R -386M 0.17% 15F 18%ILE  
 99%R 0.07% 0P 105CM\$ 86NM\$ 41FM\$ 77GM\$  
 -0.9PL -0.2DPR -1.3CCR -0.3HCR 2.99SCS  
 AJCA 04/01/2017 2362DAUS  
 GPTAT 99%R 0.3 GJUI -0.8 GJPI 99%R 22

DUTCH HOLLOW REBEL DIVA 92%  
 USA 114536516 GT8K BBR 100 JH1F JH2F  
 TATTOO E085 / E085  
 DHIA HERD # 21-10-0357 CONTROL # 3085  
 4-06 305 3 24340 5.0 1226 3.5 852 102DCR 2945C  
 5-07 305 3 23920 5.4 1299 3.6 854 102DCR 2952C  
 8-06 305 3 28250 5.4 1529 3.2 906 102DCR 3127C  
 10-07 305 3 24060 5.5 1315 3.4 825 102DCR 2850C  
 305 2X ME AVG 6L 20036M 1082F 710P 2453C  
 PPA 1649M 141F 69P / YD 1134M 95F 53P  
 CDCB GPTA 04/01/2017 4RECS 89%R 98%ILE  
 479M 40F 21P 402CM\$ 380NM\$ 333FM\$ 275GM\$  
 5.4PL -1.3DPR -2.0CCR -1.2HCR 2.66SCS  
 AJCA 04/01/2017 GPTAT 84%R 0.7 GJUI 8.5 GJPI 83%R 108

JX SHAN-MAR RENEGADE FANTOM {4}  
 USA 067088613 GT50K BBR 100 JH1F JH2F 1JE797  
 CDCB GPTA 04/01/2017 391DAUS 62HRDS 40%RIP  
 97%R 319M 0.17% 50F 41%ILE  
 97%R 0.06% 23P 303CM\$ 282NM\$ 234FM\$ 217GM\$  
 1.8PL -1.5DPR -0.7CCR -0.6HCR 3.05SCS  
 AJCA 04/01/2017 94DAUS  
 GPTAT 91%R 0.8 GJUI 6.2 GJPI 90%R 78

HI-LAND ECLIPES FIONA 78%  
 USA 067146768  
 DHIA HERD # 21-55-0454 CONTROL # 6768  
 2-00 299 2 14080 5.3 747 3.6 513 95DCR 1774C  
 3-00 276 2 14340 6.0 867 3.7 534 96DCR 1847C  
 305 2X ME AVG 2L 17858M 1007F 658P 2278C  
 PPA -1159M 54F 5P / YD -984M 68F 12P  
 CDCB PTA 04/01/2017 2RECS 62%R 43%ILE  
 -389M 32F 8P 116CM\$ 90NM\$ 23FM\$ 54GM\$  
 -0.6PL -1.4DPR -0.2CCR 2.8HCR 3.15SCS  
 AJCA 04/01/2017 PTAT 51%R -0.3 JUI -9.9 JPI 50%R 28  
 SIRE: MAACK DAIRY ECLIPES-P-ET GJPI -20 8%ILE

SISTER(S):  
 HI-LAND JEVON FUSE 83%  
 4-00 305 2 20270 5.3 1072 3.5 710 96DCR 2454C  
 NEXT DAM:  
 HI-LAND NESTOR FURRY {6} 78%  
 2-10 283 2 20060 5.5 1113 3.8 768 96DCR 2658C  
 SIRE: CAL-MART IMPULS NESTOR 3831 {5} GJPI 54 24%ILE

4TH DAM:  
 HI-LAND FREDRICO FUR 82%  
 5-07 305 2 23460 5.1 1202 3.6 851 96DCR 2943C

# LOT 107B HI-LAND PLUS FLAKE {6} USA 067388252

BORN 04/14/2015 TATTOO H252 / P3  
 FEMALE EFI 8.1%

PA 614M 37F 26P  
 137CM\$ 127NM\$ 104FM\$  
 -1.4PL -1.5DPR -1.7CCR -2.3HCR 3.05SCS  
 PA TYPE 1.2 JPI 36%R 47  
 ST SR DF RA RW RL FA  
 1.4 -0.2 1.3 L0.4 0.2 S0.2 S0.4  
 FU RH RUW UC UD TP TL  
 0.2 1.3 0.8 -0.1 S0.2 C1.0 L0.1

BRED: 09/19/2016 DUE: 06/25/2017 TO  
 JX FARIA BROTHERS ANTWON {4}-ET  
 JE840003011610060 1JE884  
 CDCB GPTA 04/01/2017 14DAUS 2HRDS 100%RIP  
 81%R 968M -0.09% 27F 91%ILE  
 82%R -0.01% 33P 500CM\$ 491NM\$ 473FM\$ 472GM\$  
 6.8PL 2.3DPR 3.1CCR 0.4HCR 2.91SCS  
 AJCA 04/01/2017 ODAUS  
 GPTAT 72%R 1.4 GJUI 25.7 GJPI 74%R 153  
 SELLING AS A GROUP LOT OF 5 HEIFERS, LOT 107A TO 107E

SIRE:  
 SWEETIE PLUS IATOLAS BOLD {5}  
 USA 067129272 GT50K BBR 100 JH1F JH2F 1JE711  
 CDCB GPTA 04/01/2017 9953DAUS 841HRDS 15%RIP  
 99%R 1331M -0.05% 52F 31%ILE  
 99%R -0.01% 46P 247CM\$ 238NM\$ 218FM\$ 208GM\$  
 -0.8PL -1.5DPR -1.9CCR -4.5HCR 3.04SCS  
 AJCA 04/01/2017 4977DAUS  
 GPTAT 99%R 1.5 GJUI 9.3 GJPI 99%R 83

DAM:  
 HI-LAND TBONE FILM  
 USA 067247475  
 DHIA HERD # 21-55-0454 CONTROL # 7475  
 2-00 305 2 15350 5.5 841 3.6 552 96DCR 1908C  
 305 2X ME AVG 1L 19747M 1080F 718P 2483C  
 2-05 83%  
 ST SR DF RA RW RL FA FU RH RUW UC UD TP TL RTR RTS  
 31 26 37 32 31 26 31 34 37 26 32 36 32 26 37 21  
 PPA -627M 58F 5P / YD -766M 56F -2P  
 CDCB PTA 04/01/2017 1RECS 53%R 26%ILE  
 -104M 21F 5P 27CM\$ 16NM\$ -10FM\$ -1GM\$  
 -2.0PL -1.4DPR -1.4CCR -0.1HCR 3.06SCS  
 AJCA 04/01/2017 PTAT 48%R 0.8 JUI 1.6 JPI 45%R 10

SISTER(S):  
 JX HI-LAND GANNON FABRIC {3} 85%  
 3-00 305 2 20440 5.0 1028 3.4 697 96DCR 2408C  
 HI-LAND BALLARD FRILL 84%  
 2-03 305 2 15570 5.0 772 3.5 550 95DCR 1901C

CHAMBERLAIN GREG & DAVID BREEDER & OWNER  
 WYOMING, NY  
 585-495-9996

SC GOLD DUST PARAMOUNT IATOLA-ET  
 USA 112118277 GTHD BBR 100 JH1F JH2F 29JE3301  
 CDCB GPTA 04/01/2017 18227DAUS 2488HRDS 6%RIP  
 99%R -327M 0.11% 6F 16%ILE  
 99%R 0.05% -2P 76CM\$ 62NM\$ 29FM\$ 65GM\$  
 0.7PL 0.0DPR 0.0CCR 0.2HCR 2.97SCS  
 AJCA 04/01/2017 9480DAUS  
 GPTAT 99%R 1.2 GJUI 12.8 GJPI 99%R 23  
 SWEETIE PLUS FG ARTIST BOLD {4} 88%  
 USA 067037181 GT3K BBR 100 JH1F  
 DHIA HERD # 92-20-0074 CONTROL # 7181  
 2-09 305 3 24790 4.1 1027 3.4 855 97DCR 2827C  
 4-02 299 3 29310 4.0 1173 3.3 969 102DCR 3216C  
 5-01 271 3 25070 3.7 919 3.3 833 99DCR 2624C  
 6-00 305 2 17190 4.6 785 3.5 603 97DCR 2084C  
 305 2X ME AVG 5L 23950M 978F 809P 2680C  
 PPA 4533M 123F 121P / YD 3381M 96F 84P  
 CDCB GPTA 04/01/2017 5RECS 86%R 67%ILE  
 1396M 39F 31P 160CM\$ 175NM\$ 214FM\$ 114GM\$  
 -0.2PL -2.2DPR -2.4CCR -3.7HCR 2.95SCS  
 AJCA 04/01/2017 GPTAT 80%R 0.6 GJUI -4.7 GJPI 80%R 41

RICHIES JACE TBONE A364  
 USA 113672851 GT50K BBR 100 JH1F JH2F 7JE1000  
 CDCB GPTA 04/01/2017 18518DAUS 1704HRDS 6%RIP  
 99%R -224M 0.21% 31F 18%ILE  
 99%R 0.11% 13P 132CM\$ 104NM\$ 35FM\$ 69GM\$  
 -1.1PL -1.8DPR -1.4CCR 1.7HCR 3.12SCS  
 AJCA 04/01/2017 10609DAUS  
 GPTAT 99%R 1.1 GJUI 7.3 GJPI 99%R 39

HI-LAND SHOWTIME FABLE 86%  
 USA 067075756  
 DHIA HERD # 21-55-0454 CONTROL # 5756  
 1-11 286 2 18320 4.8 883 3.4 627 95DCR 2166C  
 2-11 301 2 19820 5.1 1002 3.5 691 97DCR 2388C  
 3-11 281 2 17870 4.7 847 3.4 607 95DCR 2097C  
 305 2X ME AVG 4L 20593M 994F 699P 2416C  
 PPA 1114M 63F 24P / YD 550M 29F 6P  
 CDCB PTA 04/01/2017 4RECS 67%R 16%ILE  
 181M 6F 0P -58CM\$ -48NM\$ -24FM\$ -33GM\$  
 -1.9PL 0.0DPR 0.0CCR -1.6HCR 3.04SCS  
 AJCA 04/01/2017 PTAT 56%R 0.3 JUI -8.2 JPI 53%R -17  
 SIRE: GABYS HALLMARK SHOWTIME GJPI -9 11%ILE

SISTER(S):  
 HI-LAND CHILLY FLIPPY 86%  
 2-03 305 2 19180 4.8 914 3.4 653 94DCR 2256C

NEXT DAM:  
 HI-LAND FANFARE FLAG 82%  
 3-00 305 2 23010 4.5 1032 3.3 750 97DCR 2589C  
 SIRE: MOLLY BROOK JACE FANFARE-ET GJPI 11 14%ILE

4TH DAM:  
 HI-LAND GRANT FLAME 76%  
 3-02 305 2 16600 4.2 698 3.5 574 90DCR 1911C

**LOT 107C JX HI-LAND BARON FLOWER {5} USA 067388263**

BORN 04/24/2015 TATTOO H263 / P9  
 FEMALE EFI 7.8%

CHAMBERLAIN, GREG BREEDER & OWNER  
 WYOMING, NY  
 585-495-6255

PA 482M 29F 26P  
 378CM\$ 357NM\$ 310FM\$  
 4.7PL 0.4DPR 0.9CCR 1.1HCR 2.93SCS  
 PA TYPE 0.5 JPI 29%R 107  
 ST SR DF RA RW RL FA  
 -0.6 -0.3 0.5 L1.0 -0.7 S0.5 L0.4  
 FU RH RUW UC UD TP TL  
 0.0 0.8 0.7 0.9 S0.1 C0.7 S0.6

SUNSET CANYON DAVID-ET  
 USA 117335815 GT50K BBR 100 JH1F JH2F 200JE183  
 CDCB GPTA 04/01/2017 3480DAUS 384HRDS 22%RIP  
 99%R 562M -0.01% 25F 64%ILE  
 99%R 0.07% 34P 407CM\$ 379NM\$ 313FM\$ 272GM\$  
 5.6PL -2.0DPR -1.4CCR 1.8HCR 3.00SCS  
 AJCA 04/01/2017 1602DAUS  
 GPTAT 99%R 1.2 GJUI 20.9 GJPI 97%R 120  
 MFW RENEGADE BARON 90%  
 USA 067351694 GT3K BBR 100 JH1F  
 DHIA HERD # 51-11-0210 CONTROL # 1694  
 2-01 305 2 19830 4.9 968 3.8 747 103DCR 2584C  
 3-04 305 3 23070 5.1 1169 3.5 810 103DCR 2800C  
 4-09 305 3 25180 5.2 1302 3.4 845 103DCR 2919C  
 305 2X ME AVG 3L 23496M 1179F 845P 2910C  
 PPA 2674M 183F 116P / YD 1577M 136F 80P  
 CDCB GPTA 04/01/2017 3RECS 81%R 99%ILE  
 270M 54F 24P 496CM\$ 467NM\$ 402FM\$ 429GM\$  
 4.2PL 0.4DPR 0.7CCR 1.9HCR 2.93SCS  
 AJCA 04/01/2017 GPTAT 77%R 1.2 GJUI 8.6 GJPI 73%R 133

BRED: 02/19/2016 DUE: 11/24/2016 TO  
 JX FARIA BROTHERS ANTWON {4}-ET  
 JE840003011610060 1JE884  
 CDCB GPTA 04/01/2017 14DAUS 2HRDS 100%RIP  
 81%R 968M -0.09% 27F 91%ILE  
 82%R -0.01% 33P 500CM\$ 491NM\$ 473FM\$ 472GM\$  
 6.8PL 2.3DPR 3.1CCR 0.4HCR 2.91SCS  
 AJCA 04/01/2017 ODAUS  
 GPTAT 72%R 1.4 GJUI 25.7 GJPI 74%R 153  
 SELLING AS A GROUP LOT OF 5 HEIFERS, LOT 107A TO 107E

SIRE:  
 MFW DAVIDS BARON  
 USA 118483744 GT80K BBR 100 JH1F JH2F 29JE3928  
 CDCB GPTA 04/01/2017 11DAUS 7HRDS 82%RIP  
 81%R 207M 0.13% 33F 74%ILE  
 82%R 0.08% 25P 449CM\$ 419NM\$ 350FM\$ 372GM\$  
 5.6PL 0.5DPR 0.8CCR 1.5HCR 3.00SCS  
 AJCA 04/01/2017 1DAUS  
 GPTAT 77%R 0.9 GJUI 17.4 GJPI 75%R 130

DAM:  
 JX HI-LAND GARTH FILE {4}  
 USA 067407275 GA  
 DHIA HERD # 21-55-0454 CONTROL # 7275  
 2-07 305 2 21310 4.3 920 3.2 679 96DCR 2343C  
 305 2X ME AVG 1L 25320M 1086F 813P 2806C  
 3-00 86% 3-08 80%  
 ST SR DF RA RW RL FA FU RH RUW UC UD TP TL RTR RTS  
 27 33 32 26 33 30 24 23 44 46 34 9 31 20 47 32  
 PPA 3367M 74F 90P / YD 2661M 62F 75P  
 CDCB GPTA 04/01/2017 2RECS 53%R 92%ILE  
 756M 25F 26P 306CM\$ 294NM\$ 269FM\$ 259GM\$  
 3.7PL 0.3DPR 1.0CCR 0.7HCR 2.86SCS  
 AJCA 04/01/2017 PTAT 44%R 0.0 GJUI -2.0 GJPI 42%R 84

JX MILK-N-MORE-LH LEG GARTH {3}-ET  
 USA 117114447 GT50K BBR 89 JH1C JH2F 7JE1126  
 CDCB GPTA 04/01/2017 31DAUS 21HRDS 10%RIP  
 87%R 582M 0.02% 32F 49%ILE  
 88%R 0.06% 33P 350CM\$ 325NM\$ 265FM\$ 283GM\$  
 3.3PL -0.1DPR 0.6CCR 2.2HCR 3.00SCS  
 AJCA 04/01/2017 11DAUS  
 GPTAT 78%R 0.7 GJUI 7.5 GJPI 81%R 105  
 HI-LAND JEVON FELL 77%  
 USA 067246143  
 DHIA HERD # 21-55-0454 CONTROL # 6143  
 2-01 305 2 17660 4.5 792 3.5 614 95DCR 2116C  
 3-02 305 2 22070 4.9 1077 3.6 802 96DCR 2773C  
 4-07 294 2 19950 5.6 1116 3.6 726 95DCR 2510C  
 5-07 305 2 24040 4.6 1101 3.4 823 97DCR 2843C  
 6-08 181 2 13980 4.2 584 3.0 418 89DCR 1441C  
 305 2X ME AVG 5L 22038M 1042F 760P 2620C  
 PPA 2164M 79F 74P / YD 1054M 43F 37P  
 CDCB PTA 04/01/2017 5RECS 65%R 60%ILE  
 376M 18F 14P 162CM\$ 152NM\$ 131FM\$ 139GM\$  
 1.8PL 0.6DPR 1.2CCR -0.6HCR 2.82SCS  
 AJCA 04/01/2017 PTAT 54%R -1.3 JUI -20.0 JPI 53%R 38  
 SIRE: FOREST GLEN MECCAS JEVON-ET GJPI 26 19%ILE

NEXT DAM:  
 HI-LAND ABE FIT 74%  
 3-00 290 2 19430 5.2 1016 3.8 739 96DCR 2557C  
 SIRE: AHLEM LEMVIG ABE {6}-ET GJPI 67 36%ILE

4TH DAM:  
 HI-LAND IVAR FINISH 78%  
 1-11 281 2 12820 5.5 702 3.7 480 93DCR 1660C

# LOT 107D JX HI-LAND SANTANAP SPINNER {5} USA 067388335

BORN 07/05/2015 TATTOO H335 / P4  
 FEMALE EFI 7.5%

CHAMBERLAIN, DAVID R BREEDER & OWNER  
 WYOMING, NY  
 585-495-9996

PA 472M 7F 15P  
 195CM\$ 187NM\$ 173FM\$  
 3.4PL -1.1DPR -0.8CCR 1.7HCR 2.82SCS  
 PA TYPE 0.6 JPI 33%R 54  
 ST SR DF RA RW RL FA  
 0.3 -0.2 0.2 H0.1 0.1 P0.5 S0.2  
 FU RH RUW UC UD TP TL  
 0.6 0.7 0.2 -0.5 S1.1 C0.1 L0.1

SUNSET CANYON DIMENSION-ET  
 USA 117168914 GT50K BBR 100 JH1F JH2F 7JE1149  
 CDCB GPTA 04/01/2017 1255DAUS 207HRDS 5%RIP  
 99%R 69M 0.27% 58F 82%ILE  
 99%R 0.18% 39P 510CM\$ 447NM\$ 300FM\$ 392GM\$  
 4.2PL -0.4DPR 0.9CCR 4.3HCR 2.90SCS  
 AJCA 04/01/2017 503DAUS  
 GPTAT 98%R 0.2 GJUI 5.5 GJPI 97%R 148

BRED: 10/04/2016 DUE: 07/10/2017 TO  
 DP NXLEVEL-ET  
 USA 119095209 200JE1035  
 CDCB GPTA 04/01/2017  
 74%R 994M 0.14% 75F 96%ILE  
 75%R 0.09% 54P 619CM\$ 581NM\$ 492FM\$ 510GM\$  
 4.9PL -0.5DPR 0.9CCR 2.0HCR 3.06SCS  
 AJCA 04/01/2017 ODAUS  
 GPTAT 74%R 1.4 GJUI 8.7 GJPI 69%R 178  
 SELLING AS A GROUP LOT OF 5 HEIFERS, LOT 107A TO 107E

JARS OF CLAY VENERABLE 1771 2620-P 90%  
 USA 067142620 GT3K BBR 100 JH1F  
 DHIA HERD # 93-54-0855 CONTROL # 2620  
 1-08 294 3 14570 5.1 746 3.5 514 101DCR 1776C  
 2-08 305 3 20050 5.0 1011 3.8 769 81DCR 2661C  
 305 2X ME AVG 2L 20060M 1018F 748P 2586C  
 PPA 1498M 98F 58P / YD 1202M 84F 50P  
 CDCB GPTA 04/01/2017 2RECS 90%R 70%ILE  
 452M 26F 17P 197CM\$ 188NM\$ 168FM\$ 124GM\$  
 0.8PL -1.9DPR -2.0CCR 1.9HCR 2.87SCS  
 AJCA 04/01/2017 GPTAT 86%R 1.3 GJUI 14.3 GJPI 81%R 57

SISTER(S):  
 JX HI-LAND IRWIN SABRINA {5} 81%

JX BUTTERCREST GENOME {3}-ET  
 USA 116538309 GT50K BBR 93 JH1F JH2F 7JE1072  
 CDCB GPTA 04/01/2017 82DAUS 43HRDS 4%RIP  
 92%R 1469M -0.29% 10F 23%ILE  
 93%R -0.09% 33P 174CM\$ 191NM\$ 233FM\$ 124GM\$  
 2.5PL -1.3DPR -1.4CCR -0.5HCR 3.01SCS  
 AJCA 04/01/2017 46DAUS  
 GPTAT 87%R -0.5 GJUI -14.8 GJPI 87%R 38

SIRE:  
 KASH IN SANTANA-P-ET  
 USA 067253405 GT50K BBR 100 JH1F JH2F 7JE1273  
 CDCB GPTA 04/01/2017 112DAUS 44HRDS 88%RIP  
 93%R 839M -0.04% 32F 43%ILE  
 93%R 0.02% 34P 306CM\$ 287NM\$ 245FM\$ 202GM\$  
 2.2PL -2.3DPR -1.9CCR 2.2HCR 2.88SCS  
 AJCA 04/01/2017 46DAUS  
 GPTAT 88%R 1.1 GJUI 10.9 GJPI 85%R 89

HI-LAND IATOLA STATE 92%  
 USA 067125281  
 DHIA HERD # 21-55-0454 CONTROL # 5281  
 2-01 288 2 13800 4.8 663 3.6 503 95DCR 1739C  
 3-00 305 2 13750 5.3 725 3.8 521 97DCR 1802C  
 4-06 295 2 15810 4.9 777 3.7 579 95DCR 2002C  
 5-05 305 2 15910 4.9 779 3.9 615 95DCR 2100C  
 6-06 305 2 16510 5.2 861 3.6 588 93DCR 2033C  
 305 2X ME AVG 5L 16786M 844F 620P 2143C  
 PPA -1915M -67F -39P / YD -1476M -51F -35P  
 CDCB PTA 04/01/2017 5RECS 67%R 36%ILE  
 -675M -21F -16P 80CM\$ 62NM\$ 23FM\$ 45GM\$  
 4.2PL 0.2DPR 0.2CCR 0.5HCR 2.63SCS  
 AJCA 04/01/2017 PTAT 57%R 0.8 JUI 26.3 JPI 55%R 29  
 SIRE: SC GOLD DUST PARAMOUNT IATOLA-ET GJPI 23 16%ILE

DAM:  
 JX HI-LAND GENOME SPOOK {4}  
 USA 067146837  
 DHIA HERD # 21-55-0454 CONTROL # 6837  
 2-00 305 2 12580 4.3 542 3.0 379 95DCR 1307C  
 3-00 280 2 13710 5.1 706 3.3 452 95DCR 1561C  
 3-11 288 2 15320 4.9 745 3.3 501 97DCR 1730C  
 305 2X ME AVG 3L 17255M 808F 540P 1864C  
 2-02 77% 3-07 80%  
 ST SR DF RA RW RL FA FU RH RUW UC UD TP TL RTR RTS  
 29 24 31 23 27 28 37 21 30 31 24 27 33 22 25 25  
 PPA -1494M -103F -78P / YD -482M -64F -34P  
 CDCB PTA 04/01/2017 4RECS 60%R 42%ILE  
 104M -18F -4P 83CM\$ 87NM\$ 100FM\$ 64GM\$  
 4.6PL 0.2DPR 0.3CCR 1.2HCR 2.76SCS  
 AJCA 04/01/2017 PTAT 49%R 0.1 JUI 2.2 JPI 46%R 18

SISTER(S):  
 HI-LAND GUNSLINGER SUNUP 85%  
 2-11 305 2 19100 5.1 976 3.8 730 96DCR 2526C

SISTER(S):  
 HI-LAND VISIONARY SUNDAY 90%  
 3-01 305 2 21730 5.5 1196 3.8 828 95DCR 2865C  
 RANKS ON THE TOP 1-1/2% LIST FOR JPI  
 HI-LAND DIVIDEND STATELY 83%  
 2-03 305 2 18650 4.5 833 3.3 613 97DCR 2116C

NEXT DAM:  
 HI-LAND MORGAN SATURDAY 75%  
 SIRE: WILSONVIEW KHAN MORGAN-ET GJPI -9 11%ILE  
 4TH DAM:  
 HI-LAND PARAGON SUNDAY 83%  
 1-11 269 2 12680 4.5 566 3.3 424 91DCR 1464C

# LOT 107E JX HI-LAND VALENTINO FALLON {4} (TWIN) USA 067388329

BORN 06/28/2015 TATTOO H329 / P5  
 FEMALE EFI 9.0%

CHAMBERLAIN, GREG BREEDER & OWNER  
 WYOMING, NY  
 585-495-6255

PA 539M 21F 18P  
 237CM\$ 235NM\$ 231FM\$  
 3.8PL -1.2DPR -1.7CCR 0.1HCR 3.05SCS  
 PA TYPE 1.2 JPI 37%R 61  
 ST SR DF RA RW RL FA  
 2.2 0.4 1.2 L1.0 0.7 S0.1 S0.3  
 FU RH RUW UC UD TP TL  
 0.9 1.5 0.8 0.2 S1.1 C0.2 L0.4

BHF-SSF PARADE LOUIE-ET  
 USA 113486117 GT50K BBR 100 JH1C JH2F 7JE738  
 CDCB GPTA 04/01/2017 5302DAUS 661HRDS 3%RIP  
 99%R 788M -0.19% -1F 7%ILE  
 99%R -0.02% 24P -98CM\$ -93NM\$ -82FM\$ -128GM\$  
 -3.2PL -2.7DPR -2.8CCR -0.7HCR 3.20SCS  
 AJCA 04/01/2017 1499DAUS  
 GPTAT 99%R 0.2 GJUI -6.4 GJPI 99%R -19

BRED: 09/29/2016 DUE: 07/05/2017 TO  
 AHLEM HEADLINE PHAROAH 21795  
 USA 068951429 7JE1221  
 CDCB GPTA 04/01/2017 587DAUS 109HRDS 31%RIP  
 98%R 1238M -0.16% 25F 71%ILE  
 98%R -0.07% 30P 403CM\$ 413NM\$ 440FM\$ 410GM\$  
 5.4PL 2.5DPR 3.1CCR 0.9HCR 2.97SCS  
 AJCA 04/01/2017 334DAUS  
 GPTAT 96%R 1.4 GJUI 18.0 GJPI 92%R 121  
 SELLING AS A GROUP LOT OF 5 HEIFERS, LOT 107A TO 107E

D&E PARAMOUNT VIOLET 90%  
 USA 067007718 GTHD BBR 100 JH1F JH2F  
 TATTOO / D7718  
 DHIA HERD # 35-57-0960 CONTROL # 7718  
 1-09 305 2 20540 4.6 954 3.3 684 94DCR 2362C  
 2-09 305 2 20550 4.5 921 3.4 705 94DCR 2436C  
 5-02 305 3 27600 4.2 1167 3.5 953 95DCR 3186C  
 305 2X ME AVG 3L 23841M 1059F 813P 2788C  
 PPA 4169M 158F 122P / YD 3689M 140F 117P  
 CDCB GPTA 04/01/2017 3RECS 96%R 99%ILE  
 1428M 52F 48P 438CM\$ 435NM\$ 428FM\$ 316GM\$  
 4.5PL -2.9DPR -1.0CCR 1.5HCR 3.18SCS  
 AJCA 04/01/2017 GPTAT 95%R 0.7 GJUI -1.5 GJPI 95%R 113

SISTER(S):  
 JX HI-LAND JADESTAR FELICITY {4} 82%

SIRE:  
 ALL LYNNS LOUIE VALENTINO-ET  
 USA 116279413 GT50K BBR 100 JH1C JH2F 7JE1038  
 CDCB GPTA 04/01/2017 11313DAUS 1310HRDS 21%RIP  
 99%R 694M -0.06% 22F 52%ILE  
 99%R -0.01% 24P 341CM\$ 335NM\$ 322FM\$ 208GM\$  
 6.2PL -2.3DPR -2.8CCR 0.6HCR 3.00SCS  
 AJCA 04/01/2017 5463DAUS  
 GPTAT 99%R 2.0 GJUI 18.2 GJPI 99%R 87

JX OOMSDALE JACE GRATUDE GANNON {2}-ET  
 USA 067010225 GT50K BBR 77 JH1C JH2F 1JE604  
 CDCB GPTA 04/01/2017 12844DAUS 1475HRDS 3%RIP  
 99%R 1261M -0.13% 32F 21%ILE  
 99%R -0.08% 28P 157CM\$ 172NM\$ 210FM\$ 117GM\$  
 1.0PL -0.9DPR -2.3CCR -1.0HCR 2.99SCS  
 AJCA 04/01/2017 4960DAUS  
 GPTAT 99%R 0.6 GJUI 1.8 GJPI 99%R 47

DAM:  
 JX HI-LAND GANNON FALLA {3}  
 USA 067146478  
 TATTOO / F478  
 DHIA HERD # 21-55-0454 CONTROL # 6478  
 2-00 290 2 14220 5.0 707 3.6 509 93DCR 1760C  
 2-11 305 2 19950 5.2 1032 3.4 679 96DCR 2346C  
 4-02 282 2 14870 5.5 815 3.7 549 95DCR 1899C  
 5-01 247 2 12870 5.2 666 3.5 451 94DCR 1559C  
 305 2X ME AVG 4L 18598M 968F 658P 2275C  
 2-01 73% 3-04 84%  
 ST SR DF RA RW RL FA FU RH RUW UC UD TP TL RTR RTS  
 40 15 35 22 42 28 32 35 42 36 32 25 25 38 30 21  
 PPA 63M 36F 11P / YD 517M 35F 21P  
 CDCB PTA 04/01/2017 4RECS 62%R 55%ILE  
 384M 20F 12P 132CM\$ 134NM\$ 139FM\$ 115GM\$  
 1.4PL 0.0DPR -0.5CCR -0.4HCR 3.10SCS  
 AJCA 04/01/2017 PTAT 52%R 0.4 JUI 5.3 JPI 50%R 35

HI-LAND IMPULS FAKE 86%  
 USA 067075762  
 DHIA HERD # 21-55-0454 CONTROL # 5762  
 1-11 288 2 18350 5.1 943 3.6 662 95DCR 2289C  
 305 2X ME AVG 2L 20552M 1048F 744P 2571C  
 PPA -429M 47F 14P / YD -587M 33F 10P  
 CDCB PTA 04/01/2017 2RECS 61%R 36%ILE  
 -375M 10F 4P 83CM\$ 64NM\$ 15FM\$ 89GM\$  
 0.6PL 1.2DPR 1.8CCR 0.2HCR 3.16SCS  
 AJCA 04/01/2017 PTAT 50%R 0.0 JUI 0.9 JPI 50%R 22  
 SIRE: ISDK Q IMPULS GJPI 76 31%ILE

NEXT DAM:  
 HI-LAND PARAMOUNT FAMILY 86%  
 3-02 305 2 18580 5.3 983 3.8 714 92DCR 2471C  
 SIRE: ROCK ELLA PARAMOUNT-ET GJPI 6 11%ILE

4TH DAM:  
 HI-LAND PITINO FUN 80%  
 1-11 273 2 13910 4.4 608 3.5 481 92DCR 1638C



LAWTONS JACE SLIDE, E-90%  
SISTER TO THE DAM OF LOT 108



LAWTONS PARAMOUNT SLIP, E-92%  
GRANDAM OF LOT 108

**LOT 108 LAWTONS PRESCOTT SPIC (TWIN) JE840003014151230**

BORN 05/06/2014 TATTOO / M951 P2  
FEMALE EFI 7.8%

PA -142M 22F 7P  
106CM\$ 88NM\$ 44FM\$  
0.1PL 0.1DPR -0.2CCR -0.5HCR 2.99SCS  
PA TYPE 0.3 JPI 32%R 28  
ST SR DF RA RW RL FA  
0.5 0.2 0.6 HO.5 0.3 PO.1 LO.1  
FU RH RUW UC UD TP TL  
-0.1 0.3 0.7 -0.1 DO.5 CO.2 SO.1

PASTURE BRED FROM: 07/17/2016 DUE AFTER: 04/22/2017 TO  
LAWTONS VOLCANO EPIC  
USA 119539411  
CDCB GPTA 04/01/2017  
73%R 1203M 0.00% 57F 71%ILE  
74%R -0.01% 40P 421CM\$ 412NM\$ 392FM\$ 296GM\$  
3.6PL -2.6DPR -2.3CCR 0.0HCR 2.91SCS  
AJCA 04/01/2017 ODAUS  
GPTAT 74%R 1.4 GJUI 10.6 GJPI 69%R 116

SISTER(S):  
LAWTONS CHART SKIPPY 86%  
1-11 305 2 18170 5.5 995 3.6 650 101DCR 2247C

SIRE:  
LAWTONS PRESCOTT  
USA 117021901 GT50K BBR 100 JH1F JH2F 200JE359  
CDCB GPTA 04/01/2017 40DAUS 21HRDS 0%RIP  
88%R -115M 0.13% 18F 18%ILE  
90%R 0.07% 9P 120CM\$ 96NM\$ 40FM\$ 105GM\$  
0.7PL 0.7DPR 0.5CCR -0.2HCR 2.85SCS  
AJCA 04/01/2017 26DAUS  
GPTAT 84%R -0.3 GJUI -11.5 GJPI 83%R 30

DAM:  
LAWTONS LEGIONAIRE SKID  
USA 117478347  
TATTOO / M881  
DHIA HERD # 21-48-0116 CONTROL # 881  
1-11 305 2 22010 5.3 1160 3.4 751 101DCR 2595C  
3-03 305 2 22380 5.0 1113 3.6 801 102DCR 2769C  
305 2X ME AVG 2L 26046M 1340F 918P 3175C  
2-00 84% 4-01 87%  
ST SR DF RA RW RL FA FU RH RUW UC UD TP TL RTR RTS  
35 45 37 8 49 33 23 41 34 43 36 22 37 19 38 32  
PPA 1887M 172F 78P / YD 890M 118F 47P  
CDCB PTA 04/01/2017 2RECS 57%R 40%ILE  
-168M 26F 5P 91CM\$ 79NM\$ 48FM\$ 64GM\$  
-0.6PL -0.6DPR -0.8CCR -0.7HCR 3.12SCS  
AJCA 04/01/2017 PTAT 50%R 0.8 JUI 9.1 JPI 46%R 26

BROTHER(S):  
LAWTONS MAXIMUM STONEY-ET AT GENEX / CRI  
GJPI 26 17%ILE  
LAWTONS MAXIMUM STEELE-ET AT SELECT SIRE  
GJPI 6 14%ILE

SISTER(S):  
LAWTONS JACE SLIDE 90%  
3-02 305 2 21860 5.1 1122 3.4 748 100DCR 2584C

LAWTON, MERLE BREEDER & OWNER  
NEWARK VALLEY, NY  
607-642-8169

FOREST GLEN MECCAS JEVON-ET  
USA 112797481 GT50K BBR 100 JH1F JH2F 29JE3346  
CDCB GPTA 04/01/2017 7780DAUS 833HRDS 7%RIP  
99%R 358M 0.05% 27F 19%ILE  
99%R -0.03% 8P 111CM\$ 111NM\$ 113FM\$ 98GM\$  
0.3PL -0.1DPR 0.3CCR -0.7HCR 2.87SCS  
AJCA 04/01/2017 3817DAUS  
GPTAT 99%R -0.2 GJUI -12.4 GJPI 99%R 26

IATOLA PEARL OF SCOTCH VIEW 90%  
USA 115312933 GA  
TATTOO / T161  
DHIA HERD # 21-48-0116 CONTROL # 4161  
3-02 305 2 24660 4.7 1165 3.7 914 102DCR 3132C  
4-07 305 2 19150 4.3 827 3.7 700 102DCR 2295C  
5-09 305 2 20620 4.3 877 3.7 771 102DCR 2475C  
6-11 305 2 26280 4.1 1089 3.7 974 102DCR 3096C  
305 2X ME AVG 5L 23641M 1039F 880P 2885C  
PPA 795M -7F 80P / YD -106M -16F 40P  
CDCB GPTA 04/01/2017 5RECS 69%R 29%ILE  
-390M -6F 8P 64CM\$ 31NM\$ -45FM\$ 19GM\$  
0.9PL -0.3DPR -0.6CCR 0.0HCR 2.96SCS  
AJCA 04/01/2017 PTAT 60%R 0.6 GJUI 3.9 GJPI 60%R 23

BW LEGIONAIRE-ET  
USA 113459922 GT50K BBR 100 JH1F JH2C 76JE145  
CDCB GPTA 04/01/2017 334DAUS 106HRDS 4%RIP  
97%R -395M 0.13% 6F 8%ILE  
97%R 0.03% -8P -66CM\$ -65NM\$ -66FM\$ -65GM\$  
-1.5PL -0.8DPR -1.0CCR -1.1HCR 3.23SCS  
AJCA 04/01/2017 249DAUS  
GPTAT 97%R 1.1 GJUI 10.5 GJPI 94%R -16

LAWTONS PARAMOUNT SLIP 92%  
USA 112284776  
TATTOO / M703  
DHIA HERD # 21-48-0116 CONTROL # 703  
2-01 305 2 17670 4.8 840 3.7 647 100DCR 2237C  
3-01 305 2 23860 5.0 1192 3.7 882 100DCR 3051C  
4-02 305 2 24370 5.2 1261 3.8 928 100DCR 3211C  
5-03 305 2 23630 5.1 1216 3.7 882 100DCR 3051C  
7-08 305 2 24750 5.3 1302 3.5 872 102DCR 3014C  
9-03 207 2 18840 4.6 868 3.5 651 96DCR 2249C  
305 2X ME AVG 6L 23005M 1160F 848P 2927C  
PPA 820M 97F 60P / YD -178M 42F 21P  
CDCB PTA 04/01/2017 5RECS 68%R 45%ILE  
-321M 8F 4P 119CM\$ 97NM\$ 45FM\$ 114GM\$  
1.2PL 1.1DPR 1.4CCR 0.8HCR 3.00SCS  
AJCA 04/01/2017 PTAT 59%R 0.2 JUI 0.2 JPI 57%R 32  
SIRE: ROCK ELLA PARAMOUNT-ET GJPI 6 11%ILE

SISTER(S):  
LAWTONS PARAGON SLEET 88%  
5-03 305 2 20400 5.3 1089 3.9 788 102DCR 2727C

NEXT DAM:  
LAWTONS LESTER SLUSH 90%  
4-02 305 2 21420 4.9 1060 3.7 800 100DCR 2767C  
SIRE: HIGHLAND DUNCAN LESTER GJPI -91 1%ILE

4TH DAM:  
LAWTONS SOONER SLEET 82%  
5-09 305 2 18280 4.9 895 3.9 715 DHIR 2327C

# LOT 109 JX LAWTONS 909 HYACINTH {5} JE840003129040555

BORN 03/13/2015 TATTOO / M965 P3  
 FEMALE EFI 7.6%

LAWTON, MERLE BREEDER & OWNER  
 NEWARK VALLEY, NY  
 607-642-8169

PA 807M 28F 24P  
 172CM\$ 170NM\$ 168FM\$  
 0.6PL -0.8DPR -0.7CCR -1.1HCR 2.96SCS  
 PA TYPE 0.0 JPI 17%R 48  
 ST SR DF RA RW RL FA  
 0.1 -0.3 0.7 L0.2 -0.1 S0.3 L0.4  
 FU RH RUW UC UD TP TL  
 -0.9 0.6 0.7 -0.1 D1.1 W0.4 L0.4

SELLING FRESH AND OPEN

**SIRE:**

JX LAWTONS PLUS 909 {4}  
 JE840003012916453  
 PA 1006M 42F 31P  
 192CM\$ 191NM\$ 191FM\$  
 -0.3PL -0.8DPR -1.4CCR -2.1HCR 3.01SCS  
 PA TYPE 0.8 JPI 37%R 58

**DAM:**

LAWTONS FOCUS HIBISCUS  
 USA 118284804  
 TATTOO / M915  
 PA 608M 15F 18P  
 151CM\$ 149NM\$ 145FM\$  
 1.5PL -0.8DPR 0.1CCR -0.2HCR 2.92SCS  
 PA TYPE -0.8 JPI 32%R 37

**SWEETIE PLUS IATOLAS BOLD {5}**

USA 067129272 GT50K BBR 100 JH1F JH2F 1JE711  
 CDCB GPTA 04/01/2017 9953DAUS 841HRDS 15%RIP  
 99%R 1331M -0.05% 52F 31%ILE  
 99%R -0.01% 46P 247CM\$ 238NM\$ 218FM\$ 208GM\$  
 -0.8PL -1.5DPR -1.9CCR -4.5HCR 3.04SCS  
 AJCA 04/01/2017 4977DAUS  
 GPTAT 99%R 1.5 GJUI 9.3 GJPI 99%R 83  
 JX CLEMSON DALE 783 907 {3} 85%  
 USA 116790486  
 TATTOO CU / 907  
 DHIA HERD # 21-48-0116 CONTROL # 6907  
 2-10 305 2 22170 5.3 1164 3.5 770 102DCR 2661C  
 3-11 305 2 25960 5.2 1338 3.2 827 102DCR 2854C  
 5-04 305 2 25570 5.0 1279 3.3 856 102DCR 2956C  
 6-09 305 2 31270 4.8 1493 3.3 1045 102DCR 3609C  
 305 2X ME AVG 5L 26618M 1332F 889P 3070C  
 PPA 2716M 161F 50P / YD 1690M 85F 34P  
 CDCB PTA 04/01/2017 5RECS 56%R 58%ILE  
 681M 31F 15P 137CM\$ 144NM\$ 164FM\$ 122GM\$  
 0.3PL 0.0DPR -0.8CCR 0.4HCR 2.97SCS  
 AJCA 04/01/2017 PTAT 48%R 0.1 JUI -8.6 JPI 47%R 33

**HEARTLAND VIBRANT FOCUS**

USA 067311918 GT50K BBR 100 JH1F JH2F 7JE1162  
 CDCB GPTA 04/01/2017 51DAUS 31HRDS 2%RIP  
 90%R 1221M -0.15% 27F 36%ILE  
 91%R -0.06% 31P 250CM\$ 257NM\$ 277FM\$ 193GM\$  
 2.2PL -1.6DPR -0.1CCR 0.1HCR 2.97SCS  
 AJCA 04/01/2017 22DAUS  
 GPTAT 83%R -0.2 GJUI -8.8 GJPI 84%R 67

**LAWTONS AVENGER HAPPY**

USA 114810102 88%  
 TATTOO / M772  
 DHIA HERD # 21-48-0116 CONTROL # 772  
 2-00 305 2 18630 4.7 880 3.5 643 101DCR 2222C  
 3-02 305 2 23360 4.7 1091 3.5 823 102DCR 2845C  
 4-03 305 2 24220 4.6 1116 3.5 848 102DCR 2931C  
 5-09 305 2 21180 4.8 1016 3.6 758 102DCR 2621C  
 6-11 305 2 22340 4.9 1099 3.6 813 102DCR 2811C  
 305 2X ME AVG 5L 23165M 1091F 820P 2835C  
 PPA 900M 37F 44P / YD 209M 13F 18P  
 CDCB PTA 04/01/2017 5RECS 56%R 31%ILE  
 -5M 2F 5P 52CM\$ 40NM\$ 12FM\$ 35GM\$  
 0.8PL 0.0DPR 0.2CCR -0.5HCR 2.86SCS  
 AJCA 04/01/2017 PTAT 48%R -1.3 JUI -19.0 JPI 44%R 7  
 SIRE: NORSE STAR PARADE AVENGER-ET GJPI -47 5%ILE

**SISTER(S):**

LAWTONS BLACKSTONE HALEY 85%  
 2-00 305 2 18500 4.9 898 3.6 670 101DCR 2317C

**NEXT DAM:**

LAWTONS BARBER HIGH 86%  
 7-00 305 2 25110 5.4 1345 3.8 957 102DCR 3312C  
 SIRE: WF/L&M DUNCAN BARBER-ET GJPI -51 3%ILE

**4TH DAM:**

LAWTONS FEDERAL HARMONY 82%  
 7-11 305 2 22460 4.6 1044 3.9 870 99DCR 2880C



# LOT 110 LAWTONS NIKON FIT JE840003128807524

BORN 05/18/2015 TATTOO / T255 P6  
 FEMALE EFI 8.0%

LAWTON, TIMOTHY BREEDER & OWNER  
 NEWARK VALLEY, NY  
 607-642-8169

PA -94M 40F 14P  
 267CM\$ 241NM\$ 178FM\$  
 2.2PL -1.3DPR -1.1CCR -1.7HCR 2.99SCS  
 PA TYPE 0.8 JPI 34%R 75  
 ST SR DF RA RW RL FA  
 -0.3 -0.6 0.6 L0.1 -0.2 S0.4 L0.6  
 FU RH RUW UC UD TP TL  
 0.8 0.8 0.4 -0.1 S1.7 C0.1 S0.7

SELLING FRESH AND OPEN

**SIRE:**

AHLEM NIKON-P  
 USA 071199770 GT50K BBR 100 JH1F JH2F 29JE3870  
 CDCB GPTA 04/01/2017 655DAUS 105HRDS 87%RIP  
 98%R 192M 0.32% 72F 81%ILE  
 98%R 0.13% 33P 481CM\$ 441NM\$ 345FM\$ 360GM\$  
 2.6PL -1.6DPR -1.0CCR -1.8HCR 3.11SCS  
 AJCA 04/01/2017 171DAUS  
 GPTAT 94%R 1.4 GJUI 19.7 GJPI 91%R 137

**DAM:**

LAWTONS BLACKSTONE FOCUS  
 USA 118029966  
 TATTOO / T219  
 DHIA HERD # 21-48-0116 CONTROL # 4219  
 2-01 305 2 17040 5.4 914 3.7 626 101DCR 2165C  
 3-01 305 2 20710 5.3 1091 3.6 744 102DCR 2572C  
 305 2X ME AVG 2L 22320M 1183F 813P 2812C  
 2-11 82% 3-05 87% 4-08 90%  
 ST SR DF RA RW RL FA FU RH RUW UC UD TP TL RTR RTS  
 31 32 42 22 35 31 22 38 42 41 32 29 29 25 25 29  
 PPA -829M 55F -15P / YD -806M 34F -12P  
 CDCB PTA 04/01/2017 3RECS 55%R 31%ILE  
 -380M 8F -6P 52CM\$ 40NM\$ 10FM\$ OGM\$  
 1.7PL -1.0DPR -1.2CCR -1.6HCR 2.86SCS  
 AJCA 04/01/2017 PTAT 49%R 0.2 JUI 6.2 JPI 46%R 12

**SISTER(S):**

LAWTONS AVIATOR FEATHER 88%  
 2-10 305 2 22420 4.7 1053 3.4 773 102DCR 2671C  
 LAWTONS BLACKSTONE FROSTY 93%  
 6-08 305 2 21290 5.5 1164 3.9 824 102DCR 2852C

**SCHULTZ LEGAL CRITIC-P**

USA 117217618 GT50K BBR 100 JH1C JH2F 11JE1098  
 CDCB GPTA 04/01/2017 3186DAUS 280HRDS 17%RIP  
 99%R 448M 0.10% 41F 62%ILE  
 99%R 0.04% 25P 393CM\$ 371NM\$ 319FM\$ 275GM\$  
 5.1PL -2.0DPR -1.8CCR 0.3HCR 2.90SCS  
 AJCA 04/01/2017 1991DAUS  
 GPTAT 99%R 1.4 GJUI 19.8 GJPI 97%R 112

**AHLEM ALLSTAR NITA 36001**

USA 070047475 GT3K BBR 100 JH1F 87%  
 TATTOO / L6001  
 DHIA HERD # 93-24-0224 CONTROL # 36001  
 1-09 269 2 14460 5.6 811 4.1 586 97DCR 2029C  
 2-08 305 3 19330 5.9 1149 4.0 774 96DCR 2680C  
 4-01 231 3 15260 5.4 826 3.7 565 90DCR 1954C  
 305 2X ME AVG 3L 20069M 1128F 793P 2746C  
 PPA -694M 187F 48P / YD -729M 132F 30P  
 CDCB GPTA 04/01/2017 3RECS 83%R 87%ILE  
 -366M 57F 13P 300CM\$ 262NM\$ 172FM\$ 217GM\$  
 0.4PL -0.9DPR -0.8CCR -0.9HCR 3.01SCS  
 AJCA 04/01/2017 GPTAT 79%R 0.6 GJUI 8.9 GJPI 76%R 80

**LENCREST BLACKSTONE-ET**

JECAN000102058939 GT50K BBR 100 JH1C JH2F 200JE423  
 CDCB GPTA 04/01/2017 9287DAUS 1827HRDS 4%RIP  
 99%R -118M 0.08% 10F 9%ILE  
 99%R 0.06% 7P -23CM\$ -36NM\$ -69FM\$ -77GM\$  
 -1.4PL -2.5DPR -1.9CCR -1.3HCR 3.15SCS  
 AJCA 04/01/2017 4889DAUS  
 GPTAT 99%R 0.6 GJUI 5.4 GJPI 99%R -7

**LAWTONS LEGION FRECKLE**

85%  
 USA 114427762  
 TATTOO / T144  
 DHIA HERD # 21-48-0116 CONTROL # 4144  
 2-03 305 2 17630 4.8 855 3.4 602 100DCR 2080C  
 3-08 305 2 24850 4.8 1202 3.3 810 102DCR 2796C  
 4-08 305 2 24200 5.0 1205 3.3 802 102DCR 2770C  
 5-10 305 2 25680 4.4 1140 3.2 832 102DCR 2872C  
 6-11 303 2 22000 5.0 1107 3.5 761 102DCR 2630C  
 9-00 305 2 21870 4.5 984 3.5 774 102DCR 2646C  
 10-04 305 2 23300 4.9 1136 3.4 799 102DCR 2761C  
 305 2X ME AVG 8L 22688M 1107F 775P 2678C  
 PPA 1024M 50F 8P / YD -471M -1F -28P  
 CDCB PTA 04/01/2017 5RECS 63%R 20%ILE  
 -464M -8F -20P -20CM\$ -19NM\$ -14FM\$ -19GM\$  
 2.4PL 0.8DPR 0.2CCR -1.3HCR 2.71SCS  
 AJCA 04/01/2017 PTAT 57%R 0.2 JUI 8.6 JPI 52%R -5  
 SIRE: BW LEGION GJPI -3 11%ILE

**SISTER(S):**

LAWTONS AMERICAN FAME 91%  
 5-01 305 2 23250 4.8 1116 3.6 841 100DCR 2908C

**NEXT DAM:**

LAWTON BARBER FARCI 93%  
 6-02 305 2 23120 4.8 1109 3.5 798 100DCR 2757C  
 SIRE: WF/L&M DUNCAN BARBER-ET GJPI -51 3%ILE

**4TH DAM:**

LAWTON FEDERAL FIRST 90%  
 5-10 305 2 18200 4.4 805 3.8 698 DHIR 2199C

# LOT 111 LAWTONS VALENTINO KYRAH (TWIN) JE840003014151215

BORN 06/22/2015 TATTOO / L94 P3  
 FEMALE EFI 9.7%

LAWTON, MICHAEL BREEDER & OWNER  
 NEWARK VALLEY, NY  
 607-642-8169

PA 110M 18F 12P  
 196CM\$ 183NM\$ 153FM\$  
 2.9PL -1.7DPR -1.9CCR 0.7HCR 3.03SCS  
 PA TYPE 1.5 JPI 37%R 52  
 ST SR DF RA RW RL FA  
 1.4 0.3 1.0 L1.2 0.3 P0.2 S0.6  
 FU RH RUW UC UD TP TL  
 0.9 1.2 0.7 0.7 S1.0 C1.1 L0.0

BHF-SSF PARADE LOUIE-ET  
 USA 113486117 GT50K BBR 100 JH1C JH2F 7JE738  
 CDCB GPTA 04/01/2017 5302DAUS 661HRDS 3%RIP  
 99%R 788M -0.19% -1F 7%ILE  
 99%R -0.02% 24P -98CM\$ -93NM\$ -82FM\$ -128GM\$  
 -3.2PL -2.7DPR -2.8CCR -0.7HCR 3.20SCS  
 AJCA 04/01/2017 1499DAUS  
 GPTAT 99%R 0.2 GJUI -6.4 GJPI 99%R -19  
 D&E PARAMOUNT VIOLET 90%  
 USA 067007718 GTHD BBR 100 JH1F JH2F  
 TATTOO / D7718  
 DHIA HERD # 35-57-0960 CONTROL # 7718  
 1-09 305 2 20540 4.6 954 3.3 684 94DCR 2362C  
 2-09 305 2 20550 4.5 921 3.4 705 94DCR 2436C  
 5-02 305 3 27600 4.2 1167 3.5 953 95DCR 3186C  
 305 2X ME AVG 3L 23841M 1059F 813P 2788C  
 PPA 4169M 158F 122P / YD 3689M 140F 117P  
 CDCB GPTA 04/01/2017 3RECS 96%R 99%ILE  
 1428M 52F 48P 438CM\$ 435NM\$ 428FM\$ 316GM\$  
 4.5PL -2.9DPR -1.0CCR 1.5HCR 3.18SCS  
 AJCA 04/01/2017 GPTAT 95%R 0.7 GJUI -1.5 GJPI 95%R 113

BRED: 10/18/2016 DUE: 07/24/2017 TO  
 JX SCHULTZ VOLCANO HARRIS {4}  
 USA 118157731 29JE3866  
 CDCB GPTA 04/01/2017 1351DAUS 61HRDS 86%RIP  
 99%R 2062M -0.03% 92F 99%ILE  
 99%R 0.03% 81P 739CM\$ 702NM\$ 619FM\$ 525GM\$  
 5.0PL -4.3DPR -2.0CCR -0.8HCR 2.80SCS  
 AJCA 04/01/2017 129DAUS  
 GPTAT 93%R 1.3 GJUI 10.9 GJPI 91%R 213

SISTER(S):  
 LAWTONS STONE KRISTMAS 88%  
 3-01 305 2 21810 4.8 1050 3.6 775 102DCR 2679C  
 LAWTONS DENNIS KANDACE 86%

SIRE:  
 ALL LYNN'S LOUIE VALENTINO-ET  
 USA 116279413 GT50K BBR 100 JH1C JH2F 7JE1038  
 CDCB GPTA 04/01/2017 11313DAUS 1310HRDS 21%RIP  
 99%R 694M -0.06% 22F 52%ILE  
 99%R -0.01% 24P 341CM\$ 335NM\$ 322FM\$ 208GM\$  
 6.2PL -2.3DPR -2.8CCR 0.6HCR 3.00SCS  
 AJCA 04/01/2017 5463DAUS  
 GPTAT 99%R 2.0 GJUI 18.2 GJPI 99%R 87

RICHIES JACE TBONE A364  
 USA 113672851 GT50K BBR 100 JH1F JH2F 7JE1000  
 CDCB GPTA 04/01/2017 18518DAUS 1704HRDS 6%RIP  
 99%R -224M 0.21% 31F 18%ILE  
 99%R 0.11% 13P 132CM\$ 104NM\$ 35FM\$ 69GM\$  
 -1.1PL -1.8DPR -1.4CCR 1.7HCR 3.12SCS  
 AJCA 04/01/2017 10609DAUS  
 GPTAT 99%R 1.1 GJUI 7.3 GJPI 99%R 39

DAM:  
 LAWTONS TBONE KRINGLE  
 USA 116982733  
 TATTOO / L71  
 DHIA HERD # 21-48-0116 CONTROL # 5071  
 2-00 305 2 15830 5.6 887 3.6 569 101DCR 1967C  
 3-05 305 2 18560 5.7 1053 3.6 676 102DCR 2338C  
 4-05 305 2 19380 5.4 1055 3.8 735 102DCR 2543C  
 5-06 305 2 18910 5.4 1030 3.7 703 102DCR 2432C  
 305 2X ME AVG 4L 19730M 1097F 730P 2527C  
 2-07 87% 3-09 90%  
 ST SR DF RA RW RL FA FU RH RUW UC UD TP TL RTR RTS  
 42 30 40 33 47 23 38 40 38 38 41 22 40 32 43 32  
 PPA -2244M 16F -37P / YD -1421M 18F -16P  
 CDCB PTA 04/01/2017 5RECS 56%R 28%ILE  
 -474M 13F -1P 50CM\$ 30NM\$ -17FM\$ 12GM\$  
 -0.4PL -1.0DPR -1.0CCR 0.8HCR 3.05SCS  
 AJCA 04/01/2017 PTAT 50%R 1.0 JUI 10.1 JPI 48%R 16

LAWTONS IATOLA KENDRA  
 USA 115896826  
 TATTOO / L62  
 DHIA HERD # 21-48-0116 CONTROL # 5062  
 PPA -790M 36F 24P / YD -1479M 53F 34P  
 CDCB PTA 04/01/2017 1RECS 52%R 36%ILE  
 -244M 8F 4P 81CM\$ 63NM\$ 21FM\$ 63GM\$  
 0.3PL 0.2DPR -0.5CCR -0.4HCR 3.02SCS  
 AJCA 04/01/2017 PTAT 41%R 0.5 JUI 4.1 JPI 44%R 23  
 SIRE: SC GOLD DUST PARAMOUNT IATOLA-ET GJPI 23 16%ILE

SISTER(S):  
 LAWTONS STANLEY KELSEY 81%  
 3-02 305 2 23770 4.2 997 3.5 830 98DCR 2745C  
 NEXT DAM:  
 LAWTONS BRAZO KIP {6} 78%  
 3-00 305 2 22530 4.4 992 3.4 764 96DCR 2639C  
 SIRE: SIL-MIST RMBM BUTTONS BRAZO {5}-ET GJPI 20 18%ILE  
 4TH DAM:  
 LAWTONS TRIMMER KAITLYN 85%  
 7-02 305 2 22600 4.4 992 3.6 822 102DCR 2727C

# LOT 112 LAWTONS IRWIN CHELSIE JE840003129040550

BORN 07/11/2015 TATTOO / M970 P3  
 FEMALE EFI 9.2%

LAWTON, MERLE BREEDER & OWNER  
 NEWARK VALLEY, NY  
 607-642-8169

PA 413M 16F 16P  
 161CM\$ 155NM\$ 141FM\$  
 1.6PL -1.7DPR -1.7CCR 1.5HCR 2.99SCS  
 PA TYPE 1.1 JPI 43%R 48  
 ST SR DF RA RW RL FA  
 1.3 0.4 0.6 L0.6 0.2 P0.3 S0.8  
 FU RH RUW UC UD TP TL  
 1.5 1.2 0.5 -0.1 S1.2 C0.7 L0.4

BRED: 10/22/2016 DUE: 07/28/2017 TO  
 JX SCHULTZ VOLCANO HARRIS {4}  
 USA 118157731 29JE3866  
 CDCB GPTA 04/01/2017 1351DAUS 61HRDS 86%RIP  
 99%R 2062M -0.03% 92F 99%ILE  
 99%R 0.03% 81P 739CM\$ 702NM\$ 619FM\$ 525GM\$  
 5.0PL -4.3DPR -2.0CCR -0.8HCR 2.80SCS  
 AJCA 04/01/2017 129DAUS  
 GPTAT 93%R 1.3 GJUI 10.9 GJPI 91%R 213

SISTER(S):  
 LAWTONS DIVIDEND CASSANDRA 84%  
 2-00 305 2 19730 5.0 979 3.6 710 101DCR 2455C

SIRE:  
 ALL LYNN'S VALENTINO IRWIN-ET  
 USA 117423084 GT50K BBR 100 JH1C JH2F 7JE1163  
 CDCB GPTA 04/01/2017 2259DAUS 393HRDS 25%RIP  
 99%R 377M 0.03% 24F 39%ILE  
 99%R 0.01% 16P 286CM\$ 276NM\$ 254FM\$ 160GM\$  
 4.1PL -3.1DPR -3.2CCR 1.3HCR 2.93SCS  
 AJCA 04/01/2017 1209DAUS  
 GPTAT 99%R 1.8 GJUI 25.8 GJPI 96%R 80

DAM:  
 LAWTONS TBONE CUSTARD (TWIN)  
 USA 117640234 GT8K BBR 100 JH1F JH2F  
 TATTOO / M888  
 DHIA HERD # 21-48-0116 CONTROL # 888  
 2-00 305 2 18690 4.6 869 3.5 657 101DCR 2271C  
 3-00 305 2 21260 4.8 1022 3.7 780 102DCR 2698C  
 4-00 192 2 17240 4.1 701 3.2 560 94DCR 1895C  
 305 2X ME AVG 3L 25222M 1125F 868P 2984C  
 2-02 80% 3-07 80% 4-11 82% 5-06 87%  
 ST SR DF RA RW RL FA FU RH RUW UC UD TP TL RTR RTS  
 36 46 36 34 34 25 45 36 37 32 26 19 30 32 33 32  
 PPA 1652M 29F 44P / YD 1034M 11F 28P  
 CDCB GPTA 04/01/2017 3RECS 80%R 29%ILE  
 449M 8F 16P 36CM\$ 34NM\$ 28FM\$ 40GM\$  
 -1.0PL -0.2DPR -0.1CCR 1.7HCR 3.04SCS  
 AJCA 04/01/2017 GPTAT 78%R 0.4 GJUI -0.1 GJPI 74%R 15

SISTER(S):  
 JX LAWTONS GANNON CILANTRO {3} 82%  
 4-02 305 2 21870 4.0 869 3.3 719 89DCR 2384C

ALL LYNN'S LOUIE VALENTINO-ET  
 USA 116279413 GT50K BBR 100 JH1C JH2F 7JE1038  
 CDCB GPTA 04/01/2017 11313DAUS 1310HRDS 21%RIP  
 99%R 694M -0.06% 22F 52%ILE  
 99%R -0.01% 24P 341CM\$ 335NM\$ 322FM\$ 208GM\$  
 6.2PL -2.3DPR -2.8CCR 0.6HCR 3.00SCS  
 AJCA 04/01/2017 5463DAUS  
 GPTAT 99%R 2.0 GJUI 18.2 GJPI 99%R 87  
 JARS OF CLAY IATOLA 16710 2751 87%  
 USA 067142751 GT50K BBR 100 JH1F JH2F  
 DHIA HERD # 35-57-1394 CONTROL # 2751  
 2-03 305 3 20230 4.6 924 3.6 727 92DCR 2485C  
 305 2X ME AVG 1L 21994M 1031F 814P 2778C  
 PPA 403M 22F 26P / YD 155M 19F 17P  
 CDCB GPTA 04/01/2017 1RECS 87%R 45%ILE  
 350M 15F 13P 99CM\$ 98NM\$ 95FM\$ 62GM\$  
 0.2PL -1.4DPR -1.4CCR 1.1HCR 3.10SCS  
 AJCA 04/01/2017 GPTAT 84%R 0.7 GJUI 0.0 GJPI 82%R 27

RICHIES JACE TBONE A364  
 USA 113672851 GT50K BBR 100 JH1F JH2F 7JE1000  
 CDCB GPTA 04/01/2017 18518DAUS 1704HRDS 6%RIP  
 99%R -224M 0.21% 31F 18%ILE  
 99%R 0.11% 13P 132CM\$ 104NM\$ 35FM\$ 69GM\$  
 -1.1PL -1.8DPR -1.4CCR 1.7HCR 3.12SCS  
 AJCA 04/01/2017 10609DAUS  
 GPTAT 99%R 1.1 GJUI 7.3 GJPI 99%R 39  
 LAWTONS IATOLA CURRY 80%  
 USA 116049665  
 TATTOO / M831  
 DHIA HERD # 21-48-0116 CONTROL # 831  
 1-10 305 2 22440 4.3 955 3.3 744 101DCR 2555C  
 3-01 305 2 20520 3.9 800 3.3 684 102DCR 2226C  
 305 2X ME AVG 2L 26545M 1080F 882P 2946C  
 PPA 3025M 7F 75P / YD 2518M -9F 56P  
 CDCB PTA 04/01/2017 2RECS 60%R 10%ILE  
 458M -20F 4P -122CM\$ -108NM\$ -71FM\$ -68GM\$  
 -1.2PL 1.0DPR 0.8CCR -0.4HCR 2.98SCS  
 AJCA 04/01/2017 PTAT 53%R -0.3 JUI -12.9 JPI 50%R -32  
 SIRE: SC GOLD DUST PARAMOUNT IATOLA-ET GJPI 23 16%ILE

SISTER(S):  
 LAWTONS IATOLA CHOCOLATE 85%  
 3-00 305 2 21250 4.5 958 3.4 717 102DCR 2477C  
 LAWTONS BENEFACTOR CLIPPER 80%

NEXT DAM:  
 LAWTONS RESCUE CAYENNE 90%  
 4-11 305 2 22860 4.0 919 3.2 738 102DCR 2489C  
 SIRE: SCHULTZ DECLO RESCUE GJPI -35 6%ILE

4TH DAM:  
 LAWTONS DUNKIRK CINNAMON 88%  
 4-01 305 2 22550 4.1 922 3.3 749 99DCR 2510C



LAWTONS RESCUE FINESS, E-91%  
GREAT-GRANDAM OF LOT 113A

**LOT 113A LAWTONS JUPITER FLITE JE840003128807522**

BORN 08/06/2015 TATTOO / T257 P1  
FEMALE EFI 8.4%

LAWTON, TIMOTHY BREEDER & OWNER  
NEWARK VALLEY, NY  
607-642-8169

PA 470M 24F 18P  
146CM\$ 143NM\$ 135FM\$  
1.7PL -2.0DPR -1.6CCR -0.5HCR 3.14SCS  
PA TYPE 0.7 JPI 36%R 30  
ST SR DF RA RW RL FA  
0.8 0.2 1.1 L2.0 -0.3 S0.3 L0.1  
FU RH RUW UC UD TP TL  
-0.3 1.0 0.9 -0.4 D0.7 C0.2 S0.2

ISDK Q IMPULS  
JEDNK00000301592 GTHD BBR 100 JH1F JH2F 236JE3  
CDCB GPTA 04/01/2017 32002DAUS 3045HRDS 4%RIP  
99%R -31M 0.18% 35F 31%ILE  
99%R 0.12% 23P 274CM\$ 238NM\$ 151FM\$ 248GM\$  
1.0PL 1.1DPR 2.0CCR 0.3HCR 3.10SCS  
AJCA 04/01/2017 17541DAUS  
GPTAT 99%R -0.2 GJUI -1.8 GJPI 99%R 76

BRED: 11/12/2016 DUE: 08/18/2017 TO  
JX AARDEMA BADGER PHAROAH {4}-ET  
JE840003126073738 1JE932  
CDCB GPTA 04/01/2017  
73%R 566M 0.08% 42F 42%ILE  
74%R 0.00% 20P 290CM\$ 283NM\$ 267FM\$ 250GM\$  
2.6PL -0.1DPR 1.5CCR 3.5HCR 2.92SCS  
AJCA 04/01/2017 ODAUS  
GPTAT 69%R 0.2 GJUI 3.9 GJPI 66%R 83  
SELLING AS A GROUP LOT OF 2 HEIFERS, LOT 113A TO 113B

SUN VALLEY HALLMARK JERSEY 92%  
USA 113219298  
TATTOO S494 / S494  
DHIA HERD # 92-23-0481 CONTROL # 494  
4-06 293 2 21140 4.7 1000 3.7 779 100DCR 2680C  
5-05 305 2 20160 4.5 912 3.5 705 102DCR 2435C  
6-10 305 2 20480 4.8 982 3.6 732 101DCR 2531C  
8-00 305 2 19430 4.7 922 3.5 684 98DCR 2364C  
305 2X ME AVG 6L 20745M 977F 736P 2538C  
PPA 1556M 70F 57P / YD 1210M 43F 40P  
CDCB PTA 04/01/2017 5RECS 75%R 38%ILE  
434M 12F 14P 71CM\$ 71NM\$ 70FM\$ 45GM\$  
-0.1PL -1.4DPR -1.5CCR -1.3HCR 3.04SCS  
AJCA 04/01/2017 PTAT 66%R 0.8 JUI 3.1 JPI 65%R 22

SIRE:  
SUN VALLEY IMPULS JUPITER  
USA 115870022 GT50K BBR 100 JH1F JH2F 29JE3615  
CDCB GPTA 04/01/2017 3196DAUS 420HRDS 18%RIP  
99%R 731M 0.05% 45F 27%ILE  
99%R 0.03% 33P 234CM\$ 222NM\$ 193FM\$ 159GM\$  
1.1PL -2.3DPR -1.3CCR -0.7HCR 3.23SCS  
AJCA 04/01/2017 1452DAUS  
GPTAT 99%R 0.2 GJUI -3.5 GJPI 97%R 59

ALL LYNNS LOUIE VALENTINO-ET  
USA 116279413 GT50K BBR 100 JH1C JH2F 7JE1038  
CDCB GPTA 04/01/2017 11313DAUS 1310HRDS 21%RIP  
99%R 694M -0.06% 22F 52%ILE  
99%R -0.01% 24P 341CM\$ 335NM\$ 322FM\$ 208GM\$  
6.2PL -2.3DPR -2.8CCR 0.6HCR 3.00SCS  
AJCA 04/01/2017 5463DAUS  
GPTAT 99%R 2.0 GJUI 18.2 GJPI 99%R 87

DAM:  
LAWTONS VALENTINO FROLIC  
USA 118283773 GA  
TATTOO / T222  
DHIA HERD # 21-48-0116 CONTROL # 4222  
3-02 82%  
ST SR DF RA RW RL FA FU RH RUW UC UD TP TL RTR RTS  
48 36 45 42 40 23 21 36 34 32 31 26 27 23 30 22  
PPA -1369M -98F -54P / YD -2167M -160F -87P  
CDCB GPTA 04/01/2017 1RECS 53%R 36%ILE  
208M 2F 3P 58CM\$ 63NM\$ 76FM\$ -1GM\$  
2.3PL -1.6DPR -1.9CCR -0.2HCR 3.05SCS  
AJCA 04/01/2017 PTAT 46%R 1.1 GJUI 0.0 GJPI 48%R 1

LAWTONS TBONE FRISKY 85%  
USA 116742698 GT3K BBR 100 JH1F  
TATTOO / T189  
DHIA HERD # 21-48-0116 CONTROL # 4189  
1-11 305 2 17860 5.2 930 3.4 603 101DCR 2083C  
3-00 305 2 19910 5.3 1048 3.6 720 102DCR 2490C  
4-03 305 2 22100 5.1 1120 3.6 785 102DCR 2714C  
5-03 273 2 18240 5.1 935 3.7 677 102DCR 2342C  
305 2X ME AVG 4L 22251M 1138F 788P 2725C  
PPA -181M 59F 1P / YD -339M 14F -9P  
CDCB GPTA 04/01/2017 4RECS 79%R 26%ILE  
-54M 11F -1P 16CM\$ 19NM\$ 25FM\$ -10GM\$  
0.6PL -1.1DPR -1.0CCR -1.0HCR 3.13SCS  
AJCA 04/01/2017 GPTAT 78%R 0.6 GJUI 2.3 GJPI 74%R -3  
SIRE: RICHIES JACE TBONE A364 GJPI 39 18%ILE

SISTER(S):  
LAWTONS CHAMP FLASHY 85%  
3-02 305 2 17320 4.9 845 3.7 634 90DCR 2192C  
LAWTONS LEGAL FIREFLY 81%

SISTER(S):  
LAWTONS IATOLA FLOPPY 87%  
4-02 305 2 21510 4.9 1048 3.6 769 102DCR 2659C

NEXT DAM:  
LAWTONS RESCUE FINESS 91%  
7-05 305 2 29500 3.9 1163 3.0 880 102DCR 3034C  
SIRE: SCHULTZ DECLO RESCUE GJPI -35 6%ILE

4TH DAM:  
LAWTON KHAN FLITE 92%  
8-05 305 2 25240 4.7 1198 3.5 894 100DCR 3090C



SEACORD FARM VALENTINO VENUS, E-90%  
SISTER TO THE GRANDAM OF LOT 113B

**LOT 113B LAWTONS CHROME HARVEST JE840003128807506**

BORN 09/14/2015 TATTOO / R41 P8  
FEMALE EFI 8.4%

LAWTON, RYAN BREEDER & OWNER  
NEWARK VALLEY, NY

PA 35M 23F 6P  
320CM\$ 308NM\$ 280FM\$  
6.2PL 1.3DPR 2.7CCR 1.9HCR 2.86SCS  
PA TYPE 1.5 JPI 28%R 93  
ST SR DF RA RW RL FA  
1.0 -0.1 0.9 L0.2 0.3 P0.1 S0.5  
FU RH RUW UC UD TP TL  
1.5 1.7 0.7 0.7 S1.7 C1.1 S0.5

BRED: 11/19/2016 DUE: 08/25/2017 TO  
ALL LYNN'S VALENTINO IRWIN-ET  
USA 117423084 7JE1163  
CDCB GPTA 04/01/2017 2259DAUS 393HRDS 25%RIP  
99%R 377M 0.03% 24F 39%ILE  
99%R 0.01% 16P 286CM\$ 276NM\$ 254FM\$ 160GM\$  
4.1PL -3.1DPR -3.2CCR 1.3HCR 2.93SCS  
AJCA 04/01/2017 1209DAUS  
GPTAT 99%R 1.8 GJUI 25.8 GJPI 96%R 80

SIRE:  
RIVER VALLEY CECE CHROME-ET  
JE840003012423929 GT80K BBR 100 JH1F JH2F 7JE5004  
CDCB GPTA 04/01/2017  
76%R 311M 0.13% 42F 57%ILE  
77%R 0.03% 17P 368CM\$ 352NM\$ 317FM\$ 310GM\$  
5.3PL -0.1DPR 0.1CCR 1.2HCR 2.91SCS  
AJCA 04/01/2017 3DAUS  
GPTAT 79%R 2.1 GJUI 26.9 GJPI 72%R 111

DAM:  
LWTONS VALSON HONEY  
JE840003012916449 GA  
TATTOO / R26  
DHIA HERD # 21-35-1326 CONTROL # 6449  
PPA -1556M -57F -54P / YD -1285M -39F -42P  
CDCB GPTA 04/01/2017 2RECS 53%R 87%ILE  
-241M 3F -5P 272CM\$ 263NM\$ 242FM\$ 279GM\$  
7.1PL 2.7DPR 5.2CCR 2.6HCR 2.80SCS  
PA TYPE 0.9 GJUI GJPI 41%R 75

SCHULTZ LEGAL CRITIC-P  
USA 117217618 GT50K BBR 100 JH1C JH2F 11JE1098  
CDCB GPTA 04/01/2017 3186DAUS 280HRDS 17%RIP  
99%R 448M 0.10% 41F 62%ILE  
99%R 0.04% 25P 393CM\$ 371NM\$ 319FM\$ 275GM\$  
5.1PL -2.0DPR -1.8CCR 0.3HCR 2.90SCS  
AJCA 04/01/2017 1991DAUS  
GPTAT 99%R 1.4 GJUI 19.8 GJPI 97%R 112

LYON CELEBRITY CECE-ET 91%  
USA 117046049 GT50K BBR 100 JH1C JH2F  
TATTOO J05 / J05  
DHIA HERD # 33-87-0722 CONTROL # 813  
2-02 305 3 18470 4.7 865 3.4 633 100DCR 2187C  
4-03 271 3 22660 4.4 999 3.6 823 102DCR 2740C  
305 2X ME AVG 2L 19070M 900F 699P 2370C  
PPA 1925M 118F 74P / YD 756M 85F 36P  
CDCB GPTA 04/01/2017 2RECS 84%R 74%ILE  
139M 35F 8P 209CM\$ 201NM\$ 182FM\$ 178GM\$  
2.3PL -0.3DPR -0.6CCR 1.0HCR 2.95SCS  
AJCA 04/01/2017 GPTAT 83%R 1.2 GJUI 10.9 GJPI 79%R 59

DEERVIEW VALSON-ET  
USA 067242274 GT50K BBR 100 JH1F JH2F 11JE1150  
CDCB GPTA 04/01/2017 753DAUS 97HRDS 27%RIP  
98%R 49M 0.02% 6F 35%ILE  
98%R -0.01% -1P 248CM\$ 249NM\$ 251FM\$ 271GM\$  
6.3PL 3.0DPR 3.0CCR 1.7HCR 2.89SCS  
AJCA 04/01/2017 433DAUS  
GPTAT 97%R 2.0 GJUI 28.9 GJPI 91%R 76

FORTRESS RENEGADE HELEN 90%  
USA 117950238 GT8K BBR 100 JH1F JH2F  
TATTOO / J607  
DHIA HERD # 21-48-0116 CONTROL # 7607  
1-11 305 2 15740 5.3 834 3.7 589 101DCR 2037C  
2-11 305 2 18870 5.6 1058 3.8 724 102DCR 2505C  
4-04 305 2 22030 5.4 1187 3.8 847 102DCR 2931C  
305 2X ME AVG 3L 20891M 112F 797P 2758C  
PPA -1760M 21F -20P / YD -1080M 34F -3P  
CDCB GPTA 04/01/2017 3RECS 79%R 85%ILE  
-374M 20F 3P 277CM\$ 248NM\$ 181FM\$ 268GM\$  
3.8PL 2.4DPR 2.5CCR 0.8HCR 2.82SCS  
AJCA 04/01/2017 GPTAT 73%R -0.2 GJUI 3.1 GJPI 72%R 73  
SIRE: BW RENEGADE-ET GJPI 98 53%ILE

SISTER(S):  
SEACORD FARM VALENTINO VENUS 90%  
3-01 305 2 21580 4.7 1004 3.5 753 104DCR 2602C  
SEACORD FARM IRWIN IRENE 85%

NEXT DAM:  
FORTRESS IMPULS HETTIE 90%  
6-01 305 2 19690 5.6 1100 4.1 808 96DCR 2799C  
SIRE: ISDK Q IMPULS GJPI 76 31%ILE

4TH DAM:  
FORTRESS HALLMARK HARRIET 91%  
5-00 304 2 21860 4.3 934 3.6 789 95DCR 2589C



LAWTONS MANNIX FIZZ, E-91%  
SISTER TO THE GRANDAM OF LOT 115

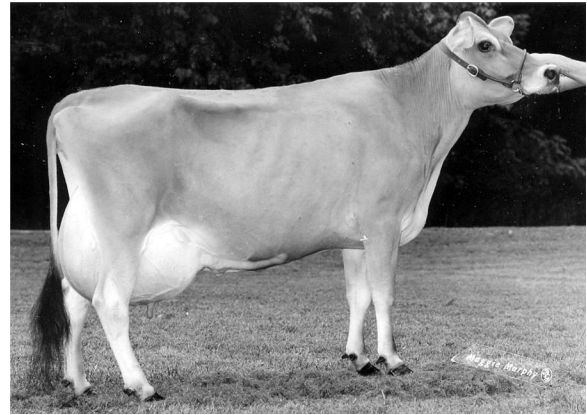

DURFEE VISION FLO, VG-86%  
FOURTH DAM OF LOT 115

**LOT 115 THE MEADOWS VISIONARY FROG USA 119595790**

BORN 07/22/2015 TATTOO / W42 P4  
FEMALE EFI 8.8%

PA 541M 3F 21P  
186CM\$ 177NM\$ 156FM\$  
3.4PL -0.9DPR 0.7CCR 2.6HCR 2.94SCS  
PA TYPE 0.7 JPI 36%R 58  
ST SR DF RA RW RL FA  
-0.4 0.2 0.3 H0.1 -0.2 S0.1 L0.1  
FU RH RUW UC UD TP TL  
0.6 0.6 0.4 0.7 S0.4 W0.4 L0.1

BRED: 11/26/2016 DUE: 09/01/2017 TO  
JX AARDEMA BADGER PHAROAH {4}-ET  
JE840003126073738 1JE932  
CDCB GPTA 04/01/2017  
73%R 566M 0.08% 42F 42%ILE  
74%R 0.00% 20P 290CM\$ 283NM\$ 267FM\$ 250GM\$  
2.6PL -0.1DPR 1.5CCR 3.5HCR 2.92SCS  
AJCA 04/01/2017 ODAUS  
GPTAT 69%R 0.2 GJUI 3.9 GJPI 66%R 83

SIRE:  
ALL LYNN'S LEGAL VISIONARY-ET  
USA 117222740 GT50K BBR 100 JH1C JH2F 29JE3761  
CDCB GPTA 04/01/2017 2671DAUS 394HRDS 14%RIP  
99%R 911M -0.02% 39F 83%ILE  
99%R 0.06% 46P 482CM\$ 449NM\$ 372FM\$ 351GM\$  
6.2PL -2.0DPR 1.1CCR 4.5HCR 2.88SCS  
AJCA 04/01/2017 1296DAUS  
GPTAT 99%R 0.9 GJUI 14.2 GJPI 97%R 144

DAM:  
LAWTONS ACTION FROTH  
USA 117630200  
TATTOO / T208  
DHIA HERD # 21-42-4525 CONTROL # 4208  
3-00 305 2 14130 3.9 545 3.2 456 102DCR 1502C  
4-03 305 2 18800 4.0 752 3.2 606 102DCR 2040C  
305 2X ME AVG 2L 17884M 700F 574P 1911C  
2-05 79% 3-02 80%  
ST SR DF RA RW RL FA FU RH RUW UC UD TP TL RTR RTS  
30 24 33 22 24 33 27 28 33 37 33 22 33 28 28 30  
PPA 63M -101F -10P / YD 516M -76F -5P  
CDCB PTA 04/01/2017 3RECS 54%R 11%ILE  
171M -34F -4P -111CM\$ -96NM\$ -61FM\$ -89GM\$  
0.6PL 0.2DPR 0.2CCR 0.6HCR 3.00SCS  
AJCA 04/01/2017 PTAT 44%R 0.4 JUI -0.8 JPI 46%R -29

SISTER(S):  
LAWTONS NIX FOAM 90%  
6-04 305 2 24680 4.5 1103 3.3 813 102DCR 2807C

LAWTON, MERLE OWNER  
NEWARK VALLEY, NY  
607-642-8169  
TERRY, WILLIAM E BREEDER  
GILBOA, NY

TOLLENAARS IMPULS LEGAL 233-ET  
USA 061929249 GTHD BBR 100 JH1C JH2F 29JE3506  
CDCB GPTA 04/01/2017 10833DAUS 1156HRDS 11%RIP  
99%R 245M -0.04% 3F 21%ILE  
99%R 0.03% 15P 174CM\$ 162NM\$ 134FM\$ 164GM\$  
2.6PL 0.6DPR 1.8CCR 3.9HCR 3.01SCS  
AJCA 04/01/2017 5005DAUS  
GPTAT 99%R 0.9 GJUI 18.4 GJPI 99%R 66  
D&E PARAMOUNT VIOLET 90%  
USA 067007718 GTHD BBR 100 JH1F JH2F  
TATTOO / D7718  
DHIA HERD # 35-57-0960 CONTROL # 7718  
1-09 305 2 20540 4.6 954 3.3 684 94DCR 2362C  
2-09 305 2 20550 4.5 921 3.4 705 94DCR 2436C  
5-02 305 3 27600 4.2 1167 3.5 953 95DCR 3186C  
305 2X ME AVG 3L 23841M 1059F 813P 2788C  
PPA 4169M 158F 122P / YD 3689M 140F 117P  
CDCB GPTA 04/01/2017 3RECS 96%R 99%ILE  
1428M 52F 48P 438CM\$ 435NM\$ 428FM\$ 316GM\$  
4.5PL -2.9DPR -1.0CCR 1.5HCR 3.18SCS  
AJCA 04/01/2017 GPTAT 95%R 0.7 GJUI -1.5 GJPI 95%R 113

FOREST GLEN AVERY ACTION-ET  
USA 111023978 GTHD BBR 100 JH1F JH2F 7JE590  
CDCB GPTA 04/01/2017 23783DAUS 2781HRDS 4%RIP  
99%R -332M -0.01% -18F 16%ILE  
99%R 0.00% -12P 59CM\$ 62NM\$ 69FM\$ 68GM\$  
3.0PL 1.1DPR 1.0CCR 3.0HCR 3.00SCS  
AJCA 04/01/2017 12123DAUS  
GPTAT 99%R 1.2 GJUI 16.0 GJPI 99%R 19

LAWTONS RUEBEN FIZZ 88%  
USA 113478680  
TATTOO / T121  
DHIA HERD # 21-48-0116 CONTROL # 4121  
2-01 305 2 20040 3.9 778 3.3 663 100DCR 2162C  
3-01 305 2 21220 3.9 832 3.2 681 100DCR 2271C  
4-05 305 2 25030 3.7 917 3.1 767 102DCR 2524C  
5-05 305 2 27090 3.6 987 3.2 857 102DCR 2763C  
6-09 305 2 24490 3.8 926 3.1 759 102DCR 2528C  
7-10 292 2 21910 3.6 794 3.1 679 102DCR 2207C  
8-10 305 2 25160 3.7 937 3.1 778 102DCR 2572C  
305 2X ME AVG 7L 24724M 928F 779P 2560C  
PPA 2042M -91F 10P / YD 1140M -92F -3P  
CDCB PTA 04/01/2017 5RECS 61%R 5%ILE  
484M -44F -2P -218CM\$ -193NM\$ -133FM\$ -189GM\$  
-0.5PL -0.6DPR -0.4CCR -1.8HCR 2.94SCS  
AJCA 04/01/2017 PTAT 52%R -0.4 JUI -5.6 JPI 51%R -58  
SIRE: SUNBOW RUEBEN GJPI -36 6%ILE

SISTER(S):  
LAWTONS MANNIX FIZZ 91%  
3-11 272 2 16960 4.2 712 3.3 567 96DCR 1923C

NEXT DAM:  
LAWTONS PITINO FOAM 84%  
3-11 305 2 21630 4.1 892 3.5 753 99DCR 2470C  
SIRE: ALTHEAS LES PITINO AL-TOP-ET GJPI -85 0%ILE

4TH DAM:  
DURFEE VISION FLO 86%  
7-05 305 2 22490 4.3 968 3.2 721 100DCR 2488C

# LOT 116A DUTCH HOLLOW SIZZLER UNISON JE840003131737498

BORN 05/29/2016 P3  
 FEMALE EFI 7.8% AMERICAN ID 6356 / 6356

PA 477M 17F 20P  
 205CM\$ 193NM\$ 169FM\$  
 2.2PL -0.4DPR 0.4CCR 0.1HCR 2.92SCS  
 PA TYPE 0.7 JPI 30%R 63  
 ST SR DF RA RW RL FA  
 0.3 0.0 0.1 L0.8 -0.1 S0.2 S0.0  
 FU RH RUW UC UD TP TL  
 0.6 0.9 0.2 0.5 S0.6 C0.2 S0.1

SELLING OPEN  
 SELLING AS A GROUP LOT OF 5 HEIFERS, LOT 116A TO 116E

SIRE:  
 RIVER VALLEY SAL SIZZLER-ET  
 JE840003013097966 GT80K BBR 100 JH1F JH2F 7JE5021  
 CDCB GPTA 04/01/2017  
 77%R 1447M -0.12% 44F 81%ILE  
 77%R -0.01% 49P 448CM\$ 439NM\$ 421FM\$ 330GM\$  
 4.2PL -2.2DPR -0.9CCR -0.4HCR 3.02SCS  
 AJCA 04/01/2017 ODAUS  
 GPTAT 77%R 1.5 GJUI 15.1 GJPI 72%R 129

DAM:  
 DUTCH HOLLOW CELEBRITY UNICE  
 USA 067184542  
 TATTOO / F542  
 DHIA HERD # 21-10-0357 CONTROL # 4542  
 1-08 305 3 19900 5.1 1007 3.3 650 101DCR 2244C  
 2-11 294 3 17630 5.0 876 3.7 656 102DCR 2269C  
 3-10 305 3 19400 4.7 916 3.6 707 102DCR 2445C  
 305 2X ME AVG 3L 20233M 1025F 728P 2516C  
 2-02 82% 2-11 82%  
 ST SR DF RA RW RL FA FU RH RUW UC UD TP TL RTR RTS  
 28 27 28 24 24 37 32 29 30 25 31 27 30 27 43 28  
 PPA -657M -4F -3P / YD -726M -10F -10P  
 CDCB PTA 04/01/2017 4RECS 60%R 15%ILE  
 -494M -11F -10P -39CM\$ -53NM\$ -83FM\$ -5GM\$  
 0.1PL 1.5DPR 1.6CCR 0.6HCR 2.81SCS  
 AJCA 04/01/2017 PTAT 51%R -0.1 JUI 2.2 JPI 49%R -3

CHITTENDEN, ALAN OWEN BREEDER & OWNER  
 SCHODACK LANDING, NY

SUGAR GROVE VALENTINO AXIS  
 USA 067072875 GT50K BBR 100 JH1F JH2F 7JE1274  
 CDCB GPTA 04/01/2017 825DAUS 128HRDS 89%RIP  
 98%R 1984M -0.23% 45F 96%ILE  
 98%R -0.04% 64P 595CM\$ 582NM\$ 557FM\$ 418GM\$  
 6.8PL -3.2DPR -2.2CCR 0.2HCR 2.82SCS  
 AJCA 04/01/2017 230DAUS  
 GPTAT 95%R 1.8 GJUI 12.7 GJPI 91%R 168  
 HEARTLAND ARTIST SALINA 91%  
 USA 067041416 GTHD BBR 100 JH1F JH2F  
 TATTOO / 1416  
 DHIA HERD # 33-87-0722 CONTROL # 9670  
 1-11 305 3 18800 4.9 913 3.6 672 65DCR 2323C  
 2-11 305 2 20810 4.4 906 3.5 729 101DCR V 2459C  
 305 2X ME AVG 2L 22972M 1022F 799P 2718C  
 PPA 2654M 108F 76P / YD 1989M 77F 63P  
 CDCB GPTA 04/01/2017 2RECS 93%R 64%ILE  
 548M 24F 19P 164CM\$ 165NM\$ 165FM\$ 150GM\$  
 0.2PL -0.3DPR 0.0CCR -1.3HCR 3.13SCS  
 AJCA 04/01/2017 GPTAT 90%R 0.7 GJUI 6.8 GJPI 88%R 50

GALAXIES CELEBRITY-ET  
 USA 113586152 GT50K BBR 100 JH1C JH2F 11JE826  
 CDCB GPTA 04/01/2017 8664DAUS 751HRDS 5%RIP  
 99%R 26M 0.07% 15F 18%ILE  
 99%R 0.02% 5P 105CM\$ 96NM\$ 74FM\$ 108GM\$  
 1.9PL 0.7DPR -0.1CCR 1.1HCR 2.89SCS  
 AJCA 04/01/2017 5075DAUS  
 GPTAT 99%R 1.3 GJUI 16.8 GJPI 99%R 44  
 DUTCH HOLLOW TUXEDO UNO 80%  
 USA 113952069  
 TATTOO D874 / D874  
 DHIA HERD # 21-10-0357 CONTROL # 2874  
 1-11 305 3 16270 4.8 784 3.5 573 100DCR 1980C  
 3-00 305 3 19060 5.0 959 3.6 679 100DCR 2347C  
 4-00 305 3 19490 5.0 975 3.5 691 102DCR 2389C  
 5-01 305 3 19550 4.8 938 3.5 681 102DCR 2353C  
 6-03 275 3 15190 4.7 714 3.3 506 102DCR 1747C  
 7-02 217 3 12850 5.5 707 3.4 436 97DCR 1506C  
 305 2X ME AVG 6L 16691M 857F 592P 2046C  
 PPA -2386M -90F -71P / YD -2342M -89F -66P  
 CDCB PTA 04/01/2017 5RECS 63%R 2%ILE  
 -1165M -44F -32P -274CM\$ -284NM\$ -307FM\$ -199GM\$  
 -2.4PL 2.0DPR 2.8CCR 0.0HCR 2.82SCS  
 AJCA 04/01/2017 PTAT 51%R -1.0 JUI -6.9 JPI 49%R -73  
 SIRE: CROCKETT FARMS TUXEDO-ET GJPI -63 2%ILE

SISTER(S):  
 DUTCH HOLLOW FREEDOM ULTRA 80%  
 NEXT DAM:  
 DUTCH HOLLOW DEXTER UNIQUE 87%  
 6-08 305 2 21910 4.6 1009 3.6 781 99DCR 2696C  
 SIRE: HIGHLAND DUNCAN DEXTER-ET GJPI -131 0%ILE  
 4TH DAM:  
 WELCH HOLLOW MAGIC UNA 75%  
 5-03 305 2 17030 4.0 676 3.5 599 DHIR 1861C

# LOT 116B DUTCH HOLLOW CHEROKEE VERA JE840003131737502

BORN 06/01/2016 P3  
 FEMALE EFI 7.4% AMERICAN ID 6360 / 6360

CHITTENDEN, DONNA OOMS BREEDER & OWNER  
 SCHODACK LANDING, NY

PA 697M 18F 23P  
 199CM\$ 195NM\$ 186FM\$  
 1.9PL -0.5DPR -0.3CCR -0.6HCR 2.94SCS  
 PA TYPE 0.9 JPI 29%R 62  
 ST SR DF RA RW RL FA  
 0.8 -0.4 0.9 H0.2 0.0 P0.4 S0.5  
 FU RH RUW UC UD TP TL  
 1.0 1.1 0.3 -0.5 S1.1 C0.3 S0.1

SELLING OPEN

SELLING AS A GROUP LOT OF 5 HEIFERS, LOT 116A TO 116E

**SIRE:**

AHLEM PLUS CHEROKEE {6}  
 USA 073409323 GT80K BBR 100 JH1F JH2F 7JE1460  
 CDCB GPTA 04/01/2017  
 75%R 1081M -0.03% 45F 65%ILE  
 75%R -0.01% 37P 394CM\$ 384NM\$ 361FM\$ 341GM\$  
 3.5PL -0.4DPR 0.2CCR -0.9HCR 2.90SCS  
 AJCA 04/01/2017 ODAUS  
 GPTAT 76%R 1.7 GJUI 14.8 GJPI 71%R 117

**DAM:**

DUTCH HOLLOW IMPACT VERA  
 USA 067184520  
 TATTOO / F520  
 DHIA HERD # 21-10-0357 CONTROL # 4520  
 1-09 302 3 18840 4.0 760 3.4 638 101DCR 2099C  
 2-09 305 3 20830 4.6 950 3.5 739 100DCR 2543C  
 3-10 305 3 20810 4.3 895 3.4 709 102DCR 2412C  
 305 2X ME AVG 3L 20814M 921F 737P 2495C  
 2-03 77% 3-00 77%  
 ST SR DF RA RW RL FA FU RH RUW UC UD TP TL RTR RTS  
 35 29 35 24 34 39 37 34 37 24 35 30 39 28 30 34  
 PPA 403M -65F 20P / YD 429M -43F 17P  
 CDCB PTA 04/01/2017 3RECS 58%R 24%ILE  
 312M -10F 8P 4CM\$ 6NM\$ 10FM\$ -2GM\$  
 0.2PL -0.5DPR -0.7CCR -0.2HCR 2.98SCS  
 AJCA 04/01/2017 PTAT 50%R 0.1 JUI 3.3 JPI 45%R 7

**SISTER(S):**

DUTCH HOLLOW NEVILLE VIXETTE-P 83%  
 4-09 305 3 25590 3.8 977 3.3 844 100DCR 2730C

**SWEETIE PLUS IATOLAS BOLD {5}**

USA 067129272 GT50K BBR 100 JH1F JH2F 1JE711  
 CDCB GPTA 04/01/2017 9953DAUS 841HRDS 15%RIP  
 99%R 1331M -0.05% 52F 31%ILE  
 99%R -0.01% 46P 247CM\$ 238NM\$ 218FM\$ 208GM\$  
 -0.8PL -1.5DPR -1.9CCR -4.5HCR 3.04SCS  
 AJCA 04/01/2017 4977DAUS  
 GPTAT 99%R 1.5 GJUI 9.3 GJPI 99%R 83

**AHLEM VALENTINO CORA 39845**

USA 070952337 GT8K BBR 100 JH1C JH2F 90%  
 TATTOO / L9845  
 DHIA HERD # 93-24-0224 CONTROL # 39845  
 1-09 305 2 16320 4.3 702 3.4 557 95DCR 1893C  
 3-00 282 3 22230 3.5 772 3.5 777 94DCR 2314C  
 305 2X ME AVG 2L 22373M 858F 778P 2452C  
 PPA 2870M -26F 54P / YD 1967M -45F 30P  
 CDCB GPTA 04/01/2017 3RECS 81%R 86%ILE  
 859M 11F 20P 253CM\$ 256NM\$ 268FM\$ 168GM\$  
 4.4PL -1.7DPR -1.8CCR -0.4HCR 2.83SCS  
 AJCA 04/01/2017 GPTAT 81%R 1.9 GJUI 15.8 GJPI 75%R 69

**DUTCH HOLLOW IMPACT-ET**

USA 114698591 GT50K BBR 100 JH1F JH2F 76JE158  
 CDCB GPTA 04/01/2017 142DAUS 72HRDS 3%RIP  
 94%R 733M -0.14% 6F 17%ILE  
 95%R -0.03% 19P 66CM\$ 71NM\$ 83FM\$ 88GM\$  
 -0.2PL 0.4DPR 1.2CCR -0.6HCR 3.01SCS  
 AJCA 04/01/2017 100DAUS  
 GPTAT 92%R 0.1 GJUI -7.3 GJPI 90%R 25

**DUTCH HOLLOW DEACON VIXEN-P**

USA 114417505 88%  
 TATTOO E004 / E004  
 DHIA HERD # 21-10-0357 CONTROL # 3004  
 1-11 305 3 19430 4.6 901 3.3 641 100DCR 2213C  
 2-11 305 3 22300 4.4 982 3.6 793 102DCR 2670C  
 4-05 305 3 25130 5.1 1274 3.3 820 102DCR 2831C  
 305 2X ME AVG 3L 21047M 995F 719P 2457C  
 PPA 1327M 51F 32P / YD 121M -2F -7P  
 CDCB PTA 04/01/2017 3RECS 65%R 12%ILE  
 -120M -12F -8P -94CM\$ -86NM\$ -69FM\$ -128GM\$  
 -0.3PL -1.8DPR -3.6CCR -1.0HCR 3.02SCS  
 AJCA 04/01/2017 PTAT 56%R 0.2 JUI 1.5 JPI 52%R -34  
 SIRE: FAIRWAY TOPKICK DEACON-P GJPI -31 8%ILE

**SISTER(S):**

DUTCH HOLLOW TOM VELOUR 86%  
 3-11 305 2 18630 5.3 991 3.8 699 99DCR 2418C

**NEXT DAM:**

DUTCH HOLLOW STORM VIXY 86%  
 7-04 292 2 21400 4.7 1003 3.3 704 99DCR 2431C  
 SIRE: MIDNIGHT STORM-ET GJPI -130 0%ILE

**4TH DAM:**

OOMSDALE CARMEL VIXY VERDI 92%  
 9-00 305 2 22360 5.8 1288 3.7 828 99DCR 2864C



# LOT 116C DUTCH HOLLOW ATTRACTION CHINTZ JE840003131737509

BORN 06/04/2016 P1  
 FEMALE EFI 7.7% AMERICAN ID 6367 / 6367

PA 356M 2F 3P  
 84CM\$ 97NM\$ 128FM\$  
 2.8PL 0.4DPR 0.3CCR 0.6HCR 3.04SCS  
 PA TYPE 0.6 JPI 27%R 24  
 ST SR DF RA RW RL FA  
 0.7 0.2 -0.2 L1.0 -0.2 S0.0 S0.1  
 FU RH RUW UC UD TP TL  
 0.8 0.5 -0.2 0.1 S1.4 W0.4 S0.1

SELLING OPEN

SELLING AS A GROUP LOT OF 5 HEIFERS, LOT 116A TO 116E

**SIRE:**

GABYS ATTRACTION  
 USA 118827612 GT80K BBR 100 JH1F JH2F 200JE1016  
 CDCB GPTA 04/01/2017  
 75%R 432M -0.06% 10F 24%ILE  
 76%R -0.03% 9P 192CM\$ 196NM\$ 206FM\$ 129GM\$  
 4.5PL -1.3DPR -0.7CCR 1.8HCR 2.94SCS  
 AJCA 04/01/2017 ODAUS  
 GPTAT 76%R 1.4 GJUI 23.1 GJPI 71%R 56

**DAM:**

DUTCH HOLLOW NORMANDY CHINARA (TWIN)

USA 067184437  
 TATTOO / F437

PA 279M -6F -3P  
 -25CM\$ -2NM\$ 49FM\$  
 1.1PL 2.2DPR 1.3CCR -0.7HCR 3.14SCS  
 PA TYPE -0.2 JPI 36%R -9

**SISTER(S):**

DUTCH HOLLOW IMAGINE CHINET-P 80%  
 DUTCH HOLLOW NORMANDY CHINAKA 80%  
 2-08 305 3 25640 3.4 867 3.0 775 101DCR 2456C

DUTCH HOLLOW FARM  
 SCHODACK LANDING, NY  
 518-732-2610

BREEDER & OWNER

**ALL LYNN'S VALENTINO IRWIN-ET**

USA 117423084 GT50K BBR 100 JH1C JH2F 7JE1163  
 CDCB GPTA 04/01/2017 2259DAUS 393HRDS 25%RIP  
 99%R 377M 0.03% 24F 39%ILE  
 99%R 0.01% 16P 286CM\$ 276NM\$ 254FM\$ 160GM\$  
 4.1PL -3.1DPR -3.2CCR 1.3HCR 2.93SCS  
 AJCA 04/01/2017 1209DAUS  
 GPTAT 99%R 1.8 GJUI 25.8 GJPI 96%R 80

**GABYS REDHOT AMBERS-ET**

USA 117967577 GT50K BBR 100 JH1F JH2F 87%  
 TATTOO G2083 / G2083  
 DHIA HERD # 55-48-0049 CONTROL # 2083  
 1-11 305 2 16180 4.1 658 3.5 566 93DCR 1837C  
 4-02 305 3 20750 4.8 1006 3.3 693 99DCR 2393C  
 305 2X ME AVG 3L 17345M 767F 638P 2060C  
 PPA 12M -57F -12P / YD 589M -13F 8P  
 CDCB GPTA 04/01/2017 3RECS 80%R 51%ILE  
 439M 1F 12P 120CM\$ 118NM\$ 114FM\$ 79GM\$  
 2.7PL -0.6DPR -0.2CCR -0.9HCR 2.87SCS  
 AJCA 04/01/2017 GPTAT 79%R 0.1 GJUI 3.7 GJPI 75%R 33

**BW NORMANDY**

USA 115486289 GT50K BBR 100 JH1C JH2F 7JE986  
 CDCB GPTA 04/01/2017 128DAUS 54HRDS 1%RIP  
 95%R -94M 0.01% -2F 11%ILE  
 95%R -0.04% -10P -4CM\$ 14NM\$ 54FM\$ 84GM\$  
 2.0PL 4.0DPR 2.6CCR 0.6HCR 3.21SCS  
 AJCA 04/01/2017 53DAUS  
 GPTAT 88%R -0.5 GJUI -0.7 GJPI 90%R -5

**DUTCH HOLLOW SHOWTIME CHINA**

USA 115874361  
 TATTOO E573 / E573  
 DHIA HERD # 21-10-0357 CONTROL # 3573  
 2-00 305 3 23090 4.0 922 3.1 718 101DCR 2464C  
 3-02 305 3 24570 4.1 1015 2.9 705 102DCR 2429C  
 305 2X ME AVG 3L 22650M 980F 697P 2393C  
 PPA 2850M 28F 45P / YD 1535M -7F 10P  
 CDCB PTA 04/01/2017 3RECS 67%R 20%ILE  
 652M -10F 4P -45CM\$ -18NM\$ 44FM\$ -14GM\$  
 0.1PL 0.3DPR -0.1CCR -2.0HCR 3.06SCS  
 AJCA 04/01/2017 PTAT 57%R 0.1 JUI -5.9 JPI 54%R -13  
 SIRE: GABYS HALLMARK SHOWTIME GJPI -9 11%ILE

**SISTER(S):**

DH PARAMOUNT CHILL 85%  
 4-00 305 3 23040 5.1 1181 3.5 809 100DCR 2796C  
 DUTCH HOLLOW RESSURECTION CHAI 86%  
 4-00 305 3 24760 4.5 1115 3.1 779 102DCR 2688C  
 DUTCH HOLLOW LEGACY CAYENE 84%  
 3-09 305 3 21210 4.8 1009 3.5 736 102DCR 2543C

**NEXT DAM:**

HI DIDDLE CHOICE CHILI 90%  
 6-03 305 3 24310 4.1 991 3.3 794 102DCR 2682C  
 SIRE: DUTCH HOLLOW BERRETTA CHOICE-P GJPI -94 1%ILE

**4TH DAM:**

HI DIDDLE PITINO GINGERHEART 90%  
 3-03 305 2 19570 5.1 1000 3.5 690 100DCR 2385C

# LOT 116D DUTCH HOLLOW PARTNER WHIM JE840003131737515

BORN 06/09/2016 P4  
 FEMALE EFI 7.8% AMERICAN ID 6373 / 6373

CHITTENDEN, PAUL C BREEDER & OWNER  
 SCHODACK LANDING, NY  
 518-732-4729

PA 444M 22F 19P  
 234CM\$ 223NM\$ 199FM\$  
 2.6PL -1.2DPR -1.4CCR 1.1HCR 2.96SCS  
 PA TYPE 1.2 JPI 28%R 68  
 ST SR DF RA RW RL FA  
 1.2 0.4 0.7 L0.5 0.3 P0.5 S0.8  
 FU RH RUW UC UD TP TL  
 1.1 0.8 0.5 -0.1 S1.7 C1.0 S0.4

WICKS TEE TIME  
 USA 067288107 GT50K BBR 100 JH1F JH2F 11JE1144  
 CDCB GPTA 04/01/2017 450DAUS 59HRDS 58%RIP  
 97%R 642M -0.02% 26F 24%ILE  
 97%R 0.00% 23P 212CM\$ 205NM\$ 192FM\$ 130GM\$  
 1.4PL -2.6DPR -2.2CCR 1.8HCR 2.98SCS

SELLING OPEN  
 SELLING AS A GROUP LOT OF 5 HEIFERS, LOT 116A TO 116E

SIRE:  
 JX CAL-MART T TIME PARTNER {6}  
 USA 067294352 GT80K BBR 100 JH1F JH2F 29JE3971  
 CDCB GPTA 04/01/2017  
 74%R 763M 0.06% 49F 69%ILE  
 74%R 0.02% 32P 424CM\$ 405NM\$ 363FM\$ 333GM\$  
 3.3PL -1.3DPR -0.3CCR 2.4HCR 2.90SCS  
 AJCA 04/01/2017 ODAUS  
 GPTAT 74%R 1.0 GJUI 12.7 GJPI 68%R 120

AJCA 04/01/2017 277DAUS  
 GPTAT 96%R 1.3 GJUI 16.7 GJPI 90%R 68  
 JX CAL-MART HENDRIX PAGEN 5989 {5} 88%  
 USA 067165989 GT8K BBR 100 JH1C JH2F  
 TATTOO / 5989  
 DHIA HERD # 92-23-0426 CONTROL # 5989  
 1-08 303 2 17390 5.5 958 3.7 647 97DCR 2238C  
 2-07 305 2 19270 5.5 1051 3.8 727 98DCR 2515C  
 3-07 305 2 19120 5.6 1078 3.8 727 98DCR 2515C  
 305 2X ME AVG 3L 22176M 1218F 833P 2882C  
 PPA 1917M 187F 90P / YD 1406M 145F 69P  
 CDCB GPTA 04/01/2017 3RECS 79%R 98%ILE  
 561M 59F 29P 401CM\$ 377NM\$ 324FM\$ 325GM\$  
 2.0PL -0.7DPR 0.2CCR 0.7HCR 2.87SCS  
 AJCA 04/01/2017 GPTAT 77%R 0.5 GJUI 0.5 GJPI 72%R 109

DAM:  
 DUTCH HOLLOW VALENTE WIT  
 USA 067485116  
 TATTOO / G116  
 DHIA HERD # 21-10-0357 CONTROL # 5116  
 2-00 305 3 17590 5.0 883 3.6 633 101DCR 2188C  
 305 2X ME AVG 1L 19856M 1030F 741P 2563C  
 2-07 83% 3-10 83%  
 ST SR DF RA RW RL FA FU RH RUW UC UD TP TL RTR RTS  
 43 40 35 24 39 30 34 35 24 28 25 24 37 23 38 31  
 PPA -39M 7F 24P / YD 9M 2F 20P  
 CDCB PTA 04/01/2017 2RECS 54%R 31%ILE  
 124M -6F 6P 44CM\$ 41NM\$ 34FM\$ -3GM\$  
 1.9PL -1.1DPR -2.4CCR -0.2HCR 3.02SCS  
 AJCA 04/01/2017 PTAT 48%R 1.4 JUI 15.4 JPI 43%R 15

DUTCH HOLLOW VALENTE-ET  
 USA 067184304 GT50K BBR 100 JH1C JH2F 200JE373  
 CDCB GPTA 04/01/2017 153DAUS 40HRDS 14%RIP  
 95%R 383M -0.10% -2F 20%ILE  
 95%R 0.02% 18P 157CM\$ 147NM\$ 123FM\$ 104GM\$  
 2.8PL -0.8DPR -1.4CCR 1.3HCR 3.00SCS  
 AJCA 04/01/2017 50DAUS  
 GPTAT 88%R 1.6 GJUI 15.1 GJPI 89%R 50

DUTCH HOLLOW DEACON WHITLEY-P 88%  
 USA 067284172  
 TATTOO / F172  
 DHIA HERD # 21-10-0357 CONTROL # 4172  
 1-09 305 3 19330 4.1 798 3.0 581 101DCR 2003C  
 3-00 305 3 20360 3.8 765 3.1 640 102DCR 2107C  
 4-01 305 3 22880 4.1 930 3.0 692 101DCR 2386C  
 5-01 305 3 21560 4.0 872 3.0 638 102DCR 2199C  
 6-02 214 3 16810 4.1 687 3.1 514 97DCR 1773C  
 305 2X ME AVG 5L 19689M 822F 618P 2112C  
 PPA 259M -82F -33P / YD -98M -68F -34P  
 CDCB PTA 04/01/2017 5RECS 65%R 16%ILE  
 71M -22F -10P -63CM\$ -48NM\$ -9FM\$ -73GM\$  
 1.3PL -0.5DPR -3.2CCR -0.6HCR 2.88SCS  
 AJCA 04/01/2017 PTAT 55%R 1.1 JUI 22.9 JPI 52%R -15  
 SIRE: FAIRWAY TOPKICK DEACON-P GJPI -31 8%ILE

NEXT DAM:  
 DUTCH HOLLOW JACE WHIRL 88%  
 4-00 305 3 23400 5.0 1181 3.6 841 100DCR 2908C  
 SIRE: WINDY WILLOW MONTANA JACE {6} GJPI 29 19%ILE

4TH DAM:  
 DUTCH HOLLOW PARAMOUNT WHITNEY-P 87%  
 1-09 305 2 18820 4.4 831 3.5 668 100DCR 2255C

# LOT 116E DUTCH HOLLOW DETOUR MUSCAT JE840003131737525

BORN 06/17/2016 P5  
 FEMALE EFI 8.2% AMERICAN ID 6383 / 6383

CHITTENDEN, MELANIE F BREEDER & OWNER  
 SCHODACK LANDING, NY

PA 520M 20F 20P  
 257CM\$ 248NM\$ 227FM\$  
 3.2PL 1.0DPR 1.4CCR 1.7HCR 2.92SCS  
 PA TYPE 0.4 JPI 29%R 82  
 ST SR DF RA RW RL FA  
 1.0 -0.1 0.4 L1.0 -0.1 S0.9 L0.2  
 FU RH RUW UC UD TP TL  
 0.2 0.0 0.0 0.2 S1.0 C0.2 S0.6

SELLING OPEN  
 SELLING AS A GROUP LOT OF 5 HEIFERS, LOT 116A TO 116E

SIRE:  
 RIVER VALLEY CDIXIE DETOUR  
 JE840003013097965 GT80K BBR 100 JH1F JH2F 7JE5022  
 CDCB GPTA 04/01/2017  
 75%R 971M -0.10% 28F 71%ILE  
 76%R -0.01% 34P 423CM\$ 413NM\$ 392FM\$ 414GM\$  
 4.8PL 1.9DPR 3.0CCR 2.7HCR 2.92SCS  
 AJCA 04/01/2017 ODAUS  
 GPTAT 76%R 1.2 GJUI 15.6 GJPI 70%R 134

DAM:  
 DUTCH HOLLOW LAYNE MUSCATEL  
 USA 067485197  
 TATTOO / G197  
 DHIA HERD # 21-10-0357 CONTROL # 5197  
 1-10 305 3 17280 5.0 860 3.5 612 101DCR 2115C  
 305 2X ME AVG 1L 20883M 1061F 759P 2625C  
 2-03 78% 3-07 78%  
 ST SR DF RA RW RL FA FU RH RUW UC UD TP TL RTR RTS  
 38 39 36 35 29 41 10 28 28 30 26 24 36 16 36 31  
 PPA -608M -6F -2P / YD -37M 4F 13P  
 CDCB PTA 04/01/2017 2RECS 56%R 41%ILE  
 68M 11F 6P 91CM\$ 82NM\$ 62FM\$ 59GM\$  
 1.5PL 0.0DPR -0.2CCR 0.7HCR 2.92SCS  
 AJCA 04/01/2017 PTAT 51%R -0.4 JUI -1.8 JPI 45%R 29

ALL LYNN'S HENDRIX NITRO  
 USA 117951556 GT50K BBR 100 JH1F JH2F 7JE1242  
 CDCB GPTA 04/01/2017 688DAUS 175HRDS 70%RIP  
 98%R 773M -0.06% 25F 46%ILE  
 98%R 0.01% 31P 327CM\$ 313NM\$ 282FM\$ 367GM\$  
 1.8PL 3.4DPR 3.0CCR 1.3HCR 2.95SCS  
 AJCA 04/01/2017 371DAUS  
 GPTAT 96%R 0.7 GJUI 9.5 GJPI 91%R 111  
 SUNSET CANYON CRITIC DIXIE 163-P-ET 90%  
 USA 118038971 GT8K BBR 100 JH1F JH2F  
 TATTOO / C163  
 DHIA HERD # 33-87-0722 CONTROL # 2163  
 1-10 305 3 17300 4.1 713 3.4 585 101DCR 1950C  
 3-10 305 3 22920 4.1 945 3.5 796 104DCR 2615C  
 305 2X ME AVG 2L 18900M 808F 674P 2228C  
 PPA 1974M 72F 71P / YD 1543M 65F 58P  
 CDCB GPTA 04/01/2017 2RECS 82%R 98%ILE  
 781M 22F 28P 404CM\$ 390NM\$ 361FM\$ 315GM\$  
 6.2PL -0.9DPR 0.6CCR 2.1HCR 2.78SCS  
 AJCA 04/01/2017 GPTAT 80%R 0.9 GJUI 15.3 GJPI 76%R 121

GOLDUST VALENTINO LAYNE-ET  
 USA 117432987 GT50K BBR 100 JH1F JH2F 11JE1122  
 CDCB GPTA 04/01/2017 3871DAUS 198HRDS 34%RIP  
 99%R 258M 0.09% 31F 51%ILE  
 99%R 0.02% 13P 342CM\$ 330NM\$ 302FM\$ 281GM\$  
 5.8PL 0.7DPR -0.1CCR 1.8HCR 2.85SCS  
 AJCA 04/01/2017 2160DAUS  
 GPTAT 99%R 0.3 GJUI 12.0 GJPI 96%R 97  
 DUTCH HOLLOW CHARMER MUFFIN 83%  
 USA 067184303  
 TATTOO / F303  
 DHIA HERD # 21-10-0357 CONTROL # 4303  
 1-08 305 3 15880 5.2 819 3.6 565 101DCR 1953C  
 2-09 305 3 19870 5.1 1005 3.6 709 102DCR 2451C  
 4-02 249 3 15270 5.4 818 3.6 544 100DCR 1880C  
 305 2X ME AVG 3L 18240M 968F 667P 2308C  
 PPA -1706M -29F -38P / YD -801M -3F -16P  
 CDCB PTA 04/01/2017 3RECS 59%R 10%ILE  
 -120M -2F -3P -112CM\$ -113NM\$ -114FM\$ -120GM\$  
 -1.5PL -1.0DPR -0.7CCR -0.7HCR 3.02SCS  
 AJCA 04/01/2017 PTAT 51%R -0.2 JUI -4.6 JPI 46%R -29  
 SIRE: DUTCH HOLLOW CHARMER GJPI 22 17%ILE

NEXT DAM:  
 DUTCH HOLLOW SULTAN MUFFIN 85%  
 1-11 305 3 15550 4.5 701 3.2 502 101DCR 1733C  
 SIRE: SHF CENTURION SULTAN GJPI 1 11%ILE

4TH DAM:  
 DUTCH HOLLOW PARADE MADRILENE 75%  
 4-01 305 3 23550 4.0 943 3.4 797 100DCR 2612C

# LOT 117A JX DUTCH HOLLOW CHRONICLE FRAN {6} JE840003131737584

BORN 08/05/2016 P2  
 FEMALE EFI 7.5% AMERICAN ID 6442 / 6442

PA 692M 16F 18P  
 207CM\$ 209NM\$ 215FM\$  
 3.1PL 0.5DPR 0.6CCR 0.3HCR 2.93SCS  
 PA TYPE -0.2 JPI 28%R 53  
 ST SR DF RA RW RL FA  
 -0.2 -0.7 0.1 L0.5 -0.7 S0.1 L0.2  
 FU RH RUW UC UD TP TL  
 -0.5 -0.6 -0.4 -0.8 D0.8 W0.3 S0.4

SELLING OPEN

SELLING AS A GROUP LOT OF 5 HEIFERS, LOT 117A TO 117E

SISTER(S):  
 DUTCH HOLLOW GENTRY FREYA 81%

SIRE:

JX DUTCH HOLLOW CHRONICLE {5}  
 JE840003123600528 GT13K BBR 100 JH1F JH2F  
 CDCB GPTA 04/01/2017  
 74%R 671M -0.01% 29F 61%ILE  
 75%R -0.03% 18P 361CM\$ 362NM\$ 366FM\$ 349GM\$  
 5.5PL 1.7DPR 1.5CCR 1.8HCR 2.93SCS  
 AJCA 04/01/2017 ODAUS  
 GPTAT 74%R 0.8 GJUI 6.6 GJPI 69%R 97

DAM:

DUTCH HOLLOW BRONZE FRAYDA  
 USA 067284061  
 TATTOO / F061  
 DHIA HERD # 21-10-0357 CONTROL # 4061  
 1-09 305 3 18960 4.3 817 3.3 632 101DCR 2180C  
 2-09 305 3 26030 3.5 900 3.2 823 102DCR 2577C  
 3-10 305 3 27110 3.4 929 3.2 862 102DCR 2678C  
 5-02 305 3 22030 4.0 882 3.2 713 102DCR 2395C  
 305 2X ME AVG 4L 23930M 918F 782P 2549C  
 2-02 73% 3-04 73%  
 ST SR DF RA RW RL FA FU RH RUW UC UD TP TL RTR RTS  
 31 27 31 33 26 24 23 34 19 26 12 13 22 31  
 PPA 3003M -5F 83P / YD 1941M 2F 51P  
 CDCB PTA 04/01/2017 4RECS 59%R 34%ILE  
 712M 2F 18P 53CM\$ 55NM\$ 64FM\$ 26GM\$  
 0.7PL -0.7DPR -0.3CCR -1.3HCR 2.92SCS  
 AJCA 04/01/2017 PTAT 48%R -1.2 JUI -24.8 JPI 44%R 9  
 SISTER(S):  
 DUTCH HOLLOW SUREFIRE FRIDAY 87%  
 3-10 305 3 24470 4.3 1042 3.4 832 102DCR 2818C

DUTCH HOLLOW FARM BREEDER & OWNER  
 SCHODACK LANDING, NY  
 518-732-2610

JX JER BEL ABBYS AWARD {4}  
 USA 117929227 GT50K BBR 100 JH1F JH2F 29JE3844  
 CDCB GPTA 04/01/2017 639DAUS 99HRDS 58%RIP  
 98%R 380M -0.14% -9F 37%ILE  
 98%R -0.05% 4P 254CM\$ 262NM\$ 283FM\$ 259GM\$  
 7.4PL 2.6DPR 2.7CCR 1.1HCR 2.87SCS  
 AJCA 04/01/2017 337DAUS  
 GPTAT 96%R 1.2 GJUI 18.2 GJPI 90%R 71  
 DUTCH HOLLOW RENEGADE CHANTEL-ET 85%  
 USA 067184446 GT3K BBR 100 JH1F  
 TATTOO / F446  
 DHIA HERD # 21-10-0357 CONTROL # 4446  
 1-07 305 3 17940 4.9 872 3.5 621 101DCR 2146C  
 2-06 298 3 18800 5.4 1010 3.7 701 101DCR 2425C  
 3-05 305 3 19690 5.1 995 3.7 736 102DCR 2546C  
 4-05 305 3 20450 4.9 1011 3.8 787 102DCR 2710C  
 305 2X ME AVG 4L 20808M 1071F 772P 2672C  
 PPA 743M 77F 57P / YD 706M 67F 56P  
 CDCB GPTA 04/01/2017 4RECS 80%R 88%ILE  
 474M 35F 27P 288CM\$ 264NM\$ 210FM\$ 241GM\$  
 1.8PL 0.2DPR 0.0CCR 0.9HCR 2.91SCS  
 AJCA 04/01/2017 GPTAT 77%R 0.1 GJUI 1.0 GJPI 74%R 84

GABYS SHOWTIME BRONZE-ET

USA 115527483 GT50K BBR 100 JH1C JH2F 7JE972  
 CDCB GPTA 04/01/2017 63DAUS 44HRDS 8%RIP  
 91%R -132M 0.05% 4F 11%ILE  
 92%R 0.00% -6P -24CM\$ -22NM\$ -18FM\$ -76GM\$  
 0.7PL -1.9DPR -1.6CCR -1.5HCR 2.93SCS  
 AJCA 04/01/2017 31DAUS  
 GPTAT 86%R -0.5 GJUI -9.6 GJPI 87%R -20

DUTCH HOLLOW IMPACT FRIDAY

USA 116015905  
 TATTOO E587 / E587  
 DHIA HERD # 21-10-0357 CONTROL # 3587  
 1-10 305 3 23810 4.2 996 3.3 797 101DCR 2695C  
 3-11 305 3 28340 3.6 1025 3.1 868 102DCR 2837C  
 5-04 305 3 31460 3.3 1029 3.0 931 102DCR 2929C  
 305 2X ME AVG 3L 26645M 1009F 857P 2799C  
 PPA 3761M 43F 95P / YD 2590M 29F 64P  
 CDCB PTA 04/01/2017 4RECS 67%R 45%ILE  
 988M 8F 24P 90CM\$ 98NM\$ 119FM\$ 100GM\$  
 0.6PL 0.2DPR 0.7CCR -0.2HCR 2.98SCS  
 AJCA 04/01/2017 PTAT 56%R -1.0 JUI -22.4 JPI 52%R 26  
 SIRE: DUTCH HOLLOW IMPACT-ET GJPI 25 17%ILE

SISTER(S):

DUTCH HOLLOW MIK FRAYDA-P 84%  
 4-00 305 3 23020 4.4 1018 3.2 742 101DCR 2561C

NEXT DAM:

DUTCH HOLLOW BARKLY FREDA 77%  
 7-03 305 3 21510 5.5 1183 3.5 744 102DCR 2571C  
 SIRE: LONG DISTANCE BARBER BARKLY GJPI -36 6%ILE

4TH DAM:

FRERICHS T47 BERRETTA HARMIE 85%  
 5-11 305 2 23810 4.8 1149 3.3 785 99DCR 2711C

# LOT 117B DUTCH HOLLOW DIVIDEND KRIS JE840003131737591

BORN 08/10/2016 P5  
 FEMALE EFI 8.3% AMERICAN ID 6449 / 6449

CHITTENDEN, PAUL C BREEDER & OWNER  
 SCHODACK LANDING, NY  
 518-732-4729

PA 643M 27F 22P  
 270CM\$ 264NM\$ 251FM\$  
 3.2PL -1.3DPR 0.4CCR 1.1HCR 2.96SCS  
 PA TYPE 1.2 JPI 34%R 77  
 ST SR DF RA RW RL FA  
 0.8 -0.2 1.2 L0.7 -0.2 S0.0 S0.3  
 FU RH RUW UC UD TP TL  
 0.4 1.0 1.0 0.5 S0.4 C0.6 S0.2

SELLING OPEN

SELLING AS A GROUP LOT OF 5 HEIFERS, LOT 117A TO 117E

SIRE:  
 SUNSET CANYON DIVIDEND-ET  
 USA 117335691 GT50K BBR 100 JH1F JH2F 1JE791  
 CDCB GPTA 04/01/2017 2968DAUS 301HRDS 28%RIP  
 99%R 828M 0.01% 41F 87%ILE  
 99%R 0.01% 32P 490CM\$ 474NM\$ 438FM\$ 345GM\$  
 6.2PL -2.9DPR -0.7CCR 2.1HCR 2.87SCS  
 AJCA 04/01/2017 1000DAUS  
 GPTAT 99%R 1.6 GJUI 17.4 GJPI 97%R 134

DAM:  
 DUTCH HOLLOW POLARIS KRISTY  
 USA 067485302  
 TATTOO / G302  
 DHIA HERD # 21-10-0357 CONTROL # 5302  
 1-11 305 3 20590 4.7 961 3.4 708 101DCR 2446C  
 305 2X ME AVG 1L 24811M 1167F 862P 2979C  
 2-00 83% 3-03 83%  
 ST SR DF RA RW RL FA FU RH RUW UC UD TP TL RTR RTS  
 29 38 33 28 30 38 25 34 29 35 25 26 38 28 47 28  
 PPA 1018M 27F 34P / YD 876M 23F 32P  
 CDCB PTA 04/01/2017 2RECS 53%R 34%ILE  
 458M 12F 12P 50CM\$ 54NM\$ 63FM\$ 71GM\$  
 0.2PL 0.4DPR 1.4CCR 0.1HCR 3.04SCS  
 AJCA 04/01/2017 PTAT 47%R 0.8 JUI -1.5 JPI 40%R 19

ALL LYNN'S LOUIE VALENTINO-ET  
 USA 116279413 GT50K BBR 100 JH1C JH2F 7JE1038  
 CDCB GPTA 04/01/2017 11313DAUS 1310HRDS 21%RIP  
 99%R 694M -0.06% 22F 52%ILE  
 99%R -0.01% 24P 341CM\$ 335NM\$ 322FM\$ 208GM\$  
 6.2PL -2.3DPR -2.8CCR 0.6HCR 3.00SCS  
 AJCA 04/01/2017 5463DAUS  
 GPTAT 99%R 2.0 GJUI 18.2 GJPI 99%R 87

PEARLMONT RESTORE DIXIE-ET 90%  
 USA 116341888 GT50K BBR 100 JH1F JH2C  
 TATTOO / P5  
 DHIA HERD # 33-87-0722 CONTROL # 305  
 2-00 305 2 19000 4.3 819 3.4 650 97DCR 2209C  
 365 2 22546 4.3 975 3.5 789 97DCR 2653C  
 3-07 305 2 20010 4.6 930 3.5 697 89DCR 2409C  
 5-06 305 3 24280 4.4 1072 3.4 833 102DCR 2867C  
 305 2X ME AVG 4L 17392M 791F 620P 2117C  
 PPA 946M -5F 23P / YD 1316M 34F 48P  
 CDCB GPTA 04/01/2017 4RECS 94%R 98%ILE  
 841M 25F 28P 394CM\$ 381NM\$ 355FM\$ 314GM\$  
 5.4PL -0.9DPR 1.1CCR 3.3HCR 2.76SCS  
 AJCA 04/01/2017 GPTAT 91%R 0.7 GJUI 7.3 GJPI 90%R 116

DUTCH HOLLOW POLARIS {6}-ET  
 USA 067184469 GT80K BBR 100 JH1F JH2F 7JE1211  
 CDCB GPTA 04/01/2017 178DAUS 84HRDS 2%RIP  
 93%R 422M 0.02% 23F 19%ILE  
 93%R 0.02% 20P 131CM\$ 119NM\$ 92FM\$ 120GM\$  
 0.3PL 0.2DPR -0.5CCR -1.8HCR 3.00SCS  
 AJCA 04/01/2017 126DAUS  
 GPTAT 90%R 1.1 GJUI 8.9 GJPI 87%R 43

DUTCH HOLLOW ACTION JC KRIS 81%  
 USA 067184632  
 TATTOO / F632  
 DHIA HERD # 21-10-0357 CONTROL # 4632  
 1-11 305 3 19560 4.3 845 3.1 597 100DCR 2059C  
 305 2X ME AVG 2L 20850M 934F 654P 2256C  
 PPA 1298M 12F 9P / YD 866M -7F 1P  
 CDCB PTA 04/01/2017 2RECS 58%R 21%ILE  
 458M 4F 5P -27CM\$ -10NM\$ 29FM\$ -21GM\$  
 -1.0PL -0.9DPR 0.0CCR 1.2HCR 3.10SCS  
 AJCA 04/01/2017 PTAT 52%R 0.4 JUI -10.0 JPI 46%R -12  
 SIRE: FOREST GLEN ACTION JC GJPI 78 43%ILE

SISTER(S):  
 DUTCH HOLLOW VALIANT KAROL 81%  
 3-01 286 3 18800 4.8 906 3.5 651 101DCR 2249C

NEXT DAM:  
 DUTCH HOLLOW ELTON KRAFT 87%  
 4-11 305 3 21670 5.3 1138 3.5 751 102DCR 2595C  
 SIRE: BRIDON PARAMOUNT ELTON-ET JPI -37 6%ILE

4TH DAM:  
 DUTCH HOLLOW AA KRATER 73%  
 1-11 305 2 16770 5.2 865 3.7 614 100DCR 2123C



DUTCH HOLLOW B MASQUERADE-P, E-91%  
SIXTH DAM OF LOT 117C

**LOT 117C DUTCH HOLLOW LOGIC MALORIE JE840003131737601**

BORN 08/18/2016 P2  
FEMALE EFI 8.0% AMERICAN ID 6459 / 6459

PA 116M 17F 7P  
177CM\$ 170NM\$ 154FM\$  
2.3PL -0.8DPR -0.9CCR 1.1HCR 2.97SCS  
PA TYPE 1.2 JPI 29%R 51  
ST SR DF RA RW RL FA  
0.8 -0.2 0.4 L0.0 0.2 P0.3 S0.4  
FU RH RUW UC UD TP TL  
1.4 0.8 0.2 0.2 S2.1 C0.1 L0.1

SELLING OPEN

SELLING AS A GROUP LOT OF 5 HEIFERS, LOT 117A TO 117E

SIRE:  
MULTI-ROSE IRWIN LOGIC-ET  
JE840003011581180 GT8K BBR 100 JH1F JH2F 203JE1428  
CDCB GPTA 04/01/2017 39DAUS 5HRDS 79%RIP  
85%R 27M 0.07% 13F 31%ILE  
86%R 0.03% 6P 250CM\$ 240NM\$ 217FM\$ 178GM\$  
4.4PL -1.0DPR -0.3CCR 2.7HCR 2.98SCS  
AJCA 04/01/2017 5DAUS  
GPTAT 76%R 1.1 GJUI 20.9 GJPI 78%R 68

DAM:

DUTCH HOLLOW FRANKLIN MAKALA  
JE840003126920692  
TATTOO / G765  
DHIA HERD # 21-10-0357 CONTROL # 5765

2-00 79%  
ST SR DF RA RW RL FA FU RH RUW UC UD TP TL RTR RTS  
20 29 26 24 35 28 26 37 26 34 28 35 27 30 24 31  
PPA 1353M 73F 37P / YD 1874M 80F 43P  
CDCB PTA 04/01/2017 1RECS 49%R 45%ILE  
204M 20F 8P 104CM\$ 100NM\$ 91FM\$ 77GM\$  
0.2PL -0.6DPR -1.4CCR -0.6HCR 2.96SCS  
AJCA 04/01/2017 PTAT 43%R 1.3 JUI 10.7 JPI 37%R 33

CHITTENDEN, MELANIE F BREEDER & OWNER  
SCHODACK LANDING, NY

ALL LYNN'S VALENTINO IRWIN-ET  
USA 117423084 GT50K BBR 100 JH1C JH2F 7JE1163  
CDCB GPTA 04/01/2017 2259DAUS 393HRDS 25%RIP  
99%R 377M 0.03% 24F 39%ILE  
99%R 0.01% 16P 286CM\$ 276NM\$ 254FM\$ 160GM\$  
4.1PL -3.1DPR -3.2CCR 1.3HCR 2.93SCS  
AJCA 04/01/2017 1209DAUS  
GPTAT 99%R 1.8 GJUI 25.8 GJPI 96%R 80

VERJATIN RANDOM LIZETTE-ET 87%  
JECAN000106109832 GT3K BBR 100 JH1F  
DHIA HERD # 42-60-0008 CONTROL # 98320  
1-09 282 3 16290 4.7 765 3.9 634 99DCR 2105C  
2-08 305 3 19030 5.2 985 4.0 765 104DCR 2640C  
3-08 305 3 18690 5.3 983 4.1 760 104DCR 2630C  
4-08 305 3 22420 4.8 1065 3.8 854 104DCR 2890C  
305 2X ME AVG 5L 18148M 919F 726P 2475C  
PPA 2169M 110F 99P / YD 985M 78F 58P  
CDCB GPTA 04/01/2017 5RECS 85%R 90%ILE  
271M 33F 19P 295CM\$ 282NM\$ 249FM\$ 277GM\$  
3.1PL 1.2DPR 1.6CCR 1.3HCR 3.14SCS  
AJCA 04/01/2017 GPTAT 78%R 0.6 GJUI 9.8 GJPI 76%R 84

DP PREMIER FRANKLIN-ET  
USA 067431366 GT50K BBR 100 JH1F JH2F 7JE1246  
CDCB GPTA 04/01/2017 137DAUS 61HRDS 54%RIP  
94%R -355M 0.24% 29F 21%ILE  
94%R 0.09% 5P 196CM\$ 171NM\$ 111FM\$ 124GM\$  
1.7PL -0.6DPR -1.9CCR -0.5HCR 3.01SCS  
AJCA 04/01/2017 66DAUS  
GPTAT 89%R 1.2 GJUI 11.2 GJPI 87%R 48

DUTCH HOLLOW CELEBRITY MAKAYLA 88%  
USA 067184525  
TATTOO / F525  
DHIA HERD # 21-10-0357 CONTROL # 4525  
2-04 305 3 21440 4.8 1025 3.0 649 100DCR 2238C  
3-05 260 3 17900 4.1 735 3.4 601 101DCR 2007C  
4-03 305 3 24390 4.4 1069 3.3 801 102DCR 2766C  
305 2X ME AVG 3L 21405M 967F 700P 2393C  
PPA 2379M 67F 50P / YD 2011M 54F 43P  
CDCB PTA 04/01/2017 3RECS 62%R 40%ILE  
559M 12F 10P 71CM\$ 78NM\$ 98FM\$ 81GM\$  
0.5PL 0.1DPR -0.2CCR 0.0HCR 2.90SCS  
AJCA 04/01/2017 PTAT 53%R 1.0 JUI 6.4 JPI 50%R 29  
SIRE: GALAXIES CELEBRITY-ET GJPI 44 18%ILE

SISTER(S):  
DUTCH HOLLOW GEHRIG MATTY-P 80%  
3-09 305 3 18240 3.8 697 3.1 571 101DCR 1902C  
DUTCH HOLLOW MOZART MYNA-P 81%  
1-10 305 3 18110 4.6 835 3.2 578 101DCR 1995C

NEXT DAM:  
DUTCH HOLLOW OREGON MATILDA-P 85%  
3-11 305 3 25130 4.4 1108 3.0 760 102DCR 2621C  
SIRE: CRESCENT QUEST JADE OREGON GJPI 26 17%ILE

4TH DAM:  
DUTCH HOLLOW CEASAR MATILDA-P 81%  
2-00 305 2 18100 4.6 828 3.4 624 100DCR 2156C

# LOT 117D JX DUTCH HOLLOW SAILOR HENLEY {6} JE840003131737605

BORN 08/21/2016 P4  
 FEMALE EFI 7.8% AMERICAN ID 6463 / 6463

PA 450M 32F 18P  
 266CM\$ 259NM\$ 241FM\$  
 3.3PL -0.9DPR -0.2CCR 1.6HCR 2.97SCS  
 PA TYPE 0.5 JPI 27%R 70  
 ST SR DF RA RW RL FA  
 0.8 -0.1 1.2 L0.3 0.1 S0.2 S0.2  
 FU RH RUW UC UD TP TL  
 -0.3 0.6 0.6 0.7 D0.5 C0.6 L0.7

SELLING OPEN  
 SELLING AS A GROUP LOT OF 5 HEIFERS, LOT 117A TO 117E

SIRE:  
 JX DUTCH HOLLOW SAILOR {5}-ET  
 JE840003123600501 GT13K BBR 100 JH1F JH2F  
 CDCB GPTA 04/01/2017  
 74%R 510M -0.01% 22F 64%ILE  
 74%R 0.00% 17P 387CM\$ 378NM\$ 358FM\$ 320GM\$  
 7.0PL 0.1DPR 0.5CCR 2.2HCR 2.80SCS  
 AJCA 04/01/2017 ODAUS  
 GPTAT 74%R 1.7 GJUI 20.8 GJPI 68%R 109

DAM:  
 DUTCH HOLLOW SANTIAGO HELYCE  
 JE840003123600478  
 TATTOO / G685  
 DHIA HERD # 21-10-0357 CONTROL # 5685  
 2-03 70%  
 ST SR DF RA RW RL FA FU RH RUW UC UD TP TL RTR RTS  
 33 21 24 37 28 35 24 14 31 28 33 14 37 27 31 30  
 PPA 1003M 54F 26P / YD 1280M 31F 27P  
 CDCB PTA 04/01/2017 1RECS 50%R 57%ILE  
 390M 42F 18P 145CM\$ 139NM\$ 123FM\$ 93GM\$  
 -0.5PL -1.8DPR -0.8CCR 1.0HCR 3.13SCS  
 AJCA 04/01/2017 PTAT 44%R -0.8 JUI -18.9 JPI 39%R 30

COUCH, KARIN CHITTENDEN BREEDER & OWNER  
 SCHODACK LANDING, NY

JX JER BEL ABBYS AWARD {4}  
 USA 117929227 GT50K BBR 100 JH1F JH2F 29JE3844  
 CDCB GPTA 04/01/2017 639DAUS 99HRDS 58%RIP  
 98%R 380M -0.14% -9F 37%ILE  
 98%R -0.05% 4P 254CM\$ 262NM\$ 283FM\$ 259GM\$  
 7.4PL 2.6DPR 2.7CCR 1.1HCR 2.87SCS  
 AJCA 04/01/2017 337DAUS  
 GPTAT 96%R 1.2 GJUI 18.2 GJPI 90%R 71

LEGAL SARAH 717  
 USA 117400461 GT3K BBR 100 JH1C 91%  
 TATTOO N717 /  
 DHIA HERD # 21-10-0357 CONTROL # 1400  
 1-10 305 3 18290 5.4 982 3.4 613 101DCR 2117C  
 2-10 305 3 23180 4.8 1118 3.4 781 101DCR 2698C  
 305 2X ME AVG 3L 21445M 1133F 746P 2579C  
 PPA 688M 70F 31P / YD 447M 38F 24P  
 CDCB GPTA 04/01/2017 5RECS 80%R 76%ILE  
 306M 20F 13P 219CM\$ 208NM\$ 185FM\$ 173GM\$  
 2.9PL -0.3DPR -0.2CCR 1.7HCR 2.84SCS  
 AJCA 04/01/2017 GPTAT 76%R 1.1 GJUI 8.5 GJPI 73%R 67

FREEMANS SANTIAGO-ET  
 USA 067431147 GT50K BBR 100 JH1F JH2F 11JE1147  
 CDCB GPTA 04/01/2017 1006DAUS 92HRDS 48%RIP  
 98%R 41M 0.38% 77F 58%ILE  
 98%R 0.12% 25P 389CM\$ 356NM\$ 277FM\$ 299GM\$  
 0.7PL -1.5DPR -0.7CCR 0.3HCR 3.20SCS  
 AJCA 04/01/2017 379DAUS  
 GPTAT 97%R 1.3 GJUI 9.1 GJPI 93%R 103

DUTCH HOLLOW MOTIVE HELICE-P 74%  
 USA 067184958  
 TATTOO / F958  
 DHIA HERD # 21-10-0357 CONTROL # 4958  
 2-00 305 3 21480 4.4 936 3.0 645 101DCR 2224C  
 305 2X ME AVG 2L 22042M 988F 689P 2377C  
 PPA 2830M 108F 66P / YD 2708M 97F 61P  
 CDCB PTA 04/01/2017 2RECS 55%R 34%ILE  
 505M 21F 12P 47CM\$ 53NM\$ 68FM\$ -1GM\$  
 -0.1PL -2.3DPR -1.0CCR 1.6HCR 3.04SCS  
 AJCA 04/01/2017 PTAT 44%R -1.0 JUI -22.3 JPI 40%R 0  
 SIRE: DUTCH HOLLOW MOTIVATION-PP GJPI 38 21%ILE

NEXT DAM:  
 DUTCH HOLLOW GARRY HELOISE 77%  
 3-01 305 3 24150 4.7 1127 3.4 821 102DCR 2836C  
 SIRE: DUTCH HOLLOW GARRY {6}-ET GJPI 22 16%ILE

4TH DAM:  
 DUTCH HOLLOW LEADER HELENA 74%  
 6-08 305 3 24930 3.6 894 3.1 766 102DCR 2487C

# LOT 117E DUTCH HOLLOW MALIBU JOLI JE840003131737610

BORN 08/25/2016 P7  
 FEMALE EFI 8.6% AMERICAN ID 6468 / 6468

PA 729M 36F 32P  
 324CM\$ 308NM\$ 271FM\$  
 3.3PL -2.6DPR -1.5CCR 1.5HCR 2.99SCS  
 PA TYPE 1.2 JPI 36%R 92  
 ST SR DF RA RW RL FA  
 0.2 0.4 1.1 L0.4 0.0 S0.3 S0.2  
 FU RH RUW UC UD TP TL  
 1.3 1.2 0.9 0.3 S0.4 C1.0 L0.1

SELLING OPEN  
 SELLING AS A GROUP LOT OF 5 HEIFERS, LOT 117A TO 117E

SIRE:  
 DUPAT VISIONARY MALIBU-ET  
 USA 067163463 GT80K BBR 100 JH1F JH2F 111JE1239  
 CDCB GPTA 04/01/2017  
 76%R 601M 0.08% 45F 71%ILE  
 77%R 0.09% 40P 451CM\$ 413NM\$ 323FM\$ 312GM\$  
 4.5PL -2.2DPR -0.8CCR 2.3HCR 2.93SCS  
 AJCA 04/01/2017 ODAUS  
 GPTAT 76%R 1.6 GJUI 14.9 GJPI 72%R 131  
 DAM:  
 DUTCH HOLLOW IRWIN JOLT  
 JE840003126920701 GT13K BBR 100 JH1C JH2F  
 TATTOO / G756  
 DHIA HERD # 21-10-0357 CONTROL # 5756  
 2-01 79%  
 ST SR DF RA RW RL FA FU RH RUW UC UD TP TL RTR RTS  
 34 35 28 26 29 35 36 34 34 35 28 24 38 23 36 31  
 PPA -274M -51F -2P / YD 264M -58F 14P  
 CDCB GPTA 04/01/2017 1RECS 79%R 74%ILE  
 856M 26F 23P 197CM\$ 203NM\$ 218FM\$ 108GM\$  
 2.1PL -3.0DPR -2.2CCR 0.6HCR 3.05SCS  
 AJCA 04/01/2017 GPTAT 78%R 0.8 GJUI 6.6 GJPI 73%R 52

CHITTENDEN, NATHAN GIBSON BREEDER & OWNER  
 SCHODACK LANDING, NY

ALL LYNNS LEGAL VISIONARY-ET  
 USA 117222740 GT50K BBR 100 JH1C JH2F 29JE3761  
 CDCB GPTA 04/01/2017 2671DAUS 394HRDS 14%RIP  
 99%R 911M -0.02% 39F 83%ILE  
 99%R 0.06% 46P 482CM\$ 449NM\$ 372FM\$ 351GM\$  
 6.2PL -2.0DPR 1.1CCR 4.5HCR 2.88SCS  
 AJCA 04/01/2017 1296DAUS  
 GPTAT 99%R 0.9 GJUI 14.2 GJPI 97%R 144  
 DUPAT TBONE 4964 90%  
 USA 067084964 GT3K BBR 100 JH1F  
 DHIA HERD # 93-24-0534 CONTROL # 4964  
 1-09 293 2 17790 5.8 1038 3.5 626 104DCR 2164C  
 2-09 305 2 24950 5.5 1372 3.7 932 104DCR 3224C  
 3-11 305 2 24590 4.6 1140 3.8 923 104DCR 3105C  
 5-03 305 2 23310 4.8 1117 3.7 868 104DCR 2991C  
 305 2X ME AVG 5L 24588M 1241F 905P 3095C  
 PPA 1854M 91F 78P / YD 886M 56F 52P  
 CDCB GPTA 04/01/2017 5RECS 84%R 78%ILE  
 362M 37F 27P 239CM\$ 217NM\$ 164FM\$ 145GM\$  
 0.1PL -2.3DPR -2.5CCR -0.4HCR 3.13SCS  
 AJCA 04/01/2017 GPTAT 79%R 1.5 GJUI 7.1 GJPI 76%R 67

ALL LYNNS VALENTINO IRWIN-ET  
 USA 117423084 GT50K BBR 100 JH1C JH2F 7JE1163  
 CDCB GPTA 04/01/2017 2259DAUS 393HRDS 25%RIP  
 99%R 377M 0.03% 24F 39%ILE  
 99%R 0.01% 16P 286CM\$ 276NM\$ 254FM\$ 160GM\$  
 4.1PL -3.1DPR -3.2CCR 1.3HCR 2.93SCS  
 AJCA 04/01/2017 1209DAUS  
 GPTAT 99%R 1.8 GJUI 25.8 GJPI 96%R 80  
 DUTCH HOLLOW IMPULS JOLT 77%  
 USA 067284047  
 TATTOO / F047  
 DHIA HERD # 21-10-0357 CONTROL # 4047  
 1-09 305 3 21270 4.2 893 3.2 682 101DCR 2354C  
 2-09 305 3 26880 3.7 1007 3.2 853 102DCR 2789C  
 4-00 305 3 28290 4.3 1222 3.2 899 102DCR 3103C  
 305 2X ME AVG 4L 23305M 1015F 769P 2618C  
 PPA 3002M 66F 90P / YD 1606M 44F 58P  
 CDCB PTA 04/01/2017 4RECS 64%R 50%ILE  
 422M 16F 20P 124CM\$ 117NM\$ 100FM\$ 127GM\$  
 0.8PL 0.7DPR 1.6CCR 0.6HCR 3.17SCS  
 AJCA 04/01/2017 PTAT 56%R -0.7 JUI -11.8 JPI 52%R 31  
 SIRE: ISDK Q IMPULS GJPI 76 31%ILE

SISTER(S):  
 DUTCH HOLLOW IMPULS JOLIE 80%  
 2-09 305 3 22860 4.7 1079 3.6 819 101DCR 2832C  
 NEXT DAM:  
 DUTCH HOLLOW COUNTRY JOLI-ET 81%  
 3-00 305 3 25000 4.1 1035 3.2 805 102DCR 2766C  
 SIRE: BW COUNTRY-ET GJPI 4 11%ILE  
 4TH DAM:  
 DH BROOK JOSIE 91%  
 4-05 293 2 20980 4.8 1017 3.6 760 99DCR 2471C



# LOT 118A MOONSHADOW HILLS LUCKY JE840003135927015

BORN 07/14/2016 P5  
 FEMALE EFI 7.4% AMERICAN ID 930 / 930

PA 366M 13F 23P  
 281CM\$ 258NM\$ 206FM\$  
 4.5PL -0.5DPR 0.3CCR 1.4HCR 2.90SCS  
 PA TYPE 0.5 JPI 36%R 79  
 ST SR DF RA RW RL FA  
 0.1 0.0 0.3 L0.0 0.0 P0.1 S0.1  
 FU RH RUW UC UD TP TL  
 0.7 0.7 -0.1 -0.1 S0.4 C0.3 S0.3

SELLING OPEN  
 SELLING AS A GROUP LOT OF 7 HEIFERS, LOT 118A TO 118G

SISTER(S):  
 MOONSHADOW HILLS LUCY {6} 86%  
 3-00 295 2 19400 3.7 725 3.5 681 97DCR 2105C  
 JX MOONSHADOW HILLS LISBON {4}  
 SELLING AS LOT 120D

SIRE:  
 SUNSET CANYON DETERMINATE-ET  
 USA 117335794 GT50K BBR 100 JH1F JH2F 200JE9830  
 CDCB GPTA 04/01/2017 552DAUS 70HRDS 10%RIP  
 98%R 654M 0.04% 39F 73%ILE  
 98%R 0.04% 32P 440CM\$ 418NM\$ 367FM\$ 338GM\$  
 5.3PL -1.1DPR -0.4CCR 2.6HCR 2.94SCS  
 AJCA 04/01/2017 222DAUS  
 GPTAT 95%R 1.4 GJUI 18.2 GJPI 94%R 128

DAM:  
 MOONSHADOW HILLS LEXI  
 USA 115855078  
 TATTOO B11 /  
 DHIA HERD # 21-33-0139 CONTROL # 10023  
 4-09 305 2 16180 3.7 592 3.5 560 98DCR 1724C  
 6-00 305 2 17960 3.3 596 3.2 570 98DCR 1742C  
 7-08 305 2 16580 3.7 612 3.4 562 98DCR 1758C  
 305 2X ME AVG 3L 16705M 593F 557P 1721C  
 5-02 86% 6-06 88% 9-00 90%  
 ST SR DF RA RW RL FA FU RH RUW UC UD TP TL RTR RTS  
 39 43 34 26 42 38 32 35 42 36 26 29 26 34 27 38  
 PPA 1694M -65F 57P / YD 498M -37F 32P  
 CDCB PTA 04/01/2017 5RECS 60%R 45%ILE  
 77M -14F 14P 122CM\$ 98NM\$ 45FM\$ 72GM\$  
 3.6PL 0.2DPR 1.0CCR 0.2HCR 2.86SCS  
 AJCA 04/01/2017 PTAT 40%R -0.5 JUI -5.9 JPI 51%R 30

SISTER(S):  
 JX MOONSHADOW HILLS NIKKI {3} 84%  
 4-01 305 2 15660 5.3 826 3.7 575 97DCR 1988C

SMITH, RICHARD E BREEDER & OWNER  
 MEDINA, NY  
 585-590-7588

ALL LYNN'S LOUIE VALENTINO-ET  
 USA 116279413 GT50K BBR 100 JH1C JH2F 7JE1038  
 CDCB GPTA 04/01/2017 11313DAUS 1310HRDS 21%RIP  
 99%R 694M -0.06% 22F 52%ILE  
 99%R -0.01% 24P 341CM\$ 335NM\$ 322FM\$ 208GM\$  
 6.2PL -2.3DPR -2.8CCR 0.6HCR 3.00SCS  
 AJCA 04/01/2017 5463DAUS  
 GPTAT 99%R 2.0 GJUI 18.2 GJPI 99%R 87  
 PEARLMONT IMPULS DAFFY 90%  
 USA 114356624 GTHD BBR 100 JH1F JH2F  
 TATTOO / T49  
 DHIA HERD # 92-23-0633 CONTROL # 9000  
 4-03 305 2 18560 5.0 932 3.8 707 102DCR 2446C  
 6-07 305 2 16190 5.1 825 3.9 637 102DCR 2205C  
 8-10 305 2 14990 5.6 839 4.0 606 102DCR 2098C  
 10-01 305 2 12690 4.9 628 4.5 566 100DCR 1796C  
 305 2X ME AVG 6L 16118M 820F 647P 2197C  
 PPA 477M 97F 73P / YD 319M 86F 59P  
 CDCB GPTA 04/01/2017 4RECS 96%R 93%ILE  
 138M 38F 25P 336CM\$ 301NM\$ 217FM\$ 251GM\$  
 3.8PL -0.7DPR -0.4CCR 4.2HCR 2.95SCS  
 AJCA 04/01/2017 GPTAT 94%R 0.3 GJUI 4.9 GJPI 94%R 96

ISDK Q IMPULS  
 JEDNK000000301592 GTHD BBR 100 JH1F JH2F 236JE3  
 CDCB GPTA 04/01/2017 32002DAUS 3045HRDS 4%RIP  
 99%R -31M 0.18% 35F 31%ILE  
 99%R 0.12% 23P 274CM\$ 238NM\$ 151FM\$ 248GM\$  
 1.0PL 1.1DPR 2.0CCR 0.3HCR 3.10SCS  
 AJCA 04/01/2017 17541DAUS  
 GPTAT 99%R -0.2 GJUI -1.8 GJPI 99%R 76

MOONSHADOW HILLS SUGAR 78%  
 USA 113956577  
 TATTOO B3 /  
 DHIA HERD # 21-33-0139 CONTROL # 608  
 PPA 378M -7F 30P / YD -94M -29F 12P  
 CDCB PTA 04/01/2017 4RECS 61%R 22%ILE  
 -224M -22F 0P 12CM\$ -5NM\$ -46FM\$ -47GM\$  
 2.5PL -0.7DPR -0.7CCR -0.6HCR 2.76SCS  
 AJCA 12/01/2014 PTAT 38%R -1.3 JUI -19.4 JPI 51%R -15  
 SIRE: WILSONVIEW KHAN MORGAN-ET GJPI -9 11%ILE  
 NEXT DAM:  
 UNDERHILL HANNAH AEROSTAR  
 SIRE: ALTHEAS AEROSTAR-ET GJPI -55 6%ILE

4TH DAM:  
 ALE SKY LINE OF UNDERHILL

# LOT 118B MOONSHADOW HILLS GRANITE JE840003135927016

BORN 07/22/2016 PG  
 FEMALE EFI 7.4% AMERICAN ID 931 / 931

SMITH, RICHARD E BREEDER & OWNER  
 MEDINA, NY  
 585-590-7588

PA 207M 33F 19P  
 317CM\$ 296NM\$ 246FM\$  
 4.0PL -1.3DPR 0.3CCR 1.4HCR 2.94SCS  
 PA TYPE 0.6 JPI 33%R 85  
 ST SR DF RA RW RL FA  
 -0.2 -0.5 0.6 L0.4 -0.4 S0.0 S0.3  
 FU RH RUW UC UD TP TL  
 0.6 0.8 0.4 0.3 S0.2 C0.8 S0.4

SELLING OPEN

SELLING AS A GROUP LOT OF 7 HEIFERS, LOT 118A TO 118G

SIRE:

DESERT DIAMOND JUPITER MERCURY-ET  
 USA 067169043 GT80K BBR 100 JH1F JH2F 29JE3883  
 CDCB GPTA 04/01/2017 121DAUS 28HRDS 93%RIP  
 93%R -192M 0.32% 54F 39%ILE  
 93%R 0.10% 14P 299CM\$ 271NM\$ 201FM\$ 206GM\$  
 2.4PL -1.8DPR -0.5CCR 0.8HCR 3.08SCS  
 AJCA 04/01/2017 24DAUS  
 GPTAT 82%R 0.5 GJUI 5.2 GJPI 86%R 74

DAM:

MOONSHADOW HILLS GAYLE

USA 118704504

TATTOO B52 /

DHIA HERD # 21-33-0139 CONTROL # 838

1-10 305 2 14010 4.1 581 3.5 497 97DCR 1619C  
 305 2X ME AVG 1L 18915M 780F 674P 2183C

2-01 83% 3-04 85%

ST SR DF RA RW RL FA FU RH RUW UC UD TP TL RTR RTS  
 34 36 38 29 32 26 27 35 34 33 34 38 29 27 29 32

PPA 1584M 13F 54P / YD 1443M 11F 49P

CDCB PTA 04/01/2017 2RECS 52%R 95%ILE

606M 11F 23P 335CM\$ 321NM\$ 290FM\$ 255GM\$

5.5PL -0.8DPR 1.0CCR 1.9HCR 2.80SCS

AJCA 04/01/2017 PTAT 43%R 0.7 JUI 9.1 JPI 44%R 95

SISTER(S):

MOONSHADOW HILLS BELLA 85%

4-07 289 2 17380 4.6 792 3.9 682 97DCR 2216C

MOONSHADOW HILLS GENEVIEVE {6} 84%

4-09 281 2 15490 4.0 622 3.5 549 97DCR 1757C

SUN VALLEY IMPULS JUPITER

USA 115870022 GT50K BBR 100 JH1F JH2F 29JE3615

CDCB GPTA 04/01/2017 3196DAUS 420HRDS 18%RIP

99%R 731M 0.05% 45F 27%ILE

99%R 0.03% 33P 234CM\$ 222NM\$ 193FM\$ 159GM\$

1.1PL -2.3DPR -1.3CCR -0.7HCR 3.23SCS

AJCA 04/01/2017 1452DAUS

GPTAT 99%R 0.2 GJUI -3.5 GJPI 97%R 59

CASCADIA MARIGOLD-ET

USA 117480850 GT3K BBR 100 JH1F 90%

TATTOO / G45

DHIA HERD # 92-20-0295 CONTROL # 1755

1-11 305 3 16050 5.0 809 3.6 577 97DCR 1995C

3-05 305 3 18730 4.8 897 3.8 711 96DCR 2422C

4-10 305 3 23240 4.9 1147 3.7 853 89DCR 2950C

305 2X ME AVG 3L 18371M 927F 698P 2398C

PPA -1165M 88F 19P / YD -1202M 84F 11P

CDCB GPTA 04/01/2017 3RECS 82%R 82%ILE

-402M 33F 3P 261CM\$ 235NM\$ 174FM\$ 180GM\$

2.8PL -1.2DPR 0.0CCR 0.4HCR 2.92SCS

AJCA 04/01/2017 GPTAT 77%R 0.8 GJUI 16.1 GJPI 75%R 68

SUNSET CANYON DIVIDEND-ET

USA 117335691 GT50K BBR 100 JH1F JH2F 1JE791

CDCB GPTA 04/01/2017 2968DAUS 301HRDS 28%RIP

99%R 828M 0.01% 41F 87%ILE

99%R 0.01% 32P 490CM\$ 474NM\$ 438FM\$ 345GM\$

6.2PL -2.9DPR -0.7CCR 2.1HCR 2.87SCS

AJCA 04/01/2017 1000DAUS

GPTAT 99%R 1.6 GJUI 17.4 GJPI 97%R 134

MOONSHADOW HILLS GINGER

USA 114956637 83%

TATTOO B6 /

DHIA HERD # 21-33-0139 CONTROL # 649

6-02 305 2 13490 4.6 615 3.5 476 98DCR 1643C

7-03 295 2 13640 4.7 636 3.7 511 98DCR 1727C

305 2X ME AVG 3L 12182M 566F 441P 1512C

PPA 2521M 57F 99P / YD 866M -6F 41P

CDCB PTA 04/01/2017 5RECS 63%R 55%ILE

186M -12F 12P 148CM\$ 132NM\$ 98FM\$ 137GM\$

3.2PL 1.2DPR 2.4CCR 1.0HCR 2.84SCS

AJCA 12/01/2016 PTAT 42%R -0.7 JUI -8.4 JPI 52%R 35

SIRE: BUSH RIVER AVERY ROULETTE-ET GJPI 13 11%ILE

SISTER(S):

MOONSHADOW HILLS LEXI 90%

6-00 305 2 17960 3.3 596 3.2 570 98DCR 1742C

JX MOONSHADOW HILLS NIKKI {3} 84%

4-01 305 2 15660 5.3 826 3.7 575 97DCR 1988C

NEXT DAM:

MOONSHADOW HILLS SUGAR 78%

SIRE: WILSONVIEW KHAN MORGAN-ET GJPI -9 11%ILE

4TH DAM:

UNDERHILL HANNAH AEROSTAR

# LOT 118C JX MOONSHADOW HILLS LYNN {4} JE840003135927019

BORN 08/18/2016 P7  
 FEMALE EFI 7.1% AMERICAN ID 934 / 934

PA 972M 36F 34P  
 325CM\$ 315NM\$ 295FM\$  
 3.4PL -0.4DPR -0.6CCR -1.2HCR 2.92SCS  
 PA TYPE 1.0 JPI 28%R 92  
 ST SR DF RA RW RL FA  
 1.7 0.5 0.7 L0.5 0.7 S0.4 S0.2  
 FU RH RUW UC UD TP TL  
 0.4 1.2 0.5 0.3 S0.4 C0.1 L0.8

SELLING OPEN

SELLING AS A GROUP LOT OF 7 HEIFERS, LOT 118A TO 118G

SIRE:

JX FARIA BROTHERS GSP {3}-ET  
 JE840003012575949 GT80K BBR 100 JH1F JH2F 200JE1025  
 CDCB GPTA 04/01/2017  
 75%R 1311M 0.08% 78F 95%ILE  
 76%R 0.01% 49P 526CM\$ 507NM\$ 467FM\$ 443GM\$  
 2.5PL -0.7DPR -0.8CCR -2.2HCR 2.92SCS  
 AJCA 04/01/2017 ODAUS  
 GPTAT 74%R 1.9 GJUI 15.9 GJPI 70%R 154

DAM:

JX MOONSHADOW HILLS LAYLA {3}  
 USA 116896575  
 TATTOO B16 /  
 DHIA HERD # 21-33-0139 CONTROL # 721  
 2-09 299 2 13510 4.1 554 3.6 492 97DCR 1569C  
 3-08 293 2 12890 3.2 418 3.5 446 98DCR 1288C  
 4-08 270 2 14630 4.4 648 3.4 493 96DCR 1703C  
 5-07 305 2 14670 4.1 597 3.6 528 98DCR 1688C  
 305 2X ME AVG 4L 15788M 628F 549P 1756C  
 3-04 88% 5-04 88% 7-02 90%  
 ST SR DF RA RW RL FA FU RH RUW UC UD TP TL RTR RTS  
 42 46 38 26 34 32 26 42 42 38 26 26 24 24 26  
 PPA 920M -76F 27P / YD 1101M -31F 29P  
 CDCB PTA 04/01/2017 5RECS 47%R 52%ILE  
 632M -6F 18P 124CM\$ 122NM\$ 122FM\$ 80GM\$  
 4.3PL 0.0DPR -0.3CCR -0.2HCR 2.92SCS  
 AJCA 04/01/2017 PTAT 37%R 0.0 JUI -4.9 JPI 43%R 29

SISTER(S):

MOONSHADOW HILLS LUCY {6} 86%  
 3-00 295 2 19400 3.7 725 3.5 681 97DCR 2105C  
 JX MOONSHADOW HILLS LISBON {4}  
 SELLING AS LOT 120D  
 MOONSHADOW HILLS LUCKY  
 SELLING AS LOT 118A

SMITH, RICHARD E BREEDER & OWNER  
 MEDINA, NY  
 585-590-7588

SWEETIE PLUS IATOLAS BOLD {5}

USA 067129272 GT50K BBR 100 JH1F JH2F 1JE711  
 JE840003007109191 GT6K BBR 89 JH1F JH2F  
 CDCB GPTA 04/01/2017 9953DAUS 841HRDS 15%RIP  
 99%R 1331M -0.05% 52F 31%ILE  
 99%R -0.01% 46P 247CM\$ 238NM\$ 218FM\$ 208GM\$  
 -0.8PL -1.5DPR -1.9CCR -4.5HCR 3.04SCS  
 AJCA 04/01/2017 4977DAUS  
 GPTAT 99%R 1.5 GJUI 9.3 GJPI 99%R 83  
 JX FARIA BROTHERS TARGET RONALDO {2} 88%  
 JE840003007109191 GT6K BBR 89 JH1F JH2F  
 DHIA HERD # 74-97-4513 CONTROL # 80982  
 2-00 305 2 20630 5.3 1097 3.6 750 100DCR 2593C  
 3-02 305 2 22630 6.0 1361 3.9 886 101DCR 3067C  
 4-07 271 2 21550 5.8 1252 4.0 858 101DCR 2971C  
 5-06 305 2 25390 5.7 1442 4.0 1007 101DCR 3486C  
 305 2X ME AVG 4L 25370M 1422F 977P 3382C  
 PPA 3036M 259F 134P / YD 2960M 222F 125P  
 CDCB GPTA 04/01/2017 4RECS 87%R 100%ILE  
 1171M 91F 47P 708CM\$ 683NM\$ 627FM\$ 591GM\$  
 5.1PL -0.4DPR 0.0CCR 0.8HCR 2.82SCS  
 AJCA 04/01/2017 GPTAT 77%R 1.8 GJUI 21.0 GJPI 78%R 201

JX OOMSDALE JACE GRATUDE GANNON {2}-ET

USA 067010225 GT50K BBR 77 JH1C JH2F 1JE604  
 CDCB GPTA 04/01/2017 12844DAUS 1475HRDS 3%RIP  
 99%R 1261M -0.13% 32F 21%ILE  
 99%R -0.08% 28P 157CM\$ 172NM\$ 210FM\$ 117GM\$  
 1.0PL -0.9DPR -2.3CCR -1.0HCR 2.99SCS  
 AJCA 04/01/2017 4960DAUS  
 GPTAT 99%R 0.6 GJUI 1.8 GJPI 99%R 47  
 MOONSHADOW HILLS LEXI 90%  
 USA 115855078  
 TATTOO B11 /  
 DHIA HERD # 21-33-0139 CONTROL # 10023  
 4-09 305 2 16180 3.7 592 3.5 560 98DCR 1724C  
 6-00 305 2 17960 3.3 596 3.2 570 98DCR 1742C  
 7-08 305 2 16580 3.7 612 3.4 562 98DCR 1758C  
 305 2X ME AVG 3L 16705M 593F 557P 1721C  
 PPA 1694M -65F 57P / YD 498M -37F 32P  
 CDCB PTA 04/01/2017 5RECS 60%R 45%ILE  
 77M -14F 14P 122CM\$ 98NM\$ 45FM\$ 72GM\$  
 3.6PL 0.2DPR 1.0CCR 0.2HCR 2.86SCS  
 AJCA 04/01/2017 PTAT 40%R -0.5 JUI -5.9 JPI 51%R 30  
 SIRE: ISDK Q IMPULS GJPI 76 31%ILE

SISTER(S):

JX MOONSHADOW HILLS NIKKI {3} 84%  
 4-01 305 2 15660 5.3 826 3.7 575 97DCR 1988C

NEXT DAM:

MOONSHADOW HILLS SUGAR 78%  
 SIRE: WILSONVIEW KHAN MORGAN-ET GJPI -9 11%ILE

4TH DAM:

UNDERHILL HANNAH AEROSTAR

# LOT 118D JX MOONSHADOW HILLS LORI {4} JE840003135927022

BORN 09/18/2016 P7  
 FEMALE EFI 7.3% AMERICAN ID 937 / 937

PA 859M 58F 33P  
 327CM\$ 314NM\$ 286FM\$  
 0.2PL -1.3DPR -1.0CCR -1.9HCR 2.94SCS  
 PA TYPE 1.3 JPI 28%R 98  
 ST SR DF RA RW RL FA  
 1.5 0.2 1.0 L0.7 0.2 S0.4 S0.4  
 FU RH RUW UC UD TP TL  
 0.4 1.5 0.6 0.3 S1.0 C0.2 L0.6

SELLING OPEN

SELLING AS A GROUP LOT OF 7 HEIFERS, LOT 118A TO 118G

**SIRE:**

JX FARIA BROTHERS GSP {3}-ET  
 JE840003012575949 GT80K BBR 100 JH1F JH2F 200JE1025  
 CDCB GPTA 04/01/2017  
 75%R 1311M 0.08% 78F 95%ILE  
 76%R 0.01% 49P 526CM\$ 507NM\$ 467FM\$ 443GM\$  
 2.5PL -0.7DPR -0.8CCR -2.2HCR 2.92SCS  
 AJCA 04/01/2017 ODAUS  
 GPTAT 74%R 1.9 GJUI 15.9 GJPI 70%R 154

**DAM:**

MOONSHADOW HILLS LOSER  
 USA 119121090  
 TATTOO B65 /  
 DHIA HERD # 21-33-0139 CONTROL # 869  
 2-02 85%  
 ST SR DF RA RW RL FA FU RH RUW UC UD TP TL RTR RTS  
 39 35 36 34 32 26 37 38 34 39 32 28 26 35 29 34  
 PPA 2438M 116F 67P / YD 3041M 131F 81P  
 CDCB PTA 04/01/2017 1RECS 50%R 51%ILE  
 407M 37F 16P 128CM\$ 121NM\$ 104FM\$ 87GM\$  
 -2.2PL -1.8DPR -1.1CCR -1.6HCR 2.96SCS  
 AJCA 04/01/2017 PTAT 42%R 0.6 JUI 3.7 JPI 40%R 41

SMITH, RICHARD E BREEDER & OWNER  
 MEDINA, NY  
 585-590-7588

**SWEETIE PLUS IATOLAS BOLD {5}**

USA 067129272 GT50K BBR 100 JH1F JH2F 1JE711  
 CDCB GPTA 04/01/2017 9953DAUS 841HRDS 15%RIP  
 99%R 1331M -0.05% 52F 31%ILE  
 99%R -0.01% 46P 247CM\$ 238NM\$ 218FM\$ 208GM\$  
 -0.8PL -1.5DPR -1.9CCR -4.5HCR 3.04SCS  
 AJCA 04/01/2017 4977DAUS  
 GPTAT 99%R 1.5 GJUI 9.3 GJPI 99%R 83  
 JX FARIA BROTHERS TARGET RONALDO {2} 88%  
 JE840003007109191 GT6K BBR 89 JH1F JH2F  
 DHIA HERD # 74-97-4513 CONTROL # 80982  
 2-00 305 2 20630 5.3 1097 3.6 750 100DCR 2593C  
 3-02 305 2 22630 6.0 1361 3.9 886 101DCR 3067C  
 4-07 271 2 21550 5.8 1252 4.0 858 101DCR 2971C  
 5-06 305 2 25390 5.7 1442 4.0 1007 101DCR 3486C  
 305 2X ME AVG 4L 25370M 1422F 977P 3382C  
 PPA 3036M 259F 134P / YD 2960M 222F 125P  
 CDCB GPTA 04/01/2017 4RECS 87%R 100%ILE  
 1171M 91F 47P 708CM\$ 683NM\$ 627FM\$ 591GM\$  
 5.1PL -0.4DPR 0.0CCR 0.8HCR 2.82SCS  
 AJCA 04/01/2017 GPTAT 77%R 1.8 GJUI 21.0 GJPI 78%R 201

**SUN VALLEY ZUMA PAYTON-ET**

USA 117742105 GT50K BBR 100 JH1C JH2F 1JE815  
 CDCB GPTA 04/01/2017 869DAUS 65HRDS 56%RIP  
 98%R 460M 0.12% 47F 36%ILE  
 98%R -0.02% 13P 258CM\$ 258NM\$ 259FM\$ 225GM\$  
 0.9PL -0.8DPR -0.1CCR -0.4HCR 2.99SCS  
 AJCA 04/01/2017 167DAUS  
 GPTAT 93%R 1.0 GJUI 9.4 GJPI 92%R 71  
 MOONSHADOW HILLS LUNA 76%  
 USA 117823268  
 TATTOO B35 /  
 DHIA HERD # 21-33-0139 CONTROL # 783  
 1-10 305 2 13520 4.8 655 3.7 499 97DCR 1726C  
 2-11 300 2 11190 5.6 627 3.9 442 97DCR 1530C  
 305 2X ME AVG 3L 13418M 692F 524P 1808C  
 PPA -1189M 15F 5P / YD -515M 31F 18P  
 CDCB PTA 04/01/2017 3RECS 54%R 29%ILE  
 -122M 20F 10P 58CM\$ 34NM\$ -21FM\$ 8GM\$  
 -2.5PL -1.6DPR -1.6CCR -1.6HCR 2.93SCS  
 AJCA 04/01/2017 PTAT 46%R -0.2 JUI 0.6 JPI 45%R 23  
 SIRE: SUNSET CANYON ANTHEMS ALLSTAR-ET GJPI 80 41%ILE

**NEXT DAM:**

MOONSHADOW HILLS LILY 79%  
 5-11 305 2 18600 3.9 723 3.4 641 98DCR 2045C  
 SIRE: FOREST GLEN HALLMARK KARL-ET GJPI -47 2%ILE

**4TH DAM:**

MOONSHADOW HILLS CINNAMON

# LOT 118E MOONSHADOW HILLS LYDIA JE840003135927025

BORN 10/11/2016 P9  
 FEMALE EFI 7.2% AMERICAN ID 940 / 940

PA 977M 43F 44P  
 390CM\$ 368NM\$ 315FM\$  
 3.5PL -0.5DPR 0.5CCR 0.0HCR 3.02SCS  
 PA TYPE 1.2 JPI 28%R 114  
 ST SR DF RA RW RL FA  
 0.9 0.1 1.0 L0.5 0.4 P0.2 S0.0  
 FU RH RUW UC UD TP TL  
 0.2 1.4 0.7 0.2 S0.3 W0.9 L0.4

SELLING OPEN

SELLING AS A GROUP LOT OF 7 HEIFERS, LOT 118A TO 118G

SIRE:

DP NXLEVEL-ET  
 USA 119095209 GT80K BBR 100 JH1F JH2F 200JE1035  
 CDCB GPTA 04/01/2017  
 74%R 994M 0.14% 75F 96%ILE  
 75%R 0.09% 54P 619CM\$ 581NM\$ 492FM\$ 510GM\$  
 4.9PL -0.5DPR 0.9CCR 2.0HCR 3.06SCS  
 AJCA 04/01/2017 ODAUS  
 GPTAT 74%R 1.4 GJUI 8.7 GJPI 69%R 178

DAM:

MOONSHADOW HILLS LUCY {6}  
 USA 117823295  
 TATTOO B33 /  
 DHIA HERD # 21-33-0139 CONTROL # 779  
 2-00 305 2 16340 3.1 507 3.1 511 97DCR 1518C  
 3-00 295 2 19400 3.7 725 3.5 681 97DCR 2105C  
 305 2X ME AVG 2L 21502M 724F 711P 2143C

2-07 86% 3-04 86%  
 ST SR DF RA RW RL FA FU RH RUW UC UD TP TL RTR RTS  
 35 36 35 31 44 21 27 44 43 34 29 26 23 25 23 47

PPA 2500M -25F 72P / YD 2299M 10F 71P  
 CDCB PTA 04/01/2017 4RECS 51%R 61%ILE  
 960M 10F 33P 161CM\$ 154NM\$ 137FM\$ 132GM\$  
 2.0PL -0.4DPR 0.0CCR -2.0HCR 2.98SCS  
 AJCA 04/01/2017 PTAT 46%R 0.9 JUI 0.1 JPI 44%R 49

SISTER(S):

JX MOONSHADOW HILLS LISBON {4}  
 SELLING AS LOT 120D  
 MOONSHADOW HILLS LUCKY  
 SELLING AS LOT 118A

SMITH, RICHARD E BREEDER & OWNER  
 MEDINA, NY  
 585-590-7588

DP MARVEL ISAAC-ET

USA 067481604 GT50K BBR 100 JH1F JH2F 11JE1186  
 CDCB GPTA 04/01/2017 405DAUS 49HRDS 91%RIP  
 97%R 903M -0.01% 41F 86%ILE  
 97%R 0.06% 46P 501CM\$ 469NM\$ 395FM\$ 426GM\$  
 5.2PL 0.5DPR 2.4CCR 0.9HCR 2.96SCS  
 AJCA 04/01/2017 161DAUS  
 GPTAT 94%R 1.2 GJUI 9.9 GJPI 89%R 149

DP DAYBREAK CASSIE 4-1540-ET

USA 067431540 GT8K BBR 100 JH1F JH2F 82%  
 TATTOO / D1540  
 DHIA HERD # 92-20-7001 CONTROL # 1540  
 2-01 305 2 17110 5.9 1005 3.7 628 101DCR 2172C  
 305 2X ME AVG 1L 20478M 1208F 764P 2643C  
 PPA 1263M 108F 71P / YD 960M 94F 59P  
 CDCB GPTA 04/01/2017 2RECS 79%R 99%ILE  
 520M 57F 31P 464CM\$ 438NM\$ 380FM\$ 368GM\$  
 4.1PL -0.8DPR -0.9CCR 1.1HCR 3.00SCS  
 AJCA 04/01/2017 GPTAT 78%R 0.7 GJUI 5.5 GJPI 73%R 126

SWEETIE PLUS IATOLAS BOLD {5}

USA 067129272 GT50K BBR 100 JH1F JH2F 1JE711  
 CDCB GPTA 04/01/2017 9953DAUS 841HRDS 15%RIP  
 99%R 1331M -0.05% 52F 31%ILE  
 99%R -0.01% 46P 247CM\$ 238NM\$ 218FM\$ 208GM\$  
 -0.8PL -1.5DPR -1.9CCR -4.5HCR 3.04SCS  
 AJCA 04/01/2017 4977DAUS  
 GPTAT 99%R 1.5 GJUI 9.3 GJPI 99%R 83

MOONSHADOW HILLS LEXI

USA 115855078  
 TATTOO B11 /  
 DHIA HERD # 21-33-0139 CONTROL # 10023  
 4-09 305 2 16180 3.7 592 3.5 560 98DCR 1724C  
 6-00 305 2 17960 3.3 596 3.2 570 98DCR 1742C  
 7-08 305 2 16580 3.7 612 3.4 562 98DCR 1758C  
 305 2X ME AVG 3L 16705M 593F 557P 1721C  
 PPA 1694M -65F 57P / YD 498M -37F 32P  
 CDCB PTA 04/01/2017 5RECS 60%R 45%ILE  
 77M -14F 14P 122CM\$ 98NM\$ 45FM\$ 72GM\$  
 3.6PL 0.2DPR 1.0CCR 0.2HCR 2.86SCS  
 AJCA 04/01/2017 PTAT 40%R -0.5 JUI -5.9 JPI 51%R 30  
 SIRE: ISDK Q IMPULS GJPI 76 31%ILE

SISTER(S):

JX MOONSHADOW HILLS NIKKI {3} 84%  
 4-01 305 2 15660 5.3 826 3.7 575 97DCR 1988C

NEXT DAM:

MOONSHADOW HILLS SUGAR 78%  
 SIRE: WILSONVIEW KHAN MORGAN-ET GJPI -9 11%ILE

4TH DAM:

UNDERHILL HANNAH AEROSTAR

# LOT 118F MOONSHADOW HILLS PATTY JE840003141203251

BORN 10/11/2016 P6  
 FEMALE EFI 7.4% AMERICAN ID 941 / 941

PA 561M 48F 32P  
 300CM\$ 278NM\$ 224FM\$  
 1.4PL -1.1DPR -0.3CCR 0.0HCR 3.07SCS  
 PA TYPE 0.7 JPI 28%R 88  
 ST SR DF RA RW RL FA  
 0.7 -0.4 0.7 L0.6 -0.1 S0.0 L0.2  
 FU RH RUW UC UD TP TL  
 -0.2 0.9 0.3 0.1 S0.5 W0.8 S0.5

SELLING OPEN

SELLING AS A GROUP LOT OF 7 HEIFERS, LOT 118A TO 118G

SIRE:

DP NXLEVEL-ET  
 USA 119095209 GT80K BBR 100 JH1F JH2F 200JE1035  
 CDCB GPTA 04/01/2017  
 74%R 994M 0.14% 75F 96%ILE  
 75%R 0.09% 54P 619CM\$ 581NM\$ 492FM\$ 510GM\$  
 4.9PL -0.5DPR 0.9CCR 2.0HCR 3.06SCS  
 AJCA 04/01/2017 ODAUS  
 GPTAT 74%R 1.4 GJUI 8.7 GJPI 69%R 178

DAM:

MOONSHADOW HILLS PRINCESS {6}  
 USA 118535197  
 TATTOO B46 /  
 DHIA HERD # 21-33-0139 CONTROL # 826  
 2-02 305 2 10210 5.8 588 3.9 397 97DCR 1374C  
 305 2X ME AVG 2L 11542M 664F 444P 1536C  
 2-05 76%  
 ST SR DF RA RW RL FA FU RH RUW UC UD TP TL RTR RTS  
 28 26 32 31 28 29 32 21 32 24 26 36 20 16 30 24  
 PPA -2036M -31F -40P / YD -1612M -7F -31P  
 CDCB PTA 04/01/2017 2RECS 51%R 19%ILE  
 128M 20F 10P -19CM\$ -26NM\$ -45FM\$ -35GM\$  
 -2.2PL -1.6DPR -1.4CCR -2.0HCR 3.08SCS  
 AJCA 04/01/2017 PTAT 43%R -0.1 JUI -0.8 JPI 42%R -2

SMITH, RICHARD E BREEDER & OWNER  
 MEDINA, NY  
 585-590-7588

DP MARVEL ISAAC-ET

USA 067481604 GT50K BBR 100 JH1F JH2F 11JE1186  
 CDCB GPTA 04/01/2017 405DAUS 49HRDS 91%RIP  
 97%R 903M -0.01% 41F 86%ILE  
 97%R 0.06% 46P 501CM\$ 469NM\$ 395FM\$ 426GM\$  
 5.2PL 0.5DPR 2.4CCR 0.9HCR 2.96SCS  
 AJCA 04/01/2017 161DAUS  
 GPTAT 94%R 1.2 GJUI 9.9 GJPI 89%R 149

DP DAYBREAK CASSIE 4-1540-ET

USA 067431540 GT8K BBR 100 JH1F JH2F 82%  
 TATTOO / D1540  
 DHIA HERD # 92-20-7001 CONTROL # 1540  
 2-01 305 2 17110 5.9 1005 3.7 628 101DCR 2172C  
 305 2X ME AVG 1L 20478M 1208F 764P 2643C  
 PPA 1263M 108F 71P / YD 960M 94F 59P  
 CDCB GPTA 04/01/2017 2RECS 79%R 99%ILE  
 520M 57F 31P 464CM\$ 438NM\$ 380FM\$ 368GM\$  
 4.1PL -0.8DPR -0.9CCR 1.1HCR 3.00SCS  
 AJCA 04/01/2017 GPTAT 78%R 0.7 GJUI 5.5 GJPI 73%R 126

SWEETIE PLUS IATOLAS BOLD {5}

USA 067129272 GT50K BBR 100 JH1F JH2F 1JE711  
 CDCB GPTA 04/01/2017 9953DAUS 841HRDS 15%RIP  
 99%R 1331M -0.05% 52F 31%ILE  
 99%R -0.01% 46P 247CM\$ 238NM\$ 218FM\$ 208GM\$  
 -0.8PL -1.5DPR -1.9CCR -4.5HCR 3.04SCS  
 AJCA 04/01/2017 4977DAUS  
 GPTAT 99%R 1.5 GJUI 9.3 GJPI 99%R 83

MOONSHADOW HILLS PEANUT

(TWIN) 82%  
 USA 117079959  
 TATTOO B20 /  
 DHIA HERD # 21-33-0139 CONTROL # 735  
 2-00 305 2 15050 5.8 875 3.8 567 97DCR 1961C  
 3-01 268 2 8640 6.0 522 4.3 370 97DCR 1282C  
 4-00 216 2 8100 5.4 438 3.8 304 93DCR 1051C  
 305 2X ME AVG 3L 13335M 773F 524P 1814C  
 PPA -1020M 7F -8P / YD -885M 1F -11P  
 CDCB PTA 04/01/2017 3RECS 52%R 9%ILE  
 -394M -2F -6P -112CM\$ -121NM\$ -142FM\$ -128GM\$  
 -1.8PL -1.2DPR -0.7CCR -0.5HCR 3.02SCS  
 AJCA 04/01/2017 PTAT 36%R -0.8 JUI -5.3 JPI 39%R -33  
 SIRE: WETUMPKA IMPULS LANCE GJPI -17 8%ILE

NEXT DAM:

MOONSHADOW HILLS ANNIE {6} 84%  
 3-11 305 2 11340 4.8 539 3.5 392 98DCR 1354C  
 SIRE: TOLLENAARS MANHATTEN GREG 357 {5}-ET GJPI -62 1%ILE

4TH DAM:

MOONSHADOW HILLS SPICE

# LOT 118G MOONSHADOW HILLS KAYLIE JE840003141203252

BORN 10/31/2016 P9  
 FEMALE EFI 7.6% AMERICAN ID 942 / 942

PA 1081M 56F 44P  
 473CM\$ 455NM\$ 413FM\$  
 4.0PL 0.1DPR 0.9CCR 1.6HCR 3.02SCS  
 PA TYPE 0.8 JPI 27%R 135  
 ST SR DF RA RW RL FA  
 0.5 0.1 0.9 L0.9 0.2 S0.2 L0.2  
 FU RH RUW UC UD TP TL  
 -0.1 0.9 0.6 0.3 D0.1 W0.5 S0.2

SELLING OPEN  
 RANKS ON THE TOP 300 JPI HEIFER LIST  
 SELLING AS A GROUP LOT OF 7 HEIFERS, LOT 118A TO 118G

SIRE:  
 DP NXLEVEL-ET  
 USA 119095209 GT80K BBR 100 JH1F JH2F 200JE1035  
 CDCB GPTA 04/01/2017  
 74%R 994M 0.14% 75F 96%ILE  
 75%R 0.09% 54P 619CM\$ 581NM\$ 492FM\$ 510GM\$  
 4.9PL -0.5DPR 0.9CCR 2.0HCR 3.06SCS  
 AJCA 04/01/2017 ODAUS  
 GPTAT 74%R 1.4 GJUI 8.7 GJPI 69%R 178

DAM:  
 MOONSHADOW HILLS KAHLUA  
 USA 119288913  
 TATTOO B68 /  
 DHIA HERD # 21-33-0139 CONTROL # 879

2-00 78%  
 ST SR DF RA RW RL FA FU RH RUW UC UD TP TL RTR RTS  
 26 26 32 26 32 24 26 26 32 26 24 26 26 28 26 27  
 PPA 2933M 89F 76P / YD 3291M 100F 81P  
 CDCB PTA 04/01/2017 1RECS 48%R 95%ILE  
 1167M 36F 33P 326CM\$ 328NM\$ 334FM\$ 304GM\$  
 3.1PL 0.7DPR 0.8CCR 1.1HCR 2.97SCS  
 AJCA 04/01/2017 PTAT 38%R 0.2 JUI -4.3 JPI 37%R 92

SMITH, RICHARD E BREEDER & OWNER  
 MEDINA, NY  
 585-590-7588

DP MARVEL ISAAC-ET  
 USA 067481604 GT50K BBR 100 JH1F JH2F 11JE1186  
 CDCB GPTA 04/01/2017 405DAUS 49HRDS 91%RIP  
 97%R 903M -0.01% 41F 86%ILE  
 97%R 0.06% 46P 501CM\$ 469NM\$ 395FM\$ 426GM\$  
 5.2PL 0.5DPR 2.4CCR 0.9HCR 2.96SCS  
 AJCA 04/01/2017 161DAUS  
 GPTAT 94%R 1.2 GJUI 9.9 GJPI 89%R 149  
 DP DAYBREAK CASSIE 4-1540-ET 82%  
 USA 067431540 GT8K BBR 100 JH1F JH2F  
 TATTOO / D1540  
 DHIA HERD # 92-20-7001 CONTROL # 1540  
 2-01 305 2 17110 5.9 1005 3.7 628 101DCR 2172C  
 305 2X ME AVG 1L 20478M 1208F 764P 2643C  
 PPA 1263M 108F 71P / YD 960M 94F 59P  
 CDCB GPTA 04/01/2017 2RECS 79%R 99%ILE  
 520M 57F 31P 464CM\$ 438NM\$ 380FM\$ 368GM\$  
 4.1PL -0.8DPR -0.9CCR 1.1HCR 3.00SCS  
 AJCA 04/01/2017 GPTAT 78%R 0.7 GJUI 5.5 GJPI 73%R 126

WAUNAKEE DIGNITARY PROTECTOR-ET  
 USA 071436056 GT50K BBR 100 JH1F JH2F 29JE3886  
 CDCB GPTA 04/01/2017 177DAUS 38HRDS 84%RIP  
 95%R 1591M -0.11% 53F 74%ILE  
 95%R -0.03% 49P 423CM\$ 419NM\$ 412FM\$ 367GM\$  
 2.5PL -0.9DPR 0.1CCR 2.2HCR 2.97SCS  
 AJCA 04/01/2017 36DAUS  
 GPTAT 86%R 0.9 GJUI -0.2 GJPI 87%R 126  
 MOONSHADOW HILLS CATY 82%  
 USA 118535179  
 TATTOO / B44  
 DHIA HERD # 21-33-0139 CONTROL # 811  
 2-02 305 2 15370 4.4 674 3.4 524 97DCR 1803C  
 3-07 305 2 17070 4.5 770 3.4 582 97DCR 2011C  
 305 2X ME AVG 2L 18170M 808F 627P 2153C  
 PPA 1287M 35F 45P / YD 1240M 32F 39P  
 CDCB PTA 04/01/2017 2RECS 55%R 60%ILE  
 528M 11F 13P 148CM\$ 151NM\$ 160FM\$ 143GM\$  
 1.8PL 0.8DPR 0.8CCR -0.2HCR 2.96SCS  
 AJCA 04/01/2017 PTAT 43%R 0.1 JUI -3.8 JPI 46%R 40  
 SIRE: SCHULTZ RESCUE HEADLINE GJPI 62 35%ILE

SISTER(S):  
 MOONSHADOW HILLS CHARDONNAY 80%

NEXT DAM:  
 MOONSHADOW HILLS CALIE 83%  
 2-09 305 2 13680 4.9 671 3.7 507 98DCR 1753C  
 SIRE: CAVE CREEK VERMEER-ET GJPI 53 27%ILE

4TH DAM:  
 MOONSHADOW HILLS CINNAMON

# LOT 119A JX MOONSHADOW HILLS REAGAN {5} USA 119537969

BORN 09/07/2015 TATTOO B75 / P9  
 FEMALE EFI 8.1%

SMITH, RICHARD E BREEDER & OWNER  
 MEDINA, NY  
 585-590-7588

PA 996M 45F 43P  
 427CM\$ 401NM\$ 342FM\$  
 3.8PL -2.4DPR -0.9CCR 0.2HCR 2.84SCS  
 PA TYPE 0.8 JPI 34%R 124  
 ST SR DF RA RW RL FA  
 -0.9 0.3 0.1 H0.6 -0.2 P0.5 S0.4  
 FU RH RUW UC UD TP TL  
 0.8 0.5 -0.1 0.5 S0.8 CO.3 L0.1

ALL LYNN'S LEGAL VOLCANO-ET  
 USA 117222807 GT50K BBR 100 JH1F JH2F 29JE3762  
 CDCB GPTA 04/01/2017 3955DAUS 150HRDS 23%RIP  
 99%R 1299M -0.04% 54F 75%ILE  
 99%R -0.02% 43P 430CM\$ 420NM\$ 400FM\$ 333GM\$  
 3.8PL -2.4DPR -0.4CCR 4.1HCR 2.91SCS  
 AJCA 04/01/2017 566DAUS  
 GPTAT 98%R 1.2 GJUI 12.8 GJPI 97%R 131

BRED: 03/28/2017 DUE: 01/01/2018 TO  
 SUNSET CANYON DAVID-ET  
 USA 117335815 200JE183  
 CDCB GPTA 04/01/2017 3480DAUS 384HRDS 22%RIP  
 99%R 562M -0.01% 25F 64%ILE  
 99%R 0.07% 34P 407CM\$ 379NM\$ 313FM\$ 272GM\$  
 5.6PL -2.0DPR -1.4CCR 1.8HCR 3.00SCS  
 AJCA 04/01/2017 1602DAUS  
 GPTAT 99%R 1.2 GJUI 20.9 GJPI 97%R 120  
 SELLING AS A GROUP LOT OF 5 HEIFERS, LOT 119A TO 119E

JX SCHULTZ DALE HARMAIL {3} 86%  
 USA 067269177 GT3K BBR 92 JH1F  
 TATTOO L177 / L177  
 DHIA HERD # 52-98-0014 CONTROL # 9177  
 2-10 293 2 18340 4.7 865 3.5 645 104DCR 2229C  
 3-10 305 2 12870 4.6 597 3.6 465 103DCR 1599C  
 4-10 209 2 13330 4.7 623 3.6 476 98DCR 1645C  
 5-10 254 2 11630 4.2 493 3.6 424 103DCR 1377C  
 305 2X ME AVG 5L 18113M 815F 642P 2176C  
 PPA 1089M 1F 44P / YD 2094M 58F 75P  
 CDCB GPTA 04/01/2017 5RECS 83%R 95%ILE  
 960M 32F 35P 338CM\$ 324NM\$ 294FM\$ 239GM\$  
 4.0PL -1.3DPR -0.6CCR -0.9HCR 2.89SCS  
 AJCA 04/01/2017 GPTAT 77%R 0.4 GJUI 1.0 GJPI 76%R 90

SIRE:  
 JX SCHULTZ VOLCANO HARRIS {4}  
 USA 118157731 GT80K BBR 100 JH1F JH2F 29JE3866  
 CDCB GPTA 04/01/2017 1351DAUS 61HRDS 86%RIP  
 99%R 2062M -0.03% 92F 99%ILE  
 99%R 0.03% 81P 739CM\$ 702NM\$ 619FM\$ 525GM\$  
 5.0PL -4.3DPR -2.0CCR -0.8HCR 2.80SCS  
 AJCA 04/01/2017 129DAUS  
 GPTAT 93%R 1.3 GJUI 10.9 GJPI 91%R 213

TOLLENAARS IMPULS LEGAL 233-ET  
 USA 061929249 GTHD BBR 100 JH1C JH2F 29JE3506  
 CDCB GPTA 04/01/2017 10833DAUS 1156HRDS 11%RIP  
 99%R 245M -0.04% 3F 21%ILE  
 99%R 0.03% 15P 174CM\$ 162NM\$ 134FM\$ 164GM\$  
 2.6PL 0.6DPR 1.8CCR 3.9HCR 3.01SCS  
 AJCA 04/01/2017 5005DAUS  
 GPTAT 99%R 0.9 GJUI 18.4 GJPI 99%R 66

DAM:  
 MOONSHADOW HILLS RENEE  
 USA 118884899  
 TATTOO B56 /  
 DHIA HERD # 21-33-0139 CONTROL # 847  
 1-09 305 2 14620 4.6 678 3.6 530 97DCR 1819C  
 305 2X ME AVG 1L 19854M 905F 719P 2444C  
 2-05 83%  
 ST SR DF RA RW RL FA FU RH RUW UC UD TP TL RTR RTS  
 27 35 30 23 31 30 26 46 35 37 30 34 35 25 33 30  
 PPA -770M -45F OP / YD -701M -30F -1P  
 CDCB PTA 04/01/2017 2RECS 51%R 45%ILE  
 -70M -2F 5P 114CM\$ 99NM\$ 65FM\$ 70GM\$  
 2.6PL -0.5DPR 0.3CCR 1.1HCR 2.88SCS  
 AJCA 04/01/2017 PTAT 41%R 0.3 JUI 6.5 JPI 43%R 34

MOONSHADOW HILLS REESE 86%  
 USA 117008771  
 TATTOO B17 /  
 DHIA HERD # 21-33-0139 CONTROL # 729  
 2-10 305 2 16330 5.2 856 3.6 590 98DCR 2040C  
 3-10 305 2 17060 5.5 935 3.9 661 98DCR 2288C  
 4-11 305 2 17980 5.3 956 3.5 630 98DCR 2177C  
 5-11 305 2 15610 5.2 805 3.8 595 98DCR 2059C  
 305 2X ME AVG 4L 17020M 895F 628P 2171C  
 PPA 435M 73F 36P / YD -222M 24F 6P  
 CDCB PTA 04/01/2017 5RECS 53%R 33%ILE  
 -216M 4F -2P 63CM\$ 52NM\$ 26FM\$ 0GM\$  
 1.8PL -1.4DPR -1.3CCR -1.8HCR 2.86SCS  
 AJCA 04/01/2017 PTAT 36%R -0.4 JUI -7.6 JPI 44%R 4  
 SIRE: SENN-SATIONAL BARKLY HOLLYWOOD GJPI 7 14%ILE

SISTER(S):  
 MOONSHADOW HILLS ROXY 83%  
 2-11 305 2 15570 4.5 700 3.4 534 97DCR 1845C  
 MOONSHADOW HILLS RANDI  
 SELLING AS LOT 50

NEXT DAM:  
 MOONSHADOW HILLS SNICKERS 83%  
 6-05 305 2 12080 5.2 633 3.5 423 98DCR 1462C  
 SIRE: WILSONVIEW KHAN MORGAN-ET GJPI -9 11%ILE

4TH DAM:  
 UNDERHILL HANNAH AEROSTAR



# LOT 119B MOONSHADOW HILLS SARA USA 119673944

BORN 01/27/2016 TATTOO B79 / P5  
 FEMALE EFI 7.8%

SMITH, RICHARD E BREEDER & OWNER  
 MEDINA, NY  
 585-590-7588

PA 115M 19F 14P  
 306CM\$ 286NM\$ 241FM\$  
 4.9PL -1.2DPR -0.5CCR 1.1HCR 2.89SCS  
 PA TYPE 0.8 JPI 36%R 79  
 ST SR DF RA RW RL FA  
 0.2 -0.3 0.7 L0.2 -0.2 P0.6 S0.7  
 FU RH RUW UC UD TP TL  
 0.7 0.6 0.3 0.7 S0.9 C0.1 S0.3

ALL LYNN'S LOUIE VALENTINO-ET  
 USA 116279413 GT50K BBR 100 JH1C JH2F 7JE1038  
 CDCB GPTA 04/01/2017 11313DAUS 1310HRDS 21%RIP  
 99%R 694M -0.06% 22F 52%ILE  
 99%R -0.01% 24P 341CM\$ 335NM\$ 322FM\$ 208GM\$  
 6.2PL -2.3DPR -2.8CCR 0.6HCR 3.00SCS  
 AJCA 04/01/2017 5463DAUS  
 GPTAT 99%R 2.0 GJUI 18.2 GJPI 99%R 87

BRED: 04/07/2017 DUE: 01/11/2018 TO  
 JX SUN VALLEY JOLT {5}  
 USA 119282711 200JE1058  
 CDCB GPTA 04/01/2017  
 74%R 1296M 0.10% 82F 96%ILE  
 75%R 0.08% 62P 573CM\$ 534NM\$ 446FM\$ 410GM\$  
 2.8PL -3.2DPR -1.0CCR -0.5HCR 2.99SCS  
 AJCA 04/01/2017 ODAUS  
 GPTAT 74%R 1.5 GJUI 10.4 GJPI 69%R 163  
 SELLING AS A GROUP LOT OF 5 HEIFERS, LOT 119A TO 119E

PEARLMONT RESTORE DIXIE-ET 90%  
 USA 116341888 GT50K BBR 100 JH1F JH2C  
 TATTOO / P5  
 DHIA HERD # 33-87-0722 CONTROL # 305  
 2-00 305 2 19000 4.3 819 3.4 650 97DCR 2209C  
 365 2 22546 4.3 975 3.5 789 97DCR 2653C  
 3-07 305 2 20010 4.6 930 3.5 697 89DCR 2409C  
 5-06 305 3 24280 4.4 1072 3.4 833 102DCR 2867C  
 305 2X ME AVG 4L 17392M 791F 620P 2117C  
 PPA 946M -5F 23P / YD 1316M 34F 48P  
 CDCB GPTA 04/01/2017 4RECS 94%R 98%ILE  
 841M 25F 28P 394CM\$ 381NM\$ 355FM\$ 314GM\$  
 5.4PL -0.9DPR 1.1CCR 3.3HCR 2.76SCS  
 AJCA 04/01/2017 GPTAT 91%R 0.7 GJUI 7.3 GJPI 90%R 116

SISTER(S):  
 MOONSHADOW HILLS SASSY  
 SELLING AS LOT 49

SIRE:  
 SUNSET CANYON DIVIDEND-ET  
 USA 117335691 GT50K BBR 100 JH1F JH2F 1JE791  
 CDCB GPTA 04/01/2017 2968DAUS 301HRDS 28%RIP  
 99%R 828M 0.01% 41F 87%ILE  
 99%R 0.01% 32P 490CM\$ 474NM\$ 438FM\$ 345GM\$  
 6.2PL -2.9DPR -0.7CCR 2.1HCR 2.87SCS  
 AJCA 04/01/2017 1000DAUS  
 GPTAT 99%R 1.6 GJUI 17.4 GJPI 97%R 134

HAWARDEN IMPULS PREMIER  
 USA 067107510 GT50K BBR 100 JH1C JH2F 29JE3756  
 CDCB GPTA 04/01/2017 4915DAUS 701HRDS 18%RIP  
 99%R -668M 0.29% 25F 38%ILE  
 99%R 0.16% 7P 308CM\$ 268NM\$ 170FM\$ 254GM\$  
 4.3PL 1.8DPR 0.2CCR 0.5HCR 3.07SCS  
 AJCA 04/01/2017 2716DAUS  
 GPTAT 99%R 1.0 GJUI 11.8 GJPI 99%R 79

DAM:  
 MOONSHADOW HILLS SUSI  
 USA 118535218  
 TATTOO B48 /  
 DHIA HERD # 21-33-0139 CONTROL # 828  
 1-10 294 2 11690 4.6 534 3.6 425 97DCR 1443C  
 2-09 305 2 13170 4.6 612 3.8 494 98DCR 1665C  
 305 2X ME AVG 3L 14665M 663F 538P 1806C  
 2-04 83% 3-00 83%  
 ST SR DF RA RW RL FA FU RH RUW UC UD TP TL RTR RTS  
 36 35 29 23 32 30 29 26 36 35 34 21 32 27 45 32  
 PPA -1094M -15F -12P / YD -1125M -13F -11P  
 CDCB PTA 04/01/2017 2RECS 54%R 45%ILE  
 -598M -4F -5P 122CM\$ 98NM\$ 43FM\$ 73GM\$  
 3.6PL 0.6DPR -0.2CCR 0.1HCR 2.91SCS  
 AJCA 04/01/2017 PTAT 41%R 0.0 JUI 3.7 JPI 45%R 24

MOONSHADOW HILLS SNICKERS 83%  
 USA 115308697  
 TATTOO B8 /  
 DHIA HERD # 21-33-0139 CONTROL # 10020  
 6-05 305 2 12080 5.2 633 3.5 423 98DCR 1462C  
 7-09 229 2 7290 5.4 395 3.8 275 95DCR 951C  
 305 2X ME AVG 2L 10387M 562F 377P 1304C  
 PPA -2702M -96F -72P / YD -1724M -64F -44P  
 CDCB PTA 04/01/2017 5RECS 58%R 9%ILE  
 -698M -28F -18P -111CM\$ -120NM\$ -141FM\$ -152GM\$  
 1.3PL -1.0DPR -1.2CCR -1.0HCR 2.85SCS  
 AJCA 12/01/2016 PTAT 36%R -1.1 JUI -13.7 JPI 48%R -54  
 SIRE: WILSONVIEW KHAN MORGAN-ET GJPI -9 11%ILE

SISTER(S):  
 MOONSHADOW HILLS REESE 86%  
 4-11 305 2 17980 5.3 956 3.5 630 98DCR 2177C

NEXT DAM:  
 UNDERHILL HANNAH AEROSTAR  
 SIRE: ALTHEAS AEROSTAR-ET GJPI -55 6%ILE  
 4TH DAM:  
 ALE SKY LINE OF UNDERHILL

# LOT 119C MOONSHADOW HILLS MADELYN {6} USA 119673953

BORN 02/18/2016 TATTOO B80 / P2  
 FEMALE EFI 7.9%

SMITH, RICHARD E BREEDER & OWNER  
 MEDINA, NY  
 585-590-7588

PA 745M 32F 30P  
 145CM\$ 134NM\$ 110FM\$  
 -1.7PL -1.2DPR -1.3CCR -2.5HCR 3.07SCS  
 PA TYPE 0.8 JPI 37%R 52  
 ST SR DF RA RW RL FA  
 0.9 -0.3 0.9 L0.3 0.2 S0.3 S0.1  
 FU RH RUW UC UD TP TL  
 -0.1 1.5 0.8 -0.3 S0.3 C0.8 S0.3

BRED: 03/25/2017 DUE: 12/29/2017 TO  
 JX FARIA BROTHERS MESSI {5}-ET  
 JE840003124526297 200JE913  
 CDCB GPTA 04/01/2017  
 74%R 1380M 0.16% 97F 99%ILE  
 75%R 0.08% 64P 718CM\$ 678NM\$ 586FM\$ 524GM\$  
 4.9PL -3.3DPR -2.1CCR -0.1HCR 2.89SCS  
 AJCA 04/01/2017 ODAUS  
 GPTAT 73%R 1.1 GJUI 12.2 GJPI 69%R 198  
 SELLING AS A GROUP LOT OF 5 HEIFERS, LOT 119A TO 119E

SIRE:  
 SWEETIE PLUS IATOLAS BOLD {5}  
 USA 067129272 GT50K BBR 100 JH1F JH2F 1JE711  
 CDCB GPTA 04/01/2017 9953DAUS 841HRDS 15%RIP  
 99%R 1331M -0.05% 52F 31%ILE  
 99%R -0.01% 46P 247CM\$ 238NM\$ 218FM\$ 208GM\$  
 -0.8PL -1.5DPR -1.9CCR -4.5HCR 3.04SCS  
 AJCA 04/01/2017 4977DAUS  
 GPTAT 99%R 1.5 GJUI 9.3 GJPI 99%R 83

DAM:  
 MOONSHADOW HILLS MIA  
 USA 116032625  
 TATTOO B12 /  
 DHIA HERD # 21-33-0139 CONTROL # 10024  
 4-05 297 2 19400 4.6 895 3.6 694 97DCR 2393C  
 5-05 305 2 16210 4.3 700 3.7 598 98DCR 1950C  
 6-07 305 2 15320 4.5 695 3.6 556 98DCR 1883C  
 7-10 183 2 9440 4.2 396 3.8 361 88DCR 1136C  
 305 2X ME AVG 4L 16152M 714F 592P 1965C  
 2-05 83% 4-10 90% 6-01 91%  
 ST SR DF RA RW RL FA FU RH RUW UC UD TP TL RTR RTS  
 36 42 45 24 44 36 32 43 44 38 22 36 38 18 48 32  
 PPA 2100M 61F 90P / YD 808M 34F 44P  
 CDCB PTA 04/01/2017 5RECS 55%R 28%ILE  
 159M 12F 14P 42CM\$ 30NM\$ 1FM\$ 24GM\$  
 -2.5PL -0.8DPR -0.6CCR -0.4HCR 3.10SCS  
 AJCA 04/01/2017 PTAT 43%R 0.1 JUI 1.6 JPI 47%R 20

SC GOLD DUST PARAMOUNT IATOLA-ET  
 USA 112118277 GTHD BBR 100 JH1F JH2F 29JE3301  
 CDCB GPTA 04/01/2017 18227DAUS 2488HRDS 6%RIP  
 99%R -327M 0.11% 6F 16%ILE  
 99%R 0.05% -2P 76CM\$ 62NM\$ 29FM\$ 65GM\$  
 0.7PL 0.0DPR 0.0CCR 0.2HCR 2.97SCS  
 AJCA 04/01/2017 9480DAUS  
 GPTAT 99%R 1.2 GJUI 12.8 GJPI 99%R 23  
 SWEETIE PLUS FG ARTIST BOLD {4} 88%  
 USA 067037181 GT3K BBR 100 JH1F  
 DHIA HERD # 92-20-0074 CONTROL # 7181  
 2-09 305 3 24790 4.1 1027 3.4 855 97DCR 2827C  
 4-02 299 3 29310 4.0 1173 3.3 969 102DCR 3216C  
 5-01 271 3 25070 3.7 919 3.3 833 99DCR 2624C  
 6-00 305 2 17190 4.6 785 3.5 603 97DCR 2084C  
 305 2X ME AVG 5L 23950M 978F 809P 2680C  
 PPA 4533M 123F 121P / YD 3381M 96F 84P  
 CDCB GPTA 04/01/2017 5RECS 86%R 67%ILE  
 1396M 39F 31P 160CM\$ 175NM\$ 214FM\$ 114GM\$  
 -0.2PL -2.2DPR -2.4CCR -3.7HCR 2.95SCS  
 AJCA 04/01/2017 GPTAT 80%R 0.6 GJUI -4.7 GJPI 80%R 41

SENN-SATIONAL PARAMOUNT ACE  
 USA 112537258 GT50K BBR 100 JH1C JH2F 1JE552  
 CDCB GPTA 04/01/2017 5222DAUS 917HRDS 5%RIP  
 99%R 282M -0.04% 6F 15%ILE  
 99%R -0.05% 0P 39CM\$ 55NM\$ 92FM\$ 52GM\$  
 0.6PL 0.1DPR 0.0CCR -0.2HCR 3.08SCS  
 AJCA 04/01/2017 2262DAUS  
 GPTAT 99%R 0.7 GJUI 7.8 GJPI 99%R 13  
 MOONSHADOW HILLS SAGE 85%  
 USA 114948744  
 TATTOO B5 /  
 DHIA HERD # 21-33-0139 CONTROL # 648  
 PPA -871M 28F 26P / YD -1074M 10F 9P  
 CDCB PTA 04/01/2017 4RECS 58%R 8%ILE  
 -578M 1F 1P -110CM\$ -134NM\$ -193FM\$ -130GM\$  
 -4.4PL -1.4DPR -1.0CCR -0.6HCR 3.18SCS  
 AJCA 12/01/2016 PTAT 38%R -0.7 JUI -2.1 JPI 48%R -26  
 SIRE: WOODSTOCK LLV LIEUTENANT-ET GJPI -5 9%ILE

NEXT DAM:  
 MOONSHADOW HILLS SPICE  
 SIRE: SCHULTZ BROOK HALLMARK GJPI -23 7%ILE  
 4TH DAM:  
 UNDERHILL DAISY POSEIDON

# LOT 119D JX MOONSHADOW HILLS SIRI {3} USA 119673962

BORN 04/06/2016 TATTOO B81 / P8  
 FEMALE EFI 7.5%

SMITH, RICHARD E BREEDER & OWNER  
 MEDINA, NY  
 585-590-7588

PA 548M 38F 25P  
 384CM\$ 364NM\$ 321FM\$  
 3.6PL 0.5DPR 1.0CCR 0.5HCR 2.80SCS  
 PA TYPE 0.3 JPI 29%R 108  
 ST SR DF RA RW RL FA  
 0.4 -0.3 -0.2 L0.2 0.1 S0.0 S0.4  
 FU RH RUW UC UD TP TL  
 0.4 0.4 -0.3 -0.3 S1.0 W0.6 S0.2

ALL LYNN'S VALENTINO MARVEL  
 USA 117422971 GT50K BBR 100 JH1C JH2F 11JE1118  
 CDCB GPTA 04/01/2017 6441DAUS 226HRDS 31%RIP  
 99%R 668M 0.03% 38F 72%ILE  
 99%R 0.00% 25P 424CM\$ 415NM\$ 395FM\$ 300GM\$  
 6.5PL -2.1DPR -0.7CCR -0.1HCR 2.96SCS

SELLING OPEN  
 SELLING AS A GROUP LOT OF 5 HEIFERS, LOT 119A TO 119E

AJCA 04/01/2017 2505DAUS  
 GPTAT 99%R 1.7 GJUI 22.1 GJPI 99%R 114

SIRE:  
 JX FARIA BROTHERS TODD {2}-ET  
 JE840003011609989 GT80K BBR 85 JH1C JH2F 1JE891  
 CDCB GPTA 04/01/2017 21DAUS 3HRDS 100%RIP  
 81%R 1004M 0.11% 70F 96%ILE  
 82%R 0.05% 45P 571CM\$ 541NM\$ 474FM\$ 463GM\$  
 4.0PL -0.6DPR 0.2CCR 0.8HCR 2.85SCS  
 AJCA 04/01/2017 ODAUS  
 GPTAT 67%R 0.8 GJUI 10.2 GJPI 73%R 161

JX FARIA BROTHERS TBONE HANSBROUGH {1} 89%  
 JE840003001576516 GT3K BBR 71 JH1F

DHIA HERD # 74-97-4513 CONTROL # 18571  
 2-09 305 2 26900 4.9 1316 3.6 971 102DCR 3357C  
 3-09 243 2 16630 4.9 807 3.6 592 97DCR 2046C  
 4-10 305 2 26440 5.1 1347 3.6 964 100DCR 3334C  
 6-04 305 2 28190 5.2 1457 3.6 1010 102DCR 3492C  
 305 2X ME AVG 5L 26181M 1296F 944P 3265C  
 PPA 4346M 213F 143P / YD 3450M 186F 130P  
 CDCB GPTA 04/01/2017 5RECS 80%R 99%ILE  
 1652M 83F 58P 572CM\$ 557NM\$ 526FM\$ 493GM\$  
 3.1PL -0.1DPR 0.4CCR 1.0HCR 3.02SCS  
 AJCA 04/01/2017 GPTAT 66%R 0.4 GJUI 11.7 GJPI 68%R 168

DAM:  
 MOONSHADOW HILLS GWEN  
 USA 118185516  
 TATTOO B42 /  
 DHIA HERD # 21-33-0139 CONTROL # 796  
 1-11 296 2 12320 4.9 600 3.7 450 96DCR 1556C  
 2-10 305 2 12660 4.8 603 3.6 462 98DCR 1597C  
 3-10 305 2 15680 4.1 641 3.5 544 98DCR 1779C  
 305 2X ME AVG 3L 15688M 715F 563P 1914C  
 2-00 75% 3-04 80% 4-07 83%  
 ST SR DF RA RW RL FA FU RH RUW UC UD TP TL RTR RTS  
 36 32 34 24 34 26 26 26 38 28 35 26 24 29 26 24  
 PPA -915M -47F -25P / YD -56M -12F -1P  
 CDCB PTA 04/01/2017 3RECS 53%R 70%ILE  
 92M 5F 4P 197CM\$ 187NM\$ 167FM\$ 193GM\$  
 3.2PL 1.6DPR 1.8CCR 0.2HCR 2.75SCS  
 AJCA 04/01/2017 PTAT 46%R -0.2 JUI -0.6 JPI 44%R 54

PF LENNOX HENDRIX  
 USA 116844046 GT50K BBR 100 JH1C JH2F 1JE768  
 CDCB GPTA 04/01/2017 1760DAUS 270HRDS 8%RIP  
 99%R 267M 0.15% 43F 79%ILE  
 99%R 0.04% 17P 457CM\$ 434NM\$ 384FM\$ 430GM\$  
 4.3PL 2.1DPR 2.3CCR 0.5HCR 2.73SCS  
 AJCA 04/01/2017 667DAUS  
 GPTAT 98%R 0.4 GJUI 7.9 GJPI 97%R 128

MOONSHADOW HILLS GIPSEE 77%  
 USA 117266041  
 TATTOO B24 /  
 DHIA HERD # 21-33-0139 CONTROL # 748  
 1-09 305 2 11210 4.9 545 3.5 397 97DCR 1372C  
 2-10 215 2 6990 4.6 320 3.2 224 91DCR 773C  
 305 2X ME AVG 2L 12590M 600F 433P 1496C  
 PPA -2215M -115F -76P / YD -1176M -78F -43P  
 CDCB PTA 04/01/2017 2RECS 58%R 24%ILE  
 -48M -18F -3P 6CM\$ 6NM\$ 6FM\$ 33GM\$  
 1.6PL 1.4DPR 1.9CCR -0.3HCR 2.91SCS  
 AJCA 04/01/2017 PTAT 45%R -0.6 JUI -7.3 JPI 47%R 0  
 SIRE: DEN-KEL ARTIST JOULE-ET GJPI 36 19%ILE

SISTER(S):  
 MOONSHADOW HILLS BELLA 85%  
 4-07 289 2 17380 4.6 792 3.9 682 97DCR 2216C  
 MOONSHADOW HILLS GENEVIEVE {6} 84%  
 4-09 281 2 15490 4.0 622 3.5 549 97DCR 1757C

NEXT DAM:  
 MOONSHADOW HILLS GINGER 83%  
 7-03 295 2 13640 4.7 636 3.7 511 98DCR 1727C  
 SIRE: BUSH RIVER AVERY ROULETTE-ET GJPI 13 11%ILE

4TH DAM:  
 MOONSHADOW HILLS SUGAR 78%

# LOT 119E JX MOONSHADOW HILLS BAM {4} USA 119537987

BORN 10/16/2015 TATTOO B77 / P9  
 FEMALE EFI 7.3%

SMITH, RICHARD E BREEDER & OWNER  
 MEDINA, NY  
 585-590-7588

PA 755M 50F 33P  
 414CM\$ 397NM\$ 359FM\$  
 3.0PL -0.7DPR -0.6CCR 0.7HCR 3.02SCS  
 PA TYPE 1.3 JPI 35%R 121  
 ST SR DF RA RW RL FA  
 1.6 0.6 0.7 L0.4 0.6 P0.3 S1.2  
 FU RH RUW UC UD TP TL  
 1.9 1.3 0.5 0.8 S1.8 C1.0 L0.3

CAL-MART RENEGADE HILARIO-ET  
 USA 117542312 GT50K BBR 100 JH1F JH2F 29JE3791  
 CDCB GPTA 04/01/2017 675DAUS 94HRDS 5%RIP  
 98%R -273M 0.37% 61F 65%ILE  
 98%R 0.14% 18P 424CM\$ 382NM\$ 282FM\$ 304GM\$  
 3.8PL -0.7DPR -2.0CCR -1.4HCR 3.01SCS  
 AJCA 04/01/2017 238DAUS  
 GPTAT 97%R 0.3 GJUI 8.8 GJPI 94%R 107

BRED: 04/09/2017 DUE: 01/13/2018 TO  
 GUIMO JOEL-ET  
 JECAN00106797223 200JE384  
 CDCB GPTA 04/01/2017 983DAUS 220HRDS 49%RIP  
 98%R -1024M 0.12% -26F 5%ILE  
 98%R 0.10% -18P -149CM\$ -164NM\$ -202FM\$ -172GM\$  
 0.5PL -1.2DPR -0.6CCR 2.2HCR 3.20SCS  
 AJCA 04/01/2017 437DAUS  
 GPTAT 94%R 1.7 GJUI 26.3 GJPI 92%R -37  
 WILL BE BRED BY SALE TIME  
 SELLING AS A GROUP LOT OF 5 HEIFERS, LOT 119A TO 119E

JX FARIA BROTHERS TARGET RONALDO {2} 88%  
 JE840003007109191 GT6K BBR 89 JH1F JH2F  
 DHIA HERD # 74-97-4513 CONTROL # 80982  
 2-00 305 2 20630 5.3 1097 3.6 750 100DCR 2593C  
 3-02 305 2 22630 6.0 1361 3.9 886 101DCR 3067C  
 4-07 271 2 21550 5.8 1252 4.0 858 101DCR 2971C  
 5-06 305 2 25390 5.7 1442 4.0 1007 101DCR 3486C  
 305 2X ME AVG 4L 25370M 1422F 977P 3382C  
 PPA 3036M 259F 134P / YD 2960M 222F 125P  
 CDCB GPTA 04/01/2017 4RECS 87%R 100%ILE  
 1171M 91F 47P 708CM\$ 683NM\$ 627FM\$ 591GM\$  
 5.1PL -0.4DPR 0.0CCR 0.8HCR 2.82SCS  
 AJCA 04/01/2017 GPTAT 77%R 1.8 GJUI 21.0 GJPI 78%R 201

SISTER(S):  
 JX MOONSHADOW HILLS BOSSY {5}  
 SELLING AS LOT 44

JX OOMSDALE TBONE GOLDA {3}-ET  
 USA 067080468 GT50K BBR 88 JH1F JH2F 7JE1067  
 CDCB GPTA 04/01/2017 4780DAUS 395HRDS 18%RIP  
 99%R 1380M -0.08% 49F 24%ILE  
 99%R -0.02% 45P 203CM\$ 206NM\$ 212FM\$ 122GM\$  
 -1.6PL -3.8DPR -3.1CCR 2.9HCR 3.30SCS  
 AJCA 04/01/2017 1596DAUS  
 GPTAT 99%R 1.1 GJUI 6.7 GJPI 99%R 67

SIRE:  
 JX FARIA BROTHERS PROP JOE {3}-ET  
 JE840003011609994 GT80K BBR 100 JH1F JH2F 1JE889  
 CDCB GPTA 04/01/2017  
 75%R 468M 0.35% 93F 99%ILE  
 76%R 0.10% 37P 682CM\$ 641NM\$ 545FM\$ 534GM\$  
 4.9PL -1.2DPR -1.5CCR 0.4HCR 2.89SCS  
 AJCA 04/01/2017 ODAUS  
 GPTAT 74%R 2.1 GJUI 28.6 GJPI 70%R 189

MOONSHADOW HILLS BELLA 85%  
 USA 116032643  
 TATTOO B14 /  
 DHIA HERD # 21-33-0139 CONTROL # 689  
 4-07 289 2 17380 4.6 792 3.9 682 97DCR 2216C  
 5-06 300 2 15830 4.5 707 3.8 605 98DCR 1972C  
 6-06 293 2 11780 4.8 570 4.2 491 97DCR 1596C  
 7-05 259 2 9240 4.6 425 4.0 372 96DCR 1198C  
 305 2X ME AVG 4L 13658M 631F 542P 1764C  
 PPA 1085M 15F 88P / YD 522M 21F 60P  
 CDCB PTA 04/01/2017 5RECS 60%R 78%ILE  
 220M 10F 26P 249CM\$ 219NM\$ 148FM\$ 231GM\$  
 3.2PL 1.8DPR 2.8CCR 1.0HCR 3.05SCS  
 AJCA 04/01/2017 PTAT 48%R -0.6 JUI -7.6 JPI 50%R 70  
 SIRE: ISDK Q IMPULS GJPI 76 31%ILE

DAM:  
 JX MOONSHADOW HILLS BITSY {4}  
 USA 117959004 GT8K BBR 100 JH1F JH2F  
 TATTOO B36 /  
 DHIA HERD # 21-33-0139 CONTROL # 784  
 1-10 292 2 17520 3.5 609 3.0 529 97DCR 1703C  
 2-09 305 2 16700 3.9 650 3.4 569 97DCR 1828C  
 3-09 305 2 17640 3.7 648 3.4 597 98DCR 1864C  
 305 2X ME AVG 4L 19742M 722F 637P 2036C  
 2-05 82% 3-01 82%  
 ST SR DF RA RW RL FA FU RH RUW UC UD TP TL RTR RTS  
 40 36 33 23 36 30 37 23 30 36 41 22 34 22 44 32  
 PPA 4302M 19F 112P / YD 3292M 37F 98P  
 CDCB GPTA 04/01/2017 4RECS 77%R 60%ILE  
 1041M 7F 29P 145CM\$ 153NM\$ 172FM\$ 136GM\$  
 1.1PL -0.2DPR 0.4CCR 0.9HCR 3.14SCS  
 AJCA 04/01/2017 GPTAT 76%R 0.4 GJUI 11.5 GJPI 71%R 53

SISTER(S):  
 MOONSHADOW HILLS GENEVIEVE {6} 84%  
 4-09 281 2 15490 4.0 622 3.5 549 97DCR 1757C  
 NEXT DAM:  
 MOONSHADOW HILLS GINGER 83%  
 7-03 295 2 13640 4.7 636 3.7 511 98DCR 1727C  
 SIRE: BUSH RIVER AVERY ROULETTE-ET GJPI 13 11%ILE  
 4TH DAM:  
 MOONSHADOW HILLS SUGAR 78%

SISTER(S):  
 JX MOONSHADOW HILLS HEIDI {3} 80%  
 4-01 295 2 17540 4.8 849 3.7 649 97DCR 2245C  
 MOONSHADOW HILLS BOUNCE 81%  
 1-09 305 2 14230 5.1 720 3.8 535 96DCR 1851C  
 RANKS ON THE TOP 1-1/2% LIST FOR JPI  
 MOONSHADOW HILLS BACARDI 82%

# LOT 120A MOONSHADOW HILLS GLIMMER USA 119537923

BORN 06/05/2015 TATTOO B71 / P8  
 FEMALE EFI 7.4%

SMITH, RICHARD E BREEDER & OWNER  
 MEDINA, NY  
 585-590-7588

PA 989M 28F 31P  
 321CM\$ 316NM\$ 306FM\$  
 3.7PL 0.4DPR 1.0CCR 0.1HCR 2.91SCS  
 PA TYPE 0.2 JPI 42% 92  
 ST SR DF RA RW RL FA  
 -0.1 -0.4 0.0 H0.2 -0.5 S0.0 S0.2  
 FU RH RUW UC UD TP TL  
 0.2 0.8 -0.1 0.1 S0.1 W0.8 L0.5

ALL LYNN'S RESTORE VIBRANT-ET  
 USA 116076850 GT50K BBR 100 JH1F JH2F 29JE3647  
 CDCB GPTA 04/01/2017 1083DAUS 259HRDS 8%RIP  
 99%R 1477M -0.26% 16F 46%ILE  
 99%R -0.09% 33P 291CM\$ 310NM\$ 355FM\$ 252GM\$  
 4.3PL -1.0DPR 1.8CCR 1.4HCR 3.05SCS  
 AJCA 04/01/2017 672DAUS  
 GPTAT 99%R -0.6 GJUI -9.7 GJPI 98%R 78

BRED: 10/06/2016 DUE: 07/12/2017 TO  
 MISSISSKA MACKENZIE-ET  
 JECAN000107987355 200JE1007  
 CDCB GPTA 04/01/2017 21DAUS 7HRDS 100%RIP  
 83%R 233M 0.33% 77F 93%ILE  
 84%R 0.13% 34P 546CM\$ 505NM\$ 406FM\$ 376GM\$  
 5.1PL -2.4DPR -2.8CCR -2.4HCR 3.08SCS  
 AJCA 04/01/2017 2DAUS  
 GPTAT 75%R 1.5 GJUI 15.4 GJPI 76%R 138  
 SELLING AS A GROUP LOT OF 4 HEIFERS, LOT 120A TO 120D

SUNSET CANYON IMPULS L MAID 4-ET 91%  
 USA 116519669 GT50K BBR 100 JH1F JH2F  
 TATTOO / C749  
 DHIA HERD # 92-23-0452 CONTROL # 1749  
 1-08 305 2 17030 6.0 1016 3.9 670 97DCR 2319C  
 365 2 19834 6.0 1192 4.0 794 97DCR 2750C  
 3-11 305 2 22730 5.8 1310 3.7 847 95DCR 2930C  
 305 2X ME AVG 2L 20902M 1242F 820P 2836C  
 PPA 1373M 251F 95P / YD 851M 217F 78P  
 CDCB GPTA 04/01/2017 2RECS 92%R 99%ILE  
 -122M 74F 20P 430CM\$ 394NM\$ 306FM\$ 329GM\$  
 3.3PL -0.6DPR 0.2CCR 0.1HCR 3.05SCS  
 AJCA 04/01/2017 GPTAT 89%R 0.6 GJUI 0.5 GJPI 88%R 102

SISTER(S):  
 MOONSHADOW HILLS GRETA 81%  
 1-10 305 2 17490 3.7 649 3.3 585 97DCR 1848C  
 RANKS ON THE TOP 1-1/2% LIST FOR JPI

SWEETIE PLUS IATOLAS BOLD {5}  
 USA 067129272 GT50K BBR 100 JH1F JH2F 1JE711  
 CDCB GPTA 04/01/2017 9953DAUS 841HRDS 15%RIP  
 99%R 1331M -0.05% 52F 31%ILE  
 99%R -0.01% 46P 247CM\$ 238NM\$ 218FM\$ 208GM\$  
 -0.8PL -1.5DPR -1.9CCR -4.5HCR 3.04SCS  
 AJCA 04/01/2017 4977DAUS  
 GPTAT 99%R 1.5 GJUI 9.3 GJPI 99%R 83

SIRE:  
 SUNSET CANYON MACHETE-ET  
 USA 117324107 GT50K BBR 100 JH1F JH2F 1JE792  
 CDCB GPTA 04/01/2017 1993DAUS 165HRDS 27%RIP  
 99%R 1076M -0.03% 44F 84%ILE  
 99%R 0.00% 37P 463CM\$ 455NM\$ 437FM\$ 406GM\$  
 4.9PL 0.4DPR 1.1CCR 1.0HCR 2.97SCS  
 AJCA 04/01/2017 527DAUS  
 GPTAT 98%R 0.2 GJUI -0.6 GJPI 96%R 127

MOONSHADOW HILLS GINGER 83%  
 USA 114956637  
 TATTOO B6 /  
 DHIA HERD # 21-33-0139 CONTROL # 649  
 6-02 305 2 13490 4.6 615 3.5 476 98DCR 1643C  
 7-03 295 2 13640 4.7 636 3.7 511 98DCR 1727C  
 305 2X ME AVG 3L 12182M 566F 441P 1512C  
 PPA 2521M 57F 99P / YD 866M -6F 41P  
 CDCB PTA 04/01/2017 5RECS 63%R 55%ILE  
 186M -12F 12P 148CM\$ 132NM\$ 98FM\$ 137GM\$  
 3.2PL 1.2DPR 2.4CCR 1.0HCR 2.84SCS  
 AJCA 12/01/2016 PTAT 42%R -0.7 JUI -8.4 JPI 52%R 35  
 SIRE: BUSH RIVER AVERY ROULETTE-ET GJPI 13 11%ILE

DAM:  
 MOONSHADOW HILLS GENEVIEVE {6}  
 USA 117708215 GT3K BBR 100 JH1F  
 TATTOO B29 /  
 DHIA HERD # 21-33-0139 CONTROL # 772  
 2-00 290 2 13920 4.2 588 3.6 497 97DCR 1630C  
 3-11 280 2 12470 4.3 536 3.5 433 98DCR 1457C  
 4-09 281 2 15490 4.0 622 3.5 549 97DCR 1757C  
 305 2X ME AVG 3L 16746M 701F 592P 1941C  
 3-07 76% 4-02 84%  
 ST SR DF RA RW RL FA FU RH RUW UC UD TP TL RTR RTS  
 38 36 42 26 45 32 30 27 39 34 21 23 21 23 30 30  
 PPA 1993M 28F 72P / YD 2054M 45F 73P  
 CDCB GPTA 04/01/2017 4RECS 78%R 67%ILE  
 90IM 11F 25P 178CM\$ 176NM\$ 175FM\$ 166GM\$  
 2.4PL 0.3DPR 0.8CCR -0.8HCR 2.85SCS  
 AJCA 04/01/2017 GPTAT 71%R 0.2 GJUI 3.6 GJPI 72%R 56

SISTER(S):  
 MOONSHADOW HILLS LEXI 90%  
 6-00 305 2 17960 3.3 596 3.2 570 98DCR 1742C  
 JX MOONSHADOW HILLS NIKKI {3} 84%  
 4-01 305 2 15660 5.3 826 3.7 575 97DCR 1988C

SISTER(S):  
 MOONSHADOW HILLS BELLA 85%  
 4-07 289 2 17380 4.6 792 3.9 682 97DCR 2216C

NEXT DAM:  
 MOONSHADOW HILLS SUGAR 78%  
 SIRE: WILSONVIEW KHAN MORGAN-ET GJPI -9 11%ILE  
 4TH DAM:  
 UNDERHILL HANNAH AEROSTAR

# LOT 120B JX MOONSHADOW HILLS HAPPY {5} USA 119537932

BORN 06/13/2015 TATTOO B72 / P7  
 FEMALE EFI 8.1%

SMITH, RICHARD E BREEDER & OWNER  
 MEDINA, NY  
 585-590-7588

PA 906M 46F 35P  
 291CM\$ 283NM\$ 263FM\$  
 1.5PL -0.5DPR -0.5CCR -1.4HCR 3.15SCS  
 PA TYPE 0.4 JPI 35%R 79  
 ST SR DF RA RW RL FA  
 0.8 0.0 0.7 L0.0 0.1 S0.0 S0.3  
 FU RH RUW UC UD TP TL  
 -0.1 0.7 0.6 -0.3 D0.3 C0.2 L0.4

SUNSET CANYON MAXIMUM-ET  
 USA 111950696 GT50K BBR 100 JH1F JH2F 203JE607  
 CDCB GPTA 04/01/2017 13971DAUS 430HRDS 5%RIP  
 99%R -228M 0.31% 51F 24%ILE  
 99%R 0.06% 3P 211CM\$ 195NM\$ 157FM\$ 194GM\$  
 0.3PL 0.8DPR 0.7CCR -1.4HCR 2.99SCS  
 AJCA 04/01/2017 2225DAUS  
 GPTAT 99%R -0.5 GJUI -6.3 GJPI 99%R 47  
 D&E PARAMOUNT VIOLET 90%  
 USA 067007718 GTHD BBR 100 JH1F JH2F  
 TATTOO / D7718  
 DHIA HERD # 35-57-0960 CONTROL # 7718  
 1-09 305 2 20540 4.6 954 3.3 684 94DCR 2362C  
 2-09 305 2 20550 4.5 921 3.4 705 94DCR 2436C  
 5-02 305 3 27600 4.2 1167 3.5 953 95DCR 3186C  
 305 2X ME AVG 3L 23841M 1059F 813P 2788C  
 PPA 4169M 158F 122P / YD 3689M 140F 117P  
 CDCB GPTA 04/01/2017 3RECS 96%R 99%ILE  
 1428M 52F 48P 438CM\$ 435NM\$ 428FM\$ 316GM\$  
 4.5PL -2.9DPR -1.0CCR 1.5HCR 3.18SCS  
 AJCA 04/01/2017 GPTAT 95%R 0.7 GJUI -1.5 GJPI 95%R 113

BRED: 11/17/2016 DUE: 08/23/2017 TO  
 HILLVIEW LISTOWEL-P  
 USA 067333440 200JE1045  
 CDCB GPTA 04/01/2017  
 75%R 1055M 0.01% 51F 96%ILE  
 76%R 0.04% 45P 587CM\$ 561NM\$ 502FM\$ 517GM\$  
 6.5PL 1.1DPR 2.5CCR 2.3HCR 2.85SCS  
 AJCA 04/01/2017 ODAUS  
 GPTAT 75%R 1.1 GJUI 9.9 GJPI 70%R 172  
 SELLING AS A GROUP LOT OF 4 HEIFERS, LOT 120A TO 120D

SIRE:  
 ALL LYNN'S MAXIMUM VERNON-ET  
 USA 115863998 GT50K BBR 100 JH1F JH2F 29JE3624  
 CDCB GPTA 04/01/2017 6161DAUS 378HRDS 25%RIP  
 99%R 886M 0.08% 59F 64%ILE  
 99%R 0.03% 38P 388CM\$ 379NM\$ 354FM\$ 329GM\$  
 2.4PL -0.4DPR -0.3CCR -0.4HCR 3.30SCS  
 AJCA 04/01/2017 1861DAUS  
 GPTAT 99%R 0.1 GJUI -3.8 GJPI 99%R 99

SWEETIE PLUS IATOLAS BOLD {5}  
 USA 067129272 GT50K BBR 100 JH1F JH2F 1JE711  
 CDCB GPTA 04/01/2017 9953DAUS 841HRDS 15%RIP  
 99%R 1331M -0.05% 52F 31%ILE  
 99%R -0.01% 46P 247CM\$ 238NM\$ 218FM\$ 208GM\$  
 -0.8PL -1.5DPR -1.9CCR -4.5HCR 3.04SCS  
 AJCA 04/01/2017 4977DAUS  
 GPTAT 99%R 1.5 GJUI 9.3 GJPI 99%R 83  
 JX MOONSHADOW HILLS HEIDI {3} 80%

DAM:  
 JX MOONSHADOW HILLS HODA {4}  
 USA 118535209  
 TATTOO B47 /  
 DHIA HERD # 21-33-0139 CONTROL # 827  
 PPA 989M 27F 35P / YD -408M -8F -26P  
 CDCB PTA 04/01/2017 1RECS 45%R 70%ILE  
 926M 33F 32P 194CM\$ 187NM\$ 171FM\$ 164GM\$  
 0.6PL -0.6DPR -0.7CCR -2.4HCR 3.00SCS  
 PA TYPE 0.7 JUI JPI 40%R 59

JX MOONSHADOW HILLS HEIDI {3} 80%  
 USA 117042296  
 TATTOO B18 /  
 DHIA HERD # 21-33-0139 CONTROL # 731  
 3-02 286 2 13030 4.6 593 4.1 530 98DCR 1687C  
 4-01 295 2 17540 4.8 849 3.7 649 97DCR 2245C  
 5-00 305 2 15060 5.3 805 3.9 587 98DCR 2032C  
 6-01 305 2 17390 4.5 787 3.8 662 98DCR 2179C  
 305 2X ME AVG 4L 16338M 790F 630P 2113C  
 PPA 1651M 46F 81P / YD 1412M 43F 62P  
 CDCB PTA 04/01/2017 4RECS 54%R 74%ILE  
 684M 20F 28P 213CM\$ 201NM\$ 173FM\$ 175GM\$  
 2.4PL 0.3DPR 0.2CCR 0.1HCR 3.01SCS  
 AJCA 04/01/2017 PTAT 45%R -0.1 JUI -6.0 JPI 44%R 58  
 SIRE: JX OOMSDALE JACE GRATUDE GANNON {2}-ET GJPI 47 21%ILE

SISTER(S):  
 JX MOONSHADOW HILLS PRIA {4} 84%

SISTER(S):  
 JX MOONSHADOW HILLS BITSY {4} 82%  
 3-09 305 2 17640 3.7 648 3.4 597 98DCR 1864C  
 MOONSHADOW HILLS BOUNCE 81%  
 1-09 305 2 14230 5.1 720 3.8 535 96DCR 1851C  
 RANKS ON THE TOP 1-1/2% LIST FOR JPI  
 MOONSHADOW HILLS BACARDI 82%  
 NEXT DAM:  
 MOONSHADOW HILLS BELLA 85%  
 4-07 289 2 17380 4.6 792 3.9 682 97DCR 2216C  
 SIRE: ISDK Q IMPULS GJPI 76 31%ILE

4TH DAM:  
 MOONSHADOW HILLS GINGER 83%  
 7-03 295 2 13640 4.7 636 3.7 511 98DCR 1727C

# LOT 120C JX MOONSHADOW HILLS LAUREN {5} USA 119537941

BORN 06/24/2015 TATTOO B73 / P9  
 FEMALE EFI 7.0%

SMITH, RICHARD E BREEDER & OWNER  
 MEDINA, NY  
 585-590-7588

PA 151M 33F 16P  
 402CM\$ 378NM\$ 325FM\$  
 5.9PL 1.8DPR 2.3CCR 1.3HCR 2.82SCS  
 PA TYPE 0.4 JPI 32%R 107  
 ST SR DF RA RW RL FA  
 0.2 -0.1 0.2 L0.4 -0.2 S0.4 S0.2  
 FU RH RUW UC UD TP TL  
 0.2 0.1 -0.1 0.1 S0.3 W0.3 L0.2

HAWARDEN IMPULS PREMIER  
 USA 067107510 GT50K BBR 100 JH1C JH2F 29JE3756  
 CDCB GPTA 04/01/2017 4915DAUS 70IHRDS 18%RIP  
 99%R -668M 0.29% 25F 38%ILE  
 99%R 0.16% 7P 308CM\$ 268NM\$ 170FM\$ 254GM\$  
 4.3PL 1.8DPR 0.2CCR 0.5HCR 3.07SCS  
 AJCA 04/01/2017 2716DAUS  
 GPTAT 99%R 1.0 GJUI 11.8 GJPI 99%R 79

BRED: 11/14/2016 DUE: 08/20/2017 TO  
 HILLVIEW LISTOWEL-P  
 USA 067333440 200JE1045  
 CDCB GPTA 04/01/2017  
 75%R 1055M 0.01% 51F 96%ILE  
 76%R 0.04% 45P 587CM\$ 561NM\$ 502FM\$ 517GM\$  
 6.5PL 1.1DPR 2.5CCR 2.3HCR 2.85SCS  
 AJCA 04/01/2017 ODAUS  
 GPTAT 75%R 1.1 GJUI 9.9 GJPI 70%R 172  
 SELLING AS A GROUP LOT OF 4 HEIFERS, LOT 120A TO 120D

JER-Z-BOYZ MAXIMUM 25062 {5} 85%  
 USA 117102729 GT3K BBR 100 JH1F  
 TATTOO / T5062  
 DHIA HERD # 93-54-0735 CONTROL # 25062  
 1-08 305 2 18686 5.4 1005 3.8 713 97DCR 2468C  
 3-00 305 2 21490 5.9 1274 3.9 846 97DCR 2929C  
 5-07 305 2 23350 5.3 1238 3.8 877 98DCR 3034C  
 305 2X ME AVG 3L 22759M 1247F 868P 3004C  
 PPA 3819M 309F 153P / YD 2806M 233F 110P  
 CDCB GPTA 04/01/2017 3RECS 92%R 97%ILE  
 599M 66F 25P 372CM\$ 356NM\$ 321FM\$ 306GM\$  
 2.5PL -0.3DPR 0.4CCR 0.2HCR 2.88SCS  
 AJCA 04/01/2017 GPTAT 87%R -0.3 GJUI -6.4 GJPI 85%R 95

SIRE:  
 JER-Z-BOYZ PREMIUM {6}-ET  
 USA 118322676 GT80K BBR 100 JH1F JH2F 29JE3891  
 CDCB GPTA 04/01/2017 119DAUS 25HRDS 97%RIP  
 93%R -62M 0.25% 48F 88%ILE  
 93%R 0.10% 17P 512CM\$ 475NM\$ 389FM\$ 462GM\$  
 6.7PL 2.7DPR 3.5CCR 2.3HCR 2.79SCS  
 AJCA 04/01/2017 8DAUS  
 GPTAT 79%R 0.6 GJUI 7.7 GJPI 85%R 140

PF LENNOX HENDRIX  
 USA 116844046 GT50K BBR 100 JH1C JH2F 1JE768  
 CDCB GPTA 04/01/2017 1760DAUS 270HRDS 8%RIP  
 99%R 267M 0.15% 43F 79%ILE  
 99%R 0.04% 17P 457CM\$ 434NM\$ 384FM\$ 430GM\$  
 4.3PL 2.1DPR 2.3CCR 0.5HCR 2.73SCS  
 AJCA 04/01/2017 667DAUS  
 GPTAT 98%R 0.4 GJUI 7.9 GJPI 97%R 128

DAM:  
 JX MOONSHADOW HILLS LULU {4}  
 USA 118185525  
 TATTOO B43 /  
 DHIA HERD # 21-33-0139 CONTROL # 799  
 1-10 305 2 14300 4.7 674 3.6 517 96DCR 1787C  
 2-11 305 2 10690 5.0 538 3.9 415 98DCR 1436C  
 305 2X ME AVG 2L 15793M 760F 587P 2028C  
 2-07 80% 3-02 82%  
 ST SR DF RA RW RL FA FU RH RUW UC UD TP TL RTR RTS  
 38 29 37 42 36 37 30 34 34 26 24 27 37 30 26 24  
 PPA -379M 13F OP / YD 473M 34F 21P  
 CDCB PTA 04/01/2017 3RECS 53%R 90%ILE  
 364M 18F 14P 291CM\$ 281NM\$ 260FM\$ 250GM\$  
 5.0PL 0.9DPR 1.0CCR 0.3HCR 2.85SCS  
 AJCA 04/01/2017 PTAT 44%R 0.1 JUI -4.1 JPI 44%R 73

JX MOONSHADOW HILLS LAYLA {3} 90%  
 USA 116896575  
 TATTOO B16 /  
 DHIA HERD # 21-33-0139 CONTROL # 721  
 2-09 299 2 13510 4.1 554 3.6 492 97DCR 1569C  
 3-08 293 2 12890 3.2 418 3.5 446 98DCR 1288C  
 4-08 270 2 14630 4.4 648 3.4 493 96DCR 1703C  
 5-07 305 2 14670 4.1 597 3.6 528 98DCR 1688C  
 305 2X ME AVG 4L 15788M 628F 549P 1756C  
 PPA 920M -76F 27P / YD 1101M -31F 29P  
 CDCB PTA 04/01/2017 5RECS 47%R 52%ILE  
 632M -6F 18P 124CM\$ 122NM\$ 122FM\$ 80GM\$  
 4.3PL 0.0DPR -0.3CCR -0.2HCR 2.92SCS  
 AJCA 04/01/2017 PTAT 37%R 0.0 JUI -4.9 JPI 43%R 29  
 SIRE: JX OOMSDALE JACE GRATUDE GANNON {2}-ET GJPI 47 21%ILE

SISTER(S):  
 JX MOONSHADOW HILLS LYNN {4}  
 SELLING AS LOT 118C

SISTER(S):  
 MOONSHADOW HILLS LUCY {6} 86%  
 3-00 295 2 19400 3.7 725 3.5 681 97DCR 2105C  
 JX MOONSHADOW HILLS LISBON {4}  
 SELLING AS LOT 120D  
 MOONSHADOW HILLS LUCKY  
 SELLING AS LOT 118A

NEXT DAM:  
 MOONSHADOW HILLS LEXI 90%  
 6-00 305 2 17960 3.3 596 3.2 570 98DCR 1742C  
 SIRE: ISDK Q IMPULS GJPI 76 31%ILE

4TH DAM:  
 MOONSHADOW HILLS SUGAR 78%

# LOT 120D JX MOONSHADOW HILLS LISBON {4} USA 119537950

BORN 08/02/2015 TATTOO B74 / P4  
 FEMALE EFI 6.8%

SMITH, RICHARD E BREEDER & OWNER  
 MEDINA, NY  
 585-590-7588

PA 526M 15F 22P  
 214CM\$ 199NM\$ 167FM\$  
 3.0PL -2.3DPR -1.4CCR -1.2HCR 2.85SCS  
 PA TYPE 0.1 JPI 34%R 56  
 ST SR DF RA RW RL FA  
 -0.3 0.0 0.1 H0.3 0.1 P0.2 S0.0  
 FU RH RUW UC UD TP TL  
 0.2 0.2 -0.3 0.1 S0.3 W0.7 L0.2

ALL LYNN'S VALENTINO MARVEL  
 USA 117422971 GT50K BBR 100 JH1C JH2F 11JE1118  
 CDCB GPTA 04/01/2017 6441DAUS 226HRDS 31%RIP  
 99%R 668M 0.03% 38F 72%ILE  
 99%R 0.00% 25P 424CM\$ 415NM\$ 395FM\$ 300GM\$  
 6.5PL -2.1DPR -0.7CCR -0.1HCR 2.96SCS  
 AJCA 04/01/2017 2505DAUS  
 GPTAT 99%R 1.7 GJUI 22.1 GJPI 99%R 114  
 JX FARIA BROTHERS BLITZEN 94283 {2} 82%  
 JE840003008934771 GT3K BBR 88 JH1F  
 DHIA HERD # 74-97-4513 CONTROL # 94283  
 1-08 305 2 17610 4.9 857 3.5 611 99DCR 2111C  
 2-09 305 2 23250 5.4 1256 3.6 848 102DCR 2933C  
 3-09 305 3 24990 4.7 1181 3.7 915 101DCR 3158C  
 305 2X ME AVG 3L 24739M 1227F 894P 3087C  
 PPA 2458M 145F 82P / YD 1751M 117F 61P  
 CDCB GPTA 04/01/2017 3RECS 81%R 55%ILE  
 129M 27F 6P 143CM\$ 133NM\$ 114FM\$ 75GM\$  
 0.2PL -1.5DPR -2.1CCR -1.3HCR 2.79SCS  
 AJCA 04/01/2017 GPTAT 67%R -0.4 GJUI 6.4 GJPI 70%R 41

BRED: 01/23/2017 DUE: 10/29/2017 TO  
 JX FARIA BROTHERS MESSI {5}-ET  
 JE840003124526297 200JE913  
 CDCB GPTA 04/01/2017  
 74%R 1380M 0.16% 97F 99%ILE  
 75%R 0.08% 64P 718CM\$ 678NM\$ 586FM\$ 524GM\$  
 4.9PL -3.3DPR -2.1CCR -0.1HCR 2.89SCS  
 AJCA 04/01/2017 ODAUS  
 GPTAT 73%R 1.1 GJUI 12.2 GJPI 69%R 198  
 SELLING AS A GROUP LOT OF 4 HEIFERS, LOT 120A TO 120D

SISTER(S):  
 MOONSHADOW HILLS LUCY {6} 86%  
 3-00 295 2 19400 3.7 725 3.5 681 97DCR 2105C  
 MOONSHADOW HILLS LUCKY  
 SELLING AS LOT 118A

ISDK Q IMPULS  
 JEDNK000000301592 GTHD BBR 100 JH1F JH2F 236JE3  
 CDCB GPTA 04/01/2017 32002DAUS 3045HRDS 4%RIP  
 99%R -31M 0.18% 35F 31%ILE  
 99%R 0.12% 23P 274CM\$ 238NM\$ 151FM\$ 248GM\$  
 1.0PL 1.1DPR 2.0CCR 0.3HCR 3.10SCS  
 AJCA 04/01/2017 17541DAUS  
 GPTAT 99%R -0.2 GJUI -1.8 GJPI 99%R 76  
 MOONSHADOW HILLS SUGAR 78%  
 USA 113956577  
 TATTOO B3 /  
 DHIA HERD # 21-33-0139 CONTROL # 608  
 PPA 378M -7F 30P / YD -94M -29F 12P  
 CDCB PTA 04/01/2017 4RECS 61%R 22%ILE  
 -224M -22F 0P 12CM\$ -5NM\$ -46FM\$ -47GM\$  
 2.5PL -0.7DPR -0.7CCR -0.6HCR 2.76SCS  
 AJCA 12/01/2014 PTAT 38%R -1.3 JUI -19.4 JPI 51%R -15  
 SIRE: WILSONVIEW KHAN MORGAN-ET GJPI -9 11%ILE

SIRE:  
 JX FARIA BROTHERS CARCETTI {3}  
 JE840003011199046 GT80K BBR 90 JH1F JH2F 1JE876  
 CDCB GPTA 04/01/2017 267DAUS 7HRDS 94%RIP  
 96%R 974M -0.01% 44F 44%ILE  
 96%R -0.02% 30P 306CM\$ 299NM\$ 288FM\$ 145GM\$  
 2.3PL -4.7DPR -3.8CCR -2.5HCR 2.83SCS  
 AJCA 04/01/2017 ODAUS  
 GPTAT 70%R 0.7 GJUI 8.0 GJPI 84%R 81

NEXT DAM:  
 UNDERHILL HANNAH AEROSTAR  
 SIRE: ALTHEAS AEROSTAR-ET GJPI -55 6%ILE  
 4TH DAM:  
 ALE SKY LINE OF UNDERHILL

DAM:  
 MOONSHADOW HILLS LEXI  
 USA 115855078  
 TATTOO B11 /  
 DHIA HERD # 21-33-0139 CONTROL # 10023  
 4-09 305 2 16180 3.7 592 3.5 560 98DCR 1724C  
 6-00 305 2 17960 3.3 596 3.2 570 98DCR 1742C  
 7-08 305 2 16580 3.7 612 3.4 562 98DCR 1758C  
 305 2X ME AVG 3L 16705M 593F 557P 1721C  
 5-02 86% 6-06 88% 9-00 90%  
 ST SR DF RA RW RL FA FU RH RUW UC UD TP TL RTR RTS  
 39 43 34 26 42 38 32 35 42 36 26 29 26 34 27 38  
 PPA 1694M -65F 57P / YD 498M -37F 32P  
 CDCB PTA 04/01/2017 5RECS 60%R 45%ILE  
 77M -14F 14P 122CM\$ 98NM\$ 45FM\$ 72GM\$  
 3.6PL 0.2DPR 1.0CCR 0.2HCR 2.86SCS  
 AJCA 04/01/2017 PTAT 40%R -0.5 JUI -5.9 JPI 51%R 30

SISTER(S):  
 JX MOONSHADOW HILLS NIKKI {3} 84%  
 4-01 305 2 15660 5.3 826 3.7 575 97DCR 1988C



## LOT 121A JX MISS JASMINETTA 538 {2} USA 119998995

BORN 10/22/2015 TATTOO / H3F  
FEMALE

PASTURE BRED FROM: 04/11/2017 DUE AFTER: 01/15/2018 TO  
SHADOW VALE BIG LEAGUE COFFEE  
USA 172554219  
PA -956M -18F -22P 36%R  
-178CM\$ -190NM\$ -218FM\$  
-1.0PL 1.2DPR 0.8CCR 1.5HCR 3.01SCS  
SELLING AS A GROUP LOT OF 9 HEIFERS, LOT 121A TO 121I

SIRE:  
JX HEAVEN SCENT RAINDANCE {4}  
USA 118507291  
PA 17M 24F 14P  
245CM\$ 224NM\$ 172FM\$  
3.4PL 1.2DPR 0.3CCR 0.6HCR 3.00SCS  
PA TYPE 0.6 JPI 43%R 63  
DAM:  
JX MISS JASMINA 376 {1}  
USA 119998968  
TATTOO / H2F

STEWART, JERALD M BREEDER & OWNER  
BATH, NY  
607-324-3629

HAWARDEN IMPULS PREMIER  
USA 067107510 GT50K BBR 100 JH1C JH2F 29JE3756  
CDCB GPTA 04/01/2017 4915DAUS 701HRDS 18%RIP  
99%R -668M 0.29% 25F 38%ILE  
99%R 0.16% 7P 308CM\$ 268NM\$ 170FM\$ 254GM\$  
4.3PL 1.8DPR 0.2CCR 0.5HCR 3.07SCS  
AJCA 04/01/2017 2716DAUS  
GPTAT 99%R 1.0 GJUI 11.8 GJPI 99%R 79  
JX FAITHFUL MEADOW RAINE {3} 92%  
USA 115047464 GT8K BBR 89 JH1F JH2F  
TATTOO 255K / 255K  
DHIA HERD # 21-45-4509 CONTROL # 255  
4-05 295 3 14450 4.3 616 3.4 489 96DCR 1661C  
5-04 305 2 15940 3.9 621 3.3 527 97DCR 1722C  
7-00 305 2 15840 4.0 637 3.2 502 97DCR 1711C  
8-01 304 2 17570 3.9 681 3.3 577 96DCR 1887C  
305 2X ME AVG 6L 16365M 669F 542P 1819C  
PPA 1830M 33F 39P / YD 1429M 26F 35P  
CDCB GPTA 04/01/2017 5RECS 79%R 68%ILE  
701M 23F 21P 182CM\$ 179NM\$ 173FM\$ 159GM\$  
2.5PL 0.6DPR 0.4CCR 0.7HCR 2.92SCS  
AJCA 04/01/2017 GPTAT 75%R 0.2 GJUI -8.4 GJPI 71%R 46  
UR COLDSPRINGS KENYON 9118-ET-ET  
HOUSA000060589256  
UR MISS JASMINE 982  
XXUSA000119998838  
TATTOO /HDEADF1

## LOT 121B JX MISS RAINDANCER JANETTE 530 {1} USA 119998762

BORN 09/27/2015 TATTOO / H2A  
FEMALE

PASTURE BRED FROM: 04/11/2017 DUE AFTER: 01/15/2018 TO  
SHADOW VALE BIG LEAGUE COFFEE  
USA 172554219  
PA -956M -18F -22P 36%R  
-178CM\$ -190NM\$ -218FM\$  
-1.0PL 1.2DPR 0.8CCR 1.5HCR 3.01SCS  
SELLING AS A GROUP LOT OF 9 HEIFERS, LOT 121A TO 121I

SIRE:  
JX HEAVEN SCENT RAINDANCE {4}  
USA 118507291  
PA 17M 24F 14P  
245CM\$ 224NM\$ 172FM\$  
3.4PL 1.2DPR 0.3CCR 0.6HCR 3.00SCS  
PA TYPE 0.6 JPI 43%R 63  
DAM:  
UR MISS JANAE 300  
XXUSA000119998753  
TATTOO / H1A

STEWART, JERALD M BREEDER & OWNER  
BATH, NY  
607-324-3629

HAWARDEN IMPULS PREMIER  
USA 067107510 GT50K BBR 100 JH1C JH2F 29JE3756  
CDCB GPTA 04/01/2017 4915DAUS 701HRDS 18%RIP  
99%R -668M 0.29% 25F 38%ILE  
99%R 0.16% 7P 308CM\$ 268NM\$ 170FM\$ 254GM\$  
4.3PL 1.8DPR 0.2CCR 0.5HCR 3.07SCS  
AJCA 04/01/2017 2716DAUS  
GPTAT 99%R 1.0 GJUI 11.8 GJPI 99%R 79  
JX FAITHFUL MEADOW RAINE {3} 92%  
USA 115047464 GT8K BBR 89 JH1F JH2F  
TATTOO 255K / 255K  
DHIA HERD # 21-45-4509 CONTROL # 255  
4-05 295 3 14450 4.3 616 3.4 489 96DCR 1661C  
5-04 305 2 15940 3.9 621 3.3 527 97DCR 1722C  
7-00 305 2 15840 4.0 637 3.2 502 97DCR 1711C  
8-01 304 2 17570 3.9 681 3.3 577 96DCR 1887C  
305 2X ME AVG 6L 16365M 669F 542P 1819C  
PPA 1830M 33F 39P / YD 1429M 26F 35P  
CDCB GPTA 04/01/2017 5RECS 79%R 68%ILE  
701M 23F 21P 182CM\$ 179NM\$ 173FM\$ 159GM\$  
2.5PL 0.6DPR 0.4CCR 0.7HCR 2.92SCS  
AJCA 04/01/2017 GPTAT 75%R 0.2 GJUI -8.4 GJPI 71%R 46  
UR UNKNOWN JERSEY SIRE  
UNREGISTERED HOLSTEIN MATERNAL GRANDDAM  
HOUSA00021ZSN6345

## LOT 121C JX MISS RAINDANCER DORETTA 540 {2} USA 119999316

BORN 10/23/2015 TATTOO / H3G  
FEMALE

PASTURE BRED FROM: 04/11/2017 DUE AFTER: 01/15/2018 TO  
SHADOW VALE BIG LEAGUE COFFEE  
USA 172554219  
PA -956M -18F -22P 36%R  
-178CM\$ -190NM\$ -218FM\$  
-1.0PL 1.2DPR 0.8CCR 1.5HCR 3.01SCS  
SELLING AS A GROUP LOT OF 9 HEIFERS, LOT 121A TO 121I

### SIRE:

JX HEAVEN SCENT RAINDANCE {4}  
USA 118507291  
PA 17M 24F 14P  
245CM\$ 224NM\$ 172FM\$  
3.4PL 1.2DPR 0.3CCR 0.6HCR 3.00SCS  
PA TYPE 0.6 JPI 43%R 63

### DAM:

JX MISS DORETTA 392 {1}  
USA 119999549  
TATTOO / H2G

STEWART, JERALD M BREEDER & OWNER  
BATH, NY  
607-324-3629

### HAWARDEN IMPULS PREMIER

USA 067107510 GT50K BBR 100 JH1C JH2F 29JE3756  
CDCB GPTA 04/01/2017 4915DAUS 701HRDS 18%RIP  
99%R -668M 0.29% 25F 38%ILE  
99%R 0.16% 7P 308CM\$ 268NM\$ 170FM\$ 254GM\$  
4.3PL 1.8DPR 0.2CCR 0.5HCR 3.07SCS  
AJCA 04/01/2017 2716DAUS  
GPTAT 99%R 1.0 GJUI 11.8 GJPI 99%R 79  
JX FAITHFUL MEADOW RAINE {3} 92%  
USA 115047464 GT8K BBR 89 JH1F JH2F  
TATTOO 255K / 255K  
DHIA HERD # 21-45-4509 CONTROL # 255  
4-05 295 3 14450 4.3 616 3.4 489 96DCR 1661C  
5-04 305 2 15940 3.9 621 3.3 527 97DCR 1722C  
7-00 305 2 15840 4.0 637 3.2 502 97DCR 1711C  
8-01 304 2 17570 3.9 681 3.3 577 96DCR 1887C  
305 2X ME AVG 6L 16365M 669F 542P 1819C  
PPA 1830M 33F 39P / YD 1429M 26F 35P  
CDCB GPTA 04/01/2017 5RECS 79%R 68%ILE  
701M 23F 21P 182CM\$ 179NM\$ 173FM\$ 159GM\$  
2.5PL 0.6DPR 0.4CCR 0.7HCR 2.92SCS  
AJCA 04/01/2017 GPTAT 75%R 0.2 GJUI -8.4 GJPI 71%R 46

UR WA-DEL CONNER-ET  
HOUSA000136623634 7H09510

UR MISS 970 BY JERZ CURIOUS GEORGE  
XXUSA000119998856  
TATTOO /HDEADG1

## LOT 121D JX MISS RAINDANCER EBBALITA 542 {1} USA 119999035

BORN 11/11/2015 TATTOO / H2H  
FEMALE

PASTURE BRED FROM: 04/01/2017 DUE AFTER: 01/05/2018 TO  
SHADOW VALE BIG LEAGUE COFFEE  
USA 172554219  
PA -956M -18F -22P 36%R  
-178CM\$ -190NM\$ -218FM\$  
-1.0PL 1.2DPR 0.8CCR 1.5HCR 3.01SCS  
SELLING AS A GROUP LOT OF 9 HEIFERS, LOT 121A TO 121I

### SIRE:

JX HEAVEN SCENT RAINDANCE {4}  
USA 118507291  
PA 17M 24F 14P  
245CM\$ 224NM\$ 172FM\$  
3.4PL 1.2DPR 0.3CCR 0.6HCR 3.00SCS  
PA TYPE 0.6 JPI 43%R 63

### DAM:

UR MISS EBBA 386  
XXUSA000119999026  
TATTOO / HIH

STEWART, JERALD M BREEDER & OWNER  
BATH, NY  
607-324-3629

### HAWARDEN IMPULS PREMIER

USA 067107510 GT50K BBR 100 JH1C JH2F 29JE3756  
CDCB GPTA 04/01/2017 4915DAUS 701HRDS 18%RIP  
99%R -668M 0.29% 25F 38%ILE  
99%R 0.16% 7P 308CM\$ 268NM\$ 170FM\$ 254GM\$  
4.3PL 1.8DPR 0.2CCR 0.5HCR 3.07SCS  
AJCA 04/01/2017 2716DAUS  
GPTAT 99%R 1.0 GJUI 11.8 GJPI 99%R 79  
JX FAITHFUL MEADOW RAINE {3} 92%  
USA 115047464 GT8K BBR 89 JH1F JH2F  
TATTOO 255K / 255K  
DHIA HERD # 21-45-4509 CONTROL # 255  
4-05 295 3 14450 4.3 616 3.4 489 96DCR 1661C  
5-04 305 2 15940 3.9 621 3.3 527 97DCR 1722C  
7-00 305 2 15840 4.0 637 3.2 502 97DCR 1711C  
8-01 304 2 17570 3.9 681 3.3 577 96DCR 1887C  
305 2X ME AVG 6L 16365M 669F 542P 1819C  
PPA 1830M 33F 39P / YD 1429M 26F 35P  
CDCB GPTA 04/01/2017 5RECS 79%R 68%ILE  
701M 23F 21P 182CM\$ 179NM\$ 173FM\$ 159GM\$  
2.5PL 0.6DPR 0.4CCR 0.7HCR 2.92SCS  
AJCA 04/01/2017 GPTAT 75%R 0.2 GJUI -8.4 GJPI 71%R 46

UR UNKNOWN JERSEY SIRE

UNREGISTERED HOLSTEIN MATERNAL GRANDDAM  
HOUSA00021ZSN6337

## LOT 121E JX MISS RAINDANCER EMMILINA 544 {1} USA 119998771

BORN 12/01/2015 TATTOO / H1B  
FEMALE

PASTURE BRED FROM: 04/11/2017 DUE AFTER: 01/15/2018 TO  
SHADOW VALE BIG LEAGUE COFFEE  
USA 172554219  
PA -956M -18F -22P 36%R  
-178CM\$ -190NM\$ -218FM\$  
-1.0PL 1.2DPR 0.8CCR 1.5HCR 3.01SCS  
SELLING AS A GROUP LOT OF 9 HEIFERS, LOT 121A TO 121I

### SIRE:

JX HEAVEN SCENT RAINDANCE {4}  
USA 118507291  
PA 17M 24F 14P  
245CM\$ 224NM\$ 172FM\$  
3.4PL 1.2DPR 0.3CCR 0.6HCR 3.00SCS  
PA TYPE 0.6 JPI 43%R 63

### DAM:

UNREGISTERED HOLSTEIN DAM  
HOUSA00021ZUX8207 HOUSA00021ZUX8207

STEWART, JERALD M BREEDER & OWNER  
BATH, NY  
607-324-3629

### HAWARDEN IMPULS PREMIER

USA 067107510 GT50K BBR 100 JH1C JH2F 29JE3756  
CDCB GPTA 04/01/2017 4915DAUS 701HRDS 18%RIP  
99%R -668M 0.29% 25F 38%ILE  
99%R 0.16% 7P 308CM\$ 268NM\$ 170FM\$ 254GM\$  
4.3PL 1.8DPR 0.2CCR 0.5HCR 3.07SCS  
AJCA 04/01/2017 2716DAUS  
GPTAT 99%R 1.0 GJUI 11.8 GJPI 99%R 79  
JX FAITHFUL MEADOW RAINE {3} 92%  
USA 115047464 GT8K BBR 89 JH1F JH2F  
TATTOO 255K / 255K  
DHIA HERD # 21-45-4509 CONTROL # 255  
4-05 295 3 14450 4.3 616 3.4 489 96DCR 1661C  
5-04 305 2 15940 3.9 621 3.3 527 97DCR 1722C  
7-00 305 2 15840 4.0 637 3.2 502 97DCR 1711C  
8-01 304 2 17570 3.9 681 3.3 577 96DCR 1887C  
305 2X ME AVG 6L 16365M 669F 542P 1819C  
PPA 1830M 33F 39P / YD 1429M 26F 35P  
CDCB GPTA 04/01/2017 5RECS 79%R 68%ILE  
701M 23F 21P 182CM\$ 179NM\$ 173FM\$ 159GM\$  
2.5PL 0.6DPR 0.4CCR 0.7HCR 2.92SCS  
AJCA 04/01/2017 GPTAT 75%R 0.2 GJUI -8.4 GJPI 71%R 46

UNIDENTIFIED UNKNOWN BREED MATERNAL GRANDSIRE

UNIDENTIFIED UNKNOWN BREED MATERNAL GRANDDAM

## LOT 121F JX MISS RAINDANCER SHAYLA 548 {1} USA 119998801

BORN 12/20/2015 TATTOO / H2C  
FEMALE

PASTURE BRED FROM: 04/11/2017 DUE AFTER: 01/15/2018 TO  
SHADOW VALE BIG LEAGUE COFFEE  
USA 172554219  
PA -956M -18F -22P 36%R  
-178CM\$ -190NM\$ -218FM\$  
-1.0PL 1.2DPR 0.8CCR 1.5HCR 3.01SCS  
SELLING AS A GROUP LOT OF 9 HEIFERS, LOT 121A TO 121I

### SIRE:

JX HEAVEN SCENT RAINDANCE {4}  
USA 118507291  
PA 17M 24F 14P  
245CM\$ 224NM\$ 172FM\$  
3.4PL 1.2DPR 0.3CCR 0.6HCR 3.00SCS  
PA TYPE 0.6 JPI 43%R 63

### DAM:

UR MISS SHAY 310  
XXUSA000119998780  
TATTOO / H1C

STEWART, JERALD M BREEDER & OWNER  
BATH, NY  
607-324-3629

### HAWARDEN IMPULS PREMIER

USA 067107510 GT50K BBR 100 JH1C JH2F 29JE3756  
CDCB GPTA 04/01/2017 4915DAUS 701HRDS 18%RIP  
99%R -668M 0.29% 25F 38%ILE  
99%R 0.16% 7P 308CM\$ 268NM\$ 170FM\$ 254GM\$  
4.3PL 1.8DPR 0.2CCR 0.5HCR 3.07SCS  
AJCA 04/01/2017 2716DAUS  
GPTAT 99%R 1.0 GJUI 11.8 GJPI 99%R 79  
JX FAITHFUL MEADOW RAINE {3} 92%  
USA 115047464 GT8K BBR 89 JH1F JH2F  
TATTOO 255K / 255K  
DHIA HERD # 21-45-4509 CONTROL # 255  
4-05 295 3 14450 4.3 616 3.4 489 96DCR 1661C  
5-04 305 2 15940 3.9 621 3.3 527 97DCR 1722C  
7-00 305 2 15840 4.0 637 3.2 502 97DCR 1711C  
8-01 304 2 17570 3.9 681 3.3 577 96DCR 1887C  
305 2X ME AVG 6L 16365M 669F 542P 1819C  
PPA 1830M 33F 39P / YD 1429M 26F 35P  
CDCB GPTA 04/01/2017 5RECS 79%R 68%ILE  
701M 23F 21P 182CM\$ 179NM\$ 173FM\$ 159GM\$  
2.5PL 0.6DPR 0.4CCR 0.7HCR 2.92SCS  
AJCA 04/01/2017 GPTAT 75%R 0.2 GJUI -8.4 GJPI 71%R 46

UR UNKNOWN JERSEY SIRE

UNREGISTERED HOLSTEIN MATERNAL GRANDDAM  
HOUSA00021ZNK2489

# LOT 121G JX MISS RAINDANCE CARLIETTA 552 {1} USA 119998810

BORN 12/26/2015 TATTOO / H1D  
FEMALE

PASTURE BRED FROM: 04/11/2017 DUE AFTER: 01/15/2018 TO  
SHADOW VALE BIG LEAGUE COFFEE  
USA 172554219  
PA -956M -18F -22P 36%R  
-178CM\$ -190NM\$ -218FM\$  
-1.0PL 1.2DPR 0.8CCR 1.5HCR 3.01SCS  
SELLING AS A GROUP LOT OF 9 HEIFERS, LOT 121A TO 121I

SIRE:  
JX HEAVEN SCENT RAINDANCE {4}  
USA 118507291  
PA 17M 24F 14P  
245CM\$ 224NM\$ 172FM\$  
3.4PL 1.2DPR 0.3CCR 0.6HCR 3.00SCS  
PA TYPE 0.6 JPI 43%R 63  
DAM:  
UNREGISTERED MIXED BREED OR UNKNOWN DAM  
XXUSA00021ZTY5181 XXUSA00021ZTY5181

STEWART, JERALD M BREEDER & OWNER  
BATH, NY  
607-324-3629

HAWARDEN IMPULS PREMIER  
USA 067107510 GT50K BBR 100 JH1C JH2F 29JE3756  
CDCB GPTA 04/01/2017 4915DAUS 70IHRDS 18%RIP  
99%R -668M 0.29% 25F 38%ILE  
99%R 0.16% 7P 308CM\$ 268NM\$ 170FM\$ 254GM\$  
4.3PL 1.8DPR 0.2CCR 0.5HCR 3.07SCS  
AJCA 04/01/2017 2716DAUS  
GPTAT 99%R 1.0 GJUI 11.8 GJPI 99%R 79  
JX FAITHFUL MEADOW RAINE {3} 92%  
USA 115047464 GT8K BBR 89 JH1F JH2F  
TATTOO 255K / 255K  
DHIA HERD # 21-45-4509 CONTROL # 255  
4-05 295 3 14450 4.3 616 3.4 489 96DCR 1661C  
5-04 305 2 15940 3.9 621 3.3 527 97DCR 1722C  
7-00 305 2 15840 4.0 637 3.2 502 97DCR 1711C  
8-01 304 2 17570 3.9 681 3.3 577 96DCR 1887C  
305 2X ME AVG 6L 16365M 669F 542P 1819C  
PPA 1830M 33F 39P / YD 1429M 26F 35P  
CDCB GPTA 04/01/2017 5RECS 79%R 68%ILE  
701M 23F 21P 182CM\$ 179NM\$ 173FM\$ 159GM\$  
2.5PL 0.6DPR 0.4CCR 0.7HCR 2.92SCS  
AJCA 04/01/2017 GPTAT 75%R 0.2 GJUI -8.4 GJPI 71%R 46

UNIDENTIFIED UNKNOWN BREED MATERNAL GRANDSIRE  
UNIDENTIFIED UNKNOWN BREED MATERNAL GRANDDAM

# LOT 121H JX MISS RAINDANCER LOLA 654 {1} USA 119998829

BORN 01/01/2016 TATTOO / H1E  
FEMALE

PASTURE BRED FROM: 04/11/2017 DUE AFTER: 01/15/2018 TO  
SHADOW VALE BIG LEAGUE COFFEE  
USA 172554219  
PA -956M -18F -22P 36%R  
-178CM\$ -190NM\$ -218FM\$  
-1.0PL 1.2DPR 0.8CCR 1.5HCR 3.01SCS  
SELLING AS A GROUP LOT OF 9 HEIFERS, LOT 121A TO 121I

SIRE:  
JX HEAVEN SCENT RAINDANCE {4}  
USA 118507291  
PA 17M 24F 14P  
245CM\$ 224NM\$ 172FM\$  
3.4PL 1.2DPR 0.3CCR 0.6HCR 3.00SCS  
PA TYPE 0.6 JPI 43%R 63  
DAM:  
UNREGISTERED MIXED BREED OR UNKNOWN DAM  
XXUSA00021ZNK2459 XXUSA00021ZNK2459

STEWART, JERALD M BREEDER & OWNER  
BATH, NY  
607-324-3629

HAWARDEN IMPULS PREMIER  
USA 067107510 GT50K BBR 100 JH1C JH2F 29JE3756  
CDCB GPTA 04/01/2017 4915DAUS 70IHRDS 18%RIP  
99%R -668M 0.29% 25F 38%ILE  
99%R 0.16% 7P 308CM\$ 268NM\$ 170FM\$ 254GM\$  
4.3PL 1.8DPR 0.2CCR 0.5HCR 3.07SCS  
AJCA 04/01/2017 2716DAUS  
GPTAT 99%R 1.0 GJUI 11.8 GJPI 99%R 79  
JX FAITHFUL MEADOW RAINE {3} 92%  
USA 115047464 GT8K BBR 89 JH1F JH2F  
TATTOO 255K / 255K  
DHIA HERD # 21-45-4509 CONTROL # 255  
4-05 295 3 14450 4.3 616 3.4 489 96DCR 1661C  
5-04 305 2 15940 3.9 621 3.3 527 97DCR 1722C  
7-00 305 2 15840 4.0 637 3.2 502 97DCR 1711C  
8-01 304 2 17570 3.9 681 3.3 577 96DCR 1887C  
305 2X ME AVG 6L 16365M 669F 542P 1819C  
PPA 1830M 33F 39P / YD 1429M 26F 35P  
CDCB GPTA 04/01/2017 5RECS 79%R 68%ILE  
701M 23F 21P 182CM\$ 179NM\$ 173FM\$ 159GM\$  
2.5PL 0.6DPR 0.4CCR 0.7HCR 2.92SCS  
AJCA 04/01/2017 GPTAT 75%R 0.2 GJUI -8.4 GJPI 71%R 46

UNIDENTIFIED UNKNOWN BREED MATERNAL GRANDSIRE  
UNIDENTIFIED UNKNOWN BREED MATERNAL GRANDDAM

LOT 121I JX HEAVEN SCENT HOT SHOT MARCELLA {3} USA 119668296

BORN 03/01/2016 TATTOO / H89 PO  
 FEMALE EFI 4.5%  
 PA -935M -25F -26P 18%R  
 -163CM\$ -168NM\$ -183FM\$  
 0.5PL 2.3DPR 2.4CCR 0.5HCR 2.99SCS

BRED: 03/19/2017 DUE: 12/23/2017 TO  
 HEAVEN SCENT JUBILATION  
 USA 117360259  
 PA -1665M -62F -52P  
 -348CM\$ -340NM\$ -327FM\$  
 1.4PL 1.6DPR 1.8CCR 1.1HCR 3.12SCS  
 PA TYPE -0.1 JPI 36%R -108  
 SELLING AS A GROUP LOT OF 9 HEIFERS, LOT 121A TO 121I

SIRE:  
 HEAVEN SCENT HOTSHOT {5}  
 USA 118844248  
 PA -1086M -19F -25P  
 -127CM\$ -143NM\$ -181FM\$  
 1.5PL 2.4DPR 2.5CCR 0.8HCR 2.96SCS  
 PA TYPE -0.2 JPI 30%R -41

DAM:  
 JX HEAVEN SCENT CUPID DIANE {2}  
 USA 118662680  
 TATTOO / S21  
 DHIA HERD # 21-45-4509 CONTROL # 301  
 2-09 275 2 9280 4.6 428 3.5 323 95DCR 1116C  
 305 2X ME AVG 1L 10866M 499F 378P 1306C  
 2-11 81%  
 ST SR DF RA RW RL FA FU RH RUW UC UD TP TL RTR RTS  
 37 31 30 22 28 27 26 34 30 30 29 35 31 23 31 31  
 PPA -2087M -100F -70P / YD -2220M -110F -75P  
 CDCB PTA 04/01/2017 1RECS 37%R 5%ILE  
 -784M -32F -26P -199CM\$ -194NM\$ -184FM\$ -124GM\$  
 -0.6PL 2.1DPR 2.2CCR 0.3HCR 3.02SCS

STEWART, JERALD M BREEDER & OWNER  
 BATH, NY  
 607-324-3629

SV JADE HIRED GUN-ET  
 USA 115093063 GT50K BBR 100 JH1F JH2F 94JE3720  
 CDCB GPTA 04/01/2017 2017DAUS 650HRDS 13%RIP  
 99%R -1443M 0.27% -20F 6%ILE  
 99%R 0.12% -30P -88CM\$ -105NM\$ -148FM\$ -42GM\$  
 2.1PL 2.6DPR 3.6CCR 1.2HCR 3.14SCS  
 AJCA 04/01/2017 1303DAUS  
 GPTAT 99%R 0.8 GJUI 13.5 GJPI 97%R -30  
 HEAVEN SCENT AMBROSE HOLLY {4} 93%  
 USA 116684475  
 TATTOO / HS75  
 DHIA HERD # 21-45-4509 CONTROL # 98  
 5-01 305 3 14480 4.2 613 3.7 541 98DCR 1732C  
 6-02 293 2 12380 4.2 524 3.8 465 96DCR 1485C  
 7-01 305 2 11820 4.2 501 3.8 450 98DCR 1427C  
 305 2X ME AVG 3L 12708M 546F 481P 1543C  
 CDCB PTA 04/01/2017 ORECS 33%R 6%ILE  
 -1302M -34F -34P -166CM\$ -180NM\$ -214FM\$ -127GM\$  
 0.9PL 2.2DPR 1.4CCR 0.3HCR 2.78SCS  
 AJCA 12/01/2015 PTAT 24%R -1.1 JUI -5.7 JPI 23%R -52

HEAVEN SCENT CUPID  
 USA 117896194  
 PA -1280M -24F -31P  
 -132CM\$ -142NM\$ -168FM\$  
 1.2PL 2.9DPR 3.3CCR 0.7HCR 3.05SCS  
 PA TYPE -0.1 JPI 36%R -42  
 JX HEAVEN SCENT DEBUTANT DAISY {1} 78%  
 USA 118662671  
 TATTOO / S20  
 CDCB PTA 04/01/2017 ORECS 16%R 7%ILE  
 -222M -24F -16P -178CM\$ -164NM\$ -129FM\$ -113GM\$  
 -1.4PL 1.2DPR 0.9CCR 0.1HCR 2.99SCS  
 SIRE: HEAVENBOUND DEBUTANT

**LOT 122A HEAVEN SCENT SUCCESS EXCITEMENT {2} USA 119689303**

BORN 03/25/2016 TATTOO / H93  
 FEMALE EFI 4.7%

STEWART, JERALD M BREEDER & OWNER  
 BATH, NY  
 607-324-3629

SELLING OPEN  
 SELLING AS A GROUP LOT OF 3 HEIFERS, LOT 122A TO 122C

SIRE:  
 HEAVEN SCENT SUCCESSOR  
 USA 118507282  
 PA -1247M -46F -41P  
 -319CM\$ -311NM\$ -294FM\$  
 0.6PL 2.1DPR 2.0CCR 1.0HCR 3.04SCS  
 PA TYPE 0.5 JPI 31%R -92

DAM:  
 HEAVEN SCENT AMBROSE EMILY {1}  
 USA 119689291  
 TATTOO / C61

ROCK ELLA IMPRESSION-ET  
 JECAN000011227649 GT50K BBR 100 JH1F JH2F 250JE3285  
 CDCB GPTA 04/01/2017 353DAUS 181HRDS 21%RIP  
 96%R -1432M 0.05% -59F 1%ILE  
 96%R 0.02% -47P -298CM\$ -286NM\$ -260FM\$ -210GM\$  
 2.2PL 2.5DPR 2.1CCR 2.2HCR 3.15SCS  
 AJCA 04/01/2017 309DAUS  
 GPTAT 94%R 0.9 GJUI 15.4 GJPI 89%R -88  
 CRUSERS TOP SECRET {6} 93%  
 USA 116600587  
 TATTOO / Y15  
 DHIA HERD # 21-45-4509 CONTROL # 201  
 5-00 305 2 15350 4.5 690 3.7 566 94DCR 1889C  
 6-01 305 3 14870 4.0 598 3.4 504 97DCR 1654C  
 7-07 305 2 11080 4.2 465 3.4 380 98DCR 1270C  
 8-07 305 2 11160 4.3 482 3.5 395 97DCR 1318C  
 305 2X ME AVG 4L 13201M 566F 464P 1548C  
 CDCB PTA 04/01/2017 ORECS 38%R 1%ILE  
 -1353M -52F -44P -339CM\$ -335NM\$ -328FM\$ -263GM\$  
 -1.0PL 1.7DPR 1.9CCR -0.3HCR 2.92SCS  
 AJCA 12/01/2014 PTAT 33%R 0.0 JUI 3.2 JPI 34%R -95

TER-VIEW ROCCO AMBROSE  
 USA 112034399  
 PA -1205M -37F -45P  
 -266CM\$ -258NM\$ -238FM\$  
 1.1PL 1.7DPR 1.2CCR -0.6HCR 2.80SCS  
 PA TYPE -1.1 JPI 36%R -86

UR HEAVEN SCENT ELK  
 USA 119689282  
 TATTOO / C41

**LOT 122B HEAVEN SCENT LOTS OF LUCK {5} USA 119688414**

BORN 05/09/2016 TATTOO / H95 PO  
 FEMALE EFI 4.4%

STEWART, JERALD M BREEDER & OWNER  
 BATH, NY  
 607-324-3629

PA -1174M -35F -37P  
 -215CM\$ -214NM\$ -212FM\$  
 1.1PL 2.1DPR 1.8CCR 0.4HCR 2.92SCS  
 PA TYPE -0.1 JPI 15%R -63  

|     |      |      |      |      |      |      |
|-----|------|------|------|------|------|------|
| ST  | SR   | DF   | RA   | RW   | RL   | FA   |
| 0.2 | 0.0  | -0.6 | H1.2 | 0.7  | P0.5 | S0.2 |
| FU  | RH   | RUW  | UC   | UD   | TP   | TL   |
| 0.7 | -0.5 | -0.6 | -0.2 | S1.4 | W0.1 | S0.1 |

ROCK ELLA IMPRESSION-ET  
 JECAN000011227649 GT50K BBR 100 JH1F JH2F 250JE3285  
 CDCB GPTA 04/01/2017 353DAUS 181HRDS 21%RIP  
 96%R -1432M 0.05% -59F 1%ILE  
 96%R 0.02% -47P -298CM\$ -286NM\$ -260FM\$ -210GM\$  
 2.2PL 2.5DPR 2.1CCR 2.2HCR 3.15SCS  
 AJCA 04/01/2017 309DAUS  
 GPTAT 94%R 0.9 GJUI 15.4 GJPI 89%R -88  
 CRUSERS TOP SECRET {6} 93%  
 USA 116600587  
 TATTOO / Y15  
 DHIA HERD # 21-45-4509 CONTROL # 201  
 5-00 305 2 15350 4.5 690 3.7 566 94DCR 1889C  
 6-01 305 3 14870 4.0 598 3.4 504 97DCR 1654C  
 7-07 305 2 11080 4.2 465 3.4 380 98DCR 1270C  
 8-07 305 2 11160 4.3 482 3.5 395 97DCR 1318C  
 305 2X ME AVG 4L 13201M 566F 464P 1548C  
 CDCB PTA 04/01/2017 ORECS 38%R 1%ILE  
 -1353M -52F -44P -339CM\$ -335NM\$ -328FM\$ -263GM\$  
 -1.0PL 1.7DPR 1.9CCR -0.3HCR 2.92SCS  
 AJCA 12/01/2014 PTAT 33%R 0.0 JUI 3.2 JPI 34%R -95

SELLING OPEN  
 SELLING AS A GROUP LOT OF 3 HEIFERS, LOT 122A TO 122C

SIRE:  
 HEAVEN SCENT SUCCESSOR  
 USA 118507282  
 PA -1247M -46F -41P  
 -319CM\$ -311NM\$ -294FM\$  
 0.6PL 2.1DPR 2.0CCR 1.0HCR 3.04SCS  
 PA TYPE 0.5 JPI 31%R -92

DAM:  
 HEAVEN SCENT REMAKE LUCKY {4}  
 USA 119041303  
 TATTOO / A74

PA -1101M -25F -33P  
 -111CM\$ -117NM\$ -130FM\$  
 1.7PL 2.1DPR 1.7CCR -0.1HCR 2.80SCS  
 PA TYPE -0.7 JPI 28%R -35

SISTER(S):  
 HEAVEN SCENT K-LOVE COLLEEN {4} 88%

ROCK ELLA REMAKE-ET  
 JECAN00000139233 GTHD BBR 100 JH1F JH2F 94JE3083  
 CDCB GPTA 04/01/2017 3726DAUS 1279HRDS 4%RIP  
 99%R -1071M 0.17% -19F 8%ILE  
 99%R 0.04% -32P -59CM\$ -65NM\$ -78FM\$ -28GM\$  
 2.5PL 2.2DPR 1.7CCR -0.4HCR 2.82SCS  
 AJCA 04/01/2017 2194DAUS  
 GPTAT 99%R -0.1 GJUI 11.3 GJPI 98%R -19  
 HEAVEN SCENT AMBROSE CARLEEN {3}  
 USA 117992742  
 TATTOO / H31  
 CDCB PTA 04/01/2017 ORECS 20%R 6%ILE  
 -1130M -30F -34P -162CM\$ -168NM\$ -182FM\$ -119GM\$  
 0.8PL 2.0DPR 1.6CCR 0.2HCR 2.78SCS  
 AJCA 12/01/2014 PTAT 11%R -1.3 JUI -5.4 JPI 15%R -51  
 SIRE: TER-VIEW ROCCO AMBROSE

NEXT DAM:  
 HEAVEN SCENT BOW CUTIE {2}  
 SIRE: PARKVIEW SATURN BOW  
 4TH DAM:  
 HEAVEN SCENT CURLEE {1}

# LOT 122C HEAVEN SCENT SUCCESSOR TWIZZLER USA 119967993

BORN 08/12/2016 TATTOO / H103 P0  
 FEMALE EFI 3.8%

PA -1562M -40F -42P  
 -305CM\$ -309NM\$ -320FM\$  
 -0.1PL 1.0DPR 1.2CCR 1.0HCR 3.09SCS  
 PA TYPE 0.3 JPI 18%R -91  
 ST SR DF RA RW RL FA  
 1.1 0.2 -0.3 H0.9 0.7 P0.9 S0.9  
 FU RH RUW UC UD TP TL  
 1.1 -0.3 -0.4 -0.1 S1.6 C0.3 S0.5

SELLING OPEN

SELLING AS A GROUP LOT OF 3 HEIFERS, LOT 122A TO 122C

**SIRE:**

HEAVEN SCENT SUCCESSOR  
 USA 118507282  
 PA -1247M -46F -41P  
 -319CM\$ -311NM\$ -294FM\$  
 0.6PL 2.1DPR 2.0CCR 1.0HCR 3.04SCS  
 PA TYPE 0.5 JPI 31%R -92

**DAM:**

HEAVEN SCENT VERBATIM TRINITY  
 USA 118507255  
 TATTOO / H39  
 DHIA HERD # 21-45-4509 CONTROL # 138  
 2-00 305 2 9250 5.3 489 3.9 362 96DCR 1253C  
 305 2X ME AVG 1L 11812M 627F 470P 1627C  
 2-06 83% 3-09 86%  
 ST SR DF RA RW RL FA FU RH RUW UC UD TP TL RTR RTS  
 49 38 34 22 42 25 26 38 38 39 37 34 36 22 38 29  
 PPA -4162M -77F -93P / YD -4065M -84F -93P  
 CDCB PTA 04/01/2017 2RECS 51%R 2%ILE  
 -1877M -34F -44P -292CM\$ -307NM\$ -346FM\$ -284GM\$  
 -0.7PL -0.2DPR 0.3CCR 1.0HCR 3.14SCS  
 AJCA 04/01/2017 PTAT 43%R 0.2 JUI 10.8 JPI 40%R -91

STEWART, JERALD M BREEDER & OWNER  
 BATH, NY  
 607-324-3629

**ROCK ELLA IMPRESSION-ET**

JECAN00011227649 GT50K BBR 100 JH1F JH2F 250JE3285  
 CDCB GPTA 04/01/2017 353DAUS 181HRDS 21%RIP  
 96%R -1432M 0.05% -59F 1%ILE  
 96%R 0.02% -47P -298CM\$ -286NM\$ -260FM\$ -210GM\$  
 2.2PL 2.5DPR 2.1CCR 2.2HCR 3.15SCS  
 AJCA 04/01/2017 309DAUS  
 GPTAT 94%R 0.9 GJUI 15.4 GJPI 89%R -88  
 CRUSERS TOP SECRET {6} 93%  
 USA 116600587  
 TATTOO / Y15  
 DHIA HERD # 21-45-4509 CONTROL # 201  
 5-00 305 2 15350 4.5 690 3.7 566 94DCR 1889C  
 6-01 305 3 14870 4.0 598 3.4 504 97DCR 1654C  
 7-07 305 2 11080 4.2 465 3.4 380 98DCR 1270C  
 8-07 305 2 11160 4.3 482 3.5 395 97DCR 1318C  
 305 2X ME AVG 4L 13201M 566F 464P 1548C  
 CDCB PTA 04/01/2017 ORECS 38%R 1%ILE  
 -1353M -52F -44P -339CM\$ -335NM\$ -328FM\$ -263GM\$  
 -1.0PL 1.7DPR 1.9CCR -0.3HCR 2.92SCS  
 AJCA 12/01/2014 PTAT 33%R 0.0 JUI 3.2 JPI 34%R -95

**ARETHUSA VERBATIM RESPONSE-ET**

USA 116023076 GT50K BBR 100 JH1F JH2F 94JE3704  
 CDCB GPTA 04/01/2017 794DAUS 364HRDS 18%RIP  
 98%R -1608M 0.31% -20F 2%ILE  
 98%R 0.10% -39P -182CM\$ -195NM\$ -230FM\$ -166GM\$  
 -0.8PL -0.2DPR 1.2CCR 2.5HCR 3.04SCS  
 AJCA 04/01/2017 632DAUS  
 GPTAT 97%R 0.5 GJUI 8.7 GJPI 94%R -59  
 FAIR FUROR TRIX 90%  
 USA 116191924  
 TATTOO B37 / B37  
 DHIA HERD # 21-45-4509 CONTROL # 200  
 2-03 183 3 4750 6.0 286 3.7 176 73DCR 608C  
 3-09 258 2 7600 6.4 484 3.5 268 94DCR 926C  
 4-11 300 2 9730 6.1 591 4.0 394 97DCR 1364C  
 5-11 305 2 12700 5.5 699 3.9 495 97DCR 1713C  
 7-10 241 2 6480 6.4 417 3.5 230 74DCR 795C  
 305 2X ME AVG 5L 9008M 550F 346P 1198C  
 PPA -3736M -25F -88P / YD -4015M -69F -99P  
 CDCB PTA 04/01/2017 5RECS 44%R 1%ILE  
 -2078M -46F -52P -322CM\$ -335NM\$ -371FM\$ -316GM\$  
 0.9PL 0.4DPR 0.4CCR 0.0HCR 3.08SCS  
 AJCA 04/01/2017 PTAT 35%R -0.3 JUI 11.8 JPI 35%R-103  
 SIRE: GILLER EMPHASIS FAIR GJPI -99 0%ILE

**NEXT DAM:**

INDUSTRIOUS FUROR TRIX-ET  
 SIRE: PIEDMONT NADINE FUROR GJPI -97 0%ILE

**4TH DAM:**

WHITNEY OAKS RENAISSANCE TRACI VG 88 (CAN)  
 4-02 305 2 15653 4.0 628 3.9 617 CAN 1865C  
 NOMINATED ALL CANADIAN SENIOR YEARLING, 1998  
 NOMINATED ALL CANADIAN SENIOR CALF, 1997  
 1ST SENIOR CALF, 1997 WORLD DAIRY EXPO  
 1ST SENIOR YEARLING, 1998 QUEBEC SPRING SHOW & AYER'S CLIFF FAIR

**LOT 123A UR LOCUST HENDRIX SHADOW {1} XXUSA000172554134**

BORN 09/06/2015 TATTOO / J8  
FEMALE

SHIELDS, KRISTINA M BREEDER & OWNER  
NEW LISBON, NY  
607-263-5203

BRED: 10/02/2016 DUE: 07/08/2017 TO  
KASH-IN SMACK-P-ET  
JE840003126234073 7JE1476  
CDCB GPTA 04/01/2017  
75%R 820M -0.02% 36F 67%ILE  
76%R 0.04% 35P 410CM\$ 390NM\$ 345FM\$ 397GM\$  
3.2PL 2.0DPR 2.0CCR 2.0HCR 2.90SCS  
AJCA 04/01/2017 ODAUS  
GPTAT 76%R 0.5 GJUI 5.4 GJPI 70%R 125  
**SELLING AS A GROUP LOT OF 2 HEIFERS, LOT 123A TO 123B**

RICHIES JACE TBONE A364  
USA 113672851 GT50K BBR 100 JH1F JH2F 7JE1000  
CDCB GPTA 04/01/2017 18518DAUS 1704HRDS 6%RIP  
99%R -224M 0.21% 31F 18%ILE  
99%R 0.11% 13P 132CM\$ 104NM\$ 35FM\$ 69GM\$  
-1.1PL -1.8DPR -1.4CCR 1.7HCR 3.12SCS  
AJCA 04/01/2017 10609DAUS  
GPTAT 99%R 1.1 GJUI 7.3 GJPI 99%R 39

BOYD-LEE IMPULS HONEY 90%  
USA 115049934 GT3K BBR 100 JH1F  
TATTOO L254 / L254  
DHIA HERD # 63-46-0018 CONTROL # 254  
2-00 305 2 17000 4.0 677 3.8 640 101DCR 1974C  
3-00 305 2 19350 4.0 773 3.8 733 101DCR 2257C  
4-08 305 2 21750 4.3 925 3.7 806 101DCR 2600C  
6-01 305 2 15320 4.6 703 3.9 600 101DCR 1959C  
305 2X ME AVG 4L 19773M 820F 754P 2360C  
PPA 1158M 74F 101P / YD 587M 77F 69P  
CDCB GPTA 04/01/2017 4RECS 84%R 41%ILE  
-110M 19F 15P 103CM\$ 82NM\$ 30FM\$ 96GM\$  
-0.9PL 0.3DPR 0.6CCR 0.6HCR 3.26SCS  
AJCA 04/01/2017 GPTAT 78%R -0.1 GJUI -5.1 GJPI 77%R 29

SIRE:  
BOYD-LEE TBONE HENDRIX  
USA 116682839 GT50K BBR 100 JH1F JH2F 7JE1073  
CDCB GPTA 04/01/2017 126DAUS 60HRDS 21%RIP  
94%R -293M 0.34% 52F 21%ILE  
95%R 0.18% 25P 208CM\$ 162NM\$ 50FM\$ 153GM\$  
-2.1PL -1.0DPR 0.0CCR 2.0HCR 3.27SCS  
AJCA 04/01/2017 46DAUS  
GPTAT 87%R 0.3 GJUI -4.5 GJPI 88%R 60  
DAM:  
UR UNIDENTIFIED UNKNOWN BREED DAM

UR UNIDENTIFIED UNKNOWN BREED SIRE  
UR UNIDENTIFIED UNKNOWN BREED DAM

**LOT 123B UR SUGAR RIDGE SUCCESS TWO-SPOT {1} XXUSA000172554143**

BORN 08/10/2015 TATTOO / J9  
FEMALE

SHIELDS, KRISTINA M BREEDER & OWNER  
NEW LISBON, NY  
607-263-5203

BRED: 10/06/2016 DUE: 07/12/2017 TO  
DUTCH HOLLOW OLIVER-P  
USA 067184544 7JE1219  
CDCB GPTA 04/01/2017 532DAUS 128HRDS 57%RIP  
98%R 703M 0.06% 46F 80%ILE  
98%R -0.02% 22P 439CM\$ 435NM\$ 428FM\$ 358GM\$  
4.9PL -0.4DPR -0.6CCR -0.2HCR 2.91SCS  
AJCA 04/01/2017 265DAUS  
GPTAT 96%R 2.4 GJUI 23.0 GJPI 91%R 121  
**SELLING AS A GROUP LOT OF 2 HEIFERS, LOT 123A TO 123B**

SC GOLD DUST PARAMOUNT IATOLA-ET  
USA 112118277 GTHD BBR 100 JH1F JH2F 29JE3301  
CDCB GPTA 04/01/2017 18227DAUS 2488HRDS 6%RIP  
99%R -327M 0.11% 6F 16%ILE  
99%R 0.05% -2P 76CM\$ 62NM\$ 29FM\$ 65GM\$  
0.7PL 0.0DPR 0.0CCR 0.2HCR 2.97SCS  
AJCA 04/01/2017 9480DAUS  
GPTAT 99%R 1.2 GJUI 12.8 GJPI 99%R 23

BUTTERCREST ROCKET SNAP 91%  
USA 112011486 GI BBR 100 JH1F  
TATTOO 894C / 594C  
DHIA HERD # 31-45-0129 CONTROL # 894  
2-00 305 2 16380 5.7 928 3.5 575 100DCR 1987C  
3-01 305 2 19730 5.9 1169 3.9 775 99DCR 2683C  
305 2X ME AVG 2L 20292M 1174F 760P 2628C  
PPA 615M 132F 40P / YD 137M 93F 24P  
CDCB GPTA 04/01/2017 2RECS 81%R 34%ILE  
-745M 10F -11P 77CM\$ 55NM\$ 2FM\$ 77GM\$  
0.1PL 1.0DPR 0.0CCR 0.2HCR 2.88SCS  
AJCA 04/01/2017 GPTAT 74%R 1.3 GJUI 8.9 GJPI 73%R 21

SIRE:  
BUTTERCREST SUCCESS-ET  
USA 115517525 GT50K BBR 100 JH1F JH2F 7JE962  
CDCB GPTA 04/01/2017 2130DAUS 418HRDS 33%RIP  
99%R -327M 0.20% 23F 19%ILE  
99%R 0.09% 5P 136CM\$ 113NM\$ 58FM\$ 44GM\$  
0.2PL -2.8DPR -2.7CCR -0.9HCR 3.02SCS  
AJCA 04/01/2017 707DAUS  
GPTAT 98%R 1.7 GJUI 12.8 GJPI 96%R 31  
DAM:  
UR UNIDENTIFIED UNKNOWN BREED DAM

UR UNIDENTIFIED UNKNOWN BREED SIRE  
UR UNIDENTIFIED UNKNOWN BREED DAM



# Index to Consignors

## Consignor

| RE                                                     | LE   | Lot  |
|--------------------------------------------------------|------|------|
| <b>ALDRICH, CORRINA A, SALEM, NY</b>                   |      |      |
| PC33                                                   | PC33 | 20   |
| <b>BILLINGS FARM &amp; MUSEUM, WOODSTOCK, VT</b>       |      |      |
| 168                                                    | 168  | 5    |
|                                                        | S79  | 8    |
| 213                                                    | 213  | 31   |
| <b>BUTTON JACK &amp; COLLEEN, TROUPSBURG, NY</b>       |      |      |
| B25                                                    | B25  | 22   |
| B31                                                    | B31  | 41   |
| <b>CARPENTER KATIE &amp; JOSH, ATTICA, NY</b>          |      |      |
| 373                                                    | 373  | 38   |
| 383                                                    | 383  | 57   |
| <b>CHAMBERLAIN GREG &amp; DAVID, WYOMING, NY</b>       |      |      |
| H290                                                   | 8290 | 107A |
| H252                                                   | 8252 | 107B |
| <b>CHAMBERLAIN, DAVID R, WYOMING, NY</b>               |      |      |
| H335                                                   | 8335 | 107D |
| <b>CHAMBERLAIN, GREG, WYOMING, NY</b>                  |      |      |
| H263                                                   | 8263 | 107C |
| H329                                                   | 8329 | 107E |
| <b>CHITTENDEN, ALAN OWEN, SCHODACK LANDING, NY</b>     |      |      |
| 6356                                                   | 6356 | 116A |
| <b>CHITTENDEN, DONNA OOMS, SCHODACK LANDING, NY</b>    |      |      |
| 6360                                                   | 6360 | 116B |
| <b>CHITTENDEN, MELANIE F, SCHODACK LANDING, NY</b>     |      |      |
| 6383                                                   | 6383 | 116E |
| 6459                                                   | 6459 | 117C |
| <b>CHITTENDEN, NATHAN GIBSON, SCHODACK LANDING, NY</b> |      |      |
| 6468                                                   | 6468 | 117E |
| <b>CHITTENDEN, PAUL C, SCHODACK LANDING, NY</b>        |      |      |
| 6564                                                   | 6564 | 27   |
| 6373                                                   | 6373 | 116D |
| 6449                                                   | 6449 | 117B |
| <b>COUCH, KARIN CHITTENDEN, SCHODACK LANDING, NY</b>   |      |      |
| 6463                                                   | 6463 | 117D |
| <b>DAR-VIEW FARM, DELANCEY, NY</b>                     |      |      |
| 888                                                    | 888  | 106A |
| 890                                                    | 890  | 106C |
| 893                                                    | 893  | 106D |
| 899                                                    | 899  | 106E |
| <b>DUTCH HOLLOW FARM, SCHODACK LANDING, NY</b>         |      |      |
| 6367                                                   | 6367 | 116C |
| 6442                                                   | 6442 | 117A |
| <b>DUVAL, HUNTER, GREENWICH, NY</b>                    |      |      |
| 54                                                     | 54   | 33   |
| <b>DUVAL, TREY A, GREENWICH, NY</b>                    |      |      |
| 52                                                     | 52   | 25   |
| <b>ELLIOTT, JAMES WILLIAM JR, NEW KINGSTON, NY</b>     |      |      |
|                                                        | 654J | 14   |
|                                                        | 657J | 15   |
|                                                        | 712J | 47   |
| <b>ELLSWORTH ROCKY &amp; PATRICIA, HILTON, NY</b>      |      |      |
| P684                                                   | P684 | 56   |
| <b>FERRY PHILLIPS JR MR &amp; MRS, JOHNSTOWN, NY</b>   |      |      |
| 767                                                    | 767  | 16   |
| 794                                                    | 794  | 105B |
| 781                                                    | 781  | 105E |
| <b>FERRY, REBECCA, JOHNSTOWN, NY</b>                   |      |      |
| 780                                                    | 780  | 105A |
| 792                                                    | 792  | 105C |
| 782                                                    | 782  | 105D |
| <b>GORDON, JENNIFER L, WARSAW, IN</b>                  |      |      |
| 1558                                                   | 1558 | 1    |
| <b>HANSEN MARK &amp; LISA, MACHIAS, NY</b>             |      |      |
| 910                                                    | 910  | 10   |
| 914                                                    | 914  | 17   |

## Consignor

| RE                                                      | LE   | Lot  |
|---------------------------------------------------------|------|------|
| <b>HANSEN, MATTHEW D, WEST VALLEY, NY</b>               |      |      |
| 946                                                     | 946  | 37   |
| <b>HERRINGTON KEVIN &amp; ANNETTA, DANSVILLE, NY</b>    |      |      |
| 308                                                     | 308  | 52   |
| <b>HERRINGTON, TYLER, DANSVILLE, NY</b>                 |      |      |
| 297                                                     | 297  | 34   |
| <b>HY-LIGHT FARMS LLC, ADAMS CENTER, NY</b>             |      |      |
| 1840                                                    | 1840 | 13   |
| 1913                                                    | 1913 | 18   |
| <b>LAWTON TIMOTHY &amp; RYAN, NEWARK VALLEY, NY</b>     |      |      |
|                                                         | 4277 | 46   |
| <b>LAWTON, MERLE, NEWARK VALLEY, NY</b>                 |      |      |
|                                                         | 989  | 35   |
|                                                         | 951  | 108  |
|                                                         | 965  | 109  |
|                                                         | 970  | 112  |
|                                                         | W42  | 115  |
| <b>LAWTON, MICHAEL, NEWARK VALLEY, NY</b>               |      |      |
|                                                         | 5094 | 111  |
| <b>LAWTON, RYAN, NEWARK VALLEY, NY</b>                  |      |      |
|                                                         | 7041 | 113B |
| <b>LAWTON, TIMOTHY, NEWARK VALLEY, NY</b>               |      |      |
|                                                         | 4255 | 110  |
|                                                         | 4257 | 113A |
| <b>LEHR, JOHN DYLAN, CANASTOTA, NY</b>                  |      |      |
| 136                                                     | 136  | 60   |
| <b>LUCHSINGER, CHARLES F, SYRACUSE, NY</b>              |      |      |
| 1561                                                    | 1561 | 3    |
| 1570                                                    | 1570 | 6    |
| <b>LUCHSINGER, CHARLES M, SYRACUSE, NY</b>              |      |      |
| 1559                                                    | 1559 | 2    |
| <b>MASON, SHANNON M, JEFFERSON, NY</b>                  |      |      |
| S120                                                    | S120 | 9    |
| <b>MONDORE LANEY AND DARBEBY, DELANCEY, NY</b>          |      |      |
| 891                                                     | 891  | 106B |
| <b>MOODY, JEFFREY J, GENOA, NY</b>                      |      |      |
| 174                                                     | 174  | 102B |
| <b>MOODY, WILLIAM S, HAMDEN, NY</b>                     |      |      |
| 181                                                     | 181  | 32   |
| M628                                                    | M628 | 53   |
| 173                                                     | 173  | 102A |
| 175                                                     | 175  | 102C |
| 163                                                     | 163  | 103C |
| 164                                                     | 164  | 103D |
| 100                                                     | 100  | 104  |
| <b>MOORE GARY &amp; DEBBIE, GREENWICH, NY</b>           |      |      |
| M309                                                    | M309 | 40   |
| <b>NOTEBOOM, JASMINE, WARWICK, NY</b>                   |      |      |
| 26                                                      | 26   | 23   |
| 28                                                      | 28   | 30   |
| 29                                                      | 29   | 36   |
| <b>POOLE BRIAN J &amp; TRACEY A, ORISKANY FALLS, NY</b> |      |      |
| P228                                                    | P228 | 100A |
| P226                                                    | P226 | 100B |
| P225                                                    | P225 | 100C |
| P210                                                    | P210 | 101A |
| P211                                                    | P211 | 101B |
| P200                                                    | P200 | 101C |
| <b>POTTER, MEGHAN MOODY, HAMDEN, NY</b>                 |      |      |
| 194                                                     | 194  | 48   |
| 177                                                     | 177  | 102D |
| 153                                                     | 153  | 103A |
| 157                                                     | 157  | 103B |
| <b>PROKOP, JON, MIDDLEBURGH, NY</b>                     |      |      |
| 241                                                     | 241  | 21   |
| <b>ROZLER GRAHAM M / COWBELL ACRES, CANTON, NY</b>      |      |      |
| C23                                                     | 23   | 12   |
| <b>RYMPH, ANDREW JADEN, GREENWICH, NY</b>               |      |      |

## Consignor

| RE                                                         | LE    | Lot  |
|------------------------------------------------------------|-------|------|
| F151                                                       |       | 4    |
|                                                            | F162  | 39   |
| <b>SCOTCH VIEW FARMS, STAMFORD, NY</b>                     |       |      |
| 1931                                                       | 1931  | 7    |
| <b>SHIELDS, KRISTINA M, NEW LISBON, NY</b>                 |       |      |
|                                                            | J8    | 123A |
|                                                            | J9    | 123B |
| <b>SMITH, RICHARD E, MEDINA, NY</b>                        |       |      |
| 924                                                        | 924   | 26   |
| 946                                                        | 946   | 43   |
| 947                                                        | 947   | 44   |
| 948                                                        | 948   | 45   |
| 953                                                        | 953   | 49   |
| 954                                                        | 954   | 50   |
| 957                                                        | 957   | 59   |
| 930                                                        | 930   | 118A |
| 931                                                        | 931   | 118B |
| 934                                                        | 934   | 118C |
| 937                                                        | 937   | 118D |
| 940                                                        | 940   | 118E |
| 941                                                        | 941   | 118F |
| 942                                                        | 942   | 118G |
| B75                                                        |       | 119A |
| B79                                                        |       | 119B |
| B80                                                        |       | 119C |
| B81                                                        |       | 119D |
| B77                                                        |       | 119E |
| B71                                                        |       | 120A |
| B72                                                        |       | 120B |
| B73                                                        |       | 120C |
| B74                                                        |       | 120D |
| <b>SPRUCE HAVEN FARM LLC, UNION SPRINGS, NY</b>            |       |      |
| 454                                                        | 454   | 61   |
| <b>STEWART, JERALD M, BATH, NY</b>                         |       |      |
|                                                            | H78   | 11   |
|                                                            | H85   | 19   |
|                                                            | H98   | 24   |
|                                                            | H109  | 51   |
|                                                            | H112  | 55   |
|                                                            | H3F   | 121A |
|                                                            | H2A   | 121B |
|                                                            | H3G   | 121C |
|                                                            | H2H   | 121D |
|                                                            | H1B   | 121E |
|                                                            | H2C   | 121F |
|                                                            | H1D   | 121G |
|                                                            | H1E   | 121H |
|                                                            | H89   | 121I |
|                                                            | H93   | 122A |
|                                                            | H95   | 122B |
|                                                            | H103  | 122C |
| <b>STREETER RENEE &amp; KEVIN, CORTLAND, NY</b>            |       |      |
| 1216                                                       | 1216  | 29   |
| <b>TERRY, ALYSSA, FRANKLIN, NY</b>                         |       |      |
|                                                            | T13   | 58   |
| <b>TERRY, MATTHEW M, FRANKLIN, NY</b>                      |       |      |
|                                                            | T11   | 42   |
| <b>TIERNEY FARM &amp; BOSLEY KATHRYN MARIE, MALONE, NY</b> |       |      |
|                                                            | TA453 | 28   |
| <b>VIOLETTE GLENN M &amp; JOHN P, GREENWICH, NY</b>        |       |      |
| 61                                                         | 61    | 54   |

# JMS Sale Index By Age Report

## New York's Next Generation Sale

May 6, 2017

### Index by Age Category

#### Open Heifers

|      |      |      |      |      |      |      |      |      |      |      |      |
|------|------|------|------|------|------|------|------|------|------|------|------|
| 14   | 15   | 21   | 22   | 23   | 24   | 25   | 26   | 27   | 28   | 29   | 30   |
| 31   | 32   | 33   | 34   | 35   | 36   | 37   | 38   | 39   | 40   | 41   | 42   |
| 43   | 44   | 45   | 46   | 47   | 48   | 49   | 50   | 51   | 52   | 53   | 54   |
| 55   | 56   | 57   | 58   | 59   | 60   | 61   | 100A | 100B | 100C | 102A | 102B |
| 102C | 102D | 105A | 105B | 105C | 105D | 105E | 106A | 106B | 106C | 106D | 106E |
| 116A | 116B | 116C | 116D | 116E | 117A | 117B | 117C | 117D | 117E | 118A | 118B |
| 118C | 118D | 118E | 118F | 118G | 119D | 122A | 122B | 122C |      |      |      |

#### Bred Heifers

|      |      |      |      |      |      |      |      |      |      |      |      |
|------|------|------|------|------|------|------|------|------|------|------|------|
| 1    | 2    | 3    | 4    | 6    | 8    | 10   | 11   | 12   | 13   | 17   | 18   |
| 19   | 20   | 101A | 101B | 103A | 103B | 103C | 103D | 113A | 113B | 115  | 119A |
| 119B | 119C | 119E | 120B | 120C | 120D | 121A | 121B | 121C | 121D | 121E | 121F |
| 121G | 121H | 121I |      |      |      |      |      |      |      |      |      |

#### Springers (due within 3 months)

|      |   |   |      |      |      |      |      |     |     |      |      |
|------|---|---|------|------|------|------|------|-----|-----|------|------|
| 5    | 7 | 9 | 101C | 107A | 107B | 107D | 107E | 111 | 112 | 120A | 123A |
| 123B |   |   |      |      |      |      |      |     |     |      |      |

#### Cows

|    |     |      |     |     |     |
|----|-----|------|-----|-----|-----|
| 16 | 104 | 107C | 108 | 109 | 110 |
|----|-----|------|-----|-----|-----|

