

LOT 47 COWBELL IMPRESSION SATIN JE840003125138990

BORN 09/26/2014 TATTOO C10 / C10 PO
FEMALE EFI 3.8%

ROZLER GRAHAM M / COWBELL ACRE BREEDER & OWNER
CANTON, NY
315-379-1366

PA -1493M -49F -47P
-316CM\$ -312NM\$ -298FM\$
-0.4PL 2.0DPR 2.4CCR 1.9HCR 3.08SCS
PA TYPE 0.4 JPI 33%R -138
ST SR DF RA RW RL FA
0.8 -0.1 -0.5 H1.0 0.5 P1.0 S0.9
FU RH RUW UC UD TP TL
1.3 -0.4 -0.7 -0.4 S1.9 W0.1 S0.1

IMPRESSIVE INDIANA-ET
USA 112391117 138JE3163
CDCB PTA 04/01/2016 152DAUS 79HRDS 5%RIP
94%R -1422M -0.07% -80F 0%ILE
94%R 0.00% -52P -570CM\$ -546NM\$ -488FM\$ -402GM\$
-3.4PL 2.6DPR 2.9CCR 3.3HCR 3.29SCS
AJCA 04/01/2016 122DAUS
PTAT 91%R 0.9 JUI 8.2 JPI 87%R -201

BRED: 12/03/2015 DUE: 09/07/2016 TO
RAPID BAY REDPATH-ET
JECAN000104411805 70JE9938
CDCB PTA 04/01/2016 11DAUS 6HRDS 91%RIP
61%R -1930M 0.14% -67F 0%ILE
62%R 0.10% -52P -555CM\$ -561NM\$ -576FM\$ -475GM\$
-4.5PL 0.5DPR -0.4CCR -0.5HCR 3.14SCS
AJCA 04/01/2016 5DAUS
PTAT 46%R 0.0 JUI 5.3 JPI 51%R -215

HURONIA CONNECTN CRYSTALYN 23 SUP-EX 95-3E (CAN)
JECAN000010214696 GT50K JH1F JH2C TATTOO UZA / 23L
3-00 305 2 15135 5.2 792 4.0 600 CAN 2078C
4-08 305 2 17777 5.0 897 3.8 670 CAN 2318C
5-10 305 2 17514 4.7 825 3.8 659 CAN 2235C
9-11 305 2 15902 5.1 811 3.7 584 CAN 2020C
CDCB GPTA 04/01/2016 ORECS 83%R 13%ILE
-998M -37F -28P -74CM\$ -79NM\$ -91FM\$ -19GM\$
2.3PL 2.5DPR 3.0CCR 1.4HCR 2.94SCS
AJCA 04/01/2016 GPTAT 75%R 1.0 GJUI 20.8
GJPI 77%R -42

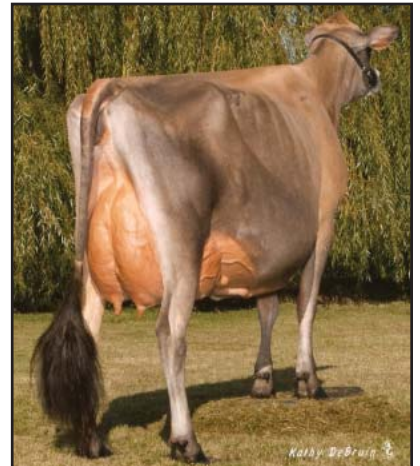

COWBELL GUAPO SNEAKERS, E-91%
Sister to Dam of Lot 47

SIRE:
ROCK ELLA IMPRESSION-ET
JECAN000011227649 GT50K JH1F JH2F 250JE3285
CDCB GPTA 04/01/2016 210DAUS 110HRDS 40%RIP
93%R -1458M 0.07% -56F 1%ILE
93%R 0.04% -46P -367CM\$ -361NM\$ -344FM\$ -252GM\$
-1.8PL 2.5DPR 2.8CCR 1.9HCR 3.11SCS
AJCA 04/01/2016 148DAUS
GPTAT 91%R 0.9 GJUI 14.9 GJPI 86%R -144

YELLOW BRIAR HEATHS GUAPO
JECAN000103443735 70JE9950
CDCB PTA 04/01/2016 242DAUS 133HRDS 11%RIP
91%R -1978M 0.29% -42F 1%ILE
91%R 0.08% -56P -340CM\$ -346NM\$ -358FM\$ -315GM\$
0.3PL 0.9DPR -0.5CCR -1.1HCR 2.99SCS
AJCA 04/01/2016 119DAUS
GPTAT 83%R 0.3 JUI 18.3 JPI 84%R -156



COWBELL GUAPO SNEAKERS, E-91%
Sister to Dam of Lot 47

DAM:
COWBELL GUAPO SLIPPERS
USA 117857094 GA TATTOO S77 / S77
DHIA HERD # 21-39-0702 CONTROL # 10333
2-09 285 2 15460 4.8 741 3.4 528 95DCR 1824C
305 2X ME AVG 1L 18911M 886F 642P 2218C
3-01 85% 3-09 87%
ST SR DF RA RW RL FA FU RH RUW UC UD TP TL RTR RTS
38 35 38 27 40 30 33 47 40 45 15 25 24 26 33 30
PPA -2467M -56F -83P / YD -2568M -71F -88P
CDCB GPTA 04/01/2016 2RECS 53%R 2%ILE
-1527M -42F -47P -265CM\$ -262NM\$ -251FM\$ -208GM\$
1.0PL 1.5DPR 1.9CCR 1.8HCR 3.04SCS
AJCA 04/01/2016 PTAT 48%R -0.2 GJUI 5.8
GJPI 46%R -131

COWBELL VINDICATION NIKE 90%
USA 114880428 13K JH1F JH2F TATTOO 93C / 93C
DHIA HERD # 21-39-0702 CONTROL # 1572
1-11 305 2 12930 5.3 679 3.7 473 95DCR 1636C
2-11 305 2 13740 5.5 755 3.8 526 98DCR 1820C
3-11 288 2 17220 5.5 946 3.6 625 97DCR 2161C
4-11 305 2 18990 4.9 934 3.7 697 98DCR 2410C
6-02 305 2 16650 4.0 662 3.6 603 98DCR 1897C
7-11 305 2 18810 5.0 944 3.5 650 96DCR 2246C
8-11 305 2 11950 4.9 585 3.8 457 96DCR 1570C
305 2X ME AVG 7L 16940M 840F 614P 2096C
PPA -1922M -54F -53P / YD -2710M -84F -78P
CDCB GPTA 04/01/2016 5RECS 80%R 6%ILE
-1215M -44F -40P -175CM\$ -170NM\$ -157FM\$ -120GM\$
2.2PL 1.8DPR 2.4CCR 2.3HCR 3.00SCS
AJCA 04/01/2016 GPTAT 78%R -0.2 GJUI 7.4
GJPI 75%R -99



COWBELL GUAPO SLIPPERS, VG-87%
Dam of Lot 47

SISTER(S):
COWBELL BELMONT ADIDAS 86%
3-05 302 2 18620 5.1 947 3.7 688 98DCR 2380C
COWBELL GUAPO SNEAKERS 91%
2-10 302 2 14010 5.5 766 3.8 528 98DCR 1827C
RESERVE ALL AMERICAN MILKING YEARLING, 2010
1ST MILKING YEARLING & BEST UDDER, 2010 NY STATE FAIR
2ND MILKING YEARLING & 2ND BEST UDDER, 2010 ALL
AMERICAN JERSEY SHOW
GRAND CHAMPION, 2011 NEW YORK STATE FAIR
1ST SR. 2-YEAR-OLD, 2011 EASTERN STATES EXPOSITION
COWBELL GUAPO SANDALS 90%
3-01 305 2 17370 4.3 746 3.7 647 96DCR 2092C
COWBELL SPUNKY JUSTDOIT 87%

SIRE: VINDICATION GJPI -64 5%ILE
SISTER(S):
COWBELL SOCRATES NADINE 90%
2-11 304 2 12260 5.5 676 4.0 496 94DCR 1717C
BEST BRED AND OWNED, 2007 NEW YORK SPRING CAROUSEL
1ST SR TWO-YEAR-OLD, 2007 NEW YORK SPRING CAROUSEL
1ST DRY COW, 2007 & 2008 NEW YORK STATE FAIR
ALL NEW YORK SR. 2-YEAR-OLD, 2007
6TH SR THREE-YEAR-OLD, 2008 EASTERN STATES EXPOSITION
COWBELL COUNTRY NELLIE 87%
3-03 295 2 13080 4.9 643 3.6 467 100DCR 1614C
NEXT DAM:
COWBELL DUKE NOSTALGIA 90%
7-01 305 2 19010 4.8 917 3.7 706 98DCR 2442C
1ST SR TWO-YEAR-OLD AND BEST UDDER, 2005 ST.
LAWRENCE COUNTY FAIR
1ST SR TWO-YEAR-OLD AND BEST UDDER, 2005 FRANKLIN
COUNTY FAIR
1ST SR TWO-YEAR-OLD AND BEST UDDER, 2005 ERIE COUNTY
FAIR
SIRE: ELLIOTTS RENAISSANCE DUKE-ET GJPI -241 0%ILE

4TH DAM:
MISS MANSION VALLEY NIAGRA 90%
8-02 305 2 18880 4.2 802 3.4 649 94DCR 2181C

LOT 113S DREAMROAD MAVERICK NASTY JE840003127606196

BORN 10/28/2014 P3
 FEMALE EFI 7.2% AMERICAN ID 715 / 715

PA 109M 35F 13P
 177CM\$ 158NM\$ 111FM\$
 -0.1PL -2.4DPR -2.7CCR -0.8HCR 2.91SCS
 PA TYPE 0.8 JPI 28%R 54
 ST SR DF RA RW RL FA
 0.8 0.4 0.7 L0.1 0.2 P0.1 S0.2
 FU RH RUW UC UD TP TL
 0.9 1.2 0.8 -0.2 S0.6 C0.1 L0.3

BRED: 12/26/2015 DUE: 09/30/2016 TO
 EVANGELO DEL PRIMERO
 USA 067172944 14JE682
 CDCB GPTA 04/01/2016
 72%R -745M 0.25% 14F 46%ILE
 73%R 0.10% -6P 315CM\$ 287NM\$ 219FM\$ 270GM\$
 6.4PL 1.4DPR 2.2CCR 1.6HCR 2.98SCS
 AJCA 04/01/2016 ODAUS
 GPTAT 73%R 2.3 GJUI 36.5 GJPI 69%R 83

SIRE:
 GOLDEN DREAM CRITIC MAVERICK-P
 USA 118093688 GT80K JH1F JH2F 76JE170
 CDCB GPTA 04/01/2016
 73%R 354M 0.01% 19F 37%ILE
 73%R 0.05% 22P 264CM\$ 238NM\$ 176FM\$ 139GM\$
 2.1PL -2.7DPR -3.4CCR 0.0HCR 2.79SCS
 AJCA 04/01/2016 ODAUS
 GPTAT 74%R 1.7 GJUI 20.8 GJPI 70%R 99

DAM:
 DREAMROAD VENERABLE NUISANCE
 USA 067150611
 DHIA HERD # 21-26-0831 CONTROL # 611
 PPA -1059M 90F -18P / YD -3021M 59F -85P
 CDCB PTA 04/01/2016 1RECS 47%R 45%ILE
 -136M 50F 4P 90CM\$ 77NM\$ 45FM\$ 41GM\$
 -2.2PL -2.0DPR -1.9CCR -1.5HCR 3.03SCS
 PA TYPE -0.2 JUI JPI 41%R 9

FERRY, SANDRA LEE BREEDER & OWNER
 SPRAKERS, NY
 518-673-3750

SCHULTZ LEGAL CRITIC-P
 USA 117217618 GT50K JH1C JH2F 11JE1098
 CDCB GPTA 04/01/2016 2239DAUS 218HRDS 32%RIP
 99%R 565M 0.06% 40F 54%ILE
 99%R 0.03% 26P 355CM\$ 334NM\$ 284FM\$ 243GM\$
 2.4PL -2.3DPR -2.1CCR 0.5HCR 2.84SCS
 AJCA 04/01/2016 1302DAUS
 GPTAT 99%R 1.4 GJUI 21.1 GJPI 97%R 129
 GOLDEN DREAM DAGGER MIRACLE-P 87%
 USA 116417752 GT6K JH1F JH2F TATTOO / C834
 DHIA HERD # 42-96-0909 CONTROL # 841
 2-05 305 2 14820 4.8 716 4.0 599 88DCR 1979C
 305 2X ME AVG 1L 17588M 849F 719P 2360C
 PPA 203M 55F 58P / YD 842M 88F 92P
 CDCB GPTA 04/01/2016 1RECS 75%R 16%ILE
 -448M -6F 1P -33CM\$ -57NM\$ -116FM\$ -99GM\$
 -1.0PL -1.9DPR -3.1CCR -1.1HCR 3.03SCS
 AJCA 04/01/2016 GPTAT 77%R 0.8 GJUI 5.6 GJPI 71%R -20

BW VENERABLE-ET
 USA 114901730 GT 50K JH1F JH2F 505JE121
 CDCB GPTA 04/01/2016 2517DAUS 254HRDS 25%RIP
 99%R 619M 0.23% 76F 41%ILE
 99%R 0.01% 25P 274CM\$ 264NM\$ 240FM\$ 191GM\$
 -0.9PL -2.6DPR -2.1CCR -0.7HCR 3.04SCS
 AJCA 04/01/2016 951DAUS
 GPTAT 98%R 0.5 GJUI -5.5 GJPI 98%R 88

DREAMROAD MAXIMUS NASTY 90%
 USA 067034436 GT
 DHIA HERD # 21-26-0831 CONTROL # 436
 2-04 305 2 16060 5.2 833 3.4 549 101DCR 1897C
 3-08 305 2 19200 5.4 1046 3.7 711 102DCR 2459C
 4-11 305 2 18660 5.5 1029 3.9 732 102DCR 2534C
 6-00 305 2 20120 5.4 1091 3.9 778 102DCR 2693C
 305 2X ME AVG 5L 17477M 1029F 653P 2260C
 PPA 719M 150F 48P / YD -550M 83F 11P
 CDCB PTA 04/01/2016 5RECS 57%R 28%ILE
 -568M 26F -4P 30CM\$ 8NM\$ -44FM\$ -8GM\$
 -1.2PL -1.0DPR -0.7CCR -1.6HCR 3.02SCS
 AJCA 04/01/2016 PTAT 54%R -0.8 JUI -6.2 JPI 50%R -16
 SIRE: SUNSET CANYON MAXIMUS-ET GJPI 7 17%ILE

SISTER(S):
 DREAMROAD MERCEDES NETTIE 93%
 4-02 305 2 23410 5.5 1282 3.7 863 96DCR 2985C

NEXT DAM:
 DREAMROAD PITINO NINA 91%
 9-03 305 2 20670 4.5 939 3.5 720 102DCR 2488C
 SIRE: ALTHEAS LES PITINO AL-TOP-ET GJPI -105 1%ILE

4TH DAM:
 DREAMROAD BERRETTA NIKKI 85%
 3-00 305 2 15840 3.7 593 3.5 560 98DCR 1726C



MOLLY BROOK SOONER FAME-ET, E-91%
FIFTH DAM OF LOT 117B

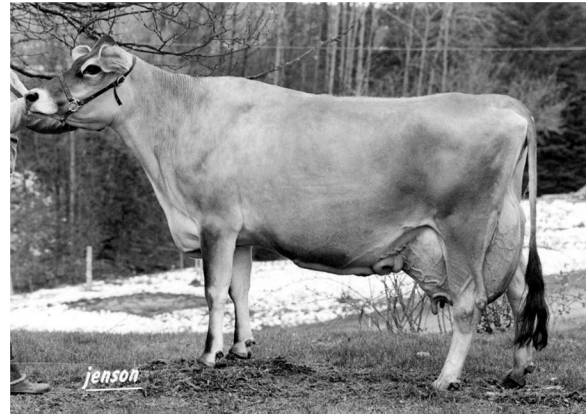

MOLLY BROOK FASCINATOR FLOWER, E-90%
SIXTH DAM OF LOT 117B

LOT 117B MVF HOSTAGE FAME 2176 USA 067442176

BORN 08/01/2014 P3
FEMALE EFI 6.4% AMERICAN ID 2176 / 2176

PA -415M 14F -1P
166CM\$ 141NM\$ 83FM\$
1.8PL 0.4DPR 1.1CCR 1.7HCR 2.87SCS
PA TYPE 0.3 JPI 31%R 53
ST SR DF RA RW RL FA
-0.8 -0.1 0.3 H0.5 -0.4 S0.2 S0.0
FU RH RUW UC UD TP TL
0.5 0.8 0.7 0.0 S0.4 W0.3 S0.6

BRED: 10/22/2015 DUE: 07/27/2016 TO
BW CITATION A-ET
USA 118367576 7JE1348
CDCB GPTA 04/01/2016
76%R 577M 0.05% 36F 72%ILE
77%R -0.02% 17P 385CM\$ 385NM\$ 386FM\$ 305GM\$
5.8PL -0.7DPR -0.5CCR -0.2HCR 2.99SCS
AJCA 04/01/2016 ODAUS
GPTAT 76%R 1.6 GJUI 28.3 GJPI 74%R 129
BUYER CHOOSES FIVE OF SIX HEIFERS FROM LOT 117A TO 117F

SIRE:
SUN VALLEY ZUMA HOSTAGE-ET
USA 117802601 GT50K JH1F JH2F 7JE1224
CDCB GPTA 04/01/2016 103DAUS 44HRDS 85%RIP
91%R -1031M 0.29% 6F 33%ILE
92%R 0.14% -9P 259CM\$ 216NM\$ 115FM\$ 249GM\$
4.0PL 2.2DPR 3.3CCR 4.4HCR 2.83SCS
AJCA 04/01/2016 37DAUS
GPTAT 84%R 0.8 GJUI 22.7 GJPI 85%R 62

DAM:
MVF JEVON FAME 1519
USA 067181519
DHIA HERD # 23-54-0005 CONTROL # 1519
4-02 305 2 17560 5.1 898 3.6 638 96DCR 2206C
6-00 305 2 11890 5.1 605 3.7 437 95DCR 1511C
305 2X ME AVG 3L 14603M 689F 547P 1815C
4-06 83%
ST SR DF RA RW RL FA FU RH RUW UC UD TP TL RTR RTS
38 43 32 24 30 27 34 37 32 32 28 24 30 26
PPA -1024M -24F -22P / YD -404M 6F -6P
CDCB PTA 04/01/2016 3RECS 57%R 42%ILE
202M 21F 8P 72CM\$ 66NM\$ 51FM\$ 28GM\$
-0.5PL -1.4DPR -1.2CCR -1.0HCR 2.90SCS
PA TYPE -0.2 JUI JPI 38%R 44

SISTER(S):
MVF JACE 1234 1434 86%
6-11 305 2 19930 4.1 809 3.7 731 94DCR 2310C

RHEIN TERRY LEE & CRAIG A BREEDER & OWNER
PINE GROVE, PA
570-345-3457

ISDK DJ ZUMA
JEDNK00000302730 GT50K JH1F JH2F 236JE146
CDCB GPTA 04/01/2016 16094DAUS 1330HRDS 15%RIP
99%R -695M 0.30% 24F 49%ILE
99%R 0.12% -1P 360CM\$ 318NM\$ 221FM\$ 339GM\$
4.3PL 2.0DPR 3.9CCR 4.0HCR 2.75SCS
AJCA 04/01/2016 9449DAUS
GPTAT 99%R 0.6 GJUI 19.8 GJPI 98%R 99

SUN VALLEY IMPULS HOLLY-ET 93%
USA 114592073 GT50K JH1F JH2F TATTOO S1511 / S1511
DHIA HERD # 92-23-0652 CONTROL # 1511
3-06 305 2 20130 4.7 951 3.7 750 102DCR 2562C
4-07 305 2 22560 4.7 1054 3.7 827 100DCR 2833C
6-07 305 2 22810 4.7 1068 3.8 859 98DCR 2901C
8-07 305 2 24590 4.9 1203 3.7 901 98DCR 3116C
305 2X ME AVG 5L 22047M 1017F 816P 2753C
PPA 2932M 101F 128P / YD 1492M 46F 71P
CDCB GPTA 04/01/2016 4RECS 92%R 73%ILE
169M 12F 15P 194CM\$ 175NM\$ 130FM\$ 165GM\$
1.5PL 0.3DPR 0.2CCR 1.0HCR 2.93SCS
AJCA 04/01/2016 GPTAT 88%R 0.5 GJUI 8.3 GJPI 87%R 74

FOREST GLEN MECCAS JEVON-ET
USA 112797481 GT 50K JH1F JH2F 29JE3346
CDCB GPTA 04/01/2016 7755DAUS 823HRDS 7%RIP
99%R 407M 0.04% 28F 22%ILE
99%R -0.03% 9P 144CM\$ 145NM\$ 148FM\$ 127GM\$
0.7PL 0.0DPR 0.3CCR -0.7HCR 2.86SCS
AJCA 04/01/2016 3806DAUS
GPTAT 99%R -0.3 GJUI -13.3 GJPI 99%R 42

MVF MOR FAME 1158 86%
USA 067061158 GT
DHIA HERD # 23-54-0005 CONTROL # 1158
2-03 305 2 14580 4.7 687 3.6 520 92DCR 1797C
3-10 305 2 19940 4.9 986 3.8 762 92DCR 2635C
5-00 305 2 23710 6.1 1440 3.9 927 97DCR 3209C
305 2X ME AVG 4L 19158M 1002F 728P 2508C
PPA 2031M 186F 99P / YD 1370M 114F 64P
CDCB PTA 04/01/2016 4RECS 63%R 58%ILE
326M 32F 17P 138CM\$ 122NM\$ 84FM\$ 57GM\$
-0.8PL -2.4DPR -2.4CCR -1.2HCR 2.88SCS
AJCA 04/01/2016 PTAT 54%R -0.1 JUI -6.4 JPI 53%R 46
SIRE: WILSONVIEW KHAN MORGAN-ET GJPI -9 11%ILE

NEXT DAM:
MVF MANNIX FAME 788-ET 86%
1-11 305 2 19620 4.1 804 3.0 595 95DCR 2052C
SIRE: ROCK MAPLE BROOK MANNIX GJPI -65 2%ILE

4TH DAM:
MOLLY BROOK GLENWOOD FAME-ET 85%
4-02 305 2 22070 4.4 971 3.5 765 DHIR 2485C

LOT 117D J2 MVF BINGO ARLINDA 2179 USA 067442179

BORN 09/02/2014 P8
 FEMALE EFI 6.9% AMERICAN ID 2179 / 2179

RHEIN, CRAIG A BREEDER & OWNER
 PINE GROVE, PA
 570-345-3383

PA 1354M 28F 30P
 184CM\$ 200NM\$ 237FM\$
 0.3PL -1.6DPR -2.1CCR -0.6HCR 2.88SCS
 PA TYPE 1.0 JPI 27%R 100
 ST SR DF RA RW RL FA
 2.0 1.1 0.9 L0.6 1.0 P0.1 S0.5
 FU RH RUW UC UD TP TL
 0.4 0.7 1.0 0.5 S0.0 C0.8 L0.3

ALL LYNN'S LOUIE VALENTINO-ET
 USA 116279413 GT50K JH1C JH2F 7JE1038
 CDCB GPTA 04/01/2016 7618DAUS 849HRDS 20%RIP
 99%R 854M -0.07% 27F 61%ILE
 99%R -0.01% 28P 358CM\$ 353NM\$ 340FM\$ 233GM\$
 5.2PL -2.3DPR -2.7CCR 0.0HCR 2.98SCS
 AJCA 04/01/2016 3483DAUS
 GPTAT 99%R 2.0 GJUI 19.3 GJPI 99%R 129

BRED: 10/19/2015 DUE: 07/24/2016 TO
 BW CITATION A-ET
 USA 118367576 7JE1348
 CDCB GPTA 04/01/2016
 76%R 577M 0.05% 36F 72%ILE
 77%R -0.02% 17P 385CM\$ 385NM\$ 386FM\$ 305GM\$
 5.8PL -0.7DPR -0.5CCR -0.2HCR 2.99SCS
 AJCA 04/01/2016 ODAUS
 GPTAT 76%R 1.6 GJUI 28.3 GJPI 74%R 129
 BUYER CHOOSES FIVE OF SIX HEIFERS FROM LOT 117A TO 117F

WILDERNESS JACE LOTTO 92%
 USA 113441637 GI JH1F TATTOO D347 / D347
 DHIA HERD # 23-54-0005 CONTROL # 347
 2-00 305 2 16230 4.3 694 3.2 512 91DCR 1767C
 3-08 305 2 21640 4.8 1035 3.4 744 91DCR 2571C
 5-08 305 2 21250 5.3 1132 3.1 651 95DCR 2245C
 7-03 305 2 17440 5.0 869 3.4 599 94DCR 2070C
 305 2X ME AVG 4L 19249M 930F 636P 2195C
 PPA 1691M 104F 14P / YD 1023M 59F 7P
 CDCB GPTA 04/01/2016 4RECS 81%R 52%ILE
 549M 12F 1P 79CM\$ 102NM\$ 157FM\$ 64GM\$
 1.6PL -0.5DPR -1.9CCR 0.1HCR 2.84SCS
 AJCA 04/01/2016 GPTAT 66%R 1.1 GJUI 8.2 GJPI 75%R 33

SIRE:
 MVF VALENTINO BINGO 1948-ET
 USA 067441948 GT8K JH1F JH2F 203JE1407
 CDCB GPTA 04/01/2016
 74%R 920M -0.10% 25F 48%ILE
 75%R -0.05% 21P 302CM\$ 309NM\$ 326FM\$ 218GM\$
 4.5PL -1.4DPR -2.0CCR 0.0HCR 2.86SCS
 AJCA 04/01/2016 ODAUS
 GPTAT 74%R 1.7 GJUI 18.8 GJPI 72%R 117

UR DUNNS-PRIDE ASPEN CAMO-ET
 HOUSA000065468443
 ARLINDA SABER 1419 79%
 USA 067181419 GT
 DHIA HERD # 23-54-0005 CONTROL # 1419
 1-11 305 2 14970 4.0 598 3.2 481 95DCR 1620C
 305 2X ME AVG 1L 19124M 769F 625P 2094C
 PPA -43M -74F -29P / YD 472M -66F -16P
 CDCB PTA 04/01/2016 1RECS 53%R 7%ILE
 368M -8F 4P -156CM\$ -143NM\$ -111FM\$ -155GM\$
 -3.0PL -1.7DPR -2.3CCR -1.1HCR 3.04SCS
 AJCA 04/01/2016 PTAT 46%R 0.1 JUI -12.5 JPI 46%R -42
 SIRE: O.F. MONTANA SABER-ET GJPI -64 2%ILE

DAM:
 J1 MVF HOL ARLINDA 1941
 USA 067441941
 DHIA HERD # 23-54-0005 CONTROL # 1941
 1-11 287 2 18300 3.8 691 3.1 566 94DCR 1886C
 2-10 305 2 21530 3.8 820 3.1 673 93DCR 2240C
 3-10 305 2 22920 4.2 969 3.4 777 95DCR 2625C
 305 2X ME AVG 3L 25122M 966F 793P 2638C
 2-03 83%
 ST SR DF RA RW RL FA FU RH RUW UC UD TP TL RTR RTS
 42 30 30 20 42 27 34 35 35 28 31 27 32 24
 PPA 4738M 93F 107P / YD 4075M 78F 88P
 CDCB PTA 04/01/2016 3RECS 48%R 49%ILE
 1788M 31F 38P 65CM\$ 90NM\$ 148FM\$ 73GM\$
 -3.9PL -1.7DPR -2.2CCR -1.1HCR 2.90SCS
 AJCA 04/01/2016 PTAT 29%R 0.3 JUI -7.5 JPI 36%R 83

NEXT DAM:
 YOSEMITE COUNTRY ALF F17182
 SIRE: BW COUNTRY-ET GJPI 11 16%ILE
 4TH DAM:
 YOSEMITE ALF BERRETTA A8335 90%
 5-06 305 3 25200 4.2 1059 3.8 946 93DCR 3010C