

**LOT 42 OA GLENVIEW TBONE CATHY USA 119603712**

BORN 11/07/2013 TATTOO / C114  
FEMALE

COTTER, DILLON A BREEDER & OWNER  
FAIRHOPE, PA

BRED: 10/30/2015 DUE: 08/04/2016 TO  
ALL LYNNS HENDRIX NITRO  
USA 117951556 7JE1242  
CDCB GPTA 12/01/2015  
73%R 535M 0.06% 39F 63%ILE  
74%R 0.06% 30P 356CM\$ 329NM\$ 264FM\$ 330GM\$  
1.3PL 1.0DPR -0.7CCR 1.2HCR 2.88SCS  
AJCA 12/01/2015 ODAUS  
GPTAT 73%R 1.2 GJUI 14.1 GJPI 70%R 144

WINDY WILLOW MONTANA JACE  
USA 110106571 GTHD JH1C JH2F 7JE535  
CDCB GPTA 12/01/2015 12973DAUS 1920HRDS 4%RIP  
99%R 70M 0.08% 19F 20%ILE  
99%R 0.02% 7P 119CM\$ 105NM\$ 72FM\$ 48GM\$  
0.8PL -1.2DPR -2.8CCR -1.9HCR 2.83SCS  
AJCA 12/01/2015 7770DAUS  
GPTAT 99%R 0.5 GJUI -3.0 GJPI 99%R 30

SIRE:  
RICHIES JACE TBONE A364  
USA 113672851 GT50K JH1F JH2F 7JE1000  
CDCB GPTA 12/01/2015 16149DAUS 1448HRDS 9%RIP  
99%R -279M 0.23% 32F 20%ILE  
99%R 0.11% 12P 138CM\$ 105NM\$ 25FM\$ 68GM\$  
-0.9PL -1.8DPR -1.3CCR 1.9HCR 3.09SCS  
AJCA 12/01/2015 9481DAUS  
GPTAT 99%R 1.1 GJUI 7.4 GJPI 99%R 43

RICHIES LEMVIG STAR M1096 86%  
USA 112417424 TATTOO M1096 / M1096  
DHIA HERD # 74-81-0162 CONTROL # 35  
1-09 288 3 24150 5.3 1278 3.8 924 88DCR 3197C  
2-09 305 3 30450 5.8 1764 4.1 1240 84DCR 4295C  
305 2X ME AVG 2L 31016M 1660F 1205P 4170C  
PPA 3036M 191F 165P / YD 2011M 150F 125P  
CDCB PTA 12/01/2015 2RECS 72%R 80%ILE  
78M 41F 28P 222CM\$ 183NM\$ 87FM\$ 163GM\$  
-1.5PL -1.4DPR 0.0CCR 1.0HCR 3.16SCS  
AJCA 12/01/2015 PTAT 62%R 0.4 JUI 2.4  
JPI 65%R 82

DAM:  
UR GLENVIEW CRISSY  
USA 119613933 TATTOO / C105

UR PUREBRED JERSEY SIRE  
UR PUREBRED JERSEY DAM

**LOT 57 OA GLENVIEW PAT CINDER USA 119597372**

BORN 04/16/2015 TATTOO / C702  
FEMALE

COTTER, DILLON A BREEDER & OWNER  
FAIRHOPE, PA

SELLING OPEN

SIRE:  
AVON ROAD IMPULS PAT  
USA 067070529 GT50K JH1F JH2F 7JE1036  
CDCB GPTA 12/01/2015 191DAUS 53HRDS 5%RIP  
95%R -552M 0.28% 26F 38%ILE  
96%R 0.16% 12P 287CM\$ 233NM\$ 105FM\$ 190GM\$  
2.5PL -0.4DPR -0.4CCR -0.6HCR 2.83SCS  
AJCA 12/01/2015 121DAUS  
GPTAT 93%R 0.4 GJUI 7.1 GJPI 91%R 79

ISDK Q IMPULS  
JEDNK000000301592 GTHD JH1F JH2F 236JE3  
CDCB GPTA 12/01/2015 31358DAUS 2939HRDS 8%RIP  
99%R -63M 0.20% 37F 48%ILE  
99%R 0.13% 23P 309CM\$ 268NM\$ 170FM\$ 288GM\$  
1.4PL 1.5DPR 2.6CCR 0.3HCR 3.10SCS  
AJCA 12/01/2015 17074DAUS  
GPTAT 99%R -0.1 GJUI -2.9 GJPI 99%R 99

DAM:  
UR GLENVIEW CINDY  
USA 119614103 TATTOO / C111

AVON ROAD PARADE POPPY-ET 91%  
USA 067010334 TATTOO / S334  
DHIA HERD # 35-27-0804 CONTROL # 334  
4-03 305 2 25130 4.6 1151 3.7 942 98DCR 3149C  
5-09 305 2 26640 4.4 1168 3.8 1014 97DCR 3279C  
7-02 305 2 23020 4.6 1069 3.7 842 97DCR 2878C  
8-08 305 2 17040 4.7 795 3.6 621 95DCR 2133C  
305 2X ME AVG 6L 23617M 1090F 868P 2928C  
PPA 1554M 76F 75P / YD 22M 18F 23P  
CDCB PTA 12/01/2015 5RECS 76%R 65%ILE  
-222M 2F 5P 149CM\$ 122NM\$ 59FM\$ 96GM\$  
2.4PL 0.2DPR 0.4CCR 0.9HCR 2.77SCS  
AJCA 12/01/2015 PTAT 68%R 0.2 JUI 1.6  
JPI 67%R 48

SISTER(S):  
OA GLENVIEW TBONE CATHY

UR PUREBRED JERSEY SIRE  
UR GLENVIEW CRISSY  
USA 119613933 GT TATTOO / C105

## LOT 100 UR GLENVIEW CEE GEE 163 USA 119613997

BORN 03/31/2013 TATTOO / G163 COTTER, DILLON A BREEDER & OWNER  
FEMALE FAIRHOPE, PA

2-00 269 2 12130 5.7 686 3.9 476 RIP  
13586 774 533 PACT

UR PUREBRED JERSEY SIRE  
UR PUREBRED JERSEY DAM

FRESH: 04/17/2015  
BRED: 08/18/2015 DUE: 05/23/2016 TO  
CHILLI ACTION COLTON-ET  
USA 066738335 7JE1088  
CDCB GPTA 12/01/2015 382DAUS 138HRDS 27%RIP  
96%R -1000M 0.33% 15F 21%ILE  
96%R 0.13% -12P 154CM\$ 124NM\$ 51FM\$ 140GM\$  
2.3PL 1.2DPR 1.0CCR 2.6HCR 3.03SCS  
AJCA 12/01/2015 132DAUS  
GPTAT 87%R 1.3 GJUI 23.6 GJPI 92%R 26  
42 LBS MILK JAN. TEST  
SCS: 6.2

UR PUREBRED JERSEY SIRE  
UR PUREBRED JERSEY DAM

SIRE:  
UR PUREBRED JERSEY SIRE

DAM:  
UR PUREBRED JERSEY DAM

## LOT 101 UR COSGROVE COCONUT GROVE USA 119614000

BORN 07/31/2011 TATTOO / CG1 COSGROVE, JAMES DUGAN BREEDER & OWNER  
FEMALE CUMBERLAND, MD

FRESH: 09/12/2015  
SELLING OPEN

UR PUREBRED JERSEY SIRE  
UR PUREBRED JERSEY DAM

SIRE:  
UR PUREBRED JERSEY SIRE

DAM:  
UR PUREBRED JERSEY DAM

UR PUREBRED JERSEY SIRE  
UR PUREBRED JERSEY DAM

## LOT 103 UR COSGROVE DESTINY USA 119614019

BORN 06/30/2012 TATTOO / C103 COSGROVE, JAMES DUGAN BREEDER & OWNER  
FEMALE CUMBERLAND, MD

3-00 195 2 9883 5.8 573 3.7 369 RIP  
13737 797 524 PACT

UR PUREBRED JERSEY SIRE  
UR PUREBRED JERSEY DAM

FRESH: 06/30/2015  
BRED: 10/11/2015 DUE: 07/16/2016 TO  
DUTCH HOLLOW PRESCOTT-ET  
USA 067184369 7JE1173  
CDCB GPTA 12/01/2015 440DAUS 86HRDS 87%RIP  
97%R 1171M -0.04% 47F 79%ILE  
97%R -0.01% 40P 393CM\$ 382NM\$ 356FM\$ 323GM\$  
2.3PL -0.5DPR -1.5CCR -1.2HCR 2.91SCS  
AJCA 12/01/2015 161DAUS  
GPTAT 94%R 0.4 GJUI -3.4 GJPI 92%R 148  
38 LBS MILK JAN. TEST  
SCS: 4.9

UR PUREBRED JERSEY SIRE  
UR PUREBRED JERSEY DAM

SIRE:  
UR PUREBRED JERSEY SIRE

DAM:  
UR PUREBRED JERSEY DAM

## LOT 104 UR COSGROVE JIMMY USA 067047702

BORN 02/29/2012  
FEMALE AMERICAN ID 2 / 2 COSGROVE, JAMES DUGAN BREEDER & OWNER  
CUMBERLAND, MD  
2-11 289 2 10852 5.3 572 3.8 407 DHIA 1408C

FRESH: 03/28/2015  
BRED: 06/16/2015 DUE: 03/21/2016 TO  
CHILLI ACTION COLTON-ET  
USA 066738335 7JE1088  
CDCB GPTA 12/01/2015 382DAUS 138HRDS 27%RIP  
96%R -1000M 0.33% 15F 21%ILE  
96%R 0.13% -12P 154CM\$ 124NM\$ 51FM\$ 140GM\$  
2.3PL 1.2DPR 1.0CCR 2.6HCR 3.03SCS  
AJCA 12/01/2015 132DAUS  
GPTAT 87%R 1.3 GJUI 23.6 GJPI 92%R 26  
34 LBS MILK JAN. TEST  
SCS: 5.0

UR PUREBRED JERSEY SIRE  
UR PUREBRED JERSEY DAM

UR PUREBRED JERSEY SIRE  
UR PUREBRED JERSEY DAM

SIRE:  
UR PUREBRED JERSEY SIRE  
DAM:  
UR PUREBRED JERSEY DAM

## LOT 105 UR GLENVIEW CRISSY USA 119613933

BORN 10/31/2009 TATTOO / C105 COTTER, DILLON A BREEDER & OWNER  
FEMALE FAIRHOPE, PA  
5-03 264 2 16570 4.4 724 3.3 551 RIP  
17730 780 595 PACT

FRESH: 03/26/2015  
BRED: 05/07/2015 DUE: 02/10/2016 TO  
ALL LYNNS LOUIE VALENTINO-ET  
USA 116279413 7JE1038  
CDCB GPTA 12/01/2015 6736DAUS 725HRDS 20%RIP  
99%R 830M -0.06% 27F 68%ILE  
99%R -0.01% 28P 357CM\$ 351NM\$ 334FM\$ 242GM\$  
4.9PL -2.0DPR -2.5CCR 0.6HCR 2.96SCS  
AJCA 12/01/2015 3376DAUS  
GPTAT 99%R 2.1 GJUI 19.6 GJPI 99%R 132

UR PUREBRED JERSEY SIRE  
UR PUREBRED JERSEY DAM

UR PUREBRED JERSEY SIRE  
UR PUREBRED JERSEY DAM

DAUGHTER(S):  
OA GLENVIEW TBONE CATHY  
SIRE:  
UR PUREBRED JERSEY SIRE  
DAM:  
UR PUREBRED JERSEY DAM



**MORDALE J.W.CHRISSIE-ET, VG-88 (CAN)**  
Grandam of Lot 109

**LOT 106 MORDALE GUNS CONNIE 2 JECAN000009808834**

BORN 03/03/2009  
FEMALE EFI 4.1% AMERICAN ID /  
6-08 48 2 3374 4.8 162 3.7 125 RIP  
17646 847 660 PACT

COSGROVE, JAMES DUGAN OWNER  
CUMBERLAND, MD  
MORTSON, GREG BREEDER  
SYRACUSE, NY

PA -1735M -41F -44P  
-248CM\$ -258NM\$ -282FM\$  
0.5PL 3.2DPR 2.7CCR 0.8HCR 3.12SCS  
PA TYPE 0.3 JPI 32%R -115  
ST SR DF RA RW RL FA  
1.3 0.8 -0.9 H1.6 1.0 PO.4 S0.9  
FU RH RUW UC UD TP TL  
1.7 -0.3 -0.6 -0.2 S2.2 C0.5 L0.1

GIPRAT BELLES JADE-ET  
JECAN000010008436 70JE9967  
CDCB PTA 12/01/2015 2716DAUS 955HRDS 4%RIP  
99%R -1244M 0.22% -18F 16%ILE  
99%R 0.08% -31P 43CM\$ 31NM\$ 3FM\$ 56GM\$  
5.0PL 2.8DPR 3.5CCR 0.1HCR 2.98SCS  
AJCA 12/01/2015 1890DAUS  
GPTAT 99%R 0.7 JUI 15.2 JPI 98%R -29

SELLING OPEN  
81 LBS MILK JAN. TEST  
SCS: 3.3

PLEASANT VALLEY PRIME HEATHER 96%  
USA 110432463 TATTOO L38 / L38  
DHIA HERD # 51-04-9222 CONTROL # 265  
3-01 305 2 13290 5.2 688 4.1 546 99DCR 1860C  
4-06 305 2 15610 6.0 936 4.1 647 97DCR 2241C  
5-10 305 2 18710 6.3 1177 3.8 708 87DCR 2450C  
7-05 305 2 20750 6.6 1364 3.8 790 49DCR 2734C  
305 2X ME AVG 5L 16186M 967F 645P 2222C  
PPA -2612M 20F -15P / YD -3202M -28F -57P  
CDCB PTA 12/01/2015 5RECS 81%R 5%ILE  
-1772M -26F -38P -171CM\$ -197NM\$ -258FM\$ -172GM\$  
0.8PL 0.8DPR 0.8CCR 0.8HCR 3.02SCS  
AJCA 12/01/2015 PTAT 74%R -0.2 JUI 10.8  
JPI 72%R -98

SISTER(S):  
MORDALE GUNS CONNIE EX 92 (CAN)  
5-06 305 2 14822 4.7 703 3.9 576 CAN 1926C  
MORDALE JUSTICE CHLOE VG-86 (CAN)  
4-01 292 2 15475 5.8 897 4.1 635 CAN 2200C  
MORDALE V CANDY VG-85 (CAN)  
3-00 305 2 13653 5.4 739 3.8 520 CAN 1800C

RAPID BAY JUST WAIT  
JECAN000010210608 70JE9956  
CDCB PTA 12/01/2015 1373DAUS 616HRDS 4%RIP  
98%R -2425M 0.21% -80F 0%ILE  
98%R 0.08% -73P -603CM\$ -593NM\$ -568FM\$ -432GM\$  
-1.7PL 4.6DPR 2.2CCR 0.9HCR 3.35SCS  
AJCA 12/01/2015 820DAUS  
GPTAT 96%R -0.8 JUI 9.8 JPI 96%R -245

SIRE:  
SV JADE HIRED GUN-ET  
USA 115093063 CT50K JH1F JH2F 94JE3720  
CDCB GPTA 12/01/2015 1420DAUS 468HRDS 24%RIP  
99%R -1464M 0.30% -15F 9%ILE  
99%R 0.13% -28P -2CM\$ -26NM\$ -84FM\$ 28GM\$  
3.1PL 2.8DPR 3.3CCR 1.0HCR 3.11SCS  
AJCA 12/01/2015 874DAUS  
GPTAT 98%R 1.0 GJUI 18.3 GJPI 97%R -33

MORDALE BARBER CHRISIE VG-86 (CAN)  
JECAN000010008259 TATTOO MCO / 7C  
4-08 305 2 14568 4.8 703 3.8 547 CAN 1884C  
CDCB PTA 12/01/2015 0RECS 38%R 0%ILE  
-1588M -52F -48P -386CM\$ -388NM\$ -392FM\$ -278GM\$  
-2.4PL 2.6DPR 2.0CCR 0.2HCR 2.92SCS  
AJCA 08/01/2007 PTAT 36%R -0.2 JUI 10.8  
JPI 35%R -147  
SIRE: WF/L&M DUNCAN BARBER-ET GJPI -70 4%ILE

DAM:  
MORDALE J.W. CHRISIE-ET VG-88 (CAN)  
JECAN000010217619  
2-04 305 2 13190 4.8 637 3.8 496 CAN 1708C  
3-10 305 2 18784 5.3 990 3.8 721 CAN 2495C  
4-10 305 2 20478 5.8 1184 3.9 805 CAN 2787C  
5-10 300 2 19195 5.8 1120 3.7 714 CAN 2470C  
7-01 305 2 18110 5.4 979 3.9 699 CAN 2420C  
8-05 305 2 15746 5.3 833 4.0 624 CAN 2161C

NEXT DAM:  
MORDALE JUNO CINDERELLA EX (CAN)  
6-03 305 2 14291 5.6 794 4.1 593 CAN 2054C  
SIRE: VALLEYSTREAM J I S JUNO GJPI -160 0%ILE

PA -2007M -66F -61P  
-495CM\$ -491NM\$ -480FM\$  
-2.1PL 3.6DPR 2.1CCR 0.6HCR 3.14SCS  
PA TYPE -0.5 JPI 33%R -196

4TH DAM:  
MORDALE GEMINI CHRISIE VG-85 (CAN)

SISTER(S):  
MORDALE REMAKE CINDERELLA 85%  
2-03 305 2 12580 5.1 642 3.7 460 95DCR 1591C  
VALEVUE JUSTWAIT CHRISTINA-ET 93%  
5-05 305 2 18500 3.6 670 3.4 636 102DCR 1954C

## LOT 107 UR GLENVIEW BLACKY XXUSA000119613979

BORN 07/04/2012 TATTOO / C107  
FEMALE

COTTER, DILLON A  
FAIRHOPE, PA

BREEDER & OWNER

2-11 220 2 13792 3.4 463 3.0 416 RIP  
18343 624 557 PACT

UR UNIDENTIFIED HOLSTEIN SIRE  
UR UNIDENTIFIED HOLSTEIN DAM

FRESH: 06/05/2015  
BRED: 12/10/2015 DUE: 09/14/2016 TO  
UR UNIDENTIFIED ANGUS SIRE  
ANUSA00099EXP0002

UR PUREBRED JERSEY SIRE  
UR PUREBRED JERSEY DAM

59 LBS MILK JAN. TEST  
SCS: 2.4

DAUGHTER(S):  
J1 GLENVIEW DIGNITARY BLOOMER  
SELLING AS LOT 116

SIRE:  
UR UNIDENTIFIED HOLSTEIN SIRE

DAM:  
UR PUREBRED JERSEY DAM

---

## LOT 108 UR GLENVIEW HEINZ 57 XXUSA000119613988

BORN 06/30/2010 TATTOO / C107  
FEMALE

COTTER, DILLON A  
FAIRHOPE, PA

BREEDER & OWNER

5-01 147 2 14895 3.4 508 3.0 447 RIP  
26513 901 818 PACT

UR UNIDENTIFIED HOLSTEIN SIRE  
UR UNIDENTIFIED HOLSTEIN DAM

FRESH: 08/17/2015  
BRED: 11/02/2015 DUE: 08/07/2016 TO  
UR BLESSING BROOKINGS ADVISOR  
BSUSA000068150445

UR PUREBRED JERSEY SIRE  
UR PUREBRED JERSEY DAM

100 LBS MILK JAN. TEST  
SCS: 0.7

SIRE:  
UR UNIDENTIFIED HOLSTEIN SIRE

DAM:  
UR PUREBRED JERSEY DAM



**MORDALE J.W.CHRISSIE-ET, VG-88 (CAN)**  
Grandam of Lot 109

**LOT 109 MWF ACTION CRACKER JACK USA 117645994**

BORN 04/05/2011 TATTOO / C10 P0  
FEMALE EFI 6.4%

COSGROVE, KAYELIN OWNER  
CUMBERLAND, MD

4-01 213 2 12293 5.1 624 3.6 440 RIP  
17702 903 642 PACT

COSGROVE, JAMES DUGAN BREEDER  
CUMBERLAND, MD

PA -1074M -30F -29P  
-115CM\$ -120NM\$ -131FM\$  
1.6PL 2.3DPR 1.9CCR 1.9HCR 3.06SCS  
PA TYPE 0.7 JPI 33%R -58  
ST SR DF RA RW RL FA  
0.5 0.2 -0.1 H0.7 0.3 S0.0 S0.4  
FU RH RUW UC UD TP TL  
1.3 0.6 0.3 0.6 S1.5 C0.5 L0.4

BANCREST LESTER AVERY  
USA 000659230 GT50K JH1F JH2F 122JE5063  
CDCB GPTA 12/01/2015 5060DAUS 887HRDS 3%RIP  
99%R -643M 0.02% -27F 11%ILE  
99%R 0.00% -24P -10CM\$ -8NM\$ -1FM\$ 14GM\$  
3.7PL 1.4DPR 3.5CCR 3.4HCR 2.82SCS  
AJCA 12/01/2015 3783DAUS  
GPTAT 99%R 0.5 GJUI 8.9 GJPI 99%R -23

FRESH: 06/12/2015  
BRED: 09/29/2015 DUE: 07/04/2016 TO  
CHILLI ACTION COLTON-ET  
USA 066738335 7JE1088  
CDCB GPTA 12/01/2015 382DAUS 138HRDS 27%RIP  
96%R -1000M 0.33% 15F 21%ILE  
96%R 0.13% -12P 154CM\$ 124NM\$ 51FM\$ 140GM\$  
2.3PL 1.2DPR 1.0CCR 2.6HCR 3.03SCS  
AJCA 12/01/2015 132DAUS  
GPTAT 87%R 1.3 GJUI 23.6 GJPI 92%R 26  
66 LBS MILK JAN. TEST  
SCS: 0.3

WOLF RIVER BERRETTA ADDIE-ET 90%  
USA 003925986 GT50K JH1C JH2F TATTOO WR41 / WR41  
DHIA HERD # 92-20-0074 CONTROL # 496  
2-00 305 3 25720 4.3 1106 3.7 956 DHIR 3016C  
305 2X ME AVG 1L 28078M 1171F 1012P 3191C  
PPA 1994M 61F 76P / YD 2693M 89F 101P  
CDCB GPTA 01/05/2016 1RECS 90%R 21%ILE  
-48M -17F 1P -47CM\$ -47NM\$ -49FM\$ -56GM\$  
0.7PL 0.0DPR -1.1CCR -0.6HCR 3.11SCS  
AJCA 01/05/2016 GPTAT 86%R 0.0 GJUI -0.1  
GJPI 86%R -14

SIRE:  
FOREST GLEN AVERY ACTION-ET  
USA 111023978 GT50K JH1F JH2F 7JE590  
CDCB GPTA 12/01/2015 23474DAUS 2699HRDS 4%RIP  
99%R -413M 0.00% -20F 16%ILE  
99%R 0.01% -13P 19CM\$ 19NM\$ 20FM\$ 40GM\$  
2.7PL 1.4DPR 1.1CCR 3.0HCR 2.99SCS  
AJCA 12/01/2015 11937DAUS  
GPTAT 99%R 1.2 GJUI 15.8 GJPI 99%R -2

SV JADE HIRED GUN-ET  
USA 115093063 GT 50K JH1F JH2F 94JE3720  
CDCB GPTA 12/01/2015 1420DAUS 468HRDS 24%RIP  
99%R -1464M 0.30% -15F 9%ILE  
99%R 0.13% -28P -2CM\$ -26NM\$ -84FM\$ 28GM\$  
3.1PL 2.8DPR 3.3CCR 1.0HCR 3.11SCS  
AJCA 12/01/2015 874DAUS  
GPTAT 98%R 1.0 GJUI 18.3 GJPI 97%R -33

DAM:  
MORDALE GUNS CONNIE 2  
JECAN000009808834  
6-08 48 2 3374 4.8 162 3.7 125 RIP  
17646 847 660 PACT

MORDALE J.W. CHRISSIE-ET VG-88 (CAN)  
JECAN000010217619 GT  
2-04 305 2 13190 4.8 637 3.8 496 CAN 1708C  
3-10 305 2 18784 5.3 990 3.8 721 CAN 2495C  
4-10 305 2 20478 5.8 1184 3.9 805 CAN 2787C  
5-10 300 2 19195 5.8 1120 3.7 714 CAN 2470C  
7-01 305 2 18110 5.4 979 3.9 699 CAN 2420C  
8-05 305 2 15746 5.3 833 4.0 624 CAN 2161C  
PA -2007M -66F -61P  
-495CM\$ -491NM\$ -480FM\$  
-2.1PL 3.6DPR 2.1CCR 0.6HCR 3.14SCS  
PA TYPE -0.5 JPI 33%R -196  
SIRE: RAPID BAY JUST WAIT GJPI -245 0%ILE

PA -1735M -41F -44P  
-248CM\$ -258NM\$ -282FM\$  
0.5PL 3.2DPR 2.7CCR 0.8HCR 3.12SCS  
PA TYPE 0.3 JPI 32%R -115

SISTER(S):  
MORDALE GUNS CONNIE EX 92 (CAN)  
5-06 305 2 14822 4.7 703 3.9 576 CAN 1926C  
MORDALE JUSTICE CHLOE VG-86 (CAN)  
4-01 292 2 15475 5.8 897 4.1 635 CAN 2200C  
MORDALE V CANDY VG-85 (CAN)  
3-00 305 2 13653 5.4 739 3.8 520 CAN 1800C

SISTER(S):  
MORDALE REMAKE CINDERELLA 85%  
2-03 305 2 12580 5.1 642 3.7 460 95DCR 1591C  
VALEVUE JUSTWAIT CHRISTINA-ET 93%  
5-05 305 2 18500 3.6 670 3.4 636 102DCR 1954C

NEXT DAM:  
MORDALE BARBER CHRISSIE VG-86 (CAN)  
4-08 305 2 14568 4.8 703 3.8 547 CAN 1884C  
SIRE: WF/L&M DUNCAN BARBER-ET GJPI -70 4%ILE

4TH DAM:  
MORDALE JUNO CINDERELLA EX (CAN)  
6-03 305 2 14291 5.6 794 4.1 593 CAN 2054C

## LOT 110 UR GLENVIEW TBONE LULU USA 119614381

BORN 07/02/2013 TATTOO / C110  
FEMALE

COTTER, DILLON A  
FAIRHOPE, PA

BREEDER & OWNER

FRESH: 02/21/2015  
BRED: 07/15/2015 DUE: 04/19/2016 TO  
GRIFFENS GOVERNOR-ET  
USA 115087248 7JE867  
CDCB GPTA 12/01/2015 4334DAUS 1158HRDS 11%RIP  
99%R -848M 0.15% -11F 3%ILE  
99%R 0.02% -26P -209CM\$ -204NM\$ -192FM\$ -154GM\$  
-2.2PL 0.3DPR 1.9CCR 2.5HCR 3.14SCS  
AJCA 12/01/2015 2472DAUS  
GPTAT 99%R 0.7 GJUI 5.4 GJPI 98%R -85

UR PUREBRED JERSEY SIRE

UR PUREBRED JERSEY DAM

UR PUREBRED JERSEY SIRE

UR PUREBRED JERSEY DAM

SIRE:

UR PUREBRED JERSEY SIRE

DAM:

UR PUREBRED JERSEY DAM

## LOT 111 J1 GLENVIEW TBONE JUMBLE USA 119614121

BORN 12/25/2014 TATTOO / C1110  
FEMALE

COTTER, DILLON A  
FAIRHOPE, PA

BREEDER & OWNER

SELLING OPEN

SIRE:

RICHIES JACE TBONE A364  
USA 113672851 GT50K JH1F JH2F 7JE1000  
CDCB GPTA 12/01/2015 16149DAUS 1448HRDS 9%RIP  
99%R -279M 0.23% 32F 20%ILE  
99%R 0.11% 12P 138CM\$ 105NM\$ 25FM\$ 68GM\$  
-0.9PL -1.8DPR -1.3CCR 1.9HCR 3.09SCS  
AJCA 12/01/2015 9481DAUS  
GPTAT 99%R 1.1 GJUI 7.4 GJPI 99%R 43

DAM:

UR UNIDENTIFIED UNKNOWN BREED DAM

WINDY WILLOW MONTANA JACE  
USA 110106571 GTHD JH1C JH2F 7JE535  
CDCB GPTA 12/01/2015 12973DAUS 1920HRDS 4%RIP  
99%R 70M 0.08% 19F 20%ILE  
99%R 0.02% 7P 119CM\$ 105NM\$ 72FM\$ 48GM\$  
0.8PL -1.2DPR -2.8CCR -1.9HCR 2.83SCS  
AJCA 12/01/2015 7770DAUS  
GPTAT 99%R 0.5 GJUI -3.0 GJPI 99%R 30

RICHIES LEMVIG STAR M1096 86%  
USA 112417424 TATTOO M1096 / M1096  
DHIA HERD # 74-81-0162 CONTROL # 35  
1-09 288 3 24150 5.3 1278 3.8 924 88DCR 3197C  
2-09 305 3 30450 5.8 1764 4.1 1240 84DCR 4295C  
305 2X ME AVG 2L 31016M 1660F 1205P 4170C  
PPA 3036M 191F 165P / YD 2011M 150F 125P  
CDCB PTA 12/01/2015 2RECS 72%R 80%ILE  
78M 41F 28P 222CM\$ 183NM\$ 87FM\$ 163GM\$  
-1.5PL -1.4DPR 0.0CCR 1.0HCR 3.16SCS  
AJCA 12/01/2015 PTAT 62%R 0.4 JUI 2.4  
JPI 65%R 82

UR UNIDENTIFIED UNKNOWN BREED SIRE

UR UNIDENTIFIED UNKNOWN BREED DAM

# LOT 112 GLENVIEW T-BONE NELLIE USA 119320257

BORN 10/25/2014 TATTOO C092 / P0  
 FEMALE EFI 7.9%

ROBERTSON, LINDSEY OWNER  
 MEYERSDALE, PA

PA -507M 13F -5P  
 -9CM\$ -25NM\$ -63FM\$  
 -0.8PL -1.2DPR -0.7CCR 1.0HCR 3.08SCS  
 PA TYPE 0.6 JPI 36%R -19  
 ST SR DF RA RW RL FA  
 0.5 0.4 0.5 H0.2 0.5 S0.2 S0.5  
 FU RH RUW UC UD TP TL  
 0.3 -0.3 -0.3 0.2 D0.1 C0.8 L0.5

COTTER, DILLON A BREEDER  
 FAIRHOPE, PA

**SELLING OPEN**

SIRE:  
 RICHIES JACE TBONE A364  
 USA 113672851 GT50K JH1F JH2F 7JE1000  
 CDCB GPTA 12/01/2015 16149DAUS 1448HRDS 9%RIP  
 99%R -279M 0.23% 32F 20%ILE  
 99%R 0.11% 12P 138CM\$ 105NM\$ 25FM\$ 68GM\$  
 -0.9PL -1.8DPR -1.3CCR 1.9HCR 3.09SCS  
 AJCA 12/01/2015 9481DAUS  
 GPTAT 99%R 1.1 GJUI 7.4 GJPI 99%R 43

DAM:  
 PENNWOOD SULTAN NICOLE  
 USA 117119518 TATTOO / C15  
 DHIA HERD # 23-56-4618 CONTROL # 15  
 2-00 305 2 13060 4.8 629 3.5 461 96DCR 1593C  
 3-05 305 2 20280 4.8 983 3.7 742 97DCR 2566C  
 4-07 305 2 19250 4.9 944 3.6 697 97DCR 2410C  
 305 2X ME AVG 3L 19226M 918F 691P 2390C  
 2-05 81% 3-08 86% 4-03 88%  
 ST SR DF RA RW RL FA FU RH RUW UC UD TP TL RTR RTS  
 42 38 39 27 42 21 24 40 43 45 25 23 23 33 25 25  
 PPA -74M 37F -2P / YD -890M 6F -26P  
 CDCB PTA 12/01/2015 3RECS 53%R 8%ILE  
 -735M -7F -22P -156CM\$ -155NM\$ -151FM\$ -155GM\$  
 -0.6PL -0.6DPR 0.0CCR 0.0HCR 3.06SCS  
 AJCA 12/01/2015 PTAT 50%R 0.1 JUI -6.1  
 JPI 46%R -80

SISTER(S):  
 GLENVIEW IATOLA NATOSHA 82%  
 1-11 274 2 9920 5.1 505 3.8 379 95DCR 1311C

WINDY WILLOW MONTANA JACE  
 USA 110106571 GTHD JH1C JH2F 7JE535  
 CDCB GPTA 12/01/2015 12973DAUS 1920HRDS 4%RIP  
 99%R 70M 0.08% 19F 20%ILE  
 99%R 0.02% 7P 119CM\$ 105NM\$ 72FM\$ 48GM\$  
 0.8PL -1.2DPR -2.8CCR -1.9HCR 2.83SCS  
 AJCA 12/01/2015 7770DAUS  
 GPTAT 99%R 0.5 GJUI -3.0 GJPI 99%R 30

RICHIES LEMVIG STAR M1096 86%  
 USA 112417424 TATTOO M1096 / M1096  
 DHIA HERD # 74-81-0162 CONTROL # 35  
 1-09 288 3 24150 5.3 1278 3.8 924 88DCR 3197C  
 2-09 305 3 30450 5.8 1764 4.1 1240 84DCR 4295C  
 305 2X ME AVG 2L 31016M 1660F 1205P 4170C  
 PPA 3036M 191F 165P / YD 2011M 150F 125P  
 CDCB PTA 12/01/2015 2RECS 72%R 80%ILE  
 78M 41F 28P 222CM\$ 183NM\$ 87FM\$ 163GM\$  
 -1.5PL -1.4DPR 0.0CCR 1.0HCR 3.16SCS  
 AJCA 12/01/2015 PTAT 62%R 0.4 JUI 2.4  
 JPI 65%R 82

SHF CENTURION SULTAN  
 USA 110404026 GT 50K JH1C JH2C 200JE303  
 CDCB GPTA 12/01/2015 13048DAUS 2518HRDS 5%RIP  
 99%R -355M 0.13% 8F 15%ILE  
 99%R 0.04% -5P 20CM\$ 12NM\$ -4FM\$ -40GM\$  
 0.7PL -2.0DPR -1.1CCR -0.6HCR 3.06SCS  
 AJCA 12/01/2015 8098DAUS  
 GPTAT 99%R 1.0 GJUI 14.9 GJPI 99%R -5

PENNWOOD AARDVARK NICOLA 83%  
 JE840003001484984 GT  
 DHIA HERD # 23-56-4618 CONTROL # 5245  
 PPA -3348M -62F -119P / YD -3040M -66F -110P  
 CDCB PTA 12/01/2015 3RECS 55%R 1%ILE  
 -1444M -33F -52P -391CM\$ -377NM\$ -341FM\$ -311GM\$  
 -1.6PL 1.2DPR 1.4CCR 0.7HCR 2.99SCS  
 AJCA 12/01/2015 PTAT 50%R -0.5 JUI -14.4  
 JPI 43%R -176

SIRE: PENNWOOD PRIMETIME AARDVARK-ET  
 GJPI -175 0%ILE

NEXT DAM:  
 PENNWOOD BROADWAY NIN 84%  
 4-07 305 3 22620 4.7 1059 3.4 780 97DCR V 2695C  
 SIRE: TOWNSIDE JUNO BROADWAY JPI -90 3%ILE

4TH DAM:  
 HELDRETH 1014 MARCUS 719 79%  
 3-00 305 2 16680 4.9 824 3.6 602 92DCR 1957C



## LOT 113 OA GLENVIEW BARBIE USA 119614028

BORN 11/08/2015 TATTOO / C113  
FEMALE

COTTER, DILLON A BREEDER & OWNER  
FAIRHOPE, PA

**SELLING OPEN**

UR PUREBRED JERSEY SIRE  
UR PUREBRED JERSEY DAM

SIRE:  
UR PUREBRED JERSEY SIRE  
DAM:  
GLENVIEW BAMBAM BIANCA  
USA 119597390 TATTOO / C66  
PA -1233M -21F -34P  
-145CM\$ -151NM\$ -165FM\$  
0.7PL 1.5DPR 1.5CCR 0.4HCR 2.98SCS  
PA TYPE 0.3 JPI 25%R -77

BIG GUNS REMAKE BAMBAM-ET  
USA 067005006  
CDCB PTA 12/01/2015 11DAUS 4HRDS 0%RIP  
66%R -1516M 0.24% -29F 3%ILE  
67%R 0.10% -36P -174CM\$ -191NM\$ -232FM\$ -110GM\$  
0.3PL 3.0DPR 2.3CCR 0.2HCR 2.98SCS  
AJCA 12/01/2015 3DAUS  
JUI 7.3 JPI 55%R -87

PENNWOOD SULTAN BETTY 90%  
USA 117119497 TATTOO / C13  
DHIA HERD # 23-56-4618 CONTROL # 713  
2-04 305 2 10580 5.1 544 3.7 387 96DCR 1338C  
3-07 272 2 16820 5.3 895 3.6 598 94DCR 2067C  
305 2X ME AVG 2L 15983M 825F 574P 1984C  
PPA -2154M -13F -73P / YD -2237M -23F -75P  
CDCB PTA 12/01/2015 2RECS 52%R 12%ILE  
-950M -12F -32P -116CM\$ -111NM\$ -98FM\$ -111GM\$  
1.0PL -0.1DPR 0.6CCR 0.5HCR 2.98SCS  
AJCA 12/01/2015 PTAT 47%R 0.7 JUI 18.8  
JPI 44%R -66  
SIRE: SHF CENTURION SULTAN GJPI -5 15%ILE

NEXT DAM:  
PENNWOOD AARDVARK BEETLE 85%  
SIRE: PENNWOOD PRIMETIME AARDVARK-ET  
JPI -175 0%ILE

4TH DAM:  
PENNWOOD ELTON BABETTE 90%  
7-02 305 3 24530 3.8 931 3.3 801 104DCR 2597C

## LOT 114 UR GLENVIEW CINDY USA 119614103

BORN 07/27/2012 TATTOO / C111  
FEMALE

COTTER, DILLON A BREEDER & OWNER  
FAIRHOPE, PA

2-08 270 2 15238 5.2 796 3.4 520 RIP  
16762 872 572 PACT

UR PUREBRED JERSEY SIRE  
UR PUREBRED JERSEY DAM

FRESH: 04/16/2015  
BRED: 07/11/2015 DUE: 04/15/2016 TO  
AVON ROAD IMPULS PAT  
USA 067070529 7JE1036  
CDCB GPTA 12/01/2015 191DAUS 53HRDS 5%RIP  
95%R -552M 0.28% 26F 38%ILE  
96%R 0.16% 12P 287CM\$ 233NM\$ 105FM\$ 190GM\$  
2.5PL -0.4DPR -0.4CCR -0.6HCR 2.83SCS  
AJCA 12/01/2015 121DAUS  
GPTAT 93%R 0.4 GJUI 7.1 GJPI 91%R 79  
46 LBS MILK JAN. TEST  
SCS: 2.0

UR PUREBRED JERSEY SIRE  
UR PUREBRED JERSEY DAM

SIRE:  
UR PUREBRED JERSEY SIRE  
DAM:  
UR GLENVIEW CRISSY  
USA 119613933 TATTOO / C105  
5-03 264 2 16570 4.4 724 3.3 551 RIP  
17730 780 595 PACT  
SELLING AS LOT 105

# LOT 115 UR GLENVIEW ACE SHORTCAKE XXUSA000119614176

BORN 02/15/2014 TATTOO / C115  
FEMALE

COTTER, DILLON A BREEDER & OWNER  
FAIRHOPE, PA

BRED: 06/10/2015 DUE: 03/15/2016 TO  
UR ROVIN SUE KSR STANLEY EXP  
MSUSA000068311827

UR UNIDENTIFIED MILK SHORTHORN SIRE  
UR UNIDENTIFIED MILK SHORTHORN DAM

SIRE:  
UR UNIDENTIFIED MILK SHORTHORN SIRE

UR PUREBRED JERSEY SIRE

DAM:  
UR PUREBRED JERSEY DAM

UR PUREBRED JERSEY DAM

# LOT 116 J1 GLENVIEW DIGNITARY BLOOMER USA 119614112

BORN 06/05/2015 TATTOO / C116  
FEMALE

COTTER, DILLON A BREEDER & OWNER  
FAIRHOPE, PA

SELLING OPEN

SIRE:  
SUNSET CANYON DIGNITARY-ET  
USA 117168941 GT50K JH1F JH2F 7JE1150  
CDCB GPTA 12/01/2015 1582DAUS 197HRDS 55%RIP  
99%R 471M 0.18% 59F 82%ILE  
99%R 0.05% 28P 441CM\$ 416NM\$ 355FM\$ 388GM\$  
3.6PL 0.9DPR 0.8CCR 2.7HCR 2.92SCS  
AJCA 12/01/2015 464DAUS  
GPTAT 97%R 0.4 GJUI -4.8 GJPI 95%R 148

DAM:  
UR GLENVIEW BLACKY  
XXUSA000119613979 TATTOO / C107  
2-11 220 2 13792 3.4 463 3.0 416 RIP  
18343 624 557 PACT  
SELLING AS LOT 107

BW RENEGADE-ET  
USA 115883929 GT50K JH1F JH2F 200JE60  
CDCB GPTA 12/01/2015 6405DAUS 502HRDS 17%RIP  
99%R -177M 0.32% 54F 70%ILE  
99%R 0.12% 16P 395CM\$ 358NM\$ 269FM\$ 336GM\$  
3.4PL 0.7DPR 1.5CCR 1.3HCR 3.01SCS  
AJCA 12/01/2015 2356DAUS  
GPTAT 99%R 0.3 GJUI -0.6 GJPI 99%R 108  
PEARLMONT IMPULS DAFFY 90%  
USA 114356624 GTHD JH1F JH2F TATTOO / T49  
DHIA HERD # 92-23-0633 CONTROL # 9000  
4-03 305 2 18560 5.0 932 3.8 707 102DCR 2446C  
6-07 305 2 16190 5.1 825 3.9 637 102DCR 2205C  
8-10 305 2 14990 5.6 839 4.0 606 102DCR 2098C  
10-01 305 2 12690 4.9 628 4.5 566 100DCR 1796C  
305 2X ME AVG 6L 16118M 820F 647P 2197C  
PPA 394M 96F 72P / YD 210M 86F 56P  
CDCB GPTA 01/05/2016 4RECS 95%R 99%ILE  
104M 39F 24P 397CM\$ 360NM\$ 271FM\$ 320GM\$  
4.2PL 0.2DPR 1.0CCR 2.9HCR 2.97SCS  
AJCA 01/05/2016 GPTAT 93%R 0.4 GJUI 4.3  
GJPI 93%R 130

UR UNIDENTIFIED HOLSTEIN SIRE

UR PUREBRED JERSEY DAM



**GLENVIEW TEQUILA AVA, VG-88%**  
Full Sister to Lot 117

**LOT 117 GLENVIEW TEQUILA ANABELLE-ET USA 119614372**

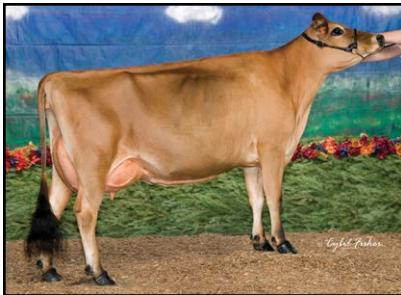

**PENNWOOD KAPTAIN ALLIE ABBIE-ET**  
Grandam of Lot 117



**PENNWOOD REMAKE ABBIE-ET**  
Great-Grandam of Lot 117



**SUNRISE SQUIRE ALICIA**  
Fourth Dam of Lot 117

BORN 01/27/2016 TATTOO / C117  
FEMALE EFI 5.0%

PA -1353M -32F -35P  
-226CM\$ -233NM\$ -250FM\$  
-0.2PL -0.4DPR -0.5CCR 0.8HCR 3.13SCS  
PA TYPE 1.4 JPI 36%R -102  
ST SR DF RA RW RL FA  
2.3 1.0 0.7 H1.0 1.0 P0.9 S1.0  
FU RH RUW UC UD TP TL  
1.8 1.0 0.8 0.7 S2.6 C1.2 L1.3

**SELLING OPEN**

SISTER(S):  
GLENVIEW TEQUILA AVA 88%  
RESERVE ALL AMERICAN WINTER YEARLING, 2014  
JUNIOR ALL AMERICAN WINTER YEARLING, 2014  
RESERVE JR CHAMPION, 2014 ALL AMERICAN JR JERSEY SHOW  
3RD INT. YEARLING, 2014 INTERNATIONAL JR JERSEY SHOW  
2ND INT. YEARLING, 2014 MID-ATLANTIC  
2ND INT. YEARLING, 2014 MID-ATLANTIC JUNIOR  
2ND INT. YEARLING, 2014 SPRING DAIRY EXPO JR SHOW  
3RD INTERMEDIATE CALF, 2013 MID-ATLANTIC  
GLENVIEW VERBATIM RESPONSE AIMEE 85%

SIRE:  
TOWER VUE PRIME TEQUILA-ET  
USA 114816452 GTHD JH1F JH2F 76JE156  
CDCB GPTA 12/01/2015 1834DAUS 712HRDS 25%RIP  
99%R -1740M 0.29% -31F 0%ILE  
99%R 0.12% -41P -396CM\$ -408NM\$ -435FM\$ -446GM\$  
-3.1PL -3.3DPR -4.7CCR -0.6HCR 3.29SCS  
AJCA 12/01/2015 1302DAUS  
GPTAT 98%R 1.8 GJUI 27.1 GJPI 97%R -166

DAM:  
GLENVIEW SAMBO ANNA-ET  
USA 117597134 TATTOO / C28  
DHIA HERD # 23-56-4618 CONTROL # 28  
2-00 305 2 16460 4.1 670 3.5 581 96DCR 1877C  
3-02 268 2 16180 4.5 731 3.8 609 96DCR 2015C  
4-01 297 2 18510 4.5 828 3.7 677 97DCR 2264C  
5-01 279 2 18660 4.7 880 3.7 699 95DCR 2378C  
6-00 75 2 5559 4.6 256 3.5 194 RIP  
16844 774 599 PME  
305 2X ME AVG 4L 19618M 860F 719P 2374C

2-04 87% 3-07 90% 4-03 91% 5-06 92%  
ST SR DF RA RW RL FA FU RH RUW UC UD TP TL RTR RTS  
30 37 41 18 37 27 29 37 41 40 29 15 27 27 43 30  
PPA -609M -23F -7P / YD -1637M -56F -46P  
CDCB PTA 12/01/2015 4RECS 55%R 19%ILE  
-966M -32F -28P -55CM\$ -58NM\$ -65FM\$ -3GM\$  
2.8PL 2.6DPR 3.7CCR 2.1HCR 2.96SCS  
AJCA 12/01/2015 PTAT 51%R 1.0 JUI 17.9  
JPI 48%R -37

SISTER(S):  
GLENVIEW SAMBO ALLISON-ET 92%  
4-08 305 2 19350 4.5 872 3.5 683 96DCR 2341C  
GLENVIEW ACTION AVRA 87%  
2-00 305 2 10790 5.0 538 3.7 401 96DCR 1387C

COTTER, DILLON A BREEDER & OWNER  
FAIRHOPE, PA

GIL-BAR SPARKLER PRIMETIME  
USA 000663520 36JE23  
CDCB PTA 12/01/2015 141DAUS 42HRDS 2%RIP  
95%R -2060M 0.26% -52F 0%ILE  
95%R 0.11% -55P -409CM\$ -421NM\$ -447FM\$ -402GM\$  
-1.1PL -0.5DPR -1.4CCR -0.4HCR 3.02SCS  
AJCA 12/01/2015 60DAUS  
PTAT 90%R 0.7 JUI 12.5 JPI 90%R -184

PLEASANT NOOK SAMBO TEAL 94%  
JECAN000010202602 TATTOO D8W / 8J  
3-11 305 2 17540 5.3 923 3.5 615 94DCR 2125C  
5-00 305 3 19040 5.2 990 3.5 662 94DCR 2288C  
6-06 305 2 21960 5.9 1287 3.4 755 94DCR 2609C  
8-00 305 2 25000 6.0 1501 3.5 869 95DCR 3003C  
305 2X ME AVG 6L 19008M 1065F 676P 2335C  
PA -1137M -27F -33P  
-242CM\$ -242NM\$ -241FM\$  
-1.0PL 0.0DPR 0.8CCR 0.6HCR 3.08SCS  
PA TYPE 0.5 JPI 39%R -102

LESTER SAMBO  
USA 000658836 GT 50K JH1F JH2F 7JE356  
CDCB GPTA 12/01/2015 919DAUS 2265HRDS 4%RIP  
99%R -762M 0.07% -23F 5%ILE  
99%R 0.02% -24P -116CM\$ -110NM\$ -95FM\$ -94GM\$  
1.1PL 0.2DPR 1.9CCR 1.1HCR 3.15SCS  
AJCA 12/01/2015 4444DAUS  
GPTAT 99%R 1.2 GJUI 15.1 GJPI 99%R -62

PENNWOOD KAPTAIN ALLIE ABBIE-ET 93%  
USA 113873524 TATTOO C13 /  
DHIA HERD # 23-56-4618 CONTROL # 13  
7-05 248 2 11720 3.8 449 3.3 391 94DCR 1259C  
8-03 288 2 12320 3.5 432 3.4 425 96DCR 1281C  
9-09 305 2 16050 3.9 628 3.5 554 96DCR 1772C  
305 2X ME AVG 3L 14279M 547F 489P 1553C  
PPA -2793M -129F -93P / YD -2701M -113F -92P  
CDCB PTA 12/01/2015 4RECS 60%R 6%ILE  
-1406M -56F -48P -190CM\$ -183NM\$ -166FM\$ -78GM\$  
2.9PL 4.4DPR 5.0CCR 2.7HCR 2.89SCS  
AJCA 12/01/2015 PTAT 56%R 0.2 JUI 19.5  
JPI 50%R -88

2ND FOUR-YEAR-OLD, 2008 MID-ATLANTIC JUNIOR SHOW  
1ST FOUR-YEAR-OLD, PENNSYLVANIA STATE JUNIOR SHOW  
GRAND CHAMPION, 2008 PENNSYLVANIA STATE JUNIOR SHOW  
SR CHAMPION, 2008 PENNSYLVANIA STATE FAIR JR SHOW  
4TH FOUR-YEAR-OLD, 2008 MARYLAND STATE FAIR  
3RD JR 3-YEAR-OLD, 2007 MID-ATLANTIC REGIONAL SHOW  
BEST UDDER, 2007 MID-ATLANTIC JUNIOR SHOW  
1ST JR 3-YEAR-OLD, 2007 MID ATLANTIC JUNIOR SHOW  
SIRE: AVONLEA RENAISSANCE KAPTAIN-ET  
GJPI -182 0%ILE

SISTER(S):  
PENNWOOD KAPTAIN ALISS ABBIE-ET 80%  
4-04 292 3 15150 4.5 683 3.1 474 100DCR V 1635C  
PENNWOOD JUDE ASHLAN 92%  
3-10 301 3 18310 4.8 876 3.5 642 99DCR V 2219C  
PENNWOOD DUSTIN ALEAH 82%  
2-01 305 3 15320 3.5 536 3.0 457 98DCR V 1487C  
PENNWOOD JUSTICE ABBIE AMARA 80%  
2-11 305 3 14780 4.2 626 3.5 510 104DCR 1707C  
PENNWOOD VALIANT ALABYE ABBIE 90%  
4-01 305 3 14540 4.3 623 3.7 532 104DCR 1735C

NEXT DAM:  
PENNWOOD REMAKE ABBIE-ET 92%  
5-11 305 3 22040 5.0 1100 3.4 750 84DCR V 2591C  
SIRE: ROCK ELLA REMAKE-ET GJPI -49 8%ILE

4TH DAM:  
SUNRISE SQUIRE ALICIA  
4-02 305 2 23728 4.6 1080 3.5 833 97DCR 2707C



**GLENVIEW TEQUILA FAWN, VG-89%**  
Full Sister to Lot 118

**LOT 118 GLENVIEW INCENTIVE FANTASIC-ET USA 119614390**

BORN 01/27/2016 TATTOO / C118  
FEMALE EFI 5.3%

COTTER, DILLON A BREEDER & OWNER  
FAIRHOPE, PA

PA -1134M -21F -29P  
-213CM\$ -218NM\$ -232FM\$  
-1.3PL -0.7DPR -1.0CCR -0.4HCR 3.09SCS  
PA TYPE 0.8 JPI 29%R -95  
ST SR DF RA RW RL FA  
1.3 0.6 0.1 H0.9 1.0 P0.8 S0.9  
FU RH RUW UC UD TP TL  
1.6 0.6 0.5 0.1 S2.1 C0.4 L0.7

TOWER VUE PRIME TEQUILA-ET  
USA 114816452 GTHD JH1F JH2F 76JE156  
CDCB GPTA 12/01/2015 1834DAUS 712HRDS 25%RIP  
99%R -1740M 0.29% -31F 0%ILE  
99%R 0.12% -41P -396CM\$ -408NM\$ -435FM\$ -446GM\$  
-3.1PL -3.3DPR -4.7CCR -0.6HCR 3.29SCS  
AJCA 12/01/2015 1302DAUS  
GPTAT 98%R 1.8 GJUI 27.1 GJPI 97%R -166

SELLING OPEN

SISTER(S):  
GLENVIEW TEQUILA FAWN 89%  
RESERVE INT. CHAMPION, 2014 INTERNATIONAL JERSEY SHOW  
RESERVE INT. CHAMPION, 2014 ROYAL AGRICULTURAL  
WINTER FAIR  
RESERVE INT. CHAMPION, 2014 NEW YORK SPRING CAROUSEL

SIRE:  
HOMETOWN INCENTIVE-ET  
USA 118407078 GT80K JH1F JH2F 91JE5503  
CDCB GPTA 12/01/2015  
72%R -1458M 0.20% -32F 1%ILE  
73%R 0.08% -38P -293CM\$ -299NM\$ -314FM\$ -283GM\$  
-1.7PL -0.6DPR -1.2CCR -0.3HCR 3.10SCS  
AJCA 12/01/2015 ODAUS  
GPTAT 71%R 0.9 GJUI 20.2 GJPI 68%R -125

DAM:  
GLENVIEW COMERICA FRANNIE  
USA 116665959 TATTOO / C7  
DHIA HERD # 23-56-4618 CONTROL # 959  
2-00 305 2 15730 4.8 759 3.5 547 97DCR 1890C  
3-03 305 2 19950 4.4 869 3.5 690 98DCR 2345C  
4-05 305 2 19140 5.6 1068 3.6 698 97DCR 2414C  
5-09 305 2 19860 4.8 945 3.6 714 97DCR 2469C  
305 2X ME AVG 4L 19936M 966F 709P 2438C

2-03 87% 3-04 90% 4-00 91% 4-08 93%  
ST SR DF RA RW RL FA FU RH RUW UC UD TP TL RTR RTS  
32 37 43 20 42 27 32 42 38 40 30 34 32 35

PPA 376M 77F 17P / YD -996M 9F -22P  
CDCB PTA 12/01/2015 4RECS 54%R 9%ILE  
-809M -10F -20P -132CM\$ -137NM\$ -149FM\$ -138GM\$  
-0.9PL -0.8DPR -0.7CCR -0.5HCR 3.08SCS  
AJCA 12/01/2015 PTAT 48%R 0.7 JUI 11.3  
JPI 46%R -65  
JUNIOR CHAMPION, 2009 PENNSYLVANIA STATE JUNIOR SHOW  
1ST SENIOR CALF, 2009 PENNSYLVANIA STATE JUNIOR SHOW  
4TH SENIOR CALF, 2009 MID-ATLANTIC REGIONAL SHOW

SISTER(S):  
GLENVIEW IATOLA FELICIA 94%  
6-05 305 2 22080 4.4 966 3.5 765 96DCR 2604C  
GLENVIEW DESIGN FAYE 85%  
2-07 305 2 12440 4.1 515 3.5 438 96DCR 1431C  
GLENVIEW GOVERNOR FALINE 91%  
3-06 305 2 21670 4.3 925 3.6 771 96DCR 2549C  
5TH SENIOR 2-YEAR-OLD, 2013 MID-ATLANTIC JUNIOR SHOW  
GLENVIEW COMERICA FAITH-ET 90%  
3-00 252 2 12840 5.0 639 3.6 457 94DCR 1580C

HURONIA CONNECTN CRYSTALYN 23L  
JECAN000010214696 GT50K JH1F JH2C TATTOO UZA / 23L  
3-00 305 2 15135 5.2 792 4.0 600 CAN 2078C  
4-08 305 2 17777 5.0 897 3.8 670 CAN 2318C  
5-10 305 2 17514 4.4 765 3.8 659 CAN 2140C  
9-11 305 2 15902 5.1 811 3.7 584 CAN 2020C  
CDCB GPTA 01/05/2016 ORECS 82%R 18%ILE  
-983M -35F -28P -60CM\$ -65NM\$ -77FM\$ -8GM\$  
2.5PL 2.5DPR 2.8CCR 1.0HCR 2.93SCS  
AJCA 01/05/2016 GPTAT 75%R 1.0 GJUI 20.6  
GJPI 76%R -40

BRIDON REMAKE COMERICA-ET  
JECAN000008422994 GT HD JH1F JH2F 200JE131  
CDCB GPTA 12/01/2015 4241DAUS 1438HRDS 7%RIP  
99%R -1565M 0.27% -26F 0%ILE  
99%R 0.06% -46P -321CM\$ -322NM\$ -324FM\$ -342GM\$  
-1.8PL -2.1DPR -2.4CCR -0.8HCR 3.01SCS  
AJCA 12/01/2015 2796DAUS  
GPTAT 99%R 1.0 GJUI 23.5 GJPI 98%R -143

GLENVIEW ILLUSION FANCY FRANCY 91%  
USA 114909961 GT TATTOO 23VEA36/ C1  
DHIA HERD # 23-56-4618 CONTROL # 1998  
6-01 305 2 21340 3.4 719 3.4 718 98DCR 2146C  
16269 625 553 PME  
305 2X ME AVG 1L 20961M 701F 701P 2093C  
PPA -407M -71F -14P / YD -852M -76F -24P  
CDCB PTA 12/01/2015 3RECS 63%R 8%ILE  
-598M -40F -16P -152CM\$ -159NM\$ -173FM\$ -123GM\$  
-0.2PL 0.8DPR 1.2CCR 0.5HCR 2.90SCS  
AJCA 12/01/2015 PTAT 42%R -0.2 JUI 1.4  
JPI 48%R -58

SIRE: SUNSET CANYON ANTH ILLUSION-ET  
GJPI -88 2%ILE

SISTER(S):  
GLENVIEW COMERICA FERNE 87%

NEXT DAM:  
MEL-BON WENDALL FANCY 90%  
SIRE: JB-GLENVAL SAMBO WENDALL

4TH DAM:  
MEL BON CENTURION PAMELA



**GLENVIEW COMERICA FRANNIE**  
Dam of Lot 118



**GLENVIEW IATOLA FELICIA**  
Sister to Dam of Lot 118