

# Dixie Invitational Sale

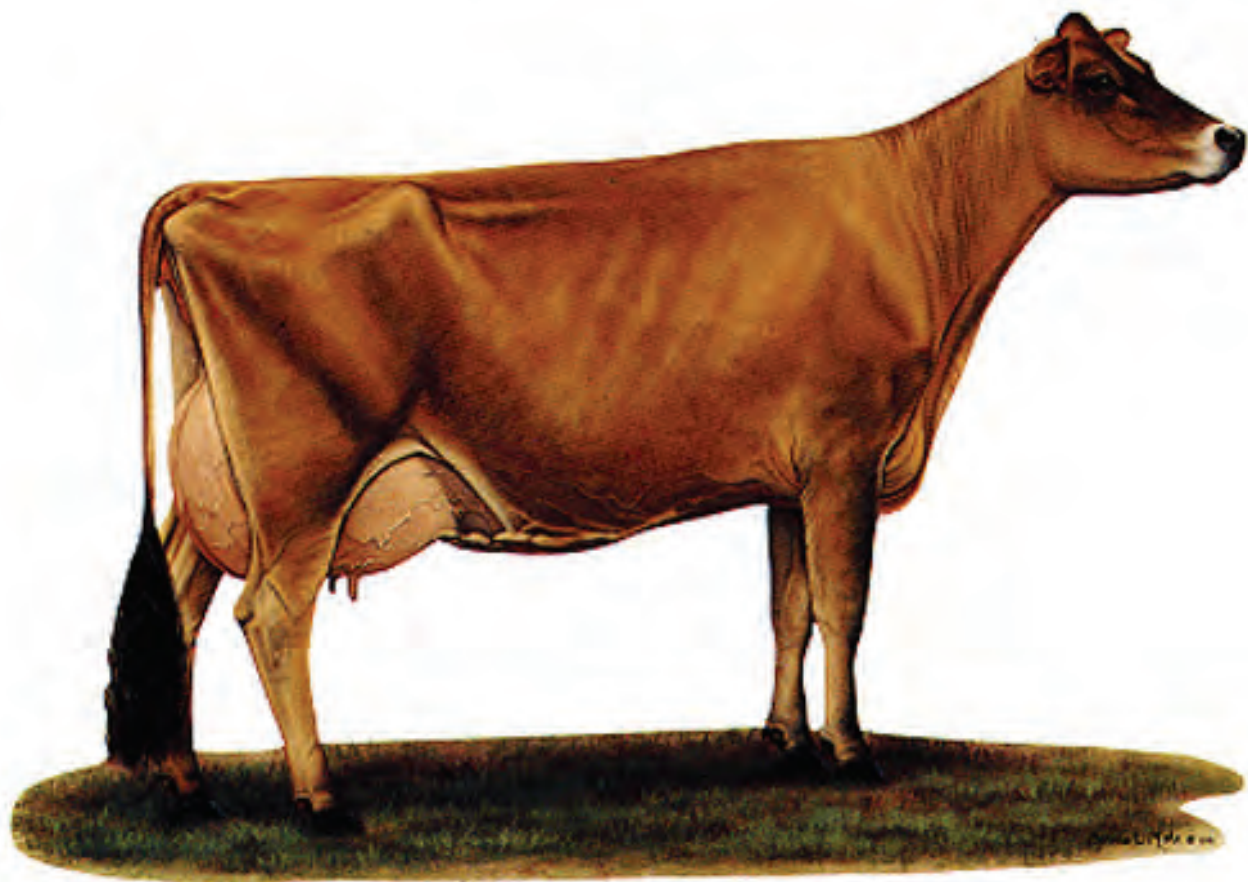

Friday, September 9, 2016 • 11:00 A.M.

Hosted by Bush River Jerseys  
*Newberry, South Carolina*

## TERMS AND CONDITIONS FOR CONSIGNMENT SALES

*Adopted December 31, 2005 by the American Jersey Cattle Association*

**TERMS:** The terms of the sale are cash, check, or wire transfer for the full purchase price in U.S. funds on sale day. Parties unknown to the seller or sale management must furnish a statement or letter from his/her bank or a certified check. The seller, sponsor, or sale manager reserves the right to require payment by wire transfer, certified check, or in cash. If other arrangements for payment are made with the seller, a written agreement acknowledging such terms and signed by both parties must be filed with the sale clerk prior to release. All payments must be made to the sale clerk. No release will be given prior to a satisfactory settlement, whereupon a signed order from the clerk must be presented to the loading supervisor. Seller retains title until payment has been honored unless other arrangements are made. Buyers are entitled to warranties as listed below only after full compliance with these terms.

**SALE POSITIVE:** The highest bidder shall be the buyer. Every animal is pledged to absolute sale unless withdrawn for cause as determined by the sale manager. In case of dispute the animal shall again be put up for advance bids, and if there be no advance bid, the animal shall be sold to the person from whom the auctioneer accepted the last bid. If two or more claim the bid, the auctioneer shall indicate the party whose bid was recognized. Other claimants will be given an opportunity to increase the bid. Bidding directly or indirectly on an animal in which the bidder or any person for whom the bid is made has an ownership interest is prohibited unless the intention to bid is disclosed specific to each animal in the catalog or announced from the auction stand.

**CERTIFICATES OF REGISTRATION:** Certificates of registration or identification (whichever applies) showing transfer to the buyer on the records of the American Jersey Cattle Association will be furnished by the seller for each animal at no cost within a reasonable period of time. An animal may not be transferred back to the seller for a period of one year except at the discretion of the American Jersey Cattle Association. Registration certificates show registration on the records of the American Jersey Cattle Association, but are not documents of title.

**CATALOG INFORMATION:** The material in the sale catalog has been carefully edited. Any errors, omissions, or information noted after printing of the catalog will be announced from the auction stand. Such announcements will take precedence over printed matter in the catalog. In any event, neither the sponsor nor the sale manager shall be responsible for errors or omissions.

**RISK:** All animals are at the buyer's risk as soon as struck off, but will be cared for at no cost for 24 hours. Buyers must make arrangements for care of their purchases beyond the 24 hour period. Animals are solely at the seller's risk prior to being struck off, including that time while under the care and supervision of the sponsor or sale manager.

### **WARRANTIES:**

- (a) **Title.** The seller warrants clear title to the animal and other items sold and the right to sell the same.
- (b) **Breeding.** The seller guarantees his/her animals to be breeders, but not beyond the purchase price, with the following understanding:
  - Males:** Should any bull within four months after the sale date or within four months after reaching the age of fourteen months, whichever is later, fail to prove a breeder after being used on a registered Jersey female known to be a breeder, the matter shall be reported in writing to the seller who shall have four months from the date the bull is returned to him/her to prove him to be a breeder, before refunding the full purchase amount or making other satisfactory settlement with the buyer.
  - Females:** Any female that has freshened normally within ninety days prior to the date of sale is, by that fact, considered to be a breeder. Should any other female when fresh over ninety days fail to become pregnant within four months of the sale date, or if she is less than sixteen months old when sold fail to become pregnant by the time she reaches the age of twenty months, after having been bred to a registered Jersey bull known to be a breeder and after having been treated by a licensed veterinarian, the matter shall be reported in writing to the seller within 90 days of the applicable limit, and the seller shall then have the privilege for four months after receiving the animal to prove her a breeder before refunding the full purchase price or making other settlement satisfactory to the buyer. Females bred when sold and pronounced in calf are presumed to be pregnant, but pregnancy is not guaranteed unless so announced. The seller makes no warranty that pregnant females will deliver calves or that they will carry them full term. Superovulation or flushing of a female after the sale negates any breeding warranty. Unless notice has been given to the sale manager prior to sale date and is noted in the catalog or announced from the auction stand that a female has been superovulated or flushed prior to sale date, the seller warrants that such is not the case. For animals that have been superovulated or flushed, a complete record of all embryo transfer offspring, pregnancies, and frozen embryos by service sire are to be given to the sale manager.
- (c) **Embryos.** Only Grade 1 embryos collected and processed by an embryo transfer business (ETB) certified by the American Embryo Transfer Association (AETA) will be sold. Sale manager will have a copy of the Certificate of Embryo Recovery and Certificate of Freezing (AETA Forms A and C) before and during any sale.
- (d) **Choice of Pregnancy.** Should an animal chosen from a specified flush fail to meet the breeding warranties, or should an animal of the sex specified by the buyer not result from a specified flush, the buyer and seller will take the following steps:
  1. Seller will offer the choice of remaining animals from the specified flush, and/or
  2. Seller will offer the choice of another flush already implanted or of a future flush. If the buyer accepts the choice of a future flush, unless otherwise agreed no interest will be charged to the buyer, but payment schedules will remain the same.
  3. If neither of the above options are acceptable to the buyer, the seller will make full refund of all payments received.
- (e) **Limited Warranties.** The Seller makes no other warranties, express or implied, including without limitation, merchantability or fitness for a particular purpose. All warranties cease when an animal is resold or transferred by the original purchaser.

**HEALTH CERTIFICATE:** The seller will provide to the buyer an official health certificate for interstate shipment of each animal. No warranty is made as to the condition or health of the animal or the result of any future health test or as to the condition of an animal's udder following calving. Herd and/or area accreditation and certification status and calfhood vaccination status will be printed in the catalog or announced from the auction stand. Health tests and condition for export sales to foreign countries or states with special health requirements are the sole responsibility of the buyer unless otherwise announced from the auction stand or otherwise agreed prior to sale between the seller and the potential buyer.

**SHIPPING:** Assistance will be given in loading and shipping animals after the sale but no risk is assumed by anyone associated with the sale when such assistance is given. All costs, risks and responsibilities are borne by the buyer, and transportation charges on all animals subject to adjustment shall be paid by the buyer, unless other arrangements are made.

**ABSENTEE BIDDERS:** While it is preferable for prospective bidders to attend the sale in person, for the convenience of those not present, members of the sales force will represent you at the sale. Others handling bids for absentee buyers should identify themselves to the sponsor or sale manager before the sale to ensure that the terms of the sale are complied with. Any person handling a bid for an absentee buyer does so as agent only and is not responsible to the buyer for any animal he may purchase in that capacity.

**RESPONSIBILITY:** The seller is solely responsible for all warranties, as to animals or other property offered for sale. The sale manager, auctioneer and sponsor are acting as agents only and are not responsible for the title, condition, quality, fitness, or productiveness of any animals or other items sold.

Examination of all purchases should be made immediately after purchase, and any complaint must be reported to the sale manager before the close of the sale. Neither the sale manager, the sponsor, the seller, the auctioneer, nor anyone associated with the sale shall be responsible for accident, injury or property loss to anyone attending the sale. The sale manager, sponsor, and auctioneer shall not be liable for payment of the purchase price of any animal or other item sold. In submitting entries and/or selling animals or other items, the seller agrees to the terms and conditions set forth herein and assumes full responsibility of his or her animals.

**PENALTIES:** Violations of these terms and conditions shall be considered unethical sales practices and shall subject the violator to such penalties as may be imposed by the American Jersey Cattle Association.

# DIXIE INVITATIONAL SALE

Friday, September 9, 2016 • 11:00 A.M.  
Hosted by Bush River Jerseys, Newberry, South Carolina

## Sale Staff

Greg Lavan, Manager..... 614/216-8838  
Jason Robinson, Logistics Supervisor..... 614/216-5862  
Erica Davis, Internet & Area Representative.. 614/361-9716  
Neal Smith, AJCA-NAJ Executive Secretary... 209/988-0601

Ron Mosser, Area Representative..... 614/264-0142  
Heather Lord, Area Representative..... 614/313-5818  
Sally Stine, Clerk ..... 530/304-4009  
Lynn Lee, Auctioneer..... 615/390-6312

*Any member of the sale staff would be glad to handle your phone or mail bids in complete confidence.*

**Health Tests:** All animals tested for interstate shipment. All eligible animals are official calfhooed vaccinates, unless noted or announced. All animals have been tested for brucellosis, tuberculosis, and BVD-PI. All milking cows will be tested for *Staph aureus* and *Mycoplasma* species.

Sale Headquarters:  
**Holiday Inn Express & Suites**  
121 Truman Avenue, Newberry, SC  
803/321-3955 phone

Hosted by:  
**Bush River Jersey Farm, Newberry, SC**  
Rick Doran • 803/924-1466  
Tammie Doran • 803/924-1417

**Directions:** From I-26 take exit 72, south to Newberry. Take a right at the light, cross bridge, and turn left on Airport Road. Follow Airport Road to stop sign turn right on to Bush River Rd. The farm is 2 miles on the left hand side.



*This sale will be broadcast live on JerseyAuctionLive.com. Bid from anywhere online with this service.*

*Log on at sale time and see the sale...live.*

**Please bring this catalog to the sale with you.**

The pedigrees in this catalog are prepared by sale management using the most recent pedigree information available. Breeding and production information is provided to us by the consignors. Although information is verified to the best of sale management's knowledge, management can not guarantee against errors or omissions.

All announcements from the box on sale day, take precedence over printed materials.



*Discover, Visa, MasterCard, and American Express accepted.*

**NOTICE TO ALL BIDDERS ON A CHANGE TO PAYMENT TERMS:** Cash, Check, Debit Card, Visa, MasterCard, American Express or Discover accepted. 3% buyer's premium on all sales with 3% waived for cash or check.



The American Jersey Cattle Association and National All-Jersey Inc., promote the use of authentic and unaltered photographic images of Jersey animals, and disapproves of the use of any photographic images that alter the body of the Jersey animal. The American Jersey Cattle Association therefore requests that all photographic images of Jersey animals submitted for publication in catalogs of Jersey Marketing Service contain no alterations to the body of the animal.

Despite its best efforts to ensure that only unaltered photographs of Jersey animals are used in this publication, the American Jersey Cattle Association cannot guarantee that every photographic image of a Jersey animal is authentic and unaltered.

~ *Notes* ~

# Dixie Invitational Sale



**WILL DO JACE HUGHES-ET, E-92%**  
GREAT-GRANDAM OF LOT 1



**WILL DO PITINO HEAVEN, E-92%**  
FOURTH DAM OF LOT 1

## LOT 1 WILL DO CHRONICLE HAYDEN {4} JE840003127635866

BORN 09/28/2014 TATTOO / WD896 P9  
FEMALE EFI 7.6%

PA 668M 30F 22P  
341CM\$ 342NM\$ 342FM\$  
4.6PL 1.8DPR 1.8CCR 0.0HCR 3.13SCS  
PA TYPE 1.3 JPI 36%R 124  
ST SR DF RA RW RL FA  
1.4 1.0 0.8 L0.0 1.0 P0.4 S0.7  
FU RH RUW UC UD TP TL  
0.9 1.6 1.5 0.5 S0.8 C0.6 L0.2

BRED: 01/18/2016 DUE: 10/23/2016 TO  
STEINHAUERS SAMSON LEMONHEAD  
USA 118662185 14JE670  
CDCB GPTA 08/01/2016  
74%R 375M 0.15% 49F 85%ILE  
75%R 0.07% 27P 448CM\$ 420NM\$ 353FM\$ 387GM\$  
4.0PL 0.6DPR 0.9CCR 0.1HCR 2.97SCS  
AJCA 08/01/2016 ODAUS  
GPTAT 75%R 2.0 GJUI 22.4 GJPI 71%R 159

SIRE:  
GABYS CHRONICLE-ET  
USA 117168820 GT50K BBR 100 JH1F JH2F 200JE370  
CDCB GPTA 08/01/2016 792DAUS 81HRDS 34%RIP  
98%R 1071M -0.15% 21F 61%ILE  
98%R -0.08% 22P 329CM\$ 350NM\$ 398FM\$ 356GM\$  
5.1PL 2.4DPR 2.6CCR -0.4HCR 3.08SCS  
AJCA 08/01/2016 314DAUS  
GPTAT 96%R 1.7 GJUI 19.9 GJPI 95%R 134

DAM:  
WILL DO DALE HAGAN {3}  
USA 117465954  
TATTOO / WD480  
DHIA HERD # 56-30-0055 CONTROL # 480  
2-00 290 2 15290 5.0 758 3.6 558 95DCR 1929C  
3-00 286 2 13500 5.6 752 3.9 533 97DCR 1845C  
3-11 280 2 19130 5.8 1115 3.8 721 97DCR 2494C  
4-10 280 2 17820 5.4 966 3.8 670 97DCR 2318C  
305 2X ME AVG 4L 20068M 1071F 746P 2578C  
2-04 84% 3-06 88% 4-02 90% 5-06 91%  
ST SR DF RA RW RL FA FU RH RUW UC UD TP TL RTR RTS  
42 35 46 19 42 27 28 45 45 46 39 22 42 25 39 40  
PPA 248M 105F 39P / YD 397M 84F 40P  
CDCB PTA 08/01/2016 4RECS 58%R 96%ILE  
264M 38F 22P 353CM\$ 334NM\$ 286FM\$ 305GM\$  
4.1PL 1.1DPR 1.0CCR 0.4HCR 3.17SCS  
AJCA 08/01/2016 PTAT 51%R 0.9 JUI 5.7 JPI 49%R 114

SISTER(S):  
WILL DO VALENTINO HICKORY 83%  
4-00 293 2 16360 6.4 1043 4.1 678 98DCR 2348C

ETTINGER EDWIN R & CHERYL F BREEDER & OWNER  
KINARDS, SC  
864-697-5658

SCHULTZ RESCUE HEADLINE  
USA 114114336 GTHD BBR 100 JH1F JH2F 29JE3510  
CDCB GPTA 08/01/2016 8445DAUS 885HRDS 11%RIP  
99%R 928M -0.24% -6F 36%ILE  
99%R -0.10% 12P 225CM\$ 251NM\$ 312FM\$ 248GM\$  
6.0PL 2.3DPR 2.0CCR 0.3HCR 2.95SCS  
AJCA 08/01/2016 4610DAUS  
GPTAT 99%R 0.8 GJUI 10.7 GJPI 99%R 92  
GABYS JACINTO ALYSSA 93%  
USA 115761401 GT50K BBR 100 JH1F JH2F  
TATTOO G1424 / G1424  
DHIA HERD # 33-87-0722 CONTROL # 1424  
1-10 305 2 18340 4.7 862 3.5 635 100DCR 2194C  
3-03 305 2 22830 5.0 1140 3.6 825 102DCR 2853C  
4-09 305 3 20620 4.3 896 3.2 659 95DCR 2274C  
305 2X ME AVG 3L 22622M 1048F 783P 2707C  
PPA 2407M 102F 79P / YD 1152M 65F 46P  
CDCB GPTA 08/01/2016 3RECS 91%R 79%ILE  
388M 25F 16P 216CM\$ 214NM\$ 208FM\$ 190GM\$  
2.3PL 0.0DPR 0.5CCR -0.3HCR 3.18SCS  
AJCA 08/01/2016 GPTAT 89%R 1.1 GJUI 13.7 GJPI 88%R 77

OOMSDALE JACE GRATIT GARDEN {2}-ET  
USA 067010224 GTHD BBR 77 JH1F JH2F 7JE768  
CDCB GPTA 08/01/2016 1402DAUS 469HRDS 5%RIP  
99%R 1218M -0.13% 31F 41%ILE  
99%R -0.05% 34P 262CM\$ 269NM\$ 285FM\$ 208GM\$  
3.1PL -0.5DPR -1.4CCR 0.0HCR 3.09SCS  
AJCA 08/01/2016 858DAUS  
GPTAT 99%R -0.1 GJUI -8.7 GJPI 98%R 112

WILL DO IMPULS HAYDEN 81%  
USA 116473031 GT  
TATTOO / WD276  
DHIA HERD # 56-30-0055 CONTROL # 276  
2-00 271 2 14330 6.0 855 4.1 584 93DCR 2022C  
305 2X ME AVG 2L 15722M 904F 656P 2270C  
PPA -1443M 105F 32P / YD -1539M 86F 21P  
CDCB GPTA 08/01/2016 2RECS 63%R 92%ILE  
-445M 37F 11P 322CM\$ 284NM\$ 189FM\$ 283GM\$  
3.0PL 1.5DPR 1.8CCR 0.2HCR 3.12SCS  
AJCA 08/01/2016 PTAT 52%R 0.7 GJUI 10.7 GJPI 55%R 88

SISTER(S):  
WILL DO HALLMARK KARL HUDDLE 91%  
4-01 291 2 20870 4.5 943 3.6 741 96DCR 2535C

NEXT DAM:  
WILL DO JACE HUGHES-ET 92%  
6-02 305 2 20810 5.2 1083 3.8 787 97DCR 2723C  
SIRE: WINDY WILLOW MONTANA JACE {6} GJPI 35 21%ILE

4TH DAM:  
WILL DO PITINO HEAVEN 92%  
6-09 305 2 20850 4.2 880 3.5 740 92DCR 2434C



# Dixie Invitational Sale

## LOT 2 WILL DO MILES BING (TWIN) JE840003126322968

BORN 07/15/2014 TATTOO / WD872 P1  
FEMALE EFI 7.0% AMERICAN ID 872 / 872

PA -216M 20F 3P  
87CM\$ 70NM\$ 29FM\$  
-0.2PL -0.9DPR -1.4CCR -2.1HCR 2.93SCS  
PA TYPE 0.4 JPI 37%R 17  
ST SR DF RA RW RL FA  
0.1 -0.2 0.2 L0.3 -0.3 S0.0 S0.0  
FU RH RUW UC UD TP TL  
0.3 0.4 0.1 0.1 S0.5 W0.1 L0.5

PASTURE BRED FROM: 12/01/2015 DUE AFTER: 09/05/2016 TO  
WILL DO NITRO WHIFF  
JE840003127635846  
CDCB GPTA 08/01/2016  
72%R 782M -0.02% 32F 37%ILE  
73%R 0.04% 34P 273CM\$ 256NM\$ 213FM\$ 225GM\$  
0.3PL -0.8DPR -0.9CCR 2.2HCR 3.04SCS  
AJCA 08/01/2016 ODAUS  
GPTAT 72%R 1.1 GJUI 15.2 GJPI 69%R 126

SISTER(S):  
WILL DO MILES BONG  
SELLING AS LOT 3

SIRE:  
THREE VALLEYS COUNTRY MILES-ET  
USA 115089482 GT50K BBR 100 JH1F JH2F 7JE886  
CDCB GPTA 08/01/2016 2938DAUS 432HRDS 40%RIP  
99%R -154M 0.14% 21F 14%ILE  
99%R 0.03% 0P 37CM\$ 29NM\$ 10FM\$ -59GM\$  
-0.2PL -3.2DPR -3.6CCR -4.3HCR 2.98SCS  
AJCA 08/01/2016 1068DAUS  
GPTAT 98%R 1.0 GJUI 10.3 GJPI 97%R -5

DAM:  
WILL DO APPARITION BELLA  
USA 116992990  
TATTOO / WD358  
DHIA HERD # 56-30-0055 CONTROL # 358  
2-00 288 2 15710 4.9 773 3.7 575 95DCR 1988C  
3-00 292 2 16230 5.1 832 4.0 651 97DCR 2236C  
3-11 284 2 17970 5.2 940 3.9 704 96DCR 2437C  
305 2X ME AVG 4L 20756M 1002F 769P 2648C  
2-03 83% 3-05 80% 4-08 85%  
ST SR DF RA RW RL FA FU RH RUW UC UD TP TL RTR RTS  
38 35 41 27 38 28 13 38 35 34 33 21 35 26 30 33  
PPA 772M 92F 67P / YD 88M 57F 33P  
CDCB PTA 08/01/2016 4RECS 60%R 51%ILE  
-278M 18F 5P 137CM\$ 110NM\$ 47FM\$ 139GM\$  
-0.1PL 1.4DPR 0.8CCR 0.2HCR 2.88SCS  
AJCA 08/01/2016 PTAT 52%R -0.3 JUI -3.0 JPI 51%R 38

ETTINGER EDWIN R & CHERYL F BREEDER & OWNER  
KINARDS, SC  
864-697-5658

BW COUNTRY-ET  
USA 110834238 GT50K BBR 100 JH1C JH2F 200JE989  
CDCB GPTA 08/01/2016 7002DAUS 1176HRDS 4%RIP  
99%R 263M -0.08% -4F 14%ILE  
99%R -0.04% 2P 14CM\$ 25NM\$ 53FM\$ 50GM\$  
0.9PL 1.0DPR 1.8CCR 2.1HCR 3.05SCS  
AJCA 08/01/2016 3779DAUS  
GPTAT 99%R 0.4 GJUI -5.4 GJPI 99%R 11  
SUNSET CANYON CENTURION MAID 91%  
USA 113293104 GT50K BBR 100 JH1F JH2F  
TATTOO / C242  
DHIA HERD # 92-23-0635 CONTROL # 1242  
1-09 305 2 20160 5.4 1097 3.6 728 95DCR 2517C  
365 2 23546 5.6 1309 3.7 868 DHIR 3003C  
3-07 305 2 25190 6.1 1537 3.5 883 100DCR 3052C  
305 2X ME AVG 3L 20412M 1160F 723P 2499C  
PPA 1361M 182F 71P / YD 359M 129F 45P  
CDCB GPTA 08/01/2016 3RECS 93%R 38%ILE  
-173M 30F 7P 84CM\$ 62NM\$ 10FM\$ -24GM\$  
-0.9PL -3.4DPR -3.4CCR -2.7HCR 2.97SCS  
AJCA 08/01/2016 GPTAT 89%R 0.4 GJUI 1.7 GJPI 90%R 11

SUNSET CANYON APPARITION-ET  
USA 111947650 GT50K BBR 100 JH1F JH2F 1JE6051  
CDCB GPTA 08/01/2016 3603DAUS 295HRDS 4%RIP  
99%R -881M 0.36% 26F 40%ILE  
99%R 0.15% -3P 308CM\$ 261NM\$ 150FM\$ 272GM\$  
3.9PL 2.1DPR 1.8CCR 1.2HCR 2.79SCS  
AJCA 08/01/2016 699DAUS  
GPTAT 98%R 0.0 GJUI 3.2 GJPI 99%R 66

WILL DO LEXINGTON BUNNY 83%  
USA 115837209 GT  
TATTOO / WD159  
DHIA HERD # 56-30-0055 CONTROL # 159  
2-01 263 2 14940 4.1 614 3.2 485 94DCR 1652C  
2-11 305 2 16900 4.3 720 3.5 593 97DCR 1973C  
4-02 305 2 22270 4.5 994 3.4 764 96DCR 2640C  
305 2X ME AVG 3L 22046M 920F 739P 2494C  
PPA 896M -23F 4P / YD 379M -14F 0P  
CDCB PTA 08/01/2016 3RECS 62%R 10%ILE  
-100M -6F -4P -104CM\$ -102NM\$ -96FM\$ -64GM\$  
-2.7PL 0.4DPR -0.7CCR -1.5HCR 3.02SCS  
AJCA 08/01/2016 PTAT 53%R 0.0 JUI 1.1 JPI 52%R -33  
SIRE: WOODSTOCK LEXINGTON-ET GJPI 5 15%ILE

NEXT DAM:  
WILL DO ROCKET BAUM 86%  
2-00 305 2 12850 5.5 713 3.7 474 95DCR 1639C  
SIRE: O.F. BARBER ROCKET GJPI -5 11%ILE

4TH DAM:  
WILL DO AMERICAN BAM 90%  
3-11 305 2 19350 5.9 1135 3.9 745 92DCR 2578C

# Dixie Invitational Sale

## LOT 3 WILL DO MILES BONG (TWIN) JE840003126322967

BORN 07/15/2014 TATTOO / WD873 P1  
 FEMALE EFI 7.0% AMERICAN ID 873 / 873

PA -216M 20F 3P  
 87CM\$ 70NM\$ 29FM\$  
 -0.2PL -0.9DPR -1.4CCR -2.1HCR 2.93SCS  
 PA TYPE 0.4 JPI 37%R 17  
 ST SR DF RA RW RL FA  
 0.1 -0.2 0.2 L0.3 -0.3 S0.0 S0.0  
 FU RH RUW UC UD TP TL  
 0.3 0.4 0.1 0.1 S0.5 W0.1 L0.5

PASTURE BRED FROM: 12/01/2015 DUE AFTER: 09/05/2016 TO  
 WILL DO NITRO WHIFF  
 JE840003127635846  
 CDCB GPTA 08/01/2016  
 72%R 782M -0.02% 32F 37%ILE  
 73%R 0.04% 34P 273CM\$ 256NM\$ 213FM\$ 225GM\$  
 0.3PL -0.8DPR -0.9CCR 2.2HCR 3.04SCS  
 AJCA 08/01/2016 ODAUS  
 GPTAT 72%R 1.1 GJUI 15.2 GJPI 69%R 126

SISTER(S):  
 WILL DO MILES BING  
 SELLING AS LOT 2

SIRE:  
 THREE VALLEYS COUNTRY MILES-ET  
 USA 115089482 GT50K BBR 100 JH1F JH2F 7JE886  
 CDCB GPTA 08/01/2016 2938DAUS 432HRDS 40%RIP  
 99%R -154M 0.14% 21F 14%ILE  
 99%R 0.03% 0P 37CM\$ 29NM\$ 10FM\$ -59GM\$  
 -0.2PL -3.2DPR -3.6CCR -4.3HCR 2.98SCS  
 AJCA 08/01/2016 1068DAUS  
 GPTAT 98%R 1.0 GJUI 10.3 GJPI 97%R -5

DAM:  
 WILL DO APPARITION BELLA  
 USA 116992990  
 TATTOO / WD358  
 DHIA HERD # 56-30-0055 CONTROL # 358  
 2-00 288 2 15710 4.9 773 3.7 575 95DCR 1988C  
 3-00 292 2 16230 5.1 832 4.0 651 97DCR 2236C  
 3-11 284 2 17970 5.2 940 3.9 704 96DCR 2437C  
 305 2X ME AVG 4L 20756M 1002F 769P 2648C  
 2-03 83% 3-05 80% 4-08 85%  
 ST SR DF RA RW RL FA FU RH RUW UC UD TP TL RTR RTS  
 38 35 41 27 38 28 13 38 35 34 33 21 35 26 30 33  
 PPA 772M 92F 67P / YD 88M 57F 33P  
 CDCB PTA 08/01/2016 4RECS 60%R 51%ILE  
 -278M 18F 5P 137CM\$ 110NM\$ 47FM\$ 139GM\$  
 -0.1PL 1.4DPR 0.8CCR 0.2HCR 2.88SCS  
 AJCA 08/01/2016 PTAT 52%R -0.3 JUI -3.0 JPI 51%R 38

ETTINGER EDWIN R & CHERYL F BREEDER & OWNER  
 KINARDS, SC  
 864-697-5658

BW COUNTRY-ET  
 USA 110834238 GT50K BBR 100 JH1C JH2F 200JE989  
 CDCB GPTA 08/01/2016 7002DAUS 1176HRDS 4%RIP  
 99%R 263M -0.08% -4F 14%ILE  
 99%R -0.04% 2P 14CM\$ 25NM\$ 53FM\$ 50GM\$  
 0.9PL 1.0DPR 1.8CCR 2.1HCR 3.05SCS  
 AJCA 08/01/2016 3779DAUS  
 GPTAT 99%R 0.4 GJUI -5.4 GJPI 99%R 11  
 SUNSET CANYON CENTURION MAID 91%  
 USA 113293104 GT50K BBR 100 JH1F JH2F  
 TATTOO / C242  
 DHIA HERD # 92-23-0635 CONTROL # 1242  
 1-09 305 2 20160 5.4 1097 3.6 728 95DCR 2517C  
 365 2 23546 5.6 1309 3.7 868 DHIR 3003C  
 3-07 305 2 25190 6.1 1537 3.5 883 100DCR 3052C  
 305 2X ME AVG 3L 20412M 1160F 723P 2499C  
 PPA 1361M 182F 71P / YD 359M 129F 45P  
 CDCB GPTA 08/01/2016 3RECS 93%R 38%ILE  
 -173M 30F 7P 84CM\$ 62NM\$ 10FM\$ -24GM\$  
 -0.9PL -3.4DPR -3.4CCR -2.7HCR 2.97SCS  
 AJCA 08/01/2016 GPTAT 89%R 0.4 GJUI 1.7 GJPI 90%R 11

SUNSET CANYON APPARITION-ET  
 USA 111947650 GT50K BBR 100 JH1F JH2F 1JE6051  
 CDCB GPTA 08/01/2016 3603DAUS 295HRDS 4%RIP  
 99%R -881M 0.36% 26F 40%ILE  
 99%R 0.15% -3P 308CM\$ 261NM\$ 150FM\$ 272GM\$  
 3.9PL 2.1DPR 1.8CCR 1.2HCR 2.79SCS  
 AJCA 08/01/2016 699DAUS  
 GPTAT 98%R 0.0 GJUI 3.2 GJPI 99%R 66

WILL DO LEXINGTON BUNNY 83%  
 USA 115837209 GT  
 TATTOO / WD159  
 DHIA HERD # 56-30-0055 CONTROL # 159  
 2-01 263 2 14940 4.1 614 3.2 485 94DCR 1652C  
 2-11 305 2 16900 4.3 720 3.5 593 97DCR 1973C  
 4-02 305 2 22270 4.5 994 3.4 764 96DCR 2640C  
 305 2X ME AVG 3L 22046M 920F 739P 2494C  
 PPA 896M -23F 4P / YD 379M -14F 0P  
 CDCB PTA 08/01/2016 3RECS 62%R 10%ILE  
 -100M -6F -4P -104CM\$ -102NM\$ -96FM\$ -64GM\$  
 -2.7PL 0.4DPR -0.7CCR -1.5HCR 3.02SCS  
 AJCA 08/01/2016 PTAT 53%R 0.0 JUI 1.1 JPI 52%R -33  
 SIRE: WOODSTOCK LEXINGTON-ET GJPI 5 15%ILE

NEXT DAM:  
 WILL DO ROCKET BAUM 86%  
 2-00 305 2 12850 5.5 713 3.7 474 95DCR 1639C  
 SIRE: O.F. BARBER ROCKET GJPI -5 11%ILE

4TH DAM:  
 WILL DO AMERICAN BAM 90%  
 3-11 305 2 19350 5.9 1135 3.9 745 92DCR 2578C

# Dixie Invitational Sale

## LOT 4 WILL DO VIRTUAL CARRIE JE840003126322952

BORN 08/30/2014 TATTOO / WD888 P5  
FEMALE EFI 7.7%

PA 683M 12F 20P  
159CM\$ 160NM\$ 161FM\$  
1.4PL -0.6DPR -0.3CCR 0.5HCR 2.95SCS  
PA TYPE 0.5 JPI 36%R 69  
ST SR DF RA RW RL FA  
-0.8 -0.2 0.7 L0.1 -0.5 S0.3 L0.4  
FU RH RUW UC UD TP TL  
0.1 0.6 0.6 0.3 D0.7 W0.1 L0.3

BRED: 12/25/2015 DUE: 09/29/2016 TO  
CAL-MART SPARKY HONOK  
USA 067244328 29JE3954  
CDCB GPTA 08/01/2016  
74%R 492M 0.00% 22F 80%ILE  
75%R 0.01% 19P 414CM\$ 404NM\$ 379FM\$ 365GM\$  
6.1PL 1.0DPR 0.7CCR 1.0HCR 2.92SCS  
AJCA 08/01/2016 ODAUS  
GPTAT 75%R 1.2 GJUI 24.8 GJPI 72%R 141

SISTER(S):  
WILL DO LOUIE CREDIT 80%  
WILL DO HEADLINE COLOR 85%  
4-00 305 2 19330 4.2 808 3.0 582 104DCR 2007C

SIRE:  
D&E CHAMP VIRTUAL-ET  
USA 067176253 GT50K BBR 100 JH1F JH2F 29JE3815  
CDCB GPTA 08/01/2016 102DAUS 35HRDS 39%RIP  
92%R 1356M -0.14% 35F 59%ILE  
93%R 0.01% 51P 356CM\$ 343NM\$ 308FM\$ 283GM\$  
1.3PL -1.4DPR -0.9CCR 0.4HCR 3.10SCS  
AJCA 08/01/2016 49DAUS  
GPTAT 87%R 1.0 GJUI 6.4 GJPI 88%R 161

DAM:  
WILL DO JEVON CHARLY  
USA 116472759  
TATTOO / WD243  
DHIA HERD # 56-30-0055 CONTROL # 243  
2-00 305 2 15260 4.2 644 3.2 482 96DCR 1663C  
3-00 284 2 15030 4.6 695 3.5 524 95DCR 1811C  
3-11 305 2 17210 4.2 722 3.4 577 97DCR 1953C  
5-01 305 2 19940 4.1 818 3.4 677 97DCR 2245C  
6-00 305 2 16020 4.4 701 3.5 553 98DCR 1886C  
305 2X ME AVG 5L 19413M 819F 642P 2189C  
2-07 79% 3-04 79% 4-06 81%  
ST SR DF RA RW RL FA FU RH RUW UC UD TP TL RTR RTS  
32 25 32 25 35 20 32 30 26 38 27 22 28 31  
PPA -459M -81F -56P / YD -156M -44F -35P  
CDCB PTA 08/01/2016 5RECS 64%R 19%ILE  
9M -12F -12P -38CM\$ -23NM\$ 14FM\$ -30GM\$  
1.5PL 0.3DPR 0.4CCR 0.6HCR 2.80SCS  
AJCA 08/01/2016 PTAT 55%R 0.0 JUI -8.0 JPI 54%R -24

ETTINGER EDWIN R & CHERYL F BREEDER & OWNER  
KINARDS, SC  
864-697-5658

MARGANDALE CHERRY CHAMP (TWIN)  
USA 113900950 GT50K BBR 100 JH1C JH2F 29JE3471  
CDCB GPTA 08/01/2016 629DAUS 155HRDS 18%RIP  
98%R 539M 0.01% 27F 23%ILE  
98%R 0.01% 20P 161CM\$ 154NM\$ 138FM\$ 105GM\$  
-0.1PL -1.4DPR -2.1CCR -2.1HCR 3.01SCS  
AJCA 08/01/2016 319DAUS  
GPTAT 98%R 0.9 GJUI 9.0 GJPI 97%R 66

ALL LYNN'S IMPULS VIRTUE-ET 90%  
USA 116159988 GT50K BBR 100 JH1F JH2F  
TATTOO / A1165  
DHIA HERD # 74-95-4502 CONTROL # 31165  
1-09 305 2 18030 4.8 861 3.5 637 100DCR 2202C  
3-03 305 2 22490 4.6 1024 3.8 846 101DCR 2813C  
5-01 305 2 25550 5.0 1282 3.9 987 93DCR 3416C  
6-06 305 2 22140 4.7 1034 3.8 851 99DCR 2837C  
305 2X ME AVG 4L 22932M 1078F 861P 2911C  
PPA 3027M 124F 129P / YD 2821M 100F 111P  
CDCB GPTA 08/01/2016 4RECS 90%R 98%ILE  
1015M 39F 44P 396CM\$ 377NM\$ 328FM\$ 306GM\$  
2.9PL -1.2DPR -0.7CCR 0.2HCR 3.09SCS  
AJCA 08/01/2016 GPTAT 85%R 1.0 GJUI 5.7 GJPI 85%R 155

FOREST GLEN MECCAS JEVON-ET  
USA 112797481 GT50K BBR 100 JH1F JH2F 29JE3346  
CDCB GPTA 08/01/2016 7764DAUS 831HRDS 7%RIP  
99%R 377M 0.05% 28F 22%ILE  
99%R -0.02% 9P 144CM\$ 144NM\$ 144FM\$ 129GM\$  
0.7PL 0.1DPR 0.5CCR -0.8HCR 2.86SCS  
AJCA 08/01/2016 3814DAUS  
GPTAT 99%R -0.3 GJUI -13.6 GJPI 99%R 43

WILL DO ACTION CARRIE 82%  
USA 115281482 GT  
TATTOO / WD990  
DHIA HERD # 56-30-0055 CONTROL # 990  
1-11 293 2 15290 5.0 765 3.4 525 95DCR 1814C  
2-10 304 2 15360 5.3 820 3.9 596 97DCR 2063C  
3-10 305 2 16590 5.1 850 3.8 638 97DCR 2208C  
4-10 305 2 17880 5.1 914 3.8 684 97DCR 2367C  
5-10 305 2 15890 5.0 802 3.7 592 97DCR 2048C  
305 2X ME AVG 5L 19094M 966F 703P 2431C  
PPA -1320M 0F -23P / YD -826M -18F -21P  
CDCB PTA 08/01/2016 5RECS 63%R 20%ILE  
-408M -18F -12P -13CM\$ -17NM\$ -26FM\$ -15GM\$  
1.7PL 0.5DPR 0.7CCR 1.9HCR 2.88SCS  
AJCA 08/01/2016 PTAT 54%R 0.3 JUI 2.9 JPI 53%R -17

SIRE: FOREST GLEN AVERY ACTION-ET GJPI 2 14%ILE  
NEXT DAM:  
WILL DO MOR CHARLY 81%  
2-10 305 2 18540 4.6 844 3.6 675 92DCR 2286C  
SIRE: WILSONVIEW KHAN MORGAN-ET GJPI -9 12%ILE

4TH DAM:  
WILL DO SHANE CASSIE-ET 82%  
5-00 288 2 18040 4.5 812 3.8 683 93DCR 2248C



# Dixie Invitational Sale

## LOT 5 WILL DO SALVADORE BAND {5} JE840003127635857

BORN 10/17/2014 TATTOO / WD907 P4  
FEMALE EFI 7.1%

PA -164M 16F 7P  
190CM\$ 169NM\$ 117FM\$  
2.0PL 0.6DPR 1.3CCR 1.7HCR 2.97SCS  
PA TYPE 0.6 JPI 33%R 62  
ST SR DF RA RW RL FA  
-0.2 0.4 0.2 L0.8 0.1 S0.1 S0.2  
FU RH RUW UC UD TP TL  
0.7 0.3 0.8 0.2 S0.8 C0.9 S0.7

BRED: 01/18/2016 DUE: 10/23/2016 TO  
STEINHAUERS SAMSON LEMONHEAD  
USA 118662185 14JE670  
CDCB GPTA 08/01/2016  
74%R 375M 0.15% 49F 85%ILE  
75%R 0.07% 27P 448CM\$ 420NM\$ 353FM\$ 387GM\$  
4.0PL 0.6DPR 0.9CCR 0.1HCR 2.97SCS  
AJCA 08/01/2016 ODAUS  
GPTAT 75%R 2.0 GJUI 22.4 GJPI 71%R 159

SIRE:  
WILSONVIEW Z SALVADORE {4}-ET  
USA 117835753 GT80K BBR 100 JH1F JH2F 1JE820  
CDCB GPTA 08/01/2016 211DAUS 20HRDS 86%RIP  
94%R 72M 0.12% 26F 41%ILE  
95%R 0.04% 10P 283CM\$ 266NM\$ 226FM\$ 249GM\$  
3.3PL 0.3DPR 2.0CCR 3.0HCR 2.90SCS  
AJCA 08/01/2016 33DAUS  
GPTAT 82%R 0.5 GJUI 9.8 GJPI 87%R 91

DAM:  
WILL DO HERO BOLD  
USA 115836981  
TATTOO / WD134  
DHIA HERD # 56-30-0055 CONTROL # 134  
2-01 269 2 12890 5.3 684 3.9 500 96DCR 1730C  
3-00 304 2 14630 6.3 927 4.3 624 97DCR 2162C  
4-00 304 2 17650 5.4 946 4.1 723 95DCR 2504C  
4-11 305 2 17690 5.1 909 3.9 689 97DCR 2385C  
6-03 254 2 17400 5.1 895 3.9 678 89DCR 2347C  
305 2X ME AVG 6L 18284M 979F 728P 2515C  
2-06 84% 3-01 88%  
ST SR DF RA RW RL FA FU RH RUW UC UD TP TL RTR RTS  
39 36 35 29 43 27 29 36 37 39 25 33 39 19  
PPA -829M 62F 36P / YD -895M 25F 15P  
CDCB PTA 08/01/2016 5RECS 55%R 40%ILE  
-400M 6F 4P 97CM\$ 71NM\$ 7FM\$ 82GM\$  
0.7PL 0.8DPR 0.6CCR 0.4HCR 3.04SCS  
AJCA 08/01/2016 PTAT 46%R 0.6 JUI 9.1 JPI 44%R 32

ETTINGER EDWIN R & CHERYL F BREEDER & OWNER  
KINARDS, SC  
864-697-5658

ISDK DJ ZUMA  
JEDNK00000302730 GT50K BBR 100 JH1F JH2F 236JE146  
CDCB GPTA 08/01/2016 17504DAUS 1412HRDS 11%RIP  
99%R -701M 0.30% 23F 54%ILE  
99%R 0.13% -1P 375CM\$ 331NM\$ 230FM\$ 361GM\$  
4.5PL 2.4DPR 4.6CCR 4.0HCR 2.75SCS  
AJCA 08/01/2016 10429DAUS  
GPTAT 99%R 0.6 GJUI 18.8 GJPI 98%R 101  
WILSONVIEW GARDEN SOCHI {3}-ET 92%  
USA 067191494 GT3K BBR 83 JH1F  
DHIA HERD # 92-23-0233 CONTROL # 1494  
1-09 305 2 17490 5.3 921 3.5 604 101DCR 2087C  
3-04 305 2 22630 4.6 1047 3.6 806 102DCR 2786C  
5-00 305 2 24090 5.0 1201 3.3 788 101DCR 2721C  
6-04 305 2 22970 4.8 1092 3.4 773 101DCR 2670C  
305 2X ME AVG 4L 22533M 1105F 778P 2682C  
PPA 3486M 208F 112P / YD 2322M 126F 66P  
CDCB GPTA 08/01/2016 4RECS 88%R 97%ILE  
886M 41F 24P 340CM\$ 346NM\$ 360FM\$ 283GM\$  
4.4PL -0.4DPR -0.3CCR 1.5HCR 3.03SCS  
AJCA 08/01/2016 GPTAT 82%R 0.5 GJUI 1.6 GJPI 81%R 120

WILL DO ACTION HERO  
USA 114799210  
PA -226M -2F -6P  
97CM\$ 95NM\$ 92FM\$  
2.5PL 1.4DPR 1.3CCR 1.8HCR 3.00SCS  
PA TYPE 1.2 JPI 39%R 23

WILL DO BARBER BILL BEAUTY 79%  
USA 114777504 GT  
TATTOO / WD881  
DHIA HERD # 56-36-0069 CONTROL # 881  
2-00 305 2 15960 4.8 774 3.8 602 95DCR 2073C  
3-01 296 2 16830 5.3 892 3.8 637 96DCR 2204C  
305 2X ME AVG 3L 20206M 983F 747P 2569C  
PPA -880M 0F 13P / YD -544M -4F 17P  
CDCB PTA 08/01/2016 2RECS 60%R 9%ILE  
-252M -8F 1P -101CM\$ -114NM\$ -146FM\$ -79GM\$  
-2.5PL 0.4DPR -0.2CCR -1.4HCR 3.06SCS  
AJCA 08/01/2016 PTAT 53%R -0.2 JUI -1.0 JPI 51%R -24  
SIRE: DEBOER JENETTA BARBER BILL-ET GJPI 32 19%ILE

SISTER(S):  
WILL DO J BILL BREE 84%  
3-11 305 2 17530 5.1 896 3.5 618 97DCR 2136C

NEXT DAM:  
WILL DO HALLMARK BELLE 79%  
2-01 301 2 14920 4.2 629 3.5 521 92DCR 1728C  
SIRE: SCHULTZ BROOK HALLMARK GJPI -25 7%ILE

4TH DAM:  
WILL DO MANNIX BREE 65%  
1-10 305 2 18030 3.8 684 3.5 623 92DCR 1958C

# Dixie Invitational Sale

## LOT 6 WILL DO DIVIDEND GALE JE840003127635861

BORN 10/07/2014 TATTOO / WD903 P4  
 FEMALE EFI 8.2%

PA 627M 1F 11P  
 146CM\$ 158NM\$ 187FM\$  
 3.3PL -1.7DPR -1.1CCR 0.1HCR 2.92SCS  
 PA TYPE 1.2 JPI 36%R 54  
 ST SR DF RA RW RL FA  
 -0.1 -0.8 0.9 L0.1 -0.5 P0.2 S0.6  
 FU RH RUW UC UD TP TL  
 0.3 1.0 0.9 0.5 S0.6 C0.5 S0.7

BRED: 01/30/2016 DUE: 11/04/2016 TO  
 WILSONVIEW PHAROAH'S MONUMENT  
 USA 118644165 1JE896  
 CDCB GPTA 08/01/2016  
 74%R 1193M -0.09% 38F 89%ILE  
 75%R -0.04% 34P 457CM\$ 456NM\$ 454FM\$ 443GM\$  
 5.1PL 1.9DPR 2.3CCR 0.5HCR 2.86SCS  
 AJCA 08/01/2016 ODAUS  
 GPTAT 75%R 0.9 GJUI 8.6 GJPI 72%R 179

SISTER(S):  
 WILL DO CALVIN GROUCHY 80%

SIRE:  
 SUNSET CANYON DIVIDEND-ET  
 USA 117335691 GT50K BBR 100 JH1F JH2F 1JE791  
 CDCB GPTA 08/01/2016 2274DAUS 225HRDS 53%RIP  
 99%R 884M -0.04% 34F 85%ILE  
 99%R -0.01% 29P 453CM\$ 444NM\$ 423FM\$ 305GM\$  
 6.9PL -2.7DPR -1.1CCR 1.3HCR 2.84SCS  
 AJCA 08/01/2016 787DAUS  
 GPTAT 98%R 1.6 GJUI 17.0 GJPI 96%R 156

DAM:  
 WILL DO HOTSHOT GERTIE  
 USA 117466197  
 TATTOO / WD478  
 DHIA HERD # 56-30-0055 CONTROL # 478  
 2-00 305 2 19040 3.7 708 3.0 562 96DCR 1905C  
 3-00 277 2 16730 3.8 640 3.3 554 97DCR 1790C  
 3-11 305 2 19190 3.8 736 3.3 631 98DCR 2050C  
 305 2X ME AVG 4L 20766M 767F 656P 2132C  
 2-04 83% 3-06 83%  
 ST SR DF RA RW RL FA FU RH RUW UC UD TP TL RTR RTS  
 33 28 36 18 36 37 22 28 37 33 35 30 36 22 35 28  
 PPA 1347M -112F -19P / YD 965M -82F -17P  
 CDCB PTA 08/01/2016 4RECS 57%R 8%ILE  
 370M -32F -8P -162CM\$ -129NM\$ -50FM\$ -135GM\$  
 -0.3PL -0.6DPR -1.0CCR -1.2HCR 3.00SCS  
 AJCA 08/01/2016 PTAT 50%R 0.8 JUI 2.5 JPI 46%R -49

ETTINGER EDWIN R & CHERYL F BREEDER & OWNER  
 KINARDS, SC  
 864-697-5658

ALL LYNN'S LOUIE VALENTINO-ET  
 USA 116279413 GT50K BBR 100 JH1C JH2F 7JE1038  
 CDCB GPTA 08/01/2016 8724DAUS 1019HRDS 21%RIP  
 99%R 787M -0.06% 25F 64%ILE  
 99%R -0.01% 26P 361CM\$ 356NM\$ 343FM\$ 237GM\$  
 5.9PL -2.0DPR -2.7CCR 0.2HCR 2.99SCS  
 AJCA 08/01/2016 4315DAUS  
 GPTAT 99%R 2.0 GJUI 19.0 GJPI 99%R 128  
 PEARLMONT RESTORE DIXIE-ET 90%  
 USA 116341888 GT50K BBR 100 JH1F JH2C  
 TATTOO / P5  
 DHIA HERD # 33-87-0722 CONTROL # 305  
 2-00 305 2 19000 4.3 819 3.4 650 97DCR 2209C  
 365 2 22546 4.3 975 3.5 789 97DCR 2653C  
 3-07 305 2 20010 4.6 930 3.5 697 89DCR 2409C  
 5-06 305 3 24280 4.4 1072 3.4 833 102DCR 2867C  
 305 2X ME AVG 4L 17392M 791F 620P 2117C  
 PPA 1019M -4F 23P / YD 1404M 33F 46P  
 CDCB GPTA 08/01/2016 4RECS 92%R 98%ILE  
 961M 26F 28P 378CM\$ 371NM\$ 357FM\$ 285GM\$  
 5.1PL -1.4DPR 0.2CCR 2.7HCR 2.75SCS  
 AJCA 08/01/2016 GPTAT 90%R 0.6 GJUI 6.0 GJPI 89%R 142

WILL DO GERONIMO HOTSHOT  
 USA 115837722 GT50K BBR 100 JH1C JH2F 11JE997  
 CDCB GPTA 08/01/2016 52DAUS 26HRDS 0%RIP  
 91%R 267M -0.12% -11F 12%ILE  
 91%R -0.04% 2P -25CM\$ -14NM\$ 10FM\$ -11GM\$  
 0.1PL 0.0DPR 0.5CCR 0.1HCR 3.01SCS  
 AJCA 08/01/2016 30DAUS  
 GPTAT 86%R 0.7 GJUI 8.1 GJPI 88%R 7

WILL DO FREEDOM GERTIE 88%  
 USA 114277349 GT  
 TATTOO / WD840  
 DHIA HERD # 56-30-0055 CONTROL # 840  
 1-10 305 2 17140 4.2 714 3.3 558 93DCR 1912C  
 2-11 269 2 17530 4.3 754 3.3 586 93DCR 2016C  
 3-08 305 2 17990 4.7 841 3.6 641 97DCR 2216C  
 4-09 305 2 20160 4.3 859 3.3 674 97DCR 2306C  
 305 2X ME AVG 5L 20311M 861F 673P 2300C  
 PPA 522M -46F -20P / YD 184M -61F -29P  
 CDCB PTA 08/01/2016 5RECS 63%R 5%ILE  
 -12M -32F -18P -216CM\$ -185NM\$ -112FM\$ -185GM\$  
 -0.6PL -0.4DPR -1.6CCR -1.7HCR 3.00SCS  
 AJCA 08/01/2016 PTAT 54%R 0.4 JUI -3.1 JPI 53%R -84  
 SIRE: MOLLY BROOK GLNWOOD FREEDOM {6}-ET GJPI -160 2%ILE

SISTER(S):  
 WILL DO PAUL GYPSY 85%  
 2-00 300 2 21050 3.7 784 3.2 672 93DCR 2182C  
 WILL DO FREEDOM GROOVE 82%  
 5-01 305 2 23550 4.8 1132 3.3 787 91DCR 2718C

NEXT DAM:  
 WILL DO BERRETTA GROOVEY 86%  
 5-01 305 2 20690 4.0 830 3.5 718 94DCR 2323C  
 SIRE: MASON BOOMER SOONER BERRETTA {6} GJPI -48 6%ILE

4TH DAM:  
 WILL DO QUAYLE GYPSY 86%  
 5-09 305 2 21100 3.9 817 3.3 697 DHIR 2211C

# Dixie Invitational Sale

## LOT 7 WILL DO BRAND HAGGLE USA 118786119

BORN 09/30/2013 TATTOO / WD796  
DHIA HERD # 56-30-0055 CONTROL # 796  
FEMALE EFI 7.5%

218 2 15127 4.2 638 3.3 492 1699C  
2-01 218 2 15127 4.2 638 3.3 492 RIP  
24935 1035 797 PME

2-07 87%

ST SR DF RA RW RL FA FU RH RUW UC UD TP TL RTR RTS  
39 27 42 22 45 26 27 42 45 38 38 28 22 22 38 28

PPA 2593M 67F 56P / YD 3312M 94F 73P

CDCB PTA 08/01/2016 1RECS 41%R 58%ILE  
570M 6F 11P 124CM\$ 133NM\$ 154FM\$ 121GM\$

1.5PL 0.3DPR 0.3CCR 0.0HCR 2.94SCS  
AJCA 08/01/2016 PTAT 34%R 1.2 JUI 15.1 JPI 33%R 63

ST SR DF RA RW RL FA  
1.0 0.7 1.0 H0.5 0.6 S0.3 S0.3  
FU RH RUW UC UD TP TL  
1.1 1.5 1.2 0.5 S1.1 C0.4 S0.1

FRESH: 11/11/2015  
BRED: 12/30/2015 DUE: 10/04/2016 TO  
CAL-MART SPARKY HONOK  
USA 067244328 29JE3954  
CDCB GPTA 08/01/2016  
74%R 492M 0.00% 22F 80%ILE  
75%R 0.01% 19P 414CM\$ 404NM\$ 379FM\$ 365GM\$  
6.1PL 1.0DPR 0.7CCR 1.0HCR 2.92SCS  
AJCA 08/01/2016 ODAUS  
GPTAT 75%R 1.2 GJUI 24.8 GJPI 72%R 141  
HD: +4,408M, +110F, +95P

SIRE:

WILL DO LEGAL BRAND  
USA 117814196  
PA 446M 2F 15P  
129CM\$ 124NM\$ 114FM\$  
1.4PL -0.3DPR 0.6CCR 1.0HCR 2.91SCS  
PA TYPE 0.8 JPI 38%R 64

DAM:

WILL DO ACADEMY HUGGER (TWIN)  
USA 117899375  
TATTOO / WD568  
DHIA HERD # 56-30-0055 CONTROL # 568

2-00 305 2 16580 4.7 779 3.5 587 95DCR 2029C  
3-02 305 2 18630 4.9 915 3.7 693 98DCR 2397C  
305 2X ME AVG 2L 21194M 989F 762P 2636C

3-03 87%

ST SR DF RA RW RL FA FU RH RUW UC UD TP TL RTR RTS  
32 30 35 23 34 25 32 38 36 38 29 28 24 21 40 28

PPA 655M 8F 18P / YD 665M 3F 11P

CDCB PTA 08/01/2016 3RECS 58%R 24%ILE  
276M -7F -2P -15CM\$ 3NM\$ 48FM\$ 2GM\$

0.8PL 0.4DPR -0.5CCR -1.2HCR 3.04SCS  
AJCA 08/01/2016 PTAT 42%R 0.8 JUI 15.8 JPI 48%R 7

SISTER(S):

WILL DO TC HABIT 86%  
5-11 305 2 18620 5.1 955 3.6 673 98DCR 2327C  
WILL DO KRUCIAL HOBBY 84%  
4-02 305 2 19620 4.0 776 3.3 640 98DCR 2126C  
WILL DO ACADEMY HUG 82%  
2-01 284 2 15620 3.8 591 3.2 502 96DCR 1639C

ETTINGER EDWIN R & CHERYL F BREEDER & OWNER  
KINARDS, SC  
864-697-5658

TOLLENAARS IMPULS LEGAL 233-ET  
USA 061929249 GTHD BBR 100 JH1C JH2F 29JE3506  
CDCB GPTA 08/01/2016 9776DAUS 1014HRDS 16%RIP  
99%R 325M -0.05% 5F 33%ILE  
99%R 0.03% 17P 249CM\$ 237NM\$ 207FM\$ 225GM\$  
3.6PL 0.5DPR 1.9CCR 3.6HCR 3.00SCS

AJCA 08/01/2016 4467DAUS  
GPTAT 99%R 1.0 GJUI 21.5 GJPI 99%R 104

WILL DO HALLMARK KARL BETTY 91%  
USA 115281213

TATTOO / WD960

DHIA HERD # 56-30-0055 CONTROL # 960

1-11 305 2 15030 4.4 657 3.3 497 96DCR 1716C  
2-11 305 2 20160 4.1 829 3.4 681 97DCR 2268C  
4-00 305 2 22490 4.3 959 3.6 800 97DCR 2643C  
305 2X ME AVG 4L 22194M 911F 747P 2490C

PPA 1601M -18F 29P / YD 1245M -9F 25P  
CDCB PTA 08/01/2016 4RECS 64%R 26%ILE  
566M -2F 12P 8CM\$ 11NM\$ 20FM\$ -10GM\$  
-0.8PL -1.0DPR -0.7CCR -1.6HCR 2.82SCS

AJCA 08/01/2016 PTAT 55%R 0.5 JUI -3.4 JPI 53%R 23

BW ACADEMY-ET

USA 116022712 GTHD BBR 100 JH1F JH2F 11JE1000

CDCB GPTA 08/01/2016 4221DAUS 314HRDS 13%RIP  
99%R 602M -0.11% 6F 27%ILE  
99%R -0.08% 4P 171CM\$ 192NM\$ 245FM\$ 226GM\$  
3.4PL 2.8DPR 2.1CCR 0.7HCR 2.93SCS

AJCA 08/01/2016 2656DAUS  
GPTAT 99%R 1.0 GJUI 24.9 GJPI 99%R 83

WILL DO FREEDOM HOBBIT 80%

USA 113041471 GT

TATTOO / WD639

DHIA HERD # 56-30-0055 CONTROL # 639

2-03 305 2 17140 4.2 723 3.3 564 94DCR 1935C  
3-03 298 2 15470 4.6 719 3.6 554 89DCR 1915C  
4-02 305 2 17620 4.2 742 3.5 611 92DCR 2033C  
5-06 305 2 20870 4.2 867 3.4 709 97DCR 2368C  
6-10 305 2 20180 4.0 808 3.4 684 98DCR 2239C  
8-00 305 2 19550 4.0 773 3.5 678 97DCR 2176C  
9-01 247 2 18560 4.1 755 3.3 606 93DCR 2045C

305 2X ME AVG 7L 19995M 831F 678P 2267C  
PPA -528M -103F -38P / YD -394M -87F -40P

CDCB PTA 08/01/2016 5RECS 66%R 1%ILE  
-170M -38F -21P -329CM\$ -297NM\$ -219FM\$ -305GM\$

-1.9PL -1.4DPR -2.6CCR -2.8HCR 3.17SCS

AJCA 08/01/2016 PTAT 59%R 0.3 JUI 3.2 JPI 56%R-117

SIRE: MOLLY BROOK GLNWOOD FREEDOM {6}-ET GJPI -160 2%ILE

NEXT DAM:

WILL DO BERRETTA HABIT-ET 81%

6-00 305 2 23490 3.8 882 3.2 748 92DCR 2444C

SIRE: MASON BOOMER SOONER BERRETTA {6} GJPI -48 6%ILE

4TH DAM:

WILL DO GLENWOOD HAMMOCK {6} 86%

4-01 305 2 20690 4.4 907 3.4 706 DHIR 2293C

# Dixie Invitational Sale

## LOT 8 BJE AIDAN MARIE {5} USA 119444553

BORN 05/07/2015 TATTOO B1502 / B1502  
FEMALE EFI 7.9%

BRED: 06/29/2016 DUE: 04/04/2017 TO  
RIVER VALLEY CDIXIE DETOUR  
JE840003013097965 7JE5022  
CDCB GPTA 08/01/2016  
73%R 1019M -0.11% 27F 80%ILE  
74%R -0.01% 34P 408CM\$ 399NM\$ 376FM\$ 388GM\$  
3.8PL 1.1DPR 2.2CCR 2.7HCR 2.89SCS  
AJCA 08/01/2016 ODAUS  
GPTAT 73%R 1.4 GJUI 19.0 GJPI 70%R 171

SIRE:  
BJE BELVEDERE AIDAN  
USA 118608282

DAM:  
BJE VALENTINO MACKENZIE {4}  
USA 118850960  
TATTOO B1303 / B1303

PA 498M 15F 12P  
203CM\$ 206NM\$ 213FM\$  
3.8PL -1.1DPR -1.8CCR -0.4HCR 2.95SCS  
PA TYPE 1.3 JPI 34%R 72  
SELLING AS LOT 17

SISTER(S):  
TRINITY SABER TIGER MADAM {4} 90%

HOLMES, BENJAMIN S  
WARD, SC  
803-275-5178

BREEDER & OWNER

SUNSET CANYON BELVEDERE-ET  
USA 114495974 GT50K BBR 100 JH1C JH2C 7JE840  
CDCB GPTA 08/01/2016 3000DAUS 428HRDS 15%RIP  
99%R -249M 0.06% -1F 13%ILE  
99%R 0.00% -9P 8CM\$ 12NM\$ 22FM\$ -32GM\$  
1.7PL -1.4DPR -1.6CCR 0.7HCR 3.04SCS  
AJCA 08/01/2016 1527DAUS  
GPTAT 99%R 0.9 GJUI 16.5 GJPI 98%R -9

BJE ACTION ANASTASIA  
USA 117569210  
TATTOO J1101 / J1101

ALL LYNNS LOUIE VALENTINO-ET  
USA 116279413 GT50K BBR 100 JH1C JH2F 7JE1038  
CDCB GPTA 08/01/2016 8724DAUS 1019HRDS 21%RIP  
99%R 787M -0.06% 25F 64%ILE  
99%R -0.01% 26P 361CM\$ 356NM\$ 343FM\$ 237GM\$  
5.9PL -2.0DPR -2.7CCR 0.2HCR 2.99SCS  
AJCA 08/01/2016 4315DAUS  
GPTAT 99%R 2.0 GJUI 19.0 GJPI 99%R 128

TRINITY GANNON MAID {3}  
USA 117196397 GT  
TATTOO H33 / H33  
PA 209M 4F -2P  
44CM\$ 56NM\$ 84FM\$  
1.8PL -0.1DPR -0.8CCR -1.1HCR 2.92SCS  
PA TYPE 0.6 JPI 36%R 17  
SIRE: OOMSDALE JACE GRATUDE GANNON {2}-ET GJPI 86 27%ILE

NEXT DAM:  
TRINITY NACHO MAID 86%  
4-11 305 3 21190 5.5 1158 3.5 749 102DCR 2589C  
SIRE: CHAIRMEN NACHO OF SS JPI -74 6%ILE

4TH DAM:  
TRINITY RAINIER MAID 79%  
3-00 290 2 12690 4.4 554 3.4 435 100DCR 1488C

# Dixie Invitational Sale

## LOT 9 BJE FIRE AUBREY USA 119194476

BORN 09/23/2014 TATTOO J1411 / J1411 P0  
FEMALE EFI 5.9%

PA -908M -32F -21P  
-161CM\$ -172NM\$ -196FM\$  
0.5PL 0.5DPR -0.1CCR 1.0HCR 3.04SCS  
PA TYPE 0.2 JPI 32%R -73  
ST SR DF RA RW RL FA  
0.9 0.4 -0.5 H0.1 0.3 P0.4 S0.2  
FU RH RUW UC UD TP TL  
0.1 -0.4 -0.4 0.1 S0.6 W1.0 L0.8

PASTURE BRED FROM: 09/01/2015 DUE AFTER: 06/06/2016 TO  
BJE BELVEDERE AIDAN  
USA 118608282  
PA -476M -17F -16P  
-53CM\$ -51NM\$ -45FM\$  
1.5PL 0.0DPR -0.4CCR 1.2HCR 3.01SCS  
PA TYPE 0.6 JPI 33%R -32

SISTER(S):  
BJE ACTION ANASTASIA  
3RD FIVE-YEAR-OLD, 2016 CLEMSON SPRING SHOW  
3RD SENIOR TWO-YEAR-OLD, 2013 SC STATE FAIR JR SHOW  
5TH SENIOR TWO-YEAR-OLD, 2013 SC STATE FAIR

SIRE:  
AVONLEA CF GT BALLS OF FIRE-ET  
JECAN000010989464 GT50K BBR 100 JH1F JH2F 7JE1124  
CDCB GPTA 08/01/2016 808DAUS 370HRDS 22%RIP  
98%R -745M 0.10% -17F 8%ILE  
98%R 0.10% -9P -66CM\$ -86NM\$ -135FM\$ -103GM\$  
1.1PL -0.5DPR -0.7CCR 1.4HCR 3.13SCS  
AJCA 08/01/2016 479DAUS  
GPTAT 97%R 0.8 GJUI 3.7 GJPI 95%R -35

DAM:  
BJE SHYSTER AMY  
USA 116690339  
TATTOO J901 / J901  
PA -1072M -46F -33P  
-256CM\$ -257NM\$ -258FM\$  
-0.2PL 1.5DPR 0.6CCR 0.5HCR 2.95SCS  
PA TYPE -0.5 JPI 33%R -112  
4TH 4-YEAR OLD, 2013 SC STATE FAIR JR SHOW

HOLMES, JONATHAN L BREEDER & OWNER  
JOHNSTON, SC  
803-275-5178

FOREST GLEN AVERY ACTION-ET  
USA 111023978 GTHD BBR 100 JH1F JH2F 7JE590  
CDCB GPTA 08/01/2016 23704DAUS 2755HRDS 4%RIP  
99%R -335M -0.02% -19F 14%ILE  
99%R 0.00% -12P 26CM\$ 28NM\$ 35FM\$ 45GM\$  
2.8PL 1.3DPR 1.0CCR 3.0HCR 2.99SCS  
AJCA 08/01/2016 12055DAUS  
GPTAT 99%R 1.2 GJUI 16.1 GJPI 99%R 2  
ALEXVALE MADE ME GIGGLE-ET EX 96-3E (CAN)  
JECAN000010215815 GI BBR 100 JH1F  
TATTOO ALX / 1L  
3-09 305 2 18189 5.8 1058 3.8 690 CAN 2388C  
4-08 304 2 19131 5.6 1067 3.8 723 CAN 2502C  
5-07 300 2 19521 5.1 986 3.9 754 CAN 2610C  
6-07 305 2 19486 5.2 1019 3.9 752 CAN 2603C  
CDCB GPTA 08/01/2016 0RECS 73%R 6%ILE  
-1013M -29F -31P -162CM\$ -158NM\$ -149FM\$ -89GM\$  
1.1PL 2.4DPR 2.8CCR 1.6HCR 3.12SCS  
AJCA 08/01/2016 GPTAT 61%R 0.2 GJUI 9.5 GJPI 67%R -74

WF AMADEO SHYSTER  
USA 114957478 70JE9949  
CDCB PTA 08/01/2016 329DAUS 195HRDS 4%RIP  
93%R -1801M 0.04% -79F 0%ILE  
93%R 0.06% -53P -503CM\$ -502NM\$ -496FM\$ -436GM\$  
-1.2PL 1.2DPR -0.9CCR 1.2HCR 3.12SCS  
AJCA 08/01/2016 74DAUS  
PTAT 86%R 0.2 JUI 3.2 JPI 88%R -201  
BJE BARBER REVEL APRIL 79%  
USA 114032647 GT  
TATTOO J401 / J401  
DHIA HERD # 52-32-0012 CONTROL # 4001  
2-08 305 2 15570 5.2 814 3.6 556 100DCR 1922C  
305 2X ME AVG 2L 16443M 835F 580P 2006C  
PPA -1285M -25F -43P / YD -777M -25F -27P  
CDCB PTA 08/01/2016 5RECS 49%R 21%ILE  
-342M -13F -12P -8CM\$ -12NM\$ -19FM\$ 25GM\$  
0.8PL 1.8DPR 2.0CCR -0.2HCR 2.78SCS  
AJCA 08/01/2016 PTAT 50%R -1.1 JUI -11.5 JPI 44%R -22  
2ND FOUR-YEAR-OLD, 2008 SC STATE FAIR JR SHOW  
5TH FOUR-YEAR-OLD, 2008 SC STATE FAIR  
SIRE: WF/L&M DUNCAN BARBER-ET GJPI -70 5%ILE  
NEXT DAM:  
NEW GEN REVEL NINON 69%  
2-04 275 2 15670 3.9 612 3.3 519 91DCR 1697C  
SIRE: VIEW REVEL OF DOGWOOD HILL-ET  
4TH DAM:  
DOGWOOD HILL BERRETTA NINETTE 88%  
3-04 305 2 18900 5.1 971 3.7 705 DHIR 2293C

# Dixie Invitational Sale

## LOT 10 BJE FIRE NANCY USA 119194458

BORN 09/16/2014 TATTOO B1410 / B1410 P0  
FEMALE EFI 6.7%

PA -441M -13F -7P  
-53CM\$ -62NM\$ -85FM\$  
0.3PL 0.9DPR 0.8CCR 1.1HCR 3.06SCS  
PA TYPE 0.2 JPI 29%R -24  
ST SR DF RA RW RL FA  
1.1 0.8 -0.2 L0.1 0.5 P0.3 S0.3  
FU RH RUW UC UD TP TL  
0.0 -0.1 0.0 0.2 D0.1 W0.5 L0.8

FRESH: 06/27/2016  
SELLING OPEN  
AVERAGING 55 LBS. ON HOME TEST WEIGHTS

SIRE:  
AVONLEA CF GT BALLS OF FIRE-ET  
JECAN000010989464 GT50K BBR 100 JH1F JH2F 7JE1124  
CDCB GPTA 08/01/2016 808DAUS 370HRDS 22%RIP  
98%R -745M 0.10% -17F 8%ILE  
98%R 0.10% -9P -66CM\$ -86NM\$ -135FM\$ -103GM\$  
1.1PL -0.5DPR -0.7CCR 1.4HCR 3.13SCS  
AJCA 08/01/2016 479DAUS  
GPTAT 97%R 0.8 GJUI 3.7 GJPI 95%R -35

DAM:  
BJE LOGIC NICLO  
USA 117353723  
TATTOO B1003 / B1003

PA -138M -9F -5P  
-39CM\$ -38NM\$ -36FM\$  
-0.5PL 2.3DPR 2.3CCR 0.8HCR 3.00SCS  
PA TYPE -0.4 JPI 22%R -13  
2ND SENIOR THREE-YEAR-OLD, 2014 SC STATE FAIR JR SHOW  
2ND SENIOR THREE-YEAR-OLD, 2014 SC STATE FAIR

HOLMES, BENJAMIN S BREEDER & OWNER  
WARD, SC  
803-275-5178

FOREST GLEN AVERY ACTION-ET  
USA 111023978 GTHD BBR 100 JH1F JH2F 7JE590  
CDCB GPTA 08/01/2016 23704DAUS 2755HRDS 4%RIP  
99%R -335M -0.02% -19F 14%ILE  
99%R 0.00% -12P 26CM\$ 28NM\$ 35FM\$ 45GM\$  
2.8PL 1.3DPR 1.0CCR 3.0HCR 2.99SCS  
AJCA 08/01/2016 12055DAUS  
GPTAT 99%R 1.2 GJUI 16.1 GJPI 99%R 2  
ALEXVALE MADE ME GIGGLE-ET EX 96-3E (CAN)  
JECAN000010215815 GI BBR 100 JH1F  
TATTOO ALX / 1L  
3-09 305 2 18189 5.8 1058 3.8 690 CAN 2388C  
4-08 304 2 19131 5.6 1067 3.8 723 CAN 2502C  
5-07 300 2 19521 5.1 986 3.9 754 CAN 2610C  
6-07 305 2 19486 5.2 1019 3.9 752 CAN 2603C  
CDCB GPTA 08/01/2016 ORECS 73%R 6%ILE  
-1013M -29F -31P -162CM\$ -158NM\$ -149FM\$ -89GM\$  
1.1PL 2.4DPR 2.8CCR 1.6HCR 3.12SCS  
AJCA 08/01/2016 GPTAT 61%R 0.2 GJUI 9.5 GJPI 67%R -74

FAIRWAY MATINEE LOGIC  
USA 115957341  
PA 53M 25F 9P  
128CM\$ 118NM\$ 95FM\$  
0.6PL 0.8DPR 0.8CCR 0.3HCR 3.07SCS  
PA TYPE -0.2 JPI 39%R 35

JOHN AMERICAN NONA 79%  
USA 113632086 GT  
TATTOO / T645  
DHIA HERD # 56-01-0001 CONTROL # 645  
3-00 301 2 14150 4.2 598 3.5 495 100DCR 1642C  
3-11 301 2 16980 4.2 708 3.4 582 100DCR 1938C  
305 2X ME AVG 2L 17916M 731F 606P 2008C  
PPA -1228M -112F -51P / YD -928M -97F -43P  
CDCB PTA 08/01/2016 4RECS 54%R 4%ILE  
-328M -42F -18P -206CM\$ -194NM\$ -166FM\$ -69GM\$  
-1.6PL 3.7DPR 3.9CCR 1.2HCR 2.92SCS  
AJCA 08/01/2016 PTAT 47%R -0.7 JUI -5.0 JPI 47%R -61  
SIRE: FOREST GLEN BARBERS JOHN-ET GJPI 10 14%ILE

SISTER(S):  
SILVERADO AMERICAN NONA 83%  
3-04 292 2 15820 4.6 729 3.4 535 97DCR 1848C

NEXT DAM:  
AMERICAN BERRETTA NONA {6} 85%  
7-07 305 2 22320 3.9 861 3.2 704 98DCR 2349C  
SIRE: AL-TOP ALL AMERICAN GJPI -86 3%ILE

4TH DAM:  
BERRETTA EQUINOX NONA {5} 83%  
2-04 305 2 12590 4.2 534 3.7 464 95DCR V 1459C

# Dixie Invitational Sale

## LOT 11 BJE FIRE CHARLOTTE USA 119194430

BORN 09/09/2014 TATTOO E1409 / E1409 P0  
FEMALE EFI 5.9%

PA -804M -33F -19P  
-163CM\$ -170NM\$ -187FM\$  
0.6PL 0.1DPR -0.6CCR 1.2HCR 3.08SCS  
PA TYPE 0.7 JPI 32%R -72  
ST SR DF RA RW RL FA  
1.5 0.9 -0.2 H0.3 0.7 P0.4 S0.5  
FU RH RUW UC UD TP TL  
0.7 0.1 0.1 0.4 S0.9 W0.5 L1.0

FRESH: 06/28/2016  
SELLING OPEN  
AVERAGING 34 LBS. ON HOME TEST WEIGHTS  
5TH SENIOR YEARLING, 2016 CLEMSON SPRING SHOW

SIRE:  
AVONLEA CF GT BALLS OF FIRE-ET  
JECAN000010989464 GT50K BBR 100 JH1F JH2F 7JE1124  
CDCB GPTA 08/01/2016 808DAUS 370HRDS 22%RIP  
98%R -745M 0.10% -17F 8%ILE  
98%R 0.10% -9P -66CM\$ -86NM\$ -135FM\$ -103GM\$  
1.1PL -0.5DPR -0.7CCR 1.4HCR 3.13SCS  
AJCA 08/01/2016 479DAUS  
GPTAT 97%R 0.8 GJUI 3.7 GJPI 95%R -35

DAM:  
BJE SHYSTER CALLI  
USA 116690348  
TATTOO E902 / E902

PA -864M -49F -29P  
-259CM\$ -254NM\$ -238FM\$  
0.2PL 0.7DPR -0.5CCR 1.0HCR 3.03SCS  
PA TYPE 0.6 JPI 31%R -109  
1ST SENIOR TWO-YEAR-OLD, 2011 SC STATE FAIR JR SHOW

HOLMES, ELIZABETH M BREEDER & OWNER  
JOHNSTON, SC  
803-275-5178

FOREST GLEN AVERY ACTION-ET  
USA 111023978 GTHD BBR 100 JH1F JH2F 7JE590  
CDCB GPTA 08/01/2016 23704DAUS 2755HRDS 4%RIP  
99%R -335M -0.02% -19F 14%ILE  
99%R 0.00% -12P 26CM\$ 28NM\$ 35FM\$ 45GM\$  
2.8PL 1.3DPR 1.0CCR 3.0HCR 2.99SCS  
AJCA 08/01/2016 12055DAUS  
GPTAT 99%R 1.2 GJUI 16.1 GJPI 99%R 2  
ALEXVALE MADE ME GIGGLE-ET EX 96-3E (CAN)  
JECAN000010215815 GI BBR 100 JH1F  
TATTOO ALX / 1L  
3-09 305 2 18189 5.8 1058 3.8 690 CAN 2388C  
4-08 304 2 19131 5.6 1067 3.8 723 CAN 2502C  
5-07 300 2 19521 5.1 986 3.9 754 CAN 2610C  
6-07 305 2 19486 5.2 1019 3.9 752 CAN 2603C  
CDCB GPTA 08/01/2016 ORECS 73%R 6%ILE  
-1013M -29F -31P -162CM\$ -158NM\$ -149FM\$ -89GM\$  
1.1PL 2.4DPR 2.8CCR 1.6HCR 3.12SCS  
AJCA 08/01/2016 GPTAT 61%R 0.2 GJUI 9.5 GJPI 67%R -74

WF AMADEO SHYSTER  
USA 114957478 70JE9949  
CDCB PTA 08/01/2016 329DAUS 195HRDS 4%RIP  
93%R -1801M 0.04% -79F 0%ILE  
93%R 0.06% -53P -503CM\$ -502NM\$ -496FM\$ -436GM\$  
-1.2PL 1.2DPR -0.9CCR 1.2HCR 3.12SCS  
AJCA 08/01/2016 74DAUS  
PTAT 86%R 0.2 JUI 3.2 JPI 88%R -201

BJE ACTION LEGION CLEMSON  
USA 115582819 GT  
TATTOO / E607  
DHIA HERD # 56-01-0001 CONTROL # 607  
PPA 1604M -49F 26P / YD 1460M -43F 21P  
CDCB PTA 08/01/2016 2RECS 51%R 23%ILE  
74M -18F -5P -15CM\$ -5NM\$ 20FM\$ -14GM\$  
1.5PL 0.1DPR -0.1CCR 0.8HCR 2.93SCS  
PA TYPE 0.9 JUI JPI 37%R -16  
1ST FIVE-YEAR-OLD, 2012 CLEMSON SPRING SHOW  
SIRE: FOREST GLEN AVERY ACTION-ET GJPI 2 14%ILE

NEXT DAM:  
CLEMSON BW LEGION 218 420 85%  
2-01 305 2 17170 4.8 832 3.5 593 100DCR 2049C  
SIRE: BW LEGION GJPI -2 14%ILE

4TH DAM:  
CLEMSON BARKLY 218 81%  
1-10 305 3 11990 3.8 452 3.4 409 95DCR 1290C



# Dixie Invitational Sale

## LOT 12 BJE FURY NADINE {5} USA 119194421

BORN 08/12/2014 TATTOO B1408 / B1408  
FEMALE EFI 7.5%

FRESH: 06/20/2016  
SELLING OPEN  
AVERAGING 41 LBS. ON HOME TEST WEIGHTS

SIRE:  
BJE VALENTINO FURY  
USA 118497099  
PA 363M 14F 11P  
239CM\$ 236NM\$ 230FM\$  
5.7PL 0.8DPR 1.4CCR 1.9HCR 2.94SCS  
PA TYPE 1.5 JPI 34%R 55

DAM:  
BJE DALE NATALIE {4}  
USA 118364117  
TATTOO B1206 / B1206

SISTER(S):  
BJE FIRE NANCY  
SELLING AS LOT 10

HOLMES, BENJAMIN S BREEDER & OWNER  
WARD, SC  
803-275-5178

ALL LYNNS LOUIE VALENTINO-ET  
USA 116279413 GT50K BBR 100 JH1C JH2F 7JE1038  
CDCB GPTA 08/01/2016 8724DAUS 1019HRDS 21%RIP  
99%R 787M -0.06% 25F 64%ILE  
99%R -0.01% 26P 361CM\$ 356NM\$ 343FM\$ 237GM\$  
5.9PL -2.0DPR -2.7CCR 0.2HCR 2.99SCS  
AJCA 08/01/2016 4315DAUS  
GPTAT 99%R 2.0 GJUI 19.0 GJPI 99%R 128

SAR TIGERS FRISCO  
USA 067173243  
DHIA HERD # 56-36-0051 CONTROL # 3243  
PPA -419M -12F -11P / YD 799M 32F 28P  
CDCB PTA 08/01/2016 1RECS 52%R 53%ILE  
-570M -20F -19P 117CM\$ 116NM\$ 116FM\$ 167GM\$  
5.4PL 3.6DPR 5.5CCR 3.5HCR 2.88SCS  
PA TYPE 1.1 JUI JPI 36%R -19

GOFF VIC DALE 6 {3}-ET  
USA 067209534 GT50K BBR 89 JH1F JH2F 7JE1065  
CDCB GPTA 08/01/2016 246DAUS 76HRDS 6%RIP  
96%R -160M 0.01% -4F 22%ILE  
96%R -0.02% -9P 119CM\$ 125NM\$ 139FM\$ 99GM\$  
5.0PL 0.8DPR 0.7CCR 0.2HCR 2.98SCS  
AJCA 08/01/2016 72DAUS  
GPTAT 90%R 0.6 GJUI 10.8 GJPI 93%R 21

BJE LOGIC NICLO  
USA 117353723 GT  
TATTOO B1003 / B1003  
2ND SENIOR THREE-YEAR-OLD, 2014 SC STATE FAIR JR SHOW  
2ND SENIOR THREE-YEAR-OLD, 2014 SC STATE FAIR  
SIRE: FAIRWAY MATINEE LOGIC

NEXT DAM:  
JOHN AMERICAN NONA 79%  
3-11 301 2 16980 4.2 708 3.4 582 100DCR 1938C  
SIRE: FOREST GLEN BARBERS JOHN-ET GJPI 10 14%ILE

4TH DAM:  
AMERICAN BERRETTA NONA {6} 85%  
7-07 305 2 22320 3.9 861 3.2 704 98DCR 2349C

# Dixie Invitational Sale

## LOT 13 BJE MILES OLIVIA USA 119194412

BORN 08/04/2014 TATTOO B1407 / B1407 P0  
FEMALE EFI 5.6%

PA -719M -8F -20P  
-170CM\$ -174NM\$ -181FM\$  
-1.6PL -1.5DPR -2.1CCR -1.9HCR 3.01SCS  
PA TYPE 0.0 JPI 32%R -78  
ST SR DF RA RW RL FA  
0.2 0.1 -0.4 H0.3 0.1 S0.0 L0.1  
FU RH RUW UC UD TP TL  
0.4 0.1 -0.1 0.4 S0.3 C0.2 L0.1

FRESH: 06/19/2016  
SELLING OPEN  
AVERAGING 50 LBS. ON HOME TEST WEIGHTS

SIRE:  
THREE VALLEYS COUNTRY MILES-ET  
USA 115089482 GT50K BBR 100 JH1F JH2F 7JE886  
CDCB GPTA 08/01/2016 2938DAUS 432HRDS 40%RIP  
99%R -154M 0.14% 21F 14%ILE  
99%R 0.03% 0P 37CM\$ 29NM\$ 10FM\$ -59GM\$  
-0.2PL -3.2DPR -3.6CCR -4.3HCR 2.98SCS  
AJCA 08/01/2016 1068DAUS  
GPTAT 98%R 1.0 GJUI 10.3 GJPI 97%R -5

DAM:  
BJE BOOMHOWER OLIVE  
USA 117906604  
TATTOO E1104 / E1104  
PA -1285M -37F -39P  
-378CM\$ -377NM\$ -373FM\$  
-3.0PL 0.3DPR -0.5CCR 0.5HCR 3.04SCS  
PA TYPE -1.0 JPI 31%R -151  
2ND MILKING YEARLING, 2013 SC STATE FAIR JR SHOW  
5TH SENIOR TWO-YEAR-OLD, 2014 SC STATE FAIR

HOLMES BENJAMIN S & ELIZABETH BREEDER & OWNER  
JOHNSTON, SC  
803-275-5178

BW COUNTRY-ET  
USA 110834238 GT50K BBR 100 JH1C JH2F 200JE989  
CDCB GPTA 08/01/2016 7002DAUS 1176HRDS 4%RIP  
99%R 263M -0.08% -4F 14%ILE  
99%R -0.04% 2P 14CM\$ 25NM\$ 53FM\$ 50GM\$  
0.9PL 1.0DPR 1.8CCR 2.1HCR 3.05SCS  
AJCA 08/01/2016 3779DAUS  
GPTAT 99%R 0.4 GJUI -5.4 GJPI 99%R 11  
SUNSET CANYON CENTURION MAID 91%  
USA 113293104 GT50K BBR 100 JH1F JH2F  
TATTOO / C242  
DHIA HERD # 92-23-0635 CONTROL # 1242  
1-09 305 2 20160 5.4 1097 3.6 728 95DCR 2517C  
365 2 23546 5.6 1309 3.7 868 DHIR 3003C  
3-07 305 2 25190 6.1 1537 3.5 883 100DCR 3052C  
305 2X ME AVG 3L 20412M 1160F 723P 2499C  
PPA 1361M 182F 71P / YD 359M 129F 45P  
CDCB GPTA 08/01/2016 3RECS 93%R 38%ILE  
-173M 30F 7P 84CM\$ 62NM\$ 10FM\$ -24GM\$  
-0.9PL -3.4DPR -3.4CCR -2.7HCR 2.97SCS  
AJCA 08/01/2016 GPTAT 89%R 0.4 GJUI 1.7 GJPI 90%R 11

JBC REBEL BOOMHOWER  
USA 114715872 GT50K BBR 100 JH1F JH2F 7JE847  
CDCB GPTA 08/01/2016 372DAUS 115HRDS 4%RIP  
97%R 165M 0.01% 10F 12%ILE  
97%R 0.01% 7P -8CM\$ -10NM\$ -15FM\$ -52GM\$  
-1.0PL -1.8DPR -2.2CCR -0.1HCR 3.08SCS  
AJCA 08/01/2016 119DAUS  
GPTAT 93%R 0.3 GJUI -0.8 GJPI 94%R 1

WC OTTO ORA 71%  
USA 115088034 GT  
TATTOO W754 /  
DHIA HERD # 56-01-0001 CONTROL # 754  
1-11 197 2 6670 5.5 368 3.7 244 92DCR 843C  
305 2X ME AVG 1L 11727M 655F 443P 1532C  
PPA -5398M -172F -168P / YD -5354M -169F -168P  
CDCB PTA 08/01/2016 2RECS 44%R 0%ILE  
-2734M -84F -85P -747CM\$ -743NM\$ -730FM\$ -595GM\$  
-5.0PL 2.4DPR 1.2CCR 1.0HCR 3.00SCS  
AJCA 08/01/2016 PTAT 31%R -2.2 JUI -2.5 JPI 31%R-302  
1ST JUNIOR TWO-YEAR-OLD AND BEST UDDER, 2008 FL STATE FAIR  
SIRE: WC KILOWATT GLANCE OTTO

SISTER(S):  
WC OTTO ETTA MAMIE 80%

NEXT DAM:  
WC REWARD OLETTE  
SIRE: ENNISKILLEN REWARD-ET

4TH DAM:  
WC AVONLEA THUNDER OLA

# Dixie Invitational Sale

## LOT 14 BJE ACEDEMY ARIA USA 119194328

BORN 06/03/2014 TATTOO B1405 / B1405 P1  
 FEMALE EFI 7.6%

PA 7M -8F -10P  
 10CM\$ 25NM\$ 64FM\$  
 1.5PL 2.1DPR 1.6CCR 0.3HCR 2.99SCS  
 PA TYPE 0.7 JPI 33%R 9  
 ST SR DF RA RW RL FA  
 0.3 0.1 -0.2 H0.7 0.2 S0.6 L0.3  
 FU RH RUW UC UD TP TL  
 1.5 0.8 0.7 -0.1 S1.8 C0.3 S0.7

FRESH: 06/19/2016  
 SELLING OPEN  
 AVERAGING 38 LBS. ON HOME TEST WEIGHTS

SIRE:  
 BW ACADEMY-ET  
 USA 116022712 GTHD BBR 100 JH1F JH2F 11JE1000  
 CDCB GPTA 08/01/2016 4221DAUS 314HRDS 13%RIP  
 99%R 602M -0.11% 6F 27%ILE  
 99%R -0.08% 4P 171CM\$ 192NM\$ 245FM\$ 226GM\$  
 3.4PL 2.8DPR 2.1CCR 0.7HCR 2.93SCS  
 AJCA 08/01/2016 2656DAUS  
 GPTAT 99%R 1.0 GJUI 24.9 GJPI 99%R 83

DAM:  
 TRINITYS ARCHIMEDE ALLENE  
 USA 117128662  
 TATTOO H17 / H17

PA -589M -21F -23P  
 -152CM\$ -142NM\$ -117FM\$  
 -0.4PL 1.4DPR 1.0CCR -0.2HCR 3.04SCS  
 PA TYPE 0.5 JPI 32%R -65

HOLMES, BENJAMIN S BREEDER & OWNER  
 WARD, SC  
 803-275-5178

BW LEGION  
 USA 110226426 GTHD BBR 100 JH1F JH2C 505JE101  
 CDCB GPTA 08/01/2016 3580DAUS 807HRDS 3%RIP  
 99%R -265M 0.11% 10F 14%ILE  
 99%R 0.00% -8P 22CM\$ 21NM\$ 18FM\$ -29GM\$  
 1.0PL -1.2DPR -2.3CCR -2.2HCR 2.93SCS  
 AJCA 08/01/2016 2574DAUS  
 GPTAT 99%R 1.3 GJUI 15.6 GJPI 99%R -2  
 BW AVERY KATIE ET121-ET 93%  
 USA 110834153 GTHD BBR 100 JH1C JH2F  
 TATTOO ET121 / ET121  
 DHIA HERD # 93-52-0150 CONTROL # 896  
 6-06 305 3 31710 4.8 1516 3.2 1010 93DCR 3486C  
 365 3 36530 4.8 1747 3.2 1172 DHIR 4046C  
 8-02 305 3 30600 4.5 1368 3.2 971 102DCR 3351C  
 365 3 35240 4.4 1533 3.2 1128 DHIR 3894C  
 305 2X ME AVG 5L 26912M 1196F 882P 3030C  
 PPA 2476M 69F 61P / YD 1661M 30F 37P  
 CDCB GPTA 08/01/2016 4RECS 97%R 71%ILE  
 407M -12F 3P 167CM\$ 181NM\$ 215FM\$ 265GM\$  
 4.8PL 5.0DPR 4.9CCR 2.2HCR 2.95SCS  
 AJCA 08/01/2016 GPTAT 95%R 0.3 GJUI 11.9 GJPI 95%R 79

SENN-SATIONAL BARBER ARCHIMEDE  
 USA 115321210  
 CDCB PTA 08/01/2016 53DAUS 8HRDS 0%RIP  
 89%R -289M -0.03% -20F 6%ILE  
 90%R -0.04% -19P -161CM\$ -142NM\$ -97FM\$ -85GM\$  
 -1.0PL 1.6DPR 1.2CCR -1.3HCR 3.04SCS  
 AJCA 08/01/2016 60DAUS  
 PTAT 85%R 0.0 JUI 5.4 JPI 80%R -60

TRINITYS ACTION ALLENE 88%  
 USA 114784179 GT  
 TATTOO C128 / C128  
 DHIA HERD # 74-97-4509 CONTROL # 4769  
 2-00 305 2 10960 5.8 633 3.9 422 98DCR 1460C  
 3-01 305 2 12950 6.1 786 3.9 509 101DCR 1762C  
 4-04 273 3 14890 5.1 755 3.5 522 85DCR 1804C  
 305 2X ME AVG 4L 13768M 770F 534P 1850C  
 PPA -2363M -14F -66P / YD -2128M -34F -60P  
 CDCB PTA 08/01/2016 4RECS 58%R 7%ILE  
 -888M -22F -27P -143CM\$ -141NM\$ -137FM\$ -101GM\$  
 0.2PL 1.2DPR 0.8CCR 0.9HCR 3.04SCS  
 AJCA 08/01/2016 PTAT 50%R 0.9 JUI 11.4 JPI 49%R -69  
 SIRE: FOREST GLEN AVERY ACTION-ET GJPI 2 14%ILE

NEXT DAM:  
 TRINITYS OPIE ALLENE 81%  
 2-01 284 2 13100 5.0 661 3.7 487 96DCR 1684C  
 SIRE: SENN-SATIONAL MONTANA OPIE-ET JPI -69 6%ILE

4TH DAM:  
 TRINITYS THOR ALLENE  
 3-02 305 2 10140 5.9 596 3.6 366 95DCR 1265C

# Dixie Invitational Sale

## LOT 15 IOF ACADEMY ELIA OF BJE USA 118851000

BORN 03/01/2014 TATTOO B1402 / B1402 P0  
FEMALE EFI 5.7%

PA -530M -25F -23P  
-66CM\$ -56NM\$ -30FM\$  
2.0PL 2.6DPR 2.0CCR 1.2HCR 2.94SCS  
PA TYPE 0.4 JPI 33%R -28  
ST SR DF RA RW RL FA  
0.5 0.2 -0.8 H0.9 0.4 S0.2 S0.1  
FU RH RUW UC UD TP TL  
1.9 0.2 0.1 -0.6 S2.5 C0.3 S0.5

FRESH: 03/07/2016  
SELLING OPEN  
AVERAGING 43 LBS. ON HOME TEST WEIGHTS

SIRE:  
BW ACADEMY-ET  
USA 116022712 GTHD BBR 100 JH1F JH2F 11JE1000  
CDCB GPTA 08/01/2016 4221DAUS 314HRDS 13%RIP  
99%R 602M -0.11% 6F 27%ILE  
99%R -0.08% 4P 171CM\$ 192NM\$ 245FM\$ 226GM\$  
3.4PL 2.8DPR 2.1CCR 0.7HCR 2.93SCS  
AJCA 08/01/2016 2656DAUS  
GPTAT 99%R 1.0 GJUI 24.9 GJPI 99%R 83

DAM:  
IOF VINDICATION DUKE ELENOR  
USA 118169628  
TATTOO M90 / M90

PA -1662M -56F -51P  
-302CM\$ -304NM\$ -304FM\$  
0.6PL 2.3DPR 2.0CCR 1.7HCR 2.94SCS  
PA TYPE -0.2 JPI 34%R -139  
2ND SUMMER YEARLING, 2013 SC STATE FAIR

SISTER(S):  
IOF DUAISEOIR DUKE LUIINDA 85%  
1ST INTERMEDIATE YEARLING, 2010 GEORGIA NATIONAL FAIR  
1ST THREE-YEAR-OLD, 2012 FLORIDA STATE FAIR

HOLMES, BENJAMIN S OWNER  
WARD, SC  
803-275-5178

HELTON, LEXI MARIE BREEDER  
GRAND PRAIRIE, TX

BW LEGION  
USA 110226426 GTHD BBR 100 JH1F JH2C 505JE101  
CDCB GPTA 08/01/2016 3580DAUS 807HRDS 3%RIP  
99%R -265M 0.11% 10F 14%ILE  
99%R 0.00% -8P 22CM\$ 21NM\$ 18FM\$ -29GM\$  
1.0PL -1.2DPR -2.3CCR -2.2HCR 2.93SCS  
AJCA 08/01/2016 2574DAUS  
GPTAT 99%R 1.3 GJUI 15.6 GJPI 99%R -2  
BW AVERY KATIE ET121-ET 93%  
USA 110834153 GTHD BBR 100 JH1C JH2F  
TATTOO ET121 / ET121  
DHIA HERD # 93-52-0150 CONTROL # 896  
6-06 305 3 31710 4.8 1516 3.2 1010 93DCR 3486C  
365 3 36530 4.8 1747 3.2 1172 DHIR 4046C  
8-02 305 3 30600 4.5 1368 3.2 971 102DCR 3351C  
365 3 35240 4.4 1533 3.2 1128 DHIR 3894C  
305 2X ME AVG 5L 26912M 1196F 882P 3030C  
PPA 2476M 69F 61P / YD 1661M 30F 37P  
CDCB GPTA 08/01/2016 4RECS 97%R 71%ILE  
407M -12F 3P 167CM\$ 181NM\$ 215FM\$ 265GM\$  
4.8PL 5.0DPR 4.9CCR 2.2HCR 2.95SCS  
AJCA 08/01/2016 GPTAT 95%R 0.3 GJUI 11.9 GJPI 95%R 79

VINDICATION  
USA 113076851 GTHD BBR 100 JH1F JH2F 94JE3437  
CDCB GPTA 08/01/2016 1705DAUS 796HRDS 6%RIP  
99%R -1299M 0.06% -50F 8%ILE  
99%R 0.03% -41P -91CM\$ -94NM\$ -98FM\$ -1GM\$  
3.5PL 4.2DPR 3.9CCR 2.3HCR 2.80SCS  
AJCA 08/01/2016 1044DAUS  
GPTAT 98%R 0.1 GJUI 11.2 GJPI 97%R -68

LOCUST GROVE DUKES LUCINDA 86%  
JECAN000008352849 GT  
TATTOO L229 / L229  
DHIA HERD # 58-29-0284 CONTROL # 10034  
3-01 261 2 11320 5.2 584 3.5 396 84DCR 1368C  
3-11 305 2 11450 4.9 561 3.7 419 87DCR 1449C  
5-00 294 2 13350 5.0 661 3.4 458 95DCR 1582C  
5-11 280 2 13960 4.9 678 3.5 488 100DCR 1686C  
6-11 305 2 16880 4.3 734 3.5 588 100DCR 1988C  
305 2X ME AVG 5L 13991M 669F 488P 1680C  
CDCB PTA 08/01/2016 ORECS 47%R 0%ILE  
-2024M -62F -60P -513CM\$ -513NM\$ -510FM\$ -449GM\$  
-2.4PL 0.4DPR 0.0CCR 1.0HCR 3.08SCS  
AJCA 12/01/2011 PTAT 36%R -0.5 JUI 8.9 JPI 40%R-210  
SIRE: ELLIOTT'S RENAISSANCE DUKE-ET GJPI -242 0%ILE

NEXT DAM:  
LOCUST GROVE FLOSSY G 78 (CAN)  
5-06 305 2 15605 5.1 800 3.8 600 CAN 2077C  
SIRE: CURTSEY DUNCAN JUDE-ET GJPI -125 3%ILE

4TH DAM:  
LOCUST VALE DIANE GP 80 (CAN)  
7-08 305 2 15358 5.4 825 3.8 591 CAN 2046C

# Dixie Invitational Sale

## LOT 16 BJE MILES ADALINE USA 118850997

BORN 03/01/2014 TATTOO B1401 / B1401 P0  
FEMALE EFI 6.9%

PA -429M -6F -11P  
-39CM\$ -43NM\$ -51FM\$  
0.6PL -0.9DPR -1.4CCR -1.3HCR 2.98SCS  
PA TYPE 0.7 JPI 33%R -30  
ST SR DF RA RW RL FA  
-0.1 -0.2 0.2 H0.1 -0.2 S0.1 L0.1  
FU RH RUW UC UD TP TL  
0.8 0.8 0.5 0.4 S0.7 C0.0 L0.6

FRESH: 03/01/2016  
SELLING OPEN  
AVERAGING 45 LBS. ON HOME TEST WEIGHTS

SIRE:  
THREE VALLEYS COUNTRY MILES-ET  
USA 115089482 GT50K BBR 100 JH1F JH2F 7JE886  
CDCB GPTA 08/01/2016 2938DAUS 432HRDS 40%RIP  
99%R -154M 0.14% 21F 14%ILE  
99%R 0.03% OP 37CM\$ 29NM\$ 10FM\$ -59GM\$  
-0.2PL -3.2DPR -3.6CCR -4.3HCR 2.98SCS  
AJCA 08/01/2016 1068DAUS  
GPTAT 98%R 1.0 GJUI 10.3 GJPI 97%R -5

DAM:  
BJE ACTION ANASTASIA  
USA 117569210  
TATTOO J1101 / J1101  
PA -703M -33F -22P  
-115CM\$ -115NM\$ -111FM\$  
1.3PL 1.4DPR 0.8CCR 1.8HCR 2.97SCS  
PA TYPE 0.4 JPI 33%R -55  
3RD FIVE-YEAR-OLD, 2016 CLEMSON SPRING SHOW  
3RD SENIOR TWO-YEAR-OLD, 2013 SC STATE FAIR JR SHOW  
5TH SENIOR TWO-YEAR-OLD, 2013 SC STATE FAIR

SISTER(S):  
BJE FIRE AUBREY  
SELLING AS LOT 9

HOLMES, JONATHAN L BREEDER & OWNER  
JOHNSTON, SC  
803-275-5178

BW COUNTRY-ET  
USA 110834238 GT50K BBR 100 JH1C JH2F 200JE989  
CDCB GPTA 08/01/2016 7002DAUS 1176HRDS 4%RIP  
99%R 263M -0.08% -4F 14%ILE  
99%R -0.04% 2P 14CM\$ 25NM\$ 53FM\$ 50GM\$  
0.9PL 1.0DPR 1.8CCR 2.1HCR 3.05SCS  
AJCA 08/01/2016 3779DAUS  
GPTAT 99%R 0.4 GJUI -5.4 GJPI 99%R 11  
SUNSET CANYON CENTURION MAID 91%  
USA 113293104 GT50K BBR 100 JH1F JH2F  
TATTOO / C242  
DHIA HERD # 92-23-0635 CONTROL # 1242  
1-09 305 2 20160 5.4 1097 3.6 728 95DCR 2517C  
365 2 23546 5.6 1309 3.7 868 DHIR 3003C  
3-07 305 2 25190 6.1 1537 3.5 883 100DCR 3052C  
305 2X ME AVG 3L 20412M 1160F 723P 2499C  
PPA 1361M 182F 71P / YD 359M 129F 45P  
CDCB GPTA 08/01/2016 3RECS 93%R 38%ILE  
-173M 30F 7P 84CM\$ 62NM\$ 10FM\$ -24GM\$  
-0.9PL -3.4DPR -3.4CCR -2.7HCR 2.97SCS  
AJCA 08/01/2016 GPTAT 89%R 0.4 GJUI 1.7 GJPI 90%R 11

FOREST GLEN AVERY ACTION-ET  
USA 111023978 GTHD BBR 100 JH1F JH2F 7JE590  
CDCB GPTA 08/01/2016 23704DAUS 2755HRDS 4%RIP  
99%R -335M -0.02% -19F 14%ILE  
99%R 0.00% -12P 26CM\$ 28NM\$ 35FM\$ 45GM\$  
2.8PL 1.3DPR 1.0CCR 3.0HCR 2.99SCS  
AJCA 08/01/2016 12055DAUS  
GPTAT 99%R 1.2 GJUI 16.1 GJPI 99%R 2

BJE SHYSTER AMY  
USA 116690339 GT  
TATTOO J901 / J901  
PA -1072M -46F -33P  
-256CM\$ -257NM\$ -258FM\$  
-0.2PL 1.5DPR 0.6CCR 0.5HCR 2.95SCS  
PA TYPE -0.5 JPI 33%R -112  
4TH 4-YEAR OLD, 2013 SC STATE FAIR JR SHOW  
SIRE: WF AMADEO SHYSTER GJPI -201 0%ILE

NEXT DAM:  
BJE BARBER REVEL APRIL 79%  
2-08 305 2 15570 5.2 814 3.6 556 100DCR 1922C  
2ND FOUR-YEAR-OLD, 2008 SC STATE FAIR JR SHOW  
5TH FOUR-YEAR-OLD, 2008 SC STATE FAIR  
SIRE: WF/L&M DUNCAN BARBER-ET GJPI -70 5%ILE

4TH DAM:  
NEW GEN REVEL NINON 69%  
2-04 275 2 15670 3.9 612 3.3 519 91DCR 1697C

# Dixie Invitational Sale

## LOT 17 BJE VALENTINO MACKENZIE {4} USA 118850960

BORN 08/12/2013 TATTOO B1303 / B1303 P7  
FEMALE EFI 8.5%

PA 498M 15F 12P  
203CM\$ 206NM\$ 213FM\$  
3.8PL -1.1DPR -1.8CCR -0.4HCR 2.95SCS  
PA TYPE 1.3 JPI 34%R 72  
ST SR DF RA RW RL FA  
1.8 0.7 0.8 L0.7 0.8 P0.1 S0.4  
FU RH RUW UC UD TP TL  
1.2 1.2 1.0 0.3 S1.2 C0.4 L0.2

FRESH: 05/07/2015  
BRED: 04/30/2016 DUE: 02/03/2017 TO  
BW&RV NANCY NAVIGATOR {6}-ET  
JE840003012423912 7JE5014  
CDCB GPTA 08/01/2016  
75%R 531M 0.05% 35F 44%ILE  
76%R 0.00% 19P 308CM\$ 303NM\$ 288FM\$ 265GM\$  
2.2PL -0.3DPR 0.0CCR -1.5HCR 3.00SCS  
AJCA 08/01/2016 ODAUS  
GPTAT 75%R 1.8 GJUI 19.2 GJPI 73%R 103  
AVERAGING 48 LBS. ON HOME TEST WEIGHTS

DAUGHTER(S):  
BJE AIDAN MARIE {5}  
SELLING AS LOT 8

SISTER(S):  
TRINITYS SABER TIGER MADAM {4} 90%

SIRE:  
ALL LYNN'S LOUIE VALENTINO-ET  
USA 116279413 GT50K BBR 100 JH1C JH2F 7JE1038  
CDCB GPTA 08/01/2016 8724DAUS 1019HRDS 21%RIP  
99%R 787M -0.06% 25F 64%ILE  
99%R -0.01% 26P 361CM\$ 356NM\$ 343FM\$ 237GM\$  
5.9PL -2.0DPR -2.7CCR 0.2HCR 2.99SCS  
AJCA 08/01/2016 4315DAUS  
GPTAT 99%R 2.0 GJUI 19.0 GJPI 99%R 128

DAM:  
TRINITYS GANNON MAID {3}  
USA 117196397  
TATTOO H33 / H33

PA 209M 4F -2P  
44CM\$ 56NM\$ 84FM\$  
1.8PL -0.1DPR -0.8CCR -1.1HCR 2.92SCS  
PA TYPE 0.6 JPI 36%R 17

HOLMES, BENJAMIN S BREEDER & OWNER  
WARD, SC  
803-275-5178

BHF-SSF PARADE LOUIE-ET  
USA 113486117 GT50K BBR 100 JH1C JH2F 7JE738  
CDCB GPTA 08/01/2016 5252DAUS 644HRDS 4%RIP  
99%R 776M -0.19% -1F 8%ILE  
99%R -0.02% 23P -74CM\$ -68NM\$ -55FM\$ -102GM\$  
-2.8PL -2.2DPR -2.4CCR -0.8HCR 3.19SCS  
AJCA 08/01/2016 1491DAUS  
GPTAT 99%R 0.2 GJUI -6.3 GJPI 99%R 10  
D&E PARAMOUNT VIOLET 90%  
USA 067007718 GTHD BBR 100 JH1F JH2F  
TATTOO / D7718  
DHIA HERD # 35-57-0960 CONTROL # 7718  
1-09 305 2 20540 4.6 954 3.3 684 94DCR 2362C  
2-09 305 2 20550 4.5 921 3.4 705 94DCR 2436C  
5-02 305 3 27600 4.2 1167 3.5 953 95DCR 3186C  
305 2X ME AVG 3L 23841M 1059F 813P 2788C  
PPA 4295M 159F 124P / YD 3830M 141F 120P  
CDCB GPTA 08/01/2016 3RECS 96%R 99%ILE  
1464M 51F 48P 427CM\$ 425NM\$ 417FM\$ 296GM\$  
4.0PL -3.2DPR -1.8CCR 1.2HCR 3.14SCS  
AJCA 08/01/2016 GPTAT 95%R 0.6 GJUI -2.9 GJPI 95%R 160

OOMSDALE JACE GRATUDE GANNON {2}-ET  
USA 067010225 GT50K BBR 77 JH1C JH2F 1JE604  
CDCB GPTA 08/01/2016 12750DAUS 1447HRDS 4%RIP  
99%R 1218M -0.13% 31F 27%ILE  
99%R -0.08% 26P 165CM\$ 183NM\$ 225FM\$ 133GM\$  
1.0PL -0.7DPR -2.2CCR -1.3HCR 2.99SCS  
AJCA 08/01/2016 4905DAUS  
GPTAT 99%R 0.5 GJUI -1.0 GJPI 99%R 86  
TRINITYS NACHO MAID 86%  
USA 115496138 GT  
TATTOO E63 / E63  
DHIA HERD # 74-97-4509 CONTROL # 4851  
1-11 291 2 11550 4.7 543 3.7 427 100DCR 1461C  
2-11 305 3 14710 4.9 714 3.5 516 92DCR 1783C  
4-00 278 3 17120 5.0 848 3.3 568 86DCR 1961C  
4-11 305 3 21190 5.5 1158 3.5 749 102DCR 2589C  
6-01 305 3 15240 5.6 856 3.7 570 102DCR 1972C  
305 2X ME AVG 5L 15626M 821F 568P 1954C  
PPA -2186M -48F -76P / YD -1619M -42F -62P  
CDCB PTA 08/01/2016 5RECS 56%R 13%ILE  
-801M -23F -30P -77CM\$ -72NM\$ -58FM\$ -79GM\$  
2.5PL 0.5DPR 0.6CCR -0.8HCR 2.84SCS  
AJCA 08/01/2016 PTAT 46%R 0.7 JUI 16.1 JPI 43%R -53  
SIRE: CHAIRMEN NACHO OF SS GJPI -74 6%ILE

NEXT DAM:  
TRINITYS RAINIER MAID 79%  
3-00 290 2 12690 4.4 554 3.4 435 100DCR 1488C  
SIRE: WOODSTOCK MORGAN RAINIER GJPI -22 11%ILE

4TH DAM:  
TRINITYS HOLLYWOOD MAID 88%  
5-09 305 2 17610 5.1 905 3.4 600 98DCR 2073C

# Dixie Invitational Sale



**BJE VALENTINO GOLD SALLY**  
SELLING AS LOT 18



**RAKJ SAMBO SPECTACULAR SPICE, E-92%**  
FOURTH DAM OF LOT 18

## LOT 18 BJE VALENTINO GOLD SALLY USA 118850951

BORN 08/14/2013 TATTOO B1302 / B1302 P3  
FEMALE EFI 8.5%

PA -167M 6F 1P  
113CM\$ 100NM\$ 72FM\$  
2.2PL -0.2DPR -0.2CCR 0.1HCR 2.94SCS  
PA TYPE 1.0 JPI 19% 27  
ST SR DF RA RW RL FA  
0.4 -0.2 0.5 L0.2 0.1 P0.6 S0.7  
FU RH RUW UC UD TP TL  
1.0 0.7 0.5 0.0 S1.2 C0.8 L0.0

FRESH: 07/02/2015  
BRED: 01/12/2016 DUE: 10/17/2016 TO  
RIVER VALLEY VICTORIOUS-ET  
JE840003126479524 7JE5032  
CDCB GPTA 08/01/2016  
70%R -53M 0.12% 22F 42%ILE  
71%R 0.07% 12P 299CM\$ 274NM\$ 213FM\$ 214GM\$  
3.6PL -0.6DPR -1.7CCR -1.1HCR 2.91SCS  
AJCA 08/01/2016 ODAUS  
GPTAT 71%R 1.9 GJUI 32.3 GJPI 67%R 99  
AVERAGING 35 LBS. ON HOME TEST WEIGHTS  
4TH THREE-YEAR-OLD, 2016 CLEMSON SPRING SHOW  
4TH JUNIOR TWO-YEAR-OLD, 2015 SC STATE FAIR

SIRE:  
SUNNY DAY VALENTINO GOLD  
USA 067089279  
PA 133M 13F 11P  
218CM\$ 205NM\$ 172FM\$  
3.8PL -1.3DPR -2.1CCR -0.9HCR 2.92SCS  
PA TYPE 1.1 JPI 44%R 66

DAM:  
BRJ IATOLA SPICE  
USA 117906592  
TATTOO B1103 / B1103  
PA -466M -2F -9P  
7CM\$ -4NM\$ -28FM\$  
0.5PL 1.0DPR 1.7CCR 1.0HCR 2.96SCS  
PA TYPE 0.9 JPI 34%R -13

HOLMES, BENJAMIN S BREEDER & OWNER  
WARD, SC  
803-275-5178

ALL LYNNS LOUIE VALENTINO-ET  
USA 116279413 GT50K BBR 100 JH1C JH2F 7JE1038  
CDCB GPTA 08/01/2016 8724DAUS 1019HRDS 21%RIP  
99%R 787M -0.06% 25F 64%ILE  
99%R -0.01% 26P 361CM\$ 356NM\$ 343FM\$ 237GM\$  
5.9PL -2.0DPR -2.7CCR 0.2HCR 2.99SCS  
AJCA 08/01/2016 4315DAUS  
GPTAT 99%R 2.0 GJUI 19.0 GJPI 99%R 128  
SUNNY DAY JACE GOLDEN 91%  
USA 067038140 GT3K BBR 100 JH1F  
TATTOO S140 / S140  
DHIA HERD # 56-12-0001 CONTROL # 2140  
3-05 305 2 21130 4.8 1016 3.7 789 98DCR 2720C  
4-06 302 2 25140 5.2 1309 4.4 1101 98DCR 3631C  
5-06 305 2 19490 5.1 997 4.0 781 104DCR 2681C  
6-07 305 2 21610 4.8 1042 3.5 763 104DCR 2637C  
305 2X ME AVG 5L 21754M 1085F 852P 2901C  
PPA -88M 60F 42P / YD -1040M 20F 3P  
CDCB GPTA 08/01/2016 5RECS 81%R 35%ILE  
-522M 1F -5P 75CM\$ 53NM\$ 0FM\$ 14GM\$  
1.7PL -0.6DPR -1.5CCR -2.0HCR 2.84SCS  
AJCA 08/01/2016 GPTAT 78%R 0.2 GJUI 4.8 GJPI 76%R 4

SC GOLD DUST PARAMOUNT IATOLA-ET  
USA 112118277 GTHD BBR 100 JH1F JH2F 29JE3301  
CDCB GPTA 08/01/2016 18128DAUS 2459HRDS 6%RIP  
99%R -311M 0.11% 7F 19%ILE  
99%R 0.05% -2P 108CM\$ 93NM\$ 59FM\$ 94GM\$  
0.9PL 0.3DPR 0.2CCR 0.1HCR 2.96SCS  
AJCA 08/01/2016 9397DAUS  
GPTAT 99%R 1.2 GJUI 15.7 GJPI 99%R 26

BRJ BELMONT VIND SPICE H-55  
USA 067173255 GT  
PA -620M -10F -16P  
-94CM\$ -101NM\$ -115FM\$  
0.2PL 1.7DPR 3.1CCR 1.9HCR 2.96SCS  
PA TYPE 0.7 JPI 37%R -52  
SIRE: SILVER SPRING BELMONT GJPI -50 8%ILE

NEXT DAM:  
VINDICATION SAMBO SPICE W-26-ET 84%  
2-10 305 2 14870 4.7 697 3.7 546 101DCR 1872C  
SIRE: VINDICATION GJPI -68 8%ILE

4TH DAM:  
RAKJ SAMBO SPECTACULAR SPICE 92%  
3-03 305 2 25800 4.0 1030 3.2 837 94DCR 2804C



# Dixie Invitational Sale

## LOT 19 BRJ PREMIER DANA USA 118142421

BORN 05/11/2012 TATTOO B1203 / B1203 P7  
FEMALE EFI 6.9%

PA -490M 8F 1P  
227CM\$ 200NM\$ 136FM\$  
4.3PL 1.8DPR 1.2CCR 1.4HCR 3.01SCS  
PA TYPE 0.9 JPI 36%R 59  
ST SR DF RA RW RL FA  
0.2 0.1 0.3 H0.7 0.1 P0.7 S0.6  
FU RH RUW UC UD TP TL  
0.9 0.4 0.4 0.7 S1.1 C0.2 L0.1

FRESH: 10/08/2015  
BRED: 06/14/2016 DUE: 03/20/2017 TO  
RIVER VALLEY VICTORIOUS-ET  
JE840003126479524 7JE5032  
CDCB GPTA 08/01/2016  
70%R -53M 0.12% 22F 42%ILE  
71%R 0.07% 12P 299CM\$ 274NM\$ 213FM\$ 214GM\$  
3.6PL -0.6DPR -1.7CCR -1.1HCR 2.91SCS  
AJCA 08/01/2016 ODAUS  
GPTAT 71%R 1.9 GJUI 32.3 GJPI 67%R 99  
AVERAGING 38 LBS. ON HOME TEST WEIGHTS

SISTER(S):  
BRJ IATOLA ACTION DONNA N-19 87%  
2-11 305 2 20500 4.9 1007 3.5 712 100DCR 2460C

SIRE:  
HAWARDEN IMPULS PREMIER  
USA 067107510 GT50K BBR 100 JH1C JH2F 29JE3756  
CDCB GPTA 08/01/2016 3975DAUS 562HRDS 21%RIP  
99%R -708M 0.29% 23F 40%ILE  
99%R 0.16% 5P 307CM\$ 264NM\$ 161FM\$ 252GM\$  
4.8PL 1.7DPR 0.2CCR 0.5HCR 3.07SCS  
AJCA 08/01/2016 2148DAUS  
GPTAT 99%R 1.0 GJUI 11.6 GJPI 98%R 76

DAM:  
BRJ ACTION DUSTIN DONNA H-31  
USA 067173231  
DHIA HERD # 56-36-0051 CONTROL # 3231  
PPA 1001M 53F 40P / YD 2237M 111F 81P  
CDCB PTA 08/01/2016 1RECS 58%R 58%ILE  
-271M -7F -3P 147CM\$ 136NM\$ 111FM\$ 147GM\$  
3.7PL 1.8DPR 2.1CCR 2.2HCR 2.94SCS  
AJCA 08/01/2016 PTAT 42%R 0.7 JUI 11.5 JPI 47%R 41

HOLMES, BENJAMIN S OWNER  
WARD, SC  
803-275-5178

BUSH RIVER JERSEYS BREEDER  
NEWBERRY, SC

ISDK Q IMPULS  
JEDNK00000301592 GTHD BBR 100 JH1F JH2F 236JE3  
CDCB GPTA 08/01/2016 31829DAUS 3018HRDS 4%RIP  
99%R -11M 0.18% 36F 39%ILE  
99%R 0.12% 24P 298CM\$ 260NM\$ 168FM\$ 276GM\$  
1.3PL 1.4DPR 2.3CCR 0.3HCR 3.10SCS  
AJCA 08/01/2016 17309DAUS  
GPTAT 99%R 0.0 GJUI -2.7 GJPI 99%R 99  
HAWARDEN JACE PIX 95%  
USA 114714077 GT3K BBR 100 JH1C  
TATTOO / W339  
DHIA HERD # 33-87-0722 CONTROL # 10  
4-10 305 2 21410 4.8 1026 3.8 823 102DCR 2785C  
5-10 305 2 20460 4.9 996 4.0 810 102DCR 2720C  
7-01 305 2 16950 4.6 780 3.6 611 102DCR 2094C  
8-11 305 2 17020 4.8 819 3.4 585 102DCR 2021C  
305 2X ME AVG 7L 19710M 967F 753P 2557C  
PPA -160M 82F 51P / YD -844M 47F 23P  
CDCB GPTA 08/01/2016 5RECS 85%R 68%ILE  
-485M 16F 6P 206CM\$ 168NM\$ 80FM\$ 140GM\$  
2.4PL 0.2DPR -1.5CCR -0.4HCR 2.96SCS  
AJCA 08/01/2016 GPTAT 80%R 1.1 GJUI 12.5 GJPI 81%R 55

FOREST GLEN AVERY ACTION-ET  
USA 111023978 GTHD BBR 100 JH1F JH2F 7JE590  
CDCB GPTA 08/01/2016 23704DAUS 2755HRDS 4%RIP  
99%R -335M -0.02% -19F 14%ILE  
99%R 0.00% -12P 26CM\$ 28NM\$ 35FM\$ 45GM\$  
2.8PL 1.3DPR 1.0CCR 3.0HCR 2.99SCS  
AJCA 08/01/2016 12055DAUS  
GPTAT 99%R 1.2 GJUI 16.1 GJPI 99%R 2

BRJ DUSTIN PERIMETER DONNA K-71 86%  
USA 067032471 GT  
DHIA HERD # 56-36-0051 CONTROL # 2471  
1-10 287 2 13110 4.9 643 3.4 451 100DCR 1558C  
2-09 279 2 13090 5.1 670 3.5 459 99DCR 1586C  
3-08 292 2 13870 4.5 628 3.3 460 101DCR 1588C  
4-07 287 2 13320 4.4 591 3.5 463 101DCR 1586C  
5-06 237 2 12020 4.2 508 3.4 412 99DCR 1383C  
7-02 265 2 15020 4.0 596 3.1 466 96DCR 1595C  
8-01 305 2 16290 3.9 637 3.2 514 100DCR 1728C  
305 2X ME AVG 7L 16339M 727F 545P 1872C  
PPA -2318M -100F -84P / YD -1913M -84F -56P  
CDCB PTA 08/01/2016 5RECS 66%R 6%ILE  
-888M -40F -24P -142CM\$ -147NM\$ -158FM\$ -89GM\$  
1.3PL 2.2DPR 2.9CCR 1.6HCR 3.00SCS  
AJCA 08/01/2016 PTAT 54%R -0.4 JUI 0.4 JPI 52%R -65  
SIRE: RENAISSANCE DUSTIN GJPI -209 0%ILE

SISTER(S):  
BRJ TIDY PERIMETER DONNA 80%  
2-10 305 2 20460 4.9 994 3.6 738 96DCR 2552C

NEXT DAM:  
BRJ PERIMETER ALF DONNA 68%  
4-01 305 2 19800 4.4 863 4.0 793 95DCR 2486C  
SIRE: ROCK ELLA PERIMETER-ET GJPI 11 14%ILE

4TH DAM:  
SUMMER HOPE ALF DAPHNE 76%  
1-11 305 2 12930 4.8 626 3.8 496 DHIR 1614C

# Dixie Invitational Sale



**HER MAN FASTRACK MEAGAN-ET, VG-85%  
SISTER TO DAM OF LOT 20**



**THREE VALLEYS TBONE C MAYBELL-ET, E-90%  
GRANDAM OF LOT 20**



**THREE VALLEYS COUNTRY MAID 3-ET, VG-85%  
GREAT-GRANDAM OF LOT 20**



**SUNSET CANYON CENTURION MAID, E-91%  
FOURTH DAM OF LOT 20**



**TENN HAUG E MAID, E-93%  
FIFTH DAM OF LOT 20**

# Dixie Invitational Sale

## LOT 20 HER-MAN SANTANA MOLLY JE840003124766107 GT13K

BORN 07/26/2014 TATTOO A182 / A182 P8  
FEMALE EFI 6.7% AMERICAN ID 182 / 182  
JH1F JH2F

CDCB GPTA 08/01/2016 ORECS 69%R 88%ILE  
625M 29F 22P 265CM\$ 258NM\$ 239FM\$ 225GM\$  
2.2PL 0.1DPR -0.8CCR -0.1HCR 2.91SCS  
AJCA 08/01/2016 GPTAT 68%R 0.5 GJUI 6.2 GJPI 65%R 102  
ST SR DF RA RW RL FA  
1.0 0.5 0.1 L1.2 0.2 S0.0 S0.3  
FU RH RUW UC UD TP TL  
1.0 0.6 0.5 -0.5 S0.6 C0.6 L0.1

BRED: 12/25/2015 DUE: 09/29/2016 TO  
HER-MAN METALICA 193-ET  
JE840003124766096  
CDCB GPTA 08/01/2016  
72%R 33M -0.04% -6F 27%ILE  
73%R 0.02% 4P 189CM\$ 176NM\$ 147FM\$ 134GM\$  
4.0PL 0.0DPR -1.1CCR 0.8HCR 2.76SCS  
AJCA 08/01/2016 ODAUS  
GPTAT 72%R 1.3 GJUI 19.7 GJPI 69%R 65

SIRE:  
KASH IN SANTANA-P-ET  
USA 067253405 GT50K BBR 100 JH1F JH2F 7JE1273  
CDCB GPTA 08/01/2016 10DAUS 5HRDS 100%RIP  
79%R 869M 0.04% 49F 71%ILE  
81%R 0.03% 36P 395CM\$ 372NM\$ 317FM\$ 315GM\$  
1.9PL -0.9DPR -1.1CCR 2.1HCR 2.81SCS  
AJCA 08/01/2016 1DAUS  
GPTAT 76%R 0.9 GJUI 8.7 GJPI 75%R 159

DAM:  
HER-MAN FASTRACK MIA-ET  
USA 118198039 GT8K BBR 100 JH1F JH2F  
TATTOO A891 / A891  
DHIA HERD # 56-12-0001 CONTROL # 891  
PPA 563M 83F 33P / YD 1055M 97F 36P  
CDCB GPTA 08/01/2016 1RECS 77%R 91%ILE  
471M 37F 20P 286CM\$ 276NM\$ 251FM\$ 236GM\$  
2.3PL -0.3DPR -0.4CCR 0.0HCR 3.01SCS  
AJCA 08/01/2016 GPTAT 74%R 0.8 GJUI 9.1 GJPI 72%R 99

BROTHER(S):  
HER-MAN ECLIPES MASTER-P AT SELECT SIRE  
GJPI 59 28%ILE

SISTER(S):  
HER-MAN IMPRESS MANDALAY-ET 88%  
3-04 305 2 20750 4.2 865 3.6 747 96DCR 2420C  
RANKS ON THE TOP 1-1/2% LIST FOR JPI  
2012 HIGHEST SELLING JERSEY FEMALE AT PUBLIC AUCTION  
HER-MAN FASTRACK MANDARIN-ET 81%  
HER-MAN FASTRACK MAGNET-ET 84%  
HER-MAN FASTRACK MEAGAN-ET 85%  
2-08 305 2 16960 4.8 813 3.9 667 104DCR 2228C  
HER-MAN AXIS MAYA-ET  
SELLING AS LOT 21

LUTZ HERBY & AMANDA BREEDER & OWNER  
CHESTER, SC  
803-899-2983

SUNSET CANYON DIMENSION-ET  
USA 117168914 GT50K BBR 100 JH1F JH2F 7JE1149  
CDCB GPTA 08/01/2016 1211DAUS 192HRDS 13%RIP  
99%R 109M 0.28% 59F 89%ILE  
99%R 0.19% 40P 531CM\$ 464NM\$ 303FM\$ 444GM\$  
2.8PL 0.6DPR 1.6CCR 4.4HCR 2.87SCS  
AJCA 08/01/2016 476DAUS  
GPTAT 98%R 0.3 GJUI 6.8 GJPI 97%R 192  
JARS OF CLAY VENERABLE 1771 2620-P 90%  
USA 067142620 GT3K BBR 100 JH1F  
DHIA HERD # 93-54-0855 CONTROL # 2620  
1-08 294 3 14570 5.1 746 3.5 514 101DCR 1776C  
2-08 305 3 20050 5.0 1011 3.8 769 81DCR 2661C  
305 2X ME AVG 2L 20060M 1018F 748P 2586C  
PPA 1431M 107F 57P / YD 1104M 94F 49P  
CDCB GPTA 08/01/2016 2RECS 87%R 88%ILE  
524M 37F 21P 271CM\$ 259NM\$ 230FM\$ 208GM\$  
1.4PL -1.1DPR -1.2CCR 0.8HCR 2.86SCS  
AJCA 08/01/2016 GPTAT 83%R 1.2 GJUI 11.3 GJPI 80%R 104

BW FASTRACK-ET  
USA 117460119 GT50K BBR 100 JH1F JH2F 7JE1190  
CDCB GPTA 08/01/2016 1163DAUS 217HRDS 21%RIP  
99%R 218M 0.20% 49F 74%ILE  
99%R 0.07% 22P 415CM\$ 389NM\$ 327FM\$ 332GM\$  
4.4PL 0.1DPR -0.6CCR -1.0HCR 3.02SCS  
AJCA 08/01/2016 591DAUS  
GPTAT 98%R 0.6 GJUI 11.5 GJPI 96%R 127  
THREE VALLEYS TBONE C MAYBELL-ET 90%  
USA 116631954 GT3K BBR 100 JH1F  
TATTOO / R6  
DHIA HERD # 56-12-0001 CONTROL # 1006  
1-10 305 2 15820 4.9 770 3.8 595 104DCR 2057C  
365 2 18654 5.0 925 3.9 723 DHIR 2485C  
4-02 305 2 23190 5.0 1155 3.6 845 104DCR 2922C  
305 2X ME AVG 2L 20113M 992F 762P 2615C  
PPA 33M 42F 39P / YD 3M 52F 35P  
CDCB GPTA 08/01/2016 2RECS 83%R 67%ILE  
131M 26F 15P 183CM\$ 166NM\$ 125FM\$ 151GM\$  
1.1PL 0.0DPR 0.0CCR 1.7HCR 3.10SCS  
AJCA 08/01/2016 GPTAT 80%R 0.9 GJUI 1.0 GJPI 78%R 63  
SIRE: RICHIES JACE TBONE A364 GJPI 43 20%ILE

SISTER(S):  
THREE VALLEYS C JACINTO MAID 88%  
3-08 305 3 19630 4.7 920 3.6 703 94DCR 2430C

NEXT DAM:  
THREE VALLEYS COUNTRY MAID 3-ET 85%  
SIRE: BW COUNTRY-ET GJPI 11 14%ILE

4TH DAM:  
SUNSET CANYON CENTURION MAID 91%  
3-07 305 2 25190 6.1 1537 3.5 883 100DCR 3052C

# Dixie Invitational Sale



**THREE VALLEYS TBONE C MAYBELL-ET, E-90%**  
DAM OF LOT 21



**THREE VALLEYS COUNTRY MAID 3-ET, VG-85%**  
GRANDAM OF LOT 21



**SUNSET CANYON FUTURITY C MAID 4-ET, E-91%**  
SISTER TO GRANDAM OF LOT 21



**THREE VALLEYS MAIDS ROCKET, VG-87%**  
SISTER TO GRANDAM OF LOT 21



**SUNSET CANYON CENTURION MAID, E-91%**  
GREAT-GRANDAM OF LOT 21



**TENN HAUG E MAID, E-93%**  
FOURTH DAM OF LOT 21

# Dixie Invitational Sale

## LOT 21 HER-MAN AXIS MAYA-ET JE840003124766098 GT13K

BORN 09/03/2014 TATTOO A191 / A191 P8  
 FEMALE EFI 9.3% AMERICAN ID 191 / 191  
 JH1F JH2F

LUTZ HERBY & AMANDA BREEDER & OWNER  
 CHESTER, SC  
 803-899-2983

CDCB GPTA 08/01/2016 ORECS 74%R 88%ILE  
 872M 16F 31P 267CM\$ 260NM\$ 241FM\$ 191GM\$  
 3.3PL -1.4DPR -0.2CCR 0.8HCR 3.05SCS  
 AJCA 08/01/2016 GPTAT 73%R 0.9 GJUI 1.9 GJPI 70%R 106  
 ST SR DF RA RW RL FA  
 1.2 0.4 1.1 L1.0 0.3 S0.0 S0.7  
 FU RH RUW UC UD TP TL  
 0.4 0.8 0.6 -0.3 S0.0 C0.1 L0.2

BRED: 12/14/2015 DUE: 09/18/2016 TO  
 HER-MAN METALICA 193-ET  
 JE840003124766096  
 CDCB GPTA 08/01/2016  
 72%R 33M -0.04% -6F 27%ILE  
 73%R 0.02% 4P 189CM\$ 176NM\$ 147FM\$ 134GM\$  
 4.0PL 0.0DPR -1.1CCR 0.8HCR 2.76SCS  
 AJCA 08/01/2016 ODAUS  
 GPTAT 72%R 1.3 GJUI 19.7 GJPI 69%R 65

BROTHER(S):  
 HER-MAN ECLIPES MASTER-P AT SELECT SIRE  
 GJPI 59 28%ILE

SISTER(S):  
 HER-MAN IMPRESS MANDALAY-ET 88%  
 3-04 305 2 20750 4.2 865 3.6 747 96DCR 2420C  
 RANKS ON THE TOP 1-1/2% LIST FOR JPI  
 2012 HIGHEST SELLING JERSEY FEMALE AT PUBLIC AUCTION  
 HER-MAN FASTRACK MANDARIN-ET 81%  
 HER-MAN FASTRACK MAGNET-ET 84%  
 HER-MAN FASTRACK MEAGAN-ET 85%  
 2-08 305 2 16960 4.8 813 3.9 667 104DCR 2228C

SIRE:  
 SUGAR GROVE VALENTINO AXIS  
 USA 067072875 GT50K BBR 100 JH1F JH2F 7JE1274  
 CDCB GPTA 08/01/2016 45DAUS 16HRDS 91%RIP  
 88%R 1334M -0.17% 27F 92%ILE  
 89%R -0.02% 42P 479CM\$ 470NM\$ 447FM\$ 361GM\$  
 6.4PL -1.4DPR -0.4CCR -0.1HCR 2.80SCS  
 AJCA 08/01/2016 16DAUS  
 GPTAT 82%R 1.4 GJUI 9.8 GJPI 84%R 183

DAM:  
 THREE VALLEYS TBONE C MAYBELL-ET  
 USA 116631954 GT3K BBR 100 JH1F  
 TATTOO / R6  
 DHIA HERD # 56-12-0001 CONTROL # 1006  
 1-10 305 2 15820 4.9 770 3.8 595 104DCR 2057C  
 365 2 18654 5.0 925 3.9 723 DHIR 2485C  
 4-02 305 2 23190 5.0 1155 3.6 845 104DCR 2922C  
 305 2X ME AVG 2L 20113M 992F 762P 2615C  
 2-00 86% 3-02 87% 4-06 88% 4-09 90%  
 ST SR DF RA RW RL FA FU RH RUW UC UD TP TL RTR RTS  
 45 35 45 18 45 28 28 41 38 45 38 25 25 25 35 25  
 PPA 33M 42F 39P / YD 3M 52F 35P  
 CDCB GPTA 08/01/2016 2RECS 83%R 67%ILE  
 131M 26F 15P 183CM\$ 166NM\$ 125FM\$ 151GM\$  
 1.1PL 0.0DPR 0.0CCR 1.7HCR 3.10SCS  
 AJCA 08/01/2016 GPTAT 80%R 0.9 GJUI 1.0 GJPI 78%R 63

SISTER(S):  
 THREE VALLEYS C JACINTO MAID 88%  
 3-08 305 3 19630 4.7 920 3.6 703 94DCR 2430C

ALL LYNN'S LOUIE VALENTINO-ET  
 USA 116279413 GT50K BBR 100 JH1C JH2F 7JE1038  
 CDCB GPTA 08/01/2016 8724DAUS 1019HRDS 21%RIP  
 99%R 787M -0.06% 25F 64%ILE  
 99%R -0.01% 26P 361CM\$ 356NM\$ 343FM\$ 237GM\$  
 5.9PL -2.0DPR -2.7CCR 0.2HCR 2.99SCS  
 AJCA 08/01/2016 4315DAUS  
 GPTAT 99%R 2.0 GJUI 19.0 GJPI 99%R 128

SUGAR GROVE RESTORE ADDIE-ET 87%  
 USA 067251259 GT3K BBR 100 JH1F  
 DHIA HERD # 52-86-0023 CONTROL # 1259  
 1-09 305 2 14340 4.2 609 3.4 488 101DCR 1649C  
 2-10 278 2 18320 4.0 733 3.5 635 101DCR 2053C  
 305 2X ME AVG 3L 17793M 773F 595P 1968C  
 PPA 1942M 41F 52P / YD 1794M 22F 51P  
 CDCB GPTA 08/01/2016 3RECS 82%R 93%ILE  
 740M 2F 20P 298CM\$ 296NM\$ 291FM\$ 264GM\$  
 5.3PL 0.8DPR 1.9CCR 0.8HCR 2.77SCS  
 AJCA 08/01/2016 GPTAT 76%R 0.1 GJUI 1.3 GJPI 77%R 110

RICHIES JACE TBONE A364  
 USA 113672851 GT50K BBR 100 JH1F JH2F 7JE1000  
 CDCB GPTA 08/01/2016 17576DAUS 1598HRDS 8%RIP  
 99%R -213M 0.21% 31F 20%ILE  
 99%R 0.11% 13P 129CM\$ 98NM\$ 24FM\$ 65GM\$  
 -1.0PL -1.7DPR -1.2CCR 1.6HCR 3.11SCS  
 AJCA 08/01/2016 10123DAUS  
 GPTAT 99%R 1.1 GJUI 6.4 GJPI 99%R 43

THREE VALLEYS COUNTRY MAID 3-ET 85%  
 USA 115089567 GT50K BBR 100 JH1C JH2F  
 TATTOO / R10  
 DHIA HERD # 92-23-0635 CONTROL # 10  
 PPA 484M 28F 24P / YD 142M 23F 17P  
 CDCB GPTA 08/01/2016 3RECS 83%R 23%ILE  
 -83M 2F 6P 10CM\$ -1NM\$ -31FM\$ -12GM\$  
 -0.3PL -0.5DPR -0.3CCR -0.2HCR 3.09SCS  
 AJCA 08/01/2016 GPTAT 79%R 0.3 GJUI -4.2 GJPI 78%R 3  
 SIRE: BW COUNTRY-ET GJPI 11 14%ILE

SISTER(S):  
 SUNSET CANYON FUTURITY MAID I-ET 90%  
 3-01 305 2 22300 4.9 1091 3.9 868 96DCR 2952C  
 SUNSET CANYON FUTURITY MAID III-ET 85%  
 4-00 305 2 17370 4.3 748 4.1 711 97DCR 2189C  
 SUNSET CANYON FUTURITY C MAID 4-ET 91%  
 4-04 305 2 18490 5.8 1067 3.9 729 102DCR 2524C  
 THREE VALLEYS MAIDS ROCKET 87%  
 3-09 305 2 18020 5.6 1010 3.9 711 102DCR 2461C  
 THREE VALLEYS JACINTO MAID-ET 92%  
 7-05 294 2 17870 4.9 881 3.6 652 102DCR 2255C  
 THREE VALLEYS JACINTO MAID 2-ET 90%  
 6-09 305 2 22210 5.0 1119 4.1 905 102DCR 3050C  
 THREE VALLEYS JACINTO MAID 4-ET 87%  
 THREE VALLEYS MAIDS LEGAL-ET 90%  
 4-05 305 2 25150 4.5 1123 3.7 931 102DCR 3089C  
 THREE VALLEYS GOVERNOR MAID-ET 92%  
 4-03 305 2 16430 5.9 966 3.7 613 102DCR 2120C  
 THREE VALLEYS GOVERNOR MAID 3-ET 83%  
 3-11 305 3 17700 5.8 1034 3.9 686 89DCR 2374C

NEXT DAM:  
 SUNSET CANYON CENTURION MAID 91%  
 3-07 305 2 25190 6.1 1537 3.5 883 100DCR 3052C  
 SIRE: SOONER CENTURION-ET GJPI -47 6%ILE

4TH DAM:  
 TENN HAUG E MAID 93%  
 6-00 365 2 26014 7.0 1820 4.3 1107 DHIR 3605C

# Dixie Invitational Sale

## LOT 22 CLEMSON HB 216 {1} JE840003124766073

BORN 10/17/2014 TATTOO A216 / A216  
FEMALE

BRED: 01/25/2016 DUE: 10/30/2016 TO  
HER-MAN METALICA 193-ET  
JE840003124766096  
CDCB GPTA 08/01/2016  
72%R 33M -0.04% -6F 27%ILE  
73%R 0.02% 4P 189CM\$ 176NM\$ 147FM\$ 134GM\$  
4.0PL 0.0DPR -1.1CCR 0.8HCR 2.76SCS  
AJCA 08/01/2016 ODAUS  
GPTAT 72%R 1.3 GJUI 19.7 GJPI 69%R 65

SIRE:  
UR UNIDENTIFIED HOLSTEIN SIRE

DAM:  
CLEMSON VALENTINO 917 215-ET  
USA 118307529 GT8K BBR 100 JH1F JH2F  
TATTOO CU / 215  
DHIA HERD # 56-12-0001 CONTROL # 215

CDCB GPTA 08/01/2016 ORECS 74%R 86%ILE  
436M 34F 16P 252CM\$ 247NM\$ 233FM\$ 175GM\$  
2.8PL -1.3DPR -1.5CCR -0.9HCR 2.95SCS  
AJCA 08/01/2016 GPTAT 74%R 1.4 GJUI 8.1 GJPI 71%R 84

SISTER(S):  
CLEMSON VALENTINO 917 214-ET 82%  
2-04 305 2 17700 5.0 881 3.2 570 104DCR 1967C  
CLEMSON VALENTINO 917 216-ET 83%  
2-10 305 2 17210 5.1 871 3.7 637 104DCR 2203C

LUTZ, HOBBS  
CHESTER, SC  
803-899-2983

OWNER

CLEMSON UNIVERSITY/DAIRY FARM BREEDER  
CLEMSON, SC

UR UNIDENTIFIED HOLSTEIN SIRE  
UR UNIDENTIFIED HOLSTEIN DAM

ALL LYNNS LOUIE VALENTINO-ET  
USA 116279413 GT50K BBR 100 JH1C JH2F 7JE1038  
CDCB GPTA 08/01/2016 8724DAUS 1019HRDS 21%RIP  
99%R 787M -0.06% 25F 64%ILE  
99%R -0.01% 26P 361CM\$ 356NM\$ 343FM\$ 237GM\$  
5.9PL -2.0DPR -2.7CCR 0.2HCR 2.99SCS  
AJCA 08/01/2016 4315DAUS  
GPTAT 99%R 2.0 GJUI 19.0 GJPI 99%R 128

CLEMSON JEVON 320 917-ET 85%  
USA 116963552 3K BBR 100 JH1F  
TATTOO CU / 917  
DHIA HERD # 56-39-0020 CONTROL # 917  
2-00 305 2 14880 5.4 797 3.6 536 104DCR 1853C  
305 2X ME AVG 1L 20363M 1060F 726P 2510C  
PPA 1200M 155F 39P / YD 1848M 188F 60P  
CDCB GPTA 08/01/2016 1RECS 78%R 55%ILE  
-152M 36F 0P 135CM\$ 124NM\$ 99FM\$ 125GM\$  
-0.3PL 0.2DPR 0.6CCR -1.1HCR 2.90SCS  
AJCA 08/01/2016 GPTAT 75%R 0.7 GJUI 0.8 GJPI 74%R 30  
SIRE: FOREST GLEN MECCAS JEVON-ET GJPI 43 22%ILE

SISTER(S):  
CLEMSON BLAIR 2320 634 {6} 92%  
3-08 305 2 25460 5.5 1388 3.6 916 93DCR 3167C  
CLEMSON MILITIA 801-ET 86%  
2-09 305 3 22370 5.4 1217 3.8 853 94DCR 2952C  
CLEMSON JEVON 320 11-ET 81%  
3-08 294 2 17170 5.3 912 3.3 573 104DCR 1979C

NEXT DAM:  
BRJ JACE CENTURION SKY Y-20-ET 88%  
3-00 305 2 18730 4.7 887 3.4 639 98DCR 2208C  
SIRE: WINDY WILLOW MONTANA JACE {6} GJPI 35 21%ILE

4TH DAM:  
SOON CENT SKY 90%  
2-02 305 2 22810 4.7 1076 3.4 786 53DCR 2716C



# Dixie Invitational Sale



**HER-MAN WHOOPER GLORIOUS, E-90%**  
DAM OF LOT 23



**BRIDON SHYSTER GILDA, VG-89%**  
GREAT-GRANDAM OF LOT 23

## LOT 23 HER-MAN PROMISE GLEAM JE840003124766053 GT13K

BORN 01/18/2015 TATTOO A236 / A236 P7  
FEMALE EFI 8.4% JH1F JH2F

CDCB GPTA 08/01/2016 ORECS 73%R 93%ILE  
-300M 12F 8P 325CM\$ 291NM\$ 208FM\$ 284GM\$  
4.6PL 1.4DPR 1.9CCR 2.4HCR 2.83SCS  
AJCA 08/01/2016 GPTAT 73%R 0.6 GJUI 18.1 GJPI 69%R 101  
ST SR DF RA RW RL FA  
-0.7 -0.7 -0.7 L0.3 -0.6 P0.5 S0.2  
FU RH RUW UC UD TP TL  
1.1 0.4 0.3 0.3 S2.4 C0.4 S0.4

BRED: 02/24/2016 DUE: 11/29/2016 TO  
AHLEM BALIN-ET  
USA 072520700 200JE1014  
CDCB GPTA 08/01/2016  
74%R 37M 0.10% 21F 71%ILE  
75%R 0.01% 4P 378CM\$ 370NM\$ 352FM\$ 359GM\$  
6.2PL 2.0DPR 1.4CCR 1.2HCR 2.87SCS  
AJCA 08/01/2016 ODAUS  
GPTAT 75%R 2.4 GJUI 34.5 GJPI 71%R 119

SIRE:  
CRF LEGAL PROMISE  
USA 117722352 GT50K BBR 100 JH1F JH2F 203JE1347  
CDCB GPTA 08/01/2016 1032DAUS 101HRDS 86%RIP  
98%R 118M 0.13% 33F 88%ILE  
98%R 0.09% 23P 488CM\$ 451NM\$ 362FM\$ 434GM\$  
5.7PL 1.7DPR 1.8CCR 3.0HCR 2.86SCS  
AJCA 08/01/2016 255DAUS  
GPTAT 95%R 0.6 GJUI 21.0 GJPI 93%R 166

DAM:  
HER-MAN WHOPPER GLORIOUS  
JE840003012160364 GT8K BBR 100 JH1F JH2F  
TATTOO A934 / A934  
DHIA HERD # 56-12-0001 CONTROL # 934  
1-10 302 2 15650 5.3 830 4.2 650 103DCR 2233C  
305 2X ME AVG 1L 20351M 1070F 858P 2907C  
2-02 86% 3-01 90%  
ST SR DF RA RW RL FA FU RH RUW UC UD TP TL RTR RTS  
42 35 38 35 46 28 38 46 42 45 26 27 25 25 38 39  
PPA -1239M 2F 25P / YD -1348M -2F 15P  
CDCB GPTA 08/01/2016 2RECS 77%R 72%ILE  
-690M 6F 2P 226CM\$ 186NM\$ 89FM\$ 159GM\$  
3.8PL 0.3DPR 0.3CCR 1.2HCR 2.98SCS  
AJCA 08/01/2016 GPTAT 76%R 1.2 GJUI 17.4 GJPI 72%R 55

LUTZ, HERBY, AMANDA &/OR HOBBS BREEDER & OWNER  
CHESTER, SC

TOLLENAARS IMPULS LEGAL 233-ET  
USA 061929249 GTHD BBR 100 JH1C JH2F 29JE3506  
CDCB GPTA 08/01/2016 9776DAUS 1014HRDS 16%RIP  
99%R 325M -0.05% 5F 33%ILE  
99%R 0.03% 17P 249CM\$ 237NM\$ 207FM\$ 225GM\$  
3.6PL 0.5DPR 1.9CCR 3.6HCR 3.00SCS  
AJCA 08/01/2016 4467DAUS  
GPTAT 99%R 1.0 GJUI 21.5 GJPI 99%R 104  
HAWARDEN JACE PIXY 90%  
USA 114076890 GT50K BBR 100 JH1F JH2F  
TATTOO / W259  
DHIA HERD # 87-25-0057 CONTROL # 732  
1-10 305 2 13590 5.5 745 4.2 571 100DCR 1978C  
305 2X ME AVG 1L 17592M 957F 744P 2567C  
PPA -1579M 51F 14P / YD -1693M 22F -3P  
CDCB GPTA 08/01/2016 5RECS 85%R 85%ILE  
-662M 14F -1P 277CM\$ 239NM\$ 148FM\$ 222GM\$  
4.2PL 1.2DPR 0.2CCR 0.2HCR 2.81SCS  
AJCA 08/01/2016 GPTAT 82%R 0.7 GJUI 17.5 GJPI 81%R 68

ALL LYNN'S VALENTINO WHOPPER-ET  
USA 117422832 GT50K BBR 100 JH1F JH2F 7JE1206  
CDCB GPTA 08/01/2016 141DAUS 41HRDS 63%RIP  
94%R 59M 0.08% 19F 43%ILE  
94%R 0.08% 18P 314CM\$ 284NM\$ 211FM\$ 203GM\$  
5.1PL -0.9DPR -1.0CCR 0.2HCR 2.95SCS  
AJCA 08/01/2016 90DAUS  
GPTAT 91%R 0.7 GJUI 6.4 GJPI 90%R 95

EH/HM IATOLA GLORY  
USA 117570151 GT8K BBR 100 JH1F JH2F  
TATTOO A752 / A752  
DHIA HERD # 56-12-0001 CONTROL # 752  
PPA -1508M -117F -32P / YD -1275M -157F -26P  
CDCB GPTA 08/01/2016 1RECS 77%R 11%ILE  
-981M -29F -19P -70CM\$ -89NM\$ -135FM\$ -52GM\$  
0.5PL 1.1DPR 1.7CCR 0.2HCR 2.93SCS  
AJCA 08/01/2016 GPTAT 73%R 0.9 GJUI 20.8 GJPI 73%R -34  
SIRE: SC GOLD DUST PARAMOUNT IATOLA-ET GJPI 26 19%ILE

SISTER(S):  
EH/HM ACTION GLAMOUR-ET 90%  
2-11 305 3 16910 5.6 946 4.0 668 91DCR 2312C

NEXT DAM:  
BRIDON SHYSTER GILDA 89%  
2-00 305 2 18030 4.7 840 3.6 658 96DCR 2256C  
3RD SENIOR TWO-YEAR-OLD, 2010 ALL AMERICAN JR JERSEY SHOW  
2ND SENIOR TWO-YEAR-OLD, 2010 SC STATE FAIR  
SIRE: WF AMADEO SHYSTER JPI -201 0%ILE

4TH DAM:  
GRAND BELL S M GILDA SUP-EX 91-8E (CAN)  
6-00 305 2 22229 5.0 1105 4.0 895 CAN 3014C



# Dixie Invitational Sale



**HER-MAN ACTION FLUFFY, E-91%**  
GRANDAM OF LOT 24



**MVF FREEDOM SOONER J 882-ET, E-90%**  
FOURTH DAM OF LOT 24

## LOT 24 HER-MAN RAVE FLUFFY J JE840003124766048 GT13K

BORN 02/03/2015 TATTOO A241 / A241 P4  
FEMALE EFI 8.2% JH1F JH2F

CDCB GPTA 08/01/2016 ORECS 69%R 80%ILE  
24M 9F 9P 236CM\$ 215NM\$ 167FM\$ 148GM\$  
3.8PL -1.0DPR -1.3CCR 0.5HCR 2.80SCS  
AJCA 08/01/2016 GPTAT 71%R 0.7 GJUI 14.6 GJPI 66%R 74  
ST SR DF RA RW RL FA  
0.0 0.0 -0.2 L0.3 -0.1 P0.1 S0.2  
FU RH RUW UC UD TP TL  
1.1 0.6 0.5 -0.2 S2.2 W0.1 S0.1

BRED: 02/18/2016 DUE: 11/23/2016 TO  
RIVER VALLEY ALYSSA AVENGER-ET  
JE840003013097937 7JE5026  
CDCB GPTA 08/01/2016  
75%R 1100M -0.08% 37F 71%ILE  
75%R -0.02% 36P 377CM\$ 374NM\$ 367FM\$ 327GM\$  
3.9PL 0.1DPR 0.3CCR 0.6HCR 3.06SCS  
AJCA 08/01/2016 ODAUS  
GPTAT 74%R 0.9 GJUI 7.6 GJPI 72%R 151

SIRE:  
CINNAMON RIDGE VISION RAVE-ET  
USA 118120108 GT50K BBR 100 JH1F JH2F 7JE1262  
CDCB GPTA 08/01/2016  
75%R 351M -0.01% 14F 41%ILE  
75%R 0.03% 18P 286CM\$ 268NM\$ 226FM\$ 198GM\$  
3.8PL -1.3DPR -0.1CCR 0.3HCR 2.85SCS  
AJCA 08/01/2016 ODAUS  
GPTAT 75%R 0.5 GJUI 14.3 GJPI 72%R 98

DAM:  
HER-MAN BLADE FLUFFY JANE  
JE840003012160350 GA  
TATTOO A948 / A948  
DHIA HERD # 56-12-0001 CONTROL # 948  
1-08 298 2 14330 6.0 859 3.7 533 104DCR 1844C  
305 2X ME AVG 1L 19798M 1168F 745P 2577C

2-00 85%  
ST SR DF RA RW RL FA FU RH RUW UC UD TP TL RTR RTS  
35 21 41 28 24 32 36 39 37 37 31 40 31 22 34 32  
PPA -945M 51F -1P / YD -1058M 48F -6P  
CDCB GPTA 08/01/2016 1RECS 51%R 28%ILE  
-514M 13F -3P 39CM\$ 22NM\$ -19FM\$ -28GM\$  
0.5PL -2.0DPR -1.9CCR 1.5HCR 3.10SCS  
AJCA 08/01/2016 PTAT 36%R 0.9 GJUI 13.9 GJPI 44%R 2

LUTZ HERBY & AMANDA BREEDER & OWNER  
CHESTER, SC  
803-899-2983

ALL LYNNS LEGAL VISIONARY-ET  
USA 117222740 GT50K BBR 100 JH1C JH2F 29JE3761  
CDCB GPTA 08/01/2016 2315DAUS 341HRDS 27%RIP  
99%R 859M -0.02% 37F 86%ILE  
99%R 0.06% 43P 481CM\$ 448NM\$ 369FM\$ 350GM\$  
4.5PL -2.3DPR 0.9CCR 3.8HCR 2.88SCS  
AJCA 08/01/2016 1079DAUS  
GPTAT 99%R 0.9 GJUI 14.8 GJPI 97%R 187  
CINNAMON RIDGE ARTIS PRAISE 87%  
USA 114356062 GI BBR 100 JH1F  
TATTOO / 4A2  
DHIA HERD # 42-82-0161 CONTROL # 638  
1-11 287 2 19870 4.9 976 3.7 733 100DCR 2535C  
2-10 294 2 21870 4.8 1045 3.7 811 100DCR 2796C  
3-10 305 2 25970 4.5 1163 3.6 927 102DCR 3145C  
5-00 305 2 26960 4.9 1331 3.6 970 102DCR 3354C  
305 2X ME AVG 4L 26759M 1246F 962P 3302C  
PPA 3658M 154F 131P / YD 1500M 64F 55P  
CDCB GPTA 08/01/2016 4RECS 83%R 59%ILE  
323M 7F 8P 137CM\$ 138NM\$ 142FM\$ 117GM\$  
1.9PL 0.1DPR 0.1CCR -1.8HCR 2.93SCS  
AJCA 08/01/2016 GPTAT 79%R 0.6 GJUI 11.2 GJPI 77%R 50

HER-MAN/SDF ECLIPES BLADE-P  
USA 117570115 GT50K BBR 100 JH1F JH2F  
CDCB GPTA 08/01/2016  
75%R -528M 0.21% 16F 13%ILE  
76%R 0.09% -1P 40CM\$ 16NM\$ -41FM\$ -67GM\$  
0.4PL -3.3DPR -2.9CCR 1.9HCR 3.08SCS  
AJCA 08/01/2016 ODAUS  
GPTAT 76%R 0.9 GJUI 9.5 GJPI 73%R -2

HER-MAN ACTION FLUFFY 91%  
USA 117569966 GT3K BBR 100 JH1F  
TATTOO A728 / A728  
DHIA HERD # 56-12-0001 CONTROL # 728  
2-02 296 2 16700 5.7 952 3.7 620 104DCR 2144C  
3-02 305 2 20800 5.0 1047 3.6 747 103DCR 2583C  
4-05 254 2 16480 6.3 1034 3.5 569 103DCR 1966C  
305 2X ME AVG 3L 21255M 1183F 764P 2641C  
PPA -922M 59F -9P / YD -1252M 20F -29P  
CDCB GPTA 08/01/2016 3RECS 78%R 26%ILE  
-420M 6F -9P 13CM\$ 10NM\$ 1FM\$ -8GM\$  
0.7PL -0.7DPR -0.7CCR 0.9HCR 3.12SCS  
AJCA 08/01/2016 GPTAT 76%R 0.8 GJUI 14.3 GJPI 74%R -11  
SIRE: FOREST GLEN AVERY ACTION-ET GJPI 2 14%ILE

NEXT DAM:  
HER-MAN JACINTO FLUFFY JANIE-ET 83%  
2-11 287 2 15490 6.0 934 4.0 619 103DCR 2143C  
SIRE: MASON LEMVIG JACINTO-ET GJPI 0 14%ILE

4TH DAM:  
MVF FREEDOM SOONER J 882-ET 90%  
4-00 304 2 20070 4.8 965 3.2 646 98DCR 2230C

# Dixie Invitational Sale



**HER-MAN/SDF SUCCESSION BELINDA, VG-87%  
SISTER TO DAM OF LOT 25**



**JVB RED HOT TB BEL-ET, E-92%  
GRANDAM OF LOT 25**



**JVB RED HOT SABER BEBE, E-91%  
SISTER TO GRANDAM OF LOT 25**



**JVB RED HOT MOR BELINDA-ET, E-94%  
SISTER TO GRANDAM OF LOT 25**



**SUNNY DAY BOLD BELINDA-ET, E-94%  
FOURTH DAM OF LOT 25**



**SUNNY DAY YANKEE BECKY, E-90%  
SIXTH DAM OF LOT 25**

# Dixie Invitational Sale

## LOT 25 HER-MAN/SDF JACK BREE JE840003129809258 GT13K

BORN 03/29/2015 TATTOO A264 / A264 P6  
FEMALE EFI 8.0% JH1C JH2F

CDCB GPTA 08/01/2016 ORECS 70%R 88%ILE  
53M 31F 21P 284CM\$ 255NM\$ 183FM\$ 209GM\$  
2.3PL -0.7DPR -0.8CCR 0.6HCR 3.12SCS  
AJCA 08/01/2016 GPTAT 71%R 1.0 GJUI 9.8 GJPI 66%R 91  
ST SR DF RA RW RL FA  
0.0 0.1 0.5 H0.6 0.2 P0.5 S0.8  
FU RH RUW UC UD TP TL  
0.9 0.7 0.5 0.1 S0.8 C0.8 L0.0

BRED: 04/10/2016 DUE: 01/14/2017 TO  
HEARTLAND IRWIN TEXAS-ET  
USA 067312531 7JE1354  
CDCB GPTA 08/01/2016  
76%R 415M -0.06% 10F 40%ILE  
77%R 0.02% 18P 273CM\$ 263NM\$ 237FM\$ 149GM\$  
4.5PL -2.5DPR -3.2CCR -0.5HCR 2.93SCS  
AJCA 08/01/2016 ODAUS  
GPTAT 76%R 1.7 GJUI 26.8 GJPI 73%R 95

SIRE:  
BRJ JUPITER JACK  
JE840003012916513 GT13K BBR 100 JH1C JH2F  
CDCB GPTA 08/01/2016  
72%R 299M -0.03% 10F 19%ILE  
73%R 0.00% 10P 87CM\$ 90NM\$ 95FM\$ 41GM\$  
0.6PL -1.7DPR -2.3CCR -0.1HCR 3.18SCS  
AJCA 08/01/2016 ODAUS  
GPTAT 73%R 1.2 GJUI 16.0 GJPI 70%R 31

DAM:  
HER-MAN/SDF PREMIER BREE-ET  
JE840003012916525 GT8K BBR 100 JH1C JH2F  
TATTOO A956 / A956  
DHIA HERD # 56-12-0001 CONTROL # 956  
1-09 278 2 17080 5.4 923 3.9 665 104DCR 2302C  
305 2X ME AVG 1L 24158M 1297F 957P 3313C  
1-11 82% 2-11 86%  
ST SR DF RA RW RL FA FU RH RUW UC UD TP TL RTR RTS  
32 35 39 22 42 22 38 29 42 40 26 22 27 26 37 28  
PPA 1002M 171F 92P / YD 793M 141F 81P  
CDCB GPTA 08/01/2016 2RECS 79%R 86%ILE  
-309M 41F 18P 291CM\$ 245NM\$ 134FM\$ 205GM\$  
1.6PL -0.4DPR -1.0CCR 0.0HCR 3.01SCS  
AJCA 08/01/2016 GPTAT 78%R 0.4 GJUI -0.7 GJPI 74%R 82

SISTER(S):  
HER-MAN/SDF SUCCESSION BELINDA 87%  
3-01 305 2 25850 6.0 1543 3.6 930 104DCR 3216C

SUNNY DAY FARM & HER-MAN JERSE BREEDER & OWNER  
CHESTER, SC

SUN VALLEY IMPULS JUPITER  
USA 115870022 GT50K BBR 100 JH1F JH2F 29JE3615  
CDCB GPTA 08/01/2016 2588DAUS 354HRDS 29%RIP  
99%R 800M 0.04% 45F 30%ILE  
99%R 0.02% 34P 226CM\$ 218NM\$ 196FM\$ 161GM\$  
-0.4PL -2.0DPR -1.7CCR 0.0HCR 3.26SCS  
AJCA 08/01/2016 1132DAUS  
GPTAT 99%R 0.5 GJUI -1.6 GJPI 98%R 90  
BRJ ACTION LEXGTON JANETTE N-10 (TWIN) 90%  
USA 067143610 GT8K BBR 100 JH1C JH2F  
DHIA HERD # 56-12-0001 CONTROL # 3610  
2-01 305 2 17160 4.4 759 3.4 582 103DCR 2010C  
3-02 185 2 10240 3.8 385 3.5 363 97DCR 1120C  
305 2X ME AVG 3L 18641M 755F 639P 2092C  
PPA -1457M -93F -52P / YD -1409M -79F -49P  
CDCB GPTA 08/01/2016 3RECS 78%R 9%ILE  
-470M -29F -18P -127CM\$ -114NM\$ -84FM\$ -128GM\$  
1.1PL -0.7DPR -1.1CCR 0.2HCR 3.23SCS  
AJCA 08/01/2016 GPTAT 78%R 1.4 GJUI 18.2 GJPI 74%R -62

HAWARDEN IMPULS PREMIER  
USA 067107510 GT50K BBR 100 JH1C JH2F 29JE3756  
CDCB GPTA 08/01/2016 3975DAUS 562HRDS 21%RIP  
99%R -708M 0.29% 23F 40%ILE  
99%R 0.16% 5P 307CM\$ 264NM\$ 161FM\$ 252GM\$  
4.8PL 1.7DPR 0.2CCR 0.5HCR 3.07SCS  
AJCA 08/01/2016 2148DAUS  
GPTAT 99%R 1.0 GJUI 11.6 GJPI 98%R 76

JVB RED HOT TB BEL-ET 92%  
JE840003004481640 GT3K BBR 100 JH1F  
TATTOO / JVB21  
DHIA HERD # 56-12-0001 CONTROL # 1021  
1-10 305 2 16070 5.2 828 3.8 616 104DCR 2132C  
3-01 305 2 19500 4.8 930 3.7 723 104DCR 2490C  
4-03 305 2 22430 6.0 1346 3.8 844 104DCR 2920C  
5-04 284 2 22490 4.5 1009 3.8 852 104DCR 2798C  
305 2X ME AVG 4L 22471M 1126F 844P 2870C  
PPA 1062M 67F 74P / YD 912M 76F 62P  
CDCB GPTA 08/01/2016 4RECS 81%R 60%ILE  
-210M 15F 8P 167CM\$ 140NM\$ 76FM\$ 106GM\$  
1.5PL -0.6DPR -0.4CCR 0.2HCR 2.95SCS  
AJCA 08/01/2016 GPTAT 78%R 0.8 GJUI 10.3 GJPI 76%R 51  
SIRE: RICHIES JACE TBONE A364 GJPI 43 20%ILE

SISTER(S):  
JVB RED HOT SABER BEBE 91%  
3-02 305 2 24270 4.5 1083 3.3 804 94DCR 2776C  
PA PROTEIN AWARD WINNER, 2007 ALL AMERICAN JERSEY SHOW  
JVB RED HOT TBO BENITA-ET 91%  
5-07 305 2 19950 4.9 975 3.7 746 102DCR 2581C  
JVB RED HOT TBO BELINDA-ET 82%  
4-09 305 2 18540 5.1 946 4.2 781 102DCR 2602C  
JVB RED HOT T BO-ET 88%  
2-02 301 2 16150 5.2 844 3.8 611 101DCR 2114C

NEXT DAM:  
JVB RED HOT MOR BELINDA-ET 94%  
7-00 305 2 29840 5.4 1609 3.5 1030 102DCR 3559C  
PRODUCTION AWARD WINNER, 2007 MICHIGAN STATE FAIR  
2ND SENIOR THREE-YEAR-OLD, 2007 MICHIGAN STATE FAIR  
3RD MICHIGAN STATE FAIR FUTURITY, 2007  
SIRE: WILSONVIEW KHAN MORGAN-ET GJPI -9 12%ILE

4TH DAM:  
SUNNY DAY BOLD BELINDA-ET 94%  
4-01 365 2 38557 4.7 1802 3.7 1411 DHIR 4840C



# Dixie Invitational Sale



**SUNNY DAY ICON KEGAN, E-95%**  
GRANDAM OF LOT 26



**HEADSPRING SOONER KEGAN, E-91%**  
FIFTH DAM OF LOT 26

## LOT 26 SUNNY DAY RAVE KEEPER JE840003124766102 GT13K

BORN 08/14/2014 TATTOO A187 / A187 P1  
FEMALE EFI 7.4% AMERICAN ID 187 / 187  
JH1F JH2F

CDCB GPTA 08/01/2016 ORECS 70%R 27%ILE  
413M 19F 6P 4CM\$ 16NM\$ 44FM\$ -49GM\$  
-0.8PL -2.7DPR -2.1CCR -1.2HCR 3.01SCS  
AJCA 08/01/2016 GPTAT 70%R 0.0 GJUI -1.5 GJPI 66%R 3  
ST SR DF RA RW RL FA  
-0.1 0.0 -0.2 L0.1 -0.1 S0.2 L0.6  
FU RH RUW UC UD TP TL  
0.0 -0.2 -0.1 -0.4 S0.5 W0.6 L0.6

BRED: 12/20/2015 DUE: 09/24/2016 TO  
HER-MAN METALICA 193-ET  
JE840003124766096  
CDCB GPTA 08/01/2016  
72%R 33M -0.04% -6F 27%ILE  
73%R 0.02% 4P 189CM\$ 176NM\$ 147FM\$ 134GM\$  
4.0PL 0.0DPR -1.1CCR 0.8HCR 2.76SCS  
AJCA 08/01/2016 ODAUS  
GPTAT 72%R 1.3 GJUI 19.7 GJPI 69%R 65

SIRE:  
CINNAMON RIDGE VISION RAVE-ET  
USA 118120108 GT50K BBR 100 JH1F JH2F 7JE1262  
CDCB GPTA 08/01/2016  
75%R 351M -0.01% 14F 41%ILE  
75%R 0.03% 18P 286CM\$ 268NM\$ 226FM\$ 198GM\$  
3.8PL -1.3DPR -0.1CCR 0.3HCR 2.85SCS  
AJCA 08/01/2016 ODAUS  
GPTAT 75%R 0.5 GJUI 14.3 GJPI 72%R 98

DAM:  
SUNNY DAY SPENDID KEAGAN  
USA 118194026 GT8K BBR 100 JH1F JH2F  
TATTOO S886 / S886  
DHIA HERD # 56-12-0001 CONTROL # 2886  
PPA 647M 88F 21P / YD 354M 84F 15P  
CDCB GPTA 08/01/2016 1RECS 77%R 20%ILE  
438M 19F 6P -39CM\$ -22NM\$ 16FM\$ -53GM\$  
-1.8PL -1.6DPR -1.7CCR -1.4HCR 3.14SCS  
AJCA 08/01/2016 GPTAT 74%R 0.0 GJUI -4.0 GJPI 73%R -8

SISTER(S):  
SUNNY DAY VALENTINO KALI-ET 86%  
3-09 268 2 18200 4.2 768 3.2 589 103DCR 2033C  
SUNNY DAY VALENTINO KAMI-ET 83%  
1-11 305 2 18420 4.7 868 3.4 621 104DCR 2145C  
SUNNY DAY PREMIER KEAGAN 83%  
1-10 305 2 16570 5.4 903 3.8 625 104DCR 2162C

SUNNY DAY FARM BREEDER & OWNER  
CHESTER, SC  
803-385-3103

ALL LYNNS LEGAL VISIONARY-ET  
USA 117222740 GT50K BBR 100 JH1C JH2F 29JE3761  
CDCB GPTA 08/01/2016 2315DAUS 341HRDS 27%RIP  
99%R 859M -0.02% 37F 86%ILE  
99%R 0.06% 43P 481CM\$ 448NM\$ 369FM\$ 350GM\$  
4.5PL -2.3DPR 0.9CCR 3.8HCR 2.88SCS  
AJCA 08/01/2016 1079DAUS  
GPTAT 99%R 0.9 GJUI 14.8 GJPI 97%R 187  
CINNAMON RIDGE ARTIS PRAISE 87%  
USA 114356062 GI BBR 100 JH1F  
TATTOO / 4A2  
DHIA HERD # 42-82-0161 CONTROL # 638  
1-11 287 2 19870 4.9 976 3.7 733 100DCR 2535C  
2-10 294 2 21870 4.8 1045 3.7 811 100DCR 2796C  
3-10 305 2 25970 4.5 1163 3.6 927 102DCR 3145C  
5-00 305 2 26960 4.9 1331 3.6 970 102DCR 3354C  
305 2X ME AVG 4L 26759M 1246F 962P 3302C  
PPA 3658M 154F 131P / YD 1500M 64F 55P  
CDCB GPTA 08/01/2016 4RECS 83%R 59%ILE  
323M 7F 8P 137CM\$ 138NM\$ 142FM\$ 117GM\$  
1.9PL 0.1DPR 0.1CCR -1.8HCR 2.93SCS  
AJCA 08/01/2016 GPTAT 79%R 0.6 GJUI 11.2 GJPI 77%R 50

RIVER VALLEY SAL SPLENDOR-ET  
USA 116908461 GT50K BBR 100 JH1F JH2F 7JE1102  
CDCB GPTA 08/01/2016 239DAUS 91HRDS 4%RIP  
96%R 573M 0.00% 27F 22%ILE  
96%R -0.02% 17P 117CM\$ 123NM\$ 135FM\$ 90GM\$  
0.1PL -0.8DPR -1.5CCR -2.0HCR 3.18SCS  
AJCA 08/01/2016 82DAUS  
GPTAT 91%R 0.9 GJUI 9.8 GJPI 92%R 54

SUNNY DAY ICON KEGAN 95%  
USA 067038146 GT3K BBR 100 JH1F  
TATTOO S146 / S146  
DHIA HERD # 56-12-0001 CONTROL # 2146  
1-11 296 2 14730 4.5 664 3.5 520 95DCR 1782C  
2-11 305 2 20610 4.2 872 3.4 711 98DCR 2379C  
365 2 23722 4.2 998 3.5 827 DHIR 2743C  
4-02 305 2 23250 3.9 903 3.5 815 97DCR 2575C  
338 2 24815 3.9 961 3.5 875 DHIR 2752C  
5-03 305 2 22170 4.0 887 3.6 799 104DCR 2528C  
6-11 281 2 21080 4.4 917 3.5 732 104DCR 2480C  
7-11 305 2 23300 4.1 948 3.5 823 104DCR 2658C  
305 2X ME AVG 6L 22787M 936F 794P 2598C  
PPA 747M -19F 20P / YD 180M -19F -1P  
CDCB GPTA 08/01/2016 5RECS 82%R 3%ILE  
-243M -13F -13P -225CM\$ -216NM\$ -193FM\$ -222GM\$  
-3.3PL -1.9DPR -1.0CCR -0.1HCR 2.99SCS  
AJCA 08/01/2016 GPTAT 76%R 0.1 GJUI -1.2 GJPI 74%R -76  
SIRE: SC GOLDDUST TOP ICON-ET GJPI -32 5%ILE

SISTER(S):  
SUNNY DAY LEGION KEGAN 87%  
3-00 305 2 17640 4.4 769 3.7 654 95DCR 2138C

NEXT DAM:  
SUNNY DAY GOLD KEGAN 85%  
2-01 305 2 15020 5.4 807 3.5 528 96DCR 1825C  
SIRE: CROCKETT FARMS TUXEDO-ET GJPI -82 5%ILE

4TH DAM:  
EASTGLEN LESTERS KAREN-ET 82%  
2-05 305 2 16190 4.9 798 3.3 527 93DCR 1819C

# Dixie Invitational Sale



**HER-MAN PREMIER DAZZLE, VG-88%**  
SISTER TO LOT 27



**RATLIFF ACTION DAZZLE-ET, E-93%**  
DAM OF LOT 25



**RATLIFF SAMBO DEMI-ET, E-92%**  
SISTER TO DAM OF LOT 27



**RATLIFF SAMBO DYNASTY-ET, E-93%**  
SISTER TO DAM OF LOT 27



**RATLIFF SAMBO DREAM-ET, E-94%**  
SISTER TO DAM OF LOT 27



**ARETHUSA PRIMETIME DEJA VU-ET, E-95%**  
GRANDAM OF LOT 27



**ARETHUSA RESPONSE VIVID-ET, E-95%**  
SISTER TO GRANDAM OF LOT 27



**HURONIA CENTURION VERONICA 20J, E-97%**  
GREAT-GRANDAM OF LOT 27



# Dixie Invitational Sale

## LOT 27 HER-MAN BARNABAS DEMI-ET JE840003124766078 GT13K

BORN 10/01/2014 TATTOO A211 / A211 P0  
 FEMALE EFI 8.4% JH1F JH2F

CDCB GPTA 08/01/2016 ORECS 70%R 22%ILE  
 -295M -2F -4P -1CM\$ -6NM\$ -18FM\$ -71GM\$  
 0.8PL -2.5DPR -2.7CCR -0.5HCR 3.13SCS

AJCA 08/01/2016 GPTAT 71%R 1.6 GJUI 17.8  
 GJPI 67%R -15

ST	SR	DF	RA	RW	RL	FA
0.6	0.1	1.2	L0.3	0.1	P0.6	S0.8
FU	RH	RUW	UC	UD	TP	TL
1.6	1.8	1.4	0.6	S1.3	C0.8	L0.8

BRED: 04/02/2016 DUE: 01/06/2017 TO  
 HER-MAN METALICA 193-ET  
 JE840003124766096  
 CDCB GPTA 08/01/2016  
 72%R 33M -0.04% -6F 27%ILE  
 73%R 0.02% 4P 189CM\$ 176NM\$ 147FM\$ 134GM\$  
 4.0PL 0.0DPR -1.1CCR 0.8HCR 2.76SCS  
 AJCA 08/01/2016 ODAUS  
 GPTAT 72%R 1.3 GJUI 19.7 GJPI 69%R 65

THREE BROTHERS IN A.I. SAMPLING

SISTER(S):  
 HER-MAN PREMIER DAZZLE 88%  
 3-00 289 2 17040 5.2 890 4.0 690 104DCR 2383C  
 HER-MAN IRWIN DAZZLE-ET 86%

SIRE:  
 JARS OF CLAY BARNABAS  
 USA 067342492 GT80K BBR 100 JH1F JH2F  
 7JE1294  
 CDCB GPTA 08/01/2016  
 74%R 598M 0.07% 43F 47%ILE  
 75%R 0.02% 25P 326CM\$ 315NM\$ 289FM\$ 222GM\$  
 2.8PL -1.9DPR -3.5CCR -1.0HCR 3.04SCS  
 AJCA 08/01/2016 ODAUS  
 GPTAT 75%R 2.2 GJUI 21.5 GJPI 72%R 116

DAM:  
 RATLIFF ACTION DAZZLE-ET  
 USA 117006489 GT3K BBR 100 JH1F TATTOO CK / 803  
 DHIA HERD # 56-12-0001 CONTROL # 1803

1-09	304	2	16820	4.1	687	3.5	584	97DCR	1908C
2-09	305	2	16526	4.5	742	3.8	633	DHIR	2068C
3-08	305	2	20000	4.1	811	3.8	756	102DCR	2349C
305 2X ME AVG				2L	22410M		894F	804P	2546C

2-02	88%	3-01	91%	4-00	93%										
ST	SR	DF	RA	RW	RL	FA	FU	RH	RUW	UC	UD	TP	TL	RTR	RTS
36	26	46	22	38	22	42	42	48	48	40	39	27	24	42	42

PPA 127M 21F 32P / YD -880M -12F -3P  
 CDCB GPTA 08/01/2016 3RECS 79%R 13%ILE  
 -756M -17F -15P -58CM\$ -72NM\$ -106FM\$ -91GM\$  
 0.5PL -1.1DPR -0.6CCR 0.8HCR 2.99SCS  
 AJCA 08/01/2016 GPTAT 75%R 1.4 GJUI 22.9 GJPI 74%R -31  
 6TH FUTURITY, 2013 ALL AMERICAN JERSEY SHOW  
 2ND PREMIER PERFORMANCE COW, 2013 ALL AMERICAN JERSEY SHOW  
 1ST PREMIER PERFORMANCE COW, 2012 ALL AMERICAN JERSEY SHOW  
 2ND SENIOR TWO-YEAR-OLD, 2012 ALL AMERICAN JERSEY SHOW  
 2ND RESERVE INTERMEDIATE CHAMPION, 2012 SPRING DAIRY EXPO  
 2ND SENIOR TWO-YEAR-OLD, 2012 SPRING DAIRY EXPO  
 4TH SENIOR YEARLING IN MILK, 2011 CENTRAL NATIONAL

SISTER(S):  
 RATLIFF SAMBO DESTINY-ET 91%  
 5-09 305 2 16310 5.7 935 3.8 614 97DCR 2124C  
 RATLIFF SAMBO DEMI-ET 92%  
 2-11 305 2 19330 5.4 1050 3.6 696 96DCR 2406C  
 3RD PLACE, 2011 NATIONAL JERSEY JUG FUTURITY  
 4TH JUNIOR THREE-YEAR-OLD, 2011 ALL AMERICAN OPEN&JR SHOWS  
 4TH PLACE, 2011 KINGSMILL INTERNATIONAL FUTURITY CONTEST  
 5TH JUNIOR TWO-YEAR-OLD, 2010 ALL AMERICAN SHOW  
 RATLIFF ACTION DEVA-ET 91%  
 5-04 280 2 15960 5.2 823 3.5 553 93DCR 1911C  
 9TH PLACE, 2013 WORLD DAIRY EXPO JERSEY FUTURITY  
 RATLIFF SAMBO DYNASTY-ET 93%  
 5-03 305 2 16740 5.3 885 3.3 546 70DCR 1885C  
 RATLIFF SAMBO DREAM-ET 94%  
 3-04 305 2 18960 4.5 856 3.8 725 96DCR 2377C  
 2ND AGED COW, 2016 SOUTHERN NATIONAL  
 4TH 4-YEAR-OLD, 2014 ALL AMERICAN JERSEY SHOW  
 3RD SR 3-YEAR-OLD & BB&O, 2013 ALL AMERICAN  
 4TH PLACE, 2013 WORLD DAIRY EXPO JERSEY FUTURITY  
 3RD SR 2-YEAR-OLD, 2012 ALL AMERICAN  
 3RD SR 2-YEAR-OLD, 2012 INTERNATIONAL JERSEY SHOW  
 RATLIFF SAMBO DAPHNE-ET 91%  
 2-00 305 2 14270 6.0 860 3.9 556 95DCR 1924C  
 RATLIFF SAMBO DANDY-ET 91%  
 2-00 305 2 10940 5.8 634 4.1 447 94DCR 1548C  
 RATLIFF ACTION DIAMONDS & BLING-ET 91%  
 2-10 305 2 18340 6.6 1208 4.0 736 96DCR 2548C  
 RESERVE JUNIOR CHAMPION, 2014 SOUTHERN NATIONAL  
 RATLIFF IMPRESSION DONNER-ET  
 ALL AMERICAN INTERMEDIATE CALF, 2014  
 1ST SR 2-YEAR-OLD, 2016 SOUTHERN NATIONAL

LUTZ, HERBY, AMANDA &/OR HOBBS BREEDER & OWNER  
 CHESTER, SC

HEARTLAND MERCHANT TOPEKA-ET  
 USA 067332021 GT50K BBR 100 JH1F JH2F  
 7JE1169  
 CDCB GPTA 08/01/2016 5959DAUS 530HRDS 42%RIP  
 99%R -96M 0.23% 40F 24%ILE  
 99%R 0.08% 11P 178CM\$ 159NM\$ 113FM\$ 49GM\$  
 0.8PL -3.7DPR -4.0CCR -1.9HCR 3.19SCS  
 AJCA 08/01/2016 1998DAUS  
 GPTAT 99%R 1.9 GJUI 20.8 GJPI 99%R 43

JARS OF CLAY VALENTINO BRIDGET 91%  
 USA 067243298 GT50K BBR 100 JH1F JH2F  
 DHIA HERD # 93-54-0855 CONTROL # 3298  
 1-09 305 3 20640 4.3 893 3.3 684 95DCR 2362C  
 2-11 305 3 26210 4.6 1194 3.4 903 83DCR 3120C  
 305 2X ME AVG 2L 24711M 1102F 849P 2923C  
 PPA 4555M 134F 117P / YD 3421M 98F 84P  
 CDCB GPTA 08/01/2016 2RECS 83%R 99%ILE  
 1113M 36F 32P 395CM\$ 395NM\$ 396FM\$ 317GM\$  
 4.3PL -0.9DPR -1.4CCR 1.1HCR 2.89SCS  
 AJCA 08/01/2016 GPTAT 82%R 1.9 GJUI 20.1 GJPI 78%R 158

FOREST GLEN AVERY ACTION-ET  
 USA 111023978 GT HD BBR 100 JH1F JH2F  
 7JE590  
 CDCB GPTA 08/01/2016 23704DAUS 2755HRDS 4%RIP  
 99%R -335M -0.02% -19F 14%ILE  
 99%R 0.00% -12P 26CM\$ 28NM\$ 35FM\$ 45GM\$  
 2.8PL 1.3DPR 1.0CCR 3.0HCR 2.99SCS  
 AJCA 08/01/2016 12055DAUS  
 GPTAT 99%R 1.2 GJUI 16.1 GJPI 99%R 2

ARETHUSA PRIMETIME DEJA VU-ET 95%  
 USA 114891949 GT BBR 100 JH1F TATTOO AF04 / AF04  
 DHIA HERD # 48-14-0191 CONTROL # 49  
 1-09 305 2 13630 5.8 786 4.0 552 92DCR 1911C  
 3-00 260 2 17090 6.2 1052 3.9 666 91DCR 2305C  
 3-10 291 2 16110 5.6 898 4.3 693 94DCR 2401C  
 5-00 305 2 20000 5.0 996 3.8 763 96DCR 2640C  
 6-10 305 2 19060 6.4 1220 4.2 798 96DCR 2765C  
 8-06 305 2 18660 6.4 1186 3.8 702 95DCR 2429C  
 305 2X ME AVG 6L 19305M 1118F 768P 2661C  
 PPA -2760M 32F -28P / YD -3207M -7F -56P  
 CDCB GPTA 08/01/2016 5RECS 84%R 2%ILE  
 -2068M -13F -43P -246CM\$ -278NM\$ -352FM\$ -239GM\$  
 -2.6PL 0.1DPR -0.3CCR -1.2HCR 3.08SCS  
 AJCA 08/01/2016 GPTAT 77%R 0.8 GJUI 18.1 GJPI 76%R-128  
 SIRE: GIL-BAR SPARKLER PRIMETIME GJPI -185 0%ILE

SISTER(S):  
 ELLIOTT'S GOLDEN VISTA-ET 95%  
 3-04 365 2 22399 6.7 1502 4.2 939 DHIA 3254C  
 1ST LIFETIME CHEESE CLASS, 2012 INTERNATIONAL JERSEY SHOW  
 ARETHUSA VERONICAS DASHER-ET 95%  
 7-04 305 3 27720 5.9 1643 3.6 1007 90DCR 3482C  
 ARETHUSA VERONICAS COMET-ET 95%  
 4-06 305 2 19970 6.5 1292 3.6 710 96DCR 2454C  
 SENIOR & GRAND CHAMPION, 2010 ROYAL WINTER FAIR  
 RES. SENIOR & RES. GRAND CHAMPION, 2009 ROYAL WINTER FAIR  
 NASCO TYPE AND PRODUCTION WINNER, 2011 CENTRAL NATIONAL  
 ARETHUSA VERONICAS CUPID-ET 94%  
 5-06 305 2 18310 4.6 837 3.6 663 95DCR 2258C  
 ARETHUSA RESPONSE VIVID-ET 95%  
 6-00 305 2 22670 6.5 1482 3.5 790 97DCR 2730C  
 RESERVE SUPREME CHAMPION, 2012 WORLD DAIRY EXPO  
 GRAND CHAMPION, 2012 INTERNATIONAL JERSEY SHOW  
 GRAND CHAMPION, 2012 ROYAL WINTER FAIR  
 SENIOR CHAMPION, 2012 ROYAL WINTER FAIR  
 RESERVE GRAND CHAMPION, 2010 MID-ATLANTIC REGIONAL SHOW  
 BEST UDDER JUNIOR THREE-YEAR-OLD, 2011 CENTRAL NATIONAL  
 BEST BRED AND OWNED JUNIOR THREE-YEAR-OLD, 2011 CENTRAL NATIONAL  
 BEST BRED AND OWNED OF SHOW, 2010 MID-ATLANTIC  
 ARETHUSA ON TIME VOGUE-ET EX 94 (CAN)  
 4-09 305 2 19808 6.2 1233 4.5 893 CAN 3097C  
 WINNER, 2013 WORLD DAIRY EXPO INTERNATIONAL JERSEY FUTURITY  
 BU & PRODUCTION AWARD IN CLASS, 2013 INTERNATIONAL JERSEY SHOW  
 INTERMEDIATE CHAMPION, 2013 ROYAL WINTER FAIR  
 ALL CANADIAN JUNIOR THREE-YEAR-OLD, 2013  
 ALL CANADIAN JUNIOR TWO-YEAR-OLD, 2012

NEXT DAM:  
 HURONIA CENTURION VERONICA 20J 97%  
 2-11 365 2 25815 4.9 1272 4.1 1054 3503C  
 WINNER 2015 GREAT COW CONTEST  
 2004 NATIONAL GRAND CHAMPION  
 SUPREME CHAMPION, 2006 WORLD DAIRY EXPO & PA ALL-AMERICAN  
 GRAND CHAMPION, 2004, 2005 & 2006 CENTRAL NATIONAL SHOW, 2005 MID-ATLANTIC  
 REGIONAL & 2008 NEW YORK SPRING CAROUSEL  
 INTERMEDIATE AND RESERVE GRAND CHAMPION, 2002 CENTRAL NATIONAL, ALL  
 AMERICAN & ROYAL AG WINTER FAIR  
 RESERVE GRAND CHAMPION, 2007 CENTRAL NATIONAL SHOW  
 RESERVE ALL-AMERICAN AGED COW, 2011 ALLBREEDS ACCESS  
 SIRE: SOONER CENTURION-ET GJPI -47 6%ILE

4TH DAM:  
 GENESIS RENAISSANCE VIVIANNE VG 87 (CAN)  
 5-00 305 2 12110 4.2 514 3.8 461 CAN 1464C  
 7 STAR BROOD COW IN CANADA, SEPTEMBER 2012

# Dixie Invitational Sale

## LOT 28 BRUNE HILL MIKAYLA {5} USA 119256787

BORN 12/06/2014 TATTOO / W11 P2  
 FEMALE EFI 6.5%

LUTZ, HERBY, AMANDA &/OR HOBBS OWNER  
 CHESTER, SC

PA -740M 16F -1P  
 176CM\$ 142NM\$ 60FM\$  
 2.5PL 1.5DPR 1.1CCR 0.8HCR 3.08SCS  
 PA TYPE 0.8 JPI 33%R 27  
 ST SR DF RA RW RL FA  
 0.8 0.7 0.1 H0.7 0.7 P0.6 S0.9  
 FU RH RUW UC UD TP TL  
 0.9 0.0 0.0 0.3 S1.1 C0.4 L0.0

WALLACE, BRADLEY J BREEDER  
 POSEYVILLE, IN

BRED: 06/07/2016 DUE: 03/13/2017 TO  
 HER-MAN METALICA 193-ET  
 JE840003124766096  
 CDCB GPTA 08/01/2016  
 72%R 33M -0.04% -6F 27%ILE  
 73%R 0.02% 4P 189CM\$ 176NM\$ 147FM\$ 134GM\$  
 4.0PL 0.0DPR -1.1CCR 0.8HCR 2.76SCS  
 AJCA 08/01/2016 ODAUS  
 GPTAT 72%R 1.3 GJUI 19.7 GJPI 69%R 65

ISDK Q IMPULS  
 JEDNK00000301592 GTHD BBR 100 JH1F JH2F 236JE3  
 CDCB GPTA 08/01/2016 31829DAUS 3018HRDS 4%RIP  
 99%R -11M 0.18% 36F 39%ILE  
 99%R 0.12% 24P 298CM\$ 260NM\$ 168FM\$ 276GM\$  
 1.3PL 1.4DPR 2.3CCR 0.3HCR 3.10SCS  
 AJCA 08/01/2016 17309DAUS  
 GPTAT 99%R 0.0 GJUI -2.7 GJPI 99%R 99

HAWARDEN JACE PIX 95%  
 USA 114714077 GT3K BBR 100 JH1C  
 TATTOO / W339  
 DHIA HERD # 33-87-0722 CONTROL # 10  
 4-10 305 2 21410 4.8 1026 3.8 823 102DCR 2785C  
 5-10 305 2 20460 4.9 996 4.0 810 102DCR 2720C  
 7-01 305 2 16950 4.6 780 3.6 611 102DCR 2094C  
 8-11 305 2 17020 4.8 819 3.4 585 102DCR 2021C  
 305 2X ME AVG 7L 19710M 967F 753P 2557C  
 PPA -160M 82F 51P / YD -844M 47F 23P  
 CDCB GPTA 08/01/2016 5RECS 85%R 68%ILE  
 -485M 16F 6P 206CM\$ 168NM\$ 80FM\$ 140GM\$  
 2.4PL 0.2DPR -1.5CCR -0.4HCR 2.96SCS  
 AJCA 08/01/2016 GPTAT 80%R 1.1 GJUI 12.5 GJPI 81%R 55

SIRE:  
 HAWARDEN IMPULS PREMIER  
 USA 067107510 GT50K BBR 100 JH1C JH2F 29JE3756  
 CDCB GPTA 08/01/2016 3975DAUS 562HRDS 21%RIP  
 99%R -708M 0.29% 23F 40%ILE  
 99%R 0.16% 5P 307CM\$ 264NM\$ 161FM\$ 252GM\$  
 4.8PL 1.7DPR 0.2CCR 0.5HCR 3.07SCS  
 AJCA 08/01/2016 2148DAUS  
 GPTAT 99%R 1.0 GJUI 11.6 GJPI 98%R 76

SV JADE HIRED GUN-ET  
 USA 115093063 GT50K BBR 100 JH1F JH2F 94JE3720  
 CDCB GPTA 08/01/2016 1804DAUS 587HRDS 18%RIP  
 99%R -1439M 0.27% -19F 8%ILE  
 99%R 0.12% -29P -37CM\$ -59NM\$ -109FM\$ 11GM\$  
 2.5PL 3.1DPR 3.9CCR 1.3HCR 3.11SCS  
 AJCA 08/01/2016 1110DAUS  
 GPTAT 99%R 1.0 GJUI 16.4 GJPI 98%R -42

DAM:  
 BRUNE HILL RUSTY MARIE {4}  
 USA 118486309  
 TATTOO / W6  
 DHIA HERD # 32-65-0901 CONTROL # 245  
 PPA -968M 66F 14P / YD -1162M 48F 5P  
 CDCB PTA 08/01/2016 2RECS 53%R 27%ILE  
 -772M 8F -7P 44CM\$ 19NM\$ -42FM\$ 57GM\$  
 0.1PL 1.3DPR 1.9CCR 1.0HCR 3.08SCS  
 PA TYPE 0.7 JUI JPI 33%R -22

BRUNE-HILL PAIGE {3} 84%  
 USA 117195677 GT  
 TATTOO W1 / W1  
 DHIA HERD # 32-65-0901 CONTROL # 1000  
 PPA -34M 26F 21P / YD -205M 32F 16P  
 CDCB PTA 08/01/2016 4RECS 56%R 21%ILE  
 -128M 18F 8P 2CM\$ -14NM\$ -56FM\$ -3GM\$  
 -2.8PL -0.8DPR -0.8CCR 0.6HCR 3.11SCS  
 PA TYPE 0.4 JUI JPI 36%R -2  
 SIRE: RICHIES JACE TBONE A364 GJPI 43 20%ILE

SISTER(S):  
 BRUNE-HILL TRISHA {3} 84%  
 NEXT DAM:  
 JEVON RAISON OF CLAY HILL {2}  
 SIRE: FOREST GLEN MECCAS JEVON-ET GJPI 43 22%ILE  
 4TH DAM:  
 CLAY HILL REESA {1} 90%  
 3-03 305 2 19830 5.5 1098 4.2 827 93DCR 2865C



# Dixie Invitational Sale



**SAR CHARISMATIC MISCHIEF, E-94%**  
GRANDAM OF LOT 29



**SAR LEGION MOLLIE, E-92%**  
SISTER TO GRANDAM OF LOT 29

## LOT 29 HER-MAN JACK MINT JE840003129809277

BORN 06/24/2015 TATTOO A283 / A283 P1  
FEMALE EFI 6.8%

PA -13M 6F -1P  
44CM\$ 46NM\$ 50FM\$  
0.6PL -0.5DPR -1.1CCR -0.8HCR 3.07SCS  
PA TYPE 0.9 JPI 31%R 11  
ST SR DF RA RW RL FA  
-0.1 0.0 -0.1 H0.1 -0.1 P0.4 S0.4  
FU RH RUW UC UD TP TL  
1.5 0.9 0.5 -0.1 S1.5 C0.8 L0.2

PASTURE BRED FROM: 06/01/2016 DUE AFTER: 03/07/2017 TO  
HER-MAN METALICA 193-ET  
JE840003124766096  
CDCB GPTA 08/01/2016  
72%R 33M -0.04% -6F 27%ILE  
73%R 0.02% 4P 189CM\$ 176NM\$ 147FM\$ 134GM\$  
4.0PL 0.0DPR -1.1CCR 0.8HCR 2.76SCS  
AJCA 08/01/2016 ODAUS  
GPTAT 72%R 1.3 GJUI 19.7 GJPI 69%R 65

SIRE:  
BRJ JUPITER JACK  
JE840003012916513 GT13K BBR 100 JH1C JH2F  
CDCB GPTA 08/01/2016  
72%R 299M -0.03% 10F 19%ILE  
73%R 0.00% 10P 87CM\$ 90NM\$ 95FM\$ 41GM\$  
0.6PL -1.7DPR -2.3CCR -0.1HCR 3.18SCS  
AJCA 08/01/2016 ODAUS  
GPTAT 73%R 1.2 GJUI 16.0 GJPI 70%R 31

DAM:  
HER-MAN LEGION MACIE-ET  
JE840003012916521 GA  
TATTOO A961 / A961  
DHIA HERD # 56-12-0001 CONTROL # 961  
2-00 262 2 12170 5.7 698 3.5 430 103DCR 1486C  
305 2X ME AVG 1L 17796M 1014F 637P 2202C  
2-03 85% 2-11 85%  
ST SR DF RA RW RL FA FU RH RUW UC UD TP TL RTR RTS  
42 32 29 22 45 22 38 29 40 35 26 23 22 27 26 33  
PPA -171M 29F -8P / YD -151M 31F -8P  
CDCB GPTA 08/01/2016 2RECS 56%R 24%ILE  
-324M 1F -11P 1CM\$ 2NM\$ 5FM\$ 10GM\$  
0.5PL 0.7DPR 0.1CCR -1.5HCR 2.95SCS  
AJCA 08/01/2016 PTAT 52%R 0.6 GJUI 12.1 GJPI 52%R -9

SISTER(S):  
HER-MAN JADE MIDNIGHT-ET 91%  
4-02 281 2 17150 4.7 807 3.3 571 104DCR 1972C  
HER-MAN JADE MIRACLE-ET 84%  
3-06 305 2 17380 5.2 902 3.7 645 96DCR 2231C

LUTZ HERBY & AMANDA BREEDER & OWNER  
CHESTER, SC  
803-899-2983

SUN VALLEY IMPULS JUPITER  
USA 115870022 GT50K BBR 100 JH1F JH2F 29JE3615  
CDCB GPTA 08/01/2016 2588DAUS 354HRDS 29%RIP  
99%R 800M 0.04% 45F 30%ILE  
99%R 0.02% 34P 226CM\$ 218NM\$ 196FM\$ 161GM\$  
-0.4PL -2.0DPR -1.7CCR 0.0HCR 3.26SCS  
AJCA 08/01/2016 1132DAUS  
GPTAT 99%R 0.5 GJUI -1.6 GJPI 98%R 90  
BRJ ACTION LEXGTON JANETTE N-10 (TWIN) 90%  
USA 067143610 GT8K BBR 100 JH1C JH2F  
DHIA HERD # 56-12-0001 CONTROL # 3610  
2-01 305 2 17160 4.4 759 3.4 582 103DCR 2010C  
3-02 185 2 10240 3.8 385 3.5 363 97DCR 1120C  
305 2X ME AVG 3L 18641M 755F 639P 2092C  
PPA -1457M -93F -52P / YD -1409M -79F -49P  
CDCB GPTA 08/01/2016 3RECS 78%R 9%ILE  
-470M -29F -18P -127CM\$ -114NM\$ -84FM\$ -128GM\$  
1.1PL -0.7DPR -1.1CCR 0.2HCR 3.23SCS  
AJCA 08/01/2016 GPTAT 78%R 1.4 GJUI 18.2 GJPI 74%R -62

BW LEGION  
USA 110226426 GTHD BBR 100 JH1F JH2C 505JE101  
CDCB GPTA 08/01/2016 3580DAUS 807HRDS 3%RIP  
99%R -265M 0.11% 10F 14%ILE  
99%R 0.00% -8P 22CM\$ 21NM\$ 18FM\$ -29GM\$  
1.0PL -1.2DPR -2.3CCR -2.2HCR 2.93SCS  
AJCA 08/01/2016 2574DAUS  
GPTAT 99%R 1.3 GJUI 15.6 GJPI 99%R -2

SAR CHARISMATIC MISCHIEF 94%  
USA 114951445 GT3K BBR 100 JH1F  
TATTOO / R271  
DHIA HERD # 56-12-0001 CONTROL # 271  
2-00 305 2 16230 4.8 774 3.4 553 97DCR 1910C  
316 2 16738 4.8 803 3.4 573 DHIR 1980C  
3-00 305 2 19520 4.8 934 3.7 713 98DCR 2466C  
343 2 12141 4.8 1028 3.7 783 DHIR 2709C  
4-01 300 2 20580 4.7 976 3.5 711 98DCR 2457C  
5-02 305 2 20240 5.1 1034 3.7 752 104DCR 2601C  
365 2 22845 5.2 1193 3.8 857 DHIR 2965C  
6-06 295 2 20250 4.7 953 3.4 685 104DCR 2366C  
7-06 293 2 18170 4.9 897 3.5 642 104DCR 2219C  
305 2X ME AVG 6L 20481M 990F 722P 2494C  
PPA -1140M 20F -27P / YD -1396M -10F -41P  
CDCB GPTA 08/01/2016 5RECS 81%R 17%ILE  
-586M -17F -21P -40CM\$ -37NM\$ -27FM\$ 13GM\$  
0.8PL 2.0DPR 2.0CCR -1.0HCR 2.91SCS  
AJCA 08/01/2016 GPTAT 78%R 0.6 GJUI 17.9 GJPI 75%R -28  
SENIOR & GRAND CHAMPION, 2010 & 2011 NC STATE FAIR  
RESERVE SENIOR & RESERVE GRAND CHAMPION, 2010 & 2011 SC STATE FAIR  
1ST FOUR-YEAR-OLD, 2010 NC STATE FAIR & SC STATE FAIR  
1ST FIVE-YEAR-OLD, 2011 NC STATE FAIR & SC STATE FAIR  
SIRE: BRIDON SAMBO CHARISMATIC-ET GJPI -5 15%ILE

SISTER(S):  
SAR LEGION MOLLIE 92%  
4-05 305 2 20630 4.7 972 3.8 794 97DCR 2658C  
4TH THREE-YEAR-OLD, 2008 SOUTH CAROLINA STATE FAIR  
HER-MAN BLAKE MAE 80%  
2-02 305 2 15150 5.0 750 3.7 558 101DCR 1930C

NEXT DAM:  
SAR MASTER C MIXIE 90%  
6-05 305 2 19850 4.7 936 3.6 723 84DCR 2499C  
SIRE: MASTER MILESTONE C GJPI -193 0%ILE

4TH DAM:  
SAR BRASS TOP MAXINE 88%  
4-03 305 2 18390 4.7 862 3.9 717 100DCR 2315C

# Dixie Invitational Sale



**HER-MAN/SAR MOMENT SEABREEZE-ET, E-90%**  
GRANDAM OF LOT 30



**SAR LEGION SASSY, E-91%**  
SISTER TO GRANDAM OF LOT 30



**SAR RENDITION SALSA, E-91%**  
SISTER TO GRANDAM OF LOT 30



**HER-MAN/SAR LEGION SADIE-ET, E-91%**  
SISTER TO GRANDAM OF LOT 30



**HER-MAN/SAR LEGION SAVY-ET, VG-88%**  
SISTER TO GRANDAM OF LOT 30



**HER-MAN/SAR VALENTINO SUNLIGHT-ET, E-90%**  
SISTER TO GRANDAM OF LOT 30



**SAMBOS SOONER SALLY, E-92%**  
GREAT-GRANDAM OF LOT 30

# Dixie Invitational Sale

## LOT 30 HER-MAN CALYPSO SIREN JE840003129809309

BORN 11/10/2015 TATTOO A315 / A315 P4  
 FEMALE EFI 7.7%

PA 171M 11F 11P  
 202CM\$ 191NM\$ 165FM\$  
 2.3PL 1.0DPR 1.0CCR 0.0HCR 2.96SCS  
 PA TYPE 1.2 JPI 36%R 75  
 ST SR DF RA RW RL FA  
 1.7 0.1 0.7 H0.1 0.5 P0.1 S0.8  
 FU RH RUW UC UD TP TL  
 1.1 1.4 1.1 0.0 S1.7 C0.6 L0.0

SELLING OPEN

**SIRE:**

AHLEM PRESCOTT CALYPSO-ET  
 USA 071199843 GT80K BBR 100 JH1F JH2F 7JE1350  
 CDCB GPTA 08/01/2016  
 74%R 1205M -0.17% 24F 55%ILE  
 75%R -0.06% 30P 330CM\$ 336NM\$ 350FM\$ 273GM\$  
 3.6PL -0.6DPR -0.6CCR -1.0HCR 2.81SCS  
 AJCA 08/01/2016 ODAUS  
 GPTAT 74%R 1.2 GJUI 12.7 GJPI 71%R 136

**DAM:**

HER-MAN APPLEJACK SIREN  
 USA 118181987 GT8K BBR 100 JH1F JH2F  
 TATTOO A876 / A876  
 DHIA HERD # 56-12-0001 CONTROL # 876  
 2-04 84%  
 ST SR DF RA RW RL FA FU RH RUW UC UD TP TL RTR RTS  
 37 32 34 28 34 25 36 37 36 34 32 37 28 17 36 32  
 PPA -3474M -94F -61P / YD -2461M -58F -32P  
 CDCB GPTA 08/01/2016 2RECS 78%R 34%ILE  
 -864M -2F -8P 74CM\$ 46NM\$ -21FM\$ 110GM\$  
 1.0PL 2.6DPR 2.6CCR 1.0HCR 3.11SCS  
 AJCA 08/01/2016 GPTAT 76%R 1.1 GJUI 18.2 GJPI 74%R 13

LUTZ, HERBY, AMANDA &/OR HOBBS BREEDER & OWNER  
 CHESTER, SC

**DUTCH HOLLOW PRESCOTT {6}-ET**

USA 067184369 GT80K BBR 100 JH1F JH2F 7JE1173  
 CDCB GPTA 08/01/2016 958DAUS 146HRDS 52%RIP  
 98%R 1206M -0.06% 45F 42%ILE  
 98%R -0.02% 39P 286CM\$ 279NM\$ 261FM\$ 206GM\$  
 0.1PL -1.9DPR -2.8CCR -2.7HCR 2.93SCS  
 AJCA 08/01/2016 361DAUS  
 GPTAT 97%R 0.3 GJUI -3.7 GJPI 95%R 118

**AHLEM HEADLINE CAROL 34265-ET**

USA 069041471 GT3K BBR 100 JH1C  
 TATTOO / L4265  
 DHIA HERD # 93-24-0224 CONTROL # 34265  
 1-10 305 2 16280 4.5 730 3.4 555 97DCR 1917C  
 3-00 305 3 20110 4.0 811 3.4 687 97DCR 2249C  
 4-04 299 3 24550 4.0 978 3.5 855 94DCR 2750C  
 5-04 305 3 24010 4.0 950 3.6 853 97DCR 2704C  
 305 2X ME AVG 4L 21694M 899F 763P 2496C  
 PPA 1893M -38F 19P / YD 1081M -55F 7P  
 CDCB GPTA 08/01/2016 4RECS 81%R 89%ILE  
 626M -8F 4P 238CM\$ 261NM\$ 318FM\$ 296GM\$  
 6.4PL 3.8DPR 3.3CCR 1.5HCR 2.91SCS  
 AJCA 08/01/2016 GPTAT 76%R 1.2 GJUI 19.6 GJPI 75%R 95

**STEINHAUERS IATOLA APPLEJACK**

USA 115488982 GT50K BBR 100 JH1F JH2F 11JE968  
 CDCB GPTA 08/01/2016 1492DAUS 220HRDS 32%RIP  
 99%R -399M 0.16% 11F 17%ILE  
 99%R 0.08% 0P 95CM\$ 81NM\$ 47FM\$ 148GM\$  
 0.0PL 2.3DPR 2.5CCR 1.6HCR 3.26SCS  
 AJCA 08/01/2016 818DAUS  
 GPTAT 98%R 1.5 GJUI 18.6 GJPI 97%R 29

**HER-MAN/SAR MOMENT SEABREEZE-ET**

USA 116913155 GT3K BBR 100 JH1F  
 TATTOO A631 / A631  
 DHIA HERD # 56-12-0001 CONTROL # 631  
 1-10 220 2 8430 5.5 465 4.0 338 102DCR 1170C  
 2-08 294 2 14710 5.3 776 3.9 577 104DCR 1997C  
 305 2X ME AVG 3L 16188M 852F 644P 2229C  
 PPA -3829M -71F -85P / YD -3126M -52F -67P  
 CDCB GPTA 08/01/2016 3RECS 78%R 6%ILE  
 -1545M -17F -30P -131CM\$ -156NM\$ -214FM\$ -87GM\$  
 -0.4PL 2.1DPR 2.3CCR -0.9HCR 3.11SCS  
 AJCA 08/01/2016 GPTAT 76%R 0.0 GJUI 7.6 GJPI 73%R -81  
 2ND SR 2-YEAR-OLD, 2012 SC STATE FAIR  
 SIRE: WF CENTURN SEIZE THE MOMENT-ET GJPI -49 6%ILE

**SISTER(S):**

SAR LEGION SASSY 91%  
 4-04 365 2 27358 5.1 1388 3.4 941 DHIR 3252C  
 GRAND CHAMPION, 2009 SOUTH CAROLINA STATE FAIR  
 2ND SENIOR YEARLING IN MILK, 2006 NORTH CAROLINA STATE FAIR  
 2ND BEST UDDER SENIOR YEARLING IN MILK, 2006 NC STATE FAIR  
 9TH SENIOR YEARLING IN MILK, 2006 ALL AMERICAN JERSEY SHOW  
 SAR RENDITION SALSA 91%  
 4-08 304 2 20980 5.6 1172 3.6 765 104DCR 2645C  
 1ST INTERMEDIATE YEARLING, 2008 SC STATE FAIR JUNIOR SHOW  
 2ND INTERMEDIATE YEARLING, 2008 SOUTH CAROLINA STATE FAIR  
 HER-MAN / SAR HARVEST STILLETTO-ET 90%  
 4TH SR 3-YEAR-OLD, 2013 NC STATE FAIR  
 HER-MAN / SAR ACE SWEETY-ET 88%  
 3-09 295 3 16130 5.5 884 3.8 606 97DCR 2096C  
 HER-MAN/SAR HARVEST SEQUENCE-ET 84%  
 4-06 305 2 17850 5.1 903 3.5 616 100DCR 2128C  
 HER-MAN/SAR KARBALA SANDIE 88%  
 3-06 278 2 17370 5.7 995 3.7 637 103DCR 2203C  
 HER-MAN/SAR LEGION SADIE-ET 91%  
 3-07 291 2 18860 5.0 948 3.7 703 104DCR 2432C  
 HER-MAN/SAR LEGION SAVY-ET 88%  
 2-03 305 2 17940 5.1 910 3.7 655 104DCR 2265C  
 2ND SR 2-YEAR-OLD, 2014 SC STATE FAIR JR SHOW  
 2ND SR 2-YEAR-OLD, 2014 SC STATE FAIR OPEN SHOW  
 HER-MAN / SAR VALENTINO SHADOW-ET 85%  
 3-00 305 2 18250 4.6 843 3.6 661 95DCR 2265C  
 HER-MAN / SAR VALENTINO SUNLIGHT-ET 90%  
 3-00 305 2 24550 4.5 1113 3.4 834 104DCR 2881C  
 1ST JR 2-YEAR-OLD, 2014 SC STATE FAIR JR SHOW  
 3RD JR 2-YEAR-OLD, 2014 SC STATE FAIR OPEN SHOW

**NEXT DAM:**

SAMBOS SOONER SALLY 92%  
 7-05 305 2 20160 5.1 1024 3.6 730 82DCR 2524C  
 SUPREME CHAMPION, 2004 VA STATE FAIR  
 GRAND CHAMPION, 2003 KENTUCKY NATIONAL SHOW AND SALE  
 7TH THREE-YEAR-OLD, 2003 ALL AMERICAN JERSEY SHOW  
 SIRE: LESTER SAMBO GJPI -56 8%ILE

**4TH DAM:**

SOONERS SKYLINE PAMELA 80%  
 2-10 305 2 15850 5.5 868 3.6 577 96DCR 1876C

# Dixie Invitational Sale

## LOT 31 HER-MAN CM 761 {1} USA 117893539

BORN 06/14/2011 TATTOO A761 / A761  
DHIA HERD # 56-12-0001 CONTROL # 761  
FEMALE EFI 6.6%

4-03 297 2 18539 4.8 884 3.7 685 2364C

2-02 83% 3-07 88%

ST SR DF RA RW RL FA FU RH RUW UC UD TP TL RTR RTS  
51 41 36 28 42 28 36 34 38 36 34 32 26 24 36 33

PPA 895M 24F 35P / YD 1510M 28F 39P

CDCB PTA 08/01/2016 3RECS 48%R 60%ILE

916M 16F 20P 132CM\$ 140NM\$ 161FM\$ 147GM\$

0.0PL 0.6DPR 0.3CCR 1.0HCR 2.84SCS

AJCA 08/01/2016 PTAT 35%R 0.1 JUI 10.8 JPI 34%R 89

ST SR DF RA RW RL FA

3.4 1.6 -0.1 H0.5 1.5 P0.1 S0.5

FU RH RUW UC UD TP TL

0.4 0.1 0.2 0.7 S1.6 C0.3 L0.8

FRESH: 09/21/2015

BRED: 01/20/2016 DUE: 10/25/2016 TO

HER-MAN ECLIPES MASTER-P

USA 117473995 7JE1203

CDCB GPTA 08/01/2016 104DAUS 49HRDS 40%RIP

92%R -213M 0.25% 38F 28%ILE

93%R 0.07% 6P 229CM\$ 208NM\$ 159FM\$ 120GM\$

2.8PL -2.7DPR -1.3CCR 4.1HCR 3.01SCS

AJCA 08/01/2016 58DAUS

GPTAT 88%R 1.0 GJUI 8.2 GJPI 88%R 59

SIRE:

HER-MAN CARRIER MIGHTY

USA 116519904

PA 31M -16F -9P

-60CM\$ -42NM\$ 4FM\$

1.0PL 1.1DPR 0.4CCR -0.9HCR 3.06SCS

PA TYPE 0.5 JPI 44%R -18

DAM:

UR UNIDENTIFIED HOLSTEIN DAM

LUTZ HERBY & AMANDA  
CHESTER, SC  
803-899-2983

BREEDER & OWNER

BW CARRIER-ET

USA 113292756 GT50K BBR 100 JH1C JH2F 11JE806

CDCB GPTA 08/01/2016 6196DAUS 500HRDS 3%RIP

99%R 647M -0.22% -15F 11%ILE

99%R -0.10% 3P -80CM\$ -46NM\$ 34FM\$ -58GM\$

1.2PL 0.2DPR -1.2CCR -0.7HCR 3.20SCS

AJCA 08/01/2016 4099DAUS

GPTAT 99%R 0.4 GJUI 1.6 GJPI 99%R -8

SAR CHARISMATIC MISCHIEF

USA 114951445 GT3K BBR 100 JH1F

TATTOO / R271

DHIA HERD # 56-12-0001 CONTROL # 271

5-02 305 2 20240 5.1 1034 3.7 752 104DCR 2601C

365 2 22845 5.2 1193 3.8 857 DHIR 2965C

6-06 295 2 20250 4.7 953 3.4 685 104DCR 2366C

7-06 293 2 18170 4.9 897 3.5 642 104DCR 2219C

305 2X ME AVG 6L 20481M 990F 722P 2494C

PPA -1140M 20F -27P / YD -1396M -10F -41P

CDCB GPTA 08/01/2016 5RECS 81%R 17%ILE

-586M -17F -21P -40CM\$ -37NM\$ -27FM\$ 13GM\$

0.8PL 2.0DPR 2.0CCR -1.0HCR 2.91SCS

AJCA 08/01/2016 GPTAT 78%R 0.6 GJUI 17.9 GJPI 75%R -28

UR UNIDENTIFIED HOLSTEIN SIRE

UR UNIDENTIFIED HOLSTEIN DAM



# Dixie Invitational Sale



**SAR IMPERIAL TINY, E-94%**  
SIXTH DAM OF LOT 32

## LOT 32 SAR TERPSTER THISTLE USA 067394260

BORN 06/10/2014 P1  
FEMALE EFI 6.6% AMERICAN ID 4260 / 4260

PA	-299M	-14F	-5P				
	6CM\$	2NM\$	-9FM\$				
	1.5PL	0.4DPR	0.9CCR	0.7HCR	3.09SCS		
PA	TYPE 0.9	JPI	30%R	-5			
ST	SR	DF	RA	RW	RL	FA	
	0.2	-0.2	0.7	H0.6	0.2	P0.4	S0.5
FU	RH	RW	UC	UD	TP	TL	
	0.8	1.0	0.4	0.2	S0.9	CO.1	L0.2

PASTURE BRED FROM: 12/01/2015 DUE AFTER: 09/05/2016 TO  
SAR PREMIER TATUM  
USA 119763058  
PA -545M 4F -4P  
207CM\$ 184NM\$ 131FM\$  
4.7PL 2.0DPR 1.1CCR 0.7HCR 2.99SCS  
PA TYPE 1.0 JPI 37%R 50

**SIRE:**  
WF ACTION TERPSTER  
USA 118049214 GT80K BBR 100 JH1F JH2F 94JE3877  
CDCB GPTA 08/01/2016  
74%R -188M -0.13% -33F 6%ILE  
75%R -0.03% -14P -142CM\$ -127NM\$ -92FM\$ -141GM\$  
0.5PL -0.9DPR -0.6CCR 0.5HCR 3.01SCS  
AJCA 08/01/2016 2DAUS  
GPTAT 77%R 1.1 GJUI 11.4 GJPI 72%R -51

**DAM:**  
SAR IMPULS TINK  
USA 067223855  
DHIA HERD # 56-36-0051 CONTROL # 3855  
1-11 284 2 13380 4.8 643 3.7 493 100DCR 1705C  
2-10 305 2 13520 5.3 718 3.8 512 60DCR 1771C  
305 2X ME AVG 2L 17392M 862F 648P 2233C  
2-07 78% 3-02 85%  
ST SR DF RA RW RL FA FU RH RUW UC UD TP TL RTR RTS  
36 35 36 24 32 29 36 36 35 23 29 34 32 37 30  
PPA -580M 4F 11P / YD -986M 0F 4P  
CDCB PTA 08/01/2016 1RECS 54%R 57%ILE  
-410M 6F 4P 154CM\$ 131NM\$ 74FM\$ 151GM\$  
2.4PL 1.7DPR 2.4CCR 0.8HCR 3.16SCS  
AJCA 08/01/2016 PTAT 52%R 0.6 JUI 7.5 JPI 48%R 41

FRENCH, TYLER, TABB & TREY & S BREEDER & OWNER  
NEWBERRY, SC

FOREST GLEN AVERY ACTION-ET  
USA 111023978 GTHD BBR 100 JH1F JH2F 7JE590  
CDCB GPTA 08/01/2016 23704DAUS 2755HRDS 4%RIP  
99%R -335M -0.02% -19F 14%ILE  
99%R 0.00% -12P 26CM\$ 28NM\$ 35FM\$ 45GM\$  
2.8PL 1.3DPR 1.0CCR 3.0HCR 2.99SCS  
AJCA 08/01/2016 12055DAUS  
GPTAT 99%R 1.2 GJUI 16.1 GJPI 99%R 2

WF ATTABOY TIFFANY 94%  
USA 115772490 GT8K BBR 100 JH1F JH2F  
TATTOO / W802  
DHIA HERD # 52-33-0019 CONTROL # 4802  
1-11 305 2 12100 4.3 524 3.6 434 96DCR 1440C  
3-05 305 2 16130 4.4 708 3.6 576 98DCR 1931C  
4-05 305 2 18620 4.5 840 3.7 693 98DCR 2306C  
5-07 203 2 14150 4.0 568 3.6 504 90DCR 1608C  
305 2X ME AVG 4L 17074M 730F 620P 2028C  
PPA -911M -102F -31P / YD -1070M -101F -36P  
CDCB GPTA 08/01/2016 4RECS 80%R 4%ILE  
-601M -34F -27P -212CM\$ -195NM\$ -154FM\$ -179GM\$  
-0.3PL -0.2DPR 0.4CCR 0.1HCR 3.04SCS  
AJCA 08/01/2016 GPTAT 79%R 0.9 GJUI 16.8 GJPI 75%R -83

ISDK Q IMPULS  
JEDNK00000301592 GTHD BBR 100 JH1F JH2F 236JE3  
CDCB GPTA 08/01/2016 31829DAUS 3018HRDS 4%RIP  
99%R -11M 0.18% 36F 39%ILE  
99%R 0.12% 24P 298CM\$ 260NM\$ 168FM\$ 276GM\$  
1.3PL 1.4DPR 2.3CCR 0.3HCR 3.10SCS  
AJCA 08/01/2016 17309DAUS  
GPTAT 99%R 0.0 GJUI -2.7 GJPI 99%R 99

SAR IATOLA TINKER 87%  
USA 067183418 GT  
DHIA HERD # 56-36-0051 CONTROL # 3418  
2-00 305 2 15840 4.8 756 3.5 548 101DCR 1893C  
3-01 292 2 16070 4.9 788 3.5 568 100DCR 1963C  
4-00 305 2 17310 4.8 832 3.7 632 99DCR 2185C  
305 2X ME AVG 3L 19642M 933F 692P 2391C  
PPA -495M 27F 7P / YD -1122M -17F -16P  
CDCB PTA 08/01/2016 4RECS 62%R 21%ILE  
-770M -21F -16P -3CM\$ -14NM\$ -41FM\$ 1GM\$  
2.4PL 1.2DPR 1.6CCR 1.2HCR 3.04SCS  
AJCA 08/01/2016 PTAT 56%R 1.2 JUI 14.0 JPI 53%R -20  
SIRE: SC GOLD DUST PARAMOUNT IATOLA-ET GJPI 26 19%ILE

**SISTER(S):**  
SAR APOLLO TACKY 88%  
2-11 278 2 15320 3.5 539 3.2 492 101DCR 1542C  
SAR PREMIER TINKER 83%  
2-11 305 2 15890 5.5 871 3.8 604 99DCR 2090C

**NEXT DAM:**  
SAR SHYSTER TINK 90%  
6-11 305 2 19850 4.3 845 3.1 619 99DCR 2135C  
SIRE: WF AMADEO SHYSTER JPI -201 0%ILE

**4TH DAM:**  
SAR CHAIRMAN TINKER 82%  
2-03 271 2 14390 4.6 655 3.5 502 99DCR 1735C

# Dixie Invitational Sale



**SAR DEALER POPOFF, E-93%**  
SEVENTH DAM OF LOT 33



**SAR ANDRE, E-95%**  
SAME FAMILY AS LOT 33  
WINNER, 2004 NATIONAL JERSEY JUG FUTURITY

## LOT 33 SAR SHIMMY PUFF USA 067394291

BORN 07/15/2014 P4  
FEMALE EFI 7.4% AMERICAN ID 4291 / 4291

PA -70M 25F 10P  
210CM\$ 189NM\$ 136FM\$  
3.2PL 1.6DPR 1.6CCR 0.4HCR 2.92SCS  
PA TYPE 0.4 JPI 31%R 55  
ST SR DF RA RW RL FA  
0.2 -0.5 0.1 H0.3 -0.2 P0.2 S0.2  
FU RH RUW UC UD TP TL  
0.3 0.2 -0.3 -0.1 S0.8 W0.5 S0.2

SELLING FRESH AND OPEN

**SIRE:**

ROWLEYS SHIMMY-ET  
USA 117968233 GT50K BBR 100 JH1F JH2F 29JE3851  
CDCB GPTA 08/01/2016 27DAUS 14HRDS 89%RIP  
83%R -296M 0.24% 33F 32%ILE  
85%R 0.10% 9P 260CM\$ 230NM\$ 155FM\$ 244GM\$  
2.4PL 2.0DPR 1.2CCR -0.4HCR 3.01SCS  
AJCA 08/01/2016 8DAUS  
GPTAT 76%R 0.3 GJUI -3.6 GJPI 79%R 68

**DAM:**

SAR PRIMO PUFFY  
USA 067153562  
DHIA HERD # 56-36-0051 CONTROL # 3562  
1-10 305 2 14860 5.0 750 3.7 556 100DCR 1923C  
3-05 186 2 9500 4.5 424 3.3 311 91DCR 1073C  
305 2X ME AVG 2L 16560M 791F 596P 2062C

2-00 73%  
ST SR DF RA RW RL FA FU RH RUW UC UD TP TL RTR RTS  
22 23 25 25 21 27 28 29 38 27 22 35 11 8

PPA -1276M -23F -17P / YD -1041M -19F -17P  
CDCB PTA 08/01/2016 2RECS 55%R 62%ILE  
-274M -6F -4P 159CM\$ 147NM\$ 117FM\$ 136GM\$  
3.9PL 1.1DPR 1.9CCR 1.2HCR 2.82SCS  
AJCA 08/01/2016 PTAT 45%R 0.5 JUI 11.8 JPI 46%R 42

**SISTER(S):**

SAR HEADLINE PARTY 88%  
2-01 296 2 15390 3.8 578 2.9 451 99DCR 1544C  
SAR HEADLINE PALACE 90%  
2-01 298 2 17490 5.6 980 3.2 562 99DCR 1940C

SKIPARILLA / FRENCH, TYLER, TA BREEDER & OWNER  
NEWBERRY, SC

**HAWARDEN IMPULS PREMIER**

USA 067107510 GT50K BBR 100 JH1C JH2F 29JE3756  
CDCB GPTA 08/01/2016 3975DAUS 562HRDS 21%RIP  
99%R -708M 0.29% 23F 40%ILE  
99%R 0.16% 5P 307CM\$ 264NM\$ 161FM\$ 252GM\$  
4.8PL 1.7DPR 0.2CCR 0.5HCR 3.07SCS  
AJCA 08/01/2016 2148DAUS  
GPTAT 99%R 1.0 GJUI 11.6 GJPI 98%R 76

**GABYS MAXIMUM SPICE-ET**

USA 116027771 GT3K BBR 100 JH1F 85%  
TATTOO G1508 / G1508  
DHIA HERD # 65-06-0092 CONTROL # 11  
2-02 305 2 16104 4.9 783 3.4 555 92DCR 1918C  
3-02 305 2 17980 5.2 935 3.5 630 97DCR 2177C  
5-01 227 2 10310 3.1 318 2.9 297 92DCR 917C  
305 2X ME AVG 3L 16527M 735F 548P 1851C  
PPA 5M 2F 3P / YD 148M 8F 5P  
CDCB GPTA 08/01/2016 2RECS 83%R 78%ILE  
17M 36F 15P 230CM\$ 208NM\$ 154FM\$ 238GM\$  
0.8PL 1.9DPR 2.0CCR -0.6HCR 3.09SCS  
AJCA 08/01/2016 GPTAT 79%R 0.4 GJUI -2.9 GJPI 78%R 73

**JO-GEP PARAMOUNT PRIMO**

USA 067004015 GT50K BBR 100 JH1C JH2F 29JE3461  
CDCB GPTA 08/01/2016 673DAUS 115HRDS 14%RIP  
98%R 727M -0.12% 10F 36%ILE  
98%R -0.03% 20P 253CM\$ 251NM\$ 247FM\$ 232GM\$  
2.6PL 0.3DPR 0.7CCR 0.9HCR 2.85SCS  
AJCA 08/01/2016 266DAUS  
GPTAT 96%R 0.8 GJUI 14.8 GJPI 96%R 104

**SAR WICKER PUFF**

USA 067062987 GT 85%  
DHIA HERD # 56-36-0051 CONTROL # 2987  
1-10 249 2 9990 5.4 538 3.9 387 99DCR 1339C  
2-10 303 2 14370 5.6 802 3.9 563 101DCR 1949C  
3-10 247 2 13710 4.2 571 3.5 479 100DCR 1577C  
4-10 305 2 14650 5.2 765 3.9 570 100DCR 1973C  
5-11 304 2 16450 5.1 846 3.6 594 100DCR 2054C  
6-11 305 2 15450 5.8 889 3.8 588 98DCR 2034C  
305 2X ME AVG 6L 15256M 798F 578P 1985C  
PPA -2850M -50F -70P / YD -2303M -51F -60P  
CDCB PTA 08/01/2016 5RECS 60%R 24%ILE  
-1070M -24F -28P 18CM\$ 4NM\$ -24FM\$ 46GM\$  
3.6PL 2.7DPR 3.4CCR 1.4HCR 2.81SCS  
AJCA 08/01/2016 PTAT 50%R 0.7 JUI 17.7 JPI 46%R -19  
SIRE: SAR TIGERS WICKER

**NEXT DAM:**

SAR SULTAN POSSIBLE 85%  
3-10 289 2 16880 4.8 810 3.7 618 101DCR 2137C  
SIRE: SHF CENTURION SULTAN GJPI -2 14%ILE

**4TH DAM:**

SAR WILLS PEANUT 90%  
5-03 305 2 18130 4.8 864 3.3 597 96DCR 2061C

# Dixie Invitational Sale



**BRJ BARBER SOONER PRIM, E-91%  
FIFTH DAM OF LOT 34**

## LOT 34 BRJ KRUCIAL BALLARD PRIM X100 USA 067394300

BORN 08/03/2014 P3  
FEMALE EFI 8.0% AMERICAN ID 4300 / 4300

PA 277M -7F 15P  
84CM\$ 76NM\$ 56FM\$  
1.4PL -1.2DPR -1.0CCR 0.2HCR 3.13SCS  
PA TYPE 1.0 JPI 36%R 41  
ST SR DF RA RW RL FA  
-0.1 -0.5 1.0 L0.6 -0.5 S0.7 L0.1  
FU RH RUW UC UD TP TL  
1.0 1.4 1.0 0.0 S1.1 C0.6 S0.3

BRED: 01/07/2016 DUE: 10/12/2016 TO  
AHLEM AXIS CHOSEN-ET  
USA 073409558 29JE3996  
CDCB GPTA 08/01/2016  
73%R 973M -0.08% 30F 86%ILE  
74%R -0.01% 33P 459CM\$ 447NM\$ 419FM\$ 381GM\$  
5.7PL -0.1DPR 0.5CCR 0.7HCR 2.78SCS  
AJCA 08/01/2016 ODAUS  
GPTAT 73%R 1.4 GJUI 18.3 GJPI 70%R 176

SIRE:  
FAIRWAY J KRUCIAL-ET  
USA 067036011 GT50K BBR 100 JH1F JH2F 11JE977  
CDCB GPTA 08/01/2016 379DAUS 52HRDS 1%RIP  
97%R 430M -0.15% -9F 15%ILE  
97%R 0.00% 16P 67CM\$ 60NM\$ 44FM\$ 11GM\$  
0.8PL -1.5DPR -1.9CCR 0.1HCR 2.97SCS  
AJCA 08/01/2016 243DAUS  
GPTAT 96%R 0.7 GJUI 12.1 GJPI 95%R 44

DAM:  
BRJ BALLARD JIMMIE PRIM R-73  
USA 067223873  
DHIA HERD # 56-36-0051 CONTROL # 3873  
2-00 305 2 18380 4.2 764 3.5 637 100DCR 2104C  
305 2X ME AVG 1L 25153M 1016F 863P 2821C  
2-06 86% 3-09 86%  
ST SR DF RA RW RL FA FU RH RUW UC UD TP TL RTR RTS  
42 25 35 22 42 32 25 38 39 39 25 25 25 18 27 22  
PPA 1890M 56F 86P / YD 1171M 28F 59P  
CDCB PTA 08/01/2016 2RECS 58%R 46%ILE  
124M -4F 14P 101CM\$ 92NM\$ 68FM\$ 57GM\$  
1.9PL -0.8DPR 0.0CCR 0.2HCR 3.28SCS  
AJCA 08/01/2016 PTAT 51%R 1.3 JUI 12.9 JPI 49%R 38

BUSH RIVER JERSEYS BREEDER & OWNER  
NEWBERRY, SC  
803-276-7366

MASON LEMVIG JACINTO-ET  
USA 112037374 GTHD BBR 100 JH1C JH2F 7JE667  
CDCB GPTA 08/01/2016 10534DAUS 1314HRDS 3%RIP  
99%R -163M 0.01% -6F 14%ILE  
99%R 0.05% 3P 26CM\$ 21NM\$ 8FM\$ 5GM\$  
1.4PL -0.6DPR 0.9CCR 0.7HCR 3.30SCS  
AJCA 08/01/2016 4800DAUS  
GPTAT 99%R 0.3 GJUI 5.5 GJPI 99%R 0  
SCHULTZ HALLMARK KITTEN 91%  
USA 004021319 GI BBR 100 JH1C  
TATTOO Y142 / Y142  
DHIA HERD # 52-98-0014 CONTROL # 7142  
2-05 278 2 17370 5.2 896 4.0 689 96DCR 2386C  
3-05 296 2 19770 4.7 924 3.8 761 95DCR 2536C  
4-04 305 2 19780 5.2 1019 4.0 790 97DCR 2728C  
6-02 305 2 18150 5.0 914 3.9 702 97DCR 2429C  
305 2X ME AVG 4L 19828M 986F 780P 2661C  
PPA 861M 66F 76P / YD 618M 41F 54P  
CDCB GPTA 08/01/2016 4RECS 86%R 57%ILE  
229M 11F 17P 152CM\$ 132NM\$ 85FM\$ 144GM\$  
0.2PL 0.9DPR 0.3CCR 0.3HCR 2.91SCS  
AJCA 08/01/2016 GPTAT 79%R -0.1 GJUI 7.0 GJPI 82%R 71

GABYS BALLARD-ET  
USA 114826570 GT50K BBR 100 JH1F JH2F 29JE3542  
CDCB GPTA 08/01/2016 2318DAUS 331HRDS 13%RIP  
99%R 230M -0.05% 1F 20%ILE  
99%R 0.02% 13P 103CM\$ 104NM\$ 104FM\$ 21GM\$  
2.8PL -2.5DPR -2.0CCR 0.8HCR 3.37SCS  
AJCA 08/01/2016 947DAUS  
GPTAT 98%R 1.3 GJUI 19.5 GJPI 98%R 35

BRJ JIMMIE CENTURION PRIM F-90 72%  
USA 067183090 GT  
DHIA HERD # 56-36-0051 CONTROL # 3090  
1-11 305 2 14270 4.6 663 3.7 532 101DCR 1799C  
2-11 285 2 15590 4.3 676 3.7 580 101DCR 1887C  
305 2X ME AVG 3L 15590M 697F 569P 1888C  
PPA -1115M -64F -20P / YD -839M -53F -9P  
CDCB PTA 08/01/2016 3RECS 63%R 21%ILE  
-329M -24F -2P -2CM\$ -13NM\$ -40FM\$ 8GM\$  
1.2PL 1.0DPR 1.9CCR -0.2HCR 3.08SCS  
AJCA 08/01/2016 PTAT 54%R 0.4 JUI 1.7 JPI 53%R -10  
SIRE: FOREST GLEN VD JADES JIMMIE-ET GJPI 18 13%ILE

NEXT DAM:  
BRJ CENTURION AVERY PRIM X-94 84%  
3-00 305 2 21120 4.5 948 3.6 766 100DCR 2579C  
SIRE: SOONER CENTURION-ET GJPI -47 6%ILE

4TH DAM:  
BRJ AVERY BARBER PRIM 87%  
5-11 305 2 18360 5.2 953 3.8 692 95DCR 2394C

# Dixie Invitational Sale

## LOT 35 BRJ PROGRESS HARRISON PELMA Z-64 USA 067314364

BORN 10/26/2014 P6  
 FEMALE EFI 6.8% AMERICAN ID 4364 / 4364

PA 58M 21F 8P  
 247CM\$ 234NM\$ 202FM\$  
 2.8PL 1.1DPR 1.3CCR 1.6HCR 2.89SCS  
 PA TYPE 0.9 JPI 31%R 80  
 ST SR DF RA RW RL FA  
 0.5 0.2 0.6 H0.4 0.4 S0.0 S0.7  
 FU RH RUW UC UD TP TL  
 1.2 0.9 0.9 0.2 S0.8 C0.9 L0.2

BRED: 01/14/2016 DUE: 10/19/2016 TO  
 AHLEM AXIS CHOSEN-ET  
 USA 073409558 29JE3996  
 CDCB GPTA 08/01/2016  
 73%R 973M -0.08% 30F 86%ILE  
 74%R -0.01% 33P 459CM\$ 447NM\$ 419FM\$ 381GM\$  
 5.7PL -0.1DPR 0.5CCR 0.7HCR 2.78SCS  
 AJCA 08/01/2016 ODAUS  
 GPTAT 73%R 1.4 GJUI 18.3 GJPI 70%R 176

SISTER(S):  
 BRJ PRIMO HARRISON PELMA P-31 84%  
 2-00 305 2 19020 4.3 813 3.6 683 100DCR 2248C

SIRE:  
 WAUNAKEE DIGNITARY PROGRESS-ET  
 USA 071436055 GT80K BBR 100 JH1F JH2F 29JE3885  
 CDCB GPTA 08/01/2016  
 75%R 624M 0.03% 36F 73%ILE  
 76%R 0.00% 23P 397CM\$ 384NM\$ 353FM\$ 357GM\$  
 4.0PL 0.6DPR 1.3CCR 2.8HCR 2.80SCS  
 AJCA 08/01/2016 ODAUS  
 GPTAT 76%R 0.7 GJUI 6.4 GJPI 73%R 139

DAM:  
 BRJ HARRISON JADE PELMA J-32  
 USA 067173332  
 DHIA HERD # 56-36-0051 CONTROL # 3332  
 1-11 281 2 17970 4.1 733 3.4 604 101DCR 2008C  
 2-10 289 2 14870 4.8 716 3.6 533 101DCR 1843C  
 3-09 305 2 19430 5.2 1012 3.6 691 101DCR 2389C  
 305 2X ME AVG 3L 21842M 991F 751P 2548C  
 2-00 82% 3-02 84% 3-09 85%  
 ST SR DF RA RW RL FA FU RH RUW UC UD TP TL RTR RTS  
 38 37 39 20 45 31 32 34 34 35 31 18 30 28 35 32  
 PPA 651M 76F 40P / YD -324M 34F 7P  
 CDCB PTA 08/01/2016 3RECS 60%R 43%ILE  
 -509M 6F -8P 96CM\$ 83NM\$ 51FM\$ 106GM\$  
 1.6PL 1.6DPR 1.2CCR 0.3HCR 2.98SCS  
 AJCA 08/01/2016 PTAT 55%R 1.1 JUI 15.2 JPI 51%R 20

BUSH RIVER JERSEYS &/OR DORAN BREEDER & OWNER  
 NEWBERRY, SC

SUNSET CANYON DIGNITARY-ET  
 USA 117168941 GT50K BBR 100 JH1F JH2F 7JE1150  
 CDCB GPTA 08/01/2016 2222DAUS 271HRDS 29%RIP  
 99%R 462M 0.18% 58F 72%ILE  
 99%R 0.06% 30P 407CM\$ 376NM\$ 302FM\$ 343GM\$  
 2.2PL 0.2DPR -0.8CCR 3.0HCR 2.89SCS  
 AJCA 08/01/2016 704DAUS  
 GPTAT 98%R 0.1 GJUI -5.4 GJPI 97%R 140  
 WAUNAKEE JEVON PROMIS 2058 86%  
 USA 116069883 GT50K BBR 100 JH1F JH2F  
 TATTOO / W2058  
 DHIA HERD # 35-25-0350 CONTROL # 2058  
 1-11 280 3 26010 5.7 1470 3.1 809 85DCR 2791C  
 305 2X ME AVG 1L 31119M 1803F 1000P 3452C  
 PPA 3114M 136F 110P / YD 3650M 161F 123P  
 CDCB GPTA 08/01/2016 1RECS 86%R 97%ILE  
 775M 15F 21P 340CM\$ 339NM\$ 337FM\$ 345GM\$  
 4.7PL 2.1DPR 3.1CCR 1.2HCR 2.83SCS  
 AJCA 08/01/2016 GPTAT 82%R 0.5 GJUI 6.0 GJPI 82%R 128

ROSEVALE GBOY HARRISON-ET  
 USA 112994981 GT50K BBR 100 JH1C JH2F 11JE799  
 CDCB GPTA 08/01/2016 486DAUS 92HRDS 11%RIP  
 98%R -455M 0.19% 15F 11%ILE  
 98%R 0.05% -6P -38CM\$ -51NM\$ -81FM\$ -52GM\$  
 -2.7PL -0.9DPR -1.3CCR -1.3HCR 2.99SCS  
 AJCA 08/01/2016 194DAUS  
 GPTAT 96%R 1.0 GJUI 9.3 GJPI 96%R -20  
 BRJ JADE DENIM PELMA E-76-ET 87%  
 USA 067062876 GT  
 DHIA HERD # 56-36-0051 CONTROL # 2876  
 2-03 305 2 12360 5.3 650 3.7 458 101DCR 1584C  
 305 2X ME AVG 1L 14825M 773F 555P 1920C  
 PPA -2132M -49F -65P / YD -2563M -54F -76P  
 CDCB PTA 08/01/2016 1RECS 59%R 30%ILE  
 -1054M -24F -30P 35CM\$ 31NM\$ 22FM\$ 87GM\$  
 4.7PL 4.0DPR 3.1CCR 0.5HCR 2.97SCS  
 AJCA 08/01/2016 PTAT 52%R 0.4 JUI 23.0 JPI 50%R -18  
 SIRE: GIPRAT BELLES JADE-ET GJPI -24 15%ILE

SISTER(S):  
 BRJ COMERICA DENIM PELMA A-4-ET 82%  
 3-04 305 2 16150 5.5 890 3.6 587 101DCR 2030C  
 BRJ LEGION DENIM PELMA A-23 88%  
 2-11 290 2 17070 5.1 871 3.6 616 100DCR 2130C  
 BRJ COMERICA DENIM PELMA A-79-ET 83%  
 BRJ JUSTICE DENIM PELMA G-32-ET 86%  
 5-00 305 2 15710 5.2 823 3.6 568 100DCR 1964C  
 BRJ TIGER DENIM PELMA G-57 90%  
 3-07 305 2 16620 4.2 702 3.2 532 100DCR 1836C

NEXT DAM:  
 BUTTERFIELD DENIM PELMA 90%  
 8-09 305 2 17220 4.0 691 3.2 544 101DCR 1855C  
 1ST FIVE-YEAR-OLD, 2006 SOUTH CAROLINA STATE FAIR JUNIOR  
 1ST JUNIOR TWO-YEAR-OLD, 2003 SOUTH CAROLINA STATE FAIR  
 2ND FIVE-YEAR-OLD, 2006 SOUTH CAROLINA STATE FAIR  
 5TH JUNIOR TWO-YEAR-OLD, 2003 ALL AMERICAN JERSEY SHOW  
 SIRE: DENIM-ET JPI -87 4%ILE

4TH DAM:  
 BUTTERFIELD WILD POMPANO 92%  
 7-03 356 3 22510 4.2 946 3.6 820 DHIR 2652C



# Dixie Invitational Sale

## LOT 36 BRJ NIKON BOWTIE JIFF Z-57 USA 067314357

BORN 10/19/2014 P5  
 FEMALE EFI 7.7% AMERICAN ID 4357 / 4357

PA 253M 35F 16P  
 202CM\$ 190NM\$ 160FM\$  
 1.1PL -2.1DPR -2.1CCR -0.5HCR 3.06SCS  
 PA TYPE 1.0 JPI 33%R 66  
 ST SR DF RA RW RL FA  
 0.2 -0.2 0.8 L0.0 -0.2 S0.1 S0.2  
 FU RH RUW UC UD TP TL  
 0.5 0.8 0.6 0.6 S0.9 C0.5 S0.2

BRED: 01/12/2016 DUE: 10/17/2016 TO  
 AHLEM AXIS CHOSEN-ET  
 USA 073409558 29JE3996  
 CDCB GPTA 08/01/2016  
 73%R 973M -0.08% 30F 86%ILE  
 74%R -0.01% 33P 459CM\$ 447NM\$ 419FM\$ 381GM\$  
 5.7PL -0.1DPR 0.5CCR 0.7HCR 2.78SCS  
 AJCA 08/01/2016 ODAUS  
 GPTAT 73%R 1.4 GJUI 18.3 GJPI 70%R 176

SIRE:  
 AHLEM NIKON-P  
 USA 071199770 GT50K BBR 100 JH1F JH2F 29JE3870  
 CDCB GPTA 08/01/2016 25DAUS 8HRDS 96%RIP  
 84%R 479M 0.20% 63F 73%ILE  
 85%R 0.07% 30P 413CM\$ 384NM\$ 315FM\$ 259GM\$  
 2.3PL -3.3DPR -3.2CCR -2.0HCR 2.95SCS  
 AJCA 08/01/2016 2DAUS  
 GPTAT 75%R 1.2 GJUI 19.7 GJPI 79%R 136

DAM:  
 BRJ BOWTIE JACE JIFF L-51  
 USA 067183451  
 DHIA HERD # 56-36-0051 CONTROL # 3451  
 1-11 305 2 17210 4.3 734 3.2 557 100DCR 1923C  
 2-11 305 2 16250 3.8 621 3.3 542 100DCR 1743C  
 4-03 305 2 21390 4.7 1015 3.3 702 99DCR 2424C  
 305 2X ME AVG 3L 21219M 892F 694P 2341C  
 2-07 75% 3-02 78%  
 ST SR DF RA RW RL FA FU RH RUW UC UD TP TL RTR RTS  
 37 32 35 28 22 31 29 26 34 29 31 26 28 16 35 38  
 PPA 740M 24F 23P / YD 149M 13F 4P  
 CDCB PTA 08/01/2016 4RECS 62%R 23%ILE  
 26M 6F 1P -9CM\$ -4NM\$ 4FM\$ -21GM\$  
 -0.1PL -0.8DPR -1.0CCR 1.0HCR 3.16SCS  
 AJCA 08/01/2016 PTAT 53%R 0.8 JUI 2.1 JPI 52%R -5

SISTER(S):  
 BRJ JUAN JACE JIFF H-57 85%  
 2-00 305 2 16430 4.2 694 3.5 568 101DCR 1897C  
 BRJ RILEY JACE JIFF P-36 84%  
 2-03 305 2 20690 4.3 880 3.3 679 100DCR 2344C  
 BRJ KARBALA JACE JIFF T-11 83%  
 2-03 305 2 19400 4.3 839 3.3 638 99DCR 2203C

BUSH RIVER JERSEYS &/OR DORAN BREEDER & OWNER  
 NEWBERRY, SC

SCHULTZ LEGAL CRITIC-P  
 USA 117217618 GT50K BBR 100 JH1C JH2F 11JE1098  
 CDCB GPTA 08/01/2016 2686DAUS 242HRDS 28%RIP  
 99%R 450M 0.07% 36F 55%ILE  
 99%R 0.03% 23P 357CM\$ 338NM\$ 291FM\$ 249GM\$  
 3.4PL -1.9DPR -1.7CCR 0.2HCR 2.88SCS  
 AJCA 08/01/2016 1655DAUS  
 GPTAT 99%R 1.4 GJUI 20.5 GJPI 98%R 123  
 AHLEM ALLSTAR NITA 36001 87%  
 USA 070047475 GT3K BBR 100 JH1F  
 TATTOO / L6001  
 DHIA HERD # 93-24-0224 CONTROL # 36001  
 1-09 269 2 14460 5.6 811 4.1 586 97DCR 2029C  
 2-08 305 3 19330 5.9 1149 4.0 774 96DCR 2680C  
 4-01 231 3 15260 5.4 826 3.7 565 90DCR 1954C  
 305 2X ME AVG 3L 20069M 1128F 793P 2746C  
 PPA -523M 192F 50P / YD -702M 134F 27P  
 CDCB GPTA 08/01/2016 3RECS 79%R 87%ILE  
 -216M 57F 14P 288CM\$ 251NM\$ 161FM\$ 207GM\$  
 0.2PL -1.0DPR -1.6CCR -0.8HCR 2.96SCS  
 AJCA 08/01/2016 GPTAT 77%R 0.6 GJUI 9.4 GJPI 74%R 82

BUSH RIVER BELLES BOWTIE-ET  
 USA 113601824 GTHD BBR 100 JH1F JH2F 7JE797  
 CDCB GPTA 08/01/2016 1326DAUS 382HRDS 6%RIP  
 99%R -213M 0.13% 15F 12%ILE  
 99%R 0.01% -5P -1CM\$ 6NM\$ 23FM\$ 22GM\$  
 -0.7PL -0.2DPR 0.3CCR 3.1HCR 3.34SCS  
 AJCA 08/01/2016 449DAUS  
 GPTAT 96%R 1.4 GJUI 15.4 GJPI 97%R -6  
 BRJ JACE DUAISEOIR JIFF R-6 90%  
 USA 067042606 GT  
 DHIA HERD # 56-36-0051 CONTROL # 2606  
 2-02 305 2 20470 4.7 953 3.3 679 101DCR 2345C  
 3-08 293 2 19190 4.6 882 3.5 672 101DCR 2322C  
 4-07 305 2 20770 4.6 951 3.6 750 101DCR 2561C  
 5-11 305 2 19830 4.3 862 3.3 664 101DCR 2293C  
 7-03 305 2 23470 4.0 941 3.0 701 100DCR 2417C  
 305 2X ME AVG 5L 21743M 961F 730P 2514C  
 PPA 1609M 56F 52P / YD 389M 10F 14P  
 CDCB PTA 08/01/2016 5RECS 68%R 34%ILE  
 51M OF 3P 52CM\$ 46NM\$ 32FM\$ -5GM\$  
 -1.2PL -1.2DPR -2.0CCR -1.4HCR 2.88SCS  
 AJCA 08/01/2016 PTAT 58%R 0.8 JUI 5.7 JPI 57%R 16  
 SIRE: WINDY WILLOW MONTANA JACE {6} GJPI 35 21%ILE

SISTER(S):  
 BRJ ROCKET DUAISEOIR JIFF W-73 91%  
 4-10 301 3 18900 4.4 837 3.7 706 99DCR 2320C  
 NEXT DAM:  
 BRJ DUAISEOIR LESTER JIFF Y-34 87%  
 2-10 305 2 17130 4.5 775 3.6 613 99DCR 2089C  
 SIRE: SHAMROCK DUAISEOIR-ET GJPI -204 0%ILE

4TH DAM:  
 BRJ LESTER BOLD VENTURE JIFF 90%  
 6-00 305 2 22340 4.8 1075 3.3 742 100DCR 2562C

# Dixie Invitational Sale

## LOT 37 ARCO-BRJ VALENTINO MIST Z-78 USA 067314378

BORN 11/24/2014 P5  
FEMALE EFI 7.5% AMERICAN ID 4378 / 4378

PA 229M 19F 15P  
176CM\$ 163NM\$ 129FM\$  
1.7PL -1.3DPR -1.5CCR -0.4HCR 2.99SCS  
PA TYPE 1.1 JPI 36%R 63  
ST SR DF RA RW RL FA  
1.1 0.3 0.8 10.6 0.4 10.5 50.4  
FU RH RUW UC UD TP TL  
0.7 0.9 0.8 0.1 50.9 10.2 50.4

BRED: 02/26/2016 DUE: 12/01/2016 TO  
HEARTLAND IRWIN TEXAS-ET  
USA 067312531 7JE1354  
CDCB GPTA 08/01/2016  
76%R 415M -0.06% 10F 40%ILE  
77%R 0.02% 18P 273CM\$ 263NM\$ 237FM\$ 149GM\$  
4.5PL -2.5DPR -3.2CCR -0.5HCR 2.93SCS  
AJCA 08/01/2016 ODAUS  
GPTAT 76%R 1.7 GJUI 26.8 GJPI 73%R 95

SIRE:  
ALL LYNNS LOUIE VALENTINO-ET  
USA 116279413 GT50K BBR 100 JH1C JH2F 7JE1038  
CDCB GPTA 08/01/2016 8724DAUS 1019HRDS 21%RIP  
99%R 787M -0.06% 25F 64%ILE  
99%R -0.01% 26P 361CM\$ 356NM\$ 343FM\$ 237GM\$  
5.9PL -2.0DPR -2.7CCR 0.2HCR 2.99SCS  
AJCA 08/01/2016 4315DAUS  
GPTAT 99%R 2.0 GJUI 19.0 GJPI 99%R 128

DAM:  
ARCO-BRJ PMONT IMPULS MIST S-62  
USA 067243962  
DHIA HERD # 56-36-0051 CONTROL # 3962  
PPA -185M 43F 19P / YD -485M 54F 16P  
CDCB PTA 08/01/2016 1RECS 52%R 18%ILE  
-330M 12F 3P -9CM\$ -31NM\$ -85FM\$ -20GM\$  
-2.5PL -0.6DPR -0.2CCR -1.0HCR 2.99SCS  
PA TYPE 0.2 JUI JPI 44%R -3

MALNATI, COLLINS, DORAN BREEDER & OWNER  
NEWBERRY, SC

BHF-SSF PARADE LOUIE-ET  
USA 113486117 GT50K BBR 100 JH1C JH2F 7JE738  
CDCB GPTA 08/01/2016 5252DAUS 644HRDS 4%RIP  
99%R 776M -0.19% -1F 8%ILE  
99%R -0.02% 23P -74CM\$ -68NM\$ -55FM\$ -102GM\$  
-2.8PL -2.2DPR -2.4CCR -0.8HCR 3.19SCS  
AJCA 08/01/2016 1491DAUS  
GPTAT 99%R 0.2 GJUI -6.3 GJPI 99%R 10  
D&E PARAMOUNT VIOLET 90%  
USA 067007718 GTHD BBR 100 JH1F JH2F  
TATTOO / D7718  
DHIA HERD # 35-57-0960 CONTROL # 7718  
1-09 305 2 20540 4.6 954 3.3 684 94DCR 2362C  
2-09 305 2 20550 4.5 921 3.4 705 94DCR 2436C  
5-02 305 3 27600 4.2 1167 3.5 953 95DCR 3186C  
305 2X ME AVG 3L 23841M 1059F 813P 2788C  
PPA 4295M 159F 124P / YD 3830M 141F 120P  
CDCB GPTA 08/01/2016 3RECS 96%R 99%ILE  
1464M 51F 48P 427CM\$ 425NM\$ 417FM\$ 296GM\$  
4.0PL -3.2DPR -1.8CCR 1.2HCR 3.14SCS  
AJCA 08/01/2016 GPTAT 95%R 0.6 GJUI -2.9 GJPI 95%R 160

ISDK Q IMPULS  
JEDNK00000301592 GTHD BBR 100 JH1F JH2F 236JE3  
CDCB GPTA 08/01/2016 31829DAUS 3018HRDS 4%RIP  
99%R -11M 0.18% 36F 39%ILE  
99%R 0.12% 24P 298CM\$ 260NM\$ 168FM\$ 276GM\$  
1.3PL 1.4DPR 2.3CCR 0.3HCR 3.10SCS  
AJCA 08/01/2016 17309DAUS  
GPTAT 99%R 0.0 GJUI -2.7 GJPI 99%R 99  
ARCO-BRJ JSTCE PDMONT MISTY G-41 82%  
USA 067213141 GT  
DHIA HERD # 56-36-0051 CONTROL # 3141  
1-10 305 2 14450 5.0 725 3.6 520 101DCR 1798C  
3-00 305 2 16850 4.3 724 3.4 581 101DCR 1962C  
4-00 287 2 17670 4.8 846 3.5 614 100DCR 2122C  
4-11 305 2 18790 4.1 768 3.4 645 101DCR 2122C  
305 2X ME AVG 4L 19322M 859F 668P 2262C  
PPA -322M -11F -7P / YD -856M -31F -26P  
CDCB PTA 08/01/2016 4RECS 61%R 3%ILE  
-608M -20F -20P -234CM\$ -236NM\$ -240FM\$ -246GM\$  
-2.9PL -1.9DPR -2.0CCR -1.2HCR 2.83SCS  
AJCA 08/01/2016 PTAT 51%R 0.4 JUI 3.8 JPI 50%R -86  
SIRE: JANES PRIMETIME JUSTICE-ET GJPI -225 0%ILE

SISTER(S):  
ARCO-BRJ SULTAN MISTY E-89 83%  
3-00 305 2 16630 5.5 907 3.9 647 101DCR 2239C

NEXT DAM:  
PIEDMONT BARKLEY MISTY 88%  
3-10 305 2 21210 4.8 1014 3.2 688 100DCR 2375C  
SIRE: LONG DISTANCE BARBER BARKLY GJPI -25 8%ILE

4TH DAM:  
PIEDMONT MONTANA MISTY 85%  
3-00 305 2 19720 4.3 843 3.5 684 97DCR 2296C

# Dixie Invitational Sale



BRJ MR T HERMITAGE BESS, VG-84%  
SIXTH DAM OF LOT 38

## LOT 38 BRJ PROGRESS HLINE BESS Z-58 USA 067314358

BORN 10/20/2014 P7  
FEMALE EFI 7.4% AMERICAN ID 4358 / 4358

PA 538M 21F 16P  
246CM\$ 242NM\$ 233FM\$  
2.6PL 1.0DPR 1.2CCR 1.0HCR 2.83SCS  
PA TYPE 0.2 JPI 31%R 90  
ST SR DF RA RW RL FA  
0.5 -0.1 0.6 L1.2 -0.1 S0.2 S0.2  
FU RH RUW UC UD TP TL  
-0.2 0.5 0.5 0.1 D0.2 C0.2 S0.2

BRED: 03/05/2016 DUE: 12/09/2016 TO  
SAR PREMIER TATUM  
USA 119763058  
PA -545M 4F -4P  
207CM\$ 184NM\$ 131FM\$  
4.7PL 2.0DPR 1.1CCR 0.7HCR 2.99SCS  
PA TYPE 1.0 JPI 37%R 50

SISTER(S):  
BRJ TBONE HEADLINE BESS S-42 81%  
2-00 305 2 16440 5.1 836 3.5 569 99DCR 1966C

SIRE:  
WAUNAKEE DIGNITARY PROGRESS-ET  
USA 071436055 GT80K BBR 100 JH1F JH2F 29JE3885  
CDCB GPTA 08/01/2016  
75%R 624M 0.03% 36F 73%ILE  
76%R 0.00% 23P 397CM\$ 384NM\$ 353FM\$ 357GM\$  
4.0PL 0.6DPR 1.3CCR 2.8HCR 2.80SCS  
AJCA 08/01/2016 ODAUS  
GPTAT 76%R 0.7 GJUI 6.4 GJPI 73%R 139

DAM:  
BRJ HEADLINE IROC BESS L-37  
USA 067183437  
DHIA HERD # 56-36-0051 CONTROL # 3437  
2-03 301 2 17760 4.4 773 3.1 554 100DCR 1911C  
3-03 305 2 16380 4.0 654 3.4 554 100DCR 1813C  
305 2X ME AVG 2L 20726M 844F 664P 2227C  
2-07 75%  
ST SR DF RA RW RL FA FU RH RUW UC UD TP TL RTR RTS  
34 28 37 42 31 41 45 15 25 39 35 35 28 21  
PPA 964M 2F 20P / YD 1025M 17F 19P  
CDCB PTA 08/01/2016 2RECS 59%R 48%ILE  
452M 5F 8P 94CM\$ 100NM\$ 113FM\$ 113GM\$  
1.1PL 1.4DPR 1.0CCR -0.9HCR 2.86SCS  
AJCA 08/01/2016 PTAT 48%R -0.4 JUI -5.3 JPI 49%R 41

BUSH RIVER JERSEYS BREEDER & OWNER  
NEWBERRY, SC  
803-276-7366

SUNSET CANYON DIGNITARY-ET  
USA 117168941 GT50K BBR 100 JH1F JH2F 7JE1150  
CDCB GPTA 08/01/2016 2222DAUS 271HRDS 29%RIP  
99%R 462M 0.18% 58F 72%ILE  
99%R 0.06% 30P 407CM\$ 376NM\$ 302FM\$ 343GM\$  
2.2PL 0.2DPR -0.8CCR 3.0HCR 2.89SCS  
AJCA 08/01/2016 704DAUS  
GPTAT 98%R 0.1 GJUI -5.4 GJPI 97%R 140  
WAUNAKEE JEVON PROMIS 2058 86%  
USA 116069883 GT50K BBR 100 JH1F JH2F  
TATTOO / W2058  
DHIA HERD # 35-25-0350 CONTROL # 2058  
1-11 280 3 26010 5.7 1470 3.1 809 85DCR 2791C  
305 2X ME AVG 1L 31119M 1803F 1000P 3452C  
PPA 3114M 136F 110P / YD 3650M 161F 123P  
CDCB GPTA 08/01/2016 1RECS 86%R 97%ILE  
775M 15F 21P 340CM\$ 339NM\$ 337FM\$ 345GM\$  
4.7PL 2.1DPR 3.1CCR 1.2HCR 2.83SCS  
AJCA 08/01/2016 GPTAT 82%R 0.5 GJUI 6.0 GJPI 82%R 128

SCHULTZ RESCUE HEADLINE  
USA 114114336 GTHD BBR 100 JH1F JH2F 29JE3510  
CDCB GPTA 08/01/2016 8445DAUS 885HRDS 11%RIP  
99%R 928M -0.24% -6F 36%ILE  
99%R -0.10% 12P 225CM\$ 251NM\$ 312FM\$ 248GM\$  
6.0PL 2.3DPR 2.0CCR 0.3HCR 2.95SCS  
AJCA 08/01/2016 4610DAUS  
GPTAT 99%R 0.8 GJUI 10.7 GJPI 99%R 92  
BRJ IROC BLAIR BESS E-24 66%  
USA 067062824 GT  
DHIA HERD # 56-36-0051 CONTROL # 2824  
1-09 305 2 15590 5.9 914 3.7 571 101DCR 1975C  
3-01 305 2 16950 5.1 865 3.8 648 101DCR 2242C  
4-02 279 2 14320 4.9 700 3.7 530 100DCR 1833C  
5-00 270 2 14610 4.1 602 3.3 489 100DCR 1639C  
6-02 305 2 19420 4.2 816 3.3 635 100DCR 2182C  
305 2X ME AVG 5L 18558M 895F 659P 2268C  
PPA -429M 31F -1P / YD -372M 11F -4P  
CDCB PTA 08/01/2016 5RECS 63%R 15%ILE  
-72M 10F 0P -46CM\$ -54NM\$ -74FM\$ -19GM\$  
-2.7PL 0.6DPR 0.1CCR -1.6HCR 2.84SCS  
AJCA 08/01/2016 PTAT 53%R -1.5 JUI -17.1 JPI 50%R -17  
SIRE: SC GOLDDUST T KICK IROC-ET

NEXT DAM:  
BRJ BLAIR BARBER BESS B-53 {6} 82%  
4-10 305 2 22320 4.7 1059 3.5 771 101DCR 2664C  
SIRE: SIL-MIST MONTANA BLAIR 3753 {5}-ET GJPI 24 17%ILE  
4TH DAM:  
BRJ BARBER HMARK BESS X-66 78%  
2-11 305 2 20620 5.1 1043 3.5 716 99DCR 2474C

# Dixie Invitational Sale



BRJ BROADWAY MBSB PEG Z-92, E-91%  
FOURTH DAM OF LOT 39

## LOT 39 BRJ VIABULL VERB PEG Z-35 USA 067314335

BORN 09/11/2014 P2  
FEMALE EFI 7.2% AMERICAN ID 4335 / 4335

PA -184M 7F -3P  
105CM\$ 97NM\$ 79FM\$  
2.0PL -0.2DPR -0.3CCR -0.5HCR 2.89SCS  
PA TYPE 1.0 JPI 30%R 28  
ST SR DF RA RW RL FA  
0.6 0.2 0.3 L0.0 0.2 P0.1 S0.3  
FU RH RUW UC UD TP TL  
1.3 0.9 0.5 0.3 S1.8 CO.2 L0.1

SELLING FRESH AND OPEN

**SIRE:**

AHLEM VIABULL-P  
USA 071199749 GT50K BBR 100 JH1F JH2F 29JE3869  
CDCB GPTA 08/01/2016 24DAUS 4HRDS 100%RIP  
84%R 715M 0.03% 41F 85%ILE  
85%R -0.03% 19P 436CM\$ 434NM\$ 430FM\$ 391GM\$  
5.7PL 1.0DPR 0.6CCR -0.1HCR 2.81SCS  
AJCA 08/01/2016 1DAUS  
GPTAT 76%R 1.0 GJUI 13.4 GJPI 79%R 145  
**DAM:**  
BRJ VERB COMERICA PEG R-69  
USA 067223869  
DHIA HERD # 56-36-0051 CONTROL # 3869  
2-02 305 2 12860 6.3 808 3.8 487 99DCR 1685C  
305 2X ME AVG 1L 17087M 1046F 643P 2224C  
2-06 81%  
ST SR DF RA RW RL FA FU RH RUW UC UD TP TL RTR RTS  
36 32 34 28 30 34 36 38 36 27 23 43 26 28 38 34  
PPA -2551M -67F -54P / YD -2508M -69F -53P  
CDCB PTA 08/01/2016 1RECS 51%R 3%ILE  
-1082M -28F -25P -226CM\$ -241NM\$ -273FM\$ -243GM\$  
-1.8PL -1.4DPR -1.1CCR -0.8HCR 2.97SCS  
AJCA 08/01/2016 PTAT 43%R 1.0 JUI 17.3 JPI 42%R -89

BUSH RIVER / GOFF DAIRY &/OR B BREEDER & OWNER  
NEWBERRY, SC

**SCHULTZ LEGAL CRITIC-P**

USA 117217618 GT50K BBR 100 JH1C JH2F 11JE1098  
CDCB GPTA 08/01/2016 2686DAUS 242HRDS 28%RIP  
99%R 450M 0.07% 36F 55%ILE  
99%R 0.03% 23P 357CM\$ 338NM\$ 291FM\$ 249GM\$  
3.4PL -1.9DPR -1.7CCR 0.2HCR 2.88SCS  
AJCA 08/01/2016 1655DAUS  
GPTAT 99%R 1.4 GJUI 20.5 GJPI 98%R 123

**AHLEM HEADLINE VETTE 35528-ET**

USA 069042734 GT3K BBR 100 JH1F 90%  
TATTOO / L5528  
DHIA HERD # 93-24-0224 CONTROL # 35528  
1-10 305 2 18130 4.4 806 3.5 638 98DCR 2173C  
3-00 305 3 20140 4.7 944 3.6 732 96DCR 2525C  
4-02 305 3 27370 4.4 1204 3.5 955 94DCR 3248C  
305 2X ME AVG 3L 23425M 1043F 829P 2816C  
PPA 2606M 24F 43P / YD 1763M -10F 26P  
CDCB GPTA 08/01/2016 4RECS 82%R 97%ILE  
1077M 11F 17P 327CM\$ 350NM\$ 406FM\$ 328GM\$  
6.5PL 2.1DPR 1.0CCR -0.6HCR 2.87SCS  
AJCA 08/01/2016 GPTAT 77%R 1.0 GJUI 9.9 GJPI 76%R 121

**ARETHUSA ACTION VERB-ET**

USA 116773908 GT50K BBR 100 JH1F JH2F 94JE3750  
CDCB GPTA 08/01/2016 157DAUS 98HRDS 27%RIP  
93%R -1274M 0.23% -17F 8%ILE  
93%R 0.10% -26P -66CM\$ -87NM\$ -134FM\$ -20GM\$  
0.9PL 2.5DPR 2.2CCR 1.2HCR 3.05SCS  
AJCA 08/01/2016 109DAUS  
GPTAT 88%R 1.1 GJUI 10.0 GJPI 89%R -51

**BRJ COMERICA HMARK PEG F-36**

USA 067183036 GT 86%  
DHIA HERD # 56-36-0051 CONTROL # 3036  
2-04 305 2 14810 5.4 804 3.9 581 101DCR 2011C  
4-00 305 2 15690 4.3 667 3.6 562 101DCR 1846C  
5-04 305 2 15750 4.2 654 3.5 557 101DCR 1818C  
305 2X ME AVG 3L 16217M 745F 600P 2001C  
PPA -1782M -67F -39P / YD -1626M -69F -43P  
CDCB PTA 08/01/2016 3RECS 59%R 3%ILE  
-833M -30F -23P -223CM\$ -229NM\$ -244FM\$ -245GM\$  
-1.7PL -1.6DPR -2.3CCR -2.2HCR 2.90SCS  
AJCA 08/01/2016 PTAT 50%R 0.6 JUI 22.3 JPI 50%R -80  
SIRE: BRIDON REMAKE COMERICA-ET GJPI -142 3%ILE

**NEXT DAM:**

BRJ HMARK BROADWAY PEG R-37  
SIRE: SCHULTZ BROOK HALLMARK GJPI -25 7%ILE

**4TH DAM:**

BRJ BROADWAY MBSB PEG Z-92 91%  
3-03 305 2 19080 4.9 929 3.7 713 92DCR 2466C

# Dixie Invitational Sale



**SAR SAMBO TALLY, E-94%**  
**SISTER TO GRANDAM OF LOT 40**



**SAR RESSURECTION TIPSY, E-91%**  
**SISTER TO GRANDAM OF LOT 40**



**SAR Bomber Tulip, VG-85%**  
**SISTER TO GRANDAM OF LOT 40**



**SAR IMPERIAL TINY, E-94%**  
**GREAT-GRANDAM OF LOT 40**

# Dixie Invitational Sale

## LOT 40 SAR VALENTINO TULIP USA 067314381

BORN 12/02/2014 P3  
FEMALE EFI 8.2% AMERICAN ID 4381 / 4381

PA 24M 8F 6P  
177CM\$ 169NM\$ 149FM\$  
5.6PL -0.2DPR 0.0CCR 0.3HCR 2.97SCS  
PA TYPE 1.2 JPI 37%R 42  
ST SR DF RA RW RL FA  
0.5 0.1 0.2 L0.5 0.2 P0.5 S0.5  
FU RH RUW UC UD TP TL  
1.2 0.7 0.4 -0.1 S1.4 C0.5 S0.4

BRED: 02/11/2016 DUE: 11/16/2016 TO  
HEARTLAND MERCHANT TOPEKA-ET  
USA 067332021 7JE1169  
CDCB GPTA 08/01/2016 5959DAUS 530HRDS 42%RIP  
99%R -96M 0.23% 40F 24%ILE  
99%R 0.08% 11P 178CM\$ 159NM\$ 113FM\$ 49GM\$  
0.8PL -3.7DPR -4.0CCR -1.9HCR 3.19SCS  
AJCA 08/01/2016 1998DAUS  
GPTAT 99%R 1.9 GJUI 20.8 GJPI 99%R 43

SIRE:  
ALL LYNNS LOUIE VALENTINO-ET  
USA 116279413 GT50K BBR 100 JH1C JH2F 7JE1038  
CDCB GPTA 08/01/2016 8724DAUS 1019HRDS 21%RIP  
99%R 787M -0.06% 25F 64%ILE  
99%R -0.01% 26P 361CM\$ 356NM\$ 343FM\$ 237GM\$  
5.9PL -2.0DPR -2.7CCR 0.2HCR 2.99SCS  
AJCA 08/01/2016 4315DAUS  
GPTAT 99%R 2.0 GJUI 19.0 GJPI 99%R 128

DAM:  
SAR MOMENTS TOOTIE  
USA 067183496  
DHIA HERD # 56-36-0051 CONTROL # 3496  
2-01 305 2 12830 4.9 629 3.6 460 101DCR 1590C  
3-02 305 2 16850 4.7 800 3.5 598 100DCR 2067C  
4-02 305 2 15660 5.2 811 3.7 579 99DCR 2002C  
305 2X ME AVG 3L 16890M 813F 604P 2089C  
2-05 80% 3-08 82% 4-04 84%  
ST SR DF RA RW RL FA FU RH RUW UC UD TP TL RTR RTS  
37 43 35 28 35 16 28 28 34 37 32 18 32 22 36 30  
PPA -1387M -39F -29P / YD -2023M -56F -49P  
CDCB PTA 08/01/2016 4RECS 60%R 20%ILE  
-1157M -33F -29P -7CM\$ -19NM\$ -45FM\$ -24GM\$  
5.3PL 1.6DPR 2.7CCR 0.3HCR 2.95SCS  
AJCA 08/01/2016 PTAT 52%R 0.4 JUI 7.2 JPI 50%R -45

SISTER(S):  
SAR ROCKET TELLIE TUBBY 90%  
3-07 305 2 18630 4.7 883 3.7 680 101DCR 2351C

DORAN, TAMMIE STILES BREEDER & OWNER  
NEWBERRY, SC  
803-924-1417

BHF-SSF PARADE LOUIE-ET  
USA 113486117 GT50K BBR 100 JH1C JH2F 7JE738  
CDCB GPTA 08/01/2016 5252DAUS 644HRDS 4%RIP  
99%R 776M -0.19% -1F 8%ILE  
99%R -0.02% 23P -74CM\$ -68NM\$ -55FM\$ -102GM\$  
-2.8PL -2.2DPR -2.4CCR -0.8HCR 3.19SCS  
AJCA 08/01/2016 1491DAUS  
GPTAT 99%R 0.2 GJUI -6.3 GJPI 99%R 10  
D&E PARAMOUNT VIOLET 90%  
USA 067007718 GTHD BBR 100 JH1F JH2F  
TATTOO / D7718  
DHIA HERD # 35-57-0960 CONTROL # 7718  
1-09 305 2 20540 4.6 954 3.3 684 94DCR 2362C  
2-09 305 2 20550 4.5 921 3.4 705 94DCR 2436C  
5-02 305 3 27600 4.2 1167 3.5 953 95DCR 3186C  
305 2X ME AVG 3L 23841M 1059F 813P 2788C  
PPA 4295M 159F 124P / YD 3830M 141F 120P  
CDCB GPTA 08/01/2016 3RECS 96%R 99%ILE  
1464M 51F 48P 427CM\$ 425NM\$ 417FM\$ 296GM\$  
4.0PL -3.2DPR -1.8CCR 1.2HCR 3.14SCS  
AJCA 08/01/2016 GPTAT 95%R 0.6 GJUI -2.9 GJPI 95%R 160

WF CENTURN SEIZE THE MOMENT-ET  
USA 114233721 GTHD BBR 100 JH1F JH2F 7JE816  
CDCB GPTA 08/01/2016 567DAUS 255HRDS 7%RIP  
97%R -1245M 0.23% -17F 6%ILE  
98%R 0.13% -21P -74CM\$ -106NM\$ -180FM\$ -64GM\$  
-0.2PL 1.2DPR 1.7CCR 0.2HCR 2.90SCS  
AJCA 08/01/2016 298DAUS  
GPTAT 96%R 0.3 GJUI 5.3 GJPI 95%R -49

SAR SAMBO TELLIE-ET 90%  
USA 113951808 GT  
TATTOO / R181  
DHIA HERD # 56-36-0051 CONTROL # 6181  
2-02 253 2 9270 4.4 408 3.5 323 96DCR 1100C  
3-04 305 2 14620 4.6 675 3.4 501 100DCR 1731C  
4-04 221 2 7260 4.7 343 3.4 246 99DCR 849C  
6-05 305 2 17910 4.8 853 3.7 670 101DCR 2294C  
7-06 295 2 12130 3.5 421 3.3 400 101DCR 1227C  
8-08 284 2 18990 5.4 1026 3.4 647 100DCR 2235C  
9-06 301 2 10110 4.5 458 3.6 367 101DCR 1241C  
305 2X ME AVG 8L 13589M 632F 471P 1600C  
PPA -3518M -160F -134P / YD -2891M -125F -103P  
CDCB PTA 08/01/2016 5RECS 70%R 8%ILE  
-1310M -56F -46P -133CM\$ -121NM\$ -91FM\$ -86GM\$  
5.9PL 3.0DPR 4.0CCR 1.2HCR 3.03SCS  
AJCA 08/01/2016 PTAT 61%R 0.4 JUI 14.8 JPI 59%R -90  
SIRE: LESTER SAMBO GJPI -56 8%ILE

SISTER(S):  
SAR SHANES TIPPY 85%  
9-00 305 2 15660 4.5 705 3.4 533 65DCR 1841C  
SAR SAMBO TALLY 94%  
3-03 305 2 19640 4.2 817 3.2 638 100DCR 2188C  
1ST PREMIER PERFORMANCE COW, 2002 ALL AMERICAN JERSEY SHOW  
1ST SENIOR TWO-YEAR-OLD, 2001 ALL AMERICAN JERSEY SHOW  
1ST SENIOR THREE-YEAR-OLD, 2002 CENTRAL NATIONAL JERSEY SHOW  
1ST DRY COW, 2007 KENTUCKY KOW-A-RAMA  
2ND SENIOR TWO-YEAR-OLD, 2001 CENTRAL NATIONAL JERSEY SHOW  
2ND SENIOR TWO-YEAR-OLD, 2001 PA ALL-AMERICAN JERSEY SHOW  
2ND SENIOR THREE-YEAR-OLD, 2002 ALL AMERICAN JERSEY SHOW  
2ND FOUR-YEAR-OLD, 2003 PA ALL-AMERICAN JERSEY SHOW  
3RD FOUR-YEAR-OLD, 2003 CENTRAL NATIONAL JERSEY SHOW  
4TH FIVE-YEAR-OLD, 2004 ALL AMERICAN JERSEY SHOW  
5TH FIVE-YEAR-OLD, 2004 CENTRAL NATIONAL JERSEY SHOW  
BEST BRED & OWNED SENIOR FEMALE, 2003 PA ALL-AMERICAN SHOW  
1ST BEST UDDER, 2001 AND 2002 ALL AMERICAN JERSEY SHOW  
2ND BEST UDDER, 2001 AND 2002 CENTRAL NATIONAL JERSEY SHOW  
SAR SPARKLE TANNER 91%  
6-02 305 2 18140 4.1 741 3.4 614 99DCR 2035C  
SAR SAMBO TRIXIE-ET 90%  
6-09 277 2 21850 4.2 921 3.4 741 101DCR 2498C  
SAR BOMBER TULIP 85%  
1-11 305 2 15590 5.4 839 3.5 545 96DCR 1883C  
SAR SAMBO TABBY-ET 91%  
4-06 305 2 16440 5.1 834 3.7 609 101DCR 2106C  
SAR RESSURECTION TIPSY 91%  
5-10 305 2 19620 4.2 822 3.6 704 101DCR 2292C

NEXT DAM:  
SAR IMPERIAL TINY 94%  
7-03 305 2 22570 3.8 857 3.3 737 99DCR 2390C  
2ND AGED COW, 2001 VA STATE FAIR  
SIRE: MEADOW LAWN J IMPERIAL 50R-ET GJPI -125 3%ILE  
4TH DAM:  
SAR BRIGADIER TAMS LAST WIGGLE 72%

# Dixie Invitational Sale

## LOT 41 BRJ IMAGINATION BUFFI W-17 USA 067534117

BORN 09/02/2013 P1  
DHIA HERD # 56-36-0051 CONTROL #  
FEMALE EFI 7.4% AMERICAN ID 4117 / 4117

2-08 74%  
ST SR DF RA RW RL FA FU RH RUW UC UD TP TL RTR RTS  
38 25 26 27 32 39 22 27 28 30 36 22 32 25 46 48  
PA -392M 2F -5P  
-7CM\$ -20NM\$ -51FM\$  
0.4PL -0.6DPR -0.4CCR 0.2HCR 2.96SCS  
PA TYPE 0.5 JPI 35%R -14  
ST SR DF RA RW RL FA  
0.6 0.3 0.2 L0.2 0.4 S0.0 S0.2  
FU RH RUW UC UD TP TL  
0.5 0.3 0.3 0.8 S0.3 C0.6 L0.4

FRESH: 10/17/2015  
BRED: 02/11/2016 DUE: 11/16/2016 TO  
ALL LYNNIS LOUIE VALENTINO-ET  
USA 116279413 7JIE1038  
CDCB GPTA 08/01/2016 8724DAUS 1019HRDS 21%RIP  
99%R 787M -0.06% 25F 64%ILE  
99%R -0.01% 26P 361CM\$ 356NM\$ 343FM\$ 237GM\$  
5.9PL -2.0DPR -2.7CCR 0.2HCR 2.99SCS  
AJCA 08/01/2016 4315DAUS  
GPTAT 99%R 2.0 GJUI 19.0 GJPI 99%R 128

SIRE:  
DUTCH HOLLOW IMAGINATION-P  
USA 115724200 GT50K BBR 100 JH1F JH2F 200JE349  
CDCB GPTA 08/01/2016 212DAUS 74HRDS 18%RIP  
94%R -28M 0.09% 16F 22%ILE  
95%R 0.06% 10P 167CM\$ 146NM\$ 94FM\$ 108GM\$  
1.2PL -1.0DPR -0.3CCR 0.8HCR 2.90SCS  
AJCA 08/01/2016 115DAUS  
GPTAT 89%R 0.7 GJUI 5.7 GJPI 90%R 53

DAM:  
BRJ C GAR ACTION BUFFI L-2  
USA 067183402  
DHIA HERD # 56-36-0051 CONTROL # 3402  
2-01 305 2 11820 5.4 635 3.8 448 101DCR 1550C  
3-03 301 2 11650 4.6 533 3.5 405 101DCR 1399C  
4-03 305 2 11960 5.3 637 3.8 449 100DCR 1553C  
305 2X ME AVG 3L 14035M 699F 509P 1759C  
2-02 82% 3-04 83%  
ST SR DF RA RW RL FA FU RH RUW UC UD TP TL RTR RTS  
41 38 29 23 31 31 39 37 39 33 34 28 45 28 36 28  
PPA -2927M -63F -80P / YD -2506M -66F -72P  
CDCB PTA 08/01/2016 4RECS 59%R 4%ILE  
-1024M -26F -28P -181CM\$ -186NM\$ -196FM\$ -174GM\$  
-0.4PL -0.2DPR -0.4CCR -0.5HCR 3.01SCS  
AJCA 08/01/2016 PTAT 52%R 0.8 JUI 18.1 JPI 49%R -80  
SISTER(S):  
BRJ RENEGADE ACTION BUFFI N-48 85%  
3-01 305 2 18920 5.8 1092 3.8 712 100DCR 2463C

BUSH RIVER JERSEYS BREEDER & OWNER  
NEWBERRY, SC  
803-276-7366

SC GOLD DUST PARAMOUNT IATOLA-ET  
USA 112118277 GTHD BBR 100 JH1F JH2F 29JE3301  
CDCB GPTA 08/01/2016 18128DAUS 2459HRDS 6%RIP  
99%R -311M 0.11% 7F 19%ILE  
99%R 0.05% -2P 108CM\$ 93NM\$ 59FM\$ 94GM\$  
0.9PL 0.3DPR 0.2CCR 0.1HCR 2.96SCS  
AJCA 08/01/2016 9397DAUS  
GPTAT 99%R 1.2 GJUI 15.7 GJPI 99%R 26  
DUTCH HOLLOW LEGION MAY-P 88%  
USA 114168081  
TATTOO D896 / D896  
DHIA HERD # 21-10-0357 CONTROL # 2896  
1-10 305 3 18660 4.9 923 3.3 623 100DCR 2152C  
2-10 305 3 24720 4.4 1089 3.6 892 100DCR 2979C  
4-03 305 3 25830 4.1 1062 3.4 868 102DCR 2900C  
305 2X ME AVG 4L 20698M 900F 706P 2370C  
PPA 1147M 19F 39P / YD 442M -1F 13P  
CDCB PTA 08/01/2016 4RECS 71%R 15%ILE  
22M -2F 0P -55CM\$ -51NM\$ -43FM\$ -91GM\$  
-0.3PL -1.6DPR -2.0CCR -1.4HCR 3.08SCS  
AJCA 08/01/2016 PTAT 63%R 0.6 JUI -3.0 JPI 61%R -25

BRIDON CENTURION GARNETT  
JECAN000008772893 GT50K BBR 100 JH1F JH2C 11JE905  
CDCB GPTA 08/01/2016 274DAUS 154HRDS 6%RIP  
96%R -1182M 0.03% -50F 3%ILE  
96%R 0.04% -34P -294CM\$ -292NM\$ -287FM\$ -254GM\$  
-0.6PL 0.4DPR 1.0CCR -0.8HCR 3.19SCS  
AJCA 08/01/2016 224DAUS  
GPTAT 94%R 0.9 GJUI 18.2 GJPI 92%R -120

BRJ ACTION JACE BUFFI F-25 87%  
USA 067183025 GT  
DHIA HERD # 56-36-0051 CONTROL # 3025  
1-11 305 2 15440 5.5 845 3.7 570 101DCR 1971C  
3-01 305 2 16200 5.3 864 3.8 610 101DCR 2110C  
4-04 305 2 19140 5.8 1113 3.7 711 101DCR 2459C  
5-07 246 2 9720 6.2 603 3.5 345 100DCR 1192C  
305 2X ME AVG 4L 17090M 948F 632P 2184C  
PPA -1254M 50F -23P / YD -911M 38F -15P  
CDCB PTA 08/01/2016 4RECS 65%R 45%ILE  
-472M 10F -10P 100CM\$ 88NM\$ 60FM\$ 54GM\$  
2.1PL -0.3DPR -1.0CCR 0.9HCR 2.84SCS  
AJCA 08/01/2016 PTAT 56%R 0.9 JUI 7.3 JPI 55%R 9  
SIRE: FOREST GLEN AVERY ACTION-ET GJPI 2 14%ILE

SISTER(S):  
BRJ ACTION JACE BUFFI R-40 90%  
5-00 305 2 28330 4.8 1369 3.5 999 96DCR 3453C

NEXT DAM:  
BRJ JACE PARAMOUNT BUFFI Y-78 86%  
2-09 305 2 19320 4.6 885 3.6 686 100DCR 2366C  
SIRE: WINDY WILLOW MONTANA JACE {6} GJPI 35 21%ILE

4TH DAM:  
BRJ PARAMOUNT PITINO BUFFI Z-7 77%  
3-00 305 2 23810 4.8 1147 3.5 822 7DCR 2840C



# Dixie Invitational Sale



**SAR IMPERIAL TINY, E-94%**  
FIFTH DAM OF LOT 42

## LOT 42 SAR DAZZLER TRAX USA 067314359

BORN 10/20/2014 P3  
FEMALE EFI 6.6% AMERICAN ID 4359 / 4359

PA -507M 3F -9P  
192CM\$ 179NM\$ 150FM\$  
4.9PL 1.4DPR 1.7CCR 2.1HCR 2.95SCS  
PA TYPE 1.3 JPI 35%R 48  
ST SR DF RA RW RL FA  
1.0 0.1 0.2 L0.3 0.1 P0.5 S0.8  
FU RH RUW UC UD TP TL  
1.8 1.0 0.3 0.5 S2.7 C0.6 S0.7

BRED: 05/18/2016 DUE: 02/21/2017 TO  
MS EASTON  
USA 119146567 29JE4010  
CDCB GPTA 08/01/2016  
74%R 1016M -0.09% 31F 85%ILE  
75%R 0.00% 36P 444CM\$ 434NM\$ 410FM\$ 354GM\$  
5.4PL -0.7DPR -0.4CCR 0.1HCR 3.00SCS  
AJCA 08/01/2016 ODAUS  
GPTAT 76%R 1.9 GJUI 21.7 GJPI 72%R 168

SIRE:  
SUNSET CANYON DAZZLER-ET  
USA 117925081 GT50K BBR 100 JH1F JH2F 29JE3830  
CDCB GPTA 08/01/2016 403DAUS 64HRDS 89%RIP  
97%R -169M 0.14% 20F 80%ILE  
97%R 0.06% 4P 428CM\$ 406NM\$ 356FM\$ 377GM\$  
7.7PL 1.5DPR 2.3CCR 3.7HCR 2.82SCS  
AJCA 08/01/2016 124DAUS  
GPTAT 93%R 1.6 GJUI 25.0 GJPI 92%R 125

DAM:  
SAR MEDALIST TILL  
USA 067243952  
DHIA HERD # 56-36-0051 CONTROL # 3952  
1-11 294 2 12140 5.3 649 3.5 429 97DCR 1483C  
305 2X ME AVG 1L 16790M 875F 594P 2053C  
2-02 78% 3-06 79%  
ST SR DF RA RW RL FA FU RH RUW UC UD TP TL RTR RTS  
42 38 22 25 42 22 16 38 35 27 26 38 26 18 25 39  
PPA -1660M -2F -44P / YD -1651M -15F -43P  
CDCB PTA 08/01/2016 2RECS 57%R 16%ILE  
-844M -15F -22P -45CM\$ -48NM\$ -57FM\$ -29GM\$  
2.0PL 1.3DPR 1.0CCR 0.4HCR 3.08SCS  
AJCA 08/01/2016 PTAT 51%R 1.0 JUI 24.0 JPI 49%R -30

SISTER(S):  
SAR APPLEJACK TONI 86%

DORAN, TAMMIE STILES BREEDER & OWNER  
NEWBERRY, SC  
803-924-1417

HAWARDEN IMPULS PREMIER  
USA 067107510 GT50K BBR 100 JH1C JH2F 29JE3756  
CDCB GPTA 08/01/2016 3975DAUS 562HRDS 21%RIP  
99%R -708M 0.29% 23F 40%ILE  
99%R 0.16% 5P 307CM\$ 264NM\$ 161FM\$ 252GM\$  
4.8PL 1.7DPR 0.2CCR 0.5HCR 3.07SCS  
AJCA 08/01/2016 2148DAUS  
GPTAT 99%R 1.0 GJUI 11.6 GJPI 98%R 76  
PEARLMONT RESTORE DIXIE-ET 90%  
USA 116341888 GT50K BBR 100 JH1F JH2C  
TATTOO / P5  
DHIA HERD # 33-87-0722 CONTROL # 305  
2-00 305 2 19000 4.3 819 3.4 650 97DCR 2209C  
365 2 22546 4.3 975 3.5 789 97DCR 2653C  
3-07 305 2 20010 4.6 930 3.5 697 89DCR 2409C  
5-06 305 3 24280 4.4 1072 3.4 833 102DCR 2867C  
305 2X ME AVG 4L 17392M 791F 620P 2117C  
PPA 1019M -4F 23P / YD 1404M 33F 46P  
CDCB GPTA 08/01/2016 4RECS 92%R 98%ILE  
961M 26F 28P 378CM\$ 371NM\$ 357FM\$ 285GM\$  
5.1PL -1.4DPR 0.2CCR 2.7HCR 2.75SCS  
AJCA 08/01/2016 GPTAT 90%R 0.6 GJUI 6.0 GJPI 89%R 142

SUNSET CANYON MEDALIST-ET  
USA 117013205 GT50K BBR 100 JH1F JH2F 29JE3735  
CDCB GPTA 08/01/2016 1678DAUS 276HRDS 4%RIP  
99%R -96M 0.09% 13F 44%ILE  
99%R 0.03% 3P 309CM\$ 296NM\$ 265FM\$ 250GM\$  
6.4PL 0.8DPR 0.5CCR 0.7HCR 2.90SCS  
AJCA 08/01/2016 1146DAUS  
GPTAT 99%R 1.0 GJUI 26.0 GJPI 98%R 93

SAR GILLER TELLIE 88%  
USA 067183485 GT  
DHIA HERD # 56-36-0051 CONTROL # 3485  
3-01 305 2 18220 3.7 674 3.4 617 101DCR 1933C  
4-03 288 2 17160 4.1 709 3.2 549 99DCR 1891C  
305 2X ME AVG 3L 17078M 700F 566P 1866C  
PPA -1773M -99F -59P / YD -2320M -94F -69P  
CDCB PTA 08/01/2016 3RECS 62%R 1%ILE  
-1528M -54F -44P -331CM\$ -327NM\$ -317FM\$ -269GM\$  
0.1PL 1.4DPR 1.1CCR -0.6HCR 3.26SCS  
AJCA 08/01/2016 PTAT 53%R 1.2 JUI 22.6 JPI 51%R-140  
SIRE: SHAMROCK GILLER GJPI -307 0%ILE

NEXT DAM:  
SAR CENTURION TELLIE 80%  
2-00 276 2 10310 4.8 491 3.5 365 100DCR 1261C  
SIRE: SOONER CENTURION-ET GJPI -47 6%ILE

4TH DAM:  
SAR SAMBO TELLIE-ET 90%  
8-08 284 2 18990 5.4 1026 3.4 647 100DCR 2235C



# Dixie Invitational Sale

## LOT 43 BERRYS PLUS WREN {6} USA 118610227 GT8K

BORN 08/19/2013 TATTOO C311 / C311  
DHIA HERD # 57-31-0502 CONTROL # 1311  
FEMALE EFI 8.3% JH1F JH2F

1-09 277 2 11910 4.6 549 3.5 421 101DCR 1455C  
305 2X ME AVG 1L 17632M 804F 631P 2160C

2-00 85% 2-09 85%  
ST SR DF RA RW RL FA FU RH RUW UC UD TP TL RTR RTS  
42 22 35 22 32 27 28 38 35 33 36 27 25 27 27 22

PPA -1331M -48F -31P / YD -818M -22F -15P  
CDCB GPTA 08/01/2016 2RECS 78%R 56%ILE  
407M 17F 14P 131CM\$ 129NM\$ 124FM\$ 101GM\$

AJCA 08/01/2016 GPTAT 78%R 1.0 GJUI 9.9 GJPI 73%R 50  
ST SR DF RA RW RL FA  
1.0 -0.1 0.5 H0.4 0.3 S0.0 S0.0  
FU RH RUW UC UD TP TL  
0.7 1.4 1.1 0.1 S0.9 W0.2 L0.1

FRESH: 05/04/2016

SELLING OPEN

WILL BE BRED BY SALE TIME

SIRE:

SWEETIE PLUS IATOLAS BOLD {5}  
USA 067129272 GT50K BBR 100 JH1F JH2F 1JE711  
CDCB GPTA 08/01/2016 8415DAUS 766HRDS 21%RIP  
99%R 1314M -0.06% 50F 44%ILE  
99%R -0.01% 44P 303CM\$ 296NM\$ 277FM\$ 241GM\$  
-1.0PL -1.5DPR -1.9CCR -5.0HCR 3.03SCS  
AJCA 08/01/2016 4169DAUS  
GPTAT 99%R 1.5 GJUI 10.5 GJPI 99%R 134

DAM:

BERRYS REBEL WHOOP  
USA 115618637 GT8K BBR 100 JH1C JH2F  
TATTOO C713 / C713  
DHIA HERD # 57-31-0502 CONTROL # 713  
2-04 305 2 14630 5.5 798 4.0 584 103DCR 2022C  
3-04 305 2 16150 6.0 971 4.1 655 104DCR 2268C  
4-09 305 2 15750 6.0 943 3.8 604 104DCR 2090C  
5-11 251 2 11260 5.6 626 3.9 442 102DCR 1530C  
305 2X ME AVG 4L 15864M 906F 628P 2173C  
2-05 77% 3-09 88% 4-11 90%  
ST SR DF RA RW RL FA FU RH RUW UC UD TP TL RTR RTS  
34 40 43 20 42 28 35 31 42 38 32 22 24 35  
PPA -580M 47F 22P / YD -502M 33F 12P  
CDCB GPTA 08/01/2016 4RECS 78%R 16%ILE  
-704M 2F -7P -22CM\$ -45NM\$ -99FM\$ -86GM\$  
0.1PL -1.4DPR -2.3CCR -1.0HCR 3.06SCS  
AJCA 08/01/2016 GPTAT 77%R -0.3 GJUI -0.1 GJPI 74%R -32

BERRY COLLEGE  
MOUNT BERRY, GA  
706-506-5293

BREEDER & OWNER

SC GOLD DUST PARAMOUNT IATOLA-ET  
USA 112118277 GTHD BBR 100 JH1F JH2F 29JE3301  
CDCB GPTA 08/01/2016 18128DAUS 2459HRDS 6%RIP  
99%R -311M 0.11% 7F 19%ILE  
99%R 0.05% -2P 108CM\$ 93NM\$ 59FM\$ 94GM\$  
0.9PL 0.3DPR 0.2CCR 0.1HCR 2.96SCS  
AJCA 08/01/2016 9397DAUS  
GPTAT 99%R 1.2 GJUI 15.7 GJPI 99%R 26

SWEETIE PLUS FG ARTIST BOLD {4} 88%  
USA 067037181 GT3K BBR 100 JH1F  
DHIA HERD # 92-20-0074 CONTROL # 7181  
2-09 305 3 24790 4.1 1027 3.4 855 97DCR 2827C  
4-02 299 3 29310 4.0 1173 3.3 969 102DCR 3216C  
5-01 271 3 25070 3.7 919 3.3 833 99DCR 2624C  
6-00 305 2 17190 4.6 785 3.5 603 97DCR 2084C  
305 2X ME AVG 5L 23950M 978F 809P 2680C  
PPA 4622M 125F 123P / YD 3433M 98F 84P  
CDCB GPTA 08/01/2016 5RECS 85%R 73%ILE  
1385M 38F 30P 170CM\$ 189NM\$ 232FM\$ 124GM\$  
-0.9PL -2.0DPR -2.4CCR -3.6HCR 2.93SCS  
AJCA 08/01/2016 GPTAT 79%R 0.7 GJUI -1.8 GJPI 80%R 83

O.F. MANNIX REBEL-ET  
USA 111080315 GT50K BBR 100 JH1F JH2F 14JE365  
CDCB GPTA 08/01/2016 7475DAUS 1096HRDS 3%RIP  
99%R 243M 0.06% 23F 16%ILE  
99%R 0.02% 12P 86CM\$ 76NM\$ 49FM\$ -10GM\$  
0.0PL -2.7DPR -4.1CCR -1.5HCR 2.92SCS  
AJCA 08/01/2016 3246DAUS  
GPTAT 99%R -0.4 GJUI -2.0 GJPI 99%R 28

BERRYS NATHAN ARIEL 86%  
USA 114743965 GT  
TATTOO C513 / C513  
DHIA HERD # 63-23-0004 CONTROL # 1513  
1-09 305 2 11770 5.0 588 3.4 403 103DCR 1392C  
3-01 272 2 14180 5.0 708 3.7 518 94DCR 1791C  
4-00 305 2 16560 5.8 959 3.7 617 98DCR 2134C  
305 2X ME AVG 3L 16553M 854F 595P 2058C  
PPA -651M 23F -1P / YD -757M 5F -5P  
CDCB PTA 08/01/2016 3RECS 58%R 31%ILE  
-276M 3F 0P 50CM\$ 35NM\$ 0FM\$ 3GM\$  
1.1PL -0.8DPR -0.1CCR -0.3HCR 2.98SCS  
AJCA 08/01/2016 PTAT 52%R -0.5 JUI -1.2 JPI 50%R 4  
SIRE: WETUMPKA LEMVIG NATHAN-ET GJPI 29 15%ILE

NEXT DAM:  
BERRYS DANIEL MARLY 86%  
4-11 305 3 22470 6.0 1345 3.6 817 94DCR 2825C  
SIRE: MVF BOLD VENTURE DANIEL GJPI 8 15%ILE

4TH DAM:  
BERRYS MONTANA MARLBORO 83%  
5-11 305 2 14560 4.3 633 3.5 513 94DCR 1723C

# Dixie Invitational Sale

## LOT 44 BERRYS CRITIC AURORA USA 118621748 GT8K

BORN 09/03/2013 TATTOO C312 / C312  
 DHIA HERD # 57-31-0502 CONTROL # 1312  
 FEMALE EFI 7.9% JH1F JH2F

1-09 305 2 14980 4.7 697 3.4 504 101DCR 1741C  
 305 2X ME AVG 1L 20921M 955F 706P 2439C

2-00 82%  
 ST SR DF RA RW RL FA FU RH RUW UC UD TP TL RTR RTS  
 34 34 34 33 34 32 36 27 36 30 38 36 37 20 45 34

PPA 993M 93F 45P / YD 1036M 100F 45P  
 CDCB GPTA 08/01/2016 1RECS 77%R 82%ILE  
 366M 28F 18P 237CM\$ 224NM\$ 194FM\$ 196GM\$  
 1.7PL -0.2DPR -0.3CCR 0.9HCR 3.01SCS  
 AJCA 08/01/2016 GPTAT 76%R 1.0 GJUI 13.1 GJPI 72%R 90  
 ST SR DF RA RW RL FA  
 0.4 0.0 1.0 H0.1 0.0 S0.7 S0.5  
 FU RH RUW UC UD TP TL  
 0.4 0.4 0.3 0.9 S0.9 C1.3 S0.8

SELLING FRESH AND OPEN

**SIRE:**

SCHULTZ LEGAL CRITIC-P  
 USA 117217618 GT50K BBR 100 JH1C JH2F 11JE1098  
 CDCB GPTA 08/01/2016 2686DAUS 242HRDS 28%RIP  
 99%R 450M 0.07% 36F 55%ILE  
 99%R 0.03% 23P 357CM\$ 338NM\$ 291FM\$ 249GM\$  
 3.4PL -1.9DPR -1.7CCR 0.2HCR 2.88SCS  
 AJCA 08/01/2016 1655DAUS  
 GPTAT 99%R 1.4 GJUI 20.5 GJPI 98%R 123

**DAM:**

BERRYS TBONE LADY ANTEBELLUM  
 USA 117083790 GT3K BBR 100 JH1F  
 TATTOO C004 / C004  
 DHIA HERD # 57-31-0502 CONTROL # 1004  
 1-11 305 2 13550 4.9 666 3.5 472 103DCR 1631C  
 305 2X ME AVG 2L 14782M 693F 518P 1784C  
 2-04 83% 3-08 83%  
 ST SR DF RA RW RL FA FU RH RUW UC UD TP TL RTR RTS  
 42 36 34 25 45 26 28 33 29 36 37 18 22 33 38 29  
 PPA 707M 63F 40P / YD 787M 74F 43P  
 CDCB GPTA 08/01/2016 3RECS 77%R 39%ILE  
 197M 29F 11P 71CM\$ 66NM\$ 52FM\$ 79GM\$  
 -1.4PL 0.1DPR 0.7CCR 1.2HCR 3.13SCS  
 AJCA 08/01/2016 GPTAT 74%R 0.1 GJUI -6.2 GJPI 72%R 31

**SISTER(S):**

BERRYS GANNON LADY ASHLEY {3} 85%  
 2-08 305 3 20660 5.0 1032 3.8 783 94DCR 2709C

BERRY COLLEGE BREEDER & OWNER  
 MOUNT BERRY, GA  
 706-506-5293

TOLLENAARS IMPULS LEGAL 233-ET  
 USA 061929249 GTHD BBR 100 JH1C JH2F 29JE3506  
 CDCB GPTA 08/01/2016 9776DAUS 1014HRDS 16%RIP  
 99%R 325M -0.05% 5F 33%ILE  
 99%R 0.03% 17P 249CM\$ 237NM\$ 207FM\$ 225GM\$  
 3.6PL 0.5DPR 1.9CCR 3.6HCR 3.00SCS  
 AJCA 08/01/2016 4467DAUS  
 GPTAT 99%R 1.0 GJUI 21.5 GJPI 99%R 104

SCHULTZ MYGENT CHILLI-P 90%  
 USA 067116089 GT3K BBR 100 JH1F  
 TATTOO / H89  
 DHIA HERD # 52-98-0014 CONTROL # 6089  
 1-11 305 2 17520 4.7 827 3.5 620 103DCR V 2143C  
 2-11 298 2 19160 5.3 1012 3.9 755 103DCR 2614C  
 3-11 291 2 20270 5.0 1014 3.6 730 104DCR 2524C  
 305 2X ME AVG 4L 22632M 1088F 842P 2864C  
 PPA 2080M 127F 101P / YD 1036M 86F 56P  
 CDCB GPTA 08/01/2016 4RECS 86%R 44%ILE  
 33M 30F 13P 107CM\$ 85NM\$ 34FM\$ -25GM\$  
 -0.7PL -4.0DPR -5.2CCR -2.4HCR 2.99SCS  
 AJCA 08/01/2016 GPTAT 83%R 0.6 GJUI 6.3 GJPI 83%R 26

RICHIES JACE TBONE A364  
 USA 113672851 GT50K BBR 100 JH1F JH2F 7JE1000  
 CDCB GPTA 08/01/2016 17576DAUS 1598HRDS 8%RIP  
 99%R -213M 0.21% 31F 20%ILE  
 99%R 0.11% 13P 129CM\$ 98NM\$ 24FM\$ 65GM\$  
 -1.0PL -1.7DPR -1.2CCR 1.6HCR 3.11SCS  
 AJCA 08/01/2016 10123DAUS  
 GPTAT 99%R 1.1 GJUI 6.4 GJPI 99%R 43

BERRYS MATINEE HONEYSUCKLE 79%  
 USA 115485037 GT3K BBR 100 JH1F  
 TATTOO C706 / C706  
 DHIA HERD # 43-92-0002 CONTROL # 706  
 1-10 304 2 12990 5.2 673 3.4 444 104DCR V 1534C  
 2-09 270 2 15120 5.2 793 3.5 526 103DCR 1818C  
 305 2X ME AVG 3L 16009M 821F 549P 1898C  
 PPA 333M 24F 7P / YD 353M 39F 10P  
 CDCB GPTA 08/01/2016 4RECS 78%R 53%ILE  
 320M 26F 6P 111CM\$ 119NM\$ 137FM\$ 177GM\$  
 0.8PL 3.0DPR 2.7CCR 0.9HCR 3.03SCS  
 AJCA 08/01/2016 GPTAT 75%R -1.3 GJUI -24.7 GJPI 72%R 34  
 SIRE: SUNSET CANYON MATINEE-ET GJPI 82 40%ILE

**NEXT DAM:**

BERRYS JOHN DOE 77%  
 1-10 305 2 16490 3.6 600 3.2 529 103DCR 1691C  
 SIRE: FOREST GLEN BARBERS JOHN-ET GJPI 10 14%ILE

**4TH DAM:**

BERRYS PARADE DANCER 82%  
 3-11 305 2 26300 4.8 1262 3.5 920 93DCR 3180C

# Dixie Invitational Sale



**BERRYS LENNOX MUFFIN-ET, E-91%**  
**DAM OF LOT 45**



**BERRYS TBONE PANAMA-ET, E-90%**  
**SISTER TO DAM OF LOT 45**



**BERRYS TBONE PUCKET-ET, E-91%**  
**SISTER TO DAM OF LOT 45**



**BERRYS BRAZO CENTURY {6}, E-90%**  
**GRANDAM OF LOT 45**



**BERRYS VIEW PREFERRED-ET, D-77%**  
**FIFTH DAM OF LOT 45**

# Dixie Invitational Sale

## LOT 45 BERRYS RENEGADE MAIZEY JE840003012994184 GT8K

BORN 11/15/2013 TATTOO C321 / C321 P4  
FEMALE EFI 7.7% JH1F JH2F

CDCB GPTA 08/01/2016 ORECS 73%R 64%ILE  
143M 8F -3P 142CM\$ 155NM\$ 186FM\$ 173GM\$  
3.1PL 1.8DPR 1.8CCR 0.5HCR 3.00SCS  
AJCA 08/01/2016 GPTAT 74%R 0.8 GJUI 14.3 GJPI 71%R 43  
ST SR DF RA RW RL FA  
0.2 -0.3 0.1 L0.3 -0.3 P0.1 S0.7  
FU RH RUW UC UD TP TL  
1.2 1.0 0.8 0.2 S0.9 C1.2 S0.8

SELLING FRESH AND OPEN

### SIRE:

BW RENEGADE-ET  
USA 115883929 GT50K BBR 100 JH1F JH2F 200JE60  
CDCB GPTA 08/01/2016 7459DAUS 647HRDS 13%RIP  
99%R -74M 0.31% 58F 63%ILE  
99%R 0.11% 19P 388CM\$ 353NM\$ 267FM\$ 337GM\$  
2.5PL 0.7DPR 1.2CCR 0.9HCR 3.05SCS  
AJCA 08/01/2016 2946DAUS  
GPTAT 99%R 0.1 GJUI -0.3 GJPI 99%R 110

### DAM:

BERRYS LENNOX MUFFIN-ET  
USA 117269222 GT3K BBR 100 JH1F  
TATTOO C015 / C015  
DHIA HERD # 57-31-0502 CONTROL # 1015  
1-10 305 2 10210 4.2 424 3.3 342 104DCR 1151C  
3-02 265 2 14680 4.5 658 3.2 466 103DCR 1608C  
4-01 305 2 16790 4.8 800 3.1 519 103DCR 1790C  
305 2X ME AVG 3L 16473M 719F 521P 1776C  
1-11 83% 2-06 85% 3-03 90% 5-08 91%  
ST SR DF RA RW RL FA FU RH RUW UC UD TP TL RTR RTS  
42 43 45 29 46 22 38 42 42 45 26 22 26 25 48 25  
PPA -39M -33F -21P / YD 351M -15F -4P  
CDCB GPTA 08/01/2016 4RECS 75%R 39%ILE  
200M -10F -5P 53CM\$ 67NM\$ 101FM\$ 85GM\$  
1.8PL 1.3DPR 1.2CCR 0.3HCR 2.82SCS  
AJCA 08/01/2016 GPTAT 76%R 0.8 GJUI 16.9 GJPI 72%R 27

### SISTER(S):

BERRYS GERONIMO BUTTERCUP 91%  
4-08 305 2 18010 4.5 819 3.1 562 103DCR 1939C  
BERRYS TBONE PANAMA-ET 90%  
4-07 305 2 21280 5.2 1107 3.4 727 104DCR 2512C  
BERRYS TBONE PUCKET-ET 91%  
4-06 305 2 17530 4.8 847 3.5 605 104DCR 2090C

BERRY COLLEGE BREEDER & OWNER  
MOUNT BERRY, GA  
706-506-5293

SUNSET CANYON MAXIMUM-ET  
USA 111950696 GT50K BBR 100 JH1F JH2F 203JE607  
CDCB GPTA 08/01/2016 13639DAUS 422HRDS 10%RIP  
99%R -258M 0.32% 51F 27%ILE  
99%R 0.06% 3P 217CM\$ 198NM\$ 153FM\$ 200GM\$  
0.6PL 0.9DPR 0.9CCR -1.8HCR 2.99SCS  
AJCA 08/01/2016 2196DAUS  
GPTAT 99%R -0.4 GJUI -6.6 GJPI 99%R 44  
BW CENTURION IRIS K347 {6} 95%  
USA 111122015 GT50K BBR 100 JH1F JH2C  
TATTOO K347 / K347  
DHIA HERD # 93-52-0150 CONTROL # 1057  
6-09 305 3 34440 4.8 1655 3.5 1212 103DCR 4189C  
365 3 39630 4.8 1895 3.5 1392 DHIR 4812C  
9-04 305 3 31420 3.9 1233 3.0 939 103DCR 3237C  
365 3 37050 4.0 1465 3.0 1109 DHIR 3824C  
305 2X ME AVG 5L 24889M 1147F 823P 2840C  
PPA 2476M 98F 69P / YD 1527M 68F 48P  
CDCB GPTA 08/01/2016 4RECS 92%R 86%ILE  
306M 9F 6P 238CM\$ 247NM\$ 266FM\$ 266GM\$  
4.4PL 2.3DPR 2.5CCR 1.1HCR 3.10SCS  
AJCA 08/01/2016 GPTAT 88%R 1.3 GJUI 19.0 GJPI 88%R 80

FOREST GLEN HALLMARK LENNOX-ET  
USA 111958489 GT50K BBR 100 JH1F JH2F 1JE531  
CDCB GPTA 08/01/2016 485DAUS 160HRDS 5%RIP  
98%R -310M -0.07% -29F 16%ILE  
98%R -0.01% -13P 76CM\$ 75NM\$ 75FM\$ 138GM\$  
3.0PL 3.0DPR 3.9CCR 1.5HCR 2.75SCS  
AJCA 08/01/2016 248DAUS  
GPTAT 97%R 0.8 GJUI 23.9 GJPI 97%R 26

BERRYS BRAZO CENTURY {6} 90%  
USA 114543556 GT3K BBR 100 JH1F  
TATTOO C505 / C505  
DHIA HERD # 57-31-0502 CONTROL # 505  
1-07 305 2 12340 4.4 546 3.4 425 103DCR 1461C  
3-01 305 2 19330 6.2 1198 3.5 677 104DCR 2340C  
4-02 305 2 19740 5.8 1147 3.4 666 102DCR V 2300C  
5-04 299 2 17820 6.2 1103 3.4 612 104DCR 2114C  
305 2X ME AVG 4L 19418M 1082F 664P 2282C  
PPA 1450M 115F 43P / YD 1334M 63F 37P  
CDCB GPTA 08/01/2016 4RECS 81%R 32%ILE  
384M 17F 7P 29CM\$ 38NM\$ 59FM\$ -1GM\$  
-0.2PL -1.0DPR -2.6CCR -1.8HCR 3.01SCS  
AJCA 08/01/2016 GPTAT 79%R -0.3 GJUI -5.2 GJPI 76%R 11  
SIRE: SIL-MIST RMBM BUTTONS BRAZO {5}-ET GJPI 33 17%ILE

### NEXT DAM:

BERRY ALL AMERICAN SURPRISED 84%  
2-10 305 3 18960 5.6 1071 3.7 693 93DCR 2396C  
SIRE: AL-TOP ALL AMERICAN GJPI -86 3%ILE

### 4TH DAM:

BERRYS MANNIX CENTURY 77%  
3-02 279 2 26050 4.7 1229 3.6 947 94DCR 3275C

# Dixie Invitational Sale



**BERRYS TBONE PANAMA-ET, E-90%**  
**GRANDAM OF LOT 46**



**BERRYS LENNOX MUFFIN-ET, E-91%**  
**SISTER TO GRANDAM OF LOT 46**



**BERRYS TBONE PUCKET-ET, E-91%**  
**SISTER TO GRANDAM OF LOT 46**



**BERRYS BRAZO CENTURY {6}, E-90%**  
**GREAT-GRANDAM OF LOT 46**



**BERRYS VIEW PREFERRED-ET, D-77%**  
**SISTER TO GRANDAM OF LOT 46**

# Dixie Invitational Sale

## LOT 46 BERRYS GAMEPLAN MIA-ET (TWIN) JE840003014518890 GT8K

BORN 01/11/2014 TATTOO C402 / C402  
DHIA HERD # 57-31-0502 CONTROL # 1402  
FEMALE EFI 7.6% JH1F JH2F

2-04 84%  
ST SR DF RA RW RL FA FU RH RUW UC UD TP TL RTR RTS  
42 35 39 22 38 26 38 36 37 35 36 29 39 22 27 28  
PPA 1488M 92F 59P / YD 1710M 92F 63P  
CDCB GPTA 08/01/2016 1RECS 75%R 80%ILE  
121M 37F 15P 241CM\$ 218NM\$ 165FM\$ 187GM\$  
1.2PL -0.4DPR -0.4CCR 0.4HCR 2.92SCS  
AJCA 08/01/2016 GPTAT 73%R 0.3 GJUI 3.9 GJPI 70%R 80  
ST SR DF RA RW RL FA  
0.8 0.9 0.2 H0.1 0.5 S0.1 S0.7  
FU RH RUW UC UD TP TL  
0.5 0.0 0.0 0.3 S0.0 C1.0 L0.1

FRESH: 10/30/2015  
BRED: 01/03/2016 DUE: 10/08/2016 TO  
ORTH-BERRY DIMENSION GIDEON-ET  
USA 118225326 7JE1292  
CDCB GPTA 08/01/2016  
73%R 1086M 0.00% 50F 84%ILE  
74%R 0.05% 47P 438CM\$ 410NM\$ 342FM\$ 368GM\$  
2.0PL -0.2DPR -0.2CCR 1.8HCR 2.87SCS  
AJCA 08/01/2016 ODAUS  
GPTAT 73%R 0.6 GJUI 4.1 GJPI 71%R 185

SIRE:  
BUTTERCREST GAMEPLAN (TWIN)  
USA 117724206 GT50K BBR 100 JH1F JH2F 200JE506  
CDCB GPTA 08/01/2016 46DAUS 21HRDS 96%RIP  
88%R 509M 0.18% 61F 60%ILE  
89%R 0.04% 27P 367CM\$ 348NM\$ 302FM\$ 319GM\$  
1.5PL -0.1DPR 0.4CCR 0.5HCR 3.03SCS  
AJCA 08/01/2016 7DAUS  
GPTAT 78%R 0.4 GJUI 2.9 GJPI 84%R 126

DAM:  
BERRYS BLITZEN MARY WALKER-ET  
USA 117708112 GT3K BBR 100 JH1F  
TATTOO C122 / C122  
DHIA HERD # 57-31-0502 CONTROL # 1122  
2-01 284 2 14480 5.1 734 3.5 507 104DCR 1752C  
305 2X ME AVG 2L 17024M 828F 617P 2115C

2-03 81%  
ST SR DF RA RW RL FA FU RH RUW UC UD TP TL RTR RTS  
42 40 35 25 37 26 32 37 32 35 22 35 26 18 33 29  
PPA 852M 79F 41P / YD 737M 82F 43P  
CDCB GPTA 08/01/2016 2RECS 76%R 31%ILE  
-38M 16F 7P 52CM\$ 34NM\$ -7FM\$ -18GM\$  
-0.7PL -2.1DPR -2.1CCR -0.6HCR 2.89SCS  
AJCA 08/01/2016 GPTAT 72%R 0.1 GJUI 0.7 GJPI 71%R 18

BROTHER(S):  
BERRYS BLITZEN TROY MCGILL-ET AT SELECT SIRES  
GJPI 71 35%ILE  
BERRYS RENEGADE DEXTERADO AT SEXING TECHNOLOGIES/GENETIC RESOURCES  
INTERNATIONAL  
GJPI 77 30%ILE

SISTER(S):  
BERRYS MEDALIST NOEL-ET 82%  
1-10 305 2 17530 4.4 772 3.2 557 103DCR 1922C

BERRY COLLEGE BREEDER & OWNER  
MOUNT BERRY, GA  
706-506-5293

BW RENEGADE-ET  
USA 115883929 GT50K BBR 100 JH1F JH2F 200JE60  
CDCB GPTA 08/01/2016 7459DAUS 647HRDS 13%RIP  
99%R -74M 0.31% 58F 63%ILE  
99%R 0.11% 19P 388CM\$ 353NM\$ 267FM\$ 337GM\$  
2.5PL 0.7DPR 1.2CCR 0.9HCR 3.05SCS  
AJCA 08/01/2016 2946DAUS  
GPTAT 99%R 0.1 GJUI -0.3 GJPI 99%R 110  
BUTTERCREST JEVON GALVESTON 88%  
USA 116438597 GT3K BBR 100 JH1F  
TATTOO C354 / C354  
DHIA HERD # 31-45-0129 CONTROL # 354  
1-11 305 2 22110 5.5 1220 3.8 835 101DCR 2889C  
2-11 305 2 25240 5.5 1400 3.6 904 102DCR 3125C  
305 2X ME AVG 2L 29812M 1608F 1078P 3728C  
PPA 5640M 307F 217P / YD 4349M 233F 168P  
CDCB GPTA 08/01/2016 2RECS 83%R 64%ILE  
554M 38F 27P 174CM\$ 156NM\$ 111FM\$ 83GM\$  
-0.9PL -2.5DPR -2.6CCR -2.4HCR 2.98SCS  
AJCA 08/01/2016 GPTAT 78%R 0.4 GJUI -9.1 GJPI 79%R 64

BARHAM MAXIMUS BLITZEN  
USA 116256694 GT50K BBR 100 JH1F JH2F 147JE6183  
CDCB GPTA 08/01/2016 446DAUS 46HRDS 7%RIP  
98%R -608M 0.31% 31F 20%ILE  
98%R 0.10% -4P 134CM\$ 102NM\$ 27FM\$ 30GM\$  
0.5PL -2.2DPR -2.4CCR -1.2HCR 2.78SCS  
AJCA 08/01/2016 97DAUS  
GPTAT 91%R -0.4 GJUI 2.3 GJPI 95%R 13

BERRYS TBONE PANAMA-ET 90%  
USA 116848031 GT3K BBR 100 JH1F  
TATTOO C922 / C922  
DHIA HERD # 57-31-0502 CONTROL # 922  
1-11 305 2 12640 5.8 735 3.6 450 103DCR 1555C  
3-01 305 2 12970 5.0 649 3.8 493 104DCR 1706C  
4-07 305 2 21280 5.2 1107 3.4 727 104DCR 2512C  
5-09 293 2 15890 4.6 734 3.5 563 101DCR 1946C  
305 2X ME AVG 4L 17541M 894F 625P 2160C  
PPA 342M 41F 30P / YD 706M 61F 38P  
CDCB GPTA 08/01/2016 4RECS 79%R 50%ILE  
316M 21F 13P 114CM\$ 107NM\$ 89FM\$ 73GM\$  
0.0PL -1.0DPR -1.5CCR 0.0HCR 2.97SCS  
AJCA 08/01/2016 GPTAT 74%R 0.8 GJUI 8.4 GJPI 74%R 52  
SIRE: RICHIES JACE TBONE A364 GJPI 43 20%ILE

SISTER(S):  
BERRYS GERONIMO BUTTERCUP 91%  
4-08 305 2 18010 4.5 819 3.1 562 103DCR 1939C  
BERRYS TBONE PUCKET-ET 91%  
4-06 305 2 17530 4.8 847 3.5 605 104DCR 2090C  
BERRYS LENNOX MUFFIN-ET 91%  
4-01 305 2 16790 4.8 800 3.1 519 103DCR 1790C

NEXT DAM:  
BERRYS BRAZO CENTURY {6} 90%  
4-02 305 2 19740 5.8 1147 3.4 666 102DCR V 2300C  
SIRE: SIL-MIST RMBM BUTTONS BRAZO {5}-ET GJPI 33 17%ILE

4TH DAM:  
BERRY ALL AMERICAN SURPRISED 84%  
2-10 305 3 18960 5.6 1071 3.7 693 93DCR 2396C



# Dixie Invitational Sale



BERRYS BRAZO CENTURY (6), E-90%  
FOURTH DAM OF LOT 47

## LOT 47 BERRYS IRWIN SANIBEL {5} JE840003014518895 GT8K

BORN 03/05/2014 TATTOO C407 / C407  
DHIA HERD # 57-31-0502 CONTROL # 1407  
FEMALE EFI 6.8% JH1F JH2F

BERRY COLLEGE BREEDER & OWNER  
MOUNT BERRY, GA  
706-506-5293

2-02 86%  
ST SR DF RA RW RL FA FU RH RUW UC UD TP TL RTR RTS  
28 25 42 22 28 26 38 35 42 40 27 36 26 18 37 26  
PPA 811M 49F 22P / YD 677M 50F 17P  
CDCB GPTA 08/01/2016 1RECS 76%R 80%ILE  
582M 23F 16P 212CM\$ 218NM\$ 230FM\$ 161GM\$  
2.6PL -1.2DPR -1.5CCR 1.5HCR 3.09SCS  
AJCA 08/01/2016 GPTAT 74%R 1.0 GJUI 16.2 GJPI 71%R 79  
ST SR DF RA RW RL FA  
0.6 -0.3 0.1 L1.3 -0.5 P0.3 S0.0  
FU RH RUW UC UD TP TL  
1.3 1.4 1.1 -0.2 S1.9 C0.2 S0.1

FRESH: 02/07/2016  
BRED: 06/01/2016 DUE: 03/07/2017 TO  
CDF SANGITA-ET  
JE840003124584857 7JE1437  
CDCB GPTA 08/01/2016  
71%R 1226M -0.06% 49F 89%ILE  
72%R 0.03% 48P 483CM\$ 460NM\$ 405FM\$ 391GM\$  
3.2PL -0.8DPR -0.7CCR 0.9HCR 2.85SCS  
AJCA 08/01/2016 ODAUS  
GPTAT 72%R 1.0 GJUI 11.6 GJPI 68%R 198  
TESTED A2/A2

SIRE:  
ALL LYNNS VALENTINO IRWIN-ET  
USA 117423084 GT50K BBR 100 JH1C JH2F 7JE1163  
CDCB GPTA 08/01/2016 1598DAUS 252HRDS 48%RIP  
99%R 377M 0.02% 22F 37%ILE  
99%R 0.00% 14P 266CM\$ 259NM\$ 243FM\$ 131GM\$  
4.0PL -3.2DPR -4.1CCR -0.6HCR 2.91SCS  
AJCA 08/01/2016 708DAUS  
GPTAT 98%R 1.8 GJUI 28.0 GJPI 96%R 86  
DAM:  
BERRYS GOLDA SHIPLEY {4}  
USA 118025793 GT8K BBR 91 JH1F JH2F  
TATTOO C209 / C209  
DHIA HERD # 57-31-0502 CONTROL # 1209  
1-09 305 2 17200 3.5 602 2.9 507 104DCR 1661C  
305 2X ME AVG 2L 20532M 760F 622P 2072C  
2-02 85%  
ST SR DF RA RW RL FA FU RH RUW UC UD TP TL RTR RTS  
36 28 34 28 34 25 28 35 37 32 37 37 25 30 35  
PPA 2153M 16F 46P / YD 2199M 29F 53P  
CDCB GPTA 08/01/2016 2RECS 76%R 76%ILE  
1240M 25F 29P 182CM\$ 200NM\$ 241FM\$ 171GM\$  
0.9PL -0.7DPR 0.1CCR 2.4HCR 3.11SCS  
AJCA 08/01/2016 GPTAT 72%R 0.6 GJUI 1.7 GJPI 70%R 96

ALL LYNNS LOUIE VALENTINO-ET  
USA 116279413 GT50K BBR 100 JH1C JH2F 7JE1038  
CDCB GPTA 08/01/2016 8724DAUS 1019HRDS 21%RIP  
99%R 787M -0.06% 25F 64%ILE  
99%R -0.01% 26P 361CM\$ 356NM\$ 343FM\$ 237GM\$  
5.9PL -2.0DPR -2.7CCR 0.2HCR 2.99SCS  
AJCA 08/01/2016 4315DAUS  
GPTAT 99%R 2.0 GJUI 19.0 GJPI 99%R 128  
JARS OF CLAY IATOLA 16710 2751 87%  
USA 067142751 GT50K BBR 100 JH1F JH2F  
DHIA HERD # 35-57-1394 CONTROL # 2751  
2-03 305 3 20230 4.6 924 3.6 727 92DCR 2485C  
305 2X ME AVG 1L 21994M 1031F 814P 2778C  
PPA 413M 27F 26P / YD 152M 21F 17P  
CDCB GPTA 08/01/2016 1RECS 86%R 43%ILE  
362M 15F 11P 81CM\$ 82NM\$ 83FM\$ 44GM\$  
-0.1PL -1.3DPR -1.7CCR 0.0HCR 3.06SCS  
AJCA 08/01/2016 GPTAT 82%R 0.7 GJUI 4.1 GJPI 82%R 30

OOMSDALE TBONE GOLDA {3}-ET  
USA 067080468 GT50K BBR 88 JH1F JH2F 7JE1067  
CDCB GPTA 08/01/2016 3912DAUS 294HRDS 13%RIP  
99%R 1464M -0.09% 51F 30%ILE  
99%R -0.03% 47P 215CM\$ 218NM\$ 221FM\$ 125GM\$  
-1.5PL -4.0DPR -3.2CCR 3.0HCR 3.26SCS  
AJCA 08/01/2016 1279DAUS  
GPTAT 99%R 1.0 GJUI 2.5 GJPI 98%R 118  
BERRYS IMPULS ROSE-ET 81%  
USA 117274288 GT3K BBR 100 JH1F  
TATTOO C014 / C014  
DHIA HERD # 57-31-0502 CONTROL # 1014  
1-08 305 2 10570 5.1 543 3.7 386 103DCR 1335C  
305 2X ME AVG 1L 14838M 748F 547P 1892C  
PPA -756M -4F -12P / YD -1003M -13F -11P  
CDCB GPTA 08/01/2016 1RECS 75%R 44%ILE  
-107M 13F 2P 95CM\$ 87NM\$ 68FM\$ 109GM\$  
0.9PL 1.0DPR 2.3CCR 0.6HCR 3.04SCS  
AJCA 08/01/2016 GPTAT 73%R -0.2 GJUI -3.6 GJPI 71%R 23  
SIRE: ISDK Q IMPULS GJPI 99 39%ILE

SISTER(S):  
BERRYS CRITIC ATHENA-ET 84%  
1-10 305 2 15050 4.2 633 3.3 490 104DCR 1689C  
NEXT DAM:  
BERRYS GERONIMO BUTTERCUP 91%  
4-08 305 2 18010 4.5 819 3.1 562 103DCR 1939C  
SIRE: C-BAR HALLMARK GERONIMO GJPI 18 14%ILE  
4TH DAM:  
BERRYS BRAZO CENTURY {6} 90%  
4-02 305 2 19740 5.8 1147 3.4 666 102DCR V 2300C

# Dixie Invitational Sale



**BERRYS JEVON SAPPHIRE ADDISON, E-90%**  
DAM OF LOT 48



**BERRYS SOONER SAPPHIRE, E-92%**  
FOURTH DAM OF LOT 48

## LOT 48 BERRYS FRONTRUNNER SAPPHIRE-AVA JE840003014518901 GT13K

BORN 05/11/2014 TATTOO C413 / C413  
DHIA HERD # 57-31-0502 CONTROL # 1413  
FEMALE EFI 8.6% JH1F JH2F

CDCB GPTA 08/01/2016 ORECS 73%R 76%ILE  
-188M 18F 2P 217CM\$ 201NM\$ 164FM\$ 194GM\$  
2.8PL 1.1DPR 0.2CCR -0.5HCR 2.90SCS  
AJCA 08/01/2016 GPTAT 73%R 0.7 GJUI 13.1 GJPI 70%R 59  
ST SR DF RA RW RL FA  
0.0 -0.4 0.2 H1.3 -0.2 S0.0 S0.1  
FU RH RUW UC UD TP TL  
1.0 0.9 0.7 0.6 S1.3 W0.2 L0.3

SELLING OPEN  
WILL BE BRED BY SALE TIME

SIRE:  
DP FRONTRUNNER-ET  
USA 067431362 GT50K BBR 100 JH1F JH2F 200JE514  
CDCB GPTA 08/01/2016 509DAUS 86HRDS 89%RIP  
97%R -39M 0.16% 29F 43%ILE  
98%R 0.04% 5P 306CM\$ 293NM\$ 262FM\$ 273GM\$  
4.2PL 1.1DPR 0.4CCR -0.2HCR 2.93SCS  
AJCA 08/01/2016 161DAUS  
GPTAT 93%R 1.8 GJUI 24.9 GJPI 92%R 94

DAM:  
BERRYS JEVON SAPPHIRE ADDISON  
USA 117083763 GT3K BBR 100 JH1F  
TATTOO C001 / C001  
DHIA HERD # 57-31-0502 CONTROL # 1001  
1-09 305 2 12860 5.3 680 3.2 412 103DCR 1422C  
3-00 305 2 15300 5.0 767 3.6 550 104DCR 1901C  
4-02 284 2 17730 4.9 861 3.4 603 103DCR 2083C  
5-02 302 2 17400 4.7 817 3.5 614 101DCR 2122C  
305 2X ME AVG 4L 17500M 862F 604P 2089C  
1-11 83% 3-00 87% 4-05 90%  
ST SR DF RA RW RL FA FU RH RUW UC UD TP TL RTR RTS  
30 30 41 24 35 28 27 37 40 39 39 17 31 34 35 35  
PPA 30M 41F 3P / YD 101M 32F 8P  
CDCB GPTA 08/01/2016 4RECS 75%R 38%ILE  
15M 12F 3P 69CM\$ 62NM\$ 45FM\$ 40GM\$  
0.6PL -0.3DPR -0.4CCR -1.2HCR 2.92SCS  
AJCA 08/01/2016 GPTAT 75%R -0.2 GJUI -5.4 GJPI 72%R 15

BERRY COLLEGE BREEDER & OWNER  
MOUNT BERRY, GA  
706-506-5293

HAWARDEN IMPULS PREMIER  
USA 067107510 GT50K BBR 100 JH1C JH2F 29JE3756  
CDCB GPTA 08/01/2016 3975DAUS 562HRDS 21%RIP  
99%R -708M 0.29% 23F 40%ILE  
99%R 0.16% 5P 307CM\$ 264NM\$ 161FM\$ 252GM\$  
4.8PL 1.7DPR 0.2CCR 0.5HCR 3.07SCS  
AJCA 08/01/2016 2148DAUS  
GPTAT 99%R 1.0 GJUI 11.6 GJPI 98%R 76  
DP IATOLA FLOWER 16 90%  
USA 115517123 GT3K BBR 100 JH1F  
TATTOO / D016  
DHIA HERD # 92-20-7001 CONTROL # 16  
2-09 288 2 18910 5.0 937 3.6 674 103DCR 2330C  
3-08 305 2 20400 5.7 1171 3.7 764 104DCR 2643C  
305 2X ME AVG 2L 21920M 1158F 798P 2758C  
PPA 3407M 210F 116P / YD 2505M 166F 90P  
CDCB GPTA 08/01/2016 2RECS 90%R 72%ILE  
225M 33F 12P 196CM\$ 183NM\$ 153FM\$ 139GM\$  
0.6PL -0.9DPR -1.8CCR -1.1HCR 2.84SCS  
AJCA 08/01/2016 GPTAT 85%R 1.4 GJUI 14.5 GJPI 84%R 73

FOREST GLEN MECCAS JEVON-ET  
USA 112797481 GT50K BBR 100 JH1F JH2F 29JE3346  
CDCB GPTA 08/01/2016 7764DAUS 831HRDS 7%RIP  
99%R 377M 0.05% 28F 22%ILE  
99%R -0.02% 9P 144CM\$ 144NM\$ 144FM\$ 129GM\$  
0.7PL 0.1DPR 0.5CCR -0.8HCR 2.86SCS  
AJCA 08/01/2016 3814DAUS  
GPTAT 99%R -0.3 GJUI -13.6 GJPI 99%R 43  
BERRYS REBEL CUBIC ZIRCONIA 88%  
USA 114848709 GT3K BBR 100 JH1F  
TATTOO C602 / C602  
DHIA HERD # 57-31-0502 CONTROL # 602  
1-08 305 2 12080 5.4 653 3.7 441 103DCR 1525C  
2-10 305 2 16670 6.4 1061 3.8 638 104DCR 2208C  
4-00 305 2 20300 5.6 1143 3.8 771 103DCR 2668C  
305 2X ME AVG 4L 17872M 1016F 671P 2321C  
PPA -209M 48F 25P / YD -548M 17F 7P  
CDCB GPTA 08/01/2016 4RECS 79%R 22%ILE  
-339M 5F 3P 13CM\$ -6NM\$ -54FM\$ -7GM\$  
-0.3PL 0.0DPR -0.5CCR -0.4HCR 3.09SCS  
AJCA 08/01/2016 GPTAT 78%R -0.4 GJUI 3.0 GJPI 75%R 6  
SIRE: O.F. MANNIX REBEL-ET GJPI 28 16%ILE

SISTER(S):  
BERRYS BW PARADE SAPPHIRE 85%  
2-10 305 2 17000 5.7 963 3.6 605 92DCR 2091C

NEXT DAM:  
BERRYS LEMVIG SAPPHIRE TWO-ET 85%  
3-09 305 2 18930 4.8 916 3.7 705 91DCR 2439C  
SIRE: ISDK FYN LEMVIG GJPI -12 12%ILE

4TH DAM:  
BERRYS SOONER SAPPHIRE 92%  
5-10 305 2 23550 4.2 991 3.9 914 DHIR 2780C



# Dixie Invitational Sale

## LOT 49 BERRYS SOPRANO PERSEPHONE {5}-ET JE840003014518907 GT13K

BORN 07/28/2014 TATTOO C419 / C419 P9  
 FEMALE EFI 6.4% JH1F JH2F

BERRY COLLEGE BREEDER & OWNER  
 MOUNT BERRY, GA  
 706-506-5293

CDCB GPTA 08/01/2016 ORECS 73%R 93%ILE  
 264M 7F 13P 312CM\$ 296NM\$ 258FM\$ 302GM\$  
 4.6PL 1.9DPR 2.3CCR 3.4HCR 2.72SCS  
 AJCA 08/01/2016 GPTAT 72%R 0.5 GJUI 6.1 GJPI 69%R 110  
 ST SR DF RA RW RL FA  
 -0.9 -0.3 -0.3 L0.6 -0.4 P0.3 L0.2  
 FU RH RUW UC UD TP TL  
 0.4 0.6 0.4 -0.3 S1.0 W0.4 S0.2

ISDK DJ ZUMA  
 JEDNK00000302730 GT50K BBR 100 JH1F JH2F 236JE146  
 CDCB GPTA 08/01/2016 17504DAUS 1412HRDS 11%RIP  
 99%R -701M 0.30% 23F 54%ILE  
 99%R 0.13% -1P 375CM\$ 331NM\$ 230FM\$ 361GM\$  
 4.5PL 2.4DPR 4.6CCR 4.0HCR 2.75SCS  
 AJCA 08/01/2016 10429DAUS  
 GPTAT 99%R 0.6 GJUI 18.8 GJPI 98%R 101

SELLING FRESH AND OPEN  
 TESTED A2/A2

WILSONVIEW GARDEN SOCHI {3}-ET 92%  
 USA 067191494 GT3K BBR 83 JH1F  
 DHIA HERD # 92-23-0233 CONTROL # 1494  
 1-09 305 2 17490 5.3 921 3.5 604 101DCR 2087C  
 3-04 305 2 22630 4.6 1047 3.6 806 102DCR 2786C  
 5-00 305 2 24090 5.0 1201 3.3 788 101DCR 2721C  
 6-04 305 2 22970 4.8 1092 3.4 773 101DCR 2670C  
 305 2X ME AVG 4L 22533M 1105F 778P 2682C  
 PPA 3486M 208F 112P / YD 2322M 126F 66P  
 CDCB GPTA 08/01/2016 4RECS 88%R 97%ILE  
 886M 41F 24P 340CM\$ 346NM\$ 360FM\$ 283GM\$  
 4.4PL -0.4DPR -0.3CCR 1.5HCR 3.03SCS  
 AJCA 08/01/2016 GPTAT 82%R 0.5 GJUI 1.6 GJPI 81%R 120

SISTER(S):  
 BERRYS DOMINICAN SPERO 85%  
 1-11 282 2 12710 4.6 579 3.5 439 103DCR 1517C  
 SELLING AS LOT 55

ALMAMONT MH FANTOM  
 USA 113636848 GTHD BBR 100 JH1C JH2F 7JE762  
 CDCB GPTA 08/01/2016 4877DAUS 834HRDS 9%RIP  
 99%R -412M 0.05% -11F 19%ILE  
 99%R 0.05% -5P 107CM\$ 94NM\$ 63FM\$ 130GM\$  
 3.5PL 2.7DPR 2.7CCR -0.5HCR 2.99SCS  
 AJCA 08/01/2016 2101DAUS  
 GPTAT 99%R 0.0 GJUI 12.9 GJPI 99%R 29

SIRE:  
 WILSONVIEW SOPRANO {4}  
 USA 117824371 GT50K BBR 100 JH1F JH2F 200JE521  
 CDCB GPTA 08/01/2016 639DAUS 78HRDS 91%RIP  
 98%R 868M 0.03% 46F 96%ILE  
 98%R 0.01% 33P 527CM\$ 507NM\$ 460FM\$ 488GM\$  
 4.8PL 1.2DPR 2.4CCR 4.9HCR 2.73SCS  
 AJCA 08/01/2016 261DAUS  
 GPTAT 95%R 1.2 GJUI 13.0 GJPI 92%R 197

BERRYS BLACKSTONE FAITH (TWIN) 88%  
 USA 116380148 GT3K BBR 100 JH1C

DAM:  
 BERRYS FANTOM PANDORA  
 USA 117317354 GT3K BBR 100 JH1F  
 TATTOO C019 / C019  
 DHIA HERD # 57-31-0502 CONTROL # 1019  
 2-01 305 2 11900 4.4 522 3.4 410 103DCR 1402C  
 305 2X ME AVG 2L 13868M 584F 480P 1598C  
 2-05 85%  
 ST SR DF RA RW RL FA FU RH RUW UC UD TP TL RTR RTS  
 34 32 37 27 38 26 38 39 34 28 26 33 34 37  
 PPA -522M -47F -7P / YD -858M -63F -19P  
 CDCB GPTA 08/01/2016 2RECS 76%R 48%ILE  
 -69M -5F 3P 110CM\$ 100NM\$ 76FM\$ 99GM\$  
 2.4PL 0.8DPR 1.4CCR -0.3HCR 2.95SCS  
 AJCA 08/01/2016 GPTAT 74%R 0.5 GJUI 6.7 GJPI 72%R 34

TATTOO C816 / C816  
 DHIA HERD # 57-31-0502 CONTROL # 816  
 1-10 305 2 11760 5.0 591 3.6 420 103DCR 1452C  
 3-08 274 3 15160 4.5 677 3.5 537 104DCR 1827C  
 305 2X ME AVG 3L 15204M 761F 544P 1862C  
 PPA 32M -31F 16P / YD -340M -21F 7P  
 CDCB GPTA 08/01/2016 3RECS 78%R 25%ILE  
 -13M 9F 4P 14CM\$ 5NM\$ -15FM\$ -25GM\$  
 -1.0PL -1.5DPR -1.5CCR -0.8HCR 2.98SCS  
 AJCA 08/01/2016 GPTAT 77%R 0.5 GJUI 6.2 GJPI 74%R 7  
 SIRE: LENCREST BLACKSTONE-ET GJPI 4 12%ILE

SISTER(S):  
 ORTH-BERRYS LOTTO JOY-ET 87%  
 3-08 305 3 21660 5.0 1089 3.8 826 94DCR 2858C

SISTER(S):  
 BERRYS JEVON BILLY JO-ET 80%  
 5-06 305 2 18940 5.3 996 3.9 741 98DCR 2565C

NEXT DAM:  
 BERRYS PARAMOUNT MINDIE 88%  
 5-02 305 2 23480 6.0 1417 3.5 813 104DCR 2809C  
 SIRE: ROCK ELLA PARAMOUNT-ET GJPI 6 13%ILE

4TH DAM:  
 BERRYS PITINO MINDY MANDY

# Dixie Invitational Sale

## LOT 50 BERRYS GIDEON DENA JE840003126039780 GT13K

BORN 10/07/2014 TATTOO C433 / C433 P6  
FEMALE EFI 9.4% JH1F JH2F

CDCB GPTA 08/01/2016 ORECS 70%R 68%ILE  
524M 34F 25P 186CM\$ 171NM\$ 134FM\$ 131GM\$  
0.0PL -1.1DPR -0.9CCR 0.0HCR 3.03SCS  
AJCA 08/01/2016 GPTAT 71%R 0.5 GJUI -1.3 GJPI 67%R 80  
ST SR DF RA RW RL FA  
1.1 0.5 0.8 L2.0 0.6 S0.5 L0.6  
FU RH RUW UC UD TP TL  
-0.1 0.2 0.1 -0.2 D0.4 C0.4 S0.4

SELLING FRESH AND OPEN  
TESTED A2/A2

SIRE:  
ORTH-BERRY DIMENSION GIDEON-ET  
USA 118225326 GT50K BBR 100 JH1F JH2F 7JE1292  
CDCB GPTA 08/01/2016  
73%R 1086M 0.00% 50F 84%ILE  
74%R 0.05% 47P 438CM\$ 410NM\$ 342FM\$ 368GM\$  
2.0PL -0.2DPR -0.2CCR 1.8HCR 2.87SCS  
AJCA 08/01/2016 ODAUS  
GPTAT 73%R 0.6 GJUI 4.1 GJPI 71%R 185

DAM:  
BERRYS BLACKSTONE DESIREE-ET  
USA 116848022 GT3K BBR 100 JH1C  
TATTOO C920 / C920  
DHIA HERD # 57-31-0502 CONTROL # 920  
1-10 305 2 13620 5.2 706 3.4 459 103DCR 1585C  
2-11 305 2 13840 4.8 661 3.3 453 104DCR 1564C  
4-00 301 2 18020 4.6 826 3.2 584 104DCR 2016C  
305 2X ME AVG 4L 17730M 818F 581P 2000C  
2-04 82% 3-06 83%  
ST SR DF RA RW RL FA FU RH RUW UC UD TP TL RTR RTS  
29 38 33 28 44 29 28 28 30 28 33 23 27 28  
PPA 880M 47F 16P / YD 27M 29F -2P  
CDCB GPTA 08/01/2016 4RECS 77%R 5%ILE  
-3M OF -5P -193CM\$ -183NM\$ -160FM\$ -226GM\$  
-3.6PL -3.1DPR -2.6CCR -1.4HCR 3.03SCS  
AJCA 08/01/2016 GPTAT 72%R 0.0 GJUI -4.3 GJPI 73%R -63

SISTER(S):  
BERRYS PRINCE DEBRA 83%  
2-09 305 2 20570 5.3 1098 3.8 773 32DCR 2674C

BERRY COLLEGE BREEDER & OWNER  
MOUNT BERRY, GA  
706-506-5293

SUNSET CANYON DIMENSION-ET  
USA 117168914 GT50K BBR 100 JH1F JH2F 7JE1149  
CDCB GPTA 08/01/2016 1211DAUS 192HRDS 13%RIP  
99%R 109M 0.28% 59F 89%ILE  
99%R 0.19% 40P 531CM\$ 464NM\$ 303FM\$ 444GM\$  
2.8PL 0.6DPR 1.6CCR 4.4HCR 2.87SCS  
AJCA 08/01/2016 476DAUS  
GPTAT 98%R 0.3 GJUI 6.8 GJPI 97%R 192  
BERRYS ACADEMY ESPERANZA-ET 92%  
USA 117317336 GT3K BBR 100 JH1F  
TATTOO C021 / C021  
DHIA HERD # 57-31-0502 CONTROL # 1021  
1-10 305 2 14430 4.0 582 3.1 449 104DCR 1549C  
3-03 305 2 19150 3.8 725 3.0 569 104DCR 1942C  
4-04 305 2 18750 3.6 680 3.1 589 102DCR 1901C  
305 2X ME AVG 3L 19471M 731F 599P 1995C  
PPA 2299M -6F 46P / YD 1963M 17F 45P  
CDCB GPTA 08/01/2016 3RECS 77%R 66%ILE  
949M 9F 20P 145CM\$ 161NM\$ 196FM\$ 153GM\$  
1.3PL 0.4DPR 0.3CCR -0.3HCR 2.99SCS  
AJCA 08/01/2016 GPTAT 75%R 1.2 GJUI 17.5 GJPI 73%R 87

LENCREST BLACKSTONE-ET  
JECAN000102058939 GT50K BBR 100 JH1C JH2F 200JE423  
CDCB GPTA 08/01/2016 8900DAUS 1757HRDS 5%RIP  
99%R -112M 0.08% 11F 12%ILE  
99%R 0.07% 9P 13CM\$ -3NM\$ -42FM\$ -53GM\$  
-1.2PL -2.4DPR -1.9CCR -1.2HCR 3.15SCS  
AJCA 08/01/2016 4704DAUS  
GPTAT 99%R 0.7 GJUI 6.0 GJPI 99%R 4

BERRYS MONTANA DEBRA 91%  
USA 111176528 GT  
TATTOO C656 / C656  
DHIA HERD # 57-31-0502 CONTROL # 656  
1-09 273 2 12950 5.0 647 3.5 447 92DCR 1544C  
2-09 305 2 18120 5.1 918 3.4 615 97DCR 2124C  
4-03 305 2 24830 6.0 1484 3.3 813 91DCR 2807C  
5-10 305 2 18730 5.4 1009 3.4 636 92DCR 2197C  
6-11 305 2 23230 5.1 1181 3.4 789 103DCR 2726C  
305 2X ME AVG 5L 21346M 1116F 719P 2485C  
PPA -1051M 17F -46P / YD -422M 9F -27P  
CDCB PTA 08/01/2016 5RECS 62%R 6%ILE  
-226M 1F -14P -166CM\$ -157NM\$ -133FM\$ -134GM\$  
-2.9PL -0.2DPR -1.0CCR -1.7HCR 2.91SCS  
AJCA 08/01/2016 PTAT 51%R -0.6 JUI -10.9 JPI 52%R -66  
SIRE: ROCK MAPLE BROOK MONTANA-ET GJPI -58 5%ILE

NEXT DAM:  
BERRYS BARBER DEBBIE  
SIRE: WF/L&M DUNCAN BARBER-ET GJPI -70 5%ILE  
4TH DAM:  
BERRYS SOONER DEBRA 88%  
2-05 291 2 12780 5.3 671 4.5 572 DHIR 1824C

## Dixie Invitational Sale



**BERRYS DANIEL MINDI, E-90%  
SISTER TO GRANDAM OF LOT 51**



**BERRYS PARADE MEDLEY, E-91%  
GREAT-GRANDAM OF LOT 51**



**BERRYS BERRETTA MEDLEY, E-91%  
FOURTH DAM OF LOT 51**

# Dixie Invitational Sale

## LOT 51 BERRYS TEXAS WINONA JE840003126039773 GT13K

BORN 12/01/2014 TATTOO C440 / C440 P6  
 FEMALE EFI 7.8% JH1F JH2F

BERRY COLLEGE BREEDER & OWNER  
 MOUNT BERRY, GA  
 706-506-5293

CDCB GPTA 08/01/2016 ORECS 70%R 74%ILE  
 624M 10F 19P 195CM\$ 193NM\$ 189FM\$ 133GM\$  
 2.1PL -1.4DPR -1.7CCR -0.8HCR 2.96SCS  
 AJCA 08/01/2016 GPTAT 70%R 1.2 GJUI 19.5 GJPI 66%R 81  
 ST SR DF RA RW RL FA  
 0.7 -0.2 0.7 H0.6 0.0 P0.3 S0.2  
 FU RH RUW UC UD TP TL  
 1.7 2.0 1.6 -0.3 S2.2 C0.0 L0.1

ALL LYNN'S VALENTINO IRWIN-ET  
 USA 117423084 GT50K BBR 100 JH1C JH2F 7JE1163  
 CDCB GPTA 08/01/2016 1598DAUS 252HRDS 48%RIP  
 99%R 377M 0.02% 22F 37%ILE  
 99%R 0.00% 14P 266CM\$ 259NM\$ 243FM\$ 131GM\$  
 4.0PL -3.2DPR -4.1CCR -0.6HCR 2.91SCS  
 AJCA 08/01/2016 708DAUS  
 GPTAT 98%R 1.8 GJUI 28.0 GJPI 96%R 86  
 HEARTLAND NATHAN TEXAS-ET 95%  
 USA 067041437 GT50K BBR 100 JH1F JH2F  
 DHIA HERD # 48-89-0168 CONTROL # 1437  
 2-10 305 3 21850 4.6 1008 3.9 843 93DCR 2785C  
 3-11 305 3 26340 4.3 1130 3.8 991 92DCR 3185C  
 5-01 305 3 25940 4.6 1185 3.7 963 94DCR 3232C  
 7-00 183 3 17610 4.8 844 3.5 610 79DCR 2108C  
 305 2X ME AVG 5L 21944M 100F 828P 2737C  
 PPA 1602M 25F 67P / YD 766M 15F 44P  
 CDCB GPTA 08/01/2016 5RECS 90%R 47%ILE  
 50M -1F 11P 112CM\$ 96NM\$ 59FM\$ 23GM\$  
 1.7PL -2.3DPR -1.8CCR -0.4HCR 3.01SCS  
 AJCA 08/01/2016 GPTAT 86%R 1.1 GJUI 17.4 GJPI 85%R 41

SELLING FRESH AND OPEN  
 TESTED A2/A2

SIRE:  
 HEARTLAND IRWIN TEXAS-ET  
 USA 067312531 GT80K BBR 100 JH1F JH2F 7JE1354  
 CDCB GPTA 08/01/2016  
 76%R 415M -0.06% 10F 40%ILE  
 77%R 0.02% 18P 273CM\$ 263NM\$ 237FM\$ 149GM\$  
 4.5PL -2.5DPR -3.2CCR -0.5HCR 2.93SCS  
 AJCA 08/01/2016 ODAUS  
 GPTAT 76%R 1.7 GJUI 26.8 GJPI 73%R 95

DUTCH HOLLOW PRESCOTT {6}-ET  
 USA 067184369 GT80K BBR 100 JH1F JH2F 7JE1173  
 CDCB GPTA 08/01/2016 958DAUS 146HRDS 52%RIP  
 98%R 1206M -0.06% 45F 42%ILE  
 98%R -0.02% 39P 286CM\$ 279NM\$ 261FM\$ 206GM\$  
 0.1PL -1.9DPR -2.8CCR -2.7HCR 2.93SCS  
 AJCA 08/01/2016 361DAUS  
 GPTAT 97%R 0.3 GJUI -3.7 GJPI 95%R 118  
 BERRYS LEGACY MARIE-ET 88%  
 USA 116473415 GT3K BBR 100 JH1F  
 TATTOO C901 / C901  
 DHIA HERD # 57-31-0502 CONTROL # 901  
 2-01 286 2 11730 5.0 591 3.7 429 103DCR 1483C  
 3-01 283 2 12490 6.9 866 3.8 478 103DCR 1654C  
 4-00 300 2 12290 5.1 623 4.0 497 104DCR 1688C  
 305 2X ME AVG 4L 13990M 784F 528P 1814C  
 PPA -2151M -94F -40P / YD -1641M -63F -28P  
 CDCB GPTA 08/01/2016 4RECS 77%R 60%ILE  
 -484M 3F -1P 167CM\$ 142NM\$ 83FM\$ 178GM\$  
 2.7PL 2.4DPR 2.3CCR 1.0HCR 2.93SCS  
 AJCA 08/01/2016 GPTAT 75%R 0.2 GJUI 5.7 GJPI 73%R 43  
 SIRE: HOLLYLANE LILIBETS LEGACY GJPI 78 36%ILE

DAM:  
 BERRYS PRESCOTT WHISKEY  
 USA 118366753 GT8K BBR 100 JH1F JH2F  
 TATTOO C301 / C301  
 DHIA HERD # 57-31-0502 CONTROL # 1301  
 2-00 84%  
 ST SR DF RA RW RL FA FU RH RUW UC UD TP TL RTR RTS  
 33 31 42 16 32 28 35 35 33 26 32 30 35 26 35 32  
 PPA 728M 47F 32P / YD 824M 48F 36P  
 CDCB GPTA 08/01/2016 1RECS 77%R 61%ILE  
 303M 15F 16P 157CM\$ 145NM\$ 115FM\$ 135GM\$  
 0.7PL 0.3DPR -0.4CCR -1.2HCR 2.99SCS  
 AJCA 08/01/2016 GPTAT 76%R 0.5 GJUI 2.8 GJPI 72%R 59

SISTER(S):  
 BERRYS DANIEL MINDY 90%  
 6-02 291 2 21630 5.1 1097 3.4 746 103DCR 2578C  
 BERRYS FREEDOM MINDY 85%  
 3-10 305 2 20300 4.5 918 3.3 670 103DCR 2313C  
 BERRYS PARAMOUNT MINNIE 82%  
 2-04 305 3 17740 5.3 949 3.8 676 94DCR 2339C  
 BERRYS IMPULS CINDERELLA-ET 82%  
 NEXT DAM:  
 BERRYS PARADE MEDLEY 91%  
 2-11 286 2 23750 5.2 1235 3.5 831 96DCR 2872C  
 LIFETIME: 124,471 MILK, 6,121 FAT, 4,485 PROTEIN  
 SIRE: BERRYS DANIEL PARADE GJPI -34 8%ILE  
 4TH DAM:  
 BERRYS BERRETTA MEDLEY 91%  
 3-01 282 2 18880 4.1 770 3.7 706 92DCR 2153C

# Dixie Invitational Sale



**BERRYS TOPEKA AKIKO, E-90%**  
**SELLING AS LOT 52**



**BERRYS TBONE PUCKET-ET, E-91%**  
**SISTER TO GRANDAM OF LOT 52**



**BERRYS TBONE PANAMA-ET, E-90%**  
**SISTER TO GRANDAM OF LOT 52**



**BERRYS BRAZO CENTURY (6), E-90%**  
**GREAT-GRANDAM OF LOT 52**



**BERRYS LENNOX MUFFIN-ET, E-91%**  
**SISTER TO GRANDAM OF LOT 52**

# Dixie Invitational Sale

## LOT 52 BERRYS TOPEKA AKIKO USA 118199795 GT8K

BORN 09/29/2012 TATTOO C225 / C225  
DHIA HERD # 57-31-0502 CONTROL # 1225  
FEMALE EFI 7.6% JH1F JH2F  
1-09 284 2 12220 4.5 555 3.3 409 104DCR 1412C  
2-09 305 2 14710 4.6 679 3.4 504 101DCR 1741C  
305 2X ME AVG 2L 18066M 805F 604P 2084C

2-04 85% 2-11 90%  
ST SR DF RA RW RL FA FU RH RUW UC UD TP TL RTR RTS  
43 42 45 38 38 17 37 42 43 38 33 28 35 28 46 30

PPA 77M 20F 5P / YD -41M 25F 5P  
CDCB GPTA 08/01/2016 2RECS 78%R 45%ILE  
-301M 11F -4P 94CM\$ 88NM\$ 74FM\$ 41GM\$  
2.2PL -1.1DPR -1.0CCR -0.3HCR 3.08SCS  
AJCA 08/01/2016 GPTAT 78%R 1.2 GJUI 21.7 GJPI 74%R 19  
ST SR DF RA RW RL FA  
1.3 0.1 0.7 L1.3 0.0 P0.3 S0.9  
FU RH RUW UC UD TP TL  
1.2 1.0 0.8 0.8 S2.2 C0.8 S0.5

FRESH: 07/16/2015  
BRED: 12/06/2015 DUE: 09/10/2016 TO  
ALL LYNNS VALENTINO MARVEL  
USA 117422971 11JE1118  
CDCB GPTA 08/01/2016 4441DAUS 163HRDS 40%RIP  
99%R 545M 0.04% 34F 64%ILE  
99%R 0.00% 20P 364CM\$ 356NM\$ 336FM\$ 255GM\$  
4.8PL -2.0DPR -0.9CCR -0.3HCR 2.93SCS  
AJCA 08/01/2016 1756DAUS  
GPTAT 99%R 1.6 GJUI 22.0 GJPI 97%R 120

DAUGHTER(S):  
BERRYS PLUS ARTEMIS {6} 86%

SIRE:  
HEARTLAND MERCHANT TOPEKA-ET  
USA 067332021 GT50K BBR 100 JH1F JH2F 7JE1169  
CDCB GPTA 08/01/2016 5959DAUS 530HRDS 42%RIP  
99%R -96M 0.23% 40F 24%ILE  
99%R 0.08% 11P 178CM\$ 159NM\$ 113FM\$ 49GM\$  
0.8PL -3.7DPR -4.0CCR -1.9HCR 3.19SCS  
AJCA 08/01/2016 1998DAUS  
GPTAT 99%R 1.9 GJUI 20.8 GJPI 99%R 43

DAM:  
BERRYS TBONE LAVELLE  
USA 117023154 GT3K BBR 100 JH1F  
TATTOO C919 / C919  
DHIA HERD # 57-31-0502 CONTROL # 919  
1-11 305 2 12310 3.8 473 3.4 419 103DCR 1337C  
3-00 219 2 11110 4.7 519 3.4 381 102DCR 1316C  
305 2X ME AVG 3L 13829M 577F 495P 1595C  
2-03 83% 3-05 83%  
ST SR DF RA RW RL FA FU RH RUW UC UD TP TL RTR RTS  
40 41 28 16 35 22 34 32 34 28 39 28 39 28  
PPA -522M -78F -13P / YD 1M -39F 2P  
CDCB GPTA 08/01/2016 3RECS 78%R 29%ILE  
-138M 5F -2P 32CM\$ 28NM\$ 17FM\$ 36GM\$  
0.3PL 0.4DPR 0.5CCR 0.6HCR 2.98SCS  
AJCA 08/01/2016 GPTAT 76%R 0.3 GJUI 6.1 GJPI 73%R 11

SISTER(S):  
BERRYS CRITIC ATHENA-ET 84%  
1-10 305 2 15050 4.2 633 3.3 490 104DCR 1689C

BERRY COLLEGE  
MOUNT BERRY, GA  
706-506-5293

BREEDER & OWNER

SUNSET CANYON MERCHANT-ET  
USA 114256027 GT50K BBR 100 JH1C JH2F 11JE884  
CDCB GPTA 08/01/2016 2021DAUS 240HRDS 4%RIP  
99%R 52M 0.14% 30F 20%ILE  
99%R 0.03% 9P 120CM\$ 108NM\$ 79FM\$ -25GM\$  
0.6PL -4.7DPR -4.9CCR -2.7HCR 3.02SCS  
AJCA 08/01/2016 1383DAUS  
GPTAT 99%R 1.5 GJUI 16.2 GJPI 98%R 28  
HEARTLAND NATHAN TEXAS-ET 95%  
USA 067041437 GT50K BBR 100 JH1F JH2F  
DHIA HERD # 48-89-0168 CONTROL # 1437  
2-10 305 3 21850 4.6 1008 3.9 843 93DCR 2785C  
3-11 305 3 26340 4.3 1130 3.8 991 92DCR 3185C  
5-01 305 3 25940 4.6 1185 3.7 963 94DCR 3232C  
7-00 183 3 17610 4.8 844 3.5 610 79DCR 2108C  
305 2X ME AVG 5L 21944M 1006F 828P 2737C  
PPA 1602M 25F 67P / YD 766M 15F 44P  
CDCB GPTA 08/01/2016 5RECS 90%R 47%ILE  
50M -1F 11P 112CM\$ 96NM\$ 59FM\$ 23GM\$  
1.7PL -2.3DPR -1.8CCR -0.4HCR 3.01SCS  
AJCA 08/01/2016 GPTAT 86%R 1.1 GJUI 17.4 GJPI 85%R 41

RICHIES JACE TBONE A364  
USA 113672851 GT50K BBR 100 JH1F JH2F 7JE1000  
CDCB GPTA 08/01/2016 17576DAUS 1598HRDS 8%RIP  
99%R -213M 0.21% 31F 20%ILE  
99%R 0.11% 13P 129CM\$ 98NM\$ 24FM\$ 65GM\$  
-1.0PL -1.7DPR -1.2CCR 1.6HCR 3.11SCS  
AJCA 08/01/2016 10123DAUS  
GPTAT 99%R 1.1 GJUI 6.4 GJPI 99%R 43  
BERRYS GERONIMO BUTTERCUP 91%  
USA 115356449 GT3K BBR 100 JH1C  
TATTOO C702 / C702

DHIA HERD # 57-31-0502 CONTROL # 702  
1-08 286 2 12170 5.1 624 3.2 384 104DCR 1325C  
2-07 230 2 10590 5.7 604 3.4 356 102DCR V 1229C  
3-09 284 2 16950 5.2 882 3.2 540 103DCR 1863C  
4-08 305 2 18010 4.5 819 3.1 562 103DCR 1939C  
305 2X ME AVG 4L 17871M 897F 568P 1962C  
PPA -101M -14F -32P / YD 836M -6F -3P  
CDCB GPTA 08/01/2016 4RECS 78%R 22%ILE  
326M -7F -4P -31CM\$ -7NM\$ 50FM\$ -16GM\$  
1.1PL 0.0DPR 0.0CCR -0.5HCR 3.00SCS  
AJCA 08/01/2016 GPTAT 78%R -0.1 GJUI 2.4 GJPI 74%R -7  
SIRE: C-BAR HALLMARK GERONIMO GJPI 18 14%ILE

SISTER(S):  
BERRYS TBONE PANAMA-ET 90%  
4-07 305 2 21280 5.2 1107 3.4 727 104DCR 2512C  
BERRYS TBONE PUCKET-ET 91%  
4-06 305 2 17530 4.8 847 3.5 605 104DCR 2090C  
BERRYS LENNOX MUFFIN-ET 91%  
4-01 305 2 16790 4.8 800 3.1 519 103DCR 1790C

NEXT DAM:  
BERRYS BRAZO CENTURY {6} 90%  
4-02 305 2 19740 5.8 1147 3.4 666 102DCR V 2300C  
SIRE: SIL-MIST RMBM BUTTONS BRAZO {5}-ET GJPI 33 17%ILE

4TH DAM:  
BERRY ALL AMERICAN SURPRISED 84%  
2-10 305 3 18960 5.6 1071 3.7 693 93DCR 2396C



# Dixie Invitational Sale



**BERRYSTBONE PUCKET-ET, E-91%**  
**DAM OF LOT 53**



**BERRYSTBONE PANAMA-ET, E-90%**  
**SISTER TO DAM OF LOT 53**



**BERRYSTBONE LENNOX MUFFIN-ET, E-91%**  
**SISTER TO DAM OF LOT 53**



**BERRYSTBONE BRAZO CENTURY {6}, E-90%**  
**GRANDAM OF LOT 53**



# Dixie Invitational Sale

## LOT 53 BERRYS TOPEKA JINX USA 118213215 GT8K

BORN 10/11/2012 TATTOO C226 / C226  
DHIA HERD # 57-31-0502 CONTROL # 1226  
FEMALE EFI 8.7% JH1F JH2F  
1-11 305 2 14300 5.0 711 3.5 499 103DCR 1724C  
305 2X ME AVG 1L 19201M 931F 671P 2319C  
2-03 84% 3-07 85%  
ST SR DF RA RW RL FA FU RH RUW UC UD TP TL RTR RTS  
43 32 43 23 38 25 26 28 39 35 25 25 26 33 36 35  
PPA -201M 37F 18P / YD -250M 45F 18P  
CDCB GPTA 08/01/2016 2RECS 78%R 74%ILE  
180M 41F 19P 214CM\$ 193NM\$ 141FM\$ 117GM\$  
0.6PL -2.2DPR -2.8CCR -1.3HCR 3.08SCS  
AJCA 08/01/2016 GPTAT 78%R 1.2 GJUI 7.9 GJPI 74%R 68  
ST SR DF RA RW RL FA  
1.3 0.4 1.1 L1.5 0.4 P0.2 S0.6  
FU RH RUW UC UD TP TL  
0.6 0.8 0.6 0.3 S0.5 C0.7 L0.3

BROTHER(S):  
BERRYS BLITZEN MAGUIRE AT GENEX / CRI  
GJPI 87 41%ILE

SIRE:  
HEARTLAND MERCHANT TOPEKA-ET  
USA 067332021 GT50K BBR 100 JH1F JH2F 7JE1169  
CDCB GPTA 08/01/2016 5959DAUS 530HRDS 42%RIP  
99%R -96M 0.23% 40F 24%ILE  
99%R 0.08% 11P 178CM\$ 159NM\$ 113FM\$ 49GM\$  
0.8PL -3.7DPR -4.0CCR -1.9HCR 3.19SCS  
AJCA 08/01/2016 1998DAUS  
GPTAT 99%R 1.9 GJUI 20.8 GJPI 99%R 43

DAM:  
BERRYS TBONE PUCKET-ET  
USA 116848385 GT3K BBR 100 JH1F  
TATTOO C925 / C925  
DHIA HERD # 57-31-0502 CONTROL # 925  
1-11 305 2 14250 5.2 747 3.7 521 103DCR 1802C  
3-00 305 2 14620 5.0 730 3.7 542 104DCR 1875C  
4-06 305 2 17530 4.8 847 3.5 605 104DCR 2090C  
305 2X ME AVG 3L 17700M 870F 636P 2199C  
2-04 85% 3-05 90% 6-08 91%  
ST SR DF RA RW RL FA FU RH RUW UC UD TP TL RTR RTS  
42 43 45 26 46 27 33 43 42 45 22 16 26 27 30 35  
PPA 909M 76F 52P / YD 1007M 79F 50P  
CDCB GPTA 08/01/2016 4RECS 80%R 56%ILE  
48M 23F 9P 141CM\$ 127NM\$ 94FM\$ 91GM\$  
0.6PL -1.0DPR -1.3CCR 0.5HCR 2.97SCS  
AJCA 08/01/2016 GPTAT 76%R 0.8 GJUI 7.8 GJPI 75%R 47

SISTER(S):  
BERRYS GERONIMO BUTTERCUP 91%  
4-08 305 2 18010 4.5 819 3.1 562 103DCR 1939C  
BERRYS TBONE PANAMA-ET 90%  
4-07 305 2 21280 5.2 1107 3.4 727 104DCR 2512C  
BERRYS LENNOX MUFFIN-ET 91%  
4-01 305 2 16790 4.8 800 3.1 519 103DCR 1790C

FRESH: 11/16/2015  
BRED: 02/19/2016 DUE: 11/24/2016 TO  
CDF IRWIN STEVE  
JE840003006436334 11JE1259  
CDCB GPTA 08/01/2016  
74%R 655M 0.20% 71F 98%ILE  
75%R 0.07% 37P 547CM\$ 515NM\$ 439FM\$ 414GM\$  
4.5PL -1.7DPR -0.8CCR 1.2HCR 2.93SCS  
AJCA 08/01/2016 ODAUS  
GPTAT 75%R 1.4 GJUI 13.7 GJPI 71%R 185

BERRY COLLEGE BREEDER & OWNER  
MOUNT BERRY, GA  
706-506-5293

SUNSET CANYON MERCHANT-ET  
USA 114256027 GT50K BBR 100 JH1C JH2F 11JE884  
CDCB GPTA 08/01/2016 2021DAUS 240HRDS 4%RIP  
99%R 52M 0.14% 30F 20%ILE  
99%R 0.03% 9P 120CM\$ 108NM\$ 79FM\$ -25GM\$  
0.6PL -4.7DPR -4.9CCR -2.7HCR 3.02SCS  
AJCA 08/01/2016 1383DAUS  
GPTAT 99%R 1.5 GJUI 16.2 GJPI 98%R 28  
HEARTLAND NATHAN TEXAS-ET 95%  
USA 067041437 GT50K BBR 100 JH1F JH2F  
DHIA HERD # 48-89-0168 CONTROL # 1437  
2-10 305 3 21850 4.6 1008 3.9 843 93DCR 2785C  
3-11 305 3 26340 4.3 1130 3.8 991 92DCR 3185C  
5-01 305 3 25940 4.6 1185 3.7 963 94DCR 3232C  
7-00 183 3 17610 4.8 844 3.5 610 79DCR 2108C  
305 2X ME AVG 5L 21944M 1006F 828P 2737C  
PPA 1602M 25F 67P / YD 766M 15F 44P  
CDCB GPTA 08/01/2016 5RECS 90%R 47%ILE  
50M -1F 11P 112CM\$ 96NM\$ 59FM\$ 23GM\$  
1.7PL -2.3DPR -1.8CCR -0.4HCR 3.01SCS  
AJCA 08/01/2016 GPTAT 86%R 1.1 GJUI 17.4 GJPI 85%R 41

RICHIES JACE TBONE A364  
USA 113672851 GT50K BBR 100 JH1F JH2F 7JE1000  
CDCB GPTA 08/01/2016 17576DAUS 1598HRDS 8%RIP  
99%R -213M 0.21% 31F 20%ILE  
99%R 0.11% 13P 129CM\$ 98NM\$ 24FM\$ 65GM\$  
-1.0PL -1.7DPR -1.2CCR 1.6HCR 3.11SCS  
AJCA 08/01/2016 10123DAUS  
GPTAT 99%R 1.1 GJUI 6.4 GJPI 99%R 43  
BERRYS BRAZO CENTURY {6} 90%  
USA 114543556 GT3K BBR 100 JH1F  
TATTOO C505 / C505  
DHIA HERD # 57-31-0502 CONTROL # 505  
1-07 305 2 12340 4.4 546 3.4 425 103DCR 1461C  
3-01 305 2 19330 6.2 1198 3.5 677 104DCR 2340C  
4-02 305 2 19740 5.8 1147 3.4 666 102DCR V 2300C  
5-04 299 2 17820 6.2 1103 3.4 612 104DCR 2114C  
305 2X ME AVG 4L 19418M 1082F 664P 2282C  
PPA 1450M 115F 43P / YD 1334M 63F 37P  
CDCB GPTA 08/01/2016 4RECS 81%R 32%ILE  
384M 17F 7P 29CM\$ 38NM\$ 59FM\$ -1GM\$  
-0.2PL -1.0DPR -2.6CCR -1.8HCR 3.01SCS  
AJCA 08/01/2016 GPTAT 79%R -0.3 GJUI -5.2 GJPI 76%R 11  
SIRE: SIL-MIST RMBM BRAZO {5}-ET GJPI 33 17%ILE

NEXT DAM:  
BERRY ALL AMERICAN SURPRISED 84%  
2-10 305 3 18960 5.6 1071 3.7 693 93DCR 2396C  
SIRE: AL-TOP ALL AMERICAN GJPI -86 3%ILE

4TH DAM:  
BERRYS MANNIX CENTURY 77%  
3-02 279 2 26050 4.7 1229 3.6 947 94DCR 3275C

# Dixie Invitational Sale



**BERRYS MEDALIST MAPLE, VG-83%**  
SELLING AS LOT 54



**BERRYS FANTOM DAISY MAE, E-91%**  
DAM OF LOT 54

## LOT 54 BERRYS MEDALIST MAPLE USA 118288451 GT8K

BORN 11/17/2012 TATTOO C233 / C233  
DHIA HERD # 57-31-0502 CONTROL # 1233  
FEMALE EFI 7.6% JH1F JH2F  
1-09 287 2 13550 4.7 637 3.4 464 104DCR 1603C  
2-08 304 2 17850 4.6 824 3.5 623 101DCR 2153C  
305 2X ME AVG 2L 21295M 958F 723P 2498C  
2-02 83% 2-10 83%  
ST SR DF RA RW RL FA FU RH RUW UC UD TP TL RTR RTS  
37 31 29 34 33 29 30 33 39 29 34 24 21 17 37 35  
PPA 1895M 113F 78P / YD 1363M 93F 63P  
CDCB GPTA 08/01/2016 2RECS 78%R 91%ILE  
150M 25F 15P 298CM\$ 278NM\$ 230FM\$ 227GM\$  
3.8PL -0.2DPR -0.6CCR -0.4HCR 2.91SCS  
AJCA 08/01/2016 GPTAT 77%R 0.4 GJUI 15.1 GJPI 73%R 98  
ST SR DF RA RW RL FA  
0.3 -0.4 -0.1 L1.6 -0.5 S0.4 S0.0  
FU RH RUW UC UD TP TL  
1.0 0.7 0.5 0.2 S1.8 C0.1 S0.5

FRESH: 08/12/2015  
BRED: 11/06/2015 DUE: 08/11/2016 TO  
SUNSET CANYON DIMENSION-ET  
USA 117168914 7JE1149  
CDCB GPTA 08/01/2016 1211DAUS 192HRDS 13%RIP  
99%R 109M 0.28% 59F 89%ILE  
99%R 0.19% 40P 531CM\$ 464NM\$ 303FM\$ 444GM\$  
2.8PL 0.6DPR 1.6CCR 4.4HCR 2.87SCS  
AJCA 08/01/2016 476DAUS  
GPTAT 98%R 0.3 GJUI 6.8 GJPI 97%R 192

SIRE:  
SUNSET CANYON MEDALIST-ET  
USA 117013205 GT50K BBR 100 JH1F JH2F 29JE3735  
CDCB GPTA 08/01/2016 1678DAUS 276HRDS 4%RIP  
99%R -96M 0.09% 13F 44%ILE  
99%R 0.03% 3P 309CM\$ 296NM\$ 265FM\$ 250GM\$  
6.4PL 0.8DPR 0.5CCR 0.7HCR 2.90SCS  
AJCA 08/01/2016 1146DAUS  
GPTAT 99%R 1.0 GJUI 26.0 GJPI 98%R 93

DAM:  
BERRYS FANTOM DAISY MAE  
USA 117498275 GT3K BBR 100 JH1C  
TATTOO C110 / C110  
DHIA HERD # 57-31-0502 CONTROL # 1110  
1-08 305 2 10610 5.5 585 3.7 389 104DCR 1345C  
3-08 277 2 15020 6.4 958 3.2 487 103DCR 1681C  
4-07 208 2 11300 5.2 582 3.8 424 97DCR 1467C  
305 2X ME AVG 3L 15414M 868F 547P 1890C  
2-00 84% 2-09 86% 3-04 87% 3-11 91%  
ST SR DF RA RW RL FA FU RH RUW UC UD TP TL RTR RTS  
40 32 41 28 39 29 35 40 42 38 30 28 30 26 30 27  
PPA -510M 40F 14P / YD -589M 17F 6P  
CDCB GPTA 08/01/2016 4RECS 76%R 51%ILE  
-308M 15F -1P 130CM\$ 112NM\$ 70FM\$ 98GM\$  
1.7PL 0.3DPR 0.4CCR -1.2HCR 2.89SCS  
AJCA 08/01/2016 GPTAT 75%R 0.0 GJUI 2.6 GJPI 72%R 26

BERRY COLLEGE BREEDER & OWNER  
MOUNT BERRY, GA  
706-506-5293

SCHULTZ RESCUE HEADLINE  
USA 114114336 GTHD BBR 100 JH1F JH2F 29JE3510  
CDCB GPTA 08/01/2016 8445DAUS 885HRDS 11%RIP  
99%R 928M -0.24% -6F 36%ILE  
99%R -0.10% 12P 225CM\$ 251NM\$ 312FM\$ 248GM\$  
6.0PL 2.3DPR 2.0CCR 0.3HCR 2.95SCS  
AJCA 08/01/2016 4610DAUS  
GPTAT 99%R 0.8 GJUI 10.7 GJPI 99%R 92  
SUNSET CANYON LEMVIG MAID 4-ET 93%  
USA 112235062 GT50K BBR 100 JH1F JH2F  
TATTOO / C106  
DHIA HERD # 92-23-0452 CONTROL # 1106  
3-05 305 2 22230 7.2 1606 4.0 897 94DCR 3106C  
365 2 25816 7.3 1875 4.1 1056 DHIR 3658C  
5-02 305 2 26000 7.0 1810 4.2 1083 94DCR 3752C  
365 2 30508 7.0 2150 4.3 1302 DHIR 4512C  
305 2X ME AVG 3L 22926M 1562F 943P 3268C  
PPA -823M 181F 32P / YD -976M 141F 19P  
CDCB GPTA 08/01/2016 3RECS 95%R 87%ILE  
-781M 44F -6P 281CM\$ 251NM\$ 181FM\$ 160GM\$  
4.6PL -1.7DPR -1.2CCR -0.7HCR 3.00SCS  
AJCA 08/01/2016 GPTAT 93%R 0.4 GJUI 10.3 GJPI 93%R 42

ALTAMONT MH FANTOM  
USA 113636848 GTHD BBR 100 JH1C JH2F 7JE762  
CDCB GPTA 08/01/2016 4877DAUS 834HRDS 9%RIP  
99%R -412M 0.05% -11F 19%ILE  
99%R 0.05% -5P 107CM\$ 94NM\$ 63FM\$ 130GM\$  
3.5PL 2.7DPR 2.7CCR -0.5HCR 2.99SCS  
AJCA 08/01/2016 2101DAUS  
GPTAT 99%R 0.0 GJUI 12.9 GJPI 99%R 29

BERRYS JARRETT RILEY  
USA 116509895 GT3K BBR 100 JH1F  
TATTOO C904 / C904  
DHIA HERD # 57-31-0502 CONTROL # 904  
CDCB GPTA 08/01/2016 0RECS 71%R 70%ILE  
283M 15F 11P 185CM\$ 178NM\$ 162FM\$ 179GM\$  
1.6PL 1.0DPR 0.6CCR -0.5HCR 2.90SCS  
AJCA 08/01/2016 GPTAT 71%R 0.4 GJUI 0.7 GJPI 68%R 61  
SIRE: FOREST GLEN VD JADES JARRETT-ET GJPI 42 15%ILE

NEXT DAM:  
BERRYS MAXIMUS FINALE 82%  
4-11 305 2 16840 5.7 958 3.8 647 98DCR 2239C  
SIRE: SUNSET CANYON MAXIMUS-ET GJPI 10 20%ILE

4TH DAM:  
BERRYS JACE MARVELOUS

# Dixie Invitational Sale



**BERRYS FANTOM PANDORA, VG-85%**  
DAM OF LOT 55



**BERRYS BLACKSTONE FAITH, VG-88%**  
GRANDAM OF LOT 55

## LOT 55 BERRYS DOMINICAN SPERO USA 118288536 GT8K

BORN 11/18/2012 TATTOO C235 / C235  
DHIA HERD # 57-31-0502 CONTROL # 1235  
FEMALE EFI 8.8% JH1F JH2F  
1-11 282 2 12710 4.6 579 3.5 439 103DCR 1517C  
305 2X ME AVG 1L 17919M 804F 625P 2151C  
2-02 85% 3-06 85%  
ST SR DF RA RW RL FA FU RH RUW UC UD TP TL RTR RTS  
42 32 29 25 42 27 28 38 39 26 27 22 28 37 28 29  
PPA -271M -21F 12P / YD -135M -11F 12P  
CDCB GPTA 08/01/2016 2RECS 78%R 86%ILE  
405M 15F 15P 250CM\$ 245NM\$ 233FM\$ 242GM\$  
3.6PL 1.2DPR 1.6CCR 3.1HCR 3.02SCS  
AJCA 08/01/2016 GPTAT 77%R 0.8 GJUI 12.2 GJPI 74%R 97  
ST SR DF RA RW RL FA  
1.4 0.7 0.2 L1.1 0.4 P0.2 S0.2  
FU RH RUW UC UD TP TL  
1.1 0.8 0.6 0.1 S1.2 C0.9 L0.3

FRESH: 10/18/2015  
BRED: 01/15/2016 DUE: 10/20/2016 TO  
KASH-IN SOLAR-PP-ET  
JE840003126234075 7JE1499  
CDCB GPTA 08/01/2016  
72%R 549M 0.16% 61F 73%ILE  
73%R 0.08% 35P 419CM\$ 384NM\$ 300FM\$ 282GM\$  
1.8PL -2.9DPR -2.0CCR 1.1HCR 2.90SCS  
AJCA 08/01/2016 ODAUS  
GPTAT 72%R 1.1 GJUI 12.2 GJPI 69%R 149

SISTER(S):  
BERRYS SOPRANO PERSEPHONE {5}-ET  
SELLING AS LOT 49

SIRE:  
SUNSET CANYON DOMINICAN-ET  
USA 117013483 GT50K BBR 100 JH1F JH2F 1JE770  
CDCB GPTA 08/01/2016 4939DAUS 431HRDS 17%RIP  
99%R 543M 0.07% 40F 59%ILE  
99%R 0.02% 22P 357CM\$ 344NM\$ 313FM\$ 322GM\$  
4.2PL 1.3DPR 0.2CCR 3.8HCR 2.92SCS  
AJCA 08/01/2016 1391DAUS  
GPTAT 99%R -0.4 GJUI -2.5 GJPI 99%R 128

DAM:  
BERRYS FANTOM PANDORA  
USA 117317354 GT3K BBR 100 JH1F  
TATTOO C019 / C019  
DHIA HERD # 57-31-0502 CONTROL # 1019  
2-01 305 2 11900 4.4 522 3.4 410 103DCR 1402C  
305 2X ME AVG 2L 13868M 584F 480P 1598C  
2-05 85%  
ST SR DF RA RW RL FA FU RH RUW UC UD TP TL RTR RTS  
34 32 37 27 38 26 38 39 34 28 26 33 34 37  
PPA -522M -47F -7P / YD -858M -63F -19P  
CDCB GPTA 08/01/2016 2RECS 76%R 48%ILE  
-69M -5F 3P 110CM\$ 100NM\$ 76FM\$ 99GM\$  
2.4PL 0.8DPR 1.4CCR -0.3HCR 2.95SCS  
AJCA 08/01/2016 GPTAT 74%R 0.5 GJUI 6.7 GJPI 72%R 34

SISTER(S):  
ORTH-BERRYS LOTTO JOY-ET 87%  
3-08 305 3 21660 5.0 1089 3.8 826 94DCR 2858C

BERRY COLLEGE BREEDER & OWNER  
MOUNT BERRY, GA  
706-506-5293

SCHULTZ RESCUE HEADLINE  
USA 114114336 GTHD BBR 100 JH1F JH2F 29JE3510  
CDCB GPTA 08/01/2016 8445DAUS 885HRDS 11%RIP  
99%R 928M -0.24% -6F 36%ILE  
99%R -0.10% 12P 225CM\$ 251NM\$ 312FM\$ 248GM\$  
6.0PL 2.3DPR 2.0CCR 0.3HCR 2.95SCS  
AJCA 08/01/2016 4610DAUS  
GPTAT 99%R 0.8 GJUI 10.7 GJPI 99%R 92  
PEARLMONT IMPULS DAFFY 90%  
USA 114356624 GTHD BBR 100 JH1F JH2F  
TATTOO / T49  
DHIA HERD # 92-23-0633 CONTROL # 9000  
4-03 305 2 18560 5.0 932 3.8 707 102DCR 2446C  
6-07 305 2 16190 5.1 825 3.9 637 102DCR 2205C  
8-10 305 2 14990 5.6 839 4.0 606 102DCR 2098C  
10-01 305 2 12690 4.9 628 4.5 566 100DCR 1796C  
305 2X ME AVG 6L 16118M 820F 647P 2197C  
PPA 551M 99F 75P / YD 386M 87F 59P  
CDCB GPTA 08/01/2016 4RECS 95%R 98%ILE  
209M 39F 27P 397CM\$ 359NM\$ 270FM\$ 308GM\$  
3.8PL -0.4DPR -0.1CCR 3.8HCR 2.93SCS  
AJCA 08/01/2016 GPTAT 94%R 0.4 GJUI 5.4 GJPI 94%R 137

ALTAMONT MH FANTOM  
USA 113636848 GTHD BBR 100 JH1C JH2F 7JE762  
CDCB GPTA 08/01/2016 4877DAUS 834HRDS 9%RIP  
99%R -412M 0.05% -11F 19%ILE  
99%R 0.05% -5P 107CM\$ 94NM\$ 63FM\$ 130GM\$  
3.5PL 2.7DPR 2.7CCR -0.5HCR 2.99SCS  
AJCA 08/01/2016 2101DAUS  
GPTAT 99%R 0.0 GJUI 12.9 GJPI 99%R 29

BERRYS BLACKSTONE FAITH (TWIN) 88%  
USA 116380148 GT3K BBR 100 JH1C  
TATTOO C816 / C816  
DHIA HERD # 57-31-0502 CONTROL # 816  
1-10 305 2 11760 5.0 591 3.6 420 103DCR 1452C  
3-08 274 3 15160 4.5 677 3.5 537 104DCR 1827C  
305 2X ME AVG 3L 15204M 761F 544P 1862C  
PPA 32M -31F 16P / YD -340M -21F 7P  
CDCB GPTA 08/01/2016 3RECS 78%R 25%ILE  
-13M 9F 4P 14CM\$ 5NM\$ -15FM\$ -25GM\$  
-1.0PL -1.5DPR -1.5CCR -0.8HCR 2.98SCS  
AJCA 08/01/2016 GPTAT 77%R 0.5 GJUI 6.2 GJPI 74%R 7  
SIRE: LENCREST BLACKSTONE-ET GJPI 4 12%ILE

SISTER(S):  
BERRYS JEVON BILLY JO-ET 80%  
5-06 305 2 18940 5.3 996 3.9 741 98DCR 2565C

NEXT DAM:  
BERRYS PARAMOUNT MINDIE 88%  
5-02 305 2 23480 6.0 1417 3.5 813 104DCR 2809C  
SIRE: ROCK ELLA PARAMOUNT-ET GJPI 6 13%ILE

4TH DAM:  
BERRYS PITINO MINDY MANDY

# Dixie Invitational Sale



DB ELLIE, VG-84%  
SISTER TO GREAT-GRANDAM OT LOT 56

## LOT 56 MAGENTA ELLA USA 117740859

BORN 06/17/2011 TATTOO X355 / X355 P1  
FEMALE EFI 7.2%

PA -682M -1F -17P  
-105CM\$ -110NM\$ -121FM\$  
-0.9PL -0.9DPR -0.7CCR -1.3HCR 3.04SCS  
PA TYPE 0.3 JPI 32%R -54  
ST SR DF RA RW RL FA  
0.4 0.3 0.3 L0.1 0.1 S0.2 S0.4  
FU RH RUW UC UD TP TL  
0.6 0.2 0.2 -0.4 S0.5 W0.3 S0.3

PASTURE BRED FROM: 03/01/2016 DUE AFTER: 12/05/2016 TO  
KRIS MANIX  
USA 117508570  
CDCB GPTA 08/01/2016  
73%R 46M -0.03% -6F 21%ILE  
74%R -0.02% -3P 112CM\$ 113NM\$ 116FM\$ 134GM\$  
2.8PL 2.0DPR 1.4CCR 0.0HCR 2.78SCS  
AJCA 08/01/2016 ODAUS  
GPTAT 74%R 0.2 GJUI 7.1 GJPI 71%R 37

SIRE:  
SUNSET CANYON MAGENTA-ET  
USA 115891979 GT50K BBR 100 JH1F JH2C 147JE6154  
CDCB GPTA 08/01/2016 144DAUS 17HRDS 1%RIP  
95%R -436M 0.26% 30F 17%ILE  
96%R 0.04% -8P 87CM\$ 81NM\$ 65FM\$ -8GM\$  
1.5PL -2.7DPR -3.1CCR -2.4HCR 3.08SCS  
AJCA 08/01/2016 28DAUS  
GPTAT 86%R 1.0 GJUI 13.1 GJPI 92%R -6

DAM:  
CENTURION ELLIE  
USA 116207579  
TATTOO M8691 / M8691  
DHIA HERD # 64-48-0111 CONTROL # 18691  
PPA -2365M -94F -70P / YD -2411M -76F -63P  
CDCB PTA 08/01/2016 1RECS 48%R 1%ILE  
-928M -32F -26P -296CM\$ -300NM\$ -307FM\$ -222GM\$  
-3.3PL 1.0DPR 1.8CCR -0.1HCR 3.00SCS  
PA TYPE -0.5 JUI JPI 38%R-103

CULBERTSON LLC  
GREENSBORO, AL  
334-624-4660

OWNER

CEDARCREST FARMS  
FAUNSDALE, AL

BREEDER

BW LEGION  
USA 110226426 GTHD BBR 100 JH1F JH2C 505JE101  
CDCB GPTA 08/01/2016 3580DAUS 807HRDS 3%RIP  
99%R -265M 0.11% 10F 14%ILE  
99%R 0.00% -8P 22CM\$ 21NM\$ 18FM\$ -29GM\$  
1.0PL -1.2DPR -2.3CCR -2.2HCR 2.93SCS  
AJCA 08/01/2016 2574DAUS  
GPTAT 99%R 1.3 GJUI 15.6 GJPI 99%R -2  
SUNSET CANYON LEMVIG MAID 4-ET 93%  
USA 112235062 GT50K BBR 100 JH1F JH2F  
TATTOO / C106  
DHIA HERD # 92-23-0452 CONTROL # 1106  
3-05 305 2 22230 7.2 1606 4.0 897 94DCR 3106C  
365 2 25816 7.3 1875 4.1 1056 DHIR 3658C  
5-02 305 2 26000 7.0 1810 4.2 1083 94DCR 3752C  
365 2 30508 7.0 2150 4.3 1302 DHIR 4512C  
305 2X ME AVG 3L 22926M 1562F 943P 3268C  
PPA -823M 181F 32P / YD -976M 141F 19P  
CDCB GPTA 08/01/2016 3RECS 95%R 87%ILE  
-781M 44F -6P 281CM\$ 251NM\$ 181FM\$ 160GM\$  
4.6PL -1.7DPR -1.2CCR -0.7HCR 3.00SCS  
AJCA 08/01/2016 GPTAT 93%R 0.4 GJUI 10.3 GJPI 93%R 42

SOONER CENTURION-ET  
USA 000655767 GTHD BBR 100 JH1F JH2C 7JE329  
CDCB GPTA 08/01/2016 11494DAUS 2352HRDS 5%RIP  
99%R -500M 0.05% -15F 6%ILE  
99%R 0.03% -13P -118CM\$ -119NM\$ -122FM\$ -75GM\$  
-1.5PL 0.7DPR 1.6CCR -0.4HCR 3.10SCS  
AJCA 08/01/2016 5446DAUS  
GPTAT 99%R 0.9 GJUI 7.4 GJPI 99%R -47

PAR ELLIE 67%  
USA 113655841 GT  
TATTOO M5677 / M5677  
DHIA HERD # 64-48-0111 CONTROL # 15677  
2-06 305 2 11330 5.4 615 3.9 443 95DCR 1533C  
3-07 302 2 11310 3.8 425 3.7 418 99DCR 1261C  
4-10 185 2 5900 4.8 282 3.8 225 86DCR 763C  
305 2X ME AVG 3L 11232M 523F 431P 1416C  
PPA -3607M -141F -113P / YD -2954M -110F -90P  
CDCB PTA 08/01/2016 3RECS 62%R 0%ILE  
-1272M -48F -38P -419CM\$ -424NM\$ -434FM\$ -315GM\$  
-4.0PL 2.0DPR 1.8CCR 0.3HCR 2.86SCS  
AJCA 08/01/2016 PTAT 53%R -1.8 JUI -20.3 JPI 51%R-158  
SIRE: H&B ALF PARAGON-ET GJPI -27 8%ILE

NEXT DAM:  
DRUMMER ELLIE 84%  
4-06 305 2 16220 3.6 591 3.4 553 97DCR 1713C  
SIRE: DUNCAN DRUMMER

4TH DAM:  
SBS ELLIE 78%  
2-07 287 2 12970 4.3 562 3.4 441 DHIR 1432C

# Dixie Invitational Sale

## LOT 57 BELS TINA USA 117740840

BORN 08/01/2011 TATTOO X380 / X380 P1  
FEMALE EFI 7.1%

PA -368M -10F -12P  
-94CM\$ -94NM\$ -93FM\$  
-0.7PL -1.1DPR -1.1CCR -1.0HCR 2.99SCS  
PA TYPE 0.1 JPI 32%R -42  
ST SR DF RA RW RL FA  
-0.4 -1.0 -0.3 H0.9 -0.4 S0.2 S0.1  
FU RH RUW UC UD TP TL  
0.8 0.1 -0.3 -0.4 S1.2 C0.0 S0.4

PASTURE BRED FROM: 03/01/2016 DUE AFTER: 12/05/2016 TO  
KRIS MANIX  
USA 117508570  
CDCB GPTA 08/01/2016  
73%R 46M -0.03% -6F 21%ILE  
74%R -0.02% -3P 112CM\$ 113NM\$ 116FM\$ 134GM\$  
2.8PL 2.0DPR 1.4CCR 0.0HCR 2.78SCS  
AJCA 08/01/2016 ODAUS  
GPTAT 74%R 0.2 GJUI 7.1 GJPI 71%R 37

SIRE:  
SUNSET CANYON BELSHAZAR-ET  
USA 114495965 156JE12  
CDCB PTA 08/01/2016 51DAUS 10HRDS 2%RIP  
88%R -270M 0.13% 12F 15%ILE  
89%R 0.05% 0P 69CM\$ 53NM\$ 16FM\$ 25GM\$  
0.0PL -1.1DPR -1.0CCR -0.3HCR 2.95SCS  
AJCA 08/01/2016 47DAUS  
PTAT 83%R 0.5 JUI 13.7 JPI 79%R 18

DAM:  
FINALIST TALIA  
USA 115787474  
TATTOO M8191 / M8191  
DHIA HERD # 64-48-0110 CONTROL # 18191  
1-11 305 2 10780 4.7 511 3.6 386 101DCR 1334C  
3-10 305 2 11850 4.5 539 3.7 433 50DCR 1463C  
5-01 305 2 10180 4.1 420 3.4 346 99DCR 1150C  
305 2X ME AVG 4L 11847M 515F 415P 1399C  
2-02 73% 4-02 82%  
ST SR DF RA RW RL FA FU RH RUW UC UD TP TL RTR RTS  
36 12 32 22 32 28 32 38 39 32 22 42 28 22  
PPA -1643M -106F -70P / YD -1369M -87F -62P  
CDCB PTA 08/01/2016 4RECS 58%R 3%ILE  
-466M -32F -23P -256CM\$ -241NM\$ -202FM\$ -245GM\$  
-1.3PL -1.1DPR -1.2CCR -1.6HCR 3.02SCS  
AJCA 08/01/2016 PTAT 51%R -0.4 JUI 0.7 JPI 50%R-102

SISTER(S):  
MAGIC TALIA 80%  
3-01 305 2 15780 5.0 783 3.7 581 88DCR 2009C

CULBERTSON LLC OWNER  
GREENSBORO, AL  
334-624-4660

CEDARCREST FARMS BREEDER  
FAUNSDALE, AL

SHF CENTURION SULTAN  
USA 110404026 GTHD BBR 100 JH1C JH2C 200JE303  
CDCB GPTA 08/01/2016 13244DAUS 2561HRDS 4%RIP  
99%R -281M 0.12% 9F 14%ILE  
99%R 0.03% -4P 27CM\$ 22NM\$ 9FM\$ -31GM\$  
0.7PL -2.0DPR -1.3CCR -1.0HCR 3.05SCS  
AJCA 08/01/2016 8231DAUS  
GPTAT 99%R 1.0 GJUI 15.1 GJPI 99%R -2

SUNSET CANYON HALLMARK BELLE 1-ET 93%  
USA 111840001 GI BBR 100 JH1F  
TATTOO / C1042  
DHIA HERD # 92-23-0452 CONTROL # 1042  
4-06 365 2 31104 4.9 1531 3.7 1142 DHIR 3950C  
6-06 305 2 30700 5.0 1545 3.6 1102 94DCR 3810C  
365 2 35832 5.0 1809 3.6 1298 DHIR 4489C  
7-09 305 2 26480 4.7 1243 3.5 938 98DCR 3242C  
305 2X ME AVG 5L 25921M 1258F 933P 3226C  
PPA 1114M 83F 42P / YD 1011M 48F 33P  
CDCB GPTA 08/01/2016 5RECS 90%R 61%ILE  
130M 17F 9P 159CM\$ 146NM\$ 116FM\$ 113GM\$  
1.2PL -0.6DPR -0.9CCR 0.4HCR 2.89SCS  
AJCA 08/01/2016 GPTAT 84%R 0.8 GJUI 3.8 GJPI 86%R 50

BW FINALIST {6}  
USA 112735151 GT50K BBR 100 JH1F JH2F 7JE715  
CDCB GPTA 08/01/2016 2309DAUS 453HRDS 6%RIP  
99%R -348M -0.06% -29F 3%ILE  
99%R -0.03% -18P -245CM\$ -229NM\$ -191FM\$ -210GM\$  
-2.0PL -0.4DPR 0.2CCR -1.8HCR 3.08SCS  
AJCA 08/01/2016 1259DAUS  
GPTAT 99%R 0.4 GJUI 3.9 GJPI 98%R -86

REBEL TALIA 77%  
USA 114752037 GT  
TATTOO M7019 / M7019  
DHIA HERD # 64-48-0110 CONTROL # 17019  
1-11 305 2 9970 5.2 515 3.8 381 99DCR 1318C  
3-00 305 2 12240 5.6 688 4.0 486 99DCR 1682C  
4-00 305 2 9710 5.2 508 3.9 375 102DCR 1298C  
5-04 305 2 13300 4.1 548 3.6 484 102DCR 1549C  
6-09 225 2 6230 4.9 306 3.6 222 99DCR 767C  
305 2X ME AVG 5L 11564M 571F 437P 1486C  
PPA -2649M -79F -81P / YD -1339M -44F -46P  
CDCB PTA 08/01/2016 5RECS 64%R 7%ILE  
-400M -14F -16P -143CM\$ -140NM\$ -132FM\$ -173GM\$  
-0.5PL -1.4DPR -2.2CCR -1.3HCR 2.88SCS  
AJCA 08/01/2016 PTAT 55%R -1.0 JUI -10.8 JPI 55%R -71  
SIRE: O.F. MANNIX REBEL-ET GJPI 28 16%ILE

NEXT DAM:  
BARKLY TENSA 83%  
1-11 305 2 12050 4.7 562 3.8 456 97DCR 1532C  
SIRE: LONG DISTANCE BARBER BARKLY GJPI -25 8%ILE  
4TH DAM:  
MAR TENSE 86%  
4-01 300 2 18710 4.6 859 4.1 762 96DCR 2436C

# Dixie Invitational Sale

## LOT 58 COUNTRY MARIEL USA 117837540

BORN 08/22/2011 TATTOO X408 / X408 P4  
FEMALE EFI 7.0%

PA 341M 3F 8P  
-26CM\$ -19NM\$ -3FM\$  
0.2PL 1.0DPR 1.5CCR 1.9HCR 3.01SCS  
PA TYPE 0.2 JPI 36%R 4  
ST SR DF RA RW RL FA  
0.4 0.8 0.4 H0.2 0.5 S0.3 L0.4  
FU RH RUW UC UD TP TL  
-0.1 0.2 0.4 0.3 D1.2 C0.3 L0.3

PASTURE BRED FROM: 03/01/2016 DUE AFTER: 12/05/2016 TO  
KRIS MANIX  
USA 117508570  
CDCB GPTA 08/01/2016  
73%R 46M -0.03% -6F 21%ILE  
74%R -0.02% -3P 112CM\$ 113NM\$ 116FM\$ 134GM\$  
2.8PL 2.0DPR 1.4CCR 0.0HCR 2.78SCS  
AJCA 08/01/2016 ODAUS  
GPTAT 74%R 0.2 GJUI 7.1 GJPI 71%R 37

SIRE:  
BW COUNTRY-ET  
USA 110834238 GT50K BBR 100 JH1C JH2F 200JE989  
CDCB GPTA 08/01/2016 7002DAUS 1176HRDS 4%RIP  
99%R 263M -0.08% -4F 14%ILE  
99%R -0.04% 2P 14CM\$ 25NM\$ 53FM\$ 50GM\$  
0.9PL 1.0DPR 1.8CCR 2.1HCR 3.05SCS  
AJCA 08/01/2016 3779DAUS  
GPTAT 99%R 0.4 GJUI -5.4 GJPI 99%R 11

DAM:  
BLAISE MARI  
USA 116916662  
TATTOO M9287 / M9287  
DHIA HERD # 64-48-0111 CONTROL # 19287  
1-11 243 2 10070 4.3 434 3.7 371 98DCR 1209C  
305 2X ME AVG 1L 16426M 698F 608P 1961C  
2-02 81%  
ST SR DF RA RW RL FA FU RH RUW UC UD TP TL RTR RTS  
36 35 37 22 35 8 23 38 32 24 22 39 28 26  
PPA 993M -18F 28P / YD 1516M -14F 37P  
CDCB PTA 08/01/2016 1RECS 52%R 14%ILE  
56M -12F 0P -65CM\$ -63NM\$ -58FM\$ -31GM\$  
-0.5PL 0.9DPR 1.1CCR 1.6HCR 2.97SCS  
AJCA 08/01/2016 PTAT 45%R -0.1 JUI -3.0 JPI 45%R -4

CULBERTSON LLC OWNER  
GREENSBORO, AL  
334-624-4660

CEDARCREST FARMS BREEDER  
FAUNSDALE, AL

BANCREST LESTER AVERY  
USA 000659230 GT50K BBR 100 JH1F JH2F 122JE5063  
CDCB GPTA 08/01/2016 5062DAUS 887HRDS 3%RIP  
99%R -603M 0.02% -26F 12%ILE  
99%R -0.01% -23P 4CM\$ 6NM\$ 13FM\$ 29GM\$  
3.8PL 1.5DPR 3.5CCR 3.6HCR 2.82SCS  
AJCA 08/01/2016 3784DAUS  
GPTAT 99%R 0.6 GJUI 9.1 GJPI 99%R -18  
BW BERRETTA PRIZE G525 92%  
USA 003910073 GI BBR 100 JH1C  
TATTOO G525 / G525  
DHIA HERD # 93-52-0150 CONTROL # 879  
2-00 305 2 20920 4.2 869 3.3 684 DHIR 2220C  
3-01 305 2 25570 4.0 1014 3.7 936 DHIR 2843C  
4-01 200 3 20006 4.5 900 3.8 764 DHIR 2437C  
6-07 219 3 17600 7.7 1354 3.7 644 DHIR 2094C  
305 2X ME AVG 4L 24938M 1192F 881P 2792C  
PPA 2591M 62F 80P / YD 1024M 6F 32P  
CDCB GPTA 08/01/2016 4RECS 88%R 32%ILE  
142M -20F -1P 26CM\$ 40NM\$ 72FM\$ 150GM\$  
2.3PL 5.4DPR 3.2CCR 0.3HCR 3.15SCS  
AJCA 08/01/2016 GPTAT 82%R 0.2 GJUI 6.9 GJPI 84%R 27

BW BLAISE-ET  
USA 114203029 GT50K BBR 100 JH1F JH2F 200JE988  
CDCB GPTA 08/01/2016 1569DAUS 193HRDS 4%RIP  
99%R 463M -0.10% 2F 22%ILE  
99%R -0.03% 11P 133CM\$ 135NM\$ 141FM\$ 159GM\$  
2.4PL 2.0DPR 1.7CCR 2.0HCR 2.90SCS  
AJCA 08/01/2016 492DAUS  
GPTAT 98%R -0.2 GJUI -0.8 GJPI 98%R 66  
SUPREME MARI 91%  
USA 114905220 GT  
TATTOO M7160 / M7160  
DHIA HERD # 64-48-0110 CONTROL # 17160  
2-00 305 2 11090 4.9 541 3.9 431 100DCR 1464C  
3-09 305 2 16110 4.9 788 4.0 647 102DCR 2161C  
5-01 269 2 15660 5.0 782 3.6 568 102DCR 1964C  
6-00 300 2 12710 5.2 666 3.8 487 87DCR 1685C  
7-01 251 2 9390 4.6 434 3.5 326 95DCR 1126C  
8-00 305 2 12620 5.2 653 3.7 462 97DCR 1598C  
305 2X ME AVG 6L 13902M 688F 523P 1782C  
PPA -944M -15F -15P / YD -1228M -36F -28P  
CDCB PTA 08/01/2016 5RECS 62%R 3%ILE  
-690M -23F -17P -216CM\$ -222NM\$ -236FM\$ -191GM\$  
-2.0PL -0.2DPR 0.7CCR 1.2HCR 3.02SCS  
AJCA 08/01/2016 PTAT 47%R -0.4 JUI -3.6 JPI 50%R -76  
SIRE: SUNSET CANYON NADINE SUPREME-ET GJPI -179 0%ILE

NEXT DAM:  
COSMO MARI (TWIN) 75%  
4-01 305 2 18290 4.3 781 3.4 622 101DCR 2110C  
SIRE: BARBS MBSB COSMO-ET GJPI -13 6%ILE

4TH DAM:  
M MARI 74%  
3-01 305 2 15390 4.3 658 3.8 580 96DCR 1859C



# Dixie Invitational Sale



EX MARI, D-78%  
FIFTH DAM OF LOT 59

## LOT 59 ACTION MARGIE USA 117836549

BORN 08/31/2011 TATTOO X434 / X434 P5  
FEMALE EFI 8.1%

PA -71M 1F -1P  
61CM\$ 51NM\$ 46FM\$  
1.1PL 0.7DPR 0.8CCR 1.1HCR 3.07SCS  
PA TYPE 1.2 JPI 35%R 21  
ST SR DF RA RW RL FA  
0.0 -0.2 0.5 H0.4 -0.2 S0.1 S0.3  
FU RH RUW UC UD TP TL  
1.1 1.0 0.8 0.7 S0.8 C0.6 L0.3

PASTURE BRED FROM: 03/01/2016 DUE AFTER: 12/05/2016 TO KRIS MANIX  
USA 117508570  
CDCB GPTA 08/01/2016  
73%R 46M -0.03% -6F 21%ILE  
74%R -0.02% -3P 112CM\$ 113NM\$ 116FM\$ 134GM\$  
2.8PL 2.0DPR 1.4CCR 0.0HCR 2.78SCS  
AJCA 08/01/2016 ODAUS  
GPTAT 74%R 0.2 GJUI 7.1 GJPI 71%R 37

**SIRE:**  
FOREST GLEN AVERY ACTION-ET  
USA 111023978 GTHD BBR 100 JH1F JH2F 7JE590  
CDCB GPTA 08/01/2016 23704DAUS 2755HRDS 4%RIP  
99%R -335M -0.02% -19F 14%ILE  
99%R 0.00% -12P 26CM\$ 28NM\$ 35FM\$ 45GM\$  
2.8PL 1.3DPR 1.0CCR 3.0HCR 2.99SCS  
AJCA 08/01/2016 12055DAUS  
GPTAT 99%R 1.2 GJUI 16.1 GJPI 99%R 2

**DAM:**  
CENTURION MARGE  
USA 116906795  
TATTOO M9253 / M9253  
DHIA HERD # 64-48-0110 CONTROL # 19253  
2-00 305 2 14260 5.6 795 3.7 532 97DCR 1840C  
3-01 305 2 17170 5.4 931 3.8 654 102DCR 2263C  
305 2X ME AVG 2L 19439M 1034F 722P 2499C  
2-03 81% 3-02 81%  
ST SR DF RA RW RL FA FU RH RUW UC UD TP TL RTR RTS  
32 28 26 23 32 25 32 36 34 30 23 19 28 23  
PPA 717M 59F 37P / YD 2006M 146F 88P  
CDCB PTA 04/01/2012 1RECS 46%R 43%ILE  
193M 20F 11P 96CM\$ 74NM\$ 57FM\$  
-0.6PL 0.1DPR 0.6CCR -0.9HCR 3.14SCS  
AJCA 04/01/2012 PTAT 43%R 1.1 JUI 8.0 JPI 42%R 40

CULBERTSON LLC  
GREENSBORO, AL  
334-624-4660

OWNER

CEDARCREST FARMS  
FAUNSDALE, AL

BREEDER

BANCREST LESTER AVERY  
USA 000659230 GT50K BBR 100 JH1F JH2F 122JE5063  
CDCB GPTA 08/01/2016 5062DAUS 887HRDS 3%RIP  
99%R -603M 0.02% -26F 12%ILE  
99%R -0.01% -23P 4CM\$ 6NM\$ 13FM\$ 29GM\$  
3.8PL 1.5DPR 3.5CCR 3.6HCR 2.82SCS  
AJCA 08/01/2016 3784DAUS  
GPTAT 99%R 0.6 GJUI 9.1 GJPI 99%R -18

WOLF RIVER BERRETTA ADDIE-ET 90%  
USA 003925986 GT50K BBR 100 JH1C JH2F  
TATTOO WR41 / WR41  
DHIA HERD # 92-20-0074 CONTROL # 496  
2-00 305 3 25720 4.3 1106 3.7 956 DHIR 3016C  
305 2X ME AVG 1L 28078M 1171F 1012P 3191C  
PPA 2065M 61F 77P / YD 2764M 90F 103P  
CDCB GPTA 08/01/2016 1RECS 90%R 19%ILE  
14M -16F 3P -25CM\$ -26NM\$ -28FM\$ -33GM\$  
0.9PL 0.1DPR -1.1CCR -0.3HCR 3.11SCS  
AJCA 08/01/2016 GPTAT 86%R 0.0 GJUI 0.3 GJPI 87%R -6

SOONER CENTURION-ET  
USA 000655767 GTHD BBR 100 JH1F JH2C 7JE329  
CDCB GPTA 08/01/2016 11494DAUS 2352HRDS 5%RIP  
99%R -500M 0.05% -15F 6%ILE  
99%R 0.03% -13P -118CM\$ -119NM\$ -122FM\$ -75GM\$  
-1.5PL 0.7DPR 1.6CCR -0.4HCR 3.10SCS  
AJCA 08/01/2016 5446DAUS  
GPTAT 99%R 0.9 GJUI 7.4 GJPI 99%R -47

JAKE MARI  
USA 115787607 GT  
TATTOO M8100 / M8100  
DHIA HERD # 64-48-0110 CONTROL # 18100  
PPA -838M -31F -15P / YD -1770M -81F -44P  
CDCB PTA 08/01/2016 1RECS 51%R 14%ILE  
-145M 4F -2P -58CM\$ -60NM\$ -64FM\$ -70GM\$  
-1.7PL -1.2DPR -1.5CCR -1.0HCR 3.08SCS  
AJCA 08/01/2016 PTAT 39%R 0.4 JUI 1.7 JPI 42%R -26  
SIRE: JACES JAKE-ET GJPI 30 21%ILE

**NEXT DAM:**  
BARKLY MARI 84%  
2-00 305 2 14880 4.7 703 3.6 534 97DCR 1846C  
SIRE: LONG DISTANCE BARBER BARKLY GJPI -25 8%ILE

**4TH DAM:**  
RUD MARI 78%  
2-00 305 2 13480 5.5 740 3.9 529 97DCR 1831C



# Dixie Invitational Sale

## LOT 60 TBONE LITE USA 117838000

BORN 11/01/2011 TATTOO X601 / X601 P2  
FEMALE EFI 8.1%

PA -444M -2F -7P  
-9CM\$ -19NM\$ -44FM\$  
-0.1PL 0.7DPR 0.8CCR 0.9HCR 3.06SCS  
PA TYPE 0.3 JPI 38%R -14  
ST SR DF RA RW RL FA  
-0.3 -0.2 0.2 L0.2 0.0 S0.3 S0.8  
FU RH RUW UC UD TP TL  
0.3 -0.2 -0.3 0.2 S0.0 C0.9 L0.0

PASTURE BRED FROM: 03/01/2016 DUE AFTER: 12/05/2016 TO  
KRIS MANIX  
USA 117508570  
CDCB GPTA 08/01/2016  
73%R 46M -0.03% -6F 21%ILE  
74%R -0.02% -3P 112CM\$ 113NM\$ 116FM\$ 134GM\$  
2.8PL 2.0DPR 1.4CCR 0.0HCR 2.78SCS  
AJCA 08/01/2016 ODAUS  
GPTAT 74%R 0.2 GJUI 7.1 GJPI 71%R 37

SIRE:  
RICHIES JACE TBONE A364  
USA 113672851 GT50K BBR 100 JH1F JH2F 7JE1000  
CDCB GPTA 08/01/2016 17576DAUS 1598HRDS 8%RIP  
99%R -213M 0.21% 31F 20%ILE  
99%R 0.11% 13P 129CM\$ 98NM\$ 24FM\$ 65GM\$  
-1.0PL -1.7DPR -1.2CCR 1.6HCR 3.11SCS  
AJCA 08/01/2016 10123DAUS  
GPTAT 99%R 1.1 GJUI 6.4 GJPI 99%R 43

DAM:  
AWARD LITE  
USA 113942950  
TATTOO M6100 / M6100  
DHIA HERD # 64-48-0110 CONTROL # 16100  
2-01 305 2 11410 4.9 557 3.8 431 97DCR 1489C  
3-02 305 2 12480 3.9 485 3.7 462 99DCR 1418C  
4-03 305 2 13090 4.2 553 3.6 469 98DCR 1535C  
5-07 240 2 9240 5.1 471 3.9 358 98DCR 1239C  
6-08 255 2 13560 4.2 572 3.7 498 100DCR 1607C  
7-07 305 2 14210 4.6 648 3.7 524 80DCR 1764C  
305 2X ME AVG 7L 12808M 576F 472P 1564C  
2-02 74% 2-09 78% 3-05 75% 7-08 78%  
ST SR DF RA RW RL FA FU RH RUW UC UD TP TL RTR RTS  
38 28 32 27 38 40 36 10 38 34 6 14 12 26  
PPA -1528M -74F -52P / YD -1284M -66F -49P  
CDCB PTA 08/01/2016 5RECS 62%R 7%ILE  
-675M -34F -26P -146CM\$ -136NM\$ -112FM\$ -56GM\$  
0.8PL 3.1DPR 2.8CCR 0.2HCR 3.00SCS  
AJCA 08/01/2016 PTAT 55%R -0.6 JUI -2.3 JPI 52%R -70

CULBERTSON LLC OWNER  
GREENSBORO, AL  
334-624-4660  
CEDARCREST FARMS BREEDER  
FAUNSDALE, AL

WINDY WILLOW MONTANA JACE {6}  
USA 110106571 GTHD BBR 100 JH1C JH2F 7JE535  
CDCB GPTA 08/01/2016 13011DAUS 1936HRDS 4%RIP  
99%R 133M 0.07% 20F 21%ILE  
99%R 0.02% 9P 126CM\$ 113NM\$ 83FM\$ 55GM\$  
0.8PL -1.3DPR -2.9CCR -2.0HCR 2.83SCS  
AJCA 08/01/2016 7773DAUS  
GPTAT 99%R 0.5 GJUI -2.9 GJPI 99%R 35  
RICHIES LEMVIG STAR M1096 86%  
USA 112417424  
TATTOO M1096 / M1096  
DHIA HERD # 74-81-0162 CONTROL # 35  
1-09 288 3 24150 5.3 1278 3.8 924 88DCR 3197C  
2-09 305 3 30450 5.8 1764 4.1 1240 84DCR 4295C  
305 2X ME AVG 2L 31016M 1660F 1205P 4170C  
PPA 3022M 189F 165P / YD 2009M 148F 125P  
CDCB PTA 08/01/2016 2RECS 72%R 72%ILE  
64M 40F 27P 222CM\$ 184NM\$ 91FM\$ 160GM\$  
-1.2PL -1.4DPR 0.0CCR 0.5HCR 3.16SCS  
AJCA 08/01/2016 PTAT 62%R 0.4 JUI 1.6 JPI 65%R 79

BW AWARD  
USA 112545039 GT50K BBR 100 JH1F JH2F 7JE712  
CDCB GPTA 08/01/2016 1828DAUS 347HRDS 3%RIP  
99%R -630M -0.01% -31F 8%ILE  
99%R 0.00% -22P -84CM\$ -80NM\$ -69FM\$ 31GM\$  
0.6PL 4.1DPR 4.1CCR 1.1HCR 2.97SCS  
AJCA 08/01/2016 545DAUS  
GPTAT 98%R 0.7 GJUI 13.0 GJPI 98%R -33  
JAGGAR LITE 75%

USA 112698625 GT  
TATTOO M4876 / M4876  
DHIA HERD # 64-48-0111 CONTROL # 14876  
2-00 305 2 13880 4.7 646 3.8 523 94DCR 1759C  
3-06 305 2 15510 4.4 685 3.7 576 97DCR 1896C  
305 2X ME AVG 2L 17016M 756F 636P 2092C  
PPA -882M -36F -33P / YD -1057M -43F -37P  
CDCB PTA 08/01/2016 2RECS 59%R 6%ILE  
-592M -26F -22P -168CM\$ -160NM\$ -141FM\$ -126GM\$  
0.3PL 1.4DPR 0.8CCR -1.2HCR 3.02SCS  
AJCA 08/01/2016 PTAT 52%R -1.7 JUI -20.9 JPI 48%R -90  
SIRE: SUNSET CANYON JAGGAR-ET GJPI -66 6%ILE

NEXT DAM:  
BJ LITE 90%  
8-08 284 2 18810 4.6 861 3.5 656 94DCR 2267C  
SIRE: QUEEN-ACRES BROOK JULIAN-ET JPI -89 5%ILE  
4TH DAM:  
TH LITE 77%  
1-11 305 2 13020 4.8 620 3.5 456 DHIR 1482C

# Dixie Invitational Sale

## LOT 61 REGION GINEVRA USA 117877276

BORN 11/23/2011 TATTOO X689 / X689 P1  
FEMALE EFI 7.0%

PA -157M 27F 0P  
-29CM\$ -31NM\$ -38FM\$  
-1.2PL -1.7DPR -2.4CCR -2.3HCR 3.09SCS  
PA TYPE 0.1 JPI 37%R -28  
ST SR DF RA RW RL FA  
0.3 0.2 0.0 H0.5 -0.1 S0.6 S0.2  
FU RH RUW UC UD TP TL  
0.4 0.3 0.2 -0.4 S0.6 W0.7 S0.1

PASTURE BRED FROM: 03/01/2016 DUE AFTER: 12/05/2016 TO  
KRIS MANIX  
USA 117508570  
CDCB GPTA 08/01/2016  
73%R 46M -0.03% -6F 21%ILE  
74%R -0.02% -3P 112CM\$ 113NM\$ 116FM\$ 134GM\$  
2.8PL 2.0DPR 1.4CCR 0.0HCR 2.78SCS  
AJCA 08/01/2016 ODAUS  
GPTAT 74%R 0.2 GJUI 7.1 GJPI 71%R 37

DAUGHTER(S):  
CULBERTSON GINEVRA 30  
SELLING AS LOT 71

SIRE:  
MAACKDAIRY REGION-ET  
USA 114011567 GT50K BBR 100 JH1F JH2F 200JE944  
CDCB GPTA 08/01/2016 5404DAUS 597HRDS 4%RIP  
99%R 79M 0.17% 38F 19%ILE  
99%R 0.03% 8P 91CM\$ 86NM\$ 73FM\$ -37GM\$  
0.0PL -4.3DPR -5.3CCR -3.7HCR 3.14SCS  
AJCA 08/01/2016 2415DAUS  
GPTAT 99%R 0.7 GJUI 13.4 GJPI 99%R 16

DAM:  
MARLON GEN  
USA 114643854  
TATTOO M6813 / M6813  
DHIA HERD # 64-48-0110 CONTROL # 16813  
2-04 305 2 13430 5.2 692 3.5 474 100DCR 1638C  
4-08 305 2 15970 5.0 792 3.5 561 102DCR 1939C  
305 2X ME AVG 3L 13375M 694F 481P 1663C  
2-08 81% 6-05 72%  
ST SR DF RA RW RL FA FU RH RUW UC UD TP TL RTR RTS  
39 32 20 22 28 13 44 13 42 22 13 30 28 23  
PPA -580M 29F -22P / YD -868M 15F -27P  
CDCB PTA 08/01/2016 3RECS 58%R 6%ILE  
-660M 0F -19P -148CM\$ -148NM\$ -149FM\$ -97GM\$  
-2.3PL 0.9DPR 0.6CCR -0.8HCR 3.04SCS  
AJCA 08/01/2016 PTAT 46%R -0.6 JUI -8.6 JPI 49%R -72

CULBERTSON LLC OWNER  
GREENSBORO, AL  
334-624-4660  
CEDARCREST FARMS BREEDER  
FAUNSDALE, AL

BW LEGION  
USA 110226426 GTHD BBR 100 JH1F JH2C 505JE101  
CDCB GPTA 08/01/2016 3580DAUS 807HRDS 3%RIP  
99%R -265M 0.11% 10F 14%ILE  
99%R 0.00% -8P 22CM\$ 21NM\$ 18FM\$ -29GM\$  
1.0PL -1.2DPR -2.3CCR -2.2HCR 2.93SCS  
AJCA 08/01/2016 2574DAUS  
GPTAT 99%R 1.3 GJUI 15.6 GJPI 99%R -2  
SUNSET CANYON LEMVIG RIBBON-ET 91%  
USA 111693597 GT50K BBR 100 JH1C JH2F  
TATTOO / C965  
DHIA HERD # 92-23-0448 CONTROL # 31  
1-09 305 2 19240 4.4 847 3.7 718 88DCR 2352C  
3-01 305 2 28320 4.5 1267 3.6 1022 93DCR 3444C  
4-06 305 2 21140 5.0 1053 3.8 805 79DCR 2785C  
7-06 183 2 9540 5.5 527 4.2 399 85DCR 1382C  
305 2X ME AVG 4L 21605M 1021F 820P 2752C  
PPA 710M 62F 42P / YD 443M 42F 35P  
CDCB GPTA 08/01/2016 5RECS 88%R 18%ILE  
-102M 4F 4P -24CM\$ -32NM\$ -52FM\$ -97GM\$  
-0.6PL -2.8DPR -2.4CCR -1.0HCR 3.15SCS  
AJCA 08/01/2016 GPTAT 84%R -0.3 GJUI -0.4 GJPI 84%R -19

SUNSET CANYON MARLON-ET  
USA 112945941 GT50K BBR 100 JH1F JH2F 11JE780  
CDCB GPTA 08/01/2016 909DAUS 127HRDS 4%RIP  
99%R -809M 0.36% 30F 15%ILE  
99%R 0.11% -9P 71CM\$ 49NM\$ -3FM\$ 103GM\$  
-0.4PL 2.1DPR 1.8CCR 0.2HCR 3.13SCS  
AJCA 08/01/2016 313DAUS  
GPTAT 96%R -0.7 GJUI -10.9 GJPI 97%R -10

AA GEN 80%  
USA 111902778 GT  
TATTOO M4265 / M4265  
DHIA HERD # 64-48-0110 CONTROL # 14265  
2-00 305 2 10460 4.3 453 3.8 393 97DCR 1271C  
3-01 299 2 10980 4.5 494 3.5 386 95DCR 1324C  
305 2X ME AVG 3L 11620M 483F 427P 1365C  
PPA -4066M -214F -156P / YD -2565M -138F -105P  
CDCB PTA 08/01/2016 3RECS 62%R 1%ILE  
-740M -40F -34P -366CM\$ -345NM\$ -293FM\$ -307GM\$  
-2.2PL 0.1DPR 0.2CCR -2.4HCR 3.04SCS  
AJCA 08/01/2016 PTAT 53%R -0.8 JUI -13.9 JPI 53%R -152  
SIRE: AL-TOP ALL AMERICAN GJPI -86 3%ILE

SISTER(S):  
AS GEN 83%  
2-11 305 2 16710 5.5 917 3.5 589 94DCR 2036C

NEXT DAM:  
DB GEN 82%  
3-01 305 2 13920 4.5 620 3.8 527 96DCR 1679C  
SIRE: WF/L&M DUNCAN BARBER-ET GJPI -70 5%ILE

4TH DAM:  
SOONER GEN 77%  
4-07 305 2 16140 4.6 747 3.9 627 97DCR 2013C

# Dixie Invitational Sale



F PAN, D-71%  
GREAT-GRANDAM OF LOT 62

## LOT 62 LOUIE PAN USA 117896000

BORN 12/08/2011 TATTOO X731 / X731 P8  
FEMALE EFI 6.5%

PA 313M 25F 11P  
171CM\$ 168NM\$ 163FM\$  
1.8PL -0.2DPR -0.3CCR -1.8HCR 2.98SCS  
PA TYPE -0.2 JPI 35%R 53  
ST SR DF RA RW RL FA  
0.3 -0.1 0.4 H0.1 -0.1 P0.1 L0.1  
FU RH RUW UC UD TP TL  
-0.1 0.4 0.3 0.2 D0.3 W0.5 S0.2

PASTURE BRED FROM: 03/01/2016 DUE AFTER: 12/05/2016 TO  
KRIS MANIX  
USA 117508570  
CDCB GPTA 08/01/2016  
73%R 46M -0.03% -6F 21%ILE  
74%R -0.02% -3P 112CM\$ 113NM\$ 116FM\$ 134GM\$  
2.8PL 2.0DPR 1.4CCR 0.0HCR 2.78SCS  
AJCA 08/01/2016 ODAUS  
GPTAT 74%R 0.2 GJUI 7.1 GJPI 71%R 37

SIRE:  
TOLLENAARS IMPULS LOUIE 260-ET  
USA 061929276 GT50K BBR 100 JH1C JH2F 14JE473  
CDCB GPTA 08/01/2016 5047DAUS 784HRDS 5%RIP  
99%R 878M -0.01% 40F 35%ILE  
99%R -0.05% 21P 228CM\$ 238NM\$ 262FM\$ 182GM\$  
2.2PL -0.5DPR -1.6CCR -2.9HCR 3.01SCS  
AJCA 08/01/2016 2618DAUS  
GPTAT 99%R -0.1 GJUI -3.9 GJPI 99%R 82

DAM:  
MAGIC PAN  
USA 116407102  
TATTOO M8888 / M8888  
DHIA HERD # 72-46-0003 CONTROL # 8888  
2-02 305 2 15570 4.6 715 3.8 587 101DCR 1959C  
3-01 305 2 13530 6.2 838 3.7 505 60DCR 1747C  
4-03 305 2 13080 4.8 625 3.4 450 96DCR 1555C  
5-05 305 2 9980 5.0 495 3.8 380 96DCR 1315C  
305 2X ME AVG 4L 14064M 713F 520P 1771C  
2-04 80% 5-06 90%  
ST SR DF RA RW RL FA FU RH RUW UC UD TP TL RTR RTS  
42 38 46 20 32 28 34 37 44 38 34 18 26 23 36 32  
PPA 573M 85F 45P / YD -268M 40F 11P  
CDCB PTA 08/01/2016 5RECS 50%R 47%ILE  
-253M 10F 0P 113CM\$ 98NM\$ 63FM\$ 89GM\$  
1.3PL 0.2DPR 1.0CCR -0.6HCR 2.94SCS  
AJCA 08/01/2016 PTAT 43%R -0.2 JUI 2.5 JPI 42%R 23

CULBERTSON LLC  
GREENSBORO, AL  
334-624-4660

OWNER

CEDARCREST FARMS  
FAUNSDALE, AL

BREEDER

ISDK Q IMPULS  
JEDNK00000301592 GTHD BBR 100 JH1F JH2F 236JE3  
CDCB GPTA 08/01/2016 31829DAUS 3018HRDS 4%RIP  
99%R -11M 0.18% 36F 39%ILE  
99%R 0.12% 24P 298CM\$ 260NM\$ 168FM\$ 276GM\$  
1.3PL 1.4DPR 2.3CCR 0.3HCR 3.10SCS  
AJCA 08/01/2016 17309DAUS  
GPTAT 99%R 0.0 GJUI -2.7 GJPI 99%R 99  
BUDDVU ALLYS LOU-ET 91%  
USA 111374980 GT50K BBR 100 JH1C JH2C  
TATTOO / S713  
DHIA HERD # 93-34-0279 CONTROL # 5713  
1-09 305 2 18820 4.6 866 3.7 693 88DCR 2347C  
3-02 305 2 24930 4.4 1099 3.2 797 96DCR 2751C  
4-03 305 2 30530 5.6 1720 4.1 1251 90DCR 4333C  
305 2X ME AVG 4L 24856M 1262F 902P 3089C  
PPA 3591M 157F 105P / YD 1707M 87F 45P  
CDCB GPTA 08/01/2016 4RECS 89%R 47%ILE  
649M 22F 9P 78CM\$ 97NM\$ 143FM\$ 56GM\$  
0.9PL -0.6DPR -1.8CCR -2.4HCR 3.05SCS  
AJCA 08/01/2016 GPTAT 85%R 0.0 GJUI -4.3 GJPI 85%R 27

SUNSET CANYON SCF MAGIC-ET  
USA 114891510 1477JE6127  
CDCB PTA 08/01/2016 91DAUS 18HRDS 4%RIP  
92%R -64M 0.15% 27F 21%ILE  
92%R 0.06% 10P 132CM\$ 112NM\$ 63FM\$ 75GM\$  
-0.5PL -1.6DPR -0.7CCR -1.0HCR 3.01SCS  
AJCA 08/01/2016 49DAUS  
PTAT 83%R 0.1 JUI 0.4 JPI 84%R 32

B PAN 77%  
USA 113040032 GT  
TATTOO M5094 / M5094  
DHIA HERD # 64-48-0111 CONTROL # 15094  
1-11 305 2 13920 4.4 617 3.5 481 97DCR 1652C  
3-02 305 2 16000 4.4 696 3.5 567 95DCR 1899C  
4-11 305 2 14680 4.3 636 3.6 529 98DCR 1751C  
6-00 291 2 11520 4.6 535 3.7 426 99DCR 1447C  
305 2X ME AVG 4L 15608M 676F 552P 1846C  
PPA -1210M -58F -46P / YD -938M -46F -40P  
CDCB PTA 08/01/2016 4RECS 63%R 5%ILE  
-501M -23F -20P -173CM\$ -165NM\$ -146FM\$ -128GM\$  
-0.4PL 1.0DPR 1.4CCR -0.3HCR 2.98SCS  
AJCA 08/01/2016 PTAT 52%R -1.0 JUI -8.2 JPI 53%R -72  
SIRE: LONG DISTANCE BARBER BARKLY GJPI -25 8%ILE

NEXT DAM:  
F PAN 71%  
3-02 277 2 14080 4.7 664 3.8 532 94DCR 1801C  
SIRE: PIEDMONT NADINE FUROR GJPI -161 3%ILE

4TH DAM:  
BSB PAN 79%  
3-11 285 2 13800 4.7 649 3.9 545 95DCR 1796C

# Dixie Invitational Sale



**JACE BEAMIE, D-72%**  
DAM OF LOT 63

## LOT 63 LOUIE BEAMIE USA 117896019

BORN 12/09/2011 TATTOO X734 / X734 P7  
FEMALE EFI 7.3%

PA 187M 27F 7P  
157CM\$ 154NM\$ 147FM\$  
1.7PL -0.5DPR -1.2CCR -2.0HCR 2.95SCS  
PA TYPE 0.3 JPI 36%R 47  
ST SR DF RA RW RL FA  
1.4 0.6 0.1 H0.1 0.4 S0.0 S0.6  
FU RH RUW UC UD TP TL  
0.5 0.2 0.1 0.3 S0.7 W0.4 L0.3

PASTURE BRED FROM: 03/01/2016 DUE AFTER: 12/05/2016 TO KRIS MANIX  
USA 117508570  
CDCB GPTA 08/01/2016  
73%R 46M -0.03% -6F 21%ILE  
74%R -0.02% -3P 112CM\$ 113NM\$ 116FM\$ 134GM\$  
2.8PL 2.0DPR 1.4CCR 0.0HCR 2.78SCS  
AJCA 08/01/2016 ODAUS  
GPTAT 74%R 0.2 GJUI 7.1 GJPI 71%R 37

SIRE:  
TOLLENAARS IMPULS LOUIE 260-ET  
USA 061929276 GT50K BBR 100 JH1C JH2F 14JE473  
CDCB GPTA 08/01/2016 5047DAUS 784HRDS 5%RIP  
99%R 878M -0.01% 40F 35%ILE  
99%R -0.05% 21P 228CM\$ 238NM\$ 262FM\$ 182GM\$  
2.2PL -0.5DPR -1.6CCR -2.9HCR 3.01SCS  
AJCA 08/01/2016 2618DAUS  
GPTAT 99%R -0.1 GJUI -3.9 GJPI 99%R 82

DAM:  
JACE BEAMIE  
USA 116207597  
TATTOO M8692 / M8692  
DHIA HERD # 64-48-0111 CONTROL # 18692  
2-00 305 2 9320 5.4 505 4.0 376 101DCR 1302C  
305 2X ME AVG 2L 14814M 766F 574P 1986C

2-02 72%  
ST SR DF RA RW RL FA FU RH RUW UC UD TP TL RTR RTS  
42 38 19 32 32 15 23 28 28 25 22 45 22 23  
PPA -785M 60F 1P / YD -1253M 46F -20P  
CDCB PTA 08/01/2016 2RECS 54%R 39%ILE  
-505M 14F -8P 85CM\$ 69NM\$ 31FM\$ 40GM\$  
1.2PL -0.4DPR -0.8CCR -1.0HCR 2.88SCS  
AJCA 08/01/2016 PTAT 46%R 0.6 JUI 14.5 JPI 45%R 12

SISTER(S):  
MARGANDALE ACADEMY BESS 80%

CULBERTSON LLC OWNER  
GREENSBORO, AL  
334-624-4660

CEDARCREST FARMS BREEDER  
FAUNSDALE, AL

ISDK Q IMPULS  
JEDNK00000301592 GTHD BBR 100 JH1F JH2F 236JE3  
CDCB GPTA 08/01/2016 31829DAUS 3018HRDS 4%RIP  
99%R -11M 0.18% 36F 39%ILE  
99%R 0.12% 24P 298CM\$ 260NM\$ 168FM\$ 276GM\$  
1.3PL 1.4DPR 2.3CCR 0.3HCR 3.10SCS  
AJCA 08/01/2016 17309DAUS  
GPTAT 99%R 0.0 GJUI -2.7 GJPI 99%R 99  
BUDDVU ALLYS LOU-ET 91%  
USA 111374980 GT50K BBR 100 JH1C JH2C  
TATTOO / S713  
DHIA HERD # 93-34-0279 CONTROL # 5713  
1-09 305 2 18820 4.6 866 3.7 693 88DCR 2347C  
3-02 305 2 24930 4.4 1099 3.2 797 96DCR 2751C  
4-03 305 2 30530 5.6 1720 4.1 1251 90DCR 4333C  
305 2X ME AVG 4L 24856M 1262F 902P 3089C  
PPA 3591M 157F 105P / YD 1707M 87F 45P  
CDCB GPTA 08/01/2016 4RECS 89%R 47%ILE  
649M 22F 9P 78CM\$ 97NM\$ 143FM\$ 56GM\$  
0.9PL -0.6DPR -1.8CCR -2.4HCR 3.05SCS  
AJCA 08/01/2016 GPTAT 85%R 0.0 GJUI -4.3 GJPI 85%R 27

JACES JAKE-ET  
USA 113901296  
CDCB PTA 08/01/2016 136DAUS 25HRDS 5%RIP  
93%R -193M 0.16% 22F 21%ILE  
94%R 0.06% 4P 128CM\$ 113NM\$ 78FM\$ 83GM\$  
0.5PL -0.8DPR -1.3CCR -1.1HCR 3.08SCS  
AJCA 08/01/2016 116DAUS  
PTAT 91%R 1.2 JUI 12.9 JPI 87%R 30

LEGION BEAMIE 90%  
USA 114230344 GT  
TATTOO M6272 / M6272  
DHIA HERD # 31-38-9001 CONTROL # 6272  
1-11 297 2 11210 5.4 605 3.7 420 100DCR 1453C  
3-10 305 2 11880 5.2 612 3.7 442 98DCR 1529C  
5-01 305 2 11490 5.4 619 3.9 452 102DCR 1564C  
6-03 303 2 14090 5.4 763 4.0 559 102DCR 1935C  
7-04 277 2 14060 5.3 749 3.7 521 98DCR 1802C  
8-03 267 2 10560 6.2 658 4.0 427 102DCR 1478C  
9-02 303 2 14350 7.5 1073 4.1 584 102DCR 2022C  
305 2X ME AVG 7L 13234M 766F 514P 1777C  
PPA -2268M -37F -65P / YD -1388M -10F -36P  
CDCB PTA 08/01/2016 5RECS 66%R 20%ILE  
-630M -4F -17P -9CM\$ -18NM\$ -38FM\$ -46GM\$  
1.4PL -0.3DPR -1.2CCR -1.7HCR 2.82SCS  
AJCA 08/01/2016 PTAT 56%R 0.6 JUI 14.1 JPI 56%R -21  
SIRE: BW LEGION GJPI -2 14%ILE

SISTER(S):  
BLAISE BERNICE 88%  
5-01 305 3 26270 4.7 1229 3.8 993 94DCR 3345C

NEXT DAM:  
B BEAMIE 87%  
6-03 286 2 16710 4.4 736 3.6 609 101DCR 2022C  
SIRE: LONG DISTANCE BARBER BARKLY GJPI -25 8%ILE

4TH DAM:  
RUD BEAMIE 75%  
3-09 303 2 15420 5.3 813 4.0 612 93DCR 2119C

# Dixie Invitational Sale

## LOT 64 MATRIX BESSIE {5} USA 117901476

BORN 12/17/2011 TATTOO X762 / X762 P1  
FEMALE EFI 7.0%

PA -335M -2F -5P  
-65CM\$ -70NM\$ -85FM\$  
-1.2PL 0.0DPR -0.2CCR -0.8HCR 3.08SCS  
PA TYPE 0.2 JPI 22%R -32  
ST SR DF RA RW RL FA  
0.1 0.4 0.4 L0.0 0.4 S0.1 S0.1  
FU RH RUW UC UD TP TL  
0.3 0.6 0.6 0.0 D0.3 C0.2 L0.0

PASTURE BRED FROM: 03/01/2016 DUE AFTER: 12/05/2016 TO  
KRIS MANIX  
USA 117508570  
CDCB GPTA 08/01/2016  
73%R 46M -0.03% -6F 21%ILE  
74%R -0.02% -3P 112CM\$ 113NM\$ 116FM\$ 134GM\$  
2.8PL 2.0DPR 1.4CCR 0.0HCR 2.78SCS  
AJCA 08/01/2016 ODAUS  
GPTAT 74%R 0.2 GJUI 7.1 GJPI 71%R 37

SIRE:  
MATRIX STARSTRUCK {4}  
USA 116411176 GA  
CDCB GPTA 08/01/2016 10DAUS 6HRDS 0%RIP  
63%R -455M 0.17% 12F 8%ILE  
64%R 0.06% -5P -51CM\$ -62NM\$ -91FM\$ -67GM\$  
-1.8PL -0.6DPR -1.4CCR -1.4HCR 3.07SCS  
AJCA 08/01/2016 ODAUS  
PTAT 47%R 0.2 GJUI 3.5 GJPI 54%R -24

DAM:  
CENT BESSY  
USA 116932895  
TATTOO M9456 / M9156  
DHIA HERD # 64-48-0110 CONTROL # 19456  
5-02 83% 6-03 87%  
ST SR DF RA RW RL FA FU RH RUW UC UD TP TL RTR RTS  
37 40 33 23 36 28 16 41 44 43 27 29 26 27 32 40  
PPA -227M -35F 1P / YD 413M -3F 28P  
CDCB PTA 08/01/2016 1RECS 50%R 12%ILE  
-214M -15F -5P -78CM\$ -78NM\$ -79FM\$ -50GM\$  
-0.6PL 0.6DPR 1.0CCR -0.2HCR 3.08SCS  
PA TYPE 0.1 JUI JPI 36%R -39

CULBERTSON LLC OWNER  
GREENSBORO, AL  
334-624-4660

CEDARCREST FARMS BREEDER  
FAUNSDALE, AL

SUNSET CANYON SCF MATRIX-ET  
USA 115089941 GT50K BBR 100 JH1F JH2F 7JE885  
CDCB GPTA 08/01/2016 99DAUS 54HRDS 6%RIP  
91%R -495M 0.22% 19F 11%ILE  
91%R 0.09% 1P -20CM\$ -48NM\$ -116FM\$ -97GM\$  
-2.8PL -2.6DPR -3.2CCR -3.0HCR 2.98SCS  
AJCA 08/01/2016 48DAUS  
GPTAT 83%R 0.2 GJUI -3.2 GJPI 87%R -26  
GARDEN STARGAZER {3}  
USA 115258273 GT3K BBR 84 JH1F 86%  
TATTOO / M05  
DHIA HERD # 64-48-0110 CONTROL # 5  
2-00 305 2 13990 5.3 745 3.6 501 97DCR 1732C  
4-04 305 2 18650 5.4 999 3.6 672 102DCR 2323C  
6-01 305 2 12570 5.1 637 3.4 433 101DCR 1496C  
305 2X ME AVG 3L 15451M 806F 551P 1905C  
PPA 1227M 119F 36P / YD 545M 63F 13P  
CDCB GPTA 08/01/2016 3RECS 77%R 44%ILE  
86M 17F OP 82CM\$ 87NM\$ 101FM\$ 99GM\$  
1.1PL 1.1DPR 0.5CCR 0.0HCR 3.04SCS  
AJCA 08/01/2016 GPTAT 73%R 0.2 GJUI 8.9 GJPI 71%R 31

SOONER CENTURION-ET  
USA 000655767 GTHD BBR 100 JH1F JH2C 7JE329  
CDCB GPTA 08/01/2016 11494DAUS 2352HRDS 5%RIP  
99%R -500M 0.05% -15F 6%ILE  
99%R 0.03% -13P -118CM\$ -119NM\$ -122FM\$ -75GM\$  
-1.5PL 0.7DPR 1.6CCR -0.4HCR 3.10SCS  
AJCA 08/01/2016 5446DAUS  
GPTAT 99%R 0.9 GJUI 7.4 GJPI 99%R -47

MERRY BONNIE 72%  
USA 115937954 GT  
TATTOO M8388 / M8388  
DHIA HERD # 64-48-0110 CONTROL # 18388  
1-11 305 2 12250 4.7 574 3.5 425 101DCR 1468C  
3-04 305 2 15400 4.7 723 3.7 569 102DCR 1946C  
305 2X ME AVG 3L 13736M 628F 495P 1683C  
PPA 357M -6F 12P / YD -112M -30F -8P  
CDCB PTA 08/01/2016 3RECS 57%R 11%ILE  
-32M -19F -4P -92CM\$ -86NM\$ -70FM\$ -60GM\$  
-0.3PL 0.8DPR 0.2CCR 0.1HCR 3.04SCS  
AJCA 08/01/2016 PTAT 47%R -0.7 JUI -7.7 JPI 44%R -31  
SIRE: KLA MERRY GJPI -35 6%ILE

SISTER(S):  
BLAZER BONNIE 85%  
7-00 305 2 19390 4.6 883 3.4 660 102DCR 2280C

NEXT DAM:  
RUD BONNIE 80%  
3-11 305 2 20600 3.9 810 3.4 698 95DCR 2262C  
SIRE: HL PETER RUDOLF GJPI -110 3%ILE

4TH DAM:  
VOLUNTEER DANIEL BONNIE 81%  
5-10 298 2 17380 4.9 854 3.6 622 94DCR 2150C

# Dixie Invitational Sale

## LOT 65 KEN MAEBELLE USA 117936388

BORN 01/22/2012 TATTOO X842 / X842 P4  
FEMALE EFI 7.9%

PA -111M 21F 4P  
95CM\$ 81NM\$ 48FM\$  
-0.2PL -0.4DPR -0.3CCR -0.5HCR 2.92SCS  
PA TYPE -0.1 JPI 36%R 28  
ST SR DF RA RW RL FA  
0.3 -0.3 -0.2 H0.2 -0.2 S0.2 S0.1  
FU RH RUW UC UD TP TL  
0.3 -0.6 -0.7 -0.4 S1.0 W0.2 S0.4

PASTURE BRED FROM: 03/01/2016 DUE AFTER: 12/05/2016 TO  
KRIS MANIX  
USA 117508570  
CDCB GPTA 08/01/2016  
73%R 46M -0.03% -6F 21%ILE  
74%R -0.02% -3P 112CM\$ 113NM\$ 116FM\$ 134GM\$  
2.8PL 2.0DPR 1.4CCR 0.0HCR 2.78SCS  
AJCA 08/01/2016 ODAUS  
GPTAT 74%R 0.2 GJUI 7.1 GJPI 71%R 37

SIRE:  
TBONE KEN  
USA 116907675 GT50K BBR 100 JH1C JH2F 11JE1056  
CDCB GPTA 08/01/2016 353DAUS 39HRDS 2%RIP  
97%R 227M 0.16% 43F 28%ILE  
97%R 0.05% 19P 229CM\$ 209NM\$ 162FM\$ 184GM\$  
-0.2PL -0.7DPR -0.7CCR -0.1HCR 3.04SCS  
AJCA 08/01/2016 75DAUS  
GPTAT 91%R 1.0 GJUI 14.6 GJPI 94%R 87

DAM:  
SULTAN GODDESS  
USA 115027536  
TATTOO M7375 / M7375  
DHIA HERD # 64-48-0110 CONTROL # 17375  
1-11 305 2 9850 4.9 478 3.7 361 99DCR 1248C  
3-01 305 2 12740 5.4 689 4.0 505 102DCR 1748C  
4-06 305 2 14020 5.6 779 3.8 532 102DCR 1841C  
305 2X ME AVG 4L 12894M 631F 490P 1646C  
2-01 66% 3-03 69%  
ST SR DF RA RW RL FA FU RH RUW UC UD TP TL RTR RTS  
27 26 28 19 25 44 21 26 26 22 21 31 19 26  
PPA -1412M -13F -36P / YD -1013M -5F -26P  
CDCB PTA 08/01/2016 4RECS 61%R 16%ILE  
-448M -2F -12P -39CM\$ -48NM\$ -67FM\$ -49GM\$  
-0.1PL 0.0DPR 0.2CCR -0.9HCR 2.80SCS  
AJCA 08/01/2016 PTAT 51%R -1.1 JUI -8.8 JPI 51%R -32

CULBERTSON LLC  
GREENSBORO, AL  
334-624-4660

OWNER

CEDARCREST FARMS  
FAUNSDALE, AL

BREEDER

RICHIES JACE TBONE A364  
USA 113672851 GT50K BBR 100 JH1F JH2F 7JE1000  
CDCB GPTA 08/01/2016 17576DAUS 1598HRDS 8%RIP  
99%R -213M 0.21% 31F 20%ILE  
99%R 0.11% 13P 129CM\$ 98NM\$ 24FM\$ 65GM\$  
-1.0PL -1.7DPR -1.2CCR 1.6HCR 3.11SCS  
AJCA 08/01/2016 10123DAUS  
GPTAT 99%R 1.1 GJUI 6.4 GJPI 99%R 43  
BARKLY KATE  
USA 113655805 GT3K BBR 100 JH1C  
TATTOO M5673 / M5673  
DHIA HERD # 64-48-0110 CONTROL # 15673  
4-03 305 2 19580 4.0 783 3.4 674 101DCR 2186C  
6-01 305 2 19190 4.1 795 3.5 672 102DCR 2203C  
7-11 305 2 18720 4.3 797 3.5 653 65DCR 2179C  
10-00 247 2 14790 3.7 543 3.2 477 94DCR 1528C  
305 2X ME AVG 6L 19454M 783F 670P 2180C  
PPA 2684M 75F 77P / YD 1990M 59F 54P  
CDCB GPTA 08/01/2016 5RECS 86%R 34%ILE  
477M 3F 9P 39CM\$ 46NM\$ 63FM\$ 60GM\$  
-0.6PL 0.6DPR 0.1CCR -0.4HCR 2.95SCS  
AJCA 08/01/2016 GPTAT 80%R 0.0 GJUI 1.9 GJPI 80%R 30

SHF CENTURION SULTAN  
USA 110404026 GTHD BBR 100 JH1C JH2C 200JE303  
CDCB GPTA 08/01/2016 13244DAUS 2561HRDS 4%RIP  
99%R -281M 0.12% 9F 14%ILE  
99%R 0.03% -4P 27CM\$ 22NM\$ 9FM\$ -31GM\$  
0.7PL -2.0DPR -1.3CCR -1.0HCR 3.05SCS  
AJCA 08/01/2016 8231DAUS  
GPTAT 99%R 1.0 GJUI 15.1 GJPI 99%R -2

B GODDESS  
USA 113398733 GT  
TATTOO M5523 / M5523  
DHIA HERD # 64-48-0111 CONTROL # 15523  
1-10 305 2 8850 5.1 448 3.7 331 97DCR 1145C  
2-10 305 2 14130 4.9 697 3.7 526 94DCR 1819C  
4-02 305 2 13130 5.4 704 4.0 520 100DCR 1800C  
5-07 305 2 20040 4.8 968 3.5 693 100DCR 2395C  
7-05 305 2 15020 4.9 740 3.6 546 102DCR 1888C  
305 2X ME AVG 5L 14810M 734F 548P 1894C  
PPA -198M 39F -9P / YD -907M -7F -34P  
CDCB PTA 08/01/2016 3RECS 63%R 16%ILE  
-590M -14F -20P -39CM\$ -46NM\$ -59FM\$ 2GM\$  
0.5PL 2.2DPR 2.0CCR -0.9HCR 2.66SCS  
AJCA 12/01/2013 PTAT 42%R -1.1 JUI -7.6 JPI 51%R -35  
SIRE: WF/L&M DUNCAN BARBER-ET GJPI -70 5%ILE

SISTER(S):  
MECCA GODDESS 84%  
7-04 305 2 22470 5.7 1278 3.7 822 102DCR 2843C

NEXT DAM:  
KAV GODDESS 80%  
4-04 289 2 16830 4.4 746 3.7 618 96DCR 2051C  
SIRE: SKY KAVAN GJPI -84 4%ILE

4TH DAM:  
SBS GODDESS 80%



# Dixie Invitational Sale



**AS ROSIE, VG-87%**  
SISTER TO DAM OF LOT 66



**TH ROSIE, E-94%**  
GRANDAM OF LOT 66

## LOT 66 JANTE JULIA USA 117936445

BORN 01/25/2012 TATTOO X849 / X849 P7  
FEMALE EFI 7.0%

PA 95M 23F 9P  
162CM\$ 151NM\$ 126FM\$  
0.9PL 1.9DPR 1.6CCR -0.2HCR 2.97SCS  
PA TYPE -0.1 JPI 34%R 56  
ST SR DF RA RW RL FA  
0.8 0.1 0.0 H0.1 0.1 P0.1 S0.3  
FU RH RUW UC UD TP TL  
-0.5 -0.3 -0.7 0.7 D0.1 W0.1 L0.9

PASTURE BRED FROM: 03/01/2016 DUE AFTER: 12/05/2016 TO KRIS MANIX  
USA 117508570  
CDCB GPTA 08/01/2016  
73%R 46M -0.03% -6F 21%ILE  
74%R -0.02% -3P 112CM\$ 113NM\$ 116FM\$ 134GM\$  
2.8PL 2.0DPR 1.4CCR 0.0HCR 2.78SCS  
AJCA 08/01/2016 ODAUS  
GPTAT 74%R 0.2 GJUI 7.1 GJPI 71%R 37

SIRE:  
ISDK DJ JANTE  
JEDNK000000302761 GT50K BBR 100 JH1F JH2F 236JE145  
CDCB GPTA 08/01/2016 7117DAUS 855HRDS 6%RIP  
97%R -3M 0.17% 34F 27%ILE  
97%R 0.05% 9P 207CM\$ 187NM\$ 139FM\$ 207GM\$  
0.9PL 1.7DPR 1.4CCR -0.1HCR 2.84SCS  
AJCA 08/01/2016 4286DAUS  
GPTAT 93%R 0.1 GJUI -5.3 GJPI 94%R 68

DAM:  
MILITIA RUTH  
USA 116561321  
TATTOO M9136 / M9136  
DHIA HERD # 64-48-0110 CONTROL # 19136  
2-01 79%  
ST SR DF RA RW RL FA FU RH RUW UC UD TP TL RTR RTS  
24 18 28 30 24 25 26 30 38 25 26 41 20 25  
PPA 101M 27F 19P / YD 275M 34F 22P  
CDCB PTA 08/01/2016 2RECS 51%R 52%ILE  
192M 11F 8P 116CM\$ 115NM\$ 112FM\$ 154GM\$  
0.8PL 2.1DPR 1.7CCR -0.3HCR 3.09SCS  
AJCA 08/01/2016 PTAT 37%R -0.2 JUI 2.3 JPI 40%R 43

SISTER(S):  
AS ROSIE 87%  
3-04 305 3 25410 4.4 1116 3.3 836 91DCR 2713C  
JAG ROSIE 84%  
4-01 279 2 21540 5.1 1097 3.4 722 89DCR 2494C  
BRAZO ROSIE {6}-ET 86%  
5-03 305 2 18780 4.1 762 3.4 647 102DCR 2115C

CULBERTSON LLC OWNER  
GREENSBORO, AL  
334-624-4660

CEDARCREST FARMS BREEDER  
FAUNSDALE, AL

WINDY WILLOW MONTANA JACE {6}  
USA 110106571 GTHD BBR 100 JH1C JH2F 7JE535  
CDCB GPTA 08/01/2016 13011DAUS 1936HRDS 4%RIP  
99%R 133M 0.07% 20F 21%ILE  
99%R 0.02% 9P 126CM\$ 113NM\$ 83FM\$ 55GM\$  
0.8PL -1.3DPR -2.9CCR -2.0HCR 2.83SCS  
AJCA 08/01/2016 7773DAUS  
GPTAT 99%R 0.5 GJUI -2.9 GJPI 99%R 35  
DNK 039323-01226  
JEDNK003932301226  
CDCB PTA 08/01/2016 ORECS 62%R 90%ILE  
-35M 50F 17P 302CM\$ 270NM\$ 192FM\$ 294GM\$  
0.8PL 1.6DPR 2.8CCR 1.6HCR 2.96SCS  
AJCA 12/01/2012 PTAT 31%R -0.2 JUI 0.0 JPI 51%R 103

SUNSET CANYON RP MILITIA-ET  
USA 111953541 GT50K BBR 100 JH1F JH2F 200JE990  
CDCB GPTA 08/01/2016 5230DAUS 731HRDS 4%RIP  
99%R -53M 0.11% 21F 22%ILE  
99%R 0.06% 9P 136CM\$ 124NM\$ 95FM\$ 195GM\$  
0.8PL 3.6DPR 2.3CCR -0.4HCR 3.24SCS  
AJCA 08/01/2016 2389DAUS  
GPTAT 99%R -0.7 GJUI -13.8 GJPI 99%R 35

TH ROSIE 94%  
USA 003904789 GT  
TATTOO M937 / M937  
DHIA HERD # 64-48-0110 CONTROL # 1937  
1-11 278 2 11490 4.7 538 3.7 422 DHIR 1372C  
2-10 305 2 15750 4.9 768 3.5 551 DHIR 1790C  
3-10 305 2 17860 4.5 801 3.7 668 DHIR 2152C  
4-10 305 2 18140 4.4 791 3.7 674 97DCR 2144C  
6-11 305 2 19560 4.3 835 3.6 702 97DCR 2309C  
7-11 305 2 21160 5.0 1065 3.3 688 96DCR 2375C  
9-00 305 2 18530 4.3 797 3.5 640 97DCR 2161C  
10-00 305 2 16430 4.6 751 3.5 579 97DCR 2001C  
365 2 19618 4.6 909 3.5 695 DHIR 2403C  
12-08 267 2 10780 4.4 470 3.4 366 97DCR 1258C  
305 2X ME AVG 9L 16871M 773F 593P 1969C  
PPA -828M -61F -38P / YD -1157M -59F -45P  
CDCB PTA 08/01/2016 5RECS 70%R 22%ILE  
-668M -31F -24P -10CM\$ -8NM\$ -1FM\$ 18GM\$  
3.8PL 2.5DPR 2.0CCR 0.0HCR 2.86SCS  
AJCA 08/01/2016 PTAT 59%R -0.1 JUI 3.7 JPI 56%R -34  
SIRE: AU LESTER TOPHAT-ET GJPI -122 3%ILE

NEXT DAM:  
BOOMER ROSIE 69%  
2-11 273 2 15270 5.1 778 3.8 576 DHIR 1874C  
SIRE: SOLDIERBOY BOOMER SOONER OF CJF GJPI -114 3%ILE

4TH DAM:  
TOP ROSIE 85%  
1-11 305 2 11550 5.1 594 4.1 476 DHIR 1550C

# Dixie Invitational Sale

## LOT 67 KEN KITE USA 117961021

BORN 02/26/2012 TATTOO X895 / X895 P1  
FEMALE EFI 8.0%

PA -216M -1F -9P  
-108CM\$ -102NM\$ -86FM\$  
-2.2PL -0.6DPR -0.6CCR -0.4HCR 3.10SCS  
PA TYPE 0.7 JPI 36%R -36  
ST SR DF RA RW RL FA  
0.5 0.1 0.6 L0.1 0.1 S0.1 S0.6  
FU RH RUW UC UD TP TL  
1.0 0.6 0.6 0.0 S0.9 C1.0 S0.6

PASTURE BRED FROM: 03/01/2016 DUE AFTER: 12/05/2016 TO  
KRIS MANIX  
USA 117508570  
CDCB GPTA 08/01/2016  
73%R 46M -0.03% -6F 21%ILE  
74%R -0.02% -3P 112CM\$ 113NM\$ 116FM\$ 134GM\$  
2.8PL 2.0DPR 1.4CCR 0.0HCR 2.78SCS  
AJCA 08/01/2016 ODAUS  
GPTAT 74%R 0.2 GJUI 7.1 GJPI 71%R 37

SIRE:  
TBONE KEN  
USA 116907675 GT50K BBR 100 JH1C JH2F 11JE1056  
CDCB GPTA 08/01/2016 353DAUS 39HRDS 2%RIP  
97%R 227M 0.16% 43F 28%ILE  
97%R 0.05% 19P 229CM\$ 209NM\$ 162FM\$ 184GM\$  
-0.2PL -0.7DPR -0.7CCR -0.1HCR 3.04SCS  
AJCA 08/01/2016 75DAUS  
GPTAT 91%R 1.0 GJUI 14.6 GJPI 94%R 87

DAM:  
CENTURION FLO  
USA 116408943  
TATTOO M9042 / M9042  
DHIA HERD # 64-48-0110 CONTROL # 19042  
2-00 305 2 9480 4.0 378 3.1 292 101DCR 1006C  
3-02 305 2 11880 3.7 439 2.9 349 102DCR 1182C  
4-06 287 2 7930 3.4 268 3.1 242 98DCR 762C  
305 2X ME AVG 3L 10825M 399F 330P 1093C  
2-03 77% 3-07 81%  
ST SR DF RA RW RL FA FU RH RUW UC UD TP TL RTR RTS  
38 34 27 20 21 38 21 32 43 40 23 23 38 23  
PPA -3150M -203F -153P / YD -2225M -143F -114P  
CDCB PTA 08/01/2016 3RECS 58%R 0%ILE  
-658M -45F -36P -445CM\$ -412NM\$ -334FM\$ -355GM\$  
-4.1PL -0.4DPR -0.4CCR -0.7HCR 3.16SCS  
AJCA 08/01/2016 PTAT 49%R 0.3 JUI 7.9 JPI 51%R-158

CULBERTSON LLC OWNER  
GREENSBORO, AL  
334-624-4660  
CEDARCREST FARMS BREEDER  
FAUNSDALE, AL

RICHIES JACE TBONE A364  
USA 113672851 GT50K BBR 100 JH1F JH2F 7JE1000  
CDCB GPTA 08/01/2016 17576DAUS 1598HRDS 8%RIP  
99%R -213M 0.21% 31F 20%ILE  
99%R 0.11% 13P 129CM\$ 98NM\$ 24FM\$ 65GM\$  
-1.0PL -1.7DPR -1.2CCR 1.6HCR 3.11SCS  
AJCA 08/01/2016 10123DAUS  
GPTAT 99%R 1.1 GJUI 6.4 GJPI 99%R 43  
BARKLY KATE 92%  
USA 113655805 GT3K BBR 100 JH1C  
TATTOO M5673 / M5673  
DHIA HERD # 64-48-0110 CONTROL # 15673  
4-03 305 2 19580 4.0 783 3.4 674 101DCR 2186C  
6-01 305 2 19190 4.1 795 3.5 672 102DCR 2203C  
7-11 305 2 18720 4.3 797 3.5 653 65DCR 2179C  
10-00 247 2 14790 3.7 543 3.2 477 94DCR 1528C  
305 2X ME AVG 6L 19454M 783F 670P 2180C  
PPA 2684M 75F 77P / YD 1990M 59F 54P  
CDCB GPTA 08/01/2016 5RECS 86%R 34%ILE  
477M 3F 9P 39CM\$ 46NM\$ 63FM\$ 60GM\$  
-0.6PL 0.6DPR 0.1CCR -0.4HCR 2.95SCS  
AJCA 08/01/2016 GPTAT 80%R 0.0 GJUI 1.9 GJPI 80%R 30

SOONER CENTURION-ET  
USA 000655767 GTHD BBR 100 JH1F JH2C 7JE329  
CDCB GPTA 08/01/2016 11494DAUS 2352HRDS 5%RIP  
99%R -500M 0.05% -15F 6%ILE  
99%R 0.03% -13P -118CM\$ -119NM\$ -122FM\$ -75GM\$  
-1.5PL 0.7DPR 1.6CCR -0.4HCR 3.10SCS  
AJCA 08/01/2016 5446DAUS  
GPTAT 99%R 0.9 GJUI 7.4 GJPI 99%R -47

BOMBER FLO  
USA 115383634 GT  
TATTOO M7909 / M7909  
DHIA HERD # 64-48-0110 CONTROL # 17909  
3-01 305 2 14530 4.5 658 3.4 497 102DCR 1717C  
305 2X ME AVG 2L 11822M 553F 419P 1448C  
PPA -2255M -119F -102P / YD -1729M -101F -87P  
CDCB PTA 08/01/2016 2RECS 60%R 0%ILE  
-553M -41F -34P -446CM\$ -411NM\$ -328FM\$ -373GM\$  
-4.1PL -0.8DPR -2.2CCR -0.8HCR 3.16SCS  
AJCA 08/01/2016 PTAT 42%R -0.4 JUI -2.6 JPI 49%R-165  
SIRE: WF BROOK BOMBER GJPI -77 3%ILE

NEXT DAM:  
F TOO 85%  
5-04 305 2 15260 4.8 736 3.8 575 100DCR 1975C  
SIRE: MOLLY BROOK GLNWOOD FREEDOM {6}-ET GJPI -160 2%ILE

4TH DAM:  
BAR PRISS TOO 78%  
3-02 305 2 14610 4.5 651 3.8 554 97DCR 1811C

# Dixie Invitational Sale

## LOT 68 JOLE MOUSE USA 118022446

BORN 03/21/2012 TATTOO X913 / X913 P1  
FEMALE EFI 7.4%

PA -42M -9F -7P  
-147CM\$ -133NM\$ -101FM\$  
-1.9PL -0.2DPR -0.7CCR -0.3HCR 3.14SCS  
PA TYPE 0.4 JPI 22%R -46  
ST SR DF RA RW RL FA  
-0.2 -0.1 0.4 H0.1 -0.3 S0.2 L0.3  
FU RH RUW UC UD TP TL  
0.2 0.1 0.2 0.3 D0.1 C0.3 L0.0

PASTURE BRED FROM: 03/01/2016 DUE AFTER: 12/05/2016 TO  
KRIS MANIX  
USA 117508570  
CDCB GPTA 08/01/2016  
73%R 46M -0.03% -6F 21%ILE  
74%R -0.02% -3P 112CM\$ 113NM\$ 116FM\$ 134GM\$  
2.8PL 2.0DPR 1.4CCR 0.0HCR 2.78SCS  
AJCA 08/01/2016 ODAUS  
GPTAT 74%R 0.2 GJUI 7.1 GJPI 71%R 37

SIRE:  
ACTION JOLE  
USA 116907732  
PA 19M -8F -6P  
-75CM\$ -61NM\$ -28FM\$  
-0.2PL 0.1DPR -0.5CCR 1.2HCR 3.11SCS  
PA TYPE 0.7 JPI 44%R -23

DAM:  
LEGIONAIRE JOY  
USA 116916840  
TATTOO M9339 / M9339  
DHIA HERD # 64-48-0110 CONTROL # 19339  
2-05 305 2 12660 4.4 562 3.5 446 100DCR 1516C  
305 2X ME AVG 1L 14947M 656F 529P 1782C  
3-04 80%  
ST SR DF RA RW RL FA FU RH RUW UC UD TP TL RTR RTS  
43 39 32 28 29 15 34 31 32 28 26 31 27 31  
PPA 675M 7F 15P / YD 706M 18F 17P  
CDCB PTA 08/01/2016 1RECS 52%R 4%ILE  
-102M -11F -8P -219CM\$ -205NM\$ -174FM\$ -171GM\$  
-3.7PL -0.4DPR -0.8CCR -1.8HCR 3.16SCS  
AJCA 08/01/2016 PTAT 45%R 0.1 JUI -1.2 JPI 44%R -69

CULBERTSON LLC OWNER  
GREENSBORO, AL  
334-624-4660  
CEDARCREST FARMS BREEDER  
FAUNSDALE, AL

FOREST GLEN AVERY ACTION-ET  
USA 111023978 GTHD BBR 100 JH1F JH2F 7JE590  
CDCB GPTA 08/01/2016 23704DAUS 2755HRDS 4%RIP  
99%R -335M -0.02% -19F 14%ILE  
99%R 0.00% -12P 26CM\$ 28NM\$ 35FM\$ 45GM\$  
2.8PL 1.3DPR 1.0CCR 3.0HCR 2.99SCS  
AJCA 08/01/2016 12055DAUS  
GPTAT 99%R 1.2 GJUI 16.1 GJPI 99%R 2  
LYNVAILE BOMBER JOLLY-ET 90%  
USA 114918314 GT3K BBR 100 JH1F  
TATTOO / K18  
DHIA HERD # 64-48-0110 CONTROL # 18  
1-10 305 2 15400 3.7 565 3.1 481 99DCR 1567C  
3-06 305 2 20080 3.8 773 3.5 702 102DCR 2210C  
4-09 305 2 16440 4.0 652 3.3 543 102DCR 1794C  
305 2X ME AVG 3L 18813M 705F 625P 1993C  
PPA 2784M 29F 60P / YD 2212M 27F 45P  
CDCB GPTA 08/01/2016 3RECS 81%R 6%ILE  
372M 4F OP -175CM\$ -150NM\$ -90FM\$ -155GM\$  
-3.1PL -1.2DPR -2.0CCR -0.6HCR 3.23SCS  
AJCA 08/01/2016 GPTAT 78%R 0.1 GJUI -6.6 GJPI 76%R -47

BW LEGIONAIRE-ET  
USA 113459922 GT50K BBR 100 JH1F JH2C 76JE145  
CDCB GPTA 08/01/2016 323DAUS 101HRDS 3%RIP  
97%R -382M 0.12% 4F 7%ILE  
97%R 0.03% -8P -103CM\$ -102NM\$ -101FM\$ -101GM\$  
-2.0PL -0.8DPR -1.1CCR -1.5HCR 3.22SCS  
AJCA 08/01/2016 246DAUS  
GPTAT 97%R 1.1 GJUI 13.3 GJPI 95%R -39  
BARKLY JOY 82%  
USA 115787447 GT  
TATTOO M8185 / M8185  
DHIA HERD # 64-48-0111 CONTROL # 18185  
PPA 97M -101F -29P / YD 877M -107F -21P  
CDCB PTA 08/01/2016 1RECS 53%R 3%ILE  
56M -34F -13P -253CM\$ -227NM\$ -164FM\$ -168GM\$  
-2.4PL 1.0DPR 0.5CCR -1.0HCR 3.03SCS  
AJCA 08/01/2016 PTAT 47%R -0.8 JUI -8.8 JPI 45%R -79  
SIRE: LONG DISTANCE BARBER BARKLY GJPI -25 8%ILE  
NEXT DAM:  
T PLAY JOY {6} 75%  
5-08 305 2 16150 4.2 682 3.5 562 95DCR 1869C  
SIRE: BW TRIPLE PLAY {5}-ET GJPI -145 2%ILE  
4TH DAM:  
BM JOY

# Dixie Invitational Sale



**BER SOUL, VG-82%  
FIFTH DAM OF LOT 69**

## LOT 69 JOLE JASMINE USA 117989827

BORN 04/04/2012 TATTOO X918 / X918 P1  
FEMALE EFI 8.1%

PA -70M -6F -4P  
-59CM\$ -54NM\$ -42FM\$  
-0.6PL 0.2DPR -0.5CCR 0.5HCR 3.10SCS  
PA TYPE 0.4 JPI 21%R -19  
ST SR DF RA RW RL FA  
0.6 0.0 0.9 L0.2 -0.1 S0.2 S0.1  
FU RH RUW UC UD TP TL  
0.2 0.6 0.6 0.6 D0.1 C0.0 L0.3

PASTURE BRED FROM: 03/01/2016 DUE AFTER: 12/05/2016 TO  
KRIS MANIX  
USA 117508570  
CDCB GPTA 08/01/2016  
73%R 46M -0.03% -6F 21%ILE  
74%R -0.02% -3P 112CM\$ 113NM\$ 116FM\$ 134GM\$  
2.8PL 2.0DPR 1.4CCR 0.0HCR 2.78SCS  
AJCA 08/01/2016 ODAUS  
GPTAT 74%R 0.2 GJUI 7.1 GJPI 71%R 37

SIRE:  
ACTION JOLE  
USA 116907732  
PA 19M -8F -6P  
-75CM\$ -61NM\$ -28FM\$  
-0.2PL 0.1DPR -0.5CCR 1.2HCR 3.11SCS  
PA TYPE 0.7 JPI 44%R -23

DAM:  
ALAMO SOUL  
USA 116916822  
TATTOO M9337 / M9337  
DHIA HERD # 64-48-0110 CONTROL # 19337  
2-06 305 2 11830 4.7 554 3.7 432 100DCR 1485C  
305 2X ME AVG 1L 13927M 645F 512P 1742C  
2-09 75%  
ST SR DF RA RW RL FA FU RH RUW UC UD TP TL RTR RTS  
42 21 32 28 28 34 46 21 38 38 16 23 12 26  
PPA -369M -3F -5P / YD -447M -20F -11P  
CDCB PTA 08/01/2016 1RECS 50%R 16%ILE  
-158M -4F -1P -43CM\$ -47NM\$ -57FM\$ -27GM\$  
-1.1PL 0.3DPR -0.4CCR -0.3HCR 3.08SCS  
AJCA 08/01/2016 PTAT 43%R 0.2 JUI 2.0 JPI 40%R -15

SISTER(S):  
TELSTAR SOUL 83%

CULBERTSON LLC OWNER  
GREENSBORO, AL  
334-624-4660

CEDARCREST FARMS BREEDER  
FAUNSDALE, AL

FOREST GLEN AVERY ACTION-ET  
USA 111023978 GTHD BBR 100 JH1F JH2F 7JE590  
CDCB GPTA 08/01/2016 23704DAUS 2755HRDS 4%RIP  
99%R -335M -0.02% -19F 14%ILE  
99%R 0.00% -12P 26CM\$ 28NM\$ 35FM\$ 45GM\$  
2.8PL 1.3DPR 1.0CCR 3.0HCR 2.99SCS  
AJCA 08/01/2016 12055DAUS  
GPTAT 99%R 1.2 GJUI 16.1 GJPI 99%R 2  
LYNVAIL BOMBER JOLLY-ET 90%  
USA 114918314 GT3K BBR 100 JH1F  
TATTOO / K18  
DHIA HERD # 64-48-0110 CONTROL # 18  
1-10 305 2 15400 3.7 565 3.1 481 99DCR 1567C  
3-06 305 2 20080 3.8 773 3.5 702 102DCR 2210C  
4-09 305 2 16440 4.0 652 3.3 543 102DCR 1794C  
305 2X ME AVG 3L 18813M 705F 625P 1993C  
PPA 2784M 29F 60P / YD 2212M 27F 45P  
CDCB GPTA 08/01/2016 3RECS 81%R 6%ILE  
372M 4F 0P -175CM\$ -150NM\$ -90FM\$ -155GM\$  
-3.1PL -1.2DPR -2.0CCR -0.6HCR 3.23SCS  
AJCA 08/01/2016 GPTAT 78%R 0.1 GJUI -6.6 GJPI 76%R -47

FOREST GLEN ACTION ALAMO  
USA 115885435 GT50K BBR 100 JH1C JH2F 200JE9822  
CDCB GPTA 08/01/2016 73DAUS 28HRDS 0%RIP  
91%R -436M 0.03% -14F 11%ILE  
92%R 0.04% -8P -38CM\$ -46NM\$ -65FM\$ -7GM\$  
0.3PL 1.6DPR 0.3CCR 1.0HCR 3.04SCS  
AJCA 08/01/2016 43DAUS  
GPTAT 87%R 0.5 GJUI 8.9 GJPI 88%R -13

JAKE SOUL 72%  
USA 115787513 GT  
TATTOO M8208 / M8208  
DHIA HERD # 64-48-0110 CONTROL # 18208  
2-00 305 2 14550 4.9 708 3.5 515 101DCR 1780C  
3-01 299 2 13160 5.0 652 3.9 513 102DCR 1756C  
4-01 305 2 18340 4.5 834 3.7 686 80DCR 2287C  
5-04 275 2 16510 4.7 775 3.4 569 98DCR 1966C  
305 2X ME AVG 5L 17211M 801F 613P 2091C  
PPA 1625M 72F 58P / YD 527M 38F 20P  
CDCB PTA 08/01/2016 5RECS 62%R 36%ILE  
99M 13F 6P 60CM\$ 57NM\$ 50FM\$ 63GM\$  
-0.4PL 0.2DPR 0.1CCR -0.8HCR 3.08SCS  
AJCA 08/01/2016 PTAT 52%R -0.1 JUI -5.3 JPI 50%R 13  
SIRE: JACES JAKE-ET GJPI 30 21%ILE

NEXT DAM:  
BARKLY SOUL 76%  
3-03 305 2 15830 4.9 782 3.8 608 99DCR 2095C  
SIRE: LONG DISTANCE BARBER BARKLY GJPI -25 8%ILE

4TH DAM:  
BR SOUL 78%  
3-06 305 2 12280 4.4 540 3.5 434 96DCR 1465C

# Dixie Invitational Sale

## LOT 70 CULBERTSON GALENA 8 USA 119621947 GT29K

BORN 04/20/2014 TATTOO / C8 P1  
FEMALE EFI 6.8% JH1F JH2F

CDCB GPTA 08/01/2016 ORECS 68%R 31%ILE  
-479M -9F -9P 43CM\$ 33NM\$ 9FM\$ 68GM\$  
1.8PL 2.1DPR 1.0CCR 0.1HCR 2.98SCS  
AJCA 08/01/2016 GPTAT 69%R -0.1 GJUI 4.4 GJPI 65%R -1  
ST SR DF RA RW RL FA  
-0.2 -0.3 -0.6 H0.2 -0.3 P0.3 S0.3  
FU RH RUW UC UD TP TL  
0.7 0.1 0.1 -0.3 S0.9 W0.1 L0.6

PASTURE BRED FROM: 04/01/2016 DUE AFTER: 01/05/2017 TO  
TJF JUPITER VANSHELTON {5}  
USA 067248215  
PA 460M 23F 21P  
161CM\$ 156NM\$ 143FM\$  
1.2PL -1.5DPR -1.4CCR -0.1HCR 3.20SCS  
PA TYPE 0.5 JPI 43%R 59

SIRE:  
JAKES SECOND  
USA 117561865 GT13K BBR 100 JH1F JH2F  
CDCB GPTA 08/01/2016  
73%R -653M 0.06% -20F 12%ILE  
74%R 0.04% -16P -6CM\$ -16NM\$ -40FM\$ 9GM\$  
1.5PL 1.5DPR 0.6CCR -0.2HCR 2.90SCS  
AJCA 08/01/2016 ODAUS  
GPTAT 76%R 0.8 GJUI 13.4 GJPI 71%R -20

DAM:  
IMPULS GALENA  
USA 117836978  
TATTOO X513 / X513  
PA -71M 24F 9P  
198CM\$ 180NM\$ 138FM\$  
1.5PL 1.6DPR 2.4CCR 0.6HCR 3.01SCS  
PA TYPE -0.1 JPI 37%R 56

CULBERTSON LLC  
GREENSBORO, AL  
334-624-4660

BREEDER & OWNER

JACES JAKE-ET  
USA 113901296  
CDCB PTA 08/01/2016 136DAUS 25HRDS 5%RIP  
93%R -193M 0.16% 22F 21%ILE  
94%R 0.06% 4P 128CM\$ 113NM\$ 78FM\$ 83GM\$  
0.5PL -0.8DPR -1.3CCR -1.1HCR 3.08SCS  
AJCA 08/01/2016 116DAUS  
PTAT 91%R 1.2 JUI 12.9 JPI 87%R 30  
BMD SECOND 90%  
USA 111122800  
TATTOO M3507 / M3507  
DHIA HERD # 64-48-0111 CONTROL # 13507  
5-03 303 2 16710 3.9 650 3.7 618 93DCR 1899C  
6-03 305 2 18690 4.4 820 3.8 713 81DCR 2303C  
7-10 305 2 17300 3.8 659 3.4 587 98DCR 1867C  
9-08 305 2 10420 4.3 446 3.6 371 102DCR 1228C  
305 2X ME AVG 6L 16808M 701F 615P 1975C  
PPA 651M -26F 23P / YD -96M -67F -8P  
CDCB PTA 08/01/2016 4RECS 63%R 12%ILE  
-248M -40F -10P -79CM\$ -78NM\$ -74FM\$ -33GM\$  
1.3PL 2.0DPR 2.2CCR 0.2HCR 2.90SCS  
AJCA 08/01/2016 PTAT 56%R -0.5 JUI -3.6 JPI 54%R -30

ISDK Q IMPULS  
JEDNK000000301592 GTHD BBR 100 JH1F JH2F 236JE3  
CDCB GPTA 08/01/2016 31829DAUS 3018HRDS 4%RIP  
99%R -11M 0.18% 36F 39%ILE  
99%R 0.12% 24P 298CM\$ 260NM\$ 168FM\$ 276GM\$  
1.3PL 1.4DPR 2.3CCR 0.3HCR 3.10SCS  
AJCA 08/01/2016 17309DAUS  
GPTAT 99%R 0.0 GJUI -2.7 GJPI 99%R 99

MATINEE GALENA 76%  
USA 115937084  
TATTOO M8279 / M8279  
DHIA HERD # 64-48-0110 CONTROL # 18279  
2-11 305 2 16150 4.6 738 3.6 586 102DCR 1993C  
3-11 305 2 8580 5.3 453 3.8 323 102DCR 1117C  
305 2X ME AVG 3L 14280M 690F 520P 1777C  
PPA -972M -20F -35P / YD -379M 10F -19P  
CDCB PTA 08/01/2016 3RECS 59%R 48%ILE  
-130M 12F -7P 97CM\$ 100NM\$ 108FM\$ 126GM\$  
1.7PL 1.7DPR 2.4CCR 0.8HCR 2.92SCS  
AJCA 08/01/2016 PTAT 45%R -0.1 JUI -6.4 JPI 49%R 13  
SIRE: SUNSET CANYON MATINEE-ET GJPI 82 40%ILE

NEXT DAM:  
BT GALENA 73%  
4-01 305 2 16000 4.8 761 3.6 577 97DCR 1995C  
SIRE: BARBER BELLTONE-ET

4TH DAM:  
DC GALENA 66%  
1-11 305 2 13560 4.4 603 3.5 480 80DCR 1629C

# Dixie Invitational Sale

## LOT 71 CULBERTSON GINEVRA 30 USA 119622069 GT29K

BORN 05/07/2014 TATTOO / C30 P0  
FEMALE EFI 9.2% JH1F JH2F

CDCB GPTA 08/01/2016 ORECS 69%R 16%ILE  
160M -11F -6P -64CM\$ -45NM\$ -1FM\$ -50GM\$  
0.3PL -0.1DPR -0.7CCR -1.1HCR 3.00SCS  
AJCA 08/01/2016 GPTAT 71%R 0.4 GJUI 10.1 GJPI 67%R -15  
ST SR DF RA RW RL FA  
0.0 0.2 -0.3 H0.3 0.1 S0.3 S0.1  
FU RH RUW UC UD TP TL  
0.7 0.3 0.3 0.4 S1.1 C0.0 S0.2

PASTURE BRED FROM: 04/01/2016 DUE AFTER: 01/05/2017 TO  
TJF JUPITER VANSHELTON {5}  
USA 067248215  
PA 460M 23F 21P  
161CM\$ 156NM\$ 143FM\$  
1.2PL -1.5DPR -1.4CCR -0.1HCR 3.20SCS  
PA TYPE 0.5 JPI 43%R 59

SIRE:  
KRIS MANIX  
USA 117508570 GT13K BBR 100 JH1F JH2F  
CDCB GPTA 08/01/2016  
73%R 46M -0.03% -6F 21%ILE  
74%R -0.02% -3P 112CM\$ 113NM\$ 116FM\$ 134GM\$  
2.8PL 2.0DPR 1.4CCR 0.0HCR 2.78SCS  
AJCA 08/01/2016 ODAUS  
GPTAT 74%R 0.2 GJUI 7.1 GJPI 71%R 37

DAM:  
REGION GINEVRA  
USA 117877276  
TATTOO X689 / X689  
PA -157M 27F 0P  
-29CM\$ -31NM\$ -38FM\$  
-1.2PL -1.7DPR -2.4CCR -2.3HCR 3.09SCS  
PA TYPE 0.1 JPI 37%R -28  
SELLING AS LOT 61

CULBERTSON LLC  
GREENSBORO, AL  
334-624-4660

BREEDER & OWNER

D&E BILL KRISTOPHER-ET  
USA 114023995 GT50K BBR 100 JH1F JH2F 11JE879  
CDCB GPTA 08/01/2016 43DAUS 25HRDS 2%RIP  
90%R -222M 0.08% 4F 15%ILE  
91%R 0.03% -4P 61CM\$ 52NM\$ 32FM\$ 48GM\$  
1.2PL 0.6DPR 0.0CCR -1.3HCR 2.88SCS  
AJCA 08/01/2016 23DAUS  
GPTAT 85%R -0.1 GJUI -4.5 GJPI 87%R 3  
BW GALE 73%  
USA 115385243  
TATTOO M7952 / M7952  
DHIA HERD # 64-48-0110 CONTROL # 17952  
2-00 305 2 16930 4.0 685 3.4 571 101DCR 1886C  
3-00 305 2 12860 4.2 539 3.6 463 102DCR 1505C  
4-01 305 2 14290 4.1 579 3.3 472 102DCR 1578C  
5-09 305 2 13990 4.4 614 3.3 455 101DCR 1571C  
305 2X ME AVG 4L 15671M 643F 532P 1760C  
PPA 548M -30F -3P / YD 456M -15F -1P  
CDCB PTA 08/01/2016 4RECS 62%R 25%ILE  
223M -4F 2P 2CM\$ 8NM\$ 24FM\$ 41GM\$  
-0.2PL 1.2DPR 1.0CCR 0.6HCR 2.94SCS  
AJCA 08/01/2016 PTAT 52%R 0.4 JUI 1.5 JPI 52%R 15

MAACKDAIRY REGION-ET  
USA 114011567 GT50K BBR 100 JH1F JH2F 200JE944  
CDCB GPTA 08/01/2016 5404DAUS 597HRDS 4%RIP  
99%R 79M 0.17% 38F 19%ILE  
99%R 0.03% 8P 91CM\$ 86NM\$ 73FM\$ -37GM\$  
0.0PL -4.3DPR -5.3CCR -3.7HCR 3.14SCS  
AJCA 08/01/2016 2415DAUS  
GPTAT 99%R 0.7 GJUI 13.4 GJPI 99%R 16

MARLON GEN 72%  
USA 114643854 GT  
TATTOO M6813 / M6813  
DHIA HERD # 64-48-0110 CONTROL # 16813  
2-04 305 2 13430 5.2 692 3.5 474 100DCR 1638C  
4-08 305 2 15970 5.0 792 3.5 561 102DCR 1939C  
305 2X ME AVG 3L 13375M 694F 481P 1663C  
PPA -580M 29F -22P / YD -868M 15F -27P  
CDCB PTA 08/01/2016 3RECS 58%R 6%ILE  
-660M 0F -19P -148CM\$ -148NM\$ -149FM\$ -97GM\$  
-2.3PL 0.9DPR 0.6CCR -0.8HCR 3.04SCS  
AJCA 08/01/2016 PTAT 46%R -0.6 JUI -8.6 JPI 49%R -72  
SIRE: SUNSET CANYON MARLON-ET GJPI -10 15%ILE

NEXT DAM:  
AA GEN 80%  
3-01 299 2 10980 4.5 494 3.5 386 95DCR 1324C  
SIRE: AL-TOP ALL AMERICAN GJPI -86 3%ILE

4TH DAM:  
DB GEN 82%  
3-01 305 2 13920 4.5 620 3.8 527 96DCR 1679C



# Dixie Invitational Sale

## LOT 72 CULBERTSON VERA 70 USA 119622256 GT29K

BORN 09/02/2014 TATTOO / C70 P5  
FEMALE EFI 8.6% JH1F JH2F

CDCB GPTA 08/01/2016 ORECS 69%R 69%ILE  
96M 10F 7P 184CM\$ 172NM\$ 146FM\$ 157GM\$  
2.4PL 0.4DPR 0.6CCR 0.4HCR 2.84SCS  
AJCA 08/01/2016 GPTAT 71%R 0.4 GJUI 10.7 GJPI 66%R 64  
ST SR DF RA RW RL FA  
-0.9 -0.5 -0.1 L0.3 -0.4 S0.2 L0.2  
FU RH RUW UC UD TP TL  
0.5 0.4 0.3 0.4 S0.7 C0.9 S1.2

PASTURE BRED FROM: 04/01/2016 DUE AFTER: 01/05/2017 TO  
TJF JUPITER VANSHELTON {5}  
USA 067248215  
PA 460M 23F 21P  
161CM\$ 156NM\$ 143FM\$  
1.2PL -1.5DPR -1.4CCR -0.1HCR 3.20SCS  
PA TYPE 0.5 JPI 43%R 59

SIRE:  
KRIS MANIX  
USA 117508570 GT13K BBR 100 JH1F JH2F  
CDCB GPTA 08/01/2016  
73%R 46M -0.03% -6F 21%ILE  
74%R -0.02% -3P 112CM\$ 113NM\$ 116FM\$ 134GM\$  
2.8PL 2.0DPR 1.4CCR 0.0HCR 2.78SCS  
AJCA 08/01/2016 ODAUS  
GPTAT 74%R 0.2 GJUI 7.1 GJPI 71%R 37

DAM:  
JAKE VERA  
USA 118086787  
TATTOO X933 / X933  
PA -327M 4F -7P  
-16CM\$ -21NM\$ -30FM\$  
-0.5PL -0.3DPR -0.7CCR -1.2HCR 3.03SCS  
PA TYPE 0.7 JPI 34%R -15

CULBERTSON LLC  
GREENSBORO, AL  
334-624-4660

BREEDER & OWNER

D&E BILL KRISTOPHER-ET  
USA 114023995 GT50K BBR 100 JH1F JH2F 11JE879  
CDCB GPTA 08/01/2016 43DAUS 25HRDS 2%RIP  
90%R -222M 0.08% 4F 15%ILE  
91%R 0.03% -4P 61CM\$ 52NM\$ 32FM\$ 48GM\$  
1.2PL 0.6DPR 0.0CCR -1.3HCR 2.88SCS  
AJCA 08/01/2016 23DAUS  
GPTAT 85%R -0.1 GJUI -4.5 GJPI 87%R 3  
BW GALE 73%  
USA 115385243  
TATTOO M7952 / M7952  
DHIA HERD # 64-48-0110 CONTROL # 17952  
2-00 305 2 16930 4.0 685 3.4 571 101DCR 1886C  
3-00 305 2 12860 4.2 539 3.6 463 102DCR 1505C  
4-01 305 2 14290 4.1 579 3.3 472 102DCR 1578C  
5-09 305 2 13990 4.4 614 3.3 455 101DCR 1571C  
305 2X ME AVG 4L 15671M 643F 532P 1760C  
PPA 548M -30F -3P / YD 456M -15F -1P  
CDCB PTA 08/01/2016 4RECS 62%R 25%ILE  
223M -4F 2P 2CM\$ 8NM\$ 24FM\$ 41GM\$  
-0.2PL 1.2DPR 1.0CCR 0.6HCR 2.94SCS  
AJCA 08/01/2016 PTAT 52%R 0.4 JUI 1.5 JPI 52%R 15

JACES JAKE-ET  
USA 113901296  
CDCB PTA 08/01/2016 136DAUS 25HRDS 5%RIP  
93%R -193M 0.16% 22F 21%ILE  
94%R 0.06% 4P 128CM\$ 113NM\$ 78FM\$ 83GM\$  
0.5PL -0.8DPR -1.3CCR -1.1HCR 3.08SCS  
AJCA 08/01/2016 116DAUS  
PTAT 91%R 1.2 JUI 12.9 JPI 87%R 30  
LEGIONAIRE VALE 74%  
USA 115939572 GT  
TATTOO M8498 / M8498  
DHIA HERD # 64-48-0110 CONTROL # 18498  
3-00 278 2 11680 4.9 577 3.7 428 102DCR 1480C  
305 2X ME AVG 2L 11506M 554F 418P 1447C  
PPA -1651M -53F -57P / YD -1864M -58F -63P  
CDCB PTA 08/01/2016 3RECS 58%R 6%ILE  
-461M -14F -18P -160CM\$ -154NM\$ -138FM\$ -128GM\$  
-1.5PL 0.2DPR -0.1CCR -1.2HCR 2.98SCS  
AJCA 08/01/2016 PTAT 51%R 0.2 JUI 6.8 JPI 48%R -60  
SIRE: BW LEGIONAIRE-ET GJPI -39 7%ILE

SISTER(S):  
BLAISE VALE 85%  
5-08 305 2 27350 4.3 1167 3.5 956 102DCR 3191C

NEXT DAM:  
BARKLY VALE 82%  
5-02 288 2 20060 4.1 817 3.5 711 101DCR 2293C  
SIRE: LONG DISTANCE BARBER BARKLY GJPI -25 8%ILE

4TH DAM:  
CREDIT VAL 78%  
5-03 305 2 15300 4.3 653 3.9 597 96DCR 1876C

# Dixie Invitational Sale

## LOT 73 CLEMSON BRUNO 28 408 USA 119076532

BORN 05/22/2014 TATTOO CU / 408 P3  
FEMALE EFI 8.2%

PA 400M 30F 17P  
190CM\$ 178NM\$ 151FM\$  
0.6PL -1.6DPR -1.3CCR -0.1HCR 2.89SCS  
PA TYPE 0.6 JPI 34%R 52  
ST SR DF RA RW RL FA  
0.2 0.0 0.6 L0.6 0.0 S0.3 S0.4  
FU RH RUW UC UD TP TL  
0.0 0.2 0.3 0.5 D0.6 C0.6 L0.5

BRED: 12/11/2015 DUE: 09/15/2016 TO  
GABYS ATTRACTION  
USA 118827612 200JE1016  
CDCB GPTA 08/01/2016  
74%R 529M -0.07% 11F 32%ILE  
75%R -0.04% 10P 217CM\$ 225NM\$ 244FM\$ 155GM\$  
4.1PL -1.1DPR -1.1CCR 0.4HCR 2.92SCS  
AJCA 08/01/2016 ODAUS  
GPTAT 76%R 1.4 GJUI 24.2 GJPI 72%R 81

SIRE:  
BOYD-LEE T BONE BRUNO  
USA 116750732 GT50K BBR 100 JH1F JH2F 1JE759  
CDCB GPTA 08/01/2016 1736DAUS 193HRDS 12%RIP  
99%R 174M 0.14% 37F 24%ILE  
99%R 0.03% 12P 172CM\$ 156NM\$ 119FM\$ 127GM\$  
-0.7PL -1.3DPR 0.0CCR 0.6HCR 2.85SCS  
AJCA 08/01/2016 328DAUS  
GPTAT 96%R 0.5 GJUI -2.5 GJPI 97%R 55

DAM:  
CLEMSON VALENTINO 5 28  
USA 118214953  
TATTOO CU / 208  
DHIA HERD # 56-39-0020 CONTROL # 208  
PPA 3314M 108F 90P / YD 4466M 178F 131P  
CDCB PTA 08/01/2016 1RECS 51%R 76%ILE  
626M 23F 22P 208CM\$ 200NM\$ 182FM\$ 116GM\$  
1.9PL -1.9DPR -2.5CCR -0.8HCR 2.92SCS  
PA TYPE 0.6 JUI JPI 37%R 48

CLEMSON UNIVERSITY/DAIRY FARM BREEDER & OWNER  
CLEMSON, SC  
864-656-3189

RICHIES JACE TBONE A364  
USA 113672851 GT50K BBR 100 JH1F JH2F 7JE1000  
CDCB GPTA 08/01/2016 17576DAUS 1598HRDS 8%RIP  
99%R -213M 0.21% 31F 20%ILE  
99%R 0.11% 13P 129CM\$ 98NM\$ 24FM\$ 65GM\$  
-1.0PL -1.7DPR -1.2CCR 1.6HCR 3.11SCS  
AJCA 08/01/2016 10123DAUS  
GPTAT 99%R 1.1 GJUI 6.4 GJPI 99%R 43

BOYD-LEE MATINEE HOLLY-ET 86%  
USA 115582985 GT50K BBR 100 JH1C JH2F  
TATTOO L293 / L293  
DHIA HERD # 92-23-0452 CONTROL # 295  
1-11 305 2 19120 4.7 904 3.4 655 96DCR 2263C  
3-03 305 2 18620 4.7 883 3.8 701 98DCR 2386C  
4-03 287 2 17140 4.9 847 3.7 627 91DCR 2168C  
305 2X ME AVG 3L 20938M 990F 752P 2579C  
PPA 822M 54F 22P / YD 837M 59F 22P  
CDCB GPTA 08/01/2016 3RECS 86%R 70%ILE  
599M 38F 16P 168CM\$ 175NM\$ 192FM\$ 162GM\$  
0.5PL -0.1DPR 0.5CCR 0.4HCR 3.11SCS  
AJCA 08/01/2016 GPTAT 80%R -0.2 GJUI -12.7 GJPI 81%R 54

ALL LYNNS LOUIE VALENTINO-ET  
USA 116279413 GT50K BBR 100 JH1C JH2F 7JE1038  
CDCB GPTA 08/01/2016 8724DAUS 1019HRDS 21%RIP  
99%R 787M -0.06% 25F 64%ILE  
99%R -0.01% 26P 361CM\$ 356NM\$ 343FM\$ 237GM\$  
5.9PL -2.0DPR -2.7CCR 0.2HCR 2.99SCS  
AJCA 08/01/2016 4315DAUS  
GPTAT 99%R 2.0 GJUI 19.0 GJPI 99%R 128

CLEMSON TRIUMPH 805 5 70%  
USA 117204010 GT  
TATTOO CU / 5  
DHIA HERD # 56-39-0020 CONTROL # 5  
2-02 288 2 13010 5.0 647 3.6 472 104DCR 1632C  
3-01 305 2 17770 4.3 769 3.5 618 104DCR 2086C  
4-02 276 3 17810 4.3 758 3.4 605 104DCR 2049C  
305 2X ME AVG 4L 16722M 749F 606P 2027C  
PPA 333M 2F 20P / YD 113M 0F 11P  
CDCB PTA 08/01/2016 3RECS 56%R 12%ILE  
-20M 0F 2P -75CM\$ -81NM\$ -96FM\$ -120GM\$  
-1.5PL -2.0DPR -2.1CCR -1.6HCR 2.94SCS  
AJCA 08/01/2016 PTAT 50%R -0.8 JUI -15.2 JPI 49%R -32  
SIRE: NORSE STAR JACE TRIUMPH-ET GJPI 12 12%ILE

NEXT DAM:  
CLEMSON SUPREME 605 805 77%  
6-02 305 3 15150 4.5 682 3.4 517 104DCR 1786C  
SIRE: SUNSET CANYON NADINE SUPREME-ET GJPI -179 0%ILE

4TH DAM:  
CLEMSON NATHAN 410 605 60%  
2-00 305 2 15830 4.9 783 3.5 555 101DCR V 1918C

# Dixie Invitational Sale

## LOT 74 WAGGONER TOPEKA SWEET TEA USA 119018514

BORN 06/24/2014 TATTOO W138 / W138 P3  
FEMALE EFI 8.5%

PA 210M 18F 13P  
115CM\$ 107NM\$ 87FM\$  
0.7PL -2.5DPR -2.6CCR -1.2HCR 3.10SCS  
PA TYPE 1.6 JPI 36%R 42  
ST SR DF RA RW RL FA  
1.6 0.3 1.4 L2.2 0.3 P0.3 S0.4  
FU RH RUW UC UD TP TL  
0.9 1.7 1.5 0.6 S1.3 C0.6 S0.5

BRED: 04/01/2016 DUE: 01/05/2017 TO  
IGL SANTANA TORPEDO-ET  
JE840003125325348 250JE1456  
CDCB GPTA 08/01/2016  
71%R 783M 0.04% 45F 87%ILE  
72%R 0.03% 33P 470CM\$ 450NM\$ 400FM\$ 353GM\$  
4.7PL -1.5DPR -1.7CCR 0.7HCR 2.84SCS  
AJCA 08/01/2016 ODAUS  
GPTAT 71%R 1.1 GJUI 20.0 GJPI 67%R 169

SIRE:  
HEARTLAND MERCHANT TOPEKA-ET  
USA 067332021 GT50K BBR 100 JH1F JH2F 7JE1169  
CDCB GPTA 08/01/2016 5959DAUS 530HRDS 42%RIP  
99%R -96M 0.23% 40F 24%ILE  
99%R 0.08% 11P 178CM\$ 159NM\$ 113FM\$ 49GM\$  
0.8PL -3.7DPR -4.0CCR -1.9HCR 3.19SCS  
AJCA 08/01/2016 1998DAUS  
GPTAT 99%R 1.9 GJUI 20.8 GJPI 99%R 43

DAM:  
WAGGONER VALENTINO SWEETINO  
USA 117818341  
TATTOO W121 / W121  
DHIA HERD # 56-38-0003 CONTROL # 2011  
1-11 305 3 16030 3.9 623 3.3 524 95DCR 1721C  
305 2X ME AVG 1L 20623M 797F 681P 2217C  
2-02 80%  
ST SR DF RA RW RL FA FU RH RUW UC UD TP TL RTR RTS  
41 20 37 42 28 26 38 30 37 28 38 31 38 16 49 32  
PPA 2244M -25F 61P / YD 2327M -40F 66P  
CDCB PTA 08/01/2016 1RECS 51%R 36%ILE  
515M -4F 14P 51CM\$ 54NM\$ 60FM\$ 12GM\$  
0.6PL -1.3DPR -1.2CCR -0.4HCR 3.00SCS  
AJCA 08/01/2016 PTAT 46%R 1.2 JUI 12.8 JPI 44%R 40

WAGGONER, EMILY RUTH BREEDER & OWNER  
PENDLETON, SC  
864-356-4122

SUNSET CANYON MERCHANT-ET  
USA 114256027 GT50K BBR 100 JH1C JH2F 11JE884  
CDCB GPTA 08/01/2016 2021DAUS 240HRDS 4%RIP  
99%R 52M 0.14% 30F 20%ILE  
99%R 0.03% 9P 120CM\$ 108NM\$ 79FM\$ -25GM\$  
0.6PL -4.7DPR -4.9CCR -2.7HCR 3.02SCS  
AJCA 08/01/2016 1383DAUS  
GPTAT 99%R 1.5 GJUI 16.2 GJPI 98%R 28  
HEARTLAND NATHAN TEXAS-ET 95%  
USA 067041437 GT50K BBR 100 JH1F JH2F  
DHIA HERD # 48-89-0168 CONTROL # 1437  
2-10 305 3 21850 4.6 1008 3.9 843 93DCR 2785C  
3-11 305 3 26340 4.3 1130 3.8 991 92DCR 3185C  
5-01 305 3 25940 4.6 1185 3.7 963 94DCR 3232C  
7-00 183 3 17610 4.8 844 3.5 610 79DCR 2108C  
305 2X ME AVG 5L 21944M 1006F 828P 2737C  
PPA 1602M 25F 67P / YD 766M 15F 44P  
CDCB GPTA 08/01/2016 5RECS 90%R 47%ILE  
50M -1F 11P 112CM\$ 96NM\$ 59FM\$ 23GM\$  
1.7PL -2.3DPR -1.8CCR -0.4HCR 3.01SCS  
AJCA 08/01/2016 GPTAT 86%R 1.1 GJUI 17.4 GJPI 85%R 41

ALL LYNNS LOUIE VALENTINO-ET  
USA 116279413 GT50K BBR 100 JH1C JH2F 7JE1038  
CDCB GPTA 08/01/2016 8724DAUS 1019HRDS 21%RIP  
99%R 787M -0.06% 25F 64%ILE  
99%R -0.01% 26P 361CM\$ 356NM\$ 343FM\$ 237GM\$  
5.9PL -2.0DPR -2.7CCR 0.2HCR 2.99SCS  
AJCA 08/01/2016 4315DAUS  
GPTAT 99%R 2.0 GJUI 19.0 GJPI 99%R 128  
WAGGONER HALLMARK SWEETIE 89%  
USA 115067655 GT  
TATTOO W78 / W78  
DHIA HERD # 56-38-0003 CONTROL # 2056  
1-10 305 2 16510 4.3 702 3.3 537 94DCR 1854C  
2-11 280 2 17970 4.0 712 3.3 586 97DCR 1949C  
3-10 305 2 21810 3.8 820 3.3 717 98DCR 2304C  
305 2X ME AVG 3L 21904M 865F 718P 2375C  
PPA -519M -42F -24P / YD -324M -37F -17P  
CDCB PTA 08/01/2016 4RECS 55%R 11%ILE  
-134M -20F -6P -93CM\$ -92NM\$ -89FM\$ -71GM\$  
-1.0PL 0.3DPR -0.2CCR -1.0HCR 2.92SCS  
AJCA 08/01/2016 PTAT 48%R 0.3 JUI 10.4 JPI 48%R -22  
SIRE: SCHULTZ BROOK HALLMARK GJPI -25 7%ILE

NEXT DAM:  
WAGGONER GARCON SASSY 87%  
2-08 305 2 19350 4.2 808 3.3 645 92DCR 2184C  
SIRE: SHENANDOAH GREENLEA GARCON-ET GJPI 1 13%ILE

4TH DAM:  
WAGGONER GOLDEN BOY SOPHIE 88%  
4-06 305 2 17400 5.3 920 3.6 634 91DCR 2192C

# Dixie Invitational Sale

## LOT 75 WAGGONER SAMMY GABRIELLE {5} USA 119089336

BORN 09/06/2014 TATTOO W139 / W139 P3  
FEMALE EFI 7.7%

PA 160M 19F 12P  
129CM\$ 121NM\$ 100FM\$  
0.9PL -1.0DPR -0.2CCR 1.1HCR 3.13SCS  
PA TYPE 0.1 JPI 25%R 45  
ST SR DF RA RW RL FA  
1.8 0.4 0.2 L0.9 0.4 S0.0 S0.7  
FU RH RUW UC UD TP TL  
0.5 0.6 0.1 -0.3 S1.2 W0.1 L0.4

BRED: 12/15/2015 DUE: 09/19/2016 TO  
STEINHAUERS SAMSON LEMONHEAD  
USA 118662185 14JE670  
CDCB GPTA 08/01/2016  
74%R 375M 0.15% 49F 85%ILE  
75%R 0.07% 27P 448CM\$ 420NM\$ 353FM\$ 387GM\$  
4.0PL 0.6DPR 0.9CCR 0.1HCR 2.97SCS  
AJCA 08/01/2016 ODAUS  
GPTAT 75%R 2.0 GJUI 22.4 GJPI 71%R 159

SIRE:  
CLEMSON GOLDA SAMMY {4}-ET  
USA 118138411 GT8K BBR 100 JH1C JH2F  
CDCB GPTA 08/01/2016  
71%R 424M -0.03% 13F 16%ILE  
72%R 0.00% 16P 73CM\$ 74NM\$ 73FM\$ 17GM\$  
0.5PL -2.3DPR -1.1CCR 1.7HCR 3.22SCS  
AJCA 08/01/2016 ODAUS  
GPTAT 70%R 0.3 GJUI 9.2 GJPI 68%R 40

DAM:  
WAGGONER RENEGADE GERTIE  
USA 117643282  
TATTOO W119 / W119  
DHIA HERD # 56-38-0003 CONTROL #  
1-11 305 3 14216 6.3 902 3.9 559 92DCR 1935C  
305 2X ME AVG 1L 17053M 1089F 672P 2327C  
2-04 72%  
ST SR DF RA RW RL FA FU RH RUW UC UD TP TL RTR RTS  
49 19 31 26 17 43 35 30 15 13 42 31 26 18 5  
PA -104M 26F 8P  
186CM\$ 169NM\$ 127FM\$  
1.3PL 0.4DPR 0.8CCR 0.5HCR 3.05SCS  
PA TYPE -0.1 JPI 34%R 50

WAGGONER, EMILY RUTH BREEDER & OWNER  
PENDLETON, SC  
864-356-4122

OOMS DALE TBONE GOLDA {3}-ET  
USA 067080468 GT50K BBR 88 JH1F JH2F 7JE1067  
CDCB GPTA 08/01/2016 3912DAUS 294HRDS 13%RIP  
99%R 1464M -0.09% 51F 30%ILE  
99%R -0.03% 47P 215CM\$ 218NM\$ 221FM\$ 125GM\$  
-1.5PL -4.0DPR -3.2CCR 3.0HCR 3.26SCS  
AJCA 08/01/2016 1279DAUS  
GPTAT 99%R 1.0 GJUI 2.5 GJPI 98%R 118  
SUGAR GROVE LEGAL POUNCEY-ET  
USA 067131428 GT3K BBR 100 JH1C  
DHIA HERD # 56-39-0020 CONTROL # 1428  
PPA -4434M -230F -167P / YD -4610M -238F -173P  
CDCB GPTA 08/01/2016 2RECS 77%R 30%ILE  
-218M -23F -9P 23CM\$ 30NM\$ 44FM\$ 47GM\$  
3.4PL 1.4DPR 2.0CCR 2.3HCR 3.07SCS  
AJCA 08/01/2016 GPTAT 72%R 0.4 GJUI 14.2 GJPI 72%R 5

BW RENEGADE-ET  
USA 115883929 GT50K BBR 100 JH1F JH2F 200JE60  
CDCB GPTA 08/01/2016 7459DAUS 647HRDS 13%RIP  
99%R -74M 0.31% 58F 63%ILE  
99%R 0.11% 19P 388CM\$ 353NM\$ 267FM\$ 337GM\$  
2.5PL 0.7DPR 1.2CCR 0.9HCR 3.05SCS  
AJCA 08/01/2016 2946DAUS  
GPTAT 99%R 0.1 GJUI -0.3 GJPI 99%R 110

WAGGONER IATOLA GERTRUDE  
USA 116680668 GT  
TATTOO W105 / W105 CONTROL #  
PA -135M -7F -4P  
-17CM\$ -16NM\$ -14FM\$  
0.0PL 0.1DPR 0.3CCR 0.1HCR 3.04SCS  
PA TYPE 0.3 JPI 35%R -11  
SIRE: SC GOLD DUST PARAMOUNT IATOLA-ET GJPI 26 19%ILE

NEXT DAM:  
WAGGONER GERONIMO GERALDINE  
SIRE: C-BAR HALLMARK GERONIMO GJPI 18 14%ILE  
4TH DAM:  
WAGGONER PARAMOUNT SADIE 84%  
2-00 289 2 17420 4.0 689 3.3 572 87DCR 1893C

# Dixie Invitational Sale

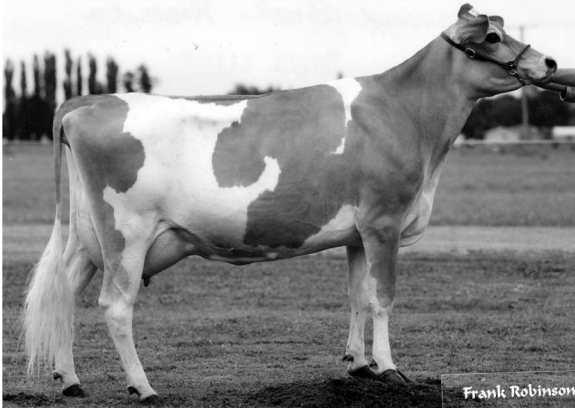

LAGERWEYS BROOK ROSETTA-ET, E-94%  
FOURTH DAM OF LOT 76

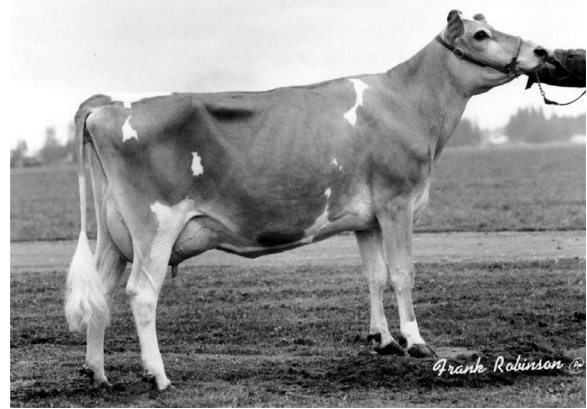

LAGERWEYS BETH LAD ROSEY, E-90%  
FIFTH DAM OF LOT 76

## LOT 76 WAGGONER RENEGADE LILAC-P USA 119141067

BORN 09/23/2014 TATTOO W141 / W141 P1  
FEMALE EFI 7.3%

PA -255M 27F 5P  
87CM\$ 68NM\$ 21FM\$  
-0.4PL -1.0DPR -0.2CCR 1.5HCR 3.10SCS  
PA TYPE 0.1 JPI 35%R 18  
ST SR DF RA RW RL FA  
1.0 0.5 0.7 L1.2 0.3 S0.5 S0.2  
FU RH RUW UC UD TP TL  
-0.1 0.4 0.8 -0.1 D1.1 C0.6 S0.1

BRED: 01/05/2016 DUE: 10/10/2016 TO  
IGL SANTANA TORPEDO-ET  
JE840003125325348 250JE1456  
CDCB GPTA 08/01/2016  
71%R 783M 0.04% 45F 87%ILE  
72%R 0.03% 33P 470CM\$ 450NM\$ 400FM\$ 353GM\$  
4.7PL -1.5DPR -1.7CCR 0.7HCR 2.84SCS  
AJCA 08/01/2016 ODAUS  
GPTAT 71%R 1.1 GJUI 20.0 GJPI 67%R 169

SIRE:  
BW RENEGADE-ET  
USA 115883929 GT50K BBR 100 JH1F JH2F 200JE60  
CDCB GPTA 08/01/2016 7459DAUS 647HRDS 13%RIP  
99%R -74M 0.31% 58F 63%ILE  
99%R 0.11% 19P 388CM\$ 353NM\$ 267FM\$ 337GM\$  
2.5PL 0.7DPR 1.2CCR 0.9HCR 3.05SCS  
AJCA 08/01/2016 2946DAUS  
GPTAT 99%R 0.1 GJUI -0.3 GJPI 99%R 110  
DAM:  
WAGGONER ECLIPSE CLOVER-P  
USA 117643273  
TATTOO W120 / W120  
2-02 75% 4-02 85%  
ST SR DF RA RW RL FA FU RH RUW UC UD TP TL RTR RTS  
39 31 35 32 29 24 29 36 36 40 38 28 32 31 36 30  
CDCB PTA 08/01/2016 ORECS 40%R 3%ILE  
-436M -4F -9P -215CM\$ -218NM\$ -225FM\$ -236GM\$  
-3.3PL -2.7DPR -1.5CCR 2.1HCR 3.14SCS  
AJCA 08/01/2016 PTAT 48%R 0.1 JUI -7.4 JPI 40%R -75

WAGGONER, EMILY & ALLISON BREEDER & OWNER  
PENDLETON, SC

SUNSET CANYON MAXIMUM-ET  
USA 111950696 GT50K BBR 100 JH1F JH2F 203JE607  
CDCB GPTA 08/01/2016 13639DAUS 422HRDS 10%RIP  
99%R -258M 0.32% 51F 27%ILE  
99%R 0.06% 3P 217CM\$ 198NM\$ 153FM\$ 200GM\$  
0.6PL 0.9DPR 0.9CCR -1.8HCR 2.99SCS  
AJCA 08/01/2016 2196DAUS  
GPTAT 99%R -0.4 GJUI -6.6 GJPI 99%R 44  
BW CENTURION IRIS K347 {6} 95%  
USA 111122015 GT50K BBR 100 JH1F JH2C  
TATTOO K347 / K347  
DHIA HERD # 93-52-0150 CONTROL # 1057  
6-09 305 3 34440 4.8 1655 3.5 1212 103DCR 4189C  
365 3 39630 4.8 1895 3.5 1392 DHIR 4812C  
9-04 305 3 31420 3.9 1233 3.0 939 103DCR 3237C  
365 3 37050 4.0 1465 3.0 1109 DHIR 3824C  
305 2X ME AVG 5L 24889M 1147F 823P 2840C  
PPA 2476M 98F 69P / YD 1527M 68F 48P  
CDCB GPTA 08/01/2016 4RECS 92%R 86%ILE  
306M 9F 6P 238CM\$ 247NM\$ 266FM\$ 266GM\$  
4.4PL 2.3DPR 2.5CCR 1.1HCR 3.10SCS  
AJCA 08/01/2016 GPTAT 88%R 1.3 GJUI 19.0 GJPI 88%R 80

MAACK DAIRY ECLIPES-P-ET  
USA 114845461 GT50K BBR 100 JH1F JH2F 7JE860  
CDCB GPTA 08/01/2016 11408DAUS 1545HRDS 14%RIP  
99%R -608M 0.20% 11F 6%ILE  
99%R 0.07% -9P -99CM\$ -109NM\$ -133FM\$ -206GM\$  
-1.0PL -5.0DPR -3.5CCR 4.8HCR 3.22SCS  
AJCA 08/01/2016 5091DAUS  
GPTAT 99%R 1.2 GJUI 13.6 GJPI 99%R -44  
WAGGONER FINALIST LILLY 77%  
USA 116142005 GT  
TATTOO W95 / W95  
DHIA HERD # 56-38-0003 CONTROL # 2070  
PPA -225M -33F -10P / YD -254M -36F -14P  
CDCB PTA 08/01/2016 2RECS 54%R 3%ILE  
-238M -20F -10P -244CM\$ -235NM\$ -216FM\$ -186GM\$  
-3.3PL 0.2DPR 0.4CCR -0.7HCR 3.12SCS  
AJCA 08/01/2016 PTAT 48%R -0.4 JUI -14.5 JPI 47%R -83  
SIRE: BW FINALIST {6} GJPI -86 3%ILE

NEXT DAM:  
KULP GEN PMONT ROSE-ET 82%  
5-00 281 2 19590 3.6 701 3.1 614 95DCR 1969C  
SIRE: ROCK ELLA PARAMOUNT-ET GJPI 6 13%ILE

4TH DAM:  
LAGERWEYS BROOK ROSESETTA-ET 94%  
5-07 365 2 21039 4.7 994 3.5 737 DHIR 2548C

# Dixie Invitational Sale

## LOT 77 WAGGONER IRWIN GODIVA USA 119089327

BORN 09/05/2014 TATTOO W140 / W140 P3  
FEMALE EFI 8.8%

PA 277M 10F 6P  
145CM\$ 148NM\$ 156FM\$  
2.6PL -1.1DPR -1.6CCR -0.1HCR 2.97SCS  
PA TYPE 1.3 JPI 35%R 49  
ST SR DF RA RW RL FA  
0.7 -0.2 0.6 L1.0 -0.3 S0.1 S0.1  
FU RH RUW UC UD TP TL  
1.2 1.5 1.2 0.3 S1.5 C0.6 S0.2

BRED: 02/26/2016 DUE: 12/01/2016 TO  
IGL SANTANA TORPEDO-ET  
JE840003125325348 250JE1456  
CDCB GPTA 08/01/2016  
71%R 783M 0.04% 45F 87%ILE  
72%R 0.03% 33P 470CM\$ 450NM\$ 400FM\$ 353GM\$  
4.7PL -1.5DPR -1.7CCR 0.7HCR 2.84SCS  
AJCA 08/01/2016 ODAUS  
GPTAT 71%R 1.1 GJUI 20.0 GJPI 67%R 169

SIRE:  
ALL LYNNS VALENTINO IRWIN-ET  
USA 117423084 GT50K BBR 100 JH1C JH2F 7JE1163  
CDCB GPTA 08/01/2016 1598DAUS 252HRDS 48%RIP  
99%R 377M 0.02% 22F 37%ILE  
99%R 0.00% 14P 266CM\$ 259NM\$ 243FM\$ 131GM\$  
4.0PL -3.2DPR -4.1CCR -0.6HCR 2.91SCS  
AJCA 08/01/2016 708DAUS  
GPTAT 98%R 1.8 GJUI 28.0 GJPI 96%R 86

DAM:  
WAGGONER HEADLINE HERSHEY  
USA 117818369  
TATTOO W98 / W98  
DHIA HERD # 56-38-0003 CONTROL # 2013  
2-00 305 2 12400 5.4 675 3.4 422 96DCR 1458C  
305 2X ME AVG 1L 17028M 901F 575P 1986C  
2-08 80%  
ST SR DF RA RW RL FA FU RH RUW UC UD TP TL RTR RTS  
37 35 33 27 37 33 23 18 37 35 29 30 22 27 33 34  
PPA 136M 16F -5P / YD 205M 15F -8P  
CDCB PTA 08/01/2016 1RECS 52%R 31%ILE  
176M -2F -2P 24CM\$ 37NM\$ 69FM\$ 50GM\$  
1.2PL 1.0DPR 0.9CCR 0.5HCR 3.02SCS  
AJCA 08/01/2016 PTAT 44%R 0.7 JUI 4.9 JPI 45%R 11

WAGGONER, EMILY RUTH BREEDER & OWNER  
PENDLETON, SC  
864-356-4122

ALL LYNNS LOUIE VALENTINO-ET  
USA 116279413 GT50K BBR 100 JH1C JH2F 7JE1038  
CDCB GPTA 08/01/2016 8724DAUS 1019HRDS 21%RIP  
99%R 787M -0.06% 25F 64%ILE  
99%R -0.01% 26P 361CM\$ 356NM\$ 343FM\$ 237GM\$  
5.9PL -2.0DPR -2.7CCR 0.2HCR 2.99SCS  
AJCA 08/01/2016 4315DAUS  
GPTAT 99%R 2.0 GJUI 19.0 GJPI 99%R 128  
JARS OF CLAY IATOLA 16710 2751 87%  
USA 067142751 GT50K BBR 100 JH1F JH2F  
DHIA HERD # 35-57-1394 CONTROL # 2751  
2-03 305 3 20230 4.6 924 3.6 727 92DCR 2485C  
305 2X ME AVG 1L 21994M 1031F 814P 2778C  
PPA 413M 27F 26P / YD 152M 21F 17P  
CDCB GPTA 08/01/2016 1RECS 86%R 43%ILE  
362M 15F 11P 81CM\$ 82NM\$ 83FM\$ 44GM\$  
-0.1PL -1.3DPR -1.7CCR 0.0HCR 3.06SCS  
AJCA 08/01/2016 GPTAT 82%R 0.7 GJUI 4.1 GJPI 82%R 30

SCHULTZ RESCUE HEADLINE  
USA 114114336 GTHD BBR 100 JH1F JH2F 29JE3510  
CDCB GPTA 08/01/2016 8445DAUS 885HRDS 11%RIP  
99%R 928M -0.24% -6F 36%ILE  
99%R -0.10% 12P 225CM\$ 251NM\$ 312FM\$ 248GM\$  
6.0PL 2.3DPR 2.0CCR 0.3HCR 2.95SCS  
AJCA 08/01/2016 4610DAUS  
GPTAT 99%R 0.8 GJUI 10.7 GJPI 99%R 92

WAGGONER TBONE NESTLE  
USA 116898102 GT  
TATTOO W109 / W109  
CDCB PTA 08/01/2014 0RECS 42%R 14%ILE  
-155M 15F 2P 39CM\$ 12NM\$ -12FM\$  
-0.6PL -0.3DPR -0.1CCR 1.1HCR 3.13SCS  
AJCA 08/01/2016 PTAT 39%R 0.5 JUI 2.8 JPI 40%R 18  
SIRE: RICHIES JACE TBONE A364 GJPI 43 20%ILE

NEXT DAM:  
WAGGONER GARCON GOO GOO 91%  
2-10 305 2 16460 4.1 682 3.4 556 96DCR 1860C  
SIRE: SHENANDOAH GREENLEA GARCON-ET GJPI 1 13%ILE  
4TH DAM:  
WAGGONER FREEDOM CAMELLO 85%  
3-01 271 2 14620 4.3 633 3.3 482 88DCR 1664C



# Dixie Invitational Sale

## LOT 78 WAGGONER TOPEKA SILK USA 119161762

BORN 11/14/2014 TATTOO W142 / W142 P3  
FEMALE EFI 8.1%

PA 21M 27F 9P  
170CM\$ 158NM\$ 130FM\$  
1.7PL -2.5DPR -2.8CCR -1.1HCR 3.08SCS  
PA TYPE 1.6 JPI 37%R 49  
ST SR DF RA RW RL FA  
1.4 0.4 1.1 L1.7 0.4 P0.4 S0.6  
FU RH RUW UC UD TP TL  
1.3 1.7 1.4 0.7 S1.8 C0.6 S0.4

BRED: 01/02/2016 DUE: 10/07/2016 TO  
MORTIMERS GOLDA COWBOY {4}-ET  
USA 067108952 7JE1426  
CDCB GPTA 08/01/2016  
73%R 903M -0.09% 26F 32%ILE  
74%R -0.03% 25P 228CM\$ 234NM\$ 247FM\$ 178GM\$  
1.8PL -1.4DPR -1.4CCR 1.3HCR 3.07SCS  
AJCA 08/01/2016 ODAUS  
GPTAT 73%R 1.7 GJUI 26.1 GJPI 71%R 110

SIRE:  
HEARTLAND MERCHANT TOPEKA-ET  
USA 067332021 GT50K BBR 100 JH1F JH2F 7JE1169  
CDCB GPTA 08/01/2016 5959DAUS 530HRDS 42%RIP  
99%R -96M 0.23% 40F 24%ILE  
99%R 0.08% 11P 178CM\$ 159NM\$ 113FM\$ 49GM\$  
0.8PL -3.7DPR -4.0CCR -1.9HCR 3.19SCS  
AJCA 08/01/2016 1998DAUS  
GPTAT 99%R 1.9 GJUI 20.8 GJPI 99%R 43

DAM:  
WAGGONER VALENTINO SATIN  
USA 118221096  
TATTOO W127 / W127  
DHIA HERD # 56-30-0047 CONTROL # 2336  
2-11 81% 3-07 87%  
ST SR DF RA RW RL FA FU RH RUW UC UD TP TL RTR RTS  
47 27 35 26 42 27 28 26 45 46 46 36 25 22 27 29  
PPA 1161M 73F 39P / YD 731M 61F 26P  
CDCB PTA 08/01/2016 2RECS 54%R 64%ILE  
138M 14F 6P 162CM\$ 157NM\$ 147FM\$ 90GM\$  
2.6PL -1.3DPR -1.6CCR -0.3HCR 2.96SCS  
AJCA 08/01/2016 PTAT 49%R 1.2 JUI 20.8 JPI 47%R 55

WAGGONER, EMILY RUTH BREEDER & OWNER  
PENDLETON, SC  
864-356-4122

SUNSET CANYON MERCHANT-ET  
USA 114256027 GT50K BBR 100 JH1C JH2F 11JE884  
CDCB GPTA 08/01/2016 2021DAUS 240HRDS 4%RIP  
99%R 52M 0.14% 30F 20%ILE  
99%R 0.03% 9P 120CM\$ 108NM\$ 79FM\$ -25GM\$  
0.6PL -4.7DPR -4.9CCR -2.7HCR 3.02SCS  
AJCA 08/01/2016 1383DAUS  
GPTAT 99%R 1.5 GJUI 16.2 GJPI 98%R 28  
HEARTLAND NATHAN TEXAS-ET 95%  
USA 067041437 GT50K BBR 100 JH1F JH2F  
DHIA HERD # 48-89-0168 CONTROL # 1437  
2-10 305 3 21850 4.6 1008 3.9 843 93DCR 2785C  
3-11 305 3 26340 4.3 1130 3.8 991 92DCR 3185C  
5-01 305 3 25940 4.6 1185 3.7 963 94DCR 3232C  
7-00 183 3 17610 4.8 844 3.5 610 79DCR 2108C  
305 2X ME AVG 5L 21944M 1006F 828P 2737C  
PPA 1602M 25F 67P / YD 766M 15F 44P  
CDCB GPTA 08/01/2016 5RECS 90%R 47%ILE  
50M -1F 11P 112CM\$ 96NM\$ 59FM\$ 23GM\$  
1.7PL -2.3DPR -1.8CCR -0.4HCR 3.01SCS  
AJCA 08/01/2016 GPTAT 86%R 1.1 GJUI 17.4 GJPI 85%R 41

ALL LYNNS LOUIE VALENTINO-ET  
USA 116279413 GT50K BBR 100 JH1C JH2F 7JE1038  
CDCB GPTA 08/01/2016 8724DAUS 1019HRDS 21%RIP  
99%R 787M -0.06% 25F 64%ILE  
99%R -0.01% 26P 361CM\$ 356NM\$ 343FM\$ 237GM\$  
5.9PL -2.0DPR -2.7CCR 0.2HCR 2.99SCS  
AJCA 08/01/2016 4315DAUS  
GPTAT 99%R 2.0 GJUI 19.0 GJPI 99%R 128  
WAGGONER FINALIST SEQUIN 85%  
USA 116490920 GT  
TATTOO W98 / W98  
DHIA HERD # 56-30-0047 CONTROL # 2320  
1-10 292 2 13496 4.9 657 3.6 482 92DCR 1667C  
4-00 305 3 18556 6.6 1225 3.6 674 93DCR 2331C  
6-00 305 2 17110 5.3 907 3.4 574 104DCR 1982C  
305 2X ME AVG 3L 18989M 956F 657P 2269C  
PPA -248M 48F 0P / YD -790M 3F -24P  
CDCB PTA 08/01/2016 4RECS 59%R 10%ILE  
-566M -11F -18P -104CM\$ -103NM\$ -98FM\$ -103GM\$  
-0.3PL -0.5DPR -0.2CCR -0.6HCR 3.00SCS  
AJCA 08/01/2016 PTAT 49%R 0.6 JUI 15.9 JPI 50%R -46  
SIRE: BW FINALIST {6} GJPI -86 3%ILE

SISTER(S):  
WAGGONER GERONIMO SHELLY 82%  
5-01 305 3 15380 4.5 685 3.3 515 91DCR 1779C

NEXT DAM:  
WAGGONER SIGNATURE SALLY 83%  
2-11 305 3 16380 5.0 824 3.7 602 99DCR 2082C  
1ST SENIOR YEARLING, 2007 SOUTH CAROLINA STATE FAIR  
1ST SENIOR YEARLING, 2007 SOUTH CAROLINA STATE FAIR JUNIOR SHOW  
SIRE: FAMILY HILL AVERY SIGNATURE GJPI -54 8%ILE

4TH DAM:  
WAGGONER GOLDEN BOY SOPHIE 88%  
4-06 305 2 17400 5.3 920 3.6 634 91DCR 2192C

# Dixie Invitational Sale

## LOT 79 SPIRES APOLLO POINTER W-32 USA 067534132

BORN 09/14/2013  
DHIA HERD # 56-36-0051 CONTROL # 4132  
FEMALE EFI 6.6% AMERICAN ID 4132 / 4132

2-07 86%  
ST SR DF RA RW RL FA FU RH RUW UC UD TP TL RTR RTS  
37 25 37 22 38 26 35 38 38 40 26 38 28 38 38 38  
PPA -559M 8F 0P / YD -422M 17F 9P  
CDCB PTA 08/01/2016 1RECS 52%R 30%ILE  
-548M -7F -8P 38CM\$ 29NM\$ 7FM\$ 37GM\$  
2.4PL 1.1DPR 1.0CCR 1.1HCR 3.20SCS  
AJCA 08/01/2016 PTAT 44%R 0.4 JUI 11.7 JPI 42%R -3  
ST SR DF RA RW RL FA  
0.9 0.0 0.3 H0.5 0.1 S0.1 S0.4  
FU RH RUW UC UD TP TL  
0.9 0.7 0.4 0.3 S1.5 C0.7 L1.2

BRED: 05/08/2016 DUE: 02/11/2017 TO  
SV JADE HIRED GUN-ET  
USA 115093063 94JE3720  
CDCB GPTA 08/01/2016 1804DAUS 587HRDS 18%RIP  
99%R -1439M 0.27% -19F 8%ILE  
99%R 0.12% -29P -37CM\$ -59NM\$ -109FM\$ 11GM\$  
2.5PL 3.1DPR 3.9CCR 1.3HCR 3.11SCS  
AJCA 08/01/2016 1110DAUS  
GPTAT 99%R 1.0 GJUI 16.4 GJPI 98%R -42

SISTER(S):  
SPIRES HEADLINE POINTER R-32 81%  
1-10 305 2 15670 4.6 715 3.3 520 99DCR 1796C

SIRE:  
WF BOMBER APOLLO  
USA 113623437 GT50K BBR 100 JH1F JH2F 76JE151  
CDCB GPTA 08/01/2016 101DAUS 50HRDS 18%RIP  
93%R -940M 0.10% -26F 6%ILE  
94%R 0.04% -27P -137CM\$ -131NM\$ -117FM\$ -99GM\$  
1.4PL 1.0DPR 1.4CCR 0.7HCR 3.26SCS  
AJCA 08/01/2016 62DAUS  
GPTAT 90%R 0.6 GJUI 19.3 GJPI 89%R -70

DAM:  
SPIRES TBONE KLASIC POINTER J-93  
USA 067173393 GA  
DHIA HERD # 56-36-0051 CONTROL # 3393  
2-00 305 2 16120 4.7 753 3.5 566 101DCR 1956C  
3-04 296 2 12680 4.8 613 3.8 478 101DCR 1644C  
305 2X ME AVG 3L 16322M 710F 584P 1943C

2-02 76% 4-00 76%  
ST SR DF RA RW RL FA FU RH RUW UC UD TP TL RTR RTS  
38 38 19 32 44 38 16 37 27 31 23 22 35 26 23 19  
PPA -1502M -49F -26P / YD -885M -19F -7P  
CDCB GPTA 08/01/2016 3RECS 65%R 33%ILE  
-82M 6F 5P 56CM\$ 45NM\$ 18FM\$ 38GM\$  
0.5PL 0.0DPR 0.1CCR 0.8HCR 3.12SCS  
AJCA 08/01/2016 PTAT 55%R -0.1 GJUI -0.9 GJPI 57%R 14

SISTER(S):  
SPIRES LEGION KLASS POINTER E-30 85%  
3-00 273 2 16390 4.9 795 3.4 563 101DCR 1945C

SPIRES, GARY  
LEXINGTON, SC

BREEDER & OWNER

WF BROOK BOMBER  
USA 110021067 GTHD BBR 100 JH1F JH2F 76JE119  
CDCB GPTA 08/01/2016 3685DAUS 794HRDS 3%RIP  
99%R 249M -0.08% -4F 3%ILE  
99%R -0.08% -7P -251CM\$ -217NM\$ -138FM\$ -194GM\$  
-4.2PL -0.9DPR -1.5CCR 1.0HCR 3.29SCS  
AJCA 08/01/2016 2069DAUS  
GPTAT 99%R -0.2 GJUI -7.2 GJPI 99%R -77  
GIPRAT RENN ANASTASIA-ET 95%  
JECAN000010019673  
TATTOO RDG / 9G  
DHIA HERD # 52-33-0019 CONTROL # 4008  
6-04 305 2 15720 4.3 677 3.6 573 100DCR 1878C  
7-11 305 2 18900 4.8 901 3.5 661 99DCR 2284C  
9-02 305 2 19750 4.6 903 3.4 666 100DCR 2300C  
11-01 305 2 13830 4.7 645 3.5 485 97DCR 1676C  
305 2X ME AVG 9L 15603M 751F 556P 1876C  
PPA -3727M -203F -112P / YD -3421M -162F -104P  
CDCB PTA 08/01/2016 5RECS 81%R 4%ILE  
-1684M -72F -50P -206CM\$ -210NM\$ -217FM\$ -166GM\$  
4.2PL 2.4DPR 3.0CCR 1.6HCR 2.92SCS  
AJCA 08/01/2016 PTAT 72%R 0.6 JUI 29.9 JPI 70%R-104

RICHIES JACE TBONE A364  
USA 113672851 GT50K BBR 100 JH1F JH2F 7JE1000  
CDCB GPTA 08/01/2016 17576DAUS 1598HRDS 8%RIP  
99%R -213M 0.21% 31F 20%ILE  
99%R 0.11% 13P 129CM\$ 98NM\$ 24FM\$ 65GM\$  
-1.0PL -1.7DPR -1.2CCR 1.6HCR 3.11SCS  
AJCA 08/01/2016 10123DAUS  
GPTAT 99%R 1.1 GJUI 6.4 GJPI 99%R 43

CDF KLASSIC POINTER E1565 82%  
USA 114342735 GT3K BBR 100 JH1C  
TATTOO / E1565  
DHIA HERD # 56-36-0051 CONTROL # 51565  
1-09 305 2 18070 4.6 838 3.5 633 100DCR 2188C  
2-09 305 2 21300 4.6 981 3.5 750 100DCR 2592C  
3-09 298 2 22230 4.3 949 3.4 759 101DCR 2568C  
4-08 288 2 21820 4.6 1005 3.3 723 101DCR 2497C  
5-07 305 2 23320 4.1 954 3.4 802 101DCR 2637C  
305 2X ME AVG 5L 24714M 1091F 849P 2894C  
PPA 2665M 98F 87P / YD 573M 15F 19P  
CDCB GPTA 08/01/2016 5RECS 82%R 63%ILE  
369M -3F 6P 145CM\$ 151NM\$ 166FM\$ 179GM\$  
3.2PL 2.4DPR 2.2CCR 0.6HCR 2.92SCS  
AJCA 08/01/2016 GPTAT 78%R -0.4 GJUI -3.1 GJPI 76%R 51  
SIRE: EASTGLEN ALF KLASSIC-ET GJPI 11 15%ILE

SISTER(S):  
CDF KLASSIC POINTER F4520 81%  
2-11 254 3 15000 4.3 648 3.6 547 95DCR 1796C  
CDF ABE POINTER G7602 82%  
5-06 305 3 23390 5.2 1205 3.7 876 94DCR 3030C

NEXT DAM:  
CDF POINTER BT X4720 90%  
5-10 253 2 21240 4.4 939 3.6 764 92DCR 2561C  
SIRE: HL LESTER POINTER GJPI 19 17%ILE

4TH DAM:  
CDF BTOP GM 9629 84%  
3-09 276 3 19820 4.6 914 3.6 721 DHIA 2344C

# Dixie Invitational Sale

## LOT 80 SPIRES LOUIE POINTER T-74 USA 067454074

BORN 07/16/2013  
DHIA HERD # 56-36-0051 CONTROL # 4074  
FEMALE EFI 7.0% AMERICAN ID 4074 / 4074

2-09 74%  
ST SR DF RA RW RL FA FU RH RUW UC UD TP TL RTR RTS  
36 25 27 25 42 22 27 16 37 33 22 22 15 35 18 37  
PPA 2885M 60F 69P / YD 2683M 50F 63P  
CDCB PTA 08/01/2016 1RECS 52%R 79%ILE  
848M 17F 17P 198CM\$ 213NM\$ 247FM\$ 183GM\$  
3.4PL 1.0DPR 0.2CCR -1.2HCR 3.00SCS  
AJCA 08/01/2016 PTAT 46%R -0.1 JUI -8.0 JPI 45%R 72  
ST SR DF RA RW RL FA  
0.6 0.2 0.0 L0.4 0.0 S0.1 S0.0  
FU RH RUW UC UD TP TL  
-0.4 0.0 -0.5 -0.2 D0.7 W1.2 L0.6

SELLING FRESH AND OPEN

DAUGHTER(S):  
SPIRES COMMISSIONER POINT 4538 {5}  
SELLING AS LOT 81

SIRE:  
TOLLENAARS IMPULS LOUIE 260-ET  
USA 061929276 GT50K BBR 100 JH1C JH2F 14JE473  
CDCB GPTA 08/01/2016 5047DAUS 784HRDS 5%RIP  
99%R 878M -0.01% 40F 35%ILE  
99%R -0.05% 21P 228CM\$ 238NM\$ 262FM\$ 182GM\$  
2.2PL -0.5DPR -1.6CCR -2.9HCR 3.01SCS  
AJCA 08/01/2016 2618DAUS  
GPTAT 99%R -0.1 GJUI -3.9 GJPI 99%R 82

DAM:  
SPIRES HEADL LEGION POINTER L-28  
USA 067183428 GA  
DHIA HERD # 56-36-0051 CONTROL # 3428  
2-00 305 2 17410 3.3 577 3.0 517 101DCR 1635C  
305 2X ME AVG 2L 19150M 630F 570P 1794C  
2-01 83% 3-03 78%  
ST SR DF RA RW RL FA FU RH RUW UC UD TP TL RTR RTS  
34 28 26 26 29 18 21 28 34 32 17 28 30 26 26 22  
PPA 866M -65F 2P / YD 1006M -41F 5P  
CDCB GPTA 08/01/2016 2RECS 61%R 62%ILE  
547M -7F 5P 130CM\$ 149NM\$ 193FM\$ 155GM\$  
4.0PL 1.8DPR 1.8CCR -0.3HCR 3.00SCS  
AJCA 08/01/2016 PTAT 52%R 0.5 GJUI 2.5 GJPI 53%R 46

SPIRES, GARY  
LEXINGTON, SC BREEDER & OWNER

ISDK Q IMPULS  
JEDNK000000301592 GTHD BBR 100 JH1F JH2F 236JE3  
CDCB GPTA 08/01/2016 31829DAUS 3018HRDS 4%RIP  
99%R -11M 0.18% 36F 39%ILE  
99%R 0.12% 24P 298CM\$ 260NM\$ 168FM\$ 276GM\$  
1.3PL 1.4DPR 2.3CCR 0.3HCR 3.10SCS  
AJCA 08/01/2016 17309DAUS  
GPTAT 99%R 0.0 GJUI -2.7 GJPI 99%R 99  
BUDDVU ALLYS LOU-ET 91%  
USA 111374980 GT50K BBR 100 JH1C JH2C  
TATTOO / S713  
DHIA HERD # 93-34-0279 CONTROL # 5713  
1-09 305 2 18820 4.6 866 3.7 693 88DCR 2347C  
3-02 305 2 24930 4.4 1099 3.2 797 96DCR 2751C  
4-03 305 2 30530 5.6 1720 4.1 1251 90DCR 4333C  
305 2X ME AVG 4L 24856M 1262F 902P 3089C  
PPA 3591M 157F 105P / YD 1707M 87F 45P  
CDCB GPTA 08/01/2016 4RECS 89%R 47%ILE  
649M 22F 9P 78CM\$ 97NM\$ 143FM\$ 56GM\$  
0.9PL -0.6DPR -1.8CCR -2.4HCR 3.05SCS  
AJCA 08/01/2016 GPTAT 85%R 0.0 GJUI -4.3 GJPI 85%R 27

SCHULTZ RESCUE HEADLINE  
USA 114114336 GTHD BBR 100 JH1F JH2F 29JE3510  
CDCB GPTA 08/01/2016 8445DAUS 885HRDS 11%RIP  
99%R 928M -0.24% -6F 36%ILE  
99%R -0.10% 12P 225CM\$ 251NM\$ 312FM\$ 248GM\$  
6.0PL 2.3DPR 2.0CCR 0.3HCR 2.95SCS  
AJCA 08/01/2016 4610DAUS  
GPTAT 99%R 0.8 GJUI 10.7 GJPI 99%R 92  
SPIRES LEGION KLASS POINTER E-30 85%  
USA 067062830 GT3K BBR 100 JH1F  
DHIA HERD # 56-36-0051 CONTROL # 2830  
2-01 283 2 15700 5.0 781 3.5 554 101DCR 1915C  
3-00 273 2 16390 4.9 795 3.4 563 101DCR 1945C  
305 2X ME AVG 2L 21280M 1032F 740P 2556C  
PPA 550M 57F 16P / YD 388M 31F 7P  
CDCB GPTA 08/01/2016 2RECS 79%R 54%ILE  
-29M 2F -2P 118CM\$ 120NM\$ 124FM\$ 111GM\$  
3.1PL 0.9DPR 0.7CCR -1.1HCR 2.99SCS  
AJCA 08/01/2016 GPTAT 77%R 0.6 GJUI 5.2 GJPI 75%R 24  
SIRE: BW LEGION GJPI -2 14%ILE

NEXT DAM:  
CDF KLASSIC POINTER E1565 82%  
5-07 305 2 23320 4.1 954 3.4 802 101DCR 2637C  
SIRE: EASTGLEN ALF KLASSIC-ET GJPI 11 15%ILE

4TH DAM:  
CDF POINTER BT X4720 90%  
5-10 253 2 21240 4.4 939 3.6 764 92DCR 2561C

# Dixie Invitational Sale

## LOT 81 SPIRES COMMISSIONER POINT 4538 {5} JE840003132170600

BORN 09/22/2015 P9  
 FEMALE EFI 7.4% AMERICAN ID 4538 / 4538

PA 889M 28F 30P  
 328CM\$ 321NM\$ 304FM\$  
 3.7PL 0.1DPR 0.4CCR 0.2HCR 2.96SCS  
 PA TYPE 0.4 JPI 28%R 125  
 ST SR DF RA RW RL FA  
 0.7 0.6 0.1 H0.3 0.4 P0.3 S0.2  
 FU RH RUW UC UD TP TL  
 0.3 0.6 0.2 -0.1 S0.2 W1.1 L0.8

SELLING OPEN

SIRE:  
 ST COMMISSIONER {4}-ET  
 USA 118158509 GT50K BBR 92 JH1C JH2F 29JE3876  
 CDCB GPTA 08/01/2016  
 70%R 930M -0.03% 38F 85%ILE  
 71%R 0.06% 43P 457CM\$ 429NM\$ 361FM\$ 362GM\$  
 3.9PL -0.9DPR 0.6CCR 1.5HCR 2.92SCS  
 AJCA 08/01/2016 2DAUS  
 GPTAT 71%R 0.9 GJUI 8.9 GJPI 67%R 177

DAM:  
 SPIRES LOUIE POINTER T-74  
 USA 067454074  
 DHIA HERD # 56-36-0051 CONTROL # 4074  
 2-09 74%  
 ST SR DF RA RW RL FA FU RH RUW UC UD TP TL RTR RTS  
 36 25 27 25 42 22 27 16 37 33 22 22 15 35 18 37  
 PPA 2885M 60F 69P / YD 2683M 50F 63P  
 CDCB PTA 08/01/2016 1RECS 52%R 79%ILE  
 848M 17F 17P 198CM\$ 213NM\$ 247FM\$ 183GM\$  
 3.4PL 1.0DPR 0.2CCR -1.2HCR 3.00SCS  
 AJCA 08/01/2016 PTAT 46%R -0.1 JUI -8.0 JPI 45%R 72  
 SELLING AS LOT 80

SPIRES, GARY  
 LEXINGTON, SC BREEDER & OWNER

ALL LYNN'S LEGAL VISIONARY-ET  
 USA 117222740 GT50K BBR 100 JH1C JH2F 29JE3761  
 CDCB GPTA 08/01/2016 2315DAUS 341HRDS 27%RIP  
 99%R 859M -0.02% 37F 86%ILE  
 99%R 0.06% 43P 481CM\$ 448NM\$ 369FM\$ 350GM\$  
 4.5PL -2.3DPR 0.9CCR 3.8HCR 2.88SCS  
 AJCA 08/01/2016 1079DAUS  
 GPTAT 99%R 0.9 GJUI 14.8 GJPI 97%R 187  
 ST GOOSE COMFORT {3} 90%  
 USA 116073428 GT3K BBR 85 JH1F  
 TATTOO T176 / T176  
 DHIA HERD # 21-08-0832 CONTROL # 176  
 1-10 305 2 14140 5.4 766 3.9 551 94DCR 1907C  
 3-00 305 2 15660 5.3 826 3.7 584 96DCR 2020C  
 305 2X ME AVG 2L 17846M 956F 686P 2376C  
 PPA 163M 86F 51P / YD 340M 81F 53P  
 CDCB GPTA 08/01/2016 2RECS 74%R 96%ILE  
 508M 47F 32P 358CM\$ 327NM\$ 252FM\$ 265GM\$  
 1.8PL -0.9DPR -1.7CCR -0.8HCR 2.94SCS  
 AJCA 08/01/2016 GPTAT 69%R 0.7 GJUI 4.1 GJPI 67%R 128

TOLLENAARS IMPULS LOUIE 260-ET  
 USA 061929276 GT50K BBR 100 JH1C JH2F 14JE473  
 CDCB GPTA 08/01/2016 5047DAUS 784HRDS 5%RIP  
 99%R 878M -0.01% 40F 35%ILE  
 99%R -0.05% 21P 228CM\$ 238NM\$ 262FM\$ 182GM\$  
 2.2PL -0.5DPR -1.6CCR -2.9HCR 3.01SCS  
 AJCA 08/01/2016 2618DAUS  
 GPTAT 99%R -0.1 GJUI -3.9 GJPI 99%R 82  
 SPIRES HEADL LEGION POINTER L-28 78%  
 USA 067183428 GT  
 DHIA HERD # 56-36-0051 CONTROL # 3428  
 2-00 305 2 17410 3.3 577 3.0 517 101DCR 1635C  
 305 2X ME AVG 2L 19150M 630F 570P 1794C  
 PPA 866M -65F 2P / YD 1006M -41F 5P  
 CDCB GPTA 08/01/2016 2RECS 61%R 62%ILE  
 547M -7F 5P 130CM\$ 149NM\$ 193FM\$ 155GM\$  
 4.0PL 1.8DPR 1.8CCR -0.3HCR 3.00SCS  
 AJCA 08/01/2016 PTAT 52%R 0.5 GJUI 2.5 GJPI 53%R 46  
 SIRE: SCHULTZ RESCUE HEADLINE GJPI 92 36%ILE

NEXT DAM:  
 SPIRES LEGION KLASSE POINTER E-30 85%  
 3-00 273 2 16390 4.9 795 3.4 563 101DCR 1945C  
 SIRE: BW LEGION GJPI -2 14%ILE

4TH DAM:  
 CDF KLASSE POINTER E1565 82%  
 5-07 305 2 23320 4.1 954 3.4 802 101DCR 2637C

# Dixie Invitational Sale

## LOT 82 PIEDMONT RILEY MIDGET {4} USA 118783983

BORN 09/07/2013 TATTOO L2249 / L2249  
 DHIA HERD # 55-17-0017 CONTROL # 2249  
 FEMALE EFI 8.2%

1-08 305 2 16340 4.2 687 3.3 533 101DCR 1835C  
 305 2X ME AVG 1L 22938M 947F 755P 2558C

1-10 76%  
 ST SR DF RA RW RL FA FU RH RUW UC UD TP TL RTR RTS  
 27 21 20 23 28 32 26 24 40 40 26 31 25 35 31 33

PPA 406M -41F -20P / YD -763M -56F -51P  
 CDCB PTA 08/01/2016 1RECS 52%R 25%ILE  
 -102M -14F -11P -3CM\$ 8NM\$ 37FM\$ 39GM\$  
 1.8PL 2.0DPR 1.2CCR 0.3HCR 2.94SCS  
 AJCA 08/01/2016 PTAT 47%R 0.2 JUI 5.9 JPI 45%R -7  
 ST SR DF RA RW RL FA  
 0.2 -0.6 -0.1 H0.4 -0.5 S0.2 L0.2  
 FU RH RUW UC UD TP TL  
 0.2 0.5 0.2 0.5 S0.7 C0.0 L0.7

FRESH: 05/21/2016  
 BRED: 07/27/2016 DUE: 05/02/2017 TO  
 DUTCH HOLLOW OLIVER-P  
 USA 067184544 7JE1219  
 CDCB GPTA 08/01/2016 229DAUS 66HRDS 80%RIP  
 96%R 534M 0.03% 32F 72%ILE  
 96%R -0.01% 17P 382CM\$ 379NM\$ 371FM\$ 322GM\$  
 5.4PL 0.2DPR -0.4CCR 0.1HCR 2.92SCS  
 AJCA 08/01/2016 142DAUS  
 GPTAT 93%R 1.9 GJUI 24.0 GJPI 91%R 130  
 68 LBS MILK AUG. TEST

SIRE:  
 CHASIN-RAINBOWS ACT RILEY-ET  
 USA 067029404 GT50K BBR 100 JH1F JH2F 7JE859  
 CDCB GPTA 08/01/2016 6171DAUS 665HRDS 23%RIP  
 99%R -54M -0.13% -27F 15%ILE  
 99%R -0.04% -9P 48CM\$ 61NM\$ 92FM\$ 119GM\$  
 3.8PL 3.5DPR 2.9CCR 1.2HCR 2.98SCS  
 AJCA 08/01/2016 2520DAUS  
 GPTAT 99%R 1.1 GJUI 19.0 GJPI 99%R 24

DAM:  
 PIEDMONT GANNON MIDGET {3}  
 USA 117240872  
 TATTOO L1753 / L1753  
 DHIA HERD # 55-17-0017 CONTROL # 1753  
 1-08 305 2 15590 5.3 832 3.7 575 101DCR 1989C  
 2-10 261 2 15620 5.3 829 3.5 552 101DCR 1908C  
 305 2X ME AVG 3L 19507M 1003F 691P 2389C  
 1-11 75% 2-05 81% 3-01 84%  
 ST SR DF RA RW RL FA FU RH RUW UC UD TP TL RTR RTS  
 41 33 41 22 23 25 29 20 39 33 22 22 29 33  
 PPA -873M 49F -32P / YD -179M 38F -11P  
 CDCB PTA 08/01/2016 3RECS 59%R 21%ILE  
 -30M 6F -6P -18CM\$ -12NM\$ 1FM\$ -16GM\$  
 -0.3PL 0.0DPR -1.0CCR -0.6HCR 2.89SCS  
 AJCA 08/01/2016 PTAT 55%R 0.0 JUI -4.6 JPI 51%R -14

LUTZ, COREY ALAN BREEDER & OWNER  
 LINCOLNTON, NC  
 704-735-1222

FOREST GLEN AVERY ACTION-ET  
 USA 111023978 GTHD BBR 100 JH1F JH2F 7JE590  
 CDCB GPTA 08/01/2016 23704DAUS 2755HRDS 4%RIP  
 99%R -335M -0.02% -19F 14%ILE  
 99%R 0.00% -12P 26CM\$ 28NM\$ 35FM\$ 45GM\$  
 2.8PL 1.3DPR 1.0CCR 3.0HCR 2.99SCS  
 AJCA 08/01/2016 12055DAUS  
 GPTAT 99%R 1.2 GJUI 16.1 GJPI 99%R 2  
 PARAMOUNT ROSIE 86%  
 USA 112485962  
 TATTOO / A288  
 DHIA HERD # 91-26-0066 CONTROL # 9288  
 2-01 305 2 22380 5.3 1186 3.3 746 100DCR 2576C  
 4-00 305 2 25850 5.0 1303 3.4 882 99DCR 3047C  
 5-00 305 2 28200 5.6 1576 3.6 1007 100DCR 3481C  
 6-01 305 3 22360 4.1 921 3.3 739 100DCR 2494C  
 305 2X ME AVG 4L 24456M 1248F 848P 2922C  
 PPA 1934M 133F 38P / YD 378M 32F -2P  
 CDCB PTA 08/01/2016 4RECS 76%R 21%ILE  
 -98M -2F -8P -17CM\$ -11NM\$ 4FM\$ 24GM\$  
 -0.1PL 1.4DPR 1.2CCR -1.0HCR 2.92SCS  
 AJCA 08/01/2016 PTAT 66%R 0.4 JUI 2.3 JPI 67%R -9

OOMSDALE JACE GRATUDE GANNON {2}-ET  
 USA 067010225 GT50K BBR 77 JH1C JH2F 1JE604  
 CDCB GPTA 08/01/2016 12750DAUS 1447HRDS 4%RIP  
 99%R 1218M -0.13% 31F 27%ILE  
 99%R -0.08% 26P 165CM\$ 183NM\$ 225FM\$ 133GM\$  
 1.0PL -0.7DPR -2.2CCR -1.3HCR 2.99SCS  
 AJCA 08/01/2016 4905DAUS  
 GPTAT 99%R 0.5 GJUI -1.0 GJPI 99%R 86

PIEDMONT LETTERMAN MIDGET 86%  
 USA 115940703 GT  
 TATTOO L1480 / L1480  
 DHIA HERD # 74-81-0162 CONTROL # 1513  
 1-10 305 2 11200 4.9 550 3.5 392 101DCR 1355C  
 3-00 305 2 14660 4.5 663 3.4 492 91DCR 1699C  
 305 2X ME AVG 3L 13782M 605F 468P 1586C  
 PPA -3650M -154F -142P / YD -2792M -115F -109P  
 CDCB PTA 08/01/2016 3RECS 59%R 3%ILE  
 -983M -36F -35P -242CM\$ -237NM\$ -223FM\$ -210GM\$  
 -0.9PL 0.2DPR -0.3CCR -0.2HCR 2.86SCS  
 AJCA 08/01/2016 PTAT 54%R 0.3 JUI 6.3 JPI 51%R-108  
 SIRE: WOODSTOCK LETTERMAN-ET GJPI -44 5%ILE

SISTER(S):  
 PIEDMONT PERIMETER MIDGET 81%  
 3-11 305 2 17300 4.4 754 3.8 657 96DCR 2120C

NEXT DAM:  
 PIEDMONT GOLDEN MIDGET 91%  
 5-05 305 2 20830 4.3 901 3.5 726 102DCR 2447C  
 SIRE: GOLDEN BOY OF FERREIRA GJPI -56 7%ILE

4TH DAM:  
 PIEDMONT BERRETTA MIDGET 83%  
 4-09 305 2 19660 4.2 824 3.5 690 97DCR 2274C

# Dixie Invitational Sale



**PIEDMONT JET FANCY LADY, VG-88%  
FIFTH DAM OF LOT 83**

## LOT 83 PIEDMONT NITRO LADY USA 118998796

BORN 04/18/2014 TATTOO L2325 / L2325 P3  
FEMALE EFI 7.7%

PA 371M 2F 16P  
79CM\$ 73NM\$ 59FM\$  
-0.1PL 0.5DPR 0.2CCR 0.7HCR 3.06SCS  
PA TYPE 0.6 JPI 34%R 47  
ST SR DF RA RW RL FA  
0.6 -0.2 0.3 L0.7 -0.1 S0.1 S0.1  
FU RH RUW UC UD TP TL  
0.3 0.2 0.2 -0.1 S0.7 C0.6 S0.1

FRESH: 07/25/2016  
SELLING OPEN

52 LBS MILK AT 17 DAYS FRESH

**SIRE:**

ALL LYNN'S HENDRIX NITRO  
USA 117951556 GT50K BBR 100 JH1F JH2F 7JE1242  
CDCB GPTA 08/01/2016 191DAUS 50HRDS 92%RIP  
94%R 716M -0.05% 24F 42%ILE  
95%R 0.03% 31P 292CM\$ 274NM\$ 230FM\$ 307GM\$  
0.7PL 1.9DPR 1.3CCR 1.9HCR 2.92SCS  
AJCA 08/01/2016 46DAUS  
GPTAT 86%R 1.2 GJUI 14.7 GJPI 88%R 137

**DAM:**

PIEDMONT BLACKSTONE LADY  
USA 118326308  
TATTOO L2101 / L2101  
DHIA HERD # 55-17-0017 CONTROL # 2101  
1-08 305 2 17120 3.7 635 3.3 565 101DCR 1798C  
2-09 305 2 15210 4.0 614 3.6 544 102DCR 1737C  
305 2X ME AVG 2L 20341M 772F 700P 2204C  
2-02 78% 2-11 80%  
ST SR DF RA RW RL FA FU RH RUW UC UD TP TL RTR RTS  
26 26 30 29 26 28 27 25 31 33 42 29 27 31 36 30  
PPA -1705M -153F -58P / YD -905M -110F -34P  
CDCB PTA 08/01/2016 2RECS 54%R 8%ILE  
26M -20F OP -135CM\$ -128NM\$ -113FM\$ -141GM\$  
-0.8PL -1.0DPR -1.0CCR -0.6HCR 3.19SCS  
AJCA 08/01/2016 PTAT 51%R -0.1 JUI -5.1 JPI 48%R -43

LUTZ COREY & MANDY & PEARSON J BREEDER & OWNER  
LINCOLNTON, NC

**PF LENNOX HENDRIX**

USA 116844046 GT50K BBR 100 JH1C JH2F 1JE768  
CDCB GPTA 08/01/2016 1668DAUS 253HRDS 13%RIP  
99%R 217M 0.15% 41F 77%ILE  
99%R 0.04% 15P 416CM\$ 393NM\$ 339FM\$ 395GM\$  
3.6PL 1.8DPR 1.9CCR 1.2HCR 2.71SCS  
AJCA 08/01/2016 645DAUS  
GPTAT 98%R 0.6 GJUI 11.5 GJPI 98%R 134

**SPRING CREEK T-BONE NETTY-ET**

USA 067124500 GI BBR 100 JH1F 91%  
TATTOO / K500  
DHIA HERD # 35-57-0960 CONTROL # 500  
1-11 305 3 19500 4.4 850 3.6 700 96DCR 2330C  
3-00 305 3 21290 4.6 987 3.6 766 95DCR 2640C  
4-01 305 3 33460 4.2 1412 3.5 1161 93DCR 3867C  
5-01 305 3 28710 5.2 1504 3.8 1097 95DCR 3796C  
305 2X ME AVG 4L 25491M 1201F 943P 3195C  
PPA 2325M 114F 99P / YD 1540M 84F 76P  
CDCB GPTA 08/01/2016 4RECS 76%R 58%ILE  
834M 41F 34P 144CM\$ 135NM\$ 110FM\$ 108GM\$  
-2.8PL -1.7DPR -1.9CCR 0.9HCR 3.17SCS  
AJCA 08/01/2016 GPTAT 71%R 1.1 GJUI 4.1 GJPI 70%R 86

**LENCREST BLACKSTONE-ET**

JECAN000102058939 GT50K BBR 100 JH1C JH2F 200JE423  
CDCB GPTA 08/01/2016 8900DAUS 1757HRDS 5%RIP  
99%R -112M 0.08% 11F 12%ILE  
99%R 0.07% 9P 13CM\$ -3NM\$ -42FM\$ -53GM\$  
-1.2PL -2.4DPR -1.9CCR -1.2HCR 3.15SCS  
AJCA 08/01/2016 4704DAUS  
GPTAT 99%R 0.7 GJUI 6.0 GJPI 99%R 4

**PIEDMONT NIX LADY**

USA 116207177 GT 85%  
TATTOO L1552 / L1552  
DHIA HERD # 55-17-0017 CONTROL # 1552  
1-08 276 2 15490 3.9 603 3.4 520 100DCR 1684C  
3-01 272 2 21020 3.4 719 3.4 712 102DCR 2138C  
4-00 305 2 24270 3.9 958 3.4 836 102DCR 2691C  
5-05 295 2 26710 3.5 931 3.1 836 102DCR 2644C  
6-05 305 2 26940 3.5 940 3.2 860 102DCR 2693C  
305 2X ME AVG 5L 25342M 912F 835P 2615C  
PPA 4087M 24F 106P / YD 1428M -31F 31P  
CDCB PTA 08/01/2016 5RECS 60%R 14%ILE  
312M -21F 4P -75CM\$ -62NM\$ -33FM\$ -60GM\$  
0.3PL 0.2DPR -0.2CCR 0.0HCR 3.11SCS  
AJCA 08/01/2016 PTAT 56%R -0.4 JUI -6.9 JPI 51%R -15  
SIRE: BELLES NIX-ET GJPI -31 8%ILE

**SISTER(S):**

PIEDMONT GK LADY 83%  
2-10 305 2 20190 4.9 995 4.0 799 96DCR V 2703C

**NEXT DAM:**

PIEDMONT FUTURE FANCY LADY 92%  
4-00 305 2 18660 4.7 880 3.7 699 97DCR 2378C  
SIRE: MOLLY BROOK BERRETTA FUTURE-ET GJPI -43 6%ILE

**4TH DAM:**

PIEDMONT MT FANCY LADY 84%  
5-02 287 2 17390 4.5 774 3.6 627 96DCR 2107C



# Dixie Invitational Sale



PIEDMONT BELMONT LINDA, E-91%  
DAM OF LOT 84

## LOT 84 PIEDMONT PREMIER LINDSY USA 119110551

BORN 05/16/2014 TATTOO L2340 / L2340 P4  
FEMALE EFI 7.3%

PA -638M 12F 1P  
216CM\$ 183NM\$ 103FM\$  
3.2PL 1.9DPR 1.2CCR 1.8HCR 3.06SCS  
PA TYPE 1.3 JPI 43%R 54  
ST SR DF RA RW RL FA  
1.4 0.3 1.0 H0.5 0.4 P0.8 S1.3  
FU RH RUW UC UD TP TL  
1.2 0.7 0.5 0.3 S1.4 C0.2 L0.5

FRESH: 07/21/2016  
SELLING OPEN

44 LBS MILK AT 21 DAYS FRESH

**SIRE:**

HAWARDEN IMPULS PREMIER  
USA 067107510 GT50K BBR 100 JH1C JH2F 29JE3756  
CDCB GPTA 08/01/2016 3975DAUS 562HRDS 21%RIP  
99%R -708M 0.29% 23F 40%ILE  
99%R 0.16% 5P 307CM\$ 264NM\$ 161FM\$ 252GM\$  
4.8PL 1.7DPR 0.2CCR 0.5HCR 3.07SCS  
AJCA 08/01/2016 2148DAUS  
GPTAT 99%R 1.0 GJUI 11.6 GJPI 98%R 76

**DAM:**

PIEDMONT BELMONT LINDA  
USA 117284829 GT8K BBR 100 JH1F JH2F  
TATTOO L1799 / L1799  
DHIA HERD # 55-17-0017 CONTROL # 1799  
1-10 305 2 16200 4.9 792 3.7 606 101DCR 2096C  
2-11 305 2 23270 4.7 1096 3.6 828 102DCR 2862C  
3-11 305 2 21790 4.5 984 3.6 787 102DCR 2665C  
305 2X ME AVG 3L 2339M 1090F 853P 2921C

1-11 86% 2-07 87% 3-02 91%  
ST SR DF RA RW RL FA FU RH RUW UC UD TP TL RTR RTS  
59 26 46 26 40 25 31 39 46 45 26 37 27 31

PPA 727M 74F 62P / YD -138M 22F 29P  
CDCB GPTA 08/01/2016 4RECS 80%R 48%ILE  
-567M 0F -3P 125CM\$ 101NM\$ 45FM\$ 148GM\$  
1.6PL 2.1DPR 2.2CCR 3.0HCR 3.05SCS

AJCA 08/01/2016 GPTAT 79%R 1.5 GJUI 12.8 GJPI 75%R 31  
2ND JUNIOR THREE-YEAR-OLD, 2013 NC STATE FAIR JR SHOW  
1ST JUNIOR TWO-YEAR-OLD, 2012 NC STATE FAIR

**SISTER(S):**

PIEDMONT IMPULS LINDA 88%  
4-03 305 2 26690 4.0 1071 3.5 943 102DCR 3022C

LUTZ COREY & MANDY & PEARSON J BREEDER & OWNER  
LINCOLNTON, NC

**ISDK Q IMPULS**

JEDNK000000301592 GTHD BBR 100 JH1F JH2F 236JE3  
CDCB GPTA 08/01/2016 31829DAUS 3018HRDS 4%RIP  
99%R -11M 0.18% 36F 39%ILE  
99%R 0.12% 24P 298CM\$ 260NM\$ 168FM\$ 276GM\$  
1.3PL 1.4DPR 2.3CCR 0.3HCR 3.10SCS  
AJCA 08/01/2016 17309DAUS  
GPTAT 99%R 0.0 GJUI -2.7 GJPI 99%R 99

**HAWARDEN JACE PIX**

USA 114714077 GT3K BBR 100 JH1C 95%  
TATTOO / W339  
DHIA HERD # 33-87-0722 CONTROL # 10  
4-10 305 2 21410 4.8 1026 3.8 823 102DCR 2785C  
5-10 305 2 20460 4.9 996 4.0 810 102DCR 2720C  
7-01 305 2 16950 4.6 780 3.6 611 102DCR 2094C  
8-11 305 2 17020 4.8 819 3.4 585 102DCR 2021C  
305 2X ME AVG 7L 19710M 967F 753P 2557C  
PPA -160M 82F 51P / YD -844M 47F 23P  
CDCB GPTA 08/01/2016 5RECS 85%R 68%ILE  
-485M 16F 6P 206CM\$ 168NM\$ 80FM\$ 140GM\$  
2.4PL 0.2DPR -1.5CCR -0.4HCR 2.96SCS  
AJCA 08/01/2016 GPTAT 80%R 1.1 GJUI 12.5 GJPI 81%R 55

**SILVER SPRING BELMONT**

USA 113476213 GT50K BBR 100 JH1F JH2F 11JE729  
CDCB GPTA 08/01/2016 630DAUS 258HRDS 3%RIP  
97%R -919M 0.16% -14F 8%ILE  
97%R 0.06% -21P -75CM\$ -85NM\$ -107FM\$ -2GM\$  
-0.4PL 2.3DPR 3.4CCR 2.6HCR 3.07SCS  
AJCA 08/01/2016 374DAUS  
GPTAT 96%R 0.9 GJUI 0.0 GJPI 95%R -50

**PIEDMONT ACTION LINDA**

USA 115146341 GT 91%  
TATTOO L1254 / L1254  
DHIA HERD # 55-17-0017 CONTROL # 1254  
1-10 305 2 14820 4.5 666 4.0 596 101DCR 1896C  
2-10 305 2 16790 4.6 772 4.0 677 102DCR 2178C  
3-10 258 2 15550 4.9 766 4.0 626 101DCR 2097C  
4-09 305 2 18820 4.7 893 4.0 752 102DCR 2475C  
5-11 305 2 18360 4.6 848 3.8 702 102DCR 2332C  
7-09 305 2 21350 4.5 963 3.7 796 102DCR 2646C  
9-00 305 2 21160 4.4 924 3.7 791 102DCR 2577C  
305 2X ME AVG 7L 19706M 912F 774P 2536C  
PPA -1875M -39F 5P / YD -693M -14F 18P  
CDCB PTA 08/01/2016 5RECS 64%R 62%ILE  
-216M -6F 9P 175CM\$ 147NM\$ 79FM\$ 137GM\$  
3.1PL 1.0DPR 0.8CCR 1.6HCR 2.94SCS  
AJCA 08/01/2016 PTAT 56%R 0.7 JUI 10.3 JPI 54%R 61  
SIRE: FOREST GLEN AVERY ACTION-ET GJPI 2 14%ILE

**NEXT DAM:**

PIEDMONT PARAMOUNT LORRAINE 68%  
SIRE: ROCK ELLA PARAMOUNT-ET GJPI 6 13%ILE

**4TH DAM:**

PIEDMONT DC LORRAINE 87%  
5-10 305 2 19980 4.3 856 3.8 755 95DCR 2419C

# Dixie Invitational Sale

## LOT 85 PIEDMONT CREDIBULL BRITANY USA 119110775

BORN 07/23/2014 TATTOO L2363 / L2363 P5  
FEMALE EFI 7.2%

PA 362M 11F 10P  
190CM\$ 192NM\$ 197FM\$  
3.2PL 0.6DPR 0.4CCR -0.7HCR 3.02SCS  
PA TYPE 0.8 JPI 33%R 67  
ST SR DF RA RW RL FA  
0.2 -0.3 0.4 L0.2 -0.4 S0.4 L0.1  
FU RH RUW UC UD TP TL  
0.8 0.9 0.8 0.5 S1.1 C0.1 S0.1

FRESH: 06/19/2016  
BRED: 08/02/2016 DUE: 05/08/2017 TO  
ISDK Q IMPULS  
JEDNK00000301592 236JE3  
CDCB GPTA 08/01/2016 31829DAUS 3018HRDS 4%RIP  
99%R -11M 0.18% 36F 39%ILE  
99%R 0.12% 24P 298CM\$ 260NM\$ 168FM\$ 276GM\$  
1.3PL 1.4DPR 2.3CCR 0.3HCR 3.10SCS  
AJCA 08/01/2016 17309DAUS  
GPTAT 99%R 0.0 GJUI -2.7 GJPI 99%R 99  
68 LBS MILK AUG. TEST

SIRE:  
JER-Z-BOYZ CREDIBULL {6}-P-ET  
USA 117979866 GT50K BBR 100 JH1F JH2F 11JE1164  
CDCB GPTA 08/01/2016 146DAUS 26HRDS 92%RIP  
93%R 412M 0.10% 40F 45%ILE  
93%R 0.01% 18P 313CM\$ 305NM\$ 284FM\$ 251GM\$  
3.0PL -0.6DPR -0.4CCR -1.6HCR 3.03SCS  
AJCA 08/01/2016 40DAUS  
GPTAT 85%R 1.4 GJUI 20.1 GJPI 87%R 105

DAM:  
PIEDMONT RILEY BRITANY  
USA 118326317  
TATTOO L2102 / L2102  
DHIA HERD # 31-32-9780 CONTROL # 42102  
1-11 305 2 14560 4.7 683 3.4 489 96DCR 1689C  
2-11 305 2 18530 4.4 822 3.4 626 98DCR 2162C  
305 2X ME AVG 2L 20580M 916F 682P 2357C  
2-05 77%  
ST SR DF RA RW RL FA FU RH RUW UC UD TP TL RTR RTS  
32 26 26 27 18 26 30 15 37 33 33 33 28 26 38 34  
PPA 2427M 23F 49P / YD 1872M -12F 31P  
CDCB PTA 08/01/2016 2RECS 54%R 42%ILE  
312M -18F 2P 66CM\$ 79NM\$ 110FM\$ 85GM\$  
3.4PL 1.8DPR 1.2CCR 0.2HCR 3.00SCS  
AJCA 08/01/2016 PTAT 46%R 0.2 JUI 3.8 JPI 46%R 28

LUTZ, MANDY NICOLE BREEDER & OWNER  
LINCOLNTON, NC  
704-735-1222

SCHULTZ LEGAL CRITIC-P  
USA 117217618 GT50K BBR 100 JH1C JH2F 11JE1098  
CDCB GPTA 08/01/2016 2686DAUS 242HRDS 28%RIP  
99%R 450M 0.07% 36F 55%ILE  
99%R 0.03% 23P 357CM\$ 338NM\$ 291FM\$ 249GM\$  
3.4PL -1.9DPR -1.7CCR 0.2HCR 2.88SCS  
AJCA 08/01/2016 1655DAUS  
GPTAT 99%R 1.4 GJUI 20.5 GJPI 98%R 123  
JER-Z-BOYZ MAXIMUM 25171 {5} 91%  
USA 117298370 GT3K BBR 100 JH1F  
TATTOO / T5171  
DHIA HERD # 93-54-0735 CONTROL # 25171  
1-08 281 2 15247 5.3 808 3.6 552 95DCR 1909C  
2-08 276 2 15820 5.3 843 3.7 593 97DCR 2051C  
305 2X ME AVG 3L 20702M 1069F 760P 2627C  
PPA 1955M 174F 53P / YD 1444M 131F 33P  
CDCB GPTA 08/01/2016 3RECS 85%R 72%ILE  
31M 38F 0P 184CM\$ 183NM\$ 181FM\$ 197GM\$  
1.5PL 1.6DPR 1.7CCR -2.0HCR 2.91SCS  
AJCA 08/01/2016 GPTAT 77%R 0.1 GJUI -2.6 GJPI 78%R 45

CHASIN-RAINBOWS ACT RILEY-ET  
USA 067029404 GT50K BBR 100 JH1F JH2F 7JE859  
CDCB GPTA 08/01/2016 6171DAUS 665HRDS 23%RIP  
99%R -54M -0.13% -27F 15%ILE  
99%R -0.04% -9P 48CM\$ 61NM\$ 92FM\$ 119GM\$  
3.8PL 3.5DPR 2.9CCR 1.2HCR 2.98SCS  
AJCA 08/01/2016 2520DAUS  
GPTAT 99%R 1.1 GJUI 19.0 GJPI 99%R 24  
SUGAR GROVE DELI BRITANY 83%  
USA 067251161 GT  
DHIA HERD # 55-17-0017 CONTROL # 9161  
1-10 305 2 17460 3.9 685 3.3 580 101DCR 1898C  
3-03 271 2 17910 4.7 835 3.7 658 102DCR 2248C  
4-03 265 2 18340 4.3 785 3.5 649 100DCR 2155C  
5-01 240 2 16080 3.9 632 3.4 553 99DCR 1777C  
6-00 292 2 19110 4.2 804 3.3 638 102DCR 2168C  
6-11 268 2 19460 3.8 739 3.2 627 101DCR 2048C  
305 2X ME AVG 6L 21799M 894F 740P 2455C  
PPA 1133M -14F 28P / YD 674M -22F 13P  
CDCB PTA 08/01/2016 5RECS 57%R 34%ILE  
261M -12F 4P 43CM\$ 48NM\$ 61FM\$ 32GM\$  
2.4PL 0.6DPR 0.2CCR -0.2HCR 2.96SCS  
AJCA 08/01/2016 PTAT 50%R -0.5 JUI -7.6 JPI 45%R 15  
SIRE: FAIRWAY MAX DELI GJPI 27 16%ILE

NEXT DAM:  
SCHULTZ REBEL BRITNE 85%  
2-11 272 2 12100 4.9 593 3.6 433 100DCR 1497C  
SIRE: O.F. MANNIX REBEL-ET GJPI 28 16%ILE  
4TH DAM:  
SCHULTZ BOLD BERRIE 86%  
6-03 305 2 18650 4.3 807 3.4 629 104DCR 2160C

# Dixie Invitational Sale

## LOT 86 PIEDMONT VALENTINO MISTY USA 119188820

BORN 08/07/2014 TATTOO L2370 / L2370 P3  
FEMALE EFI 8.9%

PA 562M 19F 20P  
129CM\$ 128NM\$ 123FM\$  
2.4PL -1.6DPR -2.1CCR -0.2HCR 3.06SCS  
PA TYPE 1.6 JPI 37%R 46  
ST SR DF RA RW RL FA  
0.8 0.4 1.1 H0.1 0.5 P0.4 S0.7  
FU RH RUW UC UD TP TL  
1.3 1.3 1.3 0.5 S0.8 C1.1 S0.4

FRESH: 05/21/2016  
BRED: 08/02/2016 DUE: 05/08/2017 TO  
BW KARBALA-ET  
USA 115611760 11JE978  
CDCB GPTA 08/01/2016 2740DAUS 245HRDS 8%RIP  
99%R 88M 0.11% 27F 37%ILE  
99%R 0.00% 4P 264CM\$ 259NM\$ 247FM\$ 188GM\$  
4.1PL -1.1DPR -0.9CCR -0.2HCR 2.91SCS  
AJCA 08/01/2016 1749DAUS  
GPTAT 99%R 1.9 GJUI 30.8 GJPI 98%R 83  
70 LBS MILK AUG. TEST

SIRE:  
ALL LYNNS LOUIE VALENTINO-ET  
USA 116279413 GT50K BBR 100 JH1C JH2F 7JE1038  
CDCB GPTA 08/01/2016 8724DAUS 1019HRDS 21%RIP  
99%R 787M -0.06% 25F 64%ILE  
99%R -0.01% 26P 361CM\$ 356NM\$ 343FM\$ 237GM\$  
5.9PL -2.0DPR -2.7CCR 0.2HCR 2.99SCS  
AJCA 08/01/2016 4315DAUS  
GPTAT 99%R 2.0 GJUI 19.0 GJPI 99%R 128

DAM:  
PIEDMONT ON TIME MISTY  
USA 117984952  
TATTOO L2008 / L2008  
DHIA HERD # 55-17-0017 CONTROL # 2008  
1-08 276 2 13550 4.6 624 3.4 465 100DCR 1606C  
2-07 305 2 17610 4.3 762 3.6 637 102DCR 2103C  
305 2X ME AVG 2L 21934M 946F 760P 2558C  
2-02 85% 2-10 85% 4-01 90%  
ST SR DF RA RW RL FA FU RH RUW UC UD TP TL RTR RTS  
37 42 41 28 38 32 29 28 38 47 33 17 31 20 32 30  
PPA -528M -31F -18P / YD -303M -13F -8P  
CDCB PTA 08/01/2016 3RECS 57%R 10%ILE  
-234M -12F -6P -103CM\$ -101NM\$ -98FM\$ -113GM\$  
-1.1PL -1.2DPR -1.4CCR -0.6HCR 3.12SCS  
AJCA 08/01/2016 PTAT 51%R 1.2 JUI 11.0 JPI 49%R -36

LUTZ, COREY ALAN BREEDER & OWNER  
LINCOLNTON, NC  
704-735-1222

BHF-SSF PARADE LOUIE-ET  
USA 113486117 GT50K BBR 100 JH1C JH2F 7JE738  
CDCB GPTA 08/01/2016 5252DAUS 644HRDS 4%RIP  
99%R 776M -0.19% -1F 8%ILE  
99%R -0.02% 23P -74CM\$ -68NM\$ -55FM\$ -102GM\$  
-2.8PL -2.2DPR -2.4CCR -0.8HCR 3.19SCS  
AJCA 08/01/2016 1491DAUS  
GPTAT 99%R 0.2 GJUI -6.3 GJPI 99%R 10  
D&E PARAMOUNT VIOLET 90%  
USA 067007718 GTHD BBR 100 JH1F JH2F  
TATTOO / D7718  
DHIA HERD # 35-57-0960 CONTROL # 7718  
1-09 305 2 20540 4.6 954 3.3 684 94DCR 2362C  
2-09 305 2 20550 4.5 921 3.4 705 94DCR 2436C  
5-02 305 3 27600 4.2 1167 3.5 953 95DCR 3186C  
305 2X ME AVG 3L 23841M 1059F 813P 2788C  
PPA 4295M 159F 124P / YD 3830M 141F 120P  
CDCB GPTA 08/01/2016 3RECS 96%R 99%ILE  
1464M 51F 48P 427CM\$ 425NM\$ 417FM\$ 296GM\$  
4.0PL -3.2DPR -1.8CCR 1.2HCR 3.14SCS  
AJCA 08/01/2016 GPTAT 95%R 0.6 GJUI -2.9 GJPI 95%R 160

LENCREST ON TIME-ET  
JECAN000101962790 GT50K BBR 100 JH1C JH2F 200JE430  
CDCB GPTA 08/01/2016 4680DAUS 1253HRDS 4%RIP  
99%R -191M 0.04% -2F 11%ILE  
99%R 0.08% 8P -13CM\$ -30NM\$ -71FM\$ -75GM\$  
-1.5PL -2.5DPR -2.3CCR -2.0HCR 3.23SCS  
AJCA 08/01/2016 2709DAUS  
GPTAT 99%R 1.7 GJUI 16.7 GJPI 98%R -5

PIEDMONT ACTION MISTY 90%  
USA 115940507 GT  
TATTOO L1460 / L1460  
DHIA HERD # 55-17-0017 CONTROL # 1460  
2-00 302 2 16930 4.1 688 3.3 554 100DCR 1866C  
3-00 283 2 15820 4.9 772 3.4 531 102DCR 1834C  
4-00 288 2 20150 4.1 828 3.4 685 102DCR 2273C  
5-00 274 2 15560 4.8 744 3.4 525 101DCR 1813C  
305 2X ME AVG 4L 19272M 838F 642P 2168C  
PPA -605M -50F -46P / YD -411M -45F -38P  
CDCB PTA 08/01/2016 4RECS 61%R 13%ILE  
-330M -27F -20P -87CM\$ -69NM\$ -27FM\$ -56GM\$  
2.0PL 1.0DPR 0.7CCR 1.2HCR 3.01SCS  
AJCA 08/01/2016 PTAT 56%R 1.0 JUI 14.0 JPI 53%R -38  
SIRE: FOREST GLEN AVERY ACTION-ET GJPI 2 14%ILE

SISTER(S):  
PIEDMONT COUNTRY MISTY 87%  
3-01 305 2 19720 3.5 696 3.1 616 102DCR 1964C  
PIEDMONT GOLDEN MELISSA 87%  
2-08 256 2 15490 3.8 591 3.5 549 101DCR 1708C

NEXT DAM:  
PIEDMONT TIDY MISTY 88%  
5-08 305 2 21190 4.1 865 3.4 719 97DCR 2379C  
SIRE: BANCREST MALCOLM TIDY-ET GJPI -109 3%ILE

4TH DAM:  
PIEDMONT BERRETTA MISSY

# Dixie Invitational Sale

## LOT 87 PIEDMONT GOOSE PRICE {3} USA 119189018

BORN 09/25/2014 TATTOO L2392 / L2392 P3  
FEMALE EFI 7.0%

PA 488M 19F 11P  
107CM\$ 113NM\$ 127FM\$  
0.6PL -0.7DPR -1.7CCR -0.7HCR 2.99SCS  
PA TYPE 0.8 JPI 37%R 49  
ST SR DF RA RW RL FA  
0.8 0.5 0.2 H1.2 0.8 S0.3 L0.1  
FU RH RUW UC UD TP TL  
0.8 0.7 0.1 0.2 S1.2 W0.4 L0.4

FRESH: 07/26/2016  
SELLING OPEN  
42 LBS MILK AT 16 DAYS FRESH

SISTER(S):  
PIEDMONT TOPEKA PRIME 82%  
1-08 305 2 17310 4.8 829 3.4 582 101DCR 2010C

SIRE:  
OOMSDALE ROCKET GOOSE {2}-ET  
USA 067027311 GT50K BBR 69 JH1F JH2F 1JE672  
CDCB GPTA 08/01/2016 5879DAUS 352HRDS 8%RIP  
99%R 1149M -0.11% 32F 41%ILE  
99%R -0.02% 36P 271CM\$ 266NM\$ 253FM\$ 262GM\$  
0.8PL 1.1DPR -0.7CCR -0.2HCR 2.92SCS  
AJCA 08/01/2016 1482DAUS  
GPTAT 99%R 1.2 GJUI 2.9 GJPI 99%R 134

DAM:  
PIEDMONT REGION PRIME  
USA 118097600  
TATTOO L2029 / L2029  
DHIA HERD # 55-17-0017 CONTROL # 2029  
1-07 305 2 15700 4.7 737 3.2 509 101DCR 1757C  
2-07 305 2 18650 4.6 859 3.4 629 102DCR 2173C  
305 2X ME AVG 2L 23363M 1047F 760P 2626C  
2-01 81% 2-08 83% 4-00 88%  
ST SR DF RA RW RL FA FU RH RUW UC UD TP TL RTR RTS  
37 34 36 21 38 32 29 28 33 38 30 26 30 13 34 32  
PPA 210M 42F -23P / YD -136M 18F -28P  
CDCB PTA 08/01/2016 3RECS 58%R 17%ILE  
-173M 6F -14P -58CM\$ -41NM\$ OFM\$ -105GM\$  
0.4PL -2.4DPR -2.6CCR -1.1HCR 3.06SCS  
AJCA 08/01/2016 PTAT 52%R 0.3 JUI 15.4 JPI 50%R -36

LUTZ, COREY ALAN BREEDER & OWNER  
LINCOLNTON, NC  
704-735-1222

O.F. BARBER ROCKET  
USA 110437084 GTHD BBR 100 JH1C JH2F 9JE202  
CDCB GPTA 08/01/2016 13495DAUS 1747HRDS 4%RIP  
99%R -244M -0.06% -23F 11%ILE  
99%R 0.00% -9P -47CM\$ -46NM\$ -43FM\$ 63GM\$  
-0.4PL 4.3DPR 2.3CCR -1.2HCR 2.95SCS  
AJCA 08/01/2016 6417DAUS  
GPTAT 99%R 0.6 GJUI 11.9 GJPI 99%R -5  
OOMSDALE GORDO GOLDIE GRATITUDE {1} 90%  
USA 111224922 GI BBR 50 JH1F  
TATTOO SIM / SIM  
DHIA HERD # 21-10-0386 CONTROL # 9509  
2-00 305 2 22220 4.5 1005 3.4 749 100DCR 2587C  
3-10 305 3 26940 4.2 1142 3.2 852 97DCR 2940C  
305 2X ME AVG 3L 17450M 785F 592P 2044C  
PPA 3426M 149F 115P / YD 2972M 113F 99P  
CDCB GPTA 08/01/2016 3RECS 92%R 64%ILE  
1264M 29F 38P 145CM\$ 154NM\$ 173FM\$ 113GM\$  
0.7PL -1.0DPR -0.6CCR 1.2HCR 3.29SCS  
AJCA 08/01/2016 GPTAT 90%R -0.1 GJUI -8.1 GJPI 90%R 95

MAACKDAIRY REGION-ET  
USA 114011567 GT50K BBR 100 JH1F JH2F 200JE944  
CDCB GPTA 08/01/2016 5404DAUS 597HRDS 4%RIP  
99%R 79M 0.17% 38F 19%ILE  
99%R 0.03% 8P 91CM\$ 86NM\$ 73FM\$ -37GM\$  
0.0PL -4.3DPR -5.3CCR -3.7HCR 3.14SCS  
AJCA 08/01/2016 2415DAUS  
GPTAT 99%R 0.7 GJUI 13.4 GJPI 99%R 16  
PIEDMONT GOVERNOR PRIME 86%  
USA 117284799 GT  
TATTOO L1796 / L1796  
DHIA HERD # 55-17-0017 CONTROL # 1796  
1-08 296 2 12250 4.0 485 3.3 410 101DCR 1343C  
2-07 305 2 16510 3.9 639 3.4 558 102DCR 1795C  
305 2X ME AVG 2L 17914M 686F 603P 1933C  
PPA -2400M -173F -109P / YD -2375M -153F -107P  
CDCB PTA 08/01/2016 2RECS 59%R 2%ILE  
-677M -34F -33P -293CM\$ -268NM\$ -209FM\$ -226GM\$  
-1.3PL 0.2DPR 0.8CCR 1.8HCR 3.10SCS  
AJCA 08/01/2016 PTAT 54%R 0.6 JUI 8.6 JPI 51%R-111  
SIRE: GRIFFENS GOVERNOR-ET GJPI -80 5%ILE

SISTER(S):  
PIEDMONT KARBALA PRIME 83%

NEXT DAM:  
PIEDMONT ACTION PRIME 88%  
4-03 284 2 20850 5.0 1039 3.4 710 102DCR 2453C  
SIRE: FOREST GLEN AVERY ACTION-ET GJPI 2 14%ILE

4TH DAM:  
PIEDMONT MANNIX PRIME 87%  
5-09 305 2 19970 4.8 966 3.5 708 97DCR 2447C

# Dixie Invitational Sale

## LOT 88 PIEDMONT GOOSE BELL {3} USA 119189081

BORN 10/30/2014 TATTOO L2399 / L2399 P4  
FEMALE EFI 7.6%

PA 652M 21F 19P  
105CM\$ 110NM\$ 120FM\$  
-0.3PL -0.2DPR -1.2CCR -0.8HCR 3.09SCS  
PA TYPE 0.8 JPI 37%R 55  
ST SR DF RA RW RL FA  
0.8 0.7 0.6 H0.4 1.1 P0.2 L0.3  
FU RH RUW UC UD TP TL  
0.1 0.7 0.7 -0.1 S0.2 W0.2 L0.0

FRESH: 06/28/2016  
SELLING OPEN  
48 LBS MILK AUG. TEST

SISTER(S):  
PIEDMONT PREMIER BELL 88%  
2-06 305 2 17910 5.3 952 3.7 671 101DCR 2321C

SIRE:  
OOMSDALE ROCKET GOOSE {2}-ET  
USA 067027311 GT50K BBR 69 JH1F JH2F 1JE672  
CDCB GPTA 08/01/2016 5879DAUS 352HRDS 8%RIP  
99%R 1149M -0.11% 32F 41%ILE  
99%R -0.02% 36P 271CM\$ 266NM\$ 253FM\$ 262GM\$  
0.8PL 1.1DPR -0.7CCR -0.2HCR 2.92SCS  
AJCA 08/01/2016 1482DAUS  
GPTAT 99%R 1.2 GJUI 2.9 GJPI 99%R 134

DAM:  
PIEDMONT ACE BELL  
USA 116713849  
TATTOO L1649 / L1649  
DHIA HERD # 55-17-0017 CONTROL # 1649  
2-01 305 2 16390 4.8 780 3.5 579 101DCR 2001C  
3-05 305 2 18860 5.0 944 3.7 699 102DCR 2418C  
4-04 305 2 15130 5.5 831 3.9 593 102DCR 2053C  
5-07 305 2 22170 4.5 987 3.4 755 102DCR 2608C  
305 2X ME AVG 4L 20027M 962F 721P 2491C  
2-08 82% 3-10 82%  
ST SR DF RA RW RL FA FU RH RUW UC UD TP TL RTR RTS  
37 37 37 28 22 20 16 22 39 34 22 22 28 16  
PPA 522M 36F 16P / YD 464M 21F 6P  
CDCB PTA 08/01/2016 4RECS 59%R 16%ILE  
154M 9F 1P -61CM\$ -47NM\$ -14FM\$ -68GM\$  
-1.3PL -1.4DPR -1.6CCR -1.4HCR 3.26SCS  
AJCA 08/01/2016 PTAT 50%R 0.3 JUI 0.9 JPI 50%R -25

LUTZ, COREY ALAN BREEDER & OWNER  
LINCOLNTON, NC  
704-735-1222

O.F. BARBER ROCKET  
USA 110437084 GTHD BBR 100 JH1C JH2F 9JE202  
CDCB GPTA 08/01/2016 13495DAUS 1747HRDS 4%RIP  
99%R -244M -0.06% -23F 11%ILE  
99%R 0.00% -9P -47CM\$ -46NM\$ -43FM\$ 63GM\$  
-0.4PL 4.3DPR 2.3CCR -1.2HCR 2.95SCS  
AJCA 08/01/2016 6417DAUS  
GPTAT 99%R 0.6 GJUI 11.9 GJPI 99%R -5  
OOMSDALE GORDO GOLDIE GRATITUDE {1} 90%  
USA 111224922 GI BBR 50 JH1F  
TATTOO SIM / SIM  
DHIA HERD # 21-10-0386 CONTROL # 9509  
2-00 305 2 22220 4.5 1005 3.4 749 100DCR 2587C  
3-10 305 3 26940 4.2 1142 3.2 852 97DCR 2940C  
305 2X ME AVG 3L 17450M 785F 592P 2044C  
PPA 3426M 149F 115P / YD 2972M 113F 99P  
CDCB GPTA 08/01/2016 3RECS 92%R 64%ILE  
1264M 29F 38P 145CM\$ 154NM\$ 173FM\$ 113GM\$  
0.7PL -1.0DPR -0.6CCR 1.2HCR 3.29SCS  
AJCA 08/01/2016 GPTAT 90%R -0.1 GJUI -8.1 GJPI 90%R 95

SENN-SATIONAL PARAMOUNT ACE  
USA 112537258 GT50K BBR 100 JH1C JH2F 1JE552  
CDCB GPTA 08/01/2016 5207DAUS 902HRDS 5%RIP  
99%R 292M -0.04% 6F 15%ILE  
99%R -0.05% 1P 34CM\$ 50NM\$ 87FM\$ 53GM\$  
0.4PL 0.3DPR 0.1CCR -0.7HCR 3.07SCS  
AJCA 08/01/2016 2255DAUS  
GPTAT 99%R 0.5 GJUI 8.4 GJPI 99%R 14  
PIEDMONT KENAI BELL  
USA 115736281 GT  
TATTOO L1380 / L1380  
DHIA HERD # 64-52-0001 CONTROL # 307  
PPA -539M 2F -23P / YD -1503M -12F -78P  
CDCB PTA 08/01/2016 1RECS 51%R 8%ILE  
-76M 3F -4P -135CM\$ -125NM\$ -102FM\$ -147GM\$  
-2.2PL -1.9DPR -2.2CCR -1.4HCR 3.24SCS  
AJCA 08/01/2016 PTAT 41%R 0.4 JUI 2.0 JPI 44%R -50  
SIRE: DOGWOOD HILL POSEIDON KENAI GJPI 0 12%ILE

NEXT DAM:  
PIEDMONT SABER BELL 86%  
2-09 305 2 20650 4.6 947 3.6 747 102DCR 2550C  
SIRE: O.F. MONTANA SABER-ET GJPI -63 3%ILE

4TH DAM:  
PIEDMONT SAMBO C BELL 85%  
5-10 305 2 22240 4.9 1089 3.5 788 102DCR 2724C

# Dixie Invitational Sale

## LOT 89 PIEDMONT PREMIER JESTER USA 119188866

BORN 08/11/2014 TATTOO L2374 / L2374 P1  
FEMALE EFI 7.0%

PA -949M 3F -13P  
76CM\$ 51NM\$ -8FM\$  
2.2PL 1.0DPR 0.5CCR 0.5HCR 3.10SCS  
PA TYPE 1.0 JPI 35%R -4  
ST SR DF RA RW RL FA  
0.8 0.1 0.6 H0.5 0.2 P0.7 S0.9  
FU RH RUW UC UD TP TL  
1.0 0.6 0.2 0.4 S1.5 C0.4 S0.1

BRED: 01/05/2016 DUE: 10/10/2016 TO  
PIEDMONT MARVEL PATRIOT  
USA 118998901  
PA 192M 14F 7P  
187CM\$ 182NM\$ 170FM\$  
2.6PL -0.7DPR -0.7CCR -0.9HCR 2.86SCS  
PA TYPE 0.9 JPI 37%R 60

SIRE:  
HAWARDEN IMPULS PREMIER  
USA 067107510 GT50K BBR 100 JH1C JH2F 29JE3756  
CDCB GPTA 08/01/2016 3975DAUS 562HRDS 21%RIP  
99%R -708M 0.29% 23F 40%ILE  
99%R 0.16% 5P 307CM\$ 264NM\$ 161FM\$ 252GM\$  
4.8PL 1.7DPR 0.2CCR 0.5HCR 3.07SCS  
AJCA 08/01/2016 2148DAUS  
GPTAT 99%R 1.0 GJUI 11.6 GJPI 98%R 76

DAM:  
PIEDMONT PAYLIN JESTER  
USA 117985029  
TATTOO L2016 / L2016  
DHIA HERD # 55-17-0017 CONTROL # 2016  
1-08 268 2 10250 5.7 581 3.9 395 99DCR 1367C  
2-07 305 2 15370 6.0 919 4.0 618 102DCR 2140C  
3-08 286 2 15600 5.7 887 4.1 633 102DCR 2192C  
305 2X ME AVG 3L 17992M 1010F 705P 2440C  
2-02 87% 2-10 87% 4-01 90%  
ST SR DF RA RW RL FA FU RH RUW UC UD TP TL RTR RTS  
39 37 40 23 39 32 38 31 38 43 32 23 36 18 32 31  
PPA -3249M 11F -62P / YD -2787M -13F -61P  
CDCB PTA 08/01/2016 3RECS 51%R 6%ILE  
-1190M -17F -30P -155CM\$ -162NM\$ -177FM\$ -134GM\$  
-0.4PL 0.2DPR 0.8CCR 0.4HCR 3.12SCS  
AJCA 08/01/2016 PTAT 45%R 1.0 JUI 15.1 JPI 40%R -83

LUTZ, COREY ALAN BREEDER & OWNER  
LINCOLNTON, NC  
704-735-1222

ISDK Q IMPULS  
JEDNK00000301592 GTHD BBR 100 JH1F JH2F 236JE3  
CDCB GPTA 08/01/2016 31829DAUS 3018HRDS 4%RIP  
99%R -11M 0.18% 36F 39%ILE  
99%R 0.12% 24P 298CM\$ 260NM\$ 168FM\$ 276GM\$  
1.3PL 1.4DPR 2.3CCR 0.3HCR 3.10SCS  
AJCA 08/01/2016 17309DAUS  
GPTAT 99%R 0.0 GJUI -2.7 GJPI 99%R 99  
HAWARDEN JACE PIX 95%  
USA 114714077 GT3K BBR 100 JH1C  
TATTOO / W339  
DHIA HERD # 33-87-0722 CONTROL # 10  
4-10 305 2 21410 4.8 1026 3.8 823 102DCR 2785C  
5-10 305 2 20460 4.9 996 4.0 810 102DCR 2720C  
7-01 305 2 16950 4.6 780 3.6 611 102DCR 2094C  
8-11 305 2 17020 4.8 819 3.4 585 102DCR 2021C  
305 2X ME AVG 7L 19710M 967F 753P 2557C  
PPA -160M 82F 51P / YD -844M 47F 23P  
CDCB GPTA 08/01/2016 5RECS 85%R 68%ILE  
-485M 16F 6P 206CM\$ 168NM\$ 80FM\$ 140GM\$  
2.4PL 0.2DPR -1.5CCR -0.4HCR 2.96SCS  
AJCA 08/01/2016 GPTAT 80%R 1.1 GJUI 12.5 GJPI 81%R 55

DEMENTS GOVENOR PALIN  
USA 116510455 GA  
CDCB GPTA 08/01/2016 14DAUS 7HRDS 7%RIP  
71%R -905M 0.09% -26F 5%ILE  
73%R 0.02% -28P -192CM\$ -185NM\$ -165FM\$ -148GM\$  
-0.2PL 0.3DPR 1.6CCR 1.1HCR 3.19SCS  
AJCA 08/01/2016 11DAUS  
PTAT 59%R 0.9 GJUI 15.7 GJPI 61%R -84  
PIEDMONT GOLDEN JESTER 84%  
USA 115146190 GT  
TATTOO L1239 / L1239  
DHIA HERD # 55-17-0017 CONTROL # 1239  
1-09 305 2 15650 4.1 647 3.5 542 101DCR 1786C  
3-11 305 2 15860 5.4 864 3.7 592 102DCR 2048C  
305 2X ME AVG 3L 16341M 762F 585P 1971C  
PPA -2292M -49F -71P / YD -2056M -54F -62P  
CDCB PTA 08/01/2016 3RECS 60%R 3%ILE  
-991M -28F -30P -214CM\$ -213NM\$ -210FM\$ -219GM\$  
-0.7PL -1.0DPR -1.4CCR -0.6HCR 3.02SCS  
AJCA 08/01/2016 PTAT 53%R 0.7 JUI 11.6 JPI 52%R-101  
SIRE: GOLDEN BOY OF FERREIRA GJPI -56 7%ILE

NEXT DAM:  
PIEDMONT KEEPER JEWEL 87%  
2-09 248 2 11260 4.8 536 3.5 394 96DCR 1361C  
SIRE: POSEIDON GATE KEEPER OF D&E GJPI -74 3%ILE  
4TH DAM:  
PIEDMONT BERRETTA GREEN JEWEL 82%  
4-11 253 2 15860 3.8 602 3.6 575 94DCR 1762C

# Dixie Invitational Sale

## LOT 90 PIEDMONT TBONE MARGIE USA 119189102

BORN 08/18/2014 TATTOO L2376 / L2376 P2  
 FEMALE EFI 8.5%

PA -85M 14F 6P  
 86CM\$ 73NM\$ 43FM\$  
 0.0PL 0.7DPR 0.7CCR 0.8HCR 3.06SCS  
 PA TYPE 0.8 JPI 38%R 31  
 ST SR DF RA RW RL FA  
 0.5 0.4 0.9 L0.2 0.5 S0.3 S0.7  
 FU RH RUW UC UD TP TL  
 0.5 0.3 0.3 0.5 D0.2 C1.0 L0.2

BRED: 01/25/2016 DUE: 10/30/2016 TO  
 PIEDMONT MARVEL PATRIOT  
 USA 118998901  
 PA 192M 14F 7P  
 187CM\$ 182NM\$ 170FM\$  
 2.6PL -0.7DPR -0.7CCR -0.9HCR 2.86SCS  
 PA TYPE 0.9 JPI 37%R 60

SISTER(S):  
 PIEDMONT JACE MARGIE 87%  
 6-07 305 2 29160 4.2 1224 3.2 937 102DCR 3234C  
 PIEDMONT RILEY MARGIE 86%  
 2-05 303 2 19930 4.0 795 3.4 668 102DCR 2196C

SIRE:  
 RICHIES JACE TBONE A364  
 USA 113672851 GT50K BBR 100 JH1F JH2F 7JE1000  
 CDCB GPTA 08/01/2016 17576DAUS 1598HRDS 8%RIP  
 99%R -213M 0.21% 31F 20%ILE  
 99%R 0.11% 13P 129CM\$ 98NM\$ 24FM\$ 65GM\$  
 -1.0PL -1.7DPR -1.2CCR 1.6HCR 3.11SCS  
 AJCA 08/01/2016 10123DAUS  
 GPTAT 99%R 1.1 GJUI 6.4 GJPI 99%R 43

DAM:  
 PIEDMONT ROCKET MARGIE  
 USA 115269936  
 TATTOO L1276 / L1276  
 DHIA HERD # 55-17-0017 CONTROL # 1276  
 1-07 305 2 16610 3.9 650 3.3 556 101DCR 1809C  
 2-11 305 2 22330 4.0 885 3.4 757 102DCR 2464C  
 3-11 264 2 16660 5.0 837 3.5 590 102DCR 2039C  
 4-10 290 2 20970 4.5 935 3.4 706 102DCR 2439C  
 5-09 305 2 19390 4.0 782 3.5 680 102DCR 2194C  
 6-10 305 2 20950 4.2 874 3.4 704 102DCR 2372C  
 7-11 305 2 23030 4.0 922 3.3 759 102DCR 2524C  
 305 2X ME AVG 7L 22854M 958F 771P 2570C  
 2-02 83% 3-04 86%  
 ST SR DF RA RW RL FA FU RH RUW UC UD TP TL RTR RTS  
 37 36 35 27 35 27 34 33 42 37 30 24 28 22  
 PPA 941M 27F 23P / YD 587M 9F 9P  
 CDCB PTA 08/01/2016 5RECS 65%R 34%ILE  
 44M -4F -2P 43CM\$ 48NM\$ 62FM\$ 112GM\$  
 1.0PL 3.0DPR 2.6CCR 0.0HCR 3.00SCS  
 AJCA 08/01/2016 PTAT 55%R 0.5 JUI 1.5 JPI 54%R 18

LUTZ, MANDY NICOLE BREEDER & OWNER  
 LINCOLNTON, NC  
 704-735-1222

WINDY WILLOW MONTANA JACE {6}  
 USA 110106571 GTHD BBR 100 JH1C JH2F 7JE535  
 CDCB GPTA 08/01/2016 13011DAUS 1936HRDS 4%RIP  
 99%R 133M 0.07% 20F 21%ILE  
 99%R 0.02% 9P 126CM\$ 113NM\$ 83FM\$ 55GM\$  
 0.8PL -1.3DPR -2.9CCR -2.0HCR 2.83SCS  
 AJCA 08/01/2016 7773DAUS  
 GPTAT 99%R 0.5 GJUI -2.9 GJPI 99%R 35  
 RICHIES LEMVIG STAR M1096 86%  
 USA 112417424  
 TATTOO M1096 / M1096  
 DHIA HERD # 74-81-0162 CONTROL # 35  
 1-09 288 3 24150 5.3 1278 3.8 924 88DCR 3197C  
 2-09 305 3 30450 5.8 1764 4.1 1240 84DCR 4295C  
 305 2X ME AVG 2L 31016M 1660F 1205P 4170C  
 PPA 3022M 189F 165P / YD 2009M 148F 125P  
 CDCB PTA 08/01/2016 2RECS 72%R 72%ILE  
 64M 40F 27P 222CM\$ 184NM\$ 91FM\$ 160GM\$  
 -1.2PL -1.4DPR 0.0CCR 0.5HCR 3.16SCS  
 AJCA 08/01/2016 PTAT 62%R 0.4 JUI 1.6 JPI 65%R 79

O.F. BARBER ROCKET  
 USA 110437084 GTHD BBR 100 JH1C JH2F 9JE202  
 CDCB GPTA 08/01/2016 13495DAUS 1747HRDS 4%RIP  
 99%R -244M -0.06% -23F 11%ILE  
 99%R 0.00% -9P -47CM\$ -46NM\$ -43FM\$ 63GM\$  
 -0.4PL 4.3DPR 2.3CCR -1.2HCR 2.95SCS  
 AJCA 08/01/2016 6417DAUS  
 GPTAT 99%R 0.6 GJUI 11.9 GJPI 99%R -5  
 PIEDMONT SAMBO MARGIE 83%  
 USA 114383079 GT  
 TATTOO L1041 / L1041  
 DHIA HERD # 55-17-0017 CONTROL # 1041  
 2-08 305 2 17580 5.1 892 3.5 619 100DCR 2139C  
 305 2X ME AVG 1L 20931M 1029F 723P 2498C  
 PPA -1549M 26F -50P / YD -1429M 11F -50P  
 CDCB PTA 08/01/2016 2RECS 62%R 12%ILE  
 -638M -6F -22P -80CM\$ -75NM\$ -64FM\$ -54GM\$  
 0.8PL 0.8DPR 1.8CCR 0.8HCR 2.99SCS  
 AJCA 08/01/2016 PTAT 54%R -0.1 JUI -2.1 JPI 53%R -51  
 SIRE: LESTER SAMBO GJPI -56 8%ILE

SISTER(S):  
 PIEDMONT RANGER NICKY 84%  
 6-10 305 2 23000 4.0 909 3.3 752 102DCR 2493C  
 PIEDMONT BELL NICKY 82%  
 3-07 305 2 15780 4.3 681 3.6 566 100DCR 1874C  
 PIEDMONT PARAGON NICKY 81%  
 2-10 298 3 18820 6.3 1192 4.2 792 89DCR 2744C

NEXT DAM:  
 PIEDMONT DJ NICKY 83%  
 5-03 305 2 21140 4.6 977 3.4 722 97DCR 2494C  
 SIRE: CURTSEY DUNCAN JUDE-ET GJPI -125 3%ILE

4TH DAM:  
 PIEDMONT HERMITAGE HEARTBEAT 83%  
 8-01 305 2 20470 4.1 831 3.2 651 97DCR 2227C



# Dixie Invitational Sale

## LOT 91 PIEDMONT RILEY LADONA USA 119287770

BORN 12/06/2014 TATTOO L2408 / L2408 P2  
FEMALE EFI 8.1%

PA -97M -17F -7P  
56CM\$ 62NM\$ 78FM\$  
3.3PL 2.4DPR 2.2CCR 0.7HCR 2.97SCS  
PA TYPE 0.8 JPI 37%R 22  
ST SR DF RA RW RL FA  
0.5 0.1 0.3 L0.2 -0.1 S0.1 S0.2  
FU RH RUW UC UD TP TL  
0.8 0.5 0.5 0.9 S1.2 C1.2 S0.3

FRESH: 08/07/2016  
SELLING OPEN

SIRE:  
CHASIN-RAINBOWS ACT RILEY-ET  
USA 067029404 GT50K BBR 100 JH1F JH2F 7JE859  
CDCB GPTA 08/01/2016 6171DAUS 665HRDS 23%RIP  
99%R -54M -0.13% -27F 15%ILE  
99%R -0.04% -9P 48CM\$ 61NM\$ 92FM\$ 119GM\$  
3.8PL 3.5DPR 2.9CCR 1.2HCR 2.98SCS  
AJCA 08/01/2016 2520DAUS  
GPTAT 99%R 1.1 GJUI 19.0 GJPI 99%R 24

DAM:  
PIEDMONT HEADLINE EX. LADY  
USA 117900037  
TATTOO L1981 / L1981  
DHIA HERD # 55-17-0017 CONTROL # 1981  
1-11 305 2 15490 4.9 754 3.6 556 101DCR 1922C  
3-02 305 2 18340 5.0 914 3.7 681 102DCR 2355C  
305 2X ME AVG 2L 20470M 980F 742P 2568C  
2-05 82% 3-09 82%  
ST SR DF RA RW RL FA FU RH RUW UC UD TP TL RTR RTS  
42 38 26 22 46 27 28 26 38 35 42 16 36 26 45 42  
PPA -456M 11F -8P / YD -645M 7F -12P  
CDCB PTA 08/01/2016 3RECS 57%R 38%ILE  
-140M -7F -5P 63CM\$ 63NM\$ 64FM\$ 65GM\$  
2.8PL 1.3DPR 1.4CCR 0.2HCR 2.96SCS  
AJCA 08/01/2016 PTAT 52%R 0.4 JUI 10.6 JPI 50%R 20

LUTZ, COREY ALAN BREEDER & OWNER  
LINCOLNTON, NC  
704-735-1222

FOREST GLEN AVERY ACTION-ET  
USA 111023978 GTHD BBR 100 JH1F JH2F 7JE590  
CDCB GPTA 08/01/2016 23704DAUS 2755HRDS 4%RIP  
99%R -335M -0.02% -19F 14%ILE  
99%R 0.00% -12P 26CM\$ 28NM\$ 35FM\$ 45GM\$  
2.8PL 1.3DPR 1.0CCR 3.0HCR 2.99SCS  
AJCA 08/01/2016 12055DAUS  
GPTAT 99%R 1.2 GJUI 16.1 GJPI 99%R 2  
PARAMOUNT ROSIE 86%  
USA 112485962  
TATTOO / A288  
DHIA HERD # 91-26-0066 CONTROL # 9288  
2-01 305 2 22380 5.3 1186 3.3 746 100DCR 2576C  
4-00 305 2 25850 5.0 1303 3.4 882 99DCR 3047C  
5-00 305 2 28200 5.6 1576 3.6 1007 100DCR 3481C  
6-01 305 3 22360 4.1 921 3.3 739 100DCR 2494C  
305 2X ME AVG 4L 24456M 1248F 848P 2922C  
PPA 1934M 133F 38P / YD 378M 32F -2P  
CDCB PTA 08/01/2016 4RECS 76%R 21%ILE  
-98M -2F -8P -17CM\$ -11NM\$ 4FM\$ 24GM\$  
-0.1PL 1.4DPR 1.2CCR -1.0HCR 2.92SCS  
AJCA 08/01/2016 PTAT 66%R 0.4 JUI 2.3 JPI 67%R -9

SCHULTZ RESCUE HEADLINE  
USA 114114336 GTHD BBR 100 JH1F JH2F 29JE3510  
CDCB GPTA 08/01/2016 8445DAUS 885HRDS 11%RIP  
99%R 928M -0.24% -6F 36%ILE  
99%R -0.10% 12P 225CM\$ 251NM\$ 312FM\$ 248GM\$  
6.0PL 2.3DPR 2.0CCR 0.3HCR 2.95SCS  
AJCA 08/01/2016 4610DAUS  
GPTAT 99%R 0.8 GJUI 10.7 GJPI 99%R 92

PIEDMONT EXCITATION LADY 84%  
USA 117083615 GT  
TATTOO L1744 / L1744  
DHIA HERD # 55-17-0017 CONTROL # 1744  
1-10 280 2 12600 4.7 595 3.7 460 100DCR 1589C  
2-09 256 2 12270 4.7 577 3.8 471 100DCR 1577C  
3-07 305 2 16570 4.8 790 3.7 614 102DCR 2115C  
4-08 298 2 15940 4.5 723 3.7 590 102DCR 1975C  
5-08 278 2 15270 4.4 667 3.8 574 101DCR 1865C  
305 2X ME AVG 5L 18005M 820F 662P 2229C  
PPA -2409M -93F -58P / YD -1763M -62F -43P  
CDCB PTA 08/01/2016 5RECS 61%R 10%ILE  
-810M -25F -20P -91CM\$ -100NM\$ -119FM\$ -71GM\$  
0.8PL 1.0DPR 1.6CCR 0.5HCR 2.97SCS  
AJCA 08/01/2016 PTAT 57%R 0.3 JUI 17.5 JPI 52%R -38  
SIRE: BRIDON EXCITATION GJPI -100 3%ILE

NEXT DAM:  
PIEDMONT ROCKET B LADY 87%  
4-06 283 2 16480 4.5 749 3.8 624 101DCR 2065C  
SIRE: O.F. BARBER ROCKET GJPI -5 11%ILE

4TH DAM:  
PIEDMONT PARAMOUNT B LADY 83%  
3-11 297 2 23430 3.9 918 3.2 759 100DCR 2517C

# Dixie Invitational Sale

## LOT 92 PIEDMONT ECLIPES POLLY USA 119287912

BORN 01/19/2015 TATTOO L2423 / L2423 P0  
FEMALE EFI 7.8%

PA -616M 6F -10P  
-74CM\$ -86NM\$ -116FM\$  
-0.8PL -3.1DPR -2.1CCR 2.7HCR 3.12SCS  
PA TYPE 1.0 JPI 35%R -38  
ST SR DF RA RW RL FA  
0.9 0.4 1.1 L0.3 0.4 S0.5 L0.2  
FU RH RUW UC UD TP TL  
0.4 0.8 0.6 1.1 S0.2 C1.5 L0.4

SELLING FRESH AND OPEN

### SIRE:

MAACK DAIRY ECLIPES-P-ET  
USA 114845461 GT50K BBR 100 JH1F JH2F 7JE860  
CDCB GPTA 08/01/2016 11408DAUS 1545HRDS 14%RIP  
99%R -608M 0.20% 11F 6%ILE  
99%R 0.07% -9P -99CM\$ -109NM\$ -133FM\$ -206GM\$  
-1.0PL -5.0DPR -3.5CCR 4.8HCR 3.22SCS  
AJCA 08/01/2016 5091DAUS  
GPTAT 99%R 1.2 GJUI 13.6 GJPI 99%R -44

### DAM:

PIEDMONT TBONE POLLY  
USA 118552545  
TATTOO L2191 / L2191  
DHIA HERD # 55-17-0017 CONTROL # 2191  
PPA -2760M -84F -62P / YD -7408M -309F -202P  
CDCB PTA 08/01/2016 1RECS 46%R 14%ILE  
-624M 0F -10P -48CM\$ -63NM\$ -99FM\$ -80GM\$  
-0.6PL -1.2DPR -0.7CCR 0.6HCR 3.01SCS  
PA TYPE 0.8 JUI JPI 42%R -31

LUTZ, COREY ALAN BREEDER & OWNER  
LINCOLNTON, NC  
704-735-1222

FOREST GLEN AVERY ACTION-ET  
USA 111023978 GTHD BBR 100 JH1F JH2F 7JE590  
CDCB GPTA 08/01/2016 23704DAUS 2755HRDS 4%RIP  
99%R -335M -0.02% -19F 14%ILE  
99%R 0.00% -12P 26CM\$ 28NM\$ 35FM\$ 45GM\$  
2.8PL 1.3DPR 1.0CCR 3.0HCR 2.99SCS  
AJCA 08/01/2016 12055DAUS  
GPTAT 99%R 1.2 GJUI 16.1 GJPI 99%R 2  
MILLSTREAM HENERY ETTA BELLE-P 90%  
USA 113084847  
TATTOO W10 / W10  
DHIA HERD # 92-23-0420 CONTROL # 579  
2-01 305 2 19920 5.0 996 3.5 689 94DCR 2381C  
305 2X ME AVG 1L 24573M 1217F 857P 2962C  
PPA 1196M 124F 48P / YD 353M 84F 22P  
CDCB PTA 08/01/2016 2RECS 69%R 12%ILE  
-359M 18F -6P -75CM\$ -81NM\$ -96FM\$ -151GM\$  
-2.2PL -4.1DPR -2.9CCR 2.0HCR 3.07SCS  
AJCA 08/01/2016 PTAT 62%R 0.2 JUI 1.6 JPI 63%R -40

RICHIES JACE TBONE A364  
USA 113672851 GT50K BBR 100 JH1F JH2F 7JE1000  
CDCB GPTA 08/01/2016 17576DAUS 1598HRDS 8%RIP  
99%R -213M 0.21% 31F 20%ILE  
99%R 0.11% 13P 129CM\$ 98NM\$ 24FM\$ 65GM\$  
-1.0PL -1.7DPR -1.2CCR 1.6HCR 3.11SCS  
AJCA 08/01/2016 10123DAUS  
GPTAT 99%R 1.1 GJUI 6.4 GJPI 99%R 43

PIEDMONT SULTAN POLLY 83%  
USA 117638815 GT  
TATTOO L1901 / L1901  
DHIA HERD # 55-17-0017 CONTROL # 1901  
2-01 305 2 15900 5.2 825 3.6 574 101DCR 1985C  
3-02 274 2 17440 4.9 850 3.5 616 102DCR 2129C  
4-00 305 2 21680 5.1 1100 3.7 792 102DCR 2739C  
305 2X ME AVG 3L 20859M 1042F 751P 2597C  
PPA -1034M 56F -13P / YD -1216M 22F -27P  
CDCB PTA 08/01/2016 3RECS 57%R 14%ILE  
-654M -2F -18P -58CM\$ -63NM\$ -74FM\$ -80GM\$  
0.3PL -0.8DPR -0.1CCR -0.2HCR 2.94SCS  
AJCA 08/01/2016 PTAT 51%R 0.4 JUI 6.0 JPI 49%R -42  
SIRE: SHF CENTURION SULTAN GJPI -2 14%ILE

### SISTER(S):

PIEDMONT BELVEDERE POLLY 90%  
3-07 305 2 18210 5.3 964 3.8 695 102DCR 2405C

### NEXT DAM:

PIEDMONT DOZER POLLY 91%  
5-11 283 2 21000 5.0 1046 3.2 673 101DCR 2323C  
SIRE: PIEDMONT AVERY DOZER

### 4TH DAM:

PIEDMONT BOMBER POLLY 90%  
3-09 305 2 22120 3.5 779 3.3 721 102DCR 2244C

# Dixie Invitational Sale

## LOT 93 SUNBOW DECOY DANCER {5} USA 118601502 GA

BORN 04/14/2013 TATTOO S427 / S427  
DHIA HERD # 63-26-0068 CONTROL # 427  
FEMALE EFI 8.3%

1-08 305 2 13530 4.5 615 3.3 450 95DCR 1554C  
305 2X ME AVG 1L 18301M 821F 616P 2128C

1-09 83%  
ST SR DF RA RW RL FA FU RH RUW UC UD TP TL RTR RTS  
26 28 30 23 25 23 27 35 44 36 32 32 27 16 33 32

PPA 1456M 1F 22P / YD 1505M 3F 18P  
CDCB GPTA 08/01/2016 1RECS 48%R 89%ILE  
874M 13F 22P 260CM\$ 263NM\$ 267FM\$ 148GM\$  
4.2PL -2.4DPR -2.9CCR 0.0HCR 2.82SCS  
AJCA 08/01/2016 PTAT 45%R 0.9 GJUI 8.9 GJPI 43%R 97  
ST SR DF RA RW RL FA  
-1.1 -0.3 0.6 L0.2 -0.5 P0.2 L0.1  
FU RH RUW UC UD TP TL  
0.5 1.3 1.5 0.6 D0.3 C1.0 S1.0

FRESH: 12/19/2014  
BRED: 12/03/2015 DUE: 09/07/2016 TO  
SUNBOW ALUM  
USA 118770004  
CDCB GPTA 08/01/2016  
71%R 594M 0.04% 35F 42%ILE  
72%R 0.03% 28P 291CM\$ 276NM\$ 240FM\$ 282GM\$  
2.0PL 1.4DPR 1.8CCR 0.7HCR 3.07SCS  
AJCA 08/01/2016 ODAUS  
GPTAT 72%R -0.4 GJUI -11.3 GJPI 69%R 107

SIRE:  
SUNSET CANYON DECOY-ET  
USA 117347328 GT50K BBR 100 JH1F JH2F 14JE600  
CDCB GPTA 08/01/2016 317DAUS 88HRDS 30%RIP  
97%R 1086M -0.13% 25F 77%ILE  
97%R -0.03% 33P 397CM\$ 393NM\$ 382FM\$ 264GM\$  
5.8PL -2.5DPR -2.6CCR 1.1HCR 2.85SCS  
AJCA 08/01/2016 171DAUS  
GPTAT 94%R 1.7 GJUI 13.8 GJPI 93%R 149

DAM:  
SUNBOW HUGO MAMBO {4}  
USA 117818556 GA  
TATTOO S333 / S333  
DHIA HERD # 63-26-0068 CONTROL # 333  
1-07 305 2 13740 4.3 584 3.5 478 96DCR 1596C  
3-01 305 2 19700 4.7 927 3.4 661 97DCR 2283C  
305 2X ME AVG 2L 20324M 886F 694P 2342C  
2-03 75% 3-05 76% 4-00 84% 4-09 87%  
ST SR DF RA RW RL FA FU RH RUW UC UD TP TL RTR RTS  
38 39 42 16 39 35 26 25 42 45 32 15 25 24 32 36  
PPA 2787M 65F 81P / YD 2057M 37F 59P  
CDCB GPTA 08/01/2016 3RECS 56%R 53%ILE  
645M 3F 18P 117CM\$ 117NM\$ 118FM\$ 47GM\$  
1.7PL -1.7DPR -2.1CCR -1.0HCR 2.92SCS  
AJCA 08/01/2016 PTAT 53%R -0.4 GJUI -1.2 GJPI 51%R 51

SUNBOW JERSEYS BREEDER & OWNER  
COTTAGE GROVE, TN  
731-782-3463

ALL LYNN'S LOUIE VALENTINO-ET  
USA 116279413 GT50K BBR 100 JH1C JH2F 7JE1038  
CDCB GPTA 08/01/2016 8724DAUS 1019HRDS 21%RIP  
99%R 787M -0.06% 25F 64%ILE  
99%R -0.01% 26P 361CM\$ 356NM\$ 343FM\$ 237GM\$  
5.9PL -2.0DPR -2.7CCR 0.2HCR 2.99SCS  
AJCA 08/01/2016 4315DAUS  
GPTAT 99%R 2.0 GJUI 19.0 GJPI 99%R 128  
PEARLMONT RESTORE DIXIE-ET 90%  
USA 116341888 GT50K BBR 100 JH1F JH2C  
TATTOO / P5  
DHIA HERD # 33-87-0722 CONTROL # 305  
2-00 305 2 19000 4.3 819 3.4 650 97DCR 2209C  
365 2 22546 4.3 975 3.5 789 97DCR 2653C  
3-07 305 2 20010 4.6 930 3.5 697 89DCR 2409C  
5-06 305 3 24280 4.4 1072 3.4 833 102DCR 2867C  
305 2X ME AVG 4L 17392M 791F 620P 2117C  
PPA 1019M -4F 23P / YD 1404M 33F 46P  
CDCB GPTA 08/01/2016 4RECS 92%R 98%ILE  
961M 26F 28P 378CM\$ 371NM\$ 357FM\$ 285GM\$  
5.1PL -1.4DPR 0.2CCR 2.7HCR 2.75SCS  
AJCA 08/01/2016 GPTAT 90%R 0.6 GJUI 6.0 GJPI 89%R 142

DP DALES HUGO {3}  
USA 116394541 GT50K BBR 87 JH1C JH2F 7JE1047  
CDCB GPTA 08/01/2016 337DAUS 75HRDS 4%RIP  
97%R 597M -0.05% 17F 23%ILE  
97%R 0.00% 22P 153CM\$ 149NM\$ 139FM\$ 60GM\$  
2.3PL -2.2DPR -2.5CCR -1.1HCR 3.07SCS  
AJCA 08/01/2016 89DAUS  
GPTAT 92%R -0.1 GJUI -5.7 GJPI 94%R 58

REDWOOD LUCKY L ELANOR ELLIE 84%  
USA 115899883 GT50K BBR 100 JH1C JH2F  
TATTOO L465 / L465  
DHIA HERD # 63-26-0068 CONTROL # 1092  
1-11 260 2 12850 4.0 513 3.4 443 94DCR 1434C  
2-10 300 2 16670 4.0 674 3.3 558 97DCR 1850C  
3-09 305 2 17450 4.0 691 3.5 609 98DCR 1950C  
4-10 270 2 17900 3.9 692 3.5 621 97DCR 1968C  
5-09 305 2 18640 4.0 744 3.6 666 95DCR 2115C  
305 2X ME AVG 5L 19901M 774F 679P 2179C  
PPA 1646M -28F 37P / YD 956M -39F 17P  
CDCB GPTA 08/01/2016 5RECS 82%R 23%ILE  
374M -19F 3P -9CM\$ -2NM\$ 16FM\$ -12GM\$  
0.6PL -0.1DPR -0.1CCR -0.8HCR 2.77SCS  
AJCA 08/01/2016 GPTAT 80%R 0.2 GJUI 2.8 GJPI 77%R 13  
SIRE: SCHULTZ PARAGON REDWOOD-ET GJPI -2 11%ILE

NEXT DAM:  
DUNKIRK LUCKY L ELANOR 88%  
5-04 305 2 25020 4.3 1065 3.4 855 102DCR 2887C  
SIRE: GREENWOOD BERRETTA DUNKIRK-ET GJPI -2 11%ILE

4TH DAM:  
GLASS LUCKY L ELANOR 80%  
3-00 305 2 14710 4.7 689 3.8 563 96DCR 1884C

# Dixie Invitational Sale



**SUNBOW B. DANIEL GINGER, E-90%**  
GRANDAM OF LOT 94



**SUNBOW ALF NUTMEG, VG-84%**  
FOURTH DAM OF LOT 94

## LOT 94 SUNBOW DURADO SAFFRON USA 118778842

BORN 08/02/2013 TATTOO S439 / S439  
DHIA HERD # 63-26-0068 CONTROL # 439  
FEMALE EFI 6.7%

1-08 305 2 14250 5.0 714 3.5 494 96DCR 1707C  
305 2X ME AVG 1L 19587M 966F 685P 2367C

2-01 83%  
ST SR DF RA RW RL FA FU RH RUW UC UD TP TL RTR RTS  
27 25 35 23 34 25 22 26 40 31 37 36 22 18 38 35  
PPA 906M 53F 34P / YD 1026M 63F 39P  
CDCB PTA 08/01/2016 2RECS 47%R 62%ILE  
402M 16F 14P 145CM\$ 147NM\$ 151FM\$ 150GM\$  
1.5PL 0.8DPR 1.2CCR 1.5HCR 3.18SCS  
AJCA 08/01/2016 PTAT 42%R -0.3 JUI -0.7 JPI 38%R 55  
ST SR DF RA RW RL FA  
-1.1 -0.7 -0.1 L0.1 -0.4 S0.4 L0.4  
FU RH RUW UC UD TP TL  
-0.9 0.1 -0.3 0.7 D0.1 W0.6 S0.3

FRESH: 05/18/2016  
BRED: 08/02/2016 DUE: 05/08/2017 TO  
AHLEM BOWMAN LANCER-ET  
USA 073409435 29JE3992  
CDCB GPTA 08/01/2016  
74%R 398M 0.20% 59F 98%ILE  
75%R 0.09% 31P 548CM\$ 513NM\$ 427FM\$ 469GM\$  
5.1PL 0.5DPR 1.7CCR 2.9HCR 2.92SCS  
AJCA 08/01/2016 ODAUS  
GPTAT 73%R 0.8 GJUI 15.0 GJPI 70%R 185  
60 LBS MILK JUN. TEST

SIRE:  
SUNSET CANYON DURADO-ET  
USA 117214941 GT50K BBR 100 JH1F JH2F 11JE1107  
CDCB GPTA 08/01/2016 94DAUS 27HRDS 6%RIP  
93%R 1289M -0.15% 31F 43%ILE  
93%R -0.03% 41P 282CM\$ 287NM\$ 295FM\$ 198GM\$  
2.8PL -2.4DPR -0.7CCR 2.2HCR 3.25SCS  
AJCA 08/01/2016 79DAUS  
GPTAT 91%R -0.1 GJUI -2.7 GJPI 89%R 121

DAM:  
SUNBOW B. BARON CLOVES  
USA 117878848  
TATTOO S349 / S349  
DHIA HERD # 63-26-0068 CONTROL # 349  
1-07 232 2 6440 5.3 342 3.7 237 92DCR 819C  
305 2X ME AVG 1L 12001M 624F 444P 1535C

2-00 78%  
ST SR DF RA RW RL FA FU RH RUW UC UD TP TL RTR RTS  
33 33 30 22 32 22 14 22 36 33 22 36 28 23 28 29  
PPA -2063M -45F -61P / YD -4029M -105F -116P  
CDCB PTA 08/01/2016 1RECS 45%R 10%ILE  
-498M -13F -18P -109CM\$ -104NM\$ -92FM\$ -29GM\$  
-0.6PL 2.6DPR 1.8CCR 0.2HCR 2.99SCS  
AJCA 08/01/2016 PTAT 40%R -0.9 JUI -3.5 JPI 36%R -47

SISTER(S):  
SUNBOW SABER SASSAFRAS-ET 84%  
2-10 305 2 18800 4.5 839 3.5 659 97DCR 2254C  
SUNBOW AL CLIFF CAYENNE-ET 88%  
3-07 305 2 22830 4.3 993 3.5 788 97DCR 2679C

SUNBOW JERSEYS BREEDER & OWNER  
COTTAGE GROVE, TN  
731-782-3463

ALL LYNNS RESTORE VIBRANT-ET  
USA 116076850 GT50K BBR 100 JH1F JH2F 29JE3647  
CDCB GPTA 08/01/2016 1068DAUS 256HRDS 12%RIP  
99%R 1477M -0.25% 17F 43%ILE  
99%R -0.09% 33P 272CM\$ 292NM\$ 339FM\$ 231GM\$  
3.8PL -1.0DPR 1.5CCR 1.2HCR 3.02SCS  
AJCA 08/01/2016 662DAUS  
GPTAT 99%R -0.6 GJUI -9.2 GJPI 98%R 112  
PEARLMONT IMPULS DAFFY 90%  
USA 114356624 GTHD BBR 100 JH1F JH2F  
TATTOO / T49  
DHIA HERD # 92-23-0633 CONTROL # 9000  
4-03 305 2 18560 5.0 932 3.8 707 102DCR 2446C  
6-07 305 2 16190 5.1 825 3.9 637 102DCR 2205C  
8-10 305 2 14990 5.6 839 4.0 606 102DCR 2098C  
10-01 305 2 12690 4.9 628 4.5 566 100DCR 1796C  
305 2X ME AVG 6L 16118M 820F 647P 2197C  
PPA 551M 99F 75P / YD 386M 87F 59P  
CDCB GPTA 08/01/2016 4RECS 95%R 98%ILE  
209M 39F 27P 397CM\$ 359NM\$ 270FM\$ 308GM\$  
3.8PL -0.4DPR -0.1CCR 3.8HCR 2.93SCS  
AJCA 08/01/2016 GPTAT 94%R 0.4 GJUI 5.4 GJPI 94%R 137

SUNBOW BLACK BARON  
USA 117348954  
PA -1407M -43F -41P  
-212CM\$ -220NM\$ -235FM\$  
-0.4PL 7.0DPR 5.4CCR 0.8HCR 2.85SCS  
PA TYPE -1.7 JPI 43%R -96

SUNBOW B. DANIEL GINGER 90%  
USA 112805412 GT  
TATTOO S888 / S888  
DHIA HERD # 63-26-0068 CONTROL # 888  
2-00 305 2 20050 4.1 820 3.3 660 93DCR 2224C  
4-05 305 2 21030 3.8 791 3.2 666 94DCR 2185C  
5-09 305 2 21590 3.8 813 3.1 666 97DCR 2219C  
6-10 305 2 20160 4.1 835 3.1 634 97DCR 2187C  
8-03 305 2 17640 3.9 690 3.2 570 98DCR 1891C  
9-07 213 2 13590 3.6 496 2.9 399 92DCR 1342C  
305 2X ME AVG 6L 19610M 771F 627P 2092C  
PPA 2989M 41F 41P / YD 2107M 28F 29P  
CDCB PTA 08/01/2016 4RECS 68%R 37%ILE  
768M 8F 10P 36CM\$ 59NM\$ 114FM\$ 15GM\$  
0.9PL -1.0DPR -1.0CCR -1.4HCR 3.02SCS  
AJCA 08/01/2016 PTAT 60%R -1.0 JUI -11.7 JPI 57%R 16  
SIRE: MVF BOLD VENTURE DANIEL GJPI 8 15%ILE

SISTER(S):  
SUNBOW S. BARONET ALLSPICE 83%  
5-07 305 2 18640 4.5 840 3.4 632 97DCR 2183C

NEXT DAM:  
SUNBOW DUNKIRK CINNAMON-ET 80%  
2-10 305 2 20050 4.4 879 3.3 653 92DCR 2254C  
SIRE: GREENWOOD BERRETTA DUNKIRK-ET GJPI -2 11%ILE

4TH DAM:  
SUNBOW ALF NUTMEG 84%  
2-11 305 2 22720 4.4 1010 3.8 869 DHIR 2750C

# Dixie Invitational Sale

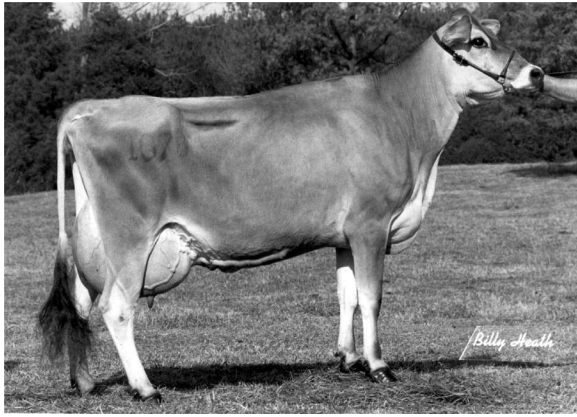

FOREST GLEN SOONER GLAMOUR-ET, VG-88%  
FIFTH DAM OF LOT 95



FOREST GLEN DUNCAN GEMINI (6), VG-81%  
SIXTH DAM OF LOT 95

## LOT 95 SUNBOW CHALLENGER CHIANTI USA 118779058 GA

BORN 10/10/2013 TATTOO S459 / S459  
DHIA HERD # 63-26-0068 CONTROL # 459  
FEMALE EFI 3.5%

1-11 278 2 11530 5.3 609 3.9 445 95DCR 1540C  
305 2X ME AVG 1L 17100M 886F 661P 2288C

PPA -2241M -57F -53P / YD -1952M -36F -41P  
CDCB GPTA 08/01/2016 1RECS 44%R 1%ILE  
-1356M -46F -36P -283CM\$ -298NM\$ -333FM\$ -142GM\$  
-2.2PL 4.8DPR 4.2CCR -0.1HCR 2.765CS

PA TYPE -2.5 GJUI GJPI 37%R-116

ST SR DF RA RW RL FA  
-0.2 -0.1 -2.3 L0.6 -0.7 P0.6 L0.6  
FU RH RUW UC UD TP TL  
-1.3 -2.0 -1.7 -1.0 D0.4 W2.9 L0.4

SUNBOW JERSEYS BREEDER & OWNER  
COTTAGE GROVE, TN  
731-782-3463

YANKEE FW CHIEF  
USA 000632243 GT50K BBR 100 JH1F JH2C 21JE337  
CDCB GPTA 08/01/2016 6735DAUS 1445HRDS 1%RIP  
99%R -789M -0.15% -66F 3%ILE  
99%R -0.01% -30P -242CM\$ -239NM\$ -231FM\$ -149GM\$  
1.5PL 3.9DPR 2.8CCR -0.4HCR 2.745CS

AJCA 08/01/2016 3580DAUS  
GPTAT 99%R -2.7 GJUI -24.2 GJPI 99%R -102

BOATMAN HERITAGE 90%  
USA 002971013  
TATTOO S263 /  
DHIA HERD # 14-10-0002 CONTROL # 991  
8-00 365 2 18840 6.4 1207 4.2 792 DHIR 2580C  
9-05 305 2 13770 6.1 834 4.3 592 DHIR 1929C  
10-08 305 2 11740 5.8 676 3.9 458 DHIR 1491C  
12-06 204 2 8820 5.7 503 3.9 344 DHIR 1120C  
305 2X ME AVG 9L 14605M 855F 573P 1865C  
PPA 1487M 179F 20P / YD 427M 105F 32P  
CDCB PTA 01/01/1995 2RECS 74%R 49%ILE  
-236M 23F 3P

FAVORITE FORESTER  
USA 000593816 40JE556  
CDCB PTA 08/01/2016 151DAUS 82HRDS 0%RIP  
99%R -2728M 0.23% -91F 0%ILE  
98%R 0.10% -81P -755CM\$ -766NM\$ -788FM\$ -518GM\$  
-6.3PL 6.0DPR 4.7CCR 2.1HCR 2.715CS

AJCA 08/01/2016 116DAUS  
PTAT 97%R -3.3 JUI -35.3 JPI 97%R -296

SUNBOW RUEBEN RIESLING 86%  
USA 113335514 GT  
TATTOO S923 / S923  
DHIA HERD # 63-26-0068 CONTROL # 923  
1-10 305 2 16810 4.3 716 3.6 607 94DCR 1988C  
2-10 305 2 18080 5.1 921 3.7 676 93DCR 2338C  
4-00 304 2 17180 4.4 750 3.7 639 93DCR 2087C  
5-00 304 2 18870 4.6 863 3.7 705 96DCR 2359C  
6-00 264 2 18470 4.5 832 3.5 648 94DCR 2228C  
305 2X ME AVG 6L 18974M 854F 701P 2331C  
PPA 669M 31F 39P / YD 789M 9F 30P  
CDCB PTA 08/01/2016 5RECS 59%R 21%ILE  
218M -6F 8P -11CM\$ -16NM\$ -28FM\$ -30GM\$  
-0.9PL -0.8DPR -0.6CCR -1.6HCR 2.915CS

AJCA 08/01/2016 PTAT 55%R -0.5 JUI -8.7 JPI 51%R 1  
SIRE: SUNBOW RUEBEN GJPI -23 6%ILE

NEXT DAM:  
SUNBOW KENT BEAUJOLAIS 90%  
4-04 305 2 22260 4.9 1096 3.7 828 93DCR 2864C  
SIRE: GREENWOOD SKYLINE KENT-ET GJPI -86 3%ILE

4TH DAM:  
SUNBOW ALF CHARDONNEY-ET 82%  
4-06 305 2 20040 4.5 904 3.6 720 93DCR 2340C

### SELLING FRESH AND OPEN

SIRE:  
YANKEE HL CHALLENGER  
USA 000644210 GT50K BBR 100 JH1F JH2F 61JE4210  
CDCB GPTA 08/01/2016 26DAUS 11HRDS 0%RIP  
86%R -1462M 0.10% -52F 3%ILE  
87%R 0.07% -39P -207CM\$ -224NM\$ -261FM\$ -51GM\$  
0.2PL 6.7DPR 6.0CCR -0.5HCR 2.725CS

AJCA 08/01/2016 21DAUS  
GPTAT 81%R -2.9 GJUI -19.9 GJPI 81%R -100

DAM:  
SUNBOW FAV FORESTER CHAMPAGNE  
USA 114817695  
TATTOO S065 / S065  
DHIA HERD # 63-26-0068 CONTROL # 65

1-10 267 2 7890 4.9 390 3.8 297 95DCR 1027C  
2-09 211 2 10210 5.2 527 4.0 406 92DCR 1405C  
3-09 207 2 10250 4.9 501 3.9 400 93DCR 1357C  
4-08 251 2 14810 5.3 791 3.7 547 96DCR 1892C  
5-07 271 2 12670 4.8 608 3.7 474 96DCR 1630C  
6-10 271 2 15290 4.9 744 3.6 548 96DCR 1894C  
305 2X ME AVG 7L 15439M 761F 579P 1984C

2-05 76% 3-00 76%  
ST SR DF RA RW RL FA FU RH RUW UC UD TP TL RTR RTS  
38 29 24 39 35 8 45 20 31 48 37 29 10 29

PPA -3166M -92F -91P / YD -2731M -96F -79P  
CDCB PTA 08/01/2016 5RECS 59%R 0%ILE  
-1300M -50F -38P -376CM\$ -384NM\$ -401FM\$ -265GM\$  
-3.3PL 2.8DPR 2.1CCR 0.3HCR 2.805CS

AJCA 08/01/2016 PTAT 53%R -2.0 JUI -18.5 JPI 50%R-146

## Dixie Invitational Sale



**WINDHAVENS LIAM HELENA {3}, VG-87%  
SISTER TO GRANDAM OF LOT 96**



**DEE BEE 14J278 HERSHEY-ET, E-91%  
GREAT-GRANDAM OF LOT 96**



**DEE BEE 7J254 HALLE {6}, E-92%  
FOURTH DAM OF LOT 96**

# Dixie Invitational Sale

## LOT 96 SUNBOW GALVANIZE FLAMBE USA 118779067

BORN 10/13/2013 TATTOO S460 / S460  
DHIA HERD # 63-26-0068 CONTROL # 460  
FEMALE EFI 7.3%

1-09 297 2 12540 5.4 672 3.9 490 97DCR 1696C  
305 2X ME AVG 1L 18600M 964F 719P 2488C

PPA 590M 85F 57P / YD 1011M 128F 74P  
CDCB PTA 08/01/2016 1RECS 50%R 69%ILE  
420M 30F 25P 192CM\$ 173NM\$ 127FM\$ 106GM\$  
0.4PL -1.9DPR -2.5CCR -0.9HCR 3.08SCS  
PA TYPE 0.5 JUI JPI 42%R 68

ST	SR	DF	RA	RW	RL	FA
0.5	0.2	0.8	L0.7	0.3	PO.1	S0.2
FU	RH	RW	UC	UD	TP	TL
-0.1	0.5	0.7	-0.4	DO.4	WO.3	LO.2

FRESH: 07/29/2016  
SELLING OPEN

SIRE:  
BUTTERCREST GALVANIZE  
USA 117275551 GT50K BBR 100 JH1C JH2F 7JE1151  
CDCB GPTA 08/01/2016 1896DAUS 198HRDS 32%RIP  
99%R 923M -0.01% 41F 43%ILE  
99%R 0.04% 40P 314CM\$ 294NM\$ 245FM\$ 145GM\$  
1.8PL -4.4DPR -4.9CCR -2.3HCR 3.05SCS  
AJCA 08/01/2016 508DAUS  
GPTAT 98%R 1.6 GJUI 10.9 GJPI 97%R 120

DAM:  
SUNBOW AL CLIFF SAUTE  
USA 114410629  
TATTOO S018 / S018  
DHIA HERD # 63-26-0068 CONTROL # 18

1-09 305 2 14780 4.5 668 3.3 493 93DCR 1702C  
2-09 305 2 18110 4.3 787 3.4 619 97DCR 2115C  
4-08 305 2 21030 4.6 965 3.7 768 98DCR 2609C  
6-07 305 2 19150 4.2 804 3.4 646 98DCR 2179C  
7-09 283 2 16810 4.3 726 3.5 585 95DCR 1971C  
305 2X ME AVG 7L 17544M 748F 599P 2021C

2-00 85% 3-03 88%

ST	SR	DF	RA	RW	RL	FA	FU	RH	RW	UC	UD	TP	TL	RTR	RTS
38	36	40	23	35	27	28	34	40	38	22	24	29	27		

PPA 1082M 34F 33P / YD 321M 14F 18P  
CDCB PTA 08/01/2016 5RECS 61%R 27%ILE  
54M 4F 8P 21CM\$ 15NM\$ -2FM\$ 33GM\$  
-0.3PL 0.8DPR -0.2CCR 0.5HCR 3.14SCS  
AJCA 08/01/2016 PTAT 54%R -0.7 JUI -16.1 JPI 51%R 3

SUNBOW JERSEYS  
COTTAGE GROVE, TN  
731-782-3463

BREEDER & OWNER

ALL LYNN'S LOUIE VALENTINO-ET  
USA 116279413 GT50K BBR 100 JH1C JH2F 7JE1038  
CDCB GPTA 08/01/2016 8724DAUS 1019HRDS 21%RIP  
99%R 787M -0.06% 25F 64%ILE  
99%R -0.01% 26P 361CM\$ 356NM\$ 343FM\$ 237GM\$  
5.9PL -2.0DPR -2.7CCR 0.2HCR 2.99SCS  
AJCA 08/01/2016 4315DAUS  
GPTAT 99%R 2.0 GJUI 19.0 GJPI 99%R 128

BUTTERCREST JEVON GALVESTON 88%  
USA 116438597 GT3K BBR 100 JH1F  
TATTOO C354 / C354  
DHIA HERD # 31-45-0129 CONTROL # 354  
1-11 305 2 22110 5.5 1220 3.8 835 101DCR 2889C  
2-11 305 2 25240 5.5 1400 3.6 904 102DCR 3125C  
305 2X ME AVG 2L 29812M 1608F 1078P 3728C  
PPA 5640M 307F 217P / YD 4349M 233F 168P  
CDCB GPTA 08/01/2016 2RECS 83%R 64%ILE  
554M 38F 27P 174CM\$ 156NM\$ 111FM\$ 83GM\$  
-0.9PL -2.5DPR -2.6CCR -2.4HCR 2.98SCS  
AJCA 08/01/2016 GPTAT 78%R 0.4 GJUI -9.1 GJPI 79%R 64

DEERVIEW AL CLIFF-ET  
USA 000660958 GT50K BBR 100 JH1F JH2F 7JE394  
CDCB GPTA 08/01/2016 202DAUS 102HRDS 3%RIP  
96%R 131M -0.12% -18F 4%ILE  
96%R -0.03% 0P -218CM\$ -202NM\$ -166FM\$ -204GM\$  
-2.0PL -0.8DPR -1.8CCR -0.7HCR 3.32SCS  
AJCA 08/01/2016 108DAUS  
GPTAT 93%R -1.4 GJUI -16.2 GJPI 93%R -68

WINDHAVENS ANDREW HAPPY-ET 86%  
USA 113341375 GT  
TATTOO / C581  
DHIA HERD # 63-26-0068 CONTROL # 1038  
1-08 305 2 16040 4.6 742 3.8 616 94DCR 2043C  
3-05 305 2 17880 4.4 795 3.7 666 94DCR 2197C  
5-00 305 2 21320 4.9 1039 3.9 838 96DCR 2827C  
6-01 305 2 18340 5.2 948 3.9 721 97DCR 2496C  
305 2X ME AVG 5L 18848M 933F 725P 2428C  
PPA 911M 97F 75P / YD 104M 39F 34P  
CDCB PTA 08/01/2016 5RECS 62%R 52%ILE  
-65M 10F 11P 136CM\$ 115NM\$ 64FM\$ 161GM\$  
0.6PL 2.4DPR 1.5CCR 0.5HCR 3.04SCS  
AJCA 08/01/2016 PTAT 56%R -0.4 JUI -11.3 JPI 53%R 42  
SIRE: GABYS ADONIS ROX ANDREW-ET GJPI -41 8%ILE

SISTER(S):  
WINDHAVENS JERRICK HOLLY-ET 90%  
2-01 305 2 15930 4.8 759 3.6 581 94DCR 2009C  
WINDHAVENS MOR HILITE-ET 91%  
2-02 305 2 16780 3.8 636 3.4 568 96DCR 1804C  
WINDHAVENS LIAM HELENA {3} 87%  
2-10 305 2 17990 4.2 750 3.2 577 96DCR 1991C

NEXT DAM:  
DEE BEE 14J278 HERSHEY-ET 91%  
4-11 305 2 20480 4.6 935 3.5 718 94DCR 2481C  
SIRE: HL LESTER POINTER GJPI 19 17%ILE

4TH DAM:  
DEE BEE 7J254 HALLE {6} 92%  
2-11 305 2 20790 3.8 790 3.7 765 DHIR 2262C



# Dixie Invitational Sale

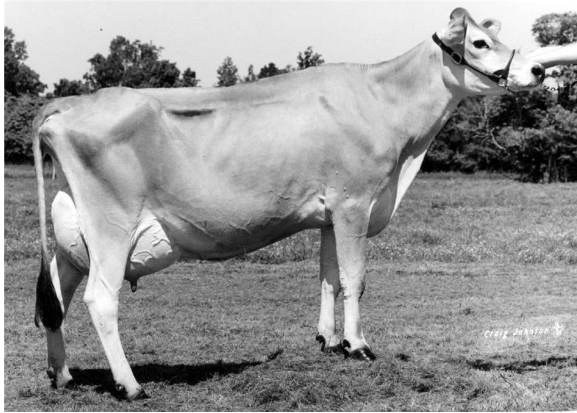

**SUNBOW SHANE GLORY-ET, E-91%**  
FIFTH DAM OF LOT 97

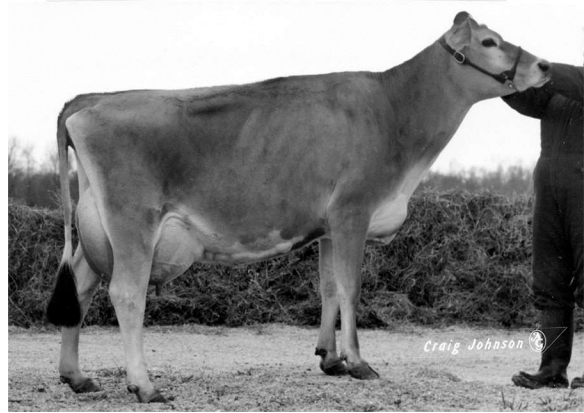

**BERRETTA CHARITY OF SUNBOW-ET, E-91%**  
SIXTH DAM OF LOT 97

## LOT 97 SUNBOW PRESCOTT INSIGHTFUL USA 119102444

BORN 07/27/2014 TATTOO S501 / S501 P2  
FEMALE EFI 6.2%

PA 183M 17F 10P  
103CM\$ 93NM\$ 69FM\$  
-0.5PL 1.0DPR 0.1CCR -1.0HCR 2.93SCS  
PA TYPE -0.6 JPI 30%R 31  
ST SR DF RA RW RL FA  
0.7 0.1 -0.5 L0.1 0.2 P0.1 S0.4  
FU RH RUW UC UD TP TL  
-0.6 -0.3 -0.4 -0.7 D0.3 W0.4 L0.4

FRESH: 06/10/2016  
BRED: 07/28/2016 DUE: 05/03/2017 TO  
AHLEM BOWMAN LANCER-ET  
USA 073409435 29JE3992  
CDCB GPTA 08/01/2016  
74%R 398M 0.20% 59F 98%ILE  
75%R 0.09% 31P 548CM\$ 513NM\$ 427FM\$ 469GM\$  
5.1PL 0.5DPR 1.7CCR 2.9HCR 2.92SCS  
AJCA 08/01/2016 ODAUS  
GPTAT 73%R 0.8 GJUI 15.0 GJPI 70%R 185  
50 LBS MILK AT 20 DAYS FRESH

SIRE:  
DUTCH HOLLOW PRESCOTT {6}-ET  
USA 067184369 GT80K BBR 100 JH1F JH2F 7JE1173  
CDCB GPTA 08/01/2016 958DAUS 146HRDS 52%RIP  
98%R 1206M -0.06% 45F 42%ILE  
98%R -0.02% 39P 286CM\$ 279NM\$ 261FM\$ 206GM\$  
0.1PL -1.9DPR -2.8CCR -2.7HCR 2.93SCS  
AJCA 08/01/2016 361DAUS  
GPTAT 97%R 0.3 GJUI -3.7 GJPI 95%R 118

DAM:  
SUNBOW B. BARON THANKFUL  
USA 118285663  
TATTOO S396 / S396  
DHIA HERD # 63-26-0068 CONTROL # 396  
PPA -1140M -22F -29P / YD -661M -106F -58P  
CDCB PTA 08/01/2016 1RECS 32%R 11%ILE  
-841M -12F -19P -80CM\$ -93NM\$ -124FM\$ 17GM\$  
-1.1PL 3.8DPR 2.9CCR 0.8HCR 2.92SCS  
PA TYPE -1.4 JUI JPI 23%R -56

SUNBOW JERSEYS BREEDER & OWNER  
COTTAGE GROVE, TN  
731-782-3463

SWEETIE PLUS IATOLAS BOLD {5}  
USA 067129272 GT50K BBR 100 JH1F JH2F 1JE711  
CDCB GPTA 08/01/2016 8415DAUS 766HRDS 21%RIP  
99%R 1314M -0.06% 50F 44%ILE  
99%R -0.01% 44P 303CM\$ 296NM\$ 277FM\$ 241GM\$  
-1.0PL -1.5DPR -1.9CCR -5.0HCR 3.03SCS  
AJCA 08/01/2016 4169DAUS  
GPTAT 99%R 1.5 GJUI 10.5 GJPI 99%R 134  
DUTCH HOLLOW LOUIE CHARITY 86%  
USA 115372430 GI BBR 100 JH1C  
TATTOO E346 / E346  
DHIA HERD # 21-10-0357 CONTROL # 3346  
1-09 305 3 24420 4.2 1015 3.3 801 101DCR 2730C  
2-10 305 3 26150 4.7 1232 3.4 896 102DCR 3096C  
305 2X ME AVG 3L 22759M 1039F 764P 2625C  
PPA 4118M 118F 123P / YD 3055M 83F 97P  
CDCB GPTA 08/01/2016 3RECS 92%R 82%ILE  
1076M 26F 34P 230CM\$ 225NM\$ 213FM\$ 137GM\$  
1.4PL -2.2DPR -3.1CCR -1.5HCR 2.90SCS  
AJCA 08/01/2016 GPTAT 88%R 0.2 GJUI -0.4 GJPI 88%R 104

SUNBOW BLACK BARON  
USA 117348954  
PA -1407M -43F -41P  
-212CM\$ -220NM\$ -235FM\$  
-0.4PL 7.0DPR 5.4CCR 0.8HCR 2.85SCS  
PA TYPE -1.7 JPI 43%R -96

SUNBOW IMPULS EXPECTATION 67%  
USA 116450324 GT  
TATTOO S192 / S192  
DHIA HERD # 63-26-0068 CONTROL # 192  
2-10 305 2 12970 5.8 753 4.2 547 97DCR 1895C  
4-01 305 2 13810 6.0 826 4.1 565 98DCR 1957C  
5-06 305 2 13280 6.0 801 3.9 515 97DCR 1782C  
305 2X ME AVG 3L 13900M 812F 566P 1959C  
PPA -2657M 19F -30P / YD -1822M 23F -20P  
CDCB PTA 08/01/2016 4RECS 56%R 22%ILE  
-580M 16F -2P 18CM\$ -6NM\$ -65FM\$ 25GM\$  
-1.3PL 0.8DPR 0.5CCR 0.0HCR 3.06SCS  
AJCA 08/01/2016 PTAT 51%R -1.2 JUI -14.8 JPI 49%R -16  
SIRE: ISDK Q IMPULS GJPI 99 39%ILE

NEXT DAM:  
SUNBOW JACE ANTICIPATION 82%  
3-08 302 2 17620 5.4 946 3.7 656 93DCR 2269C  
SIRE: WINDY WILLOW MONTANA JACE {6} GJPI 35 21%ILE

4TH DAM:  
SUNBOW EHV NOBLE COMPASSION-ET 85%  
8-02 305 2 21490 4.7 1019 3.4 722 96DCR 2494C

# Dixie Invitational Sale



**SUNBOW HEADLINE ROSETTE, VG-83%  
SISTER TO GRANDAM OF LOT 98**



**SUNBOW DUNKIRK EMPRESS-ET, E-92%  
GREAT-GRANDAM OF LOT 98**

## LOT 98 SUNBOW ZIPPER DAME USA 119102529

BORN 08/21/2014 TATTOO S508 / S508 P7  
FEMALE EFI 6.1%

PA 834M 17F 30P  
209CM\$ 204NM\$ 192FM\$  
1.3PL 0.8DPR 0.8CCR 0.6HCR 3.10SCS  
PA TYPE -0.2 JPI 36%R 88  
ST SR DF RA RW RL FA  
-0.5 -0.1 0.5 H0.2 -0.1 S0.0 L0.1  
FU RH RUW UC UD TP TL  
-1.2 0.2 0.6 0.2 D1.4 W1.1 L0.4

FRESH: 06/18/2016  
SELLING OPEN

SIRE:  
SUNRISE/HACKLINE BUNGY ZIPPER  
USA 067039609 GT50K BBR 100 JH1F JH2F 7JE1046  
CDCB GPTA 08/01/2016 277DAUS 96HRDS 62%RIP  
96%R 705M 0.00% 34F 46%ILE  
96%R 0.04% 33P 329CM\$ 311NM\$ 268FM\$ 327GM\$  
1.7PL 1.6DPR 1.6CCR 1.6HCR 3.08SCS  
AJCA 08/01/2016 67DAUS  
GPTAT 89%R -0.4 GJUI -10.3 GJPI 91%R 121

DAM:  
SUNBOW GERONIMO CONTESSA  
USA 116150934 GA  
TATTOO S183 / S183  
DHIA HERD # 63-26-0068 CONTROL # 183  
1-11 295 2 15120 4.5 675 3.7 553 95DCR 1847C  
2-11 305 2 17370 4.1 715 3.5 600 97DCR 1975C  
4-01 305 2 19060 4.5 849 3.8 727 96DCR 2369C  
5-02 305 2 18220 4.0 734 3.5 642 97DCR 2065C  
6-03 305 2 14280 4.5 636 3.7 534 98DCR 1759C  
305 2X ME AVG 5L 18797M 802F 682P 2229C  
2-04 84%  
ST SR DF RA RW RL FA FU RH RUW UC UD TP TL RTR RTS  
33 28 39 23 35 28 27 28 34 37 34 28 23 35  
PPA 1374M -12F 60P / YD 1922M 5F 60P  
CDCB GPTA 08/01/2016 5RECS 59%R 47%ILE  
962M OF 26P 88CM\$ 97NM\$ 116FM\$ 78GM\$  
0.9PL 0.0DPR -0.1CCR -0.4HCR 3.12SCS  
AJCA 08/01/2016 PTAT 48%R 0.0 GJUI -11.3 GJPI 53%R 55

SISTER(S):  
SUNBOW MEDALIST OPAL 86%  
2-09 305 2 17920 4.9 880 3.4 617 97DCR 2132C

SUNBOW JERSEYS BREEDER & OWNER  
COTTAGE GROVE, TN  
731-782-3463

ISDK JAS BUNGY  
JEDNK00000301617 GT50K BBR 100 JH1F JH2F 228JE105  
CDCB GPTA 08/01/2016 8739DAUS 1016HRDS 6%RIP  
97%R -396M 0.21% 22F 32%ILE  
97%R 0.09% 4P 260CM\$ 229NM\$ 155FM\$ 280GM\$  
2.7PL 3.6DPR 1.9CCR 0.1HCR 2.89SCS  
AJCA 08/01/2016 4781DAUS  
GPTAT 95%R -0.7 GJUI -3.3 GJPI 95%R 68  
IMPULS ZIPPER 504 90%  
USA 067019504  
DHIA HERD # 23-43-0530 CONTROL # 504  
2-01 305 2 18310 4.4 807 3.5 646 95DCR 2186C  
3-09 305 2 22120 4.2 928 3.6 800 98DCR 2595C  
5-00 305 2 21730 4.2 904 3.8 826 96DCR 2596C  
305 2X ME AVG 3L 22205M 936F 813P 2627C  
PPA 2539M 63F 87P / YD 1864M 41F 64P  
CDCB PTA 08/01/2016 3RECS 70%R 81%ILE  
772M 20F 28P 226CM\$ 220NM\$ 205FM\$ 219GM\$  
1.1PL 0.6DPR 1.5CCR 0.6HCR 3.08SCS  
AJCA 08/01/2016 PTAT 60%R 0.3 JUI -3.4 JPI 60%R 94

C-BAR HALLMARK GERONIMO  
USA 111974939 GTHD BBR 100 JH1C JH2F 7JE670  
CDCB GPTA 08/01/2016 1949DAUS 514HRDS 4%RIP  
99%R 967M -0.26% -7F 14%ILE  
99%R -0.11% 12P -11CM\$ 20NM\$ 95FM\$ 14GM\$  
0.3PL -0.3DPR 1.0CCR 0.4HCR 3.07SCS  
AJCA 08/01/2016 1063DAUS  
GPTAT 99%R -0.3 GJUI -6.7 GJPI 98%R 18  
SUNBOW BRAZO BARONESS {6} 82%  
USA 115226832 GT50K BBR 100 JH1F JH2F  
TATTOO S106 / S106  
DHIA HERD # 63-26-0068 CONTROL # 106  
1-07 305 2 19480 4.4 864 3.7 726 96DCR 2390C  
3-04 275 2 18700 4.0 746 3.4 628 95DCR 2062C  
4-03 305 2 20880 4.0 825 3.4 701 97DCR 2290C  
5-04 305 2 24340 4.1 999 3.3 808 97DCR 2715C  
305 2X ME AVG 4L 22850M 936F 796P 2601C  
PPA 3808M 91F 125P / YD 3129M 65F 98P  
CDCB GPTA 08/01/2016 4RECS 82%R 55%ILE  
1088M 7F 30P 114CM\$ 124NM\$ 144FM\$ 95GM\$  
1.0PL 0.0DPR -1.7CCR -1.5HCR 3.12SCS  
AJCA 08/01/2016 GPTAT 80%R -0.1 GJUI -9.2 GJPI 78%R 69  
SIRE: SIL-MIST RMBM BUTTONS BRAZO {5}-ET GJPI 33 17%ILE

SISTER(S):  
SUNBOW REBEL ORMOLU 89%  
3-09 288 2 22310 4.5 996 3.4 752 97DCR 2598C  
SUNBOW HEADLINE ROSETTE 83%  
3-11 305 2 19590 4.6 907 3.6 715 96DCR 2442C  
SUNBOW ZUMA ZIRCON 85%  
2-09 305 2 16650 4.4 736 3.5 576 96DCR 1974C

NEXT DAM:  
SUNBOW DUNKIRK EMPRESS-ET 92%  
5-05 305 2 29410 4.2 1249 3.3 978 97DCR 3349C  
SIRE: GREENWOOD BERRETTA DUNKIRK-ET GJPI -2 11%ILE

4TH DAM:  
SUNBOW BOLD DANIEL EMERALD 84%  
3-07 305 2 23100 4.4 1024 3.6 828 93DCR 2786C

# Dixie Invitational Sale

## LOT 99 SUNBOW MONARCH ATHENA USA 119102622

BORN 10/03/2014 TATTOO S520 / S520 P2  
FEMALE EFI 7.6%

PA 561M 14F 9P  
73CM\$ 90NM\$ 129FM\$  
1.1PL -0.7DPR -0.4CCR -0.6HCR 3.12SCS  
PA TYPE 0.2 JPI 31%R 24  
ST SR DF RA RW RL FA  
0.1 -0.4 0.7 L0.0 -0.2 S0.0 L0.1  
FU RH RUW UC UD TP TL  
-0.5 0.3 0.3 -0.1 D0.4 W0.5 L0.4

BRED: 01/16/2016 DUE: 10/21/2016 TO  
AHLEM BLADE DAPPER  
USA 073409328 11JE1253  
CDCB GPTA 08/01/2016  
73%R 735M 0.07% 49F 85%ILE  
74%R 0.05% 35P 465CM\$ 441NM\$ 381FM\$ 385GM\$  
3.9PL -0.5DPR 0.9CCR 2.7HCR 2.92SCS  
AJCA 08/01/2016 ODAUS  
GPTAT 74%R 1.4 GJUI 13.5 GJPI 71%R 173

SISTER(S):  
SUNBOW CARRIER APHRODITE 92%  
4-08 305 2 18630 4.6 860 3.4 638 97DCR 2204C  
SUNBOW LOUIE DIANA 86%  
4-10 305 2 17980 4.2 750 3.2 581 97DCR 2001C

SIRE:  
SUNBOW MONARCH  
USA 117817528 GT50K BBR 100 JH1F JH2F  
CDCB GPTA 08/01/2016  
74%R 1067M -0.03% 44F 32%ILE  
75%R -0.05% 28P 218CM\$ 232NM\$ 263FM\$ 159GM\$  
1.5PL -1.7DPR -1.9CCR -0.9HCR 3.24SCS  
AJCA 08/01/2016 ODAUS  
GPTAT 75%R 0.3 GJUI -6.8 GJPI 72%R 80

DAM:  
SUNBOW GERONIMO ATHENA  
USA 115676495  
TATTOO S144 / S144  
DHIA HERD # 63-26-0068 CONTROL # 144  
1-09 302 2 12250 4.5 555 3.6 436 92DCR 1492C  
2-09 305 2 15300 4.9 752 3.5 534 97DCR 1845C  
3-10 255 2 14170 4.3 609 3.5 502 94DCR 1670C  
4-09 248 2 14380 4.1 595 3.4 484 94DCR 1621C  
5-07 305 2 15830 4.7 744 3.4 537 96DCR 1855C  
305 2X ME AVG 5L 17057M 768F 593P 2011C  
2-00 81% 2-06 84% 3-01 87%  
ST SR DF RA RW RL FA FU RH RUW UC UD TP TL RTR RTS  
28 25 43 26 33 31 22 28 42 42 23 26 23 36  
PPA -617M -48F -33P / YD -56M -36F -25P  
CDCB PTA 08/01/2016 5RECS 61%R 15%ILE  
54M -16F -10P -73CM\$ -53NM\$ -5FM\$ -42GM\$  
0.7PL 0.4DPR 1.2CCR -0.2HCR 3.00SCS  
AJCA 08/01/2016 PTAT 58%R 0.1 JUI -1.6 JPI 52%R -32

SUNBOW JERSEYS  
COTTAGE GROVE, TN  
731-782-3463

BREEDER & OWNER

ALL LYNN'S ARTIST VIRGIL-ET  
USA 116279459 GT50K BBR 100 JH1F JH2F 29JE3665  
CDCB GPTA 08/01/2016 791DAUS 145HRDS 12%RIP  
99%R 923M -0.03% 38F 40%ILE  
99%R -0.02% 30P 256CM\$ 262NM\$ 274FM\$ 160GM\$  
2.8PL -2.6DPR -2.3CCR -0.5HCR 3.34SCS  
AJCA 08/01/2016 412DAUS  
GPTAT 98%R -0.1 GJUI -10.4 GJPI 97%R 76

SUNBOW BRAZO VISCONTRESS {6} 90%  
USA 114817846 GT3K BBR 100 JH1F  
TATTOO S064 / S064  
DHIA HERD # 63-26-0068 CONTROL # 64  
3-11 304 2 23930 4.7 1135 3.5 848 97DCR 2931C  
4-11 290 2 15340 4.9 759 3.8 587 96DCR 2029C  
5-10 305 2 20280 4.7 960 3.4 691 98DCR 2387C  
7-07 305 2 17110 4.3 735 3.3 559 97DCR 1930C  
305 2X ME AVG 6L 20464M 938F 712P 2452C  
PPA 2107M 114F 72P / YD 1932M 91F 63P  
CDCB GPTA 08/01/2016 5RECS 78%R 82%ILE  
677M 32F 22P 226CM\$ 224NM\$ 218FM\$ 172GM\$  
2.1PL -0.4DPR -2.2CCR -1.8HCR 3.03SCS  
AJCA 08/01/2016 GPTAT 77%R 0.1 GJUI -3.8 GJPI 74%R 80

C-BAR HALLMARK GERONIMO  
USA 111974939 GTHD BBR 100 JH1C JH2F 7JE670  
CDCB GPTA 08/01/2016 1949DAUS 514HRDS 4%RIP  
99%R 967M -0.26% -7F 14%ILE  
99%R -0.11% 12P -11CM\$ 20NM\$ 95FM\$ 14GM\$  
0.3PL -0.3DPR 1.0CCR 0.4HCR 3.07SCS  
AJCA 08/01/2016 1063DAUS  
GPTAT 99%R -0.3 GJUI -6.7 GJPI 98%R 18

SUNBOW DOCKETT VENUS 84%  
USA 113707548 GT  
TATTOO S956 / S956  
DHIA HERD # 63-26-0068 CONTROL # 956  
1-10 261 2 12220 4.8 585 3.3 407 91DCR 1405C  
2-09 305 2 13520 4.6 627 3.7 499 94DCR 1695C  
305 2X ME AVG 2L 17888M 821F 620P 2119C  
PPA -376M -13F -32P / YD -494M -20F -33P  
CDCB PTA 08/01/2016 2RECS 52%R 12%ILE  
-330M -14F -18P -89CM\$ -78NM\$ -51FM\$ -74GM\$  
0.5PL 0.2DPR 0.5CCR -1.2HCR 2.90SCS  
AJCA 08/01/2016 PTAT 47%R -0.1 JUI -1.5 JPI 42%R -50  
SIRE: BOLD DOCKETT

NEXT DAM:  
SUNBOW GLENWOOD APHRODITE {6} 80%  
7-03 305 2 17540 4.0 697 3.4 593 94DCR 1936C  
SIRE: DUNCAN DUKE OF GLENWOOD {5} GJPI -113 3%ILE

4TH DAM:  
GREENWOOD MALCOLM ATHENA 84%  
3-00 305 2 16850 5.6 937 4.2 702 DHIR 2287C

# Dixie Invitational Sale



LUPITA KHAN OF SUNBOW-ET, E-90%  
FOURTH DAM OF LOT 100

## LOT 100 SUNBOW P. OF ORDER ROSITA USA 119199190

BORN 11/16/2014 TATTOO S531 / S531 P2  
FEMALE EFI 6.0%

SUNBOW JERSEYS BREEDER & OWNER  
COTTAGE GROVE, TN  
731-782-3463

PA 21M -19F -1P  
74CM\$ 71NM\$ 65FM\$  
3.1PL 2.2DPR 1.8CCR -0.4HCR 2.79SCS  
PA TYPE -0.7 JPI 31%R 25  
ST SR DF RA RW RL FA  
0.0 0.0 -0.8 L0.2 -0.2 P0.1 S0.1  
FU RH RUW UC UD TP TL  
-0.3 -0.6 -0.5 -0.3 S0.4 W1.0 L0.3

SELLING FRESH AND OPEN

SISTER(S):  
SUNBOW MATINEE ROSITA 84%  
3-06 280 2 19670 4.4 863 3.6 714 89DCR 2371C  
SUNBOW MATINEE LOLITA 85%  
2-10 305 2 16560 5.0 825 3.6 595 97DCR 2057C

SIRE:  
POINT OF ORDER  
USA 117348963 GT8K BBR 100 JH1F JH2F  
CDCB GPTA 08/01/2016  
73%R 101M -0.12% -18F 19%ILE  
74%R -0.02% OP 90CM\$ 89NM\$ 89FM\$ 88GM\$  
3.8PL 1.6DPR 1.0CCR -1.0HCR 2.78SCS  
AJCA 08/01/2016 ODAUS  
GPTAT 74%R -0.8 GJUI -2.3 GJPI 71%R 28

DAM:  
SUNBOW V FLIGHT EVITA  
USA 114999124  
TATTOO S079 / S079  
DHIA HERD # 63-26-0068 CONTROL # 79  
1-08 303 2 12560 4.3 542 3.3 418 95DCR 1443C  
2-07 305 2 17790 4.3 764 3.4 603 97DCR 2056C  
3-07 292 2 17090 4.6 779 3.8 646 96DCR 2144C  
4-07 305 2 19570 4.2 823 3.4 660 97DCR 2229C  
6-02 279 2 17200 4.3 747 3.5 597 96DCR 2021C  
7-02 233 2 14690 4.1 601 3.3 478 92DCR 1621C  
305 2X ME AVG 7L 18376M 774F 629P 2108C  
2-01 82% 3-03 84%  
ST SR DF RA RW RL FA FU RH RUW UC UD TP TL RTR RTS  
40 35 30 25 38 28 22 32 38 35 25 33 27 28  
PPA 278M -28F 4P / YD -25M -39F -1P  
CDCB PTA 08/01/2016 5RECS 59%R 35%ILE  
-60M -20F -2P 58CM\$ 52NM\$ 40FM\$ 95GM\$  
2.4PL 2.8DPR 2.6CCR 0.3HCR 2.80SCS  
AJCA 08/01/2016 PTAT 54%R -0.6 JUI -4.1 JPI 51%R 21

HL LESTER POINTER  
USA 000657785 GTHD BBR 100 JH1F JH2C 14JE278  
CDCB GPTA 08/01/2016 779DAUS 227HRDS 4%RIP  
99%R -283M -0.09% -30F 17%ILE  
99%R 0.02% -6P 91CM\$ 80NM\$ 54FM\$ 89GM\$  
5.0PL 2.5DPR 1.1CCR -0.9HCR 2.78SCS  
AJCA 08/01/2016 531DAUS  
GPTAT 98%R -0.6 GJUI 1.0 GJPI 98%R 19  
SUNBOW CEASAR PATIENCE-ET 92%  
USA 112805391 GT3K BBR 100 JH1C  
TATTOO S884 / S884  
DHIA HERD # 63-26-0068 CONTROL # 884  
6-07 275 2 22510 3.6 806 3.3 738 95DCR 2311C  
7-07 303 2 23140 3.6 842 3.2 749 96DCR 2383C  
8-07 305 2 20200 3.8 777 3.1 624 97DCR 2103C  
9-09 305 2 17580 4.0 706 3.2 561 97DCR 1903C  
305 2X ME AVG 10L 19529M 759F 642P 2101C  
PPA 1265M -27F 6P / YD 639M -46F -6P  
CDCB GPTA 08/01/2016 5RECS 81%R 14%ILE  
534M -17F 4P -79CM\$ -61NM\$ -17FM\$ -50GM\$  
-0.5PL 0.3DPR 0.0CCR -0.7HCR 2.92SCS  
AJCA 08/01/2016 GPTAT 77%R -0.7 GJUI -8.0 GJPI 76%R -8

S.R. VIEW FLIGHT  
USA 110300836 GT50K BBR 100 JH1F JH2F 29JE3226  
CDCB GPTA 08/01/2016 1560DAUS 361HRDS 4%RIP  
99%R -67M -0.10% -23F 15%ILE  
99%R 0.02% 2P 46CM\$ 35NM\$ 10FM\$ 61GM\$  
2.2PL 1.9DPR 1.5CCR 0.4HCR 2.87SCS  
AJCA 08/01/2016 300DAUS  
GPTAT 96%R -0.8 GJUI -2.3 GJPI 98%R 21

SUNBOW GHANDI ANGELINA 72%  
USA 114191834 GT  
TATTOO S986 / S986  
DHIA HERD # 63-26-0068 CONTROL # 986  
1-09 305 2 12730 4.2 531 3.6 463 94DCR 1492C  
305 2X ME AVG 2L 17224M 576F 595P 1749C  
PPA -710M -127F -23P / YD -720M -113F -24P  
CDCB PTA 08/01/2016 2RECS 58%R 7%ILE  
-376M -33F -13P -137CM\$ -137NM\$ -137FM\$ -52GM\$  
-0.2PL 3.2DPR 2.6CCR -0.5HCR 2.90SCS  
AJCA 08/01/2016 PTAT 50%R -1.5 JUI -22.5 JPI 49%R -56  
SIRE: SUNSET CANYON GHANDI-ET GJPI -58 5%ILE

NEXT DAM:  
SUNBOW LOTUS TULETA 84%  
4-02 305 2 16220 5.3 854 4.0 644 93DCR 2229C  
SIRE: NOBLEMANS LOTUS DESIGNER GJPI -286 0%ILE  
4TH DAM:  
LUPITA KHAN OF SUNBOW-ET 90%  
3-07 305 2 24240 4.5 1086 3.6 882 92DCR 2868C

# Dixie Invitational Sale



**SUNBOW B. DANIEL GINGER, E-90%**  
SISTER TO GRANDAM OF LOT 101



**SUNBOW ALF NUTMEG, VG-84%**  
FOURTH DAM OF LOT 101

## LOT 101 SUNBOW P. OF ORDER SALVIA USA 119199257

BORN 12/10/2014 TATTOO S538 / S538 PO  
FEMALE EFI 4.6%

PA -858M -34F -27P  
-101CM\$ -108NM\$ -121FM\$  
1.6PL 4.3DPR 2.3CCR 0.1HCR 2.74SCS  
PA TYPE -2.3 JPI 29%R -57  
ST SR DF RA RW RL FA  
-0.8 -0.3 -2.3 L0.8 -0.7 P0.2 L0.4  
FU RH RUW UC UD TP TL  
-1.3 -1.8 -1.8 -0.4 D0.1 W1.6 L0.2

BRED: 02/01/2016 DUE: 11/06/2016 TO  
AHLEM PASSPORT {5}  
USA 073409415 29JE3972  
CDCB GPTA 08/01/2016  
73%R 1130M -0.15% 27F 85%ILE  
74%R -0.04% 30P 422CM\$ 425NM\$ 431FM\$ 353GM\$  
6.0PL -0.1DPR -0.2CCR 0.4HCR 2.87SCS  
AJCA 08/01/2016 ODAUS  
GPTAT 73%R 1.9 GJUI 23.0 GJPI 70%R 165

SIRE:  
POINT OF ORDER  
USA 117348963 GT8K BBR 100 JH1F JH2F  
CDCB GPTA 08/01/2016  
73%R 101M -0.12% -18F 19%ILE  
74%R -0.02% OP 90CM\$ 89NM\$ 89FM\$ 88GM\$  
3.8PL 1.6DPR 1.0CCR -1.0HCR 2.78SCS  
AJCA 08/01/2016 ODAUS  
GPTAT 74%R -0.8 GJUI -2.3 GJPI 71%R 28

DAM:  
SUNBOW S.C. FINALIST SALVIA  
USA 117346653  
TATTOO S297 / S297  
DHIA HERD # 63-26-0068 CONTROL # 297  
1-10 277 2 10360 5.5 569 3.9 405 96DCR 1402C  
2-10 215 2 8710 5.4 471 3.7 324 90DCR 1120C  
305 2X ME AVG 3L 12286M 677F 484P 1674C  
1-11 70% 2-06 73% 3-03 73%  
ST SR DF RA RW RL FA FU RH RUW UC UD TP TL RTR RTS  
33 33 22 22 33 38 16 16 38 24 25 20 24 28 33 33  
PPA -4112M -80F -99P / YD -3949M -85F -101P  
CDCB PTA 08/01/2016 3RECS 50%R 1%ILE  
-1816M -49F -53P -292CM\$ -304NM\$ -330FM\$ -120GM\$  
-0.6PL 7.0DPR 3.6CCR 1.2HCR 2.70SCS  
AJCA 08/01/2016 PTAT 47%R -3.7 JUI -23.3 JPI 45%R-141

SISTER(S):  
SUNBOW SOLDIERBOY PAPRIKA 85%  
4-01 305 2 16200 3.6 581 3.4 553 98DCR 1696C

SUNBOW JERSEYS BREEDER & OWNER  
COTTAGE GROVE, TN  
731-782-3463

HL LESTER POINTER  
USA 000657785 GTHD BBR 100 JH1F JH2C 14JE278  
CDCB GPTA 08/01/2016 779DAUS 227HRDS 4%RIP  
99%R -283M -0.09% -30F 17%ILE  
99%R 0.02% -6P 91CM\$ 80NM\$ 54FM\$ 89GM\$  
5.0PL 2.5DPR 1.1CCR -0.9HCR 2.78SCS  
AJCA 08/01/2016 531DAUS  
GPTAT 98%R -0.6 GJUI 1.0 GJPI 98%R 19  
SUNBOW CEASAR PATIENCE-ET 92%  
USA 112805391 GT3K BBR 100 JH1C  
TATTOO S884 / S884  
DHIA HERD # 63-26-0068 CONTROL # 884  
6-07 275 2 22510 3.6 806 3.3 738 95DCR 2311C  
7-07 303 2 23140 3.6 842 3.2 749 96DCR 2383C  
8-07 305 2 20200 3.8 777 3.1 624 97DCR 2103C  
9-09 305 2 17580 4.0 706 3.2 561 97DCR 1903C  
305 2X ME AVG 10L 19529M 759F 642P 2101C  
PPA 1265M -27F 6P / YD 639M -46F -6P  
CDCB GPTA 08/01/2016 5RECS 81%R 14%ILE  
534M -17F 4P -79CM\$ -61NM\$ -17FM\$ -50GM\$  
-0.5PL 0.3DPR 0.0CCR -0.7HCR 2.92SCS  
AJCA 08/01/2016 GPTAT 77%R -0.7 GJUI -8.0 GJPI 76%R -8

SYBIL CARLETTAS FINALIST  
USA 000577474 33E45  
CDCB PTA 08/01/2016  
98%R -2381M 0.29% -63F 2%ILE  
92%R 0.08% -72P -369CM\$ -386NM\$ -420FM\$ -150GM\$  
-1.0PL 9.0DPR 4.0CCR 1.7HCR 2.44SCS  
AJCA 08/01/2016 3DAUS  
JUI -33.5 JPI 90%R -186

SUNBOW S. BARONET ALLSPICE 83%  
USA 115226551 GT  
TATTOO S089 / S089  
DHIA HERD # 63-26-0068 CONTROL # 89  
1-11 305 2 13240 4.1 540 3.5 464 96DCR 1507C  
3-02 291 2 14700 4.2 620 3.5 519 98DCR 1711C  
4-01 305 2 17160 4.4 754 3.5 604 98DCR 2043C  
5-07 305 2 18640 4.5 840 3.4 632 97DCR 2183C  
305 2X ME AVG 5L 17172M 725F 588P 1966C  
PPA -1350M -92F -62P / YD -1874M -91F -75P  
CDCB PTA 08/01/2016 5RECS 61%R 2%ILE  
-984M -45F -38P -275CM\$ -261NM\$ -227FM\$ -99GM\$  
-0.4PL 5.9DPR 4.4CCR 1.1HCR 2.98SCS  
AJCA 08/01/2016 PTAT 56%R -1.6 JUI -10.4 JPI 52%R-106  
SIRE: SECRET BARONET GJPI -162 2%ILE

SISTER(S):  
SUNBOW B. DANIEL GINGER 90%  
5-09 305 2 21590 3.8 813 3.1 666 97DCR 2219C

NEXT DAM:  
SUNBOW DUNKIRK CINNAMON-ET 80%  
2-10 305 2 20050 4.4 879 3.3 653 92DCR 2254C  
SIRE: GREENWOOD BERRETTA DUNKIRK-ET GJPI -2 11%ILE

4TH DAM:  
SUNBOW ALF NUTMEG 84%  
2-11 305 2 22720 4.4 1010 3.8 869 DHIR 2750C

# Dixie Invitational Sale

## LOT 102 SUNBOW SCORE GLENDA USA 118779003

BORN 09/24/2013 TATTOO S454 / S454  
DHIA HERD # 63-26-0068 CONTROL # 454  
FEMALE EFI 5.5%

1-10 291 2 13010 4.1 533 3.5 451 96DCR 1477C  
305 2X ME AVG 1L 19064M 757F 655P 2118C

1-11 75%  
ST SR DF RA RW RL FA FU RH RUW UC UD TP TL RTR RTS  
29 25 26 36 25 16 46 28 27 28 26 22 21 16 35 36

PPA 767M -68F -1P / YD 990M -67F 6P  
CDCB PTA 08/01/2016 1RECS 49%R 28%ILE  
103M -28F -5P 16CM\$ 23NM\$ 42FM\$ 105GM\$

AJCA 08/01/2016 PTAT 45%R -1.7 JUI -19.3 JPI 42%R 3  
ST SR DF RA RW RL FA  
-1.6 -1.1 -1.0 L2.4 -1.5 P0.4 S0.3  
FU RH RUW UC UD TP TL  
-1.8 -1.3 -1.5 -0.3 D1.4 W1.7 L0.1

FRESH: 08/04/2016  
SELLING OPEN

### SIRE:

HIGH LAWN VIBRANT SCORE-ET  
USA 117467479 GT50K BBR 100 JH1F JH2F 1JE803  
CDCB GPTA 08/01/2016 955DAUS 103HRDS 49%RIP  
98%R 1108M -0.29% -7F 58%ILE  
99%R -0.08% 22P 329CM\$ 340NM\$ 366FM\$ 329GM\$  
5.9PL 1.7DPR 2.2CCR 2.7HCR 2.73SCS  
AJCA 08/01/2016 238DAUS  
GPTAT 95%R 0.7 GJUI 13.2 GJPI 94%R 135

### DAM:

SUNBOW EQUITY GILDA  
USA 116454748  
TATTOO S202 / S202  
DHIA HERD # 63-26-0068 CONTROL # 202  
1-08 305 2 10850 5.4 586 3.8 415 96DCR 1436C  
2-10 272 2 17580 5.1 888 3.7 642 96DCR 2220C  
3-09 197 2 8060 5.1 411 4.1 333 90DCR 1121C  
305 2X ME AVG 3L 16502M 834F 626P 2151C  
1-10 75% 3-02 75%  
ST SR DF RA RW RL FA FU RH RUW UC UD TP TL RTR RTS  
33 30 29 42 34 38 24 16 36 33 36 5 36 27  
PPA -1667M -11F -24P / YD -1925M -50F -47P  
CDCB PTA 08/01/2016 3RECS 58%R 2%ILE  
-1091M -44F -36P -288CM\$ -287NM\$ -283FM\$ -96GM\$  
-2.2PL 6.4DPR 4.4CCR 1.4HCR 2.86SCS  
AJCA 08/01/2016 PTAT 51%R -3.3 JUI -42.5 JPI 48%R-132

SUNBOW JERSEYS BREEDER & OWNER  
COTTAGE GROVE, TN  
731-782-3463

ALL LYNN'S RESTORE VIBRANT-ET  
USA 116076850 GT50K BBR 100 JH1F JH2F 29JE3647  
CDCB GPTA 08/01/2016 1068DAUS 256HRDS 12%RIP  
99%R 1477M -0.25% 17F 43%ILE  
99%R -0.09% 33P 272CM\$ 292NM\$ 339FM\$ 231GM\$  
3.8PL -1.0DPR 1.5CCR 1.2HCR 3.02SCS  
AJCA 08/01/2016 662DAUS  
GPTAT 99%R -0.6 GJUI -9.2 GJPI 98%R 112

HIGH LAWN IMPULS EUREKA  
USA 115348855 GT3K BBR 100 JH1F  
TATTOO H164 / H164  
DHIA HERD # 14-10-0002 CONTROL # 8164  
2-10 305 2 19050 4.6 882 3.6 689 104DCR 2366C  
4-01 305 2 22880 5.1 1158 3.7 846 103DCR 2926C  
5-04 305 2 21950 4.7 1036 3.9 863 104DCR 2858C  
6-05 240 3 13520 4.2 570 3.6 480 98DCR 1577C  
305 2X ME AVG 5L 20631M 961F 761P 2576C  
PPA 836M 44F 56P / YD 174M 23F 30P  
CDCB GPTA 08/01/2016 5RECS 85%R 58%ILE  
207M 8F 13P 147CM\$ 133NM\$ 100FM\$ 150GM\$  
1.2PL 1.3DPR 1.5CCR 0.7HCR 2.92SCS  
AJCA 08/01/2016 GPTAT 79%R 0.3 GJUI 1.5 GJPI 79%R 63

### OGSTON ZEVS EQUITY

USA 000634535 21JE332  
CDCB PTA 08/01/2016 321DAUS 133HRDS 0%RIP  
97%R -989M -0.10% -65F 3%ILE  
97%R -0.06% -47P -298CM\$ -278NM\$ -227FM\$ -34GM\$  
-0.8PL 9.1DPR 5.4CCR 2.2HCR 2.68SCS  
AJCA 08/01/2016 179DAUS  
PTAT 95%R -3.4 JUI -46.0 JPI 92%R -144

### SUNBOW SOLDIER GIRL

USA 115500213 GT 75%  
TATTOO S128 / S128  
DHIA HERD # 65-12-1114 CONTROL # 9  
1-07 305 2 9850 4.3 421 3.5 343 96DCR 1148C  
2-07 305 2 7470 4.7 353 3.8 287 97DCR 963C  
3-08 305 2 13170 4.5 595 3.5 464 98DCR 1594C  
305 2X ME AVG 3L 11990M 524F 428P 1432C  
PPA -2043M -100F -75P / YD -2243M -95F -78P  
CDCB PTA 08/01/2016 3RECS 60%R 1%ILE  
-1206M -46F -40P -340CM\$ -334NM\$ -317FM\$ -197GM\$  
-1.6PL 4.2DPR 3.6CCR 0.8HCR 3.01SCS  
AJCA 08/01/2016 PTAT 55%R -2.2 JUI -27.0 JPI 51%R-148  
SIRE: BRIARCLIFFS SOLDIER BOY GJPI -185 2%ILE

### NEXT DAM:

SUNBOW SAMSON GRETAL 86%  
2-08 305 2 13170 4.8 638 3.8 496 96DCR 1709C  
SIRE: GRAMHIL LEADER SOPHIA SAMSON GJPI -193 0%ILE

### 4TH DAM:

SUNBOW DOCKETT GWYNETH 86%  
4-10 305 2 22410 4.9 1094 3.7 823 98DCR 2846C



# Dixie Invitational Sale

## LOT 103 PEELERS LOUIE MELLIE USA 117855962 GT8K

BORN 10/18/2011 TATTOO P47 / 1011  
 DHIA HERD # 56-04-0069 CONTROL # 49  
 FEMALE EFI 7.0% JH1F JH2F  
 1-11 305 2 13730 4.1 565 3.2 441 95DCR 1512C  
 3-00 305 2 19280 4.1 789 3.2 626 104DCR 2126C  
 305 2X ME AVG 2L 19855M 792F 637P 2145C

2-06 80% 3-02 84%  
 ST SR DF RA RW RL FA FU RH RUW UC UD TP TL RTR RTS  
 32 28 34 28 27 34 36 29 42 33 37 28 22 23 35 36  
 PPA 1670M 18F 17P / YD 1253M 22F 15P  
 CDCB GPTA 08/01/2016 3RECS 80%R 57%ILE  
 675M 9F 6P 106CM\$ 130NM\$ 187FM\$ 124GM\$  
 2.4PL 0.9DPR 0.8CCR -0.9HCR 2.98SCS  
 AJCA 08/01/2016 GPTAT 78%R -0.3 GJUI -1.0 GJPI 75%R 41  
 ST SR DF RA RW RL FA  
 0.6 0.2 -0.6 H0.7 0.0 S0.2 S0.5  
 FU RH RUW UC UD TP TL  
 -0.1 -0.2 -0.1 0.4 S0.1 W1.0 L0.5

FRESH: 01/24/2016  
 BRED: 07/17/2016 DUE: 04/22/2017 TO  
 KASH-IN SABAN-P-ET  
 JE840003126234058 7JE1475  
 CDCB GPTA 08/01/2016  
 72%R 504M 0.14% 53F 85%ILE  
 72%R 0.03% 24P 435CM\$ 417NM\$ 373FM\$ 370GM\$  
 3.8PL 0.2DPR -0.2CCR 0.5HCR 2.90SCS  
 AJCA 08/01/2016 ODAUS  
 GPTAT 73%R 1.1 GJUI 14.9 GJPI 68%R 147  
 73 LBS MILK JULY TEST

SISTER(S):  
 PEELERS HARVEST MELLIE 84%  
 4-05 305 2 17050 4.1 691 3.6 613 99DCR 1956C  
 PEELERS ACE MELLIE 47 83%  
 2-03 305 2 17500 4.2 743 3.4 599 95DCR 2017C

SIRE:  
 TOLLENAARS IMPULS LOUIE 260-ET  
 USA 061929276 GT50K BBR 100 JH1C JH2F 14JE473  
 CDCB GPTA 08/01/2016 5047DAUS 784HRDS 5%RIP  
 99%R 878M -0.01% 40F 35%ILE  
 99%R -0.05% 21P 228CM\$ 238NM\$ 262FM\$ 182GM\$  
 2.2PL -0.5DPR -1.6CCR -2.9HCR 3.01SCS  
 AJCA 08/01/2016 2618DAUS  
 GPTAT 99%R -0.1 GJUI -3.9 GJPI 99%R 82

DAM:  
 PEELERS MAX MELLIE  
 USA 115247033  
 TATTOO P99 / 906  
 DHIA HERD # 56-04-0069 CONTROL # 47  
 1-11 305 2 15790 4.7 736 3.6 566 96DCR 1957C  
 3-00 293 2 16440 4.9 809 3.8 628 96DCR 2166C  
 4-00 305 2 18840 4.8 909 3.7 701 98DCR 2425C  
 5-01 305 2 20370 4.4 891 3.6 743 98DCR 2456C  
 6-04 305 2 19680 4.5 883 3.6 716 96DCR 2406C  
 7-06 291 2 18100 4.1 746 3.7 664 99DCR 2116C  
 8-06 305 2 18620 4.3 807 3.6 675 104DCR 2227C  
 305 2X ME AVG 7L 19691M 885F 718P 2412C  
 2-03 87% 3-04 87% 5-02 90%  
 ST SR DF RA RW RL FA FU RH RUW UC UD TP TL RTR RTS  
 36 38 42 23 41 25 38 38 46 38 27 22 35 26  
 PPA -40M 16F 18P / YD 67M 2F 7P  
 CDCB PTA 08/01/2016 5RECS 63%R 39%ILE  
 -62M -6F -2P 71CM\$ 69NM\$ 65FM\$ 75GM\$  
 2.2PL 1.1DPR 1.6CCR 0.2HCR 2.93SCS  
 AJCA 08/01/2016 PTAT 56%R 0.1 JUI -1.6 JPI 54%R 15

PEELER, LOYD DAVIS III BREEDER & OWNER  
 STARR, SC  
 864-352-2014

ISDK Q IMPULS  
 JEDNK00000301592 GTHD BBR 100 JH1F JH2F 236JE3  
 CDCB GPTA 08/01/2016 31829DAUS 3018HRDS 4%RIP  
 99%R -11M 0.18% 36F 39%ILE  
 99%R 0.12% 24P 298CM\$ 260NM\$ 168FM\$ 276GM\$  
 1.3PL 1.4DPR 2.3CCR 0.3HCR 3.10SCS  
 AJCA 08/01/2016 17309DAUS  
 GPTAT 99%R 0.0 GJUI -2.7 GJPI 99%R 99  
 BUDDVU ALLYS LOU-ET 91%  
 USA 111374980 GT50K BBR 100 JH1C JH2C  
 TATTOO / S713  
 DHIA HERD # 93-34-0279 CONTROL # 5713  
 1-09 305 2 18820 4.6 866 3.7 693 88DCR 2347C  
 3-02 305 2 24930 4.4 1099 3.2 797 96DCR 2751C  
 4-03 305 2 30530 5.6 1720 4.1 1251 90DCR 4333C  
 305 2X ME AVG 4L 24856M 1262F 902P 3089C  
 PPA 3591M 157F 105P / YD 1707M 87F 45P  
 CDCB GPTA 08/01/2016 4RECS 89%R 47%ILE  
 649M 22F 9P 78CM\$ 97NM\$ 143FM\$ 56GM\$  
 0.9PL -0.6DPR -1.8CCR -2.4HCR 3.05SCS  
 AJCA 08/01/2016 GPTAT 85%R 0.0 GJUI -4.3 GJPI 85%R 27

WILSONVIEW AVERY MAX-ET  
 USA 110925231 GTHD BBR 100 JH1F JH2F 122JE5177  
 CDCB GPTA 08/01/2016 5114DAUS 564HRDS 3%RIP  
 99%R -334M 0.04% -7F 18%ILE  
 99%R 0.01% -9P 89CM\$ 85NM\$ 75FM\$ 121GM\$  
 2.8PL 2.2DPR 3.1CCR 0.8HCR 2.91SCS  
 AJCA 08/01/2016 2134DAUS  
 GPTAT 99%R 0.3 GJUI 9.1 GJPI 99%R 19  
 PEELERS PARAMOUNT MELLIE 81%  
 USA 113665286 GT  
 TATTOO P99 / 1103  
 DHIA HERD # 56-04-0069 CONTROL # 99

1-08 305 2 15090 4.1 620 3.3 492 92DCR 1671C  
 2-10 305 2 21540 4.0 852 3.2 682 93DCR 2304C  
 3-10 305 2 20020 4.4 890 3.3 668 98DCR 2307C  
 305 2X ME AVG 3L 23195M 934F 741P 2507C  
 PPA 2812M 74F 49P / YD 1177M 19F 13P  
 CDCB PTA 08/01/2016 3RECS 59%R 26%ILE  
 110M -7F -2P 3CM\$ 11NM\$ 30FM\$ 10GM\$  
 1.0PL 0.4DPR 0.4CCR -0.2HCR 2.96SCS  
 AJCA 08/01/2016 PTAT 54%R -0.7 JUI -13.1 JPI 50%R -12  
 SIRE: ROCK ELLA PARAMOUNT-ET GJPI 6 13%ILE

SISTER(S):  
 PEELERS KHAN MELLIE 85%  
 9-02 305 2 24860 4.2 1040 3.4 839 98DCR 2824C

NEXT DAM:  
 PEELERS TRADO MELLIE 91%  
 5-01 305 2 25650 3.8 984 3.4 875 92DCR 2787C  
 SIRE: PEELERS GLENWOOD TRADO {6} JPI -95 3%ILE

4TH DAM:  
 PEELERS TEMPLE MELLA 78%  
 5-06 297 2 15120 4.4 658 3.6 539 DHIR 1752C



# Dixie Invitational Sale

## LOT 104 PEELERS MECCA ERICA-P USA 116689386 GT8K

BORN 05/26/2009 TATTOO P37 / 509  
 DHIA HERD # 56-04-0069 CONTROL # 67  
 FEMALE EFI 5.9% JH1F JH2F

1-10 305 2 17360 4.4 761 3.3 565 97DCR 1950C  
 3-03 305 2 18810 4.6 867 3.3 612 97DCR 2113C  
 4-07 305 2 22050 4.5 988 3.2 706 97DCR 2437C  
 5-10 305 2 20530 4.5 924 3.4 700 104DCR 2418C  
 305 2X ME AVG 4L 20967M 930F 692P 2389C

2-06 84% 3-08 88%  
 ST SR DF RA RW RL FA FU RH RUW UC UD TP TL RTR RTS  
 34 28 39 26 35 19 32 38 38 37 36 31 39 21

PPA 2038M 98F 32P / YD 1040M 54F 8P  
 CDCB GPTA 08/01/2016 4RECS 80%R 40%ILE  
 249M 9F -10P 47CM\$ 73NM\$ 136FM\$ -18GM\$  
 3.3PL -2.3DPR -1.9CCR -1.1HCR 2.87SCS  
 AJCA 08/01/2016 GPTAT 79%R 0.0 GJUI 2.3 GJPI 76%R -7  
 ST SR DF RA RW RL FA  
 -1.1 -0.7 0.1 L0.6 -0.9 S0.2 L0.3  
 FU RH RUW UC UD TP TL  
 0.0 0.0 0.0 0.6 D0.2 C0.4 S0.2

FRESH: 04/01/2015  
 BRED: 01/22/2016 DUE: 10/27/2016 TO  
 KASH-IN SMACK-P-ET  
 JE840003126234073 7JE1476  
 CDCB GPTA 08/01/2016  
 74%R 822M -0.02% 36F 73%ILE  
 75%R 0.03% 35P 410CM\$ 388NM\$ 337FM\$ 395GM\$  
 2.8PL 1.8DPR 1.6CCR 2.2HCR 2.86SCS  
 AJCA 08/01/2016 ODAUS  
 GPTAT 74%R 0.6 GJUI 7.3 GJPI 70%R 166  
 50 LBS MILK JULY TEST

DAUGHTER(S):  
 PEELERS IMPULS ERICA 86%  
 2-00 305 2 15990 4.3 686 3.4 540 103DCR 1844C  
 PEELERS ACE ERICA 82%  
 2-02 305 2 15830 4.7 751 3.4 538 94DCR 1858C

SIRE:  
 SUNSET CANYON MECCA-ET  
 USA 111103085 GTHD BBR 100 JH1F JH2F 7JE605  
 CDCB GPTA 08/01/2016 7384DAUS 1117HRDS 4%RIP  
 99%R 176M 0.11% 31F 12%ILE  
 99%R -0.06% -6P -24CM\$ -4NM\$ 43FM\$ -79GM\$  
 -0.9PL -3.3DPR -2.4CCR 0.5HCR 3.02SCS  
 AJCA 08/01/2016 2849DAUS  
 GPTAT 99%R 0.0 GJUI 1.7 GJPI 99%R -19

DAM:  
 PEELERS TOPSIDE EASTERN-P  
 USA 113028429  
 TATTOO P11 / 902  
 DHIA HERD # 56-04-0069 CONTROL # 37  
 1-07 272 2 13900 3.9 544 3.4 469 88DCR 1519C  
 2-06 305 2 20070 3.9 789 3.5 702 92DCR 2236C  
 3-09 275 2 20150 4.2 846 3.5 700 92DCR 2323C  
 4-07 305 2 18240 3.9 720 3.4 628 93DCR 2022C  
 5-09 298 2 19200 4.0 775 3.4 645 96DCR 2132C  
 305 2X ME AVG 5L 21358M 853F 735P 2383C  
 2-00 81% 2-07 84%  
 ST SR DF RA RW RL FA FU RH RUW UC UD TP TL RTR RTS  
 26 28 39 25 33 26 34 31 29 30 26 25 27 32  
 PPA 526M -14F 8P / YD -382M -41F -23P  
 CDCB PTA 08/01/2016 5RECS 58%R 58%ILE  
 -230M -20F -11P 136CM\$ 136NM\$ 139FM\$ 93GM\$  
 6.6PL 1.4DPR 0.9CCR -0.6HCR 2.78SCS  
 AJCA 08/01/2016 PTAT 54%R -0.3 JUI -3.5 JPI 50%R 14

SISTER(S):  
 PEELERS EXPO EASTERN 86%  
 3-09 305 2 23240 4.8 1106 3.5 817 99DCR 2824C  
 PEELERS FIRECRACKER EASTERN 82%  
 5-03 305 2 22590 4.2 945 3.2 730 97DCR 2519C  
 PEELERS NATHAN EASTERN 91%  
 6-04 305 2 21090 4.1 872 3.4 718 99DCR 2389C

PEELER BARHAM, IRIS D BREEDER & OWNER  
 STARR, SC  
 706-506-5293

ROCK MAPLE BROOK MANNIX  
 USA 000660210 GTHD BBR 100 JH1F JH2F 140JE330  
 CDCB GPTA 08/01/2016 7973DAUS 1620HRDS 3%RIP  
 99%R 138M -0.06% -5F 5%ILE  
 99%R -0.04% -4P -212CM\$ -196NM\$ -159FM\$ -225GM\$  
 -2.6PL -2.0DPR -2.0CCR -1.8HCR 3.06SCS  
 AJCA 08/01/2016 4893DAUS  
 GPTAT 99%R -0.8 GJUI -14.5 GJPI 99%R -65

TENN HAUG E MAID 93%  
 USA 003775503 GTHD BBR 100 JH1F JH2F  
 TATTOO L5 / L5 CONTROL # 1  
 DHIA HERD # 92-23-0452 CONTROL # 1  
 4-00 303 2 13910 6.9 963 4.7 652 DHIR 2127C  
 5-00 276 2 16570 7.3 1208 4.5 740 DHIR 2413C  
 6-00 305 2 22500 7.0 1576 4.2 945 DHIR 3079C  
 365 2 26014 7.0 1820 4.3 1107 DHIR 3605C  
 305 2X ME AVG 5L 19389M 1295F 837P 2728C  
 PPA -926M 186F 43P / YD -1413M 114F 4P  
 CDCB GPTA 08/01/2016 5RECS 96%R 46%ILE  
 -640M 43F -6P 113CM\$ 92NM\$ 42FM\$ 63GM\$  
 0.3PL -0.6DPR -1.4CCR -1.3HCR 3.07SCS  
 AJCA 08/01/2016 GPTAT 94%R -0.6 GJUI -6.1 GJPI 94%R -2

AU LESTER TOPSIDE-ET  
 USA 000657643 GT50K BBR 100 JH1F JH2F 9JE132  
 CDCB GPTA 08/01/2016 1591DAUS 491HRDS 3%RIP  
 99%R -1077M 0.10% -33F 6%ILE  
 99%R 0.08% -24P -97CM\$ -116NM\$ -158FM\$ -134GM\$  
 2.6PL 0.0DPR -0.1CCR -0.7HCR 2.85SCS  
 AJCA 08/01/2016 729DAUS  
 GPTAT 98%R -0.9 GJUI 1.6 GJPI 97%R -62

PEELERS KHAN EASTERN-P 90%  
 USA 110129532 GT  
 TATTOO P9 / 1297  
 DHIA HERD # 56-04-0069 CONTROL # 11  
 2-00 305 2 18130 4.6 837 3.4 609 93DCR 1978C  
 3-05 305 2 24250 3.9 948 3.5 853 92DCR 2700C  
 4-08 305 2 19970 3.9 776 3.6 710 94DCR 2227C  
 5-09 305 2 24450 3.9 963 3.5 866 91DCR 2742C  
 7-02 305 2 25470 4.1 1042 3.5 879 88DCR 2885C  
 8-08 305 2 24520 3.8 939 3.4 834 93DCR 2658C  
 305 2X ME AVG 7L 22419M 896F 783P 2487C  
 PPA 1902M 24F 57P / YD 744M -14F 11P  
 CDCB PTA 08/01/2016 5RECS 68%R 75%ILE  
 201M -12F -2P 190CM\$ 196NM\$ 212FM\$ 183GM\$  
 6.0PL 2.4DPR 2.1CCR -0.5HCR 2.74SCS  
 AJCA 08/01/2016 PTAT 60%R -0.3 JUI -11.9 JPI 57%R 41  
 SIRE: GREENWOOD SOONER KHAN GJPI -42 8%ILE

SISTER(S):  
 PEELERS CIMARRONS EUNICE {6} 80%  
 5-01 305 2 24880 4.6 1150 3.3 833 91DCR 2877C  
 PEELERS DUNKIRK ERICA 83%  
 1-10 301 2 16920 3.2 545 3.2 542 93DCR 1622C  
 PEELERS HALLMARK ERICA 80%  
 4-07 305 2 23450 4.0 930 3.1 732 102DCR 2497C

NEXT DAM:  
 PEELERS SKY VUE ERICA-P 90%  
 8-05 305 2 23100 3.4 781 3.1 723 93DCR 2248C  
 SIRE: SUNNY DAY SKY VUE-ET GJPI -104 5%ILE

4TH DAM:  
 TRINITYS BOOMER SOONER ERIN-P 85%  
 7-02 305 2 23050 4.1 934 3.0 688 DHIR 2230C

# Dixie Invitational Sale



**PEELERS SULTAN PRESCA, E-90%**  
SISTER TO GREAT-GRANDAM OF LOT 105



**PEELERS VISIONARY PRESCA, VG-85%**  
DAUGHTER OF PEELERS SULTAN PRESCA

## LOT 105 PEELERS PARADE LOUIE PRESCA USA 118311696

BORN 10/01/2012 TATTOO P30 / 1012  
DHIA HERD # 56-04-0069 CONTROL # 1228  
FEMALE EFI 7.8%

1-10	305	2	16860	3.9	659	3.4	567	103DCR	1839C
2-11	305	2	20050	4.2	843	3.5	710	103DCR	2333C
305 2X ME AVG	2L	23590M	925F	802P					2590C

2-03	83%	3-07	83%												
ST	SR	DF	RA	RW	RL	FA	FU	RH	RUW	UC	UD	TP	TL	RTR	RTS
33	35	25	25	42	22	28	25	43	28	18	27	24	42	39	40
PPA	2165M	13F	51P	/	YD	1867M	20F	49P							
CDCB	PTA	08/01/2016	2RECS	56%R	10%ILE										
518M	-3F	14P	-108CM\$	-99NM\$	-79FM\$	-127GM\$									
-2.9PL	-2.5DPR	-2.0CCR	-0.5HCR	3.20SCS											
AJCA	08/01/2016	PTAT	50%R	0.1	JUI	-4.3	JPI	48%R	-15						
ST	SR	DF	RA	RW	RL	FA									
0.2	0.7	-0.1	L0.0	0.3	P0.4	S0.0									
FU	RH	RUW	UC	UD	TP	TL									
0.1	0.3	0.7	-0.7	D0.6	C0.2	L0.1									

FRESH: 09/18/2015  
BRED: 02/27/2016 DUE: 12/02/2016 TO  
BW FASTRACK-ET  
USA 117460119 7JE1190  
CDCB GPTA 08/01/2016 1163DAUS 217HRDS 21%RIP  
99%R 218M 0.20% 49F 74%ILE  
99%R 0.07% 22P 415CM\$ 389NM\$ 327FM\$ 332GM\$  
4.4PL 0.1DPR -0.6CCR -1.0HCR 3.02SCS  
AJCA 08/01/2016 591DAUS  
GPTAT 98%R 0.6 GJUI 11.5 GJPI 96%R 127  
51 LBS MILK JULY TEST

SIRE:  
BHF-SSF PARADE LOUIE-ET  
USA 113486117 GT50K BBR 100 JH1C JH2F 7JE738  
CDCB GPTA 08/01/2016 5252DAUS 644HRDS 4%RIP  
99%R 776M -0.19% -1F 8%ILE  
99%R -0.02% 23P -74CM\$ -68NM\$ -55FM\$ -102GM\$  
-2.8PL -2.2DPR -2.4CCR -0.8HCR 3.19SCS  
AJCA 08/01/2016 1491DAUS  
GPTAT 99%R 0.2 GJUI -6.3 GJPI 99%R 10

DAM:  
PEELERS HARVEST PRESCA  
USA 117000988  
TATTOO P112 / 809  
DHIA HERD # 56-04-0069 CONTROL # 30

1-11	305	2	14730	4.0	596	3.4	501	96DCR	1647C
3-02	305	2	10500	4.1	431	3.6	373	96DCR	1207C
4-04	303	2	18360	4.2	769	3.4	633	95DCR	2107C
5-04	305	2	17280	4.0	698	3.4	594	104DCR	1939C
305 2X ME AVG	5L	16514M	670F	576P					1870C

2-04	78%	3-06	81%	4-09	83%	5-05	86%								
ST	SR	DF	RA	RW	RL	FA	FU	RH	RUW	UC	UD	TP	TL	RTR	RTS
37	34	34	23	36	34	38	35	38	42	35	25	18	34	35	32
PPA	-1435M	-100F	-61P	/	YD	-274M	-35F	-20P							
CDCB	PTA	08/01/2016	5RECS	59%R	4%ILE										
-69M	-14F	-6P	-218CM\$	-208NM\$	-182FM\$	-228GM\$									
-3.0PL	-2.6DPR	-1.6CCR	-0.2HCR	3.14SCS											
AJCA	08/01/2016	PTAT	52%R	0.1	JUI	-1.2	JPI	51%R	-69						

PEELER BARHAM IRIS & PEELER DA BREEDER & OWNER  
STARR, SC

BW PARADE {6}-ET  
USA 000665185 GTHD BBR 100 JH1F JH2F 7JE472  
CDCB GPTA 08/01/2016 4653DAUS 766HRDS 3%RIP  
99%R 126M -0.06% -5F 12%ILE  
99%R 0.03% 11P 13CM\$ 1NM\$ -28FM\$ 14GM\$  
-0.5PL 0.3DPR 0.8CCR 1.6HCR 3.00SCS  
AJCA 08/01/2016 1692DAUS  
GPTAT 99%R 0.0 GJUI -3.2 GJPI 99%R 25

WALDEN FARM ANGEL GRAYSON AVALON 88%  
USA 110797355  
TATTOO / M2  
DHIA HERD # 21-30-0358 CONTROL # 661  
1-10 305 2 18400 4.1 751 3.3 612 98DCR 2047C  
4-03 305 2 24100 3.7 896 3.2 777 99DCR 2507C  
305 2X ME AVG 2L 21817M 864F 732P 2395C  
PPA 2740M 22F 67P / YD 1984M 2F 46P  
CDCB PTA 08/01/2016 2RECS 71%R 10%ILE  
389M -16F 6P -110CM\$ -98NM\$ -69FM\$ -82GM\$  
-1.8PL -0.1DPR -0.6CCR -1.8HCR 3.08SCS  
AJCA 08/01/2016 PTAT 60%R -0.3 JUI -11.7 JPI 63%R -27

SUNSET CANYON GOLDEN HARVEST  
USA 113553028 GT50K BBR 100 JH1F JH2F 7JE778  
CDCB GPTA 08/01/2016 2878DAUS 566HRDS 10%RIP  
99%R -444M 0.03% -16F 3%ILE  
99%R 0.05% -7P -208CM\$ -216NM\$ -235FM\$ -293GM\$  
-3.2PL -5.2DPR -2.7CCR 1.8HCR 3.11SCS  
AJCA 08/01/2016 931DAUS  
GPTAT 98%R 1.3 GJUI 12.4 GJPI 98%R -70

PEELERS FUSION PRESCA 75%  
USA 115139235 GT  
TATTOO P84 / 806  
DHIA HERD # 56-04-0069 CONTROL # 112

1-11	305	2	11710	4.0	472	3.3	388	96DCR	1291C
2-11	305	2	19380	3.9	765	3.4	659	97DCR	2136C
5-01	305	2	20470	4.1	837	3.4	694	98DCR	2299C
305 2X ME AVG	3L	19240M	757F	641P					2098C
PPA	-361M	-72F	-40P	/	YD	215M	-45F	-21P	
CDCB	PTA	08/01/2016	3RECS	59%R	4%ILE				
257M	-14F	-6P	-213CM\$	-186NM\$	-121FM\$	-167GM\$			
-2.4PL	-0.3DPR	-1.0CCR	-1.4HCR	3.12SCS					
AJCA	08/01/2016	PTAT	53%R	-0.8	JUI	-14.8	JPI	50%R	-68

SIRE: MOLLY BROOK FUSION-ET GJPI -72 5%ILE

NEXT DAM:  
PEELERS MONTANA PRESCA 71%  
4-00 305 2 24390 4.6 1131 3.3 816 97DCR 2818C  
SIRE: ROCK MAPLE BROOK MONTANA-ET GJPI -58 5%ILE

4TH DAM:  
MAPLE LAWN PARAMOUNT PRESCA 86%  
3-09 305 2 32120 4.5 1445 3.2 1029 92DCR 3552C

# Dixie Invitational Sale

## LOT 106 PEELERS TBONE EASTERN 1212 USA 118458038 GT8K

BORN 12/23/2012 TATTOO P61 / 1212  
DHIA HERD # 56-04-0069 CONTROL # 1242  
FEMALE EFI 8.1% JH1F JH2F

2-03 305 2 15340 4.9 759 3.7 561 104DCR 1940C  
305 2X ME AVG 1L 18664M 914F 688P 2379C

2-08 83%  
ST SR DF RA RW RL FA FU RH RUW UC UD TP TL RTR RTS  
32 31 34 21 25 24 32 35 42 32 30 29 25 32 28 30

PPA -990M -8F -18P / YD -151M 32F 5P  
CDCB GPTA 08/01/2016 1RECS 78%R 52%ILE  
-197M 15F -1P 124CM\$ 115NM\$ 92FM\$ 117GM\$  
1.8PL 0.7DPR 1.2CCR 1.4HCR 2.98SCS  
AJCA 08/01/2016 GPTAT 77%R 0.1 GJUI -2.5 GJPI 74%R 26  
ST SR DF RA RW RL FA  
-0.5 0.3 0.1 L0.3 0.1 S0.2 S0.7  
FU RH RUW UC UD TP TL  
-0.3 -0.2 -0.2 0.4 D0.6 C0.4 L0.2

FRESH: 07/05/2016  
SELLING OPEN  
64 LBS MILK JULY TEST

SIRE:  
RICHIES JACE TBONE A364  
USA 113672851 GT50K BBR 100 JH1F JH2F 7JE1000  
CDCB GPTA 08/01/2016 17576DAUS 1598HRDS 8%RIP  
99%R -213M 0.21% 31F 20%ILE  
99%R 0.11% 13P 129CM\$ 98NM\$ 24FM\$ 65GM\$  
-1.0PL -1.7DPR -1.2CCR 1.6HCR 3.11SCS  
AJCA 08/01/2016 10123DAUS  
GPTAT 99%R 1.1 GJUI 6.4 GJPI 99%R 43

DAM:  
PEELERS NATHAN EASTERN  
USA 115800760 GT8K BBR 100 JH1F JH2F  
TATTOO P11 / 1007  
DHIA HERD # 56-04-0069 CONTROL # 61  
1-09 305 2 14240 4.4 624 3.5 504 96DCR 1696C  
3-00 305 2 19970 4.2 841 3.5 696 98DCR 2309C  
4-02 305 2 16790 4.0 677 3.5 589 97DCR 1900C  
5-02 305 2 17780 4.3 761 3.4 612 93DCR 2064C  
6-04 305 2 21090 4.1 872 3.4 718 99DCR 2389C  
7-07 303 2 18340 4.2 765 3.5 647 103DCR 2121C  
305 2X ME AVG 6L 19171M 800F 667P 2203C  
4-08 87% 5-10 88% 6-06 90% 7-02 91%  
ST SR DF RA RW RL FA FU RH RUW UC UD TP TL RTR RTS  
32 38 37 18 35 27 37 33 42 38 34 28 26 28 38 36  
PPA -220M -46F -13P / YD 50M -32F -4P  
CDCB GPTA 08/01/2016 5RECS 79%R 50%ILE  
80M -10F 2P 109CM\$ 108NM\$ 104FM\$ 94GM\$  
3.4PL 0.6DPR 1.5CCR -0.2HCR 2.92SCS  
AJCA 08/01/2016 GPTAT 78%R 0.1 GJUI -3.1 GJPI 75%R 26

SISTER(S):  
PEELERS EXPO EASTERN 86%  
3-09 305 2 23240 4.8 1106 3.5 817 99DCR 2824C  
PEELERS TOPSIDE EASTERN-P 84%  
3-09 275 2 20150 4.2 846 3.5 700 92DCR 2323C  
PEELERS FIRECRACKER EASTERN 82%  
5-03 305 2 22590 4.2 945 3.2 730 97DCR 2519C

PEELER BARHAM, IRIS D BREEDER & OWNER  
STARR, SC  
706-506-5293

WINDY WILLOW MONTANA JACE {6}  
USA 110106571 GTHD BBR 100 JH1C JH2F 7JE535  
CDCB GPTA 08/01/2016 13011DAUS 1936HRDS 4%RIP  
99%R 133M 0.07% 20F 21%ILE  
99%R 0.02% 9P 126CM\$ 113NM\$ 83FM\$ 55GM\$  
0.8PL -1.3DPR -2.9CCR -2.0HCR 2.83SCS  
AJCA 08/01/2016 7773DAUS  
GPTAT 99%R 0.5 GJUI -2.9 GJPI 99%R 35  
RICHIES LEMVIG STAR M1096 86%  
USA 112417424  
TATTOO M1096 / M1096  
DHIA HERD # 74-81-0162 CONTROL # 35  
1-09 288 3 24150 5.3 1278 3.8 924 88DCR 3197C  
2-09 305 3 30450 5.8 1764 4.1 1240 84DCR 4295C  
305 2X ME AVG 2L 31016M 1660F 1205P 4170C  
PPA 3022M 189F 165P / YD 2009M 148F 125P  
CDCB PTA 08/01/2016 2RECS 72%R 72%ILE  
64M 40F 27P 222CM\$ 184NM\$ 91FM\$ 160GM\$  
-1.2PL -1.4DPR 0.0CCR 0.5HCR 3.16SCS  
AJCA 08/01/2016 PTAT 62%R 0.4 JUI 1.6 JPI 65%R 79

WETUMPKA LEMVIG NATHAN-ET  
USA 111524657 GT50K BBR 100 JH1F JH2F 14JE374  
CDCB GPTA 08/01/2016 5197DAUS 783HRDS 5%RIP  
99%R -66M 0.01% OF 15%ILE  
99%R 0.05% 8P 74CM\$ 60NM\$ 24FM\$ 73GM\$  
0.8PL 0.5DPR 1.9CCR 1.8HCR 3.11SCS  
AJCA 08/01/2016 1812DAUS  
GPTAT 99%R -0.3 GJUI 1.3 GJPI 99%R 29  
PEELERS KHAN EASTERN-P 90%  
USA 110129532 GT  
TATTOO P9 / 1297  
DHIA HERD # 56-04-0069 CONTROL # 11  
2-00 305 2 18130 4.6 837 3.4 609 93DCR 1978C  
3-05 305 2 24250 3.9 948 3.5 853 92DCR 2700C  
4-08 305 2 19970 3.9 776 3.6 710 94DCR 2227C  
5-09 305 2 24450 3.9 963 3.5 866 91DCR 2742C  
7-02 305 2 25470 4.1 1042 3.5 879 88DCR 2885C  
8-08 305 2 24520 3.8 939 3.4 834 93DCR 2658C  
305 2X ME AVG 7L 22419M 896F 783P 2487C  
PPA 1902M 24F 57P / YD 744M -14F 11P  
CDCB PTA 08/01/2016 5RECS 68%R 75%ILE  
201M -12F -2P 190CM\$ 196NM\$ 212FM\$ 183GM\$  
6.0PL 2.4DPR 2.1CCR -0.5HCR 2.74SCS  
AJCA 08/01/2016 PTAT 60%R -0.3 JUI -11.9 JPI 57%R 41  
SIRE: GREENWOOD SOONER KHAN GJPI -42 8%ILE

SISTER(S):  
PEELERS CIMARRONS EUNICE {6} 80%  
5-01 305 2 24880 4.6 1150 3.3 833 91DCR 2877C  
PEELERS DUNKIRK ERICA 83%  
1-10 301 2 16920 3.2 545 3.2 542 93DCR 1622C  
PEELERS HALLMARK ERICA 80%  
4-07 305 2 23450 4.0 930 3.1 732 102DCR 2497C

NEXT DAM:  
PEELERS SKY VUE ERICA-P 90%  
8-05 305 2 23100 3.4 781 3.1 723 93DCR 2248C  
SIRE: SUNNY DAY SKY VUE-ET GJPI -104 5%ILE

4TH DAM:  
TRINITYS BOOMER SOONER ERIN-P 85%  
7-02 305 2 23050 4.1 934 3.0 688 DHIR 2230C

# Dixie Invitational Sale



**PEELERS VALENTINO PAM, E-90%**  
SAME FAMILY AS LOT 107

## LOT 107 PEELERS TBONE PAM USA 118458083

BORN 01/26/2013 TATTOO P79 / 113  
DHIA HERD # 56-04-0069 CONTROL # 1304  
FEMALE EFI 8.6%

2-02 305 2 12620 4.7 595 3.8 478 104DCR 1615C  
305 2X ME AVG 1L 15449M 720F 589P 1970C

2-07 80%

ST SR DF RA RW RL FA FU RH RUW UC UD TP TL RTR RTS  
32 28 31 17 32 26 28 34 28 30 28 29 38 26 46 29

PPA -2710M -98F -70P / YD -2232M -79F -58P

CDCB PTA 08/01/2016 1RECS 53%R 13%ILE  
-408M -3F -6P -62CM\$ -73NM\$ -100FM\$ -90GM\$

-0.9PL -1.3DPR -0.8CCR 1.2HCR 2.98SCS  
AJCA 08/01/2016 PTAT 46%R 0.4 JUI 4.0 JPI 46%R -24

ST SR DF RA RW RL FA  
0.3 0.1 0.7 H0.1 0.1 S0.8 S0.2

FU RH RUW UC UD TP TL  
0.1 -0.4 0.2 0.8 D0.1 C1.6 L0.1

FRESH: 03/29/2015

BRED: 12/09/2015 DUE: 09/13/2016 TO

WILL DO VALENTINO WARRANT-ET

USA 118272319 14JE628

CDCB GPTA 08/01/2016

75%R 832M -0.08% 22F 44%ILE  
76%R -0.03% 23P 299CM\$ 298NM\$ 296FM\$ 213GM\$  
3.9PL -1.3DPR -2.2CCR -1.1HCR 2.83SCS

AJCA 08/01/2016 ODAUS  
GPTAT 76%R 1.6 GJUI 20.3 GJPI 73%R 119

SIRE:

RICHIES JACE TBONE A364

USA 113672851 GT50K BBR 100 JH1F JH2F 7JE1000

CDCB GPTA 08/01/2016 17576DAUS 1598HRDS 8%RIP

99%R -213M 0.21% 31F 20%ILE  
99%R 0.11% 13P 129CM\$ 98NM\$ 24FM\$ 65GM\$

-1.0PL -1.7DPR -1.2CCR 1.6HCR 3.11SCS  
AJCA 08/01/2016 10123DAUS

GPTAT 99%R 1.1 GJUI 6.4 GJPI 99%R 43

DAM:

PEELERS ACTION PAM

USA 117001149

TATTOO P25 / 909

DHIA HERD # 56-04-0069 CONTROL # 79

1-11 305 2 11910 4.6 547 3.6 423 97DCR 1461C  
3-03 305 2 15240 5.1 784 3.7 564 95DCR 1951C  
305 2X ME AVG 3L 13833M 649F 498P 1709C

2-02 73% 3-04 84%

ST SR DF RA RW RL FA FU RH RUW UC UD TP TL RTR RTS

40 30 36 20 39 38 29 24 26 38 32 31 35 32

PPA -2653M -93F -84P / YD -1570M -56F -50P

CDCB PTA 08/01/2016 3RECS 58%R 6%ILE  
-372M -20F -14P -150CM\$ -147NM\$ -139FM\$ -131GM\$

-1.0PL -0.2DPR 0.2CCR 1.0HCR 2.94SCS  
AJCA 08/01/2016 PTAT 52%R 0.2 JUI 5.5 JPI 49%R -48

SISTER(S):

PEELERS LETTERMAN PAM 90%

4-01 299 2 19850 4.5 903 3.5 701 95DCR 2415C

PEELERS LETTERMAN PAM TWO 88%

2-00 305 2 15630 4.5 705 3.5 553 94DCR 1893C

PEELER, LOYD DAVIS III

BREEDER & OWNER

STARR, SC

864-352-2014

WINDY WILLOW MONTANA JACE {6}

USA 110106571 GTHD BBR 100 JH1C JH2F 7JE535

CDCB GPTA 08/01/2016 13011DAUS 1936HRDS 4%RIP

99%R 133M 0.07% 20F 21%ILE  
99%R 0.02% 9P 126CM\$ 113NM\$ 83FM\$ 55GM\$

0.8PL -1.3DPR -2.9CCR -2.0HCR 2.83SCS

AJCA 08/01/2016 7773DAUS

GPTAT 99%R 0.5 GJUI -2.9 GJPI 99%R 35

RICHIES LEMVIG STAR M1096

USA 112417424 86%

TATTOO M1096 / M1096

DHIA HERD # 74-81-0162 CONTROL # 35

1-09 288 3 24150 5.3 1278 3.8 924 88DCR 3197C  
2-09 305 3 30450 5.8 1764 4.1 1240 84DCR 4295C

305 2X ME AVG 2L 31016M 1660F 1205P 4170C  
PPA 3022M 189F 165P / YD 2009M 148F 125P

CDCB PTA 08/01/2016 2RECS 72%R 72%ILE  
64M 40F 27P 222CM\$ 184NM\$ 91FM\$ 160GM\$

-1.2PL -1.4DPR 0.0CCR 0.5HCR 3.16SCS  
AJCA 08/01/2016 PTAT 62%R 0.4 JUI 1.6 JPI 65%R 79

FOREST GLEN AVERY ACTION-ET

USA 111023978 GTHD BBR 100 JH1F JH2F 7JE590

CDCB GPTA 08/01/2016 23704DAUS 2755HRDS 4%RIP

99%R -335M -0.02% -19F 14%ILE  
99%R 0.00% -12P 26CM\$ 28NM\$ 35FM\$ 45GM\$

2.8PL 1.3DPR 1.0CCR 3.0HCR 2.99SCS

AJCA 08/01/2016 12055DAUS

GPTAT 99%R 1.2 GJUI 16.1 GJPI 99%R 2

PEELERS STEVEN PAM

USA 113932355 GT 92%

TATTOO P25 / 304

DHIA HERD # 56-04-0069 CONTROL # 25

2-01 305 2 15680 3.9 608 3.5 549 94DCR 1734C  
3-05 251 2 11150 3.8 428 3.6 401 91DCR 1242C

4-06 305 2 22060 4.2 929 3.4 749 97DCR 2522C  
5-06 305 2 20410 4.7 963 3.6 740 97DCR 2559C

7-04 305 2 22460 4.0 898 3.3 730 98DCR 2445C  
305 2X ME AVG 5L 19972M 821F 688P 2265C

PPA 430M -21F 2P / YD 226M -14F 1P  
CDCB PTA 08/01/2016 5RECS 61%R 9%ILE

82M -6F 0P -118CM\$ -116NM\$ -110FM\$ -122GM\$  
-2.3PL -1.4DPR -0.5CCR -0.8HCR 2.94SCS

AJCA 08/01/2016 PTAT 53%R 0.0 JUI 0.4 JPI 49%R -25  
SIRE: MANNIX LUCKY L STEVEN GJPI -17 7%ILE

NEXT DAM:

PEELERS GRANT PAM

87%  
5-04 305 2 21770 5.6 1212 3.6 792 101DCR 2739C

SIRE: HIGHLAND BOLD GRANT GJPI -30 8%ILE

4TH DAM:

PEELERS SHANE PAM

86%  
5-05 305 2 23400 3.6 854 3.3 762 93DCR 2420C

# Dixie Invitational Sale

## LOT 108 PEELERS RENE ERICA USA 118539669 GT8K

BORN 03/05/2013 TATTOO P115 / 313  
DHIA HERD # 56-04-0069 CONTROL # 1309  
FEMALE EFI 7.1% JH1F JH2F

1-09 305 2 12230 5.0 607 3.7 450 104DCR 1556C  
305 2X ME AVG 1L 16190M 794F 603P 2086C

2-06 80% 3-02 86%  
ST SR DF RA RW RL FA FU RH RUW UC UD TP TL RTR RTS  
36 38 35 16 42 25 38 38 42 40 29 35 25 18 27 28

PPA -704M 46F -4P / YD -116M 63F 13P  
CDCB GPTA 08/01/2016 2RECS 78%R 95%ILE  
77M 39F 12P 325CM\$ 310NM\$ 273FM\$ 275GM\$  
3.7PL 0.2DPR 0.7CCR 0.6HCR 3.02SCS  
AJCA 08/01/2016 GPTAT 77%R 0.5 GJUI 9.2 GJPI 73%R 93  
ST SR DF RA RW RL FA  
-0.4 -0.4 -0.4 H0.1 -0.5 S0.0 S0.5  
FU RH RUW UC UD TP TL  
1.0 0.6 0.5 -0.7 S1.4 W0.5 S0.8

FRESH: 12/27/2015  
BRED: 04/01/2016 DUE: 01/05/2017 TO  
AHLEM MEGATRON BUMBLEBEE-ET  
USA 072520666 7JE1423  
CDCB GPTA 08/01/2016  
74%R -6M 0.22% 43F 60%ILE  
75%R 0.06% 13P 373CM\$ 347NM\$ 284FM\$ 279GM\$  
3.6PL -1.0DPR -0.5CCR 0.1HCR 2.86SCS  
AJCA 08/01/2016 ODAUS  
GPTAT 75%R 1.8 GJUI 24.9 GJPI 71%R 114  
53 LBS MILK JULY TEST

SIRE:  
TOLLENAARS RENE 1128 SIR-ET  
JE840003007737229 GT50K BBR 100 JH1F JH2F 7JE1158  
CDCB GPTA 08/01/2016 121DAUS 36HRDS 9%RIP  
94%R 196M 0.28% 65F 85%ILE  
95%R 0.10% 28P 456CM\$ 422NM\$ 340FM\$ 388GM\$  
3.5PL 0.4DPR 1.1CCR 1.3HCR 3.14SCS  
AJCA 08/01/2016 67DAUS  
GPTAT 90%R 0.4 GJUI -3.5 GJPI 90%R 136

DAM:  
PEELERS FANTOM ERICA  
USA 117513844 GT8K BBR 100 JH1F JH2F  
TATTOO P95 / 111  
DHIA HERD # 56-04-0069 CONTROL # 115  
2-01 296 2 18890 3.9 740 3.1 579 94DCR 1981C  
3-01 305 2 19640 3.9 770 3.3 644 99DCR 2122C  
4-03 305 2 20300 4.2 853 3.3 670 104DCR 2290C  
305 2X ME AVG 3L 21911M 869F 705P 2364C  
2-07 84% 3-03 86% 4-07 90%  
ST SR DF RA RW RL FA FU RH RUW UC UD TP TL RTR RTS  
39 32 45 25 25 26 36 40 36 40 23 26 39 25 42 30  
PPA 1562M 21F 14P / YD 849M 8F 2P  
CDCB GPTA 08/01/2016 3RECS 80%R 55%ILE  
392M 0F 2P 108CM\$ 123NM\$ 159FM\$ 117GM\$  
3.1PL 1.3DPR 0.5CCR -1.7HCR 2.92SCS  
AJCA 08/01/2016 GPTAT 78%R 0.3 GJUI 2.9 GJPI 75%R 36

PEELER BARHAM, IRIS D BREEDER & OWNER  
STARR, SC  
706-506-5293

BW RENEGADE-ET  
USA 115883929 GT50K BBR 100 JH1F JH2F 200JE60  
CDCB GPTA 08/01/2016 7459DAUS 647HRDS 13%RIP  
99%R -74M 0.31% 58F 63%ILE  
99%R 0.11% 19P 388CM\$ 353NM\$ 267FM\$ 337GM\$  
2.5PL 0.7DPR 1.2CCR 0.9HCR 3.05SCS  
AJCA 08/01/2016 2946DAUS  
GPTAT 99%R 0.1 GJUI -0.3 GJPI 99%R 110  
TOLLENAAR IMPULS 3220-ET 88%  
USA 061809267 GT50K BBR 100 JH1F JH2F  
DHIA HERD # 93-34-0279 CONTROL # 3220  
1-10 294 2 17440 5.4 941 3.3 584 92DCR 2017C  
2-10 305 2 25370 7.0 1775 3.6 922 92DCR 3188C  
6-09 305 2 21520 6.9 1477 4.0 854 101DCR 2957C  
305 2X ME AVG 3L 22641M 1452F 791P 2732C  
PPA 2197M 141F 103P / YD 1695M 127F 91P  
CDCB GPTA 08/01/2016 3RECS 89%R 95%ILE  
113M 38F 21P 343CM\$ 318NM\$ 256FM\$ 321GM\$  
3.3PL 1.7DPR 2.1CCR 0.2HCR 3.14SCS  
AJCA 08/01/2016 GPTAT 86%R 0.7 GJUI 1.7 GJPI 85%R 108

ALTAMONT MH FANTOM  
USA 113636848 GTHD BBR 100 JH1C JH2F 7JE762  
CDCB GPTA 08/01/2016 4877DAUS 834HRDS 9%RIP  
99%R -412M 0.05% -11F 19%ILE  
99%R 0.05% -5P 107CM\$ 94NM\$ 63FM\$ 130GM\$  
3.5PL 2.7DPR 2.7CCR -0.5HCR 2.99SCS  
AJCA 08/01/2016 2101DAUS  
GPTAT 99%R 0.0 GJUI 12.9 GJPI 99%R 29  
PEELERS TOBS ERICA 72%  
USA 116689368 GT  
TATTOO P95 / 409  
DHIA HERD # 56-04-0069 CONTROL # 95  
PPA 505M 8F -18P / YD 1146M 14F -15P  
CDCB PTA 08/01/2016 1RECS 51%R 56%ILE  
180M 7F -6P 114CM\$ 128NM\$ 162FM\$ 117GM\$  
3.3PL 1.3DPR 1.4CCR -0.8HCR 2.80SCS  
AJCA 08/01/2016 PTAT 45%R -0.7 JUI -16.1 JPI 42%R 12  
SIRE: LACAMAS MALADIME BLAIR TOBS {6}-ET GJPI 35 27%ILE

NEXT DAM:  
PEELERS JACE ERICA 73%  
1-10 305 2 14710 4.5 660 3.5 516 97DCR 1770C  
SIRE: WINDY WILLOW MONTANA JACE {6} GJPI 35 21%ILE  
4TH DAM:  
PEELERS SKY VUE ERICA-P 90%  
8-05 305 2 23100 3.4 781 3.1 723 93DCR 2248C

# Dixie Invitational Sale

## LOT 109 PEELERS VISIONARY MELLIE USA 118624460 GT8K

BORN 08/16/2013 TATTOO P131 / 813  
DHIA HERD # 56-04-0069 CONTROL # 1318  
FEMALE EFI 7.7% JH1F JH2F

2-08 80%  
ST SR DF RA RW RL FA FU RH RUW UC UD TP TL RTR RTS  
42 32 26 25 33 27 37 38 35 36 35 21 21 31 32 25  
PPA 454M 7F 2P / YD 669M 17F 9P  
CDCB GPTA 08/01/2016 1RECS 78%R 43%ILE  
533M 10F 10P 71CM\$ 83NM\$ 111FM\$ 41GM\$  
1.2PL -1.2DPR -0.4CCR 0.9HCR 3.07SCS  
AJCA 08/01/2016 GPTAT 76%R 0.0 GJUI -1.9 GJPI 73%R 29  
ST SR DF RA RW RL FA  
0.5 0.4 0.0 L0.3 -0.1 50.0 S0.3  
FU RH RUW UC UD TP TL  
-0.1 0.1 0.1 0.6 D0.2 W0.9 L1.2

FRESH: 10/12/2015  
BRED: 02/15/2016 DUE: 11/20/2016 TO  
AHLEM PRESCOTT CALYPSO-ET  
USA 071199843 7JE1350  
CDCB GPTA 08/01/2016  
74%R 1205M -0.17% 24F 55%ILE  
75%R -0.06% 30P 330CM\$ 336NM\$ 350FM\$ 273GM\$  
3.6PL -0.6DPR -0.6CCR -1.0HCR 2.81SCS  
AJCA 08/01/2016 ODAUS  
GPTAT 74%R 1.2 GJUI 12.7 GJPI 71%R 136

41 LBS MILK JULY TEST  
BRED USING SEXED SEMEN

SISTER(S):  
PEELERS ACTION MELLIE MAE 90%  
2-05 305 2 19490 4.2 813 3.4 658 98DCR 2211C

SIRE:  
ALL LYNNS LEGAL VISIONARY-ET  
USA 117222740 GT50K BBR 100 JH1C JH2F 29JE3761  
CDCB GPTA 08/01/2016 2315DAUS 341HRDS 27%RIP  
99%R 859M -0.02% 37F 86%ILE  
99%R 0.06% 43P 481CM\$ 448NM\$ 369FM\$ 350GM\$  
4.5PL -2.3DPR 0.9CCR 3.8HCR 2.88SCS  
AJCA 08/01/2016 1079DAUS  
GPTAT 99%R 0.9 GJUI 14.8 GJPI 97%R 187

DAM:  
PEELERS BLUEPRINT MELLIE  
USA 116401179  
TATTOO P2 / 1008  
DHIA HERD # 56-04-0069 CONTROL # 131  
1-09 305 2 13410 4.6 616 3.4 450 97DCR 1554C  
2-10 290 2 17570 4.5 799 3.4 593 96DCR 2048C  
3-09 305 2 17570 4.4 771 3.3 588 97DCR 2031C  
305 2X ME AVG 4L 18795M 822F 619P 2138C  
2-05 81% 3-01 85% 4-11 85%  
ST SR DF RA RW RL FA FU RH RUW UC UD TP TL RTR RTS  
34 32 32 20 43 30 28 39 41 29 32 18 32 31 30 28  
PPA -709M -16F -46P / YD -161M 11F -22P  
CDCB PTA 08/01/2016 4RECS 61%R 22%ILE  
83M 12F -4P -21CM\$ -10NM\$ 18FM\$ -34GM\$  
-0.3PL -1.1DPR -1.0CCR 0.7HCR 3.02SCS  
AJCA 08/01/2016 PTAT 54%R -0.2 JUI -7.2 JPI 52%R -19

SISTER(S):  
PEELERS VALENTINO MEC MELLIE 80%  
1-10 305 2 17840 4.8 854 3.3 596 103DCR 2058C

PEELER, LOYD DAVIS III BREEDER & OWNER  
STARR, SC  
864-352-2014

TOLLENAARS IMPULS LEGAL 233-ET  
USA 061929249 GTHD BBR 100 JH1C JH2F 29JE3506  
CDCB GPTA 08/01/2016 9776DAUS 1014HRDS 16%RIP  
99%R 325M -0.05% 5F 33%ILE  
99%R 0.03% 17P 249CM\$ 237NM\$ 207FM\$ 225GM\$  
3.6PL 0.5DPR 1.9CCR 3.6HCR 3.00SCS  
AJCA 08/01/2016 4467DAUS  
GPTAT 99%R 1.0 GJUI 21.5 GJPI 99%R 104  
D&E PARAMOUNT VIOLET 90%  
USA 067007718 GTHD BBR 100 JH1F JH2F  
TATTOO / D7718  
DHIA HERD # 35-57-0960 CONTROL # 7718  
1-09 305 2 20540 4.6 954 3.3 684 94DCR 2362C  
2-09 305 2 20550 4.5 921 3.4 705 94DCR 2436C  
5-02 305 3 27600 4.2 1167 3.5 953 95DCR 3186C  
305 2X ME AVG 3L 23841M 1059F 813P 2788C  
PPA 4295M 159F 124P / YD 3830M 141F 120P  
CDCB GPTA 08/01/2016 3RECS 96%R 99%ILE  
1464M 51F 48P 427CM\$ 425NM\$ 417FM\$ 296GM\$  
4.0PL -3.2DPR -1.8CCR 1.2HCR 3.14SCS  
AJCA 08/01/2016 GPTAT 95%R 0.6 GJUI -2.9 GJPI 95%R 160

WILDERNESS BLUEPRINT  
USA 112785428 GTHD BBR 100 JH1F JH2F 14JE406  
CDCB GPTA 08/01/2016 2260DAUS 447HRDS 9%RIP  
99%R 66M 0.12% 27F 8%ILE  
99%R 0.09% 20P -39CM\$ -61NM\$ -117FM\$ -94GM\$  
-4.0PL -2.3DPR -3.2CCR -0.4HCR 3.27SCS  
AJCA 08/01/2016 585DAUS  
GPTAT 98%R -1.3 GJUI -27.0 GJPI 98%R -13

PEELERS MECCA MELLIE 88%  
USA 115379400 GT  
TATTOO P34 / 1106  
DHIA HERD # 56-04-0069 CONTROL # 2  
1-10 305 2 17150 4.5 779 3.1 537 96DCR 1853C  
2-10 277 2 15670 4.9 767 3.2 498 96DCR 1718C  
3-09 305 2 14590 4.9 719 3.4 494 97DCR 1706C  
4-10 305 2 22030 4.2 922 3.1 683 97DCR 2356C  
5-10 305 2 13090 4.4 581 3.3 435 96DCR 1502C  
6-11 305 2 20960 4.4 912 3.0 639 96DCR 2204C  
305 2X ME AVG 6L 19726M 877F 618P 2132C  
PPA 285M 28F -41P / YD 152M 17F -33P  
CDCB PTA 08/01/2016 5RECS 62%R 32%ILE  
90M 9F -14P 15CM\$ 40NM\$ 101FM\$ 12GM\$  
1.7PL -0.5DPR 0.2CCR 1.0HCR 2.88SCS  
AJCA 08/01/2016 PTAT 53%R 0.3 JUI 3.7 JPI 52%R -10  
SIRE: SUNSET CANYON MECCA-ET GJPI -19 12%ILE

SISTER(S):  
PEELERS ACTION MELLIA 82%  
3-07 305 2 15540 4.2 660 3.7 576 96DCR 1856C

NEXT DAM:  
PEELERS JACE MELLIE 88%  
SIRE: WINDY WILLOW MONTANA JACE {6} GJPI 35 21%ILE

4TH DAM:  
PEELERS SAMBO MELLIE 84%  
4-00 259 2 14960 4.1 614 3.5 526 97DCR 1711C

# Dixie Invitational Sale

## LOT 110 PEELERS VISIONARY PAM USA 118624451 GT8K

BORN 08/17/2013 TATTOO P25 / 813  
 DHIA HERD # 56-04-0069 CONTROL # 1319  
 FEMALE EFI 8.3% JH1F JH2F

1-11 305 2 14810 4.5 666 3.6 533 103DCR 1804C  
 305 2X ME AVG 1L 20648M 901F 735P 2460C

2-00 83%  
 ST SR DF RA RW RL FA FU RH RUW UC UD TP TL RTR RTS  
 32 28 32 24 25 29 32 34 42 36 32 26 30 28 30 34

PPA 109M -30F 6P / YD 288M -22F 15P  
 CDCB GPTA 08/01/2016 1RECS 78%R 45%ILE  
 554M 4F 16P 90CM\$ 88NM\$ 81FM\$ 19GM\$  
 0.6PL -2.8DPR -0.6CCR 1.6HCR 2.85SCS  
 AJCA 08/01/2016 GPTAT 76%R 0.7 GJUI 9.5 GJPI 73%R 55  
 ST SR DF RA RW RL FA  
 0.5 0.6 0.9 L0.6 0.3 S0.4 S0.0  
 FU RH RUW UC UD TP TL  
 0.6 0.9 0.7 0.7 S0.3 C0.5 S0.3

SELLING FRESH AND OPEN

**SIRE:**

ALL LYNNS LEGAL VISIONARY-ET  
 USA 117222740 GT50K BBR 100 JH1C JH2F 29JE3761  
 CDCB GPTA 08/01/2016 2315DAUS 341HRDS 27%RIP  
 99%R 859M -0.02% 37F 86%ILE  
 99%R 0.06% 43P 481CM\$ 448NM\$ 369FM\$ 350GM\$  
 4.5PL -2.3DPR 0.9CCR 3.8HCR 2.88SCS  
 AJCA 08/01/2016 1079DAUS  
 GPTAT 99%R 0.9 GJUI 14.8 GJPI 97%R 187

**DAM:**

PEELERS LETTERMAN PAM TWO  
 USA 117790368  
 TATTOO P25 / 811  
 DHIA HERD # 56-04-0069 CONTROL # 25  
 2-00 305 2 15630 4.5 705 3.5 553 94DCR 1893C  
 305 2X ME AVG 1L 21389M 937F 749P 2536C  
 2-01 88%  
 ST SR DF RA RW RL FA FU RH RUW UC UD TP TL RTR RTS  
 38 34 36 29 36 25 33 38 48 42 30 38 29 16 33 32  
 PPA 1063M 31F 37P / YD 1740M 58F 54P  
 CDCB PTA 08/01/2016 1RECS 53%R 8%ILE  
 -90M -13F -1P -116CM\$ -121NM\$ -132FM\$ -121GM\$  
 -2.4PL -1.2DPR -1.1CCR -0.8HCR 2.94SCS  
 AJCA 08/01/2016 PTAT 48%R 0.6 JUI 10.2 JPI 46%R -22

**SISTER(S):**

PEELERS LETTERMAN PAM 90%  
 4-01 299 2 19850 4.5 903 3.5 701 95DCR 2415C  
 PEELERS ACTION PAM 84%  
 3-03 305 2 15240 5.1 784 3.7 564 95DCR 1951C

PEELER, LOYD DAVIS III BREEDER & OWNER  
 STARR, SC  
 864-352-2014

TOLLENAARS IMPULS LEGAL 233-ET  
 USA 061929249 GTHD BBR 100 JH1C JH2F 29JE3506  
 CDCB GPTA 08/01/2016 9776DAUS 1014HRDS 16%RIP  
 99%R 325M -0.05% 5F 33%ILE  
 99%R 0.03% 17P 249CM\$ 237NM\$ 207FM\$ 225GM\$  
 3.6PL 0.5DPR 1.9CCR 3.6HCR 3.00SCS  
 AJCA 08/01/2016 4467DAUS  
 GPTAT 99%R 1.0 GJUI 21.5 GJPI 99%R 104

**D&E PARAMOUNT VIOLET 90%**

USA 067007718 GTHD BBR 100 JH1F JH2F  
 TATTOO / D7718  
 DHIA HERD # 35-57-0960 CONTROL # 7718  
 1-09 305 2 20540 4.6 954 3.3 684 94DCR 2362C  
 2-09 305 2 20550 4.5 921 3.4 705 94DCR 2436C  
 5-02 305 3 27600 4.2 1167 3.5 953 95DCR 3186C  
 305 2X ME AVG 3L 23841M 1059F 813P 2788C  
 PPA 4295M 159F 124P / YD 3830M 141F 120P  
 CDCB GPTA 08/01/2016 3RECS 96%R 99%ILE  
 1464M 51F 48P 427CM\$ 425NM\$ 417FM\$ 296GM\$  
 4.0PL -3.2DPR -1.8CCR 1.2HCR 3.14SCS  
 AJCA 08/01/2016 GPTAT 95%R 0.6 GJUI -2.9 GJPI 95%R 160

**WOODSTOCK LETTERMAN-ET**

USA 112251008 GT50K BBR 100 JH1F JH2F 14JE394  
 CDCB GPTA 08/01/2016 1844DAUS 369HRDS 4%RIP  
 99%R -496M -0.03% -29F 5%ILE  
 99%R 0.05% -8P -149CM\$ -162NM\$ -193FM\$ -153GM\$  
 -1.9PL -0.5DPR -1.1CCR -0.7HCR 2.93SCS  
 AJCA 08/01/2016 526DAUS  
 GPTAT 98%R 0.3 GJUI 10.3 GJPI 98%R -44

**PEELERS STEVEN PAM 92%**

USA 113932355 GT  
 TATTOO P25 / 304  
 DHIA HERD # 56-04-0069 CONTROL # 25  
 2-01 305 2 15680 3.9 608 3.5 549 94DCR 1734C  
 3-05 251 2 11150 3.8 428 3.6 401 91DCR 1242C  
 4-06 305 2 22060 4.2 929 3.4 749 97DCR 2522C  
 5-06 305 2 20410 4.7 963 3.6 740 97DCR 2559C  
 7-04 305 2 22460 4.0 898 3.3 730 98DCR 2445C  
 305 2X ME AVG 5L 19972M 821F 688P 2265C  
 PPA 430M -21F 2P / YD 226M -14F 1P  
 CDCB PTA 08/01/2016 5RECS 61%R 9%ILE  
 82M -6F 0P -118CM\$ -116NM\$ -110FM\$ -122GM\$  
 -2.3PL -1.4DPR -0.5CCR -0.8HCR 2.94SCS  
 AJCA 08/01/2016 PTAT 53%R 0.0 JUI 0.4 JPI 49%R -25  
 SIRE: MANNIX LUCKY L STEVEN GJPI -17 7%ILE

**NEXT DAM:**

PEELERS GRANT PAM 87%  
 5-04 305 2 21770 5.6 1212 3.6 792 101DCR 2739C  
 SIRE: HIGHLAND BOLD GRANT GJPI -30 8%ILE

**4TH DAM:**

PEELERS SHANE PAM 86%  
 5-05 305 2 23400 3.6 854 3.3 762 93DCR 2420C



# Dixie Invitational Sale

## LOT 111 PEELERS VALENTINO JERI USA 118798556 GT8K

BORN 09/17/2013 TATTOO P14 / 913  
 DHIA HERD # 56-04-0069 CONTROL # 1329  
 FEMALE EFI 10.3% JH1C JH2F  
 1-11 305 2 16360 4.4 728 3.7 598 103DCR 1994C  
 305 2X ME AVG 1L 22809M 985F 825P 2720C  
 1-11 81%  
 ST SR DF RA RW RL FA FU RH RUW UC UD TP TL RTR RTS  
 28 27 30 34 34 24 32 28 40 30 24 32 30 23 32 30  
 PPA 1502M 21F 51P / YD 1247M 17F 46P  
 CDCB GPTA 08/01/2016 1RECS 79%R 94%ILE  
 620M 22F 20P 311CM\$ 307NM\$ 300FM\$ 236GM\$  
 4.5PL -0.8DPR -0.8CCR 0.0HCR 2.94SCS  
 AJCA 08/01/2016 GPTAT 78%R 1.5 GJUI 15.0 GJPI 75%R 109  
 ST SR DF RA RW RL FA  
 0.5 0.0 0.9 L1.2 -0.1 S0.0 S0.5  
 FU RH RUW UC UD TP TL  
 1.2 1.5 1.1 0.2 S1.1 C0.8 S0.2

SELLING FRESH AND OPEN

SIRE:  
 ALL LYNNS LOUIE VALENTINO-ET  
 USA 116279413 GT50K BBR 100 JH1C JH2F 7JE1038  
 CDCB GPTA 08/01/2016 8724DAUS 1019HRDS 21%RIP  
 99%R 787M -0.06% 25F 64%ILE  
 99%R -0.01% 26P 361CM\$ 356NM\$ 343FM\$ 237GM\$  
 5.9PL -2.0DPR -2.7CCR 0.2HCR 2.99SCS  
 AJCA 08/01/2016 4315DAUS  
 GPTAT 99%R 2.0 GJUI 19.0 GJPI 99%R 128

DAM:  
 PEELERS JACINTO JERI  
 USA 116401245  
 TATTOO P131 / 1108  
 DHIA HERD # 56-04-0069 CONTROL # 14  
 1-10 301 2 16950 4.5 763 3.5 586 97DCR 2025C  
 2-09 305 2 18260 4.7 853 3.6 659 98DCR 2278C  
 3-10 299 2 17320 4.7 815 3.5 613 96DCR 2119C  
 4-10 289 2 18120 4.6 834 3.6 647 96DCR 2230C  
 5-10 305 2 15720 4.4 685 3.7 576 103DCR 1895C  
 305 2X ME AVG 6L 18924M 843F 668P 2270C  
 2-04 80% 3-00 85% 5-06 87% 6-02 88%  
 ST SR DF RA RW RL FA FU RH RUW UC UD TP TL RTR RTS  
 37 36 40 32 30 30 35 33 42 35 39 17 26 20 44 32  
 PPA 1119M 79F 42P / YD 219M 29F 11P  
 CDCB PTA 08/01/2016 5RECS 59%R 39%ILE  
 -26M 6F 0P 65CM\$ 68NM\$ 74FM\$ 85GM\$  
 1.4PL 1.0DPR 2.1CCR 1.2HCR 3.14SCS  
 AJCA 08/01/2016 PTAT 52%R 0.2 JUI -0.7 JPI 51%R 14

PEELER BARHAM IRIS & PEELER DA BREEDER & OWNER  
 STARR, SC

BHF-SSF PARADE LOUIE-ET  
 USA 113486117 GT50K BBR 100 JH1C JH2F 7JE738  
 CDCB GPTA 08/01/2016 5252DAUS 644HRDS 4%RIP  
 99%R 776M -0.19% -1F 8%ILE  
 99%R -0.02% 23P -74CM\$ -68NM\$ -55FM\$ -102GM\$  
 -2.8PL -2.2DPR -2.4CCR -0.8HCR 3.19SCS  
 AJCA 08/01/2016 1491DAUS  
 GPTAT 99%R 0.2 GJUI -6.3 GJPI 99%R 10  
 D&E PARAMOUNT VIOLET 90%  
 USA 067007718 GTHD BBR 100 JH1F JH2F  
 TATTOO / D7718  
 DHIA HERD # 35-57-0960 CONTROL # 7718  
 1-09 305 2 20540 4.6 954 3.3 684 94DCR 2362C  
 2-09 305 2 20550 4.5 921 3.4 705 94DCR 2436C  
 5-02 305 3 27600 4.2 1167 3.5 953 95DCR 3186C  
 305 2X ME AVG 3L 23841M 1059F 813P 2788C  
 PPA 4295M 159F 124P / YD 3830M 141F 120P  
 CDCB GPTA 08/01/2016 3RECS 96%R 99%ILE  
 1464M 51F 48P 427CM\$ 425NM\$ 417FM\$ 296GM\$  
 4.0PL -3.2DPR -1.8CCR 1.2HCR 3.14SCS  
 AJCA 08/01/2016 GPTAT 95%R 0.6 GJUI -2.9 GJPI 95%R 160

MASON LEMVIG JACINTO-ET  
 USA 112037374 GTHD BBR 100 JH1C JH2F 7JE667  
 CDCB GPTA 08/01/2016 10534DAUS 1314HRDS 3%RIP  
 99%R -163M 0.01% -6F 14%ILE  
 99%R 0.05% 3P 26CM\$ 21NM\$ 8FM\$ 5GM\$  
 1.4PL -0.6DPR 0.9CCR 0.7HCR 3.30SCS  
 AJCA 08/01/2016 4800DAUS  
 GPTAT 99%R 0.3 GJUI 5.5 GJPI 99%R 0  
 MAPLE LAWN JACE JERI 87%  
 USA 113667224 GT  
 TATTOO / S774  
 DHIA HERD # 56-04-0069 CONTROL # 131  
 1-09 305 2 15260 4.8 736 3.5 535 93DCR 1849C  
 2-11 305 2 18570 4.7 875 3.5 653 93DCR 2257C  
 3-11 300 2 21740 4.5 972 3.3 726 98DCR 2507C  
 4-11 285 2 19890 5.0 987 3.4 671 96DCR 2318C  
 305 2X ME AVG 4L 21618M 999F 733P 2532C  
 PPA 708M 79F 14P / YD 170M 25F -14P  
 CDCB PTA 08/01/2016 4RECS 58%R 21%ILE  
 -68M 2F -14P -31CM\$ -12NM\$ 33FM\$ 25GM\$  
 0.5PL 1.6DPR 1.8CCR 0.2HCR 2.94SCS  
 AJCA 08/01/2016 PTAT 54%R -0.1 JUI -3.0 JPI 51%R -21  
 SIRE: WINDY WILLOW MONTANA JACE {6} GJPI 35 21%ILE

SISTER(S):  
 CR SELECT BUTTERMILK SUE 85%  
 3-01 305 2 20440 3.9 792 2.9 586 91DCR 2019C  
 MAPLE LAWN TOPKICK TRUDI 84%  
 2-00 305 2 16480 4.1 673 3.2 520 95DCR 1793C  
 MAPLE LAWN TOPKICK TOPSY 87%  
 2-01 305 2 19070 4.8 911 3.0 565 95DCR 1947C  
 NEXT DAM:  
 CR FAIR BUTTERMILK TERRY {6} 91%  
 7-07 305 2 22820 4.0 908 2.9 651 98DCR 2242C  
 SIRE: FAIR WEATHER OPPORTUNITY-P-ET GJPI -162 3%ILE  
 4TH DAM:  
 CR GENERATOR BUTTERMILK VICKIE {5} 66%  
 4-05 305 2 13200 4.2 555 3.3 440 DHIA 1429C

# Dixie Invitational Sale

## LOT 112 PEELERS VALENTINO BLINK USA 118845463

BORN 11/16/2013 TATTOO P80 / 113  
DHIA HERD # 56-04-0069 CONTROL # 1346  
FEMALE EFI 9.1%

2-05 84%  
ST SR DF RA RW RL FA FU RH RUW UC UD TP TL RTR RTS  
45 35 35 26 42 17 38 38 42 38 26 28 18 18 18 35  
PPA 2034M -2F 37P / YD 1635M -11F 25P  
CDCB PTA 08/01/2016 1RECS 53%R 55%ILE  
911M 8F 19P 110CM\$ 124NM\$ 157FM\$ 70GM\$  
1.1PL -1.4DPR -1.6CCR -0.2HCR 2.98SCS  
AJCA 08/01/2016 PTAT 46%R 0.9 JUI 6.0 JPI 46%R 60  
ST SR DF RA RW RL FA  
1.6 0.4 1.0 L0.6 0.6 P0.4 S0.5  
FU RH RUW UC UD TP TL  
0.3 0.9 1.3 0.1 S0.4 C0.2 S0.1

FRESH: 10/29/2015  
BRED: 06/12/2016 DUE: 03/18/2017 TO  
HEARTLAND AXIS SUNBURST-ET  
USA 067372759 7JE1462  
CDCB GPTA 08/01/2016  
72%R 747M 0.06% 47F 85%ILE  
73%R 0.08% 43P 477CM\$ 440NM\$ 350FM\$ 388GM\$  
3.4PL -0.2DPR 0.6CCR 1.4HCR 2.90SCS  
AJCA 08/01/2016 ODAUS  
GPTAT 73%R 1.1 GJUI 5.6 GJPI 69%R 182  
41 LBS MILK JULY TEST

SISTER(S):  
PEELERS ACE BLINK 84%  
2-00 305 2 16720 4.3 717 3.4 562 95DCR 1924C

SIRE:  
ALL LYNN'S LOUIE VALENTINO-ET  
USA 116279413 GT50K BBR 100 JH1C JH2F 7JE1038  
CDCB GPTA 08/01/2016 8724DAUS 1019HRDS 21%RIP  
99%R 787M -0.06% 25F 64%ILE  
99%R -0.01% 26P 361CM\$ 356NM\$ 343FM\$ 237GM\$  
5.9PL -2.0DPR -2.7CCR 0.2HCR 2.99SCS  
AJCA 08/01/2016 4315DAUS  
GPTAT 99%R 2.0 GJUI 19.0 GJPI 99%R 128

DAM:  
PEELERS GERONIMO BLINK  
USA 116401124  
TATTOO P80 / 908  
DHIA HERD # 56-04-0069 CONTROL # 80  
1-11 303 2 17580 3.8 672 3.2 556 97DCR 1842C  
2-11 305 2 17970 4.1 728 3.3 587 97DCR 1975C  
4-00 305 2 21660 3.7 802 3.2 688 97DCR 2233C  
5-02 305 2 25360 3.6 921 3.2 800 96DCR 2578C  
305 2X ME AVG 4L 23544M 870F 740P 2414C  
2-06 78% 3-03 83%  
ST SR DF RA RW RL FA FU RH RUW UC UD TP TL RTR RTS  
37 38 32 26 36 32 26 32 36 35 30 22 33 27  
PPA 3300M 19F 50P / YD 2365M 0F 33P  
CDCB PTA 08/01/2016 4RECS 60%R 20%ILE  
1014M -2F 14P -49CM\$ -21NM\$ 44FM\$ -24GM\$  
-1.8PL -0.9DPR -0.4CCR -0.2HCR 2.98SCS  
AJCA 08/01/2016 PTAT 54%R -0.3 JUI -8.7 JPI 52%R 12

PEELER, L D BREEDER & OWNER  
STARR, SC  
864-352-2014

BHF-SSF PARADE LOUIE-ET  
USA 113486117 GT50K BBR 100 JH1C JH2F 7JE738  
CDCB GPTA 08/01/2016 5252DAUS 644HRDS 4%RIP  
99%R 776M -0.19% -1F 8%ILE  
99%R -0.02% 23P -74CM\$ -68NM\$ -55FM\$ -102GM\$  
-2.8PL -2.2DPR -2.4CCR -0.8HCR 3.19SCS  
AJCA 08/01/2016 1491DAUS  
GPTAT 99%R 0.2 GJUI -6.3 GJPI 99%R 10  
D&E PARAMOUNT VIOLET 90%  
USA 067007718 GTHD BBR 100 JH1F JH2F  
TATTOO / D7718  
DHIA HERD # 35-57-0960 CONTROL # 7718  
1-09 305 2 20540 4.6 954 3.3 684 94DCR 2362C  
2-09 305 2 20550 4.5 921 3.4 705 94DCR 2436C  
5-02 305 3 27600 4.2 1167 3.5 953 95DCR 3186C  
305 2X ME AVG 3L 23841M 1059F 813P 2788C  
PPA 4295M 159F 124P / YD 3830M 141F 120P  
CDCB GPTA 08/01/2016 3RECS 96%R 99%ILE  
1464M 51F 48P 427CM\$ 425NM\$ 417FM\$ 296GM\$  
4.0PL -3.2DPR -1.8CCR 1.2HCR 3.14SCS  
AJCA 08/01/2016 GPTAT 95%R 0.6 GJUI -2.9 GJPI 95%R 160

C-BAR HALLMARK GERONIMO  
USA 111974939 GTHD BBR 100 JH1C JH2F 7JE670  
CDCB GPTA 08/01/2016 1949DAUS 514HRDS 4%RIP  
99%R 967M -0.26% -7F 14%ILE  
99%R -0.11% 12P -11CM\$ 20NM\$ 95FM\$ 14GM\$  
0.3PL -0.3DPR 1.0CCR 0.4HCR 3.07SCS  
AJCA 08/01/2016 1063DAUS  
GPTAT 99%R -0.3 GJUI -6.7 GJPI 98%R 18

PEELERS PARAMOUNT BLINK 82%  
USA 113665165 GT  
TATTOO P80 / 903  
DHIA HERD # 56-04-0069 CONTROL # 80  
1-09 305 2 18250 4.2 769 3.4 615 90DCR 2080C  
2-11 305 2 21470 4.0 854 3.4 723 93DCR 2367C  
4-00 245 2 16760 3.8 640 3.3 560 90DCR 1799C  
4-11 180 2 13600 4.0 538 3.4 466 84DCR 1506C  
305 2X ME AVG 4L 22930M 904F 769P 2510C  
PPA 2244M 32F 48P / YD 1347M 6F 25P  
CDCB PTA 08/01/2016 4RECS 62%R 17%ILE  
583M 0F 10P -53CM\$ -40NM\$ -11FM\$ -39GM\$  
-2.1PL -0.7DPR -1.0CCR -0.8HCR 2.98SCS  
AJCA 08/01/2016 PTAT 54%R -0.3 JUI -10.8 JPI 53%R -2  
SIRE: ROCK ELLA PARAMOUNT-ET GJPI 6 13%ILE

SISTER(S):  
HAJ MECCA FIFI 1817 86%  
3-11 305 3 20590 4.5 935 3.4 710 102DCR 2453C

NEXT DAM:  
PEELERS MONTANA BLINK 86%  
5-10 305 2 25310 4.1 1041 3.4 871 102DCR 2872C  
SIRE: ROCK MAPLE BROOK MONTANA-ET GJPI -58 5%ILE

4TH DAM:  
PEELERS JASPER BLINK 77%

# Dixie Invitational Sale

## LOT 113 PEELERS PRESCOTT NORA 1425 JE840003124786904

BORN 06/15/2014 TATTOO P425 / 614  
DHIA HERD # 56-04-0069 CONTROL # 1425  
FEMALE EFI 7.8%

PPA 2330M 134F 93P / YD 3160M 174F 120P  
CDCB PTA 08/01/2016 1RECS 48%R 66%ILE  
513M 36F 24P 177CM\$ 163NM\$ 128FM\$ 97GM\$  
-0.4PL -2.2DPR -2.6CCR -1.6HCR 3.02SCS  
PA TYPE 0.3 JUI JPI 40%R 66  
ST SR DF RA RW RL FA  
0.5 0.4 0.2 H0.6 0.3 S0.1 S0.5  
FU RH RUW UC UD TP TL  
0.0 0.2 0.2 -0.3 D0.3 C0.4 L0.4

FRESH: 05/01/2016  
BRED: 08/12/2016 DUE: 05/18/2017 TO  
AHLEM HEADLINE PHAROAH 21795  
USA 068951429 7JE1221  
CDCB GPTA 08/01/2016 393DAUS 85HRDS 87%RIP  
97%R 1143M -0.13% 26F 81%ILE  
97%R -0.06% 28P 398CM\$ 408NM\$ 433FM\$ 387GM\$  
5.5PL 1.5DPR 2.0CCR 1.1HCR 2.95SCS  
AJCA 08/01/2016 181DAUS  
GPTAT 94%R 1.6 GJUI 19.3 GJPI 92%R 161  
65 LBS MILK JULY TEST

SIRE:  
DUTCH HOLLOW PRESCOTT {6}-ET  
USA 067184369 GT80K BBR 100 JH1F JH2F 7JE1173  
CDCB GPTA 08/01/2016 958DAUS 146HRDS 52%RIP  
98%R 1206M -0.06% 45F 42%ILE  
98%R -0.02% 39P 286CM\$ 279NM\$ 261FM\$ 206GM\$  
0.1PL -1.9DPR -2.8CCR -2.7HCR 2.93SCS  
AJCA 08/01/2016 361DAUS  
GPTAT 97%R 0.3 GJUI -3.7 GJPI 95%R 118  
DAM:  
PEELERS TBONE NORA II  
USA 118138916  
TATTOO P74 / 212  
DHIA HERD # 56-04-0069 CONTROL # 1203  
2-04 305 2 10940 5.1 559 3.9 427 102DCR 1478C  
305 2X ME AVG 1L 13600M 685F 532P 1835C  
2-10 80%  
ST SR DF RA RW RL FA FU RH RUW UC UD TP TL RTR RTS  
32 33 29 23 28 29 38 33 34 26 32 33 27 24 36 33  
PPA -2679M -44F -59P / YD -2459M -24F -54P  
CDCB PTA 08/01/2016 1RECS 53%R 20%ILE  
-386M 12F -1P -1CM\$ -17NM\$ -55FM\$ -64GM\$  
-0.5PL -2.0DPR -2.1CCR -0.4HCR 3.08SCS  
AJCA 08/01/2016 PTAT 46%R 0.3 JUI -0.1 JPI 46%R -16

PEELER, L D BREEDER & OWNER  
STARR, SC  
864-352-2014

SWEETIE PLUS IATOLAS BOLD {5}  
USA 067129272 GT50K BBR 100 JH1F JH2F 1JE711  
CDCB GPTA 08/01/2016 8415DAUS 766HRDS 21%RIP  
99%R 1314M -0.06% 50F 44%ILE  
99%R -0.01% 44P 303CM\$ 296NM\$ 277FM\$ 241GM\$  
-1.0PL -1.5DPR -1.9CCR -5.0HCR 3.03SCS  
AJCA 08/01/2016 4169DAUS  
GPTAT 99%R 1.5 GJUI 10.5 GJPI 99%R 134  
DUTCH HOLLOW LOUIE CHARITY 86%  
USA 115372430 GI BBR 100 JH1C  
TATTOO E346 / E346  
DHIA HERD # 21-10-0357 CONTROL # 3346  
1-09 305 3 24420 4.2 1015 3.3 801 101DCR 2730C  
2-10 305 3 26150 4.7 1232 3.4 896 102DCR 3096C  
305 2X ME AVG 3L 22759M 1039F 764P 2625C  
PPA 4118M 118F 123P / YD 3055M 83F 97P  
CDCB GPTA 08/01/2016 3RECS 92%R 82%ILE  
1076M 26F 34P 230CM\$ 225NM\$ 213FM\$ 137GM\$  
1.4PL -2.2DPR -3.1CCR -1.5HCR 2.90SCS  
AJCA 08/01/2016 GPTAT 88%R 0.2 GJUI -0.4 GJPI 88%R 104

RICHIES JACE TBONE A364  
USA 113672851 GT50K BBR 100 JH1F JH2F 7JE1000  
CDCB GPTA 08/01/2016 17576DAUS 1598HRDS 8%RIP  
99%R -213M 0.21% 31F 20%ILE  
99%R 0.11% 13P 129CM\$ 98NM\$ 24FM\$ 65GM\$  
-1.0PL -1.7DPR -1.2CCR 1.6HCR 3.11SCS  
AJCA 08/01/2016 10123DAUS  
GPTAT 99%R 1.1 GJUI 6.4 GJPI 99%R 43  
PEELERS JUAN NORA 90%  
USA 116401133 GT  
TATTOO P129 / 908  
DHIA HERD # 56-04-0069 CONTROL # 74  
2-03 305 2 17790 4.6 812 3.5 625 97DCR 2160C  
3-05 305 2 17980 4.5 818 3.6 652 97DCR 2212C  
4-09 305 2 19330 4.7 912 3.6 702 94DCR 2427C  
6-00 305 2 16440 4.5 733 3.7 601 103DCR 2006C  
305 2X ME AVG 4L 18966M 860F 686P 2325C  
PPA -1M 24F 10P / YD -501M -6F -11P  
CDCB PTA 08/01/2016 5RECS 56%R 13%ILE  
-341M -9F -10P -73CM\$ -72NM\$ -68FM\$ -112GM\$  
0.8PL -1.2DPR -1.6CCR -1.5HCR 3.06SCS  
AJCA 08/01/2016 PTAT 52%R -0.1 JUI 1.0 JPI 50%R -41  
SIRE: MVF MAXMUS JUAN 1025-ET GJPI -63 5%ILE

SISTER(S):  
PEELERS COUNT NORA 91%  
6-05 305 2 24340 4.1 996 3.1 764 96DCR 2636C  
NEXT DAM:  
PEELERS MOR NORA 84%  
5-08 305 2 20330 4.2 848 3.4 686 98DCR 2305C  
SIRE: WILSONVIEW KHAN MORGAN-ET GJPI -9 12%ILE  
4TH DAM:  
CHW BERRETTA NORA 85%  
5-00 305 2 24810 3.9 967 3.3 812 93DCR 2669C

# Dixie Invitational Sale

## LOT 114 PEELERS DAZZLER APRICOT 1448 JE840003124786927 GT13K

BORN 10/28/2014 TATTOO P448 / 1014 P9  
FEMALE EFI 7.9% AMERICAN ID 1448 / 1448  
JH1F JH2F

CDCB GPTA 08/01/2016 ORECS 73%R 98%ILE  
769M 32F 19P 385CM\$ 391NM\$ 403FM\$ 336GM\$  
6.1PL 0.5DPR 0.4CCR 0.7HCR 2.95SCS  
AJCA 08/01/2016 GPTAT 73%R 0.8 GJUI 9.0 GJPI 70%R 126  
ST SR DF RA RW RL FA  
0.4 -0.5 0.9 H0.1 -0.3 P0.2 S0.4  
FU RH RUW UC UD TP TL  
0.5 0.7 0.6 0.3 S0.8 C0.0 S0.4

SELLING FRESH AND OPEN

### SIRE:

SUNSET CANYON DAZZLER-ET  
USA 117925081 GT50K BBR 100 JH1F JH2F 29JE3830  
CDCB GPTA 08/01/2016 403DAUS 64HRDS 89%RIP  
97%R -169M 0.14% 20F 80%ILE  
97%R 0.06% 4P 428CM\$ 406NM\$ 356FM\$ 377GM\$  
7.7PL 1.5DPR 2.3CCR 3.7HCR 2.82SCS  
AJCA 08/01/2016 124DAUS  
GPTAT 93%R 1.6 GJUI 25.0 GJPI 92%R 125

### DAM:

PEELERS LOUIE APRICOT  
USA 117375783 GT8K BBR 100 JH1C JH2F  
TATTOO P92 / 1110  
DHIA HERD # 56-04-0069 CONTROL # 130  
1-10 305 2 17090 3.9 666 3.1 529 95DCR 1794C  
2-11 305 2 22900 3.6 827 3.0 696 96DCR 2282C  
3-11 297 2 20940 3.7 781 3.0 634 104DCR 2122C  
305 2X ME AVG 4L 23736M 897F 736P 2449C  
2-03 83% 3-06 84%  
ST SR DF RA RW RL FA FU RH RUW UC UD TP TL RTR RTS  
38 32 32 17 34 36 37 34 36 37 26 31 26 25 27 43  
PPA 4687M 83F 79P / YD 3489M 65F 60P  
CDCB GPTA 08/01/2016 4RECS 79%R 80%ILE  
1186M 19F 21P 191CM\$ 217NM\$ 279FM\$ 169GM\$  
3.1PL 0.0DPR -1.0CCR -2.7HCR 3.04SCS  
AJCA 08/01/2016 GPTAT 78%R 0.1 GJUI -4.4 GJPI 75%R 75

PEELER BARHAM IRIS, PEELER DAV BREEDER & OWNER  
STARR, SC

### HAWARDEN IMPULS PREMIER

USA 067107510 GT50K BBR 100 JH1C JH2F 29JE3756  
CDCB GPTA 08/01/2016 3975DAUS 562HRDS 21%RIP  
99%R -708M 0.29% 23F 40%ILE  
99%R 0.16% 5P 307CM\$ 264NM\$ 161FM\$ 252GM\$  
4.8PL 1.7DPR 0.2CCR 0.5HCR 3.07SCS  
AJCA 08/01/2016 2148DAUS  
GPTAT 99%R 1.0 GJUI 11.6 GJPI 98%R 76

### PEARLMONT RESTORE DIXIE-ET

USA 116341888 GT50K BBR 100 JH1F JH2C 90%  
TATTOO / P5  
DHIA HERD # 33-87-0722 CONTROL # 305  
2-00 305 2 19000 4.3 819 3.4 650 97DCR 2209C  
365 2 22546 4.3 975 3.5 789 97DCR 2653C  
3-07 305 2 20010 4.6 930 3.5 697 89DCR 2409C  
5-06 305 3 24280 4.4 1072 3.4 833 102DCR 2867C  
305 2X ME AVG 4L 17392M 791F 620P 2117C  
PPA 1019M -4F 23P / YD 1404M 33F 46P  
CDCB GPTA 08/01/2016 4RECS 92%R 98%ILE  
961M 26F 28P 378CM\$ 371NM\$ 357FM\$ 285GM\$  
5.1PL -1.4DPR 0.2CCR 2.7HCR 2.75SCS  
AJCA 08/01/2016 GPTAT 90%R 0.6 GJUI 6.0 GJPI 89%R 142

### TOLLENAARS IMPULS LOUIE 260-ET

USA 061929276 GT50K BBR 100 JH1C JH2F 14JE473  
CDCB GPTA 08/01/2016 5047DAUS 784HRDS 5%RIP  
99%R 878M -0.01% 40F 35%ILE  
99%R -0.05% 21P 228CM\$ 238NM\$ 262FM\$ 182GM\$  
2.2PL -0.5DPR -1.6CCR -2.9HCR 3.01SCS  
AJCA 08/01/2016 2618DAUS  
GPTAT 99%R -0.1 GJUI -3.9 GJPI 99%R 82

### PEELERS GERONIMO APRICOT

USA 116401188 GT 78%  
TATTOO P130 / 1008  
DHIA HERD # 56-04-0069 CONTROL # 92  
2-00 305 2 20150 4.1 826 3.3 662 97DCR 2236C  
3-02 277 2 22940 3.7 850 3.2 734 95DCR 2374C  
4-01 305 2 25080 4.0 1005 3.3 821 97DCR 2742C  
305 2X ME AVG 3L 25920M 1002F 840P 2764C  
PPA 4740M 99F 110P / YD 3379M 52F 71P  
CDCB PTA 08/01/2016 3RECS 61%R 50%ILE  
1162M 6F 20P 82CM\$ 109NM\$ 173FM\$ 94GM\$  
0.5PL -0.2DPR -0.2CCR 0.0HCR 3.03SCS  
AJCA 08/01/2016 PTAT 53%R -0.2 JUI -7.5 JPI 52%R 50  
SIRE: C-BAR HALLMARK GERONIMO GJPI 18 14%ILE

### SISTER(S):

PEELERS ACTION APRICOT-101 90%  
2-01 305 2 19100 3.9 740 3.1 593 96DCR 2001C

### NEXT DAM:

PEELERS BRAZO APRICOT 101 {6} 85%  
3-01 298 2 19150 3.9 755 3.4 648 97DCR 2105C  
SIRE: SIL-MIST RMBM BUTTONS BRAZO {5}-ET GJPI 33 17%ILE

### 4TH DAM:

PEELERS JUDE APRICOT 101 (TWIN) 90%  
4-03 305 2 20350 4.0 817 3.3 675 93DCR 2240C

# Dixie Invitational Sale



**PEELERS MACK TROUBLE, E-93%**  
SAME FAMILY AS LOT 115



**PEELERS ON TIME TROUBLE, E-92%**  
SAME FAMILY AS LOT 115

## LOT 115 PEELERS NITRO TROUBLE 1455 JE840003127628585 GT13K

BORN 11/27/2014 TATTOO P455 / 1114 P9  
FEMALE EFI 8.5% AMERICAN ID 1455 / 1455  
JH1C JH2F

CDCB GPTA 08/01/2016 ORECS 73%R 93%ILE  
1096M 23F 24P 287CM\$ 298NM\$ 323FM\$ 239GM\$  
3.1PL -0.8DPR -1.2CCR 0.8HCR 2.85SCS  
AJCA 08/01/2016 GPTAT 73%R 1.7 GJUI 20.3 GJPI 70%R 123  
ST SR DF RA RW RL FA  
1.1 -0.2 1.2 H0.1 0.3 S0.4 S0.4  
FU RH RUW UC UD TP TL  
1.6 1.8 1.4 0.1 S1.7 C1.3 S0.3

BRED: 02/15/2016 DUE: 11/20/2016 TO  
AHLEM HEADLINE PHAROAH 21795  
USA 068951429 7JE1221  
CDCB GPTA 08/01/2016 393DAUS 85HRDS 87%RIP  
97%R 1143M -0.13% 26F 81%ILE  
97%R -0.06% 28P 398CM\$ 408NM\$ 433FM\$ 387GM\$  
5.5PL 1.5DPR 2.0CCR 1.1HCR 2.95SCS  
AJCA 08/01/2016 181DAUS  
GPTAT 94%R 1.6 GJUI 19.3 GJPI 92%R 161

SIRE:  
ALL LYNNS HENDRIX NITRO  
USA 117951556 GT50K BBR 100 JH1F JH2F 7JE1242  
CDCB GPTA 08/01/2016 191DAUS 50HRDS 92%RIP  
94%R 716M -0.05% 24F 42%ILE  
95%R 0.03% 31P 292CM\$ 274NM\$ 230FM\$ 307GM\$  
0.7PL 1.9DPR 1.3CCR 1.9HCR 2.92SCS  
AJCA 08/01/2016 46DAUS  
GPTAT 86%R 1.2 GJUI 14.7 GJPI 88%R 137

DAM:  
PEELERS VALENTINO TROUBLE  
USA 118458104 GT8K BBR 100 JH1C JH2F  
TATTOO P58 / 213  
DHIA HERD # 56-04-0069 CONTROL # 1306  
1-09 305 2 13400 4.3 581 3.4 458 104DCR 1563C  
305 2X ME AVG 1L 18111M 772F 624P 2099C  
1-11 81% 3-03 87%  
ST SR DF RA RW RL FA FU RH RUW UC UD TP TL RTR RTS  
40 32 42 22 38 38 18 38 42 45 39 28 39 25 36 35  
PPA 785M 37F 16P / YD 465M 33F 8P  
CDCB GPTA 08/01/2016 2RECS 79%R 78%ILE  
381M 25F 7P 199CM\$ 206NM\$ 221FM\$ 90GM\$  
3.9PL -2.8DPR -2.8CCR -0.3HCR 2.94SCS  
AJCA 08/01/2016 GPTAT 79%R 1.2 GJUI 11.5 GJPI 75%R 56

SISTER(S):  
PEELERS KEEPER S TROUBLE 82%  
2-01 305 2 16470 4.4 727 3.2 535 95DCR 1847C

PEELER, L D BREEDER & OWNER  
STARR, SC  
864-352-2014

PF LENNOX HENDRIX  
USA 116844046 GT50K BBR 100 JH1C JH2F 1JE768  
CDCB GPTA 08/01/2016 1668DAUS 253HRDS 13%RIP  
99%R 217M 0.15% 41F 77%ILE  
99%R 0.04% 15P 416CM\$ 393NM\$ 339FM\$ 395GM\$  
3.6PL 1.8DPR 1.9CCR 1.2HCR 2.71SCS  
AJCA 08/01/2016 645DAUS  
GPTAT 98%R 0.6 GJUI 11.5 GJPI 98%R 134

SPRING CREEK T-BONE NETTY-ET 91%  
USA 067124500 GI BBR 100 JH1F  
TATTOO / K500  
DHIA HERD # 35-57-0960 CONTROL # 500  
1-11 305 3 19500 4.4 850 3.6 700 96DCR 2330C  
3-00 305 3 21290 4.6 987 3.6 766 93DCR 2640C  
4-01 305 3 33460 4.2 1412 3.5 1161 93DCR 3867C  
5-01 305 3 28710 5.2 1504 3.8 1097 95DCR 3796C  
305 2X ME AVG 4L 25491M 1201F 943P 3195C  
PPA 2325M 114F 99P / YD 1540M 84F 76P  
CDCB GPTA 08/01/2016 4RECS 76%R 58%ILE  
834M 41F 34P 144CM\$ 135NM\$ 110FM\$ 108GM\$  
-2.8PL -1.7DPR -1.9CCR 0.9HCR 3.17SCS  
AJCA 08/01/2016 GPTAT 71%R 1.1 GJUI 4.1 GJPI 70%R 86

ALL LYNNS LOUIE VALENTINO-ET  
USA 116279413 GT50K BBR 100 JH1C JH2F 7JE1038  
CDCB GPTA 08/01/2016 8724DAUS 1019HRDS 21%RIP  
99%R 787M -0.06% 25F 64%ILE  
99%R -0.01% 26P 361CM\$ 356NM\$ 343FM\$ 237GM\$  
5.9PL -2.0DPR -2.7CCR 0.2HCR 2.99SCS  
AJCA 08/01/2016 4315DAUS  
GPTAT 99%R 2.0 GJUI 19.0 GJPI 99%R 128

PEELERS SULTAN TROUBLE 87%  
USA 115028751 GT  
TATTOO P45 / 506  
DHIA HERD # 56-04-0069 CONTROL # 58  
2-00 305 2 15770 4.4 689 3.3 520 96DCR 1795C  
3-03 305 2 16150 4.2 671 3.2 520 97DCR 1791C  
4-07 305 2 20100 4.2 848 3.2 636 98DCR 2195C  
5-08 301 2 16740 4.2 696 3.3 547 96DCR 1869C  
6-08 305 2 18840 4.4 826 3.2 601 96DCR 2074C  
305 2X ME AVG 5L 18303M 774F 592P 2035C  
PPA -796M -48F -67P / YD -581M -18F -39P  
CDCB PTA 08/01/2016 5RECS 61%R 25%ILE  
-177M -2F -13P -5CM\$ 7NM\$ 39FM\$ -52GM\$  
2.0PL -1.6DPR -1.4CCR -1.0HCR 3.00SCS  
AJCA 08/01/2016 PTAT 57%R 0.3 JUI 13.5 JPI 52%R -22  
SIRE: SHF CENTURION SULTAN GJPI -2 14%ILE

SISTER(S):  
PEELERS RAMUS TROUBLE 87%  
3-01 287 2 16210 4.6 741 3.8 623 96DCR 2051C

NEXT DAM:  
PEELERS FREEMAN TROUBLE 85%  
5-04 305 2 22140 4.5 999 3.5 767 97DCR 2650C  
SIRE: DEERVIEW FREEMAN-ET GJPI -34 11%ILE

4TH DAM:  
PEELERS POINTER TROUBLE 84%  
4-03 305 2 21520 4.0 854 3.8 811 91DCR 2495C

# Dixie Invitational Sale

## LOT 116 SIMPLY NATURAL NITRO MILO USA 067206417 GT13K

BORN 09/03/2014 P4  
FEMALE EFI 8.7% AMERICAN ID 417 / 417  
JH1F JH2F

CDCB GPTA 08/01/2016 ORECS 74%R 64%ILE  
559M 22F 27P 171CM\$ 156NM\$ 118FM\$ 48GM\$  
0.7PL -3.3DPR -4.2CCR -3.4HCR 3.06SCS  
AJCA 08/01/2016 GPTAT 74%R 0.7 GJUI 3.3 GJPI 70%R 62  
ST SR DF RA RW RL FA  
0.2 -0.3 0.3 L0.9 -0.4 P0.4 S0.5  
FU RH RUW UC UD TP TL  
0.5 0.6 0.4 -0.4 S0.5 W0.3 L0.1

BRED: 11/30/2015 DUE: 09/04/2016 TO  
AHLEM PRESCOTT CALYPSO-ET  
USA 071199843 7JE1350  
CDCB GPTA 08/01/2016  
74%R 1205M -0.17% 24F 55%ILE  
75%R -0.06% 30P 330CM\$ 336NM\$ 350FM\$ 273GM\$  
3.6PL -0.6DPR -0.6CCR -1.0HCR 2.81SCS  
AJCA 08/01/2016 ODAUS  
GPTAT 74%R 1.2 GJUI 12.7 GJPI 71%R 136

SIRE:  
ALL LYNNS HENDRIX NITRO  
USA 117951556 GT50K BBR 100 JH1F JH2F 7JE1242  
CDCB GPTA 08/01/2016 191DAUS 50HRDS 92%RIP  
94%R 716M -0.05% 24F 42%ILE  
95%R 0.03% 31P 292CM\$ 274NM\$ 230FM\$ 307GM\$  
0.7PL 1.9DPR 1.3CCR 1.9HCR 2.92SCS  
AJCA 08/01/2016 46DAUS  
GPTAT 86%R 1.2 GJUI 14.7 GJPI 88%R 137

DAM:  
ROWZEE EARL MILLIE  
USA 067265276  
DHIA HERD # 55-39-0001 CONTROL # 276  
1-10 254 2 13430 5.0 678 3.4 460 94DCR 1589C  
2-11 239 2 12250 5.0 608 3.4 416 95DCR 1437C  
305 2X ME AVG 2L 19086M 942F 654P 2260C  
2-00 80% 3-03 84%  
ST SR DF RA RW RL FA FU RH RUW UC UD TP TL RTR RTS  
38 34 35 23 37 26 30 26 30 31 27 27 31 24 37 33  
PPA -1447M -33F -48P / YD -1036M -6F -31P  
CDCB PTA 08/01/2016 2RECS 52%R 28%ILE  
-142M 8F -4P 21CM\$ 23NM\$ 27FM\$ 6GM\$  
0.5PL -0.4DPR -0.7CCR -0.9HCR 3.08SCS  
AJCA 08/01/2016 PTAT 43%R 0.6 JUI 5.1 JPI 40%R -6

MOYE, NEIL  
AYDEN, NC  
252-746-9585  
BREEDER & OWNER

PF LENNOX HENDRIX  
USA 116844046 GT50K BBR 100 JH1C JH2F 1JE768  
CDCB GPTA 08/01/2016 1668DAUS 253HRDS 13%RIP  
99%R 217M 0.15% 41F 77%ILE  
99%R 0.04% 15P 416CM\$ 393NM\$ 339FM\$ 395GM\$  
3.6PL 1.8DPR 1.9CCR 1.2HCR 2.71SCS  
AJCA 08/01/2016 645DAUS  
GPTAT 98%R 0.6 GJUI 11.5 GJPI 98%R 134  
SPRING CREEK T-BONE NETTY-ET 91%  
USA 067124500 GI BBR 100 JH1F  
TATTOO / K500  
DHIA HERD # 35-57-0960 CONTROL # 500  
1-11 305 3 19500 4.4 850 3.6 700 96DCR 2330C  
3-00 305 3 21290 4.6 987 3.6 766 95DCR 2640C  
4-01 305 3 33460 4.2 1412 3.5 1161 93DCR 3867C  
5-01 305 3 28710 5.2 1504 3.8 1097 95DCR 3796C  
305 2X ME AVG 4L 25491M 1201F 943P 3195C  
PPA 2325M 114F 99P / YD 1540M 84F 76P  
CDCB GPTA 08/01/2016 4RECS 76%R 58%ILE  
834M 41F 34P 144CM\$ 135NM\$ 110FM\$ 108GM\$  
-2.8PL -1.7DPR -1.9CCR 0.9HCR 3.17SCS  
AJCA 08/01/2016 GPTAT 71%R 1.1 GJUI 4.1 GJPI 70%R 86

MAGENTA EARL  
USA 117273616  
PA -246M 12F -7P  
51CM\$ 52NM\$ 55FM\$  
1.4PL -1.3DPR -1.9CCR -1.6HCR 3.06SCS  
PA TYPE 1.2 JPI 35%R -4  
KARL ANS 741 84%  
USA 117400706 GT  
TATTOO N741 /  
DHIA HERD # 55-39-0001 CONTROL # 194  
1-11 292 2 15720 4.7 735 3.6 567 97DCR 1960C  
2-10 265 2 21800 4.5 990 3.4 737 96DCR 2546C  
3-09 305 2 26980 4.7 1255 3.4 904 98DCR 3122C  
4-09 305 2 25300 4.3 1083 3.3 834 98DCR 2880C  
305 2X ME AVG 4L 27158M 1204F 907P 3122C  
PPA 2783M 108F 83P / YD 1035M 60F 37P  
CDCB PTA 08/01/2016 4RECS 62%R 61%ILE  
230M 22F 10P 148CM\$ 144NM\$ 134FM\$ 137GM\$  
1.0PL 0.4DPR 0.6CCR -0.3HCR 3.04SCS  
AJCA 08/01/2016 PTAT 53%R -0.1 JUI -7.6 JPI 52%R 41  
SIRE: FOREST GLEN ARTIST KARL (TWIN) GJPI 18 19%ILE

NEXT DAM:  
MILITIA C ANS 75%  
2-00 305 2 11810 4.5 531 3.8 448 97DCR 1472C  
SIRE: SUNSET CANYON RP MILITIA-ET GJPI 35 22%ILE  
4TH DAM:  
CENTURION S ANS 72%  
5-00 305 2 17280 4.3 749 3.5 597 98DCR 2024C

# Dixie Invitational Sale

## LOT 117 SIMPLY NATURAL NITRO DAYSE {5} USA 067206429 GT13K

BORN 09/12/2014 P5  
FEMALE EFI 7.3% AMERICAN ID 429 / 429  
JH1F JH2F

CDCB GPTA 08/01/2016 ORECS 73%R 62%ILE  
309M -8F 8P 147CM\$ 148NM\$ 151FM\$ 221GM\$  
2.2PL 3.8DPR 2.9CCR 1.5HCR 2.98SCS  
AJCA 08/01/2016 GPTAT 72%R 0.7 GJUI 14.8 GJPI 69%R 71  
ST SR DF RA RW RL FA  
0.7 -0.1 -0.1 L0.4 -0.2 S0.0 S0.6  
FU RH RUW UC UD TP TL  
0.9 0.5 0.4 0.5 S1.7 C1.1 L0.4

BRED: 12/01/2015 DUE: 09/05/2016 TO  
BW SOVEREIGN {6}  
USA 118620158 7JE1412  
CDCB GPTA 08/01/2016  
75%R 783M 0.06% 50F 79%ILE  
76%R 0.02% 32P 410CM\$ 396NM\$ 360FM\$ 346GM\$  
3.2PL -0.1DPR -0.2CCR -1.6HCR 2.99SCS  
AJCA 08/01/2016 ODAUS  
GPTAT 75%R 1.4 GJUI 13.6 GJPI 72%R 150

SIRE:  
ALL LYNNS HENDRIX NITRO  
USA 117951556 GT50K BBR 100 JH1F JH2F 7JE1242  
CDCB GPTA 08/01/2016 191DAUS 50HRDS 92%RIP  
94%R 716M -0.05% 24F 42%ILE  
95%R 0.03% 31P 292CM\$ 274NM\$ 230FM\$ 307GM\$  
0.7PL 1.9DPR 1.3CCR 1.9HCR 2.92SCS  
AJCA 08/01/2016 46DAUS  
GPTAT 86%R 1.2 GJUI 14.7 GJPI 88%R 137

DAM:  
SIMPLY NATURAL RILEY DAISY {4}  
USA 067265245  
DHIA HERD # 55-39-0001 CONTROL # 245  
1-11 305 2 18090 5.0 911 3.5 631 97DCR 2181C  
2-11 305 2 21500 4.9 1056 3.7 788 98DCR 2725C  
305 2X ME AVG 2L 25346M 1220F 893P 3087C  
2-01 79% 2-09 84% 3-04 84%  
ST SR DF RA RW RL FA FU RH RUW UC UD TP TL RTR RTS  
38 33 35 21 38 38 34 27 30 31 34 26 26 18 38 32  
PPA 971M 63F 47P / YD 693M 48F 31P  
CDCB PTA 08/01/2016 2RECS 57%R 57%ILE  
-102M -4F -1P 137CM\$ 131NM\$ 118FM\$ 152GM\$  
2.9PL 2.1DPR 1.6CCR 1.2HCR 2.93SCS  
AJCA 08/01/2016 PTAT 51%R 0.8 JUI 14.7 JPI 49%R 46

MOYE, NEIL BREEDER & OWNER  
AYDEN, NC  
252-746-9585

PF LENNOX HENDRIX  
USA 116844046 GT50K BBR 100 JH1C JH2F 1JE768  
CDCB GPTA 08/01/2016 1668DAUS 253HRDS 13%RIP  
99%R 217M 0.15% 41F 77%ILE  
99%R 0.04% 15P 416CM\$ 393NM\$ 339FM\$ 395GM\$  
3.6PL 1.8DPR 1.9CCR 1.2HCR 2.71SCS  
AJCA 08/01/2016 645DAUS  
GPTAT 98%R 0.6 GJUI 11.5 GJPI 98%R 134  
SPRING CREEK T-BONE NETTY-ET 91%  
USA 067124500 GI BBR 100 JH1F  
TATTOO / K500  
DHIA HERD # 35-57-0960 CONTROL # 500  
1-11 305 3 19500 4.4 850 3.6 700 96DCR 2330C  
3-00 305 3 21290 4.6 987 3.6 766 95DCR 2640C  
4-01 305 3 33460 4.2 1412 3.5 1161 93DCR 3867C  
5-01 305 3 28710 5.2 1504 3.8 1097 95DCR 3796C  
305 2X ME AVG 4L 25491M 1201F 943P 3195C  
PPA 2325M 114F 99P / YD 1540M 84F 76P  
CDCB GPTA 08/01/2016 4RECS 76%R 58%ILE  
834M 41F 34P 144CM\$ 135NM\$ 110FM\$ 108GM\$  
-2.8PL -1.7DPR -1.9CCR 0.9HCR 3.17SCS  
AJCA 08/01/2016 GPTAT 71%R 1.1 GJUI 4.1 GJPI 70%R 86

CHASIN-RAINBOWS ACT RILEY-ET  
USA 067029404 GT50K BBR 100 JH1F JH2F 7JE859  
CDCB GPTA 08/01/2016 6171DAUS 665HRDS 23%RIP  
99%R -54M -0.13% -27F 15%ILE  
99%R -0.04% -9P 48CM\$ 61NM\$ 92FM\$ 119GM\$  
3.8PL 3.5DPR 2.9CCR 1.2HCR 2.98SCS  
AJCA 08/01/2016 2520DAUS  
GPTAT 99%R 1.1 GJUI 19.0 GJPI 99%R 24

AHF ACTION LAUREN {3}  
USA 067079748 GT  
DHIA HERD # 55-39-0001 CONTROL # 748  
PPA -2820M -114F -87P / YD -2748M -121F -83P  
CDCB PTA 08/01/2016 1RECS 57%R 16%ILE  
-316M -11F -9P -48CM\$ -48NM\$ -49FM\$ -14GM\$  
-0.2PL 1.0DPR 0.8CCR 1.2HCR 3.02SCS  
AJCA 08/01/2016 PTAT 40%R 0.3 JUI 7.2 JPI 46%R -18  
SIRE: FOREST GLEN AVERY ACTION-ET GJPI 2 14%ILE

NEXT DAM:  
AHF BJORN LUCY {2}  
2-01 285 3 10780 5.2 561 3.8 414 104DCR 1432C  
SIRE: PRAIRIE HARBOUR BJORN-ET GJPI -77 5%ILE

4TH DAM:  
AHF DECLO BOTANY OF 887 {1} 85%



# Dixie Invitational Sale

## LOT 118 SIMPLY NATURAL NITRO NELLY {2} USA 067206437 GT13K

BORN 09/18/2014 P8  
FEMALE EFI 6.2% AMERICAN ID 437 / 437  
JH1F JH2F  
CDCB GPTA 08/01/2016 ORECS 69%R 80%ILE  
879M 22F 25P 215CM\$ 216NM\$ 217FM\$ 223GM\$  
0.5PL 0.8DPR 0.5CCR 1.0HCR 2.95SCS  
AJCA 08/01/2016 GPTAT 68%R 0.8 GJUI 10.4 GJPI 65%R 105  
ST SR DF RA RW RL FA  
1.2 0.0 0.5 H0.3 0.3 S0.3 S0.5  
FU RH RUW UC UD TP TL  
0.8 0.7 0.5 -0.2 S1.4 C0.2 L0.0

SIRE:  
ALL LYNNS HENDRIX NITRO  
USA 117951556 GT50K BBR 100 JH1F JH2F 7JE1242  
CDCB GPTA 08/01/2016 191DAUS 50HRDS 92%RIP  
94%R 716M -0.05% 24F 42%ILE  
95%R 0.03% 31P 292CM\$ 274NM\$ 230FM\$ 307GM\$  
0.7PL 1.9DPR 1.3CCR 1.9HCR 2.92SCS  
AJCA 08/01/2016 46DAUS  
GPTAT 86%R 1.2 GJUI 14.7 GJPI 88%R 137

DAM:  
SIMPLY NATURAL PJS 51 {1}  
USA 067100951  
3-03 305 2 14110 5.3 741 4.0 561 98DCR 1942C  
4-03 290 2 19680 4.8 953 3.7 722 98DCR 2497C  
5-03 284 2 19440 4.8 927 3.7 710 97DCR 2455C  
6-02 272 2 17020 4.8 816 3.7 627 97DCR 2168C  
305 2X ME AVG 4L 19671M 946F 721P 2493C

3-07 80% 4-09 84%  
ST SR DF RA RW RL FA FU RH RUW UC UD TP TL RTR RTS  
35 38 34 17 46 33 29 27 44 43 21 20 23 30 29 31  
CDCB PTA 08/01/2016 ORECS 16%R 16%ILE  
424M -8F 8P -53CM\$ -46NM\$ -29FM\$ -17GM\$  
-1.4PL 0.7DPR 0.4CCR -0.6HCR 2.96SCS  
AJCA 08/01/2016 PTAT 8%R -0.9 JUI -9.9 JPI 9%R 2

BRED: 12/01/2015 DUE: 09/05/2016 TO  
AHLEM PRESCOTT CALYPSO-ET  
USA 071199843 7JE1350  
CDCB GPTA 08/01/2016  
74%R 1205M -0.17% 24F 55%ILE  
75%R -0.06% 30P 330CM\$ 336NM\$ 350FM\$ 273GM\$  
3.6PL -0.6DPR -0.6CCR -1.0HCR 2.81SCS  
AJCA 08/01/2016 ODAUS  
GPTAT 74%R 1.2 GJUI 12.7 GJPI 71%R 136

MOYE, NEIL BREEDER & OWNER  
AYDEN, NC  
252-746-9585

PF LENNOX HENDRIX  
USA 116844046 GT50K BBR 100 JH1C JH2F 1JE768  
CDCB GPTA 08/01/2016 1668DAUS 253HRDS 13%RIP  
99%R 217M 0.15% 41F 77%ILE  
99%R 0.04% 15P 416CM\$ 393NM\$ 339FM\$ 395GM\$  
3.6PL 1.8DPR 1.9CCR 1.2HCR 2.71SCS  
AJCA 08/01/2016 645DAUS  
GPTAT 98%R 0.6 GJUI 11.5 GJPI 98%R 134  
SPRING CREEK T-BONE NETTY-ET 91%  
USA 067124500 GI BBR 100 JH1F  
TATTOO / K500  
DHIA HERD # 35-57-0960 CONTROL # 500  
1-11 305 3 19500 4.4 850 3.6 700 96DCR 2330C  
3-00 305 3 21290 4.6 987 3.6 766 95DCR 2640C  
4-01 305 3 33460 4.2 1412 3.5 1161 93DCR 3867C  
5-01 305 3 28710 5.2 1504 3.8 1097 95DCR 3796C  
305 2X ME AVG 4L 25491M 1201F 943P 3195C  
PPA 2325M 114F 99P / YD 1540M 84F 76P  
CDCB GPTA 08/01/2016 4RECS 76%R 58%ILE  
834M 41F 34P 144CM\$ 135NM\$ 110FM\$ 108GM\$  
-2.8PL -1.7DPR -1.9CCR 0.9HCR 3.17SCS  
AJCA 08/01/2016 GPTAT 71%R 1.1 GJUI 4.1 GJPI 70%R 86

UR UNKNOWN JERSEY SIRE  
UR UNKNOWN JERSEY DAM

# Dixie Invitational Sale

## LOT 119 SIMPLY NATURAL TOPEKA JODI USA 067206441 GT13K

BORN 09/24/2014 P1  
FEMALE EFI 7.8% AMERICAN ID 441 / 441  
JH1F JH2F

CDCB GPTA 08/01/2016 ORECS 74%R 30%ILE  
64M 15F 2P 29CM\$ 32NM\$ 39FM\$ -6GM\$  
0.1PL -1.4DPR -1.5CCR -1.6HCR 3.13SCS  
AJCA 08/01/2016 GPTAT 74%R 1.2 GJUI 12.7 GJPI 70%R 9  
ST SR DF RA RW RL FA  
1.2 0.4 0.7 L1.4 0.3 P0.6 S0.3  
FU RH RUW UC UD TP TL  
0.5 0.8 0.7 0.8 S1.0 C0.6 S0.3

BRED: 12/02/2015 DUE: 09/06/2016 TO  
BW SOVEREIGN {6}  
USA 118620158 7JE1412  
CDCB GPTA 08/01/2016  
75%R 783M 0.06% 50F 79%ILE  
76%R 0.02% 32P 410CM\$ 396NM\$ 360FM\$ 346GM\$  
3.2PL -0.1DPR -0.2CCR -1.6HCR 2.99SCS  
AJCA 08/01/2016 ODAUS  
GPTAT 75%R 1.4 GJUI 13.6 GJPI 72%R 150

SIRE:  
HEARTLAND MERCHANT TOPEKA-ET  
USA 067332021 GT50K BBR 100 JH1F JH2F 7JE1169  
CDCB GPTA 08/01/2016 5959DAUS 530HRDS 42%RIP  
99%R -96M 0.23% 40F 24%ILE  
99%R 0.08% 11P 178CM\$ 159NM\$ 113FM\$ 49GM\$  
0.8PL -3.7DPR -4.0CCR -1.9HCR 3.19SCS  
AJCA 08/01/2016 1998DAUS  
GPTAT 99%R 1.9 GJUI 20.8 GJPI 99%R 43

DAM:  
DOCK JOANN 722  
USA 117400519  
TATTOO N722 /  
DHIA HERD # 55-39-0001 CONTROL # 177  
2-01 305 2 14910 4.9 730 3.5 516 97DCR 1783C  
3-01 278 2 19330 4.9 952 3.2 623 97DCR 2150C  
4-00 305 2 23580 4.5 1059 3.1 739 98DCR 2550C  
305 2X ME AVG 3L 23105M 1064F 740P 2553C  
2-04 82% 3-05 84% 4-01 87%  
ST SR DF RA RW RL FA FU RH RUW UC UD TP TL RTR RTS  
34 32 43 23 34 31 28 32 44 34 22 32 25 18 36 36  
PPA 1149M 56F 6P / YD 595M 24F 1P  
CDCB PTA 08/01/2016 4RECS 58%R 23%ILE  
9M 4F -6P -14CM\$ -1NM\$ 28FM\$ 31GM\$  
-0.2PL 1.2DPR 0.6CCR 0.2HCR 3.06SCS  
AJCA 08/01/2016 PTAT 47%R 0.2 JUI 6.1 JPI 46%R -4

MOYE, NEIL  
AYDEN, NC  
252-746-9585

BREEDER & OWNER

SUNSET CANYON MERCHANT-ET  
USA 114256027 GT50K BBR 100 JH1C JH2F 11JE884  
CDCB GPTA 08/01/2016 2021DAUS 240HRDS 4%RIP  
99%R 52M 0.14% 30F 20%ILE  
99%R 0.03% 9P 120CM\$ 108NM\$ 79FM\$ -25GM\$  
0.6PL -4.7DPR -4.9CCR -2.7HCR 3.02SCS  
AJCA 08/01/2016 1383DAUS  
GPTAT 99%R 1.5 GJUI 16.2 GJPI 98%R 28  
HEARTLAND NATHAN TEXAS-ET 95%  
USA 067041437 GT50K BBR 100 JH1F JH2F  
DHIA HERD # 48-89-0168 CONTROL # 1437  
2-10 305 3 21850 4.6 1008 3.9 843 93DCR 2785C  
3-11 305 3 26340 4.3 1130 3.8 991 92DCR 3185C  
5-01 305 3 25940 4.6 1185 3.7 963 94DCR 3232C  
7-00 183 3 17610 4.8 844 3.5 610 79DCR 2108C  
305 2X ME AVG 5L 21944M 1006F 828P 2737C  
PPA 1602M 25F 67P / YD 766M 15F 44P  
CDCB GPTA 08/01/2016 5RECS 90%R 47%ILE  
50M -1F 11P 112CM\$ 96NM\$ 59FM\$ 23GM\$  
1.7PL -2.3DPR -1.8CCR -0.4HCR 3.01SCS  
AJCA 08/01/2016 GPTAT 86%R 1.1 GJUI 17.4 GJPI 85%R 41

MILITIAS DOCK-ET  
USA 115677384  
CDCB PTA 08/01/2016 27DAUS 9HRDS 0%RIP  
81%R -758M 0.12% -14F 5%ILE  
83%R 0.03% -22P -207CM\$ -198NM\$ -179FM\$ -117GM\$  
-1.7PL 2.3DPR 0.7CCR -0.5HCR 3.34SCS  
AJCA 08/01/2016 22DAUS  
PTAT 72%R -0.9 JUI -10.3 JPI 71%R -97  
IATOAL F JOAN 76%  
USA 116404190 GT  
TATTOO N566 /  
DHIA HERD # 56-30-0047 CONTROL # 2278  
1-11 305 2 13600 5.1 691 3.5 477 89DCR 1648C  
305 2X ME AVG 2L 17132M 896F 600P 2072C  
PPA 968M 80F 24P / YD 980M 61F 18P  
CDCB PTA 08/01/2016 2RECS 60%R 47%ILE  
145M 12F 0P 92CM\$ 96NM\$ 106FM\$ 81GM\$  
0.8PL -0.2DPR -0.1CCR 0.4HCR 2.88SCS  
AJCA 08/01/2016 PTAT 53%R 0.8 JUI 14.4 JPI 51%R 34  
SIRE: SC GOLD DUST PARAMOUNT IATOLA-ET GJPI 26 19%ILE

NEXT DAM:  
FIRECRACKER N JOAN 87%  
2-09 305 2 14560 4.4 645 3.6 521 98DCR V 1754C  
SIRE: ALTAMONT BOMBER FIRECRACKER-ET GJPI -72 5%ILE  
4TH DAM:  
NIX A JOAN 83%  
4-09 305 2 18920 5.2 980 3.6 687 94DCR V 2376C

# Dixie Invitational Sale

## LOT 120 SIMPLY NATURAL TOPEKA Lyla USA 067206434 GT13K

BORN 09/14/2014 P3  
FEMALE EFI 8.1% AMERICAN ID 434 / 434  
JH1F JH2F

CDCB GPTA 08/01/2016 ORECS 74%R 62%ILE  
-138M 27F 7P 162CM\$ 149NM\$ 115FM\$ 149GM\$  
1.2PL 0.6DPR 0.7CCR -0.7HCR 3.19SCS  
AJCA 08/01/2016 GPTAT 74%R 0.8 GJUI 12.9 GJPI 71%R 49  
ST SR DF RA RW RL FA  
0.8 -0.1 0.6 L1.6 -0.1 P0.1 S0.1  
FU RH RUW UC UD TP TL  
0.2 0.7 0.6 0.8 S1.2 C0.2 S0.9

BRED: 12/03/2015 DUE: 09/07/2016 TO  
BW SOVEREIGN {6}  
USA 118620158 7JE1412  
CDCB GPTA 08/01/2016  
75%R 783M 0.06% 50F 79%ILE  
76%R 0.02% 32P 410CM\$ 396NM\$ 360FM\$ 346GM\$  
3.2PL -0.1DPR -0.2CCR -1.6HCR 2.99SCS  
AJCA 08/01/2016 ODAUS  
GPTAT 75%R 1.4 GJUI 13.6 GJPI 72%R 150

SIRE:  
HEARTLAND MERCHANT TOPEKA-ET  
USA 067332021 GT50K BBR 100 JH1F JH2F 7JE1169  
CDCB GPTA 08/01/2016 5959DAUS 530HRDS 42%RIP  
99%R -96M 0.23% 40F 24%ILE  
99%R 0.08% 11P 178CM\$ 159NM\$ 113FM\$ 49GM\$  
0.8PL -3.7DPR -4.0CCR -1.9HCR 3.19SCS  
AJCA 08/01/2016 1998DAUS  
GPTAT 99%R 1.9 GJUI 20.8 GJPI 99%R 43  
DAM:  
DOCK LYON 747  
USA 117400760  
TATTOO N747 /  
DHIA HERD # 55-39-0001 CONTROL # 200  
1-10 291 2 12900 4.9 636 3.6 469 97DCR 1622C  
2-10 287 2 15660 5.1 802 3.5 551 98DCR 1904C  
305 2X ME AVG 3L 16724M 816F 591P 2043C  
-2-02 78% 3-03 78%  
ST SR DF RA RW RL FA FU RH RUW UC UD TP TL RTR RTS  
36 22 28 23 33 36 28 22 21 25 33 26 26 22 32 36  
PPA -1802M -52F -56P / YD -1047M -47F -34P  
CDCB PTA 08/01/2016 3RECS 56%R 4%ILE  
-497M -22F -17P -202CM\$ -188NM\$ -157FM\$ -98GM\$  
-1.5PL 2.4DPR 2.2CCR 0.6HCR 3.34SCS  
AJCA 08/01/2016 PTAT 46%R -0.4 JUI -2.9 JPI 44%R -77

MOYE, NEIL BREEDER & OWNER  
AYDEN, NC  
252-746-9585

SUNSET CANYON MERCHANT-ET  
USA 114256027 GT50K BBR 100 JH1C JH2F 11JE884  
CDCB GPTA 08/01/2016 2021DAUS 240HRDS 4%RIP  
99%R 52M 0.14% 30F 20%ILE  
99%R 0.03% 9P 120CM\$ 108NM\$ 79FM\$ -25GM\$  
0.6PL -4.7DPR -4.9CCR -2.7HCR 3.02SCS  
AJCA 08/01/2016 1383DAUS  
GPTAT 99%R 1.5 GJUI 16.2 GJPI 98%R 28  
HEARTLAND NATHAN TEXAS-ET 95%  
USA 067041437 GT50K BBR 100 JH1F JH2F  
DHIA HERD # 48-89-0168 CONTROL # 1437  
2-10 305 3 21850 4.6 1008 3.9 843 93DCR 2785C  
3-11 305 3 26340 4.3 1130 3.8 991 92DCR 3185C  
5-01 305 3 25940 4.6 1185 3.7 963 94DCR 3232C  
7-00 183 3 17610 4.8 844 3.5 610 79DCR 2108C  
305 2X ME AVG 5L 21944M 1006F 828P 2737C  
PPA 1602M 25F 67P / YD 766M 15F 44P  
CDCB GPTA 08/01/2016 5RECS 90%R 47%ILE  
50M -1F 11P 112CM\$ 96NM\$ 59FM\$ 23GM\$  
1.7PL -2.3DPR -1.8CCR -0.4HCR 3.01SCS  
AJCA 08/01/2016 GPTAT 86%R 1.1 GJUI 17.4 GJPI 85%R 41

MILITIAS DOCK-ET  
USA 115677384  
CDCB PTA 08/01/2016 27DAUS 9HRDS 0%RIP  
81%R -758M 0.12% -14F 5%ILE  
83%R 0.03% -22P -207CM\$ -198NM\$ -179FM\$ -117GM\$  
-1.7PL 2.3DPR 0.7CCR -0.5HCR 3.34SCS  
AJCA 08/01/2016 22DAUS  
PTAT 72%R -0.9 JUI -10.3 JPI 71%R -97  
LENNOX C LYON 79%  
USA 116404453 GT  
TATTOO N593 /  
DHIA HERD # 35-11-0803 CONTROL # 6593  
1-11 305 2 10450 4.4 455 3.6 372 92DCR 1243C  
305 2X ME AVG 1L 12874M 559F 465P 1539C  
PPA -795M -69F -39P / YD -1447M -85F -54P  
CDCB PTA 08/01/2016 1RECS 54%R 9%ILE  
-210M -29F -14P -119CM\$ -105NM\$ -70FM\$ -43GM\$  
0.0PL 1.8DPR 2.6CCR 1.4HCR 3.04SCS  
AJCA 08/01/2016 PTAT 49%R 0.6 JUI 9.8 JPI 46%R -35  
SIRE: FOREST GLEN HALLMARK LENNOX-ET GJPI 26 16%ILE  
NEXT DAM:  
COUNTRY S LYON 86%  
4-02 305 2 19900 4.0 802 3.4 672 98DCR V 2213C  
SIRE: BW COUNTRY-ET GJPI 11 14%ILE  
4TH DAM:  
SHANES LYON 90%  
5-11 305 2 21980 4.3 945 3.3 719 94DCR 2482C

# Dixie Invitational Sale

## LOT 121 SIMPLY NATURAL TOPEKA VANESSA {4} USA 067206462 GT13K

BORN 11/11/2014 P2  
FEMALE EFI 6.9% AMERICAN ID 462 / 462  
JH1F JH2F

CDCB GPTA 08/01/2016 ORECS 74%R 51%ILE  
OM 18F 3P 116CM\$ 111NM\$ 100FM\$ 62GM\$  
1.5PL -1.4DPR -0.8CCR -0.4HCR 3.03SCS  
AJCA 08/01/2016 GPTAT 70%R 0.7 GJUI 13.2 GJPI 69%R 32  
ST SR DF RA RW RL FA  
0.6 0.1 0.2 L1.2 0.0 P0.4 S0.2  
FU RH RUW UC UD TP TL  
0.5 0.8 0.6 0.7 S1.5 W0.4 S0.2

BRED: 12/07/2015 DUE: 09/11/2016 TO  
BW SOVEREIGN {6}  
USA 118620158 7JE1412  
CDCB GPTA 08/01/2016  
75%R 783M 0.06% 50F 79%ILE  
76%R 0.02% 32P 410CM\$ 396NM\$ 360FM\$ 346GM\$  
3.2PL -0.1DPR -0.2CCR -1.6HCR 2.99SCS  
AJCA 08/01/2016 ODAUS  
GPTAT 75%R 1.4 GJUI 13.6 GJPI 72%R 150

SIRE:  
HEARTLAND MERCHANT TOPEKA-ET  
USA 067332021 GT50K BBR 100 JH1F JH2F 7JE1169  
CDCB GPTA 08/01/2016 5959DAUS 530HRDS 42%RIP  
99%R -96M 0.23% 40F 24%ILE  
99%R 0.08% 11P 178CM\$ 159NM\$ 113FM\$ 49GM\$  
0.8PL -3.7DPR -4.0CCR -1.9HCR 3.19SCS  
AJCA 08/01/2016 1998DAUS  
GPTAT 99%R 1.9 GJUI 20.8 GJPI 99%R 43

DAM:  
AHF FLAVOR VINO {3}  
USA 067079751  
DHIA HERD # 55-39-0001 CONTROL # 751  
3-02 305 2 18780 5.1 956 3.8 717 98DCR 2481C  
4-04 285 2 22610 5.1 1157 3.6 818 98DCR 2828C  
5-03 303 2 25480 5.1 1301 3.6 920 97DCR 3181C  
305 2X ME AVG 3L 23340M 1167F 847P 2929C  
3-06 86% 4-08 81%  
ST SR DF RA RW RL FA FU RH RUW UC UD TP TL RTR RTS  
43 38 45 45 40 33 29 15 35 46 36 12 33 22 38 34  
PPA 2427M 142F 96P / YD 1059M 46F 38P  
CDCB PTA 08/01/2016 4RECS 58%R 68%ILE  
366M 12F 12P 173CM\$ 168NM\$ 156FM\$ 171GM\$  
1.9PL 1.2DPR 1.2CCR 0.7HCR 2.88SCS  
PA TYPE 0.2 JUI JPI 15%R -41

MOYE, NEIL BREEDER & OWNER  
AYDEN, NC  
252-746-9585

SUNSET CANYON MERCHANT-ET  
USA 114256027 GT50K BBR 100 JH1C JH2F 11JE884  
CDCB GPTA 08/01/2016 2021DAUS 240HRDS 4%RIP  
99%R 52M 0.14% 30F 20%ILE  
99%R 0.03% 9P 120CM\$ 108NM\$ 79FM\$ -25GM\$  
0.6PL -4.7DPR -4.9CCR -2.7HCR 3.02SCS  
AJCA 08/01/2016 1383DAUS  
GPTAT 99%R 1.5 GJUI 16.2 GJPI 98%R 28  
HEARTLAND NATHAN TEXAS-ET 95%  
USA 067041437 GT50K BBR 100 JH1F JH2F  
DHIA HERD # 48-89-0168 CONTROL # 1437  
2-10 305 3 21850 4.6 1008 3.9 843 93DCR 2785C  
3-11 305 3 26340 4.3 1130 3.8 991 92DCR 3185C  
5-01 305 3 25940 4.6 1185 3.7 963 94DCR 3232C  
7-00 183 3 17610 4.8 844 3.5 610 79DCR 2108C  
305 2X ME AVG 5L 21944M 1006F 828P 2737C  
PPA 1602M 25F 67P / YD 766M 15F 44P  
CDCB GPTA 08/01/2016 5RECS 90%R 47%ILE  
50M -1F 11P 112CM\$ 96NM\$ 59FM\$ 23GM\$  
1.7PL -2.3DPR -1.8CCR -0.4HCR 3.01SCS  
AJCA 08/01/2016 GPTAT 86%R 1.1 GJUI 17.4 GJPI 85%R 41

CARDINAL NORTHSTATE FLAVOR  
USA 115432468  
PA -477M -18F -17P  
-52CM\$ -54NM\$ -56FM\$  
1.1PL 0.2DPR 0.1CCR -0.1HCR 2.81SCS  
PA TYPE 0.1 JPI 38%R -38  
AHF BRAZO VAL {2}  
USA 067059615 GT  
DHIA HERD # 43-14-0094 CONTROL # 615  
PPA 4936M 156F 138P / YD 3226M 82F 83P  
CDCB PTA 08/01/2016 3RECS 55%R 35%ILE  
650M 6F 14P 40CM\$ 50NM\$ 76FM\$ 83GM\$  
-0.9PL 1.0DPR 0.8CCR 0.4HCR 3.04SCS  
PA TYPE 0.3 JUI JPI 24%R -44  
SIRE: HOCKETT GOLDEN BRAZO B577 {4} GJPI -80 3%ILE

NEXT DAM:  
AHF RUSTY OF 255 {1} 86%  
3-09 305 2 14200 5.1 719 3.3 474 91DCR 1637C  
SIRE: RUSTY OF SOUTH HAVEN JPI -160 1%ILE

## LOT 122 SIMPLY NATURAL FASTRACK PRISSY {2} USA 067206460 GT13K

BORN 11/08/2014 P3  
FEMALE EFI 5.8% AMERICAN ID 460 / 460  
JH1F JH2F

CDCB GPTA 08/01/2016 ORECS 69%R 63%ILE  
565M 23F 7P 137CM\$ 152NM\$ 190FM\$ 135GM\$  
1.6PL 0.4DPR -0.5CCR -1.1HCR 2.97SCS  
AJCA 08/01/2016 GPTAT 68%R -0.2 GJUI 2.1 GJPI 65%R 47  
ST SR DF RA RW RL FA  
0.7 0.3 -0.6 L0.8 0.3 P0.1 S0.1  
FU RH RUW UC UD TP TL  
0.6 0.2 0.2 -0.7 S0.5 C0.3 L0.2

SIRE:  
BW FASTRACK-ET  
USA 117460119 GT50K BBR 100 JH1F JH2F 7JE1190  
CDCB GPTA 08/01/2016 1163DAUS 217HRDS 21%RIP  
99%R 218M 0.20% 49F 74%ILE  
99%R 0.07% 22P 415CM\$ 389NM\$ 327FM\$ 332GM\$  
4.4PL 0.1DPR -0.6CCR -1.0HCR 3.02SCS  
AJCA 08/01/2016 591DAUS  
GPTAT 98%R 0.6 GJUI 11.5 GJPI 96%R 127

DAM:  
SIMPLY NATURAL PJS 23 {1}  
USA 067100923  
3-00 305 2 16490 3.9 637 3.2 530 98DCR 1751C  
4-01 290 2 18180 3.5 635 3.0 545 97DCR 1767C  
5-01 305 2 19970 3.9 773 3.0 604 97DCR 2068C  
305 2X ME AVG 3L 19262M 705F 584P 1933C  
3-04 82% 4-05 83%  
ST SR DF RA RW RL FA FU RH RUW UC UD TP TL RTR RTS  
36 38 37 21 38 35 32 30 37 45 24 12 30 24 30 30  
CDCB PTA 08/01/2016 ORECS 13%R 9%ILE  
428M -4F OP -136CM\$ -115NM\$ -63FM\$ -83GM\$  
-2.3PL 0.4DPR -0.3CCR -0.4HCR 2.98SCS  
AJCA 08/01/2016 PTAT 5%R -1.6 JUI -18.4 JPI 7%R -33

BRED: 12/09/2015 DUE: 09/13/2016 TO  
AHLEM PRESCOTT CALYPSO-ET  
USA 071199843 7JE1350  
CDCB GPTA 08/01/2016  
74%R 1205M -0.17% 24F 55%ILE  
75%R -0.06% 30P 330CM\$ 336NM\$ 350FM\$ 273GM\$  
3.6PL -0.6DPR -0.6CCR -1.0HCR 2.81SCS  
AJCA 08/01/2016 ODAUS  
GPTAT 74%R 1.2 GJUI 12.7 GJPI 71%R 136

MOYE, NEIL BREEDER & OWNER  
AYDEN, NC  
252-746-9585

BW RENEGADE-ET  
USA 115883929 GT50K BBR 100 JH1F JH2F 200JE60  
CDCB GPTA 08/01/2016 7459DAUS 647HRDS 13%RIP  
99%R -74M 0.31% 58F 63%ILE  
99%R 0.11% 19P 388CM\$ 353NM\$ 267FM\$ 337GM\$  
2.5PL 0.7DPR 1.2CCR 0.9HCR 3.05SCS  
AJCA 08/01/2016 2946DAUS  
GPTAT 99%R 0.1 GJUI -0.3 GJPI 99%R 110  
BW AVERY SUZANNE ET119-ET 90%  
USA 110834126 GT50K BBR 100 JH1C JH2F  
TATTOO ET119 / ET119  
DHIA HERD # 93-52-0150 CONTROL # 372  
2-11 305 2 24100 5.0 1195 3.3 797 95DCR 2752C  
365 2 28140 5.0 1395 3.3 942 DHIR 3254C  
5-00 305 3 22660 4.7 1070 3.4 772 94DCR 2667C  
365 3 26720 4.7 1252 3.4 909 DHIR 3141C  
305 2X ME AVG 3L 21613M 1026F 727P 2510C  
PPA 959M 37F 16P / YD 979M 38F 25P  
CDCB GPTA 08/01/2016 3RECS 94%R 79%ILE  
315M 6F 5P 201CM\$ 212NM\$ 237FM\$ 209GM\$  
5.4PL 2.0DPR 1.9CCR 0.5HCR 3.08SCS  
AJCA 08/01/2016 GPTAT 91%R 0.1 GJUI 10.1 GJPI 90%R 69

UR UNKNOWN JERSEY SIRE  
UR UNKNOWN JERSEY DAM

# Dixie Invitational Sale

## LOT 123 SIMPLY NATURAL GALVANIZE ASHLYN {2} USA 067206453

BORN 10/15/2014 P6  
FEMALE EFI 7.9% AMERICAN ID 453 / 453

PA 918M 27F 25P  
170CM\$ 174NM\$ 182FM\$  
0.5PL -1.8DPR -2.1CCR -1.2HCR 2.99SCS  
PA TYPE 0.8 JPI 27%R 80  
ST SR DF RA RW RL FA  
1.1 0.5 0.1 L0.9 0.5 P0.3 S0.4  
FU RH RUW UC UD TP TL  
0.4 0.3 0.4 0.4 S0.4 C0.3 L0.0

SISTER(S):  
SIMPLY NATURAL MATINEE 106 {2} 86%  
3-11 285 2 25280 4.6 1160 3.1 773 97DCR 2666C

SIRE:  
BUTTERCREST GALVANIZE  
USA 117275551 GT50K BBR 100 JH1C JH2F 7JE1151  
CDCB GPTA 08/01/2016 1896DAUS 198HRDS 32%RIP  
99%R 923M -0.01% 41F 43%ILE  
99%R 0.04% 40P 314CM\$ 294NM\$ 245FM\$ 145GM\$  
1.8PL -4.4DPR -4.9CCR -2.3HCR 3.05SCS  
AJCA 08/01/2016 508DAUS  
GPTAT 98%R 1.6 GJUI 10.9 GJPI 97%R 120

DAM:  
SIMPLY NATURAL PJS 22 {1}  
USA 067100922  
2-10 304 2 15940 4.3 681 3.4 543 97DCR 1840C  
3-10 300 2 22430 3.8 857 3.0 677 97DCR 2303C  
4-11 305 2 24270 3.7 909 3.0 716 97DCR 2439C  
305 2X ME AVG 3L 22609M 861F 688P 2324C  
3-02 85% 4-04 85%  
ST SR DF RA RW RL FA FU RH RUW UC UD TP TL RTR RTS  
40 36 33 35 42 29 35 27 35 38 36 15 27 22 30 21  
CDCB PTA 08/01/2016 ORECS 18%R 35%ILE  
912M 12F 10P 25CM\$ 53NM\$ 119FM\$ 80GM\$  
-0.9PL 0.9DPR 0.8CCR -0.1HCR 2.92SCS  
AJCA 08/01/2016 PTAT 8%R 0.0 JUI 0.7 JPI 10%R 40

BRED: 12/10/2015 DUE: 09/14/2016 TO  
AHLEM PRESCOTT CALYPSO-ET  
USA 071199843 7JE1350  
CDCB GPTA 08/01/2016  
74%R 1205M -0.17% 24F 55%ILE  
75%R -0.06% 30P 330CM\$ 336NM\$ 350FM\$ 273GM\$  
3.6PL -0.6DPR -0.6CCR -1.0HCR 2.81SCS  
AJCA 08/01/2016 ODAUS  
GPTAT 74%R 1.2 GJUI 12.7 GJPI 71%R 136

MOYE, NEIL BREEDER & OWNER  
AYDEN, NC  
252-746-9585

ALL LYNNS LOUIE VALENTINO-ET  
USA 116279413 GT50K BBR 100 JH1C JH2F 7JE1038  
CDCB GPTA 08/01/2016 8724DAUS 1019HRDS 21%RIP  
99%R 787M -0.06% 25F 64%ILE  
99%R -0.01% 26P 361CM\$ 356NM\$ 343FM\$ 237GM\$  
5.9PL -2.0DPR -2.7CCR 0.2HCR 2.99SCS  
AJCA 08/01/2016 4315DAUS  
GPTAT 99%R 2.0 GJUI 19.0 GJPI 99%R 128  
BUTTERCREST JEVON GALVESTON 88%  
USA 116438597 GT3K BBR 100 JH1F  
TATTOO C354 / C354  
DHIA HERD # 31-45-0129 CONTROL # 354  
1-11 305 2 22110 5.5 1220 3.8 835 101DCR 2889C  
2-11 305 2 25240 5.5 1400 3.6 904 102DCR 3125C  
305 2X ME AVG 2L 29812M 1608F 1078P 3728C  
PPA 5640M 307F 217P / YD 4349M 233F 168P  
CDCB GPTA 08/01/2016 2RECS 83%R 64%ILE  
554M 38F 27P 174CM\$ 156NM\$ 111FM\$ 83GM\$  
-0.9PL -2.5DPR -2.6CCR -2.4HCR 2.98SCS  
AJCA 08/01/2016 GPTAT 78%R 0.4 GJUI -9.1 GJPI 79%R 64

UR UNKNOWN JERSEY SIRE  
UR UNKNOWN JERSEY DAM

# Dixie Invitational Sale

## LOT 124 SIMPLY NATURAL NITRO SARAI {5} USA 067206457 GT13K

BORN 10/25/2014 P5  
FEMALE EFI 7.1% AMERICAN ID 457 / 457  
JH1F JH2F

CDCB GPTA 08/01/2016 0RECS 73%R 75%ILE  
166M 19F 12P 208CM\$ 197NM\$ 172FM\$ 247GM\$  
1.9PL 3.2DPR 1.5CCR 0.7HCR 3.04SCS  
AJCA 08/01/2016 GPTAT 72%R -0.1 GJUI -3.4 GJPI 69%R 71  
ST SR DF RA RW RL FA  
0.5 -0.3 -0.2 L0.0 -0.3 S0.0 S0.3  
FU RH RUW UC UD TP TL  
-0.5 -0.3 -0.2 -0.3 S0.2 W0.7 S0.1

BRED: 12/16/2015 DUE: 09/20/2016 TO  
BW SOVEREIGN {6}  
USA 118620158 7JE1412  
CDCB GPTA 08/01/2016  
75%R 783M 0.06% 50F 79%ILE  
76%R 0.02% 32P 410CM\$ 396NM\$ 360FM\$ 346GM\$  
3.2PL -0.1DPR -0.2CCR -1.6HCR 2.99SCS  
AJCA 08/01/2016 ODAUS  
GPTAT 75%R 1.4 GJUI 13.6 GJPI 72%R 150

SIRE:  
ALL LYNNS HENDRIX NITRO  
USA 117951556 GT50K BBR 100 JH1F JH2F 7JE1242  
CDCB GPTA 08/01/2016 191DAUS 50HRDS 92%RIP  
94%R 716M -0.05% 24F 42%ILE  
95%R 0.03% 31P 292CM\$ 274NM\$ 230FM\$ 307GM\$  
0.7PL 1.9DPR 1.3CCR 1.9HCR 2.92SCS  
AJCA 08/01/2016 46DAUS  
GPTAT 86%R 1.2 GJUI 14.7 GJPI 88%R 137

DAM:  
DOCK SARAH 753 {4}  
USA 117517295 GA  
TATTOO N753 /  
DHIA HERD # 55-39-0001 CONTROL # 206  
1-10 303 2 13230 5.8 764 3.8 497 97DCR 1719C  
2-10 305 2 16430 5.9 975 3.6 594 97DCR 2054C  
3-10 263 2 15940 5.8 925 3.6 568 97DCR 1963C  
305 2X ME AVG 3L 18611M 1052F 669P 2314C  
2-02 82% 3-03 82%  
ST SR DF RA RW RL FA FU RH RUW UC UD TP TL RTR RTS  
36 29 32 26 34 33 23 26 33 28 32 30 25 25 35 37  
PPA -1363M 46F -37P / YD -654M 23F -19P  
CDCB GPTA 08/01/2016 4RECS 59%R 16%ILE  
-350M -1F -12P -50CM\$ -43NM\$ -29FM\$ 1GM\$  
0.3PL 2.0DPR 1.5CCR -0.2HCR 3.10SCS  
AJCA 08/01/2016 PTAT 46%R -0.1 GJUI -2.6 GJPI 49%R -28

MOYE, NEIL  
AYDEN, NC  
252-746-9585  
BREEDER & OWNER

PF LENNOX HENDRIX  
USA 116844046 GT50K BBR 100 JH1C JH2F 1JE768  
CDCB GPTA 08/01/2016 1668DAUS 253HRDS 13%RIP  
99%R 217M 0.15% 41F 77%ILE  
99%R 0.04% 15P 416CM\$ 393NM\$ 339FM\$ 395GM\$  
3.6PL 1.8DPR 1.9CCR 1.2HCR 2.71SCS  
AJCA 08/01/2016 645DAUS  
GPTAT 98%R 0.6 GJUI 11.5 GJPI 98%R 134  
SPRING CREEK T-BONE NETTY-ET 91%  
USA 067124500 GI BBR 100 JH1F  
TATTOO / K500  
DHIA HERD # 35-57-0960 CONTROL # 500  
1-11 305 3 19500 4.4 850 3.6 700 96DCR 2330C  
3-00 305 3 21290 4.6 987 3.6 766 95DCR 2640C  
4-01 305 3 33460 4.2 1412 3.5 1161 93DCR 3867C  
5-01 305 3 28710 5.2 1504 3.8 1097 95DCR 3796C  
305 2X ME AVG 4L 25491M 1201F 943P 3195C  
PPA 2325M 114F 99P / YD 1540M 84F 76P  
CDCB GPTA 08/01/2016 4RECS 76%R 58%ILE  
834M 41F 34P 144CM\$ 135NM\$ 110FM\$ 108GM\$  
-2.8PL -1.7DPR -1.9CCR 0.9HCR 3.17SCS  
AJCA 08/01/2016 GPTAT 71%R 1.1 GJUI 4.1 GJPI 70%R 86

MILITIAS DOCK-ET  
USA 115677384  
CDCB PTA 08/01/2016 27DAUS 9HRDS 0%RIP  
81%R -758M 0.12% -14F 5%ILE  
83%R 0.03% -22P -207CM\$ -198NM\$ -179FM\$ -117GM\$  
-1.7PL 2.3DPR 0.7CCR -0.5HCR 3.34SCS  
AJCA 08/01/2016 22DAUS  
PTAT 72%R -0.9 JUI -10.3 JPI 71%R -97  
CARL SARAH 602 {3} 86%  
USA 116593098 GT3K BBR 87 JH1C  
TATTOO N602 /  
DHIA HERD # 65-06-0001 CONTROL # 602  
1-11 305 2 13660 4.6 628 3.4 458 89DCR 1582C  
3-00 265 2 11830 4.3 512 3.2 380 96DCR 1311C  
305 2X ME AVG 3L 14041M 622F 464P 1601C  
PPA -245M -10F -30P / YD 290M 9F -10P  
CDCB GPTA 08/01/2016 3RECS 77%R 15%ILE  
192M -8F -5P -71CM\$ -53NM\$ -10FM\$ -17GM\$  
0.0PL 1.4DPR 1.6CCR -0.3HCR 2.98SCS  
AJCA 08/01/2016 GPTAT 72%R -0.3 GJUI -5.9 GJPI 71%R -15  
SIRE: OOMSDALE GRATITUDE COUNTRY CARL {2}-ET GJPI 26 12%ILE

NEXT DAM:  
JACE Q SARAH 74%  
6-03 305 2 20240 4.5 903 3.7 742 98DCR 2474C  
SIRE: WINDY WILLOW MONTANA JACE {6} GJPI 35 21%ILE  
4TH DAM:  
QUEST B SARAH 79%

# Dixie Invitational Sale

## LOT 125 SIMPLY NATURAL TOPEKA LINDSI {2} USA 067206461 GT13K

BORN 11/10/2014 P1  
FEMALE EFI 6.4% AMERICAN ID 461 / 461  
JH1F JH2F  
CDCB GPTA 08/01/2016 ORECS 70%R 34%ILE  
384M 1F 1P 26CM\$ 46NM\$ 95FM\$ 30GM\$  
1.3PL -0.3DPR 0.0CCR 0.2HCR 3.07SCS  
AJCA 08/01/2016 GPTAT 70%R 0.8 GJUI 7.0 GJPI 66%R 12  
ST SR DF RA RW RL FA  
0.7 -0.2 0.5 L1.8 -0.2 P0.3 S0.2  
FU RH RUW UC UD TP TL  
0.3 0.6 0.5 -0.1 S0.8 C0.1 S0.6

SIRE:  
HEARTLAND MERCHANT TOPEKA-ET  
USA 067332021 GT50K BBR 100 JH1F JH2F 7JE1169  
CDCB GPTA 08/01/2016 5959DAUS 530HRDS 42%RIP  
99%R -96M 0.23% 40F 24%ILE  
99%R 0.08% 11P 178CM\$ 159NM\$ 113FM\$ 49GM\$  
0.8PL -3.7DPR -4.0CCR -1.9HCR 3.19SCS  
AJCA 08/01/2016 1998DAUS  
GPTAT 99%R 1.9 GJUI 20.8 GJPI 99%R 43

DAM:  
SIMPLY NATURAL PJS 68 {1}  
USA 067100968  
6-10 275 2 20160 4.4 889 3.4 692 97DCR 2379C  
7-09 305 2 26100 4.2 1105 3.3 851 97DCR 2938C  
8-10 277 2 21170 4.5 949 3.3 694 96DCR 2396C  
305 2X ME AVG 3L 23434M 1023F 772P 2658C  
7-00 86% 8-02 86%  
ST SR DF RA RW RL FA FU RH RUW UC UD TP TL RTR RTS  
33 36 35 25 38 31 28 40 35 36 18 16 22 31 28 32  
CDCB PTA 08/01/2016 ORECS 16%R 12%ILE  
336M -11F 2P -95CM\$ -82NM\$ -50FM\$ -61GM\$  
-1.1PL 0.1DPR 0.7CCR 2.1HCR 2.98SCS  
AJCA 08/01/2016 PTAT 8%R -0.7 JUI -9.3 JPI 9%R -12

BRED: 12/17/2015 DUE: 09/21/2016 TO  
AHLEM PRESCOTT CALYPSO-ET  
USA 071199843 7JE1350  
CDCB GPTA 08/01/2016  
74%R 1205M -0.17% 24F 55%ILE  
75%R -0.06% 30P 330CM\$ 336NM\$ 350FM\$ 273GM\$  
3.6PL -0.6DPR -0.6CCR -1.0HCR 2.81SCS  
AJCA 08/01/2016 ODAUS  
GPTAT 74%R 1.2 GJUI 12.7 GJPI 71%R 136

MOYE, NEIL BREEDER & OWNER  
AYDEN, NC  
252-746-9585

SUNSET CANYON MERCHANT-ET  
USA 114256027 GT50K BBR 100 JH1C JH2F 11JE884  
CDCB GPTA 08/01/2016 2021DAUS 240HRDS 4%RIP  
99%R 52M 0.14% 30F 20%ILE  
99%R 0.03% 9P 120CM\$ 108NM\$ 79FM\$ -25GM\$  
0.6PL -4.7DPR -4.9CCR -2.7HCR 3.02SCS  
AJCA 08/01/2016 1383DAUS  
GPTAT 99%R 1.5 GJUI 16.2 GJPI 98%R 28  
HEARTLAND NATHAN TEXAS-ET 95%  
USA 067041437 GT50K BBR 100 JH1F JH2F  
DHIA HERD # 48-89-0168 CONTROL # 1437  
2-10 305 3 21850 4.6 1008 3.9 843 93DCR 2785C  
3-11 305 3 26340 4.3 1130 3.8 991 92DCR 3185C  
5-01 305 3 25940 4.6 1185 3.7 963 94DCR 3232C  
7-00 183 3 17610 4.8 844 3.5 610 79DCR 2108C  
305 2X ME AVG 5L 21944M 1006F 828P 2737C  
PPA 1602M 25F 67P / YD 766M 15F 44P  
CDCB GPTA 08/01/2016 5RECS 90%R 47%ILE  
50M -1F 11P 112CM\$ 96NM\$ 59FM\$ 23GM\$  
1.7PL -2.3DPR -1.8CCR -0.4HCR 3.01SCS  
AJCA 08/01/2016 GPTAT 86%R 1.1 GJUI 17.4 GJPI 85%R 41

UR UNKNOWN JERSEY SIRE  
UR UNKNOWN JERSEY DAM

## LOT 126 SIMPLY NATURAL TOPEKA EMMA {3} (TWIN) USA 067206465 GT13K

BORN 11/12/2014 P3  
FEMALE EFI 6.0% AMERICAN ID 465 / 465  
JH1F JH2F  
CDCB GPTA 08/01/2016 ORECS 72%R 65%ILE  
13M 43F 11P 173CM\$ 159NM\$ 123FM\$ 105GM\$  
0.2PL -1.7DPR -1.5CCR -1.4HCR 3.12SCS  
AJCA 08/01/2016 GPTAT 71%R 1.0 GJUI 7.1 GJPI 68%R 47  
ST SR DF RA RW RL FA  
0.4 0.2 0.5 L0.5 0.1 P0.2 S0.4  
FU RH RUW UC UD TP TL  
0.4 0.5 0.4 0.5 S0.4 W0.1 S0.5

SISTER(S):  
SIMPLY NATURAL TOPEKA ELLA {3}  
SELLING AS LOT 137

SIRE:  
HEARTLAND MERCHANT TOPEKA-ET  
USA 067332021 GT50K BBR 100 JH1F JH2F 7JE1169  
CDCB GPTA 08/01/2016 5959DAUS 530HRDS 42%RIP  
99%R -96M 0.23% 40F 24%ILE  
99%R 0.08% 11P 178CM\$ 159NM\$ 113FM\$ 49GM\$  
0.8PL -3.7DPR -4.0CCR -1.9HCR 3.19SCS  
AJCA 08/01/2016 1998DAUS  
GPTAT 99%R 1.9 GJUI 20.8 GJPI 99%R 43

DAM:  
SIMPLY NATURAL MATINEE 101 {2}  
USA 067388101  
DHIA HERD # 55-39-0001 CONTROL # 101  
2-01 305 2 21160 4.8 1009 3.4 726 97DCR 2508C  
305 2X ME AVG 1L 26598M 1252F 919P 3176C  
2-05 76%  
ST SR DF RA RW RL FA FU RH RUW UC UD TP TL RTR RTS  
29 26 27 23 25 28 32 17 28 32 23 22 30 23 33 34  
PPA 1719M 130F 77P / YD 1324M 118F 60P  
CDCB PTA 08/01/2016 1RECS 48%R 72%ILE  
528M 42F 19P 190CM\$ 184NM\$ 169FM\$ 191GM\$  
-0.6PL 0.5DPR 0.7CCR 0.0HCR 2.97SCS  
AJCA 08/01/2016 PTAT 37%R -0.7 JUI -14.3 JPI 39%R 68

BRED: 12/17/2015 DUE: 09/21/2016 TO  
AHLEM PRESCOTT CALYPSO-ET  
USA 071199843 7JE1350  
CDCB GPTA 08/01/2016  
74%R 1205M -0.17% 24F 55%ILE  
75%R -0.06% 30P 330CM\$ 336NM\$ 350FM\$ 273GM\$  
3.6PL -0.6DPR -0.6CCR -1.0HCR 2.81SCS  
AJCA 08/01/2016 ODAUS  
GPTAT 74%R 1.2 GJUI 12.7 GJPI 71%R 136

MOYE, NEIL BREEDER & OWNER  
AYDEN, NC  
252-746-9585

SUNSET CANYON MERCHANT-ET  
USA 114256027 GT50K BBR 100 JH1C JH2F 11JE884  
CDCB GPTA 08/01/2016 2021DAUS 240HRDS 4%RIP  
99%R 52M 0.14% 30F 20%ILE  
99%R 0.03% 9P 120CM\$ 108NM\$ 79FM\$ -25GM\$  
0.6PL -4.7DPR -4.9CCR -2.7HCR 3.02SCS  
AJCA 08/01/2016 1383DAUS  
GPTAT 99%R 1.5 GJUI 16.2 GJPI 98%R 28  
HEARTLAND NATHAN TEXAS-ET 95%  
USA 067041437 GT50K BBR 100 JH1F JH2F  
DHIA HERD # 48-89-0168 CONTROL # 1437  
2-10 305 3 21850 4.6 1008 3.9 843 93DCR 2785C  
3-11 305 3 26340 4.3 1130 3.8 991 92DCR 3185C  
5-01 305 3 25940 4.6 1185 3.7 963 94DCR 3232C  
7-00 183 3 17610 4.8 844 3.5 610 79DCR 2108C  
305 2X ME AVG 5L 21944M 1006F 828P 2737C  
PPA 1602M 25F 67P / YD 766M 15F 44P  
CDCB GPTA 08/01/2016 5RECS 90%R 47%ILE  
50M -1F 11P 112CM\$ 96NM\$ 59FM\$ 23GM\$  
1.7PL -2.3DPR -1.8CCR -0.4HCR 3.01SCS  
AJCA 08/01/2016 GPTAT 86%R 1.1 GJUI 17.4 GJPI 85%R 41

SUNSET CANYON MATINEE-ET  
USA 111981214 GTHD BBR 100 JH1F JH2F 7JE714  
CDCB GPTA 08/01/2016 5041DAUS 587HRDS 4%RIP  
99%R 505M 0.21% 66F 40%ILE  
99%R -0.01% 17P 266CM\$ 263NM\$ 256FM\$ 276GM\$  
0.0PL 1.0DPR 1.7CCR 1.3HCR 3.00SCS  
AJCA 08/01/2016 1464DAUS  
GPTAT 99%R -0.8 GJUI -20.1 GJPI 99%R 82

SIMPLY NATURAL PJS 49 {1}  
USA 067100949 GT  
CDCB PTA 08/01/2016 ORECS 13%R 24%ILE  
590M 6F 13P -4CM\$ 3NM\$ 19FM\$ 19GM\$  
-1.7PL 0.2DPR -0.1CCR -0.8HCR 2.96SCS  
AJCA 08/01/2016 PTAT 5%R -0.6 JUI -6.8 JPI 7%R 23



# Dixie Invitational Sale



**JACE A DORIE 160-ET, VG-85%  
FOURTH DAM OF LOT 127**

## LOT 127 SIMPLY NATURAL NITRO DOLLY USA 067206452 GT13K

BORN 10/15/2014 P7  
FEMALE EFI 6.9% AMERICAN ID 452 / 452  
JH1F JH2F

MOYE, NEIL  
AYDEN, NC  
252-746-9585

BREEDER & OWNER

CDCB GPTA 08/01/2016 ORECS 73%R 79%ILE  
258M 30F 17P 230CM\$ 213NM\$ 174FM\$ 229GM\$  
0.7PL 1.3DPR 0.4CCR 0.9HCR 3.00SCS  
AJCA 08/01/2016 GPTAT 72%R 0.5 GJUI 3.2 GJPI 69%R 83  
ST SR DF RA RW RL FA  
1.1 0.4 0.1 L0.0 0.4 P0.4 S0.7  
FU RH RUW UC UD TP TL  
0.2 0.4 0.3 -0.2 S0.8 W0.3 L0.6

PF LENNOX HENDRIX  
USA 116844046 GT50K BBR 100 JH1C JH2F 1JE768  
CDCB GPTA 08/01/2016 1668DAUS 253HRDS 13%RIP  
99%R 217M 0.15% 41F 77%ILE  
99%R 0.04% 15P 416CM\$ 393NM\$ 339FM\$ 395GM\$  
3.6PL 1.8DPR 1.9CCR 1.2HCR 2.71SCS  
AJCA 08/01/2016 645DAUS  
GPTAT 98%R 0.6 GJUI 11.5 GJPI 98%R 134

BRED: 12/18/2015 DUE: 09/22/2016 TO  
BW SOVEREIGN {6}  
USA 118620158 7JE1412  
CDCB GPTA 08/01/2016  
75%R 783M 0.06% 50F 79%ILE  
76%R 0.02% 32P 410CM\$ 396NM\$ 360FM\$ 346GM\$  
3.2PL -0.1DPR -0.2CCR -1.6HCR 2.99SCS  
AJCA 08/01/2016 ODAUS  
GPTAT 75%R 1.4 GJUI 13.6 GJPI 72%R 150

SPRING CREEK T-BONE NETTY-ET 91%  
USA 067124500 GI BBR 100 JH1F  
TATTOO / K500  
DHIA HERD # 35-57-0960 CONTROL # 500  
1-11 305 3 19500 4.4 850 3.6 700 96DCR 2330C  
3-00 305 3 21290 4.6 987 3.6 766 95DCR 2640C  
4-01 305 3 33460 4.2 1412 3.5 1161 93DCR 3867C  
5-01 305 3 28710 5.2 1504 3.8 1097 95DCR 3796C  
305 2X ME AVG 4L 25491M 1201F 943P 3195C  
PPA 2325M 114F 99P / YD 1540M 84F 76P  
CDCB GPTA 08/01/2016 4RECS 76%R 58%ILE  
834M 41F 34P 144CM\$ 135NM\$ 110FM\$ 108GM\$  
-2.8PL -1.7DPR -1.9CCR 0.9HCR 3.17SCS  
AJCA 08/01/2016 GPTAT 71%R 1.1 GJUI 4.1 GJPI 70%R 86

SIRE:  
ALL LYNN'S HENDRIX NITRO  
USA 117951556 GT50K BBR 100 JH1F JH2F 7JE1242  
CDCB GPTA 08/01/2016 191DAUS 50HRDS 92%RIP  
94%R 716M -0.05% 24F 42%ILE  
95%R 0.03% 31P 292CM\$ 274NM\$ 230FM\$ 307GM\$  
0.7PL 1.9DPR 1.3CCR 1.9HCR 2.92SCS  
AJCA 08/01/2016 46DAUS  
GPTAT 86%R 1.2 GJUI 14.7 GJPI 88%R 137

MILITIAS DOCK-ET  
USA 115677384  
CDCB PTA 08/01/2016 27DAUS 9HRDS 0%RIP  
81%R -758M 0.12% -14F 5%ILE  
83%R 0.03% -22P -207CM\$ -198NM\$ -179FM\$ -117GM\$  
-1.7PL 2.3DPR 0.7CCR -0.5HCR 3.34SCS  
AJCA 08/01/2016 22DAUS  
PTAT 72%R -0.9 JUI -10.3 JPI 71%R -97

DAM:  
DOCK DORIE 735  
USA 117400649  
TATTOO N735 /  
DHIA HERD # 55-39-0001 CONTROL # 188  
1-11 305 2 12710 5.4 689 3.8 485 97DCR 1678C  
3-00 275 2 17590 5.5 962 3.5 622 97DCR 2150C  
3-11 213 2 11240 4.7 528 3.6 403 90DCR 1393C  
305 2X ME AVG 3L 17683M 899F 637P 2204C  
2-03 79% 3-04 80% 4-00 83%  
ST SR DF RA RW RL FA FU RH RUW UC UD TP TL RTR RTS  
34 36 34 21 46 26 35 16 43 37 32 26 16 22 38 36  
PPA -1700M -9F -43P / YD -947M -3F -19P  
CDCB PTA 08/01/2016 3RECS 56%R 11%ILE  
-454M 0F -8P -80CM\$ -85NM\$ -98FM\$ -53GM\$  
-1.6PL 0.6DPR -0.4CCR -0.6HCR 3.16SCS  
AJCA 08/01/2016 PTAT 46%R -0.4 JUI -6.9 JPI 45%R -46

IATOLA M DORIE {6} 76%  
USA 116404408 GT  
TATTOO N588 /  
DHIA HERD # 65-17-0002 CONTROL # 6588  
PPA -35M 62F 33P / YD 811M 84F 55P  
CDCB PTA 08/01/2016 1RECS 55%R 29%ILE  
-158M 16F 7P 47CM\$ 28NM\$ -18FM\$ 30GM\$  
-1.5PL -0.4DPR -0.6CCR -0.7HCR 3.03SCS  
AJCA 08/01/2016 PTAT 49%R 0.2 JUI -5.2 JPI 48%R 10  
SIRE: SC GOLD DUST PARAMOUNT IATOLA-ET GJPI 26 19%ILE  
NEXT DAM:  
MANHATTEN J DORIE {5} 80%  
3-11 305 2 17940 4.6 833 3.9 707 98DCR 2316C  
SIRE: ISNZ OKURA MANHATTEN ET S33 {4} GJPI -41 5%ILE

4TH DAM:  
JACE A DORIE 160-ET 85%  
2-01 305 2 20910 4.7 992 3.2 675 95DCR 2330C

# Dixie Invitational Sale

## LOT 128 SIMPLY NATURAL TOPEKA TAMI {2} USA 067206475 GT13K

BORN 11/23/2014 P2  
FEMALE EFI 8.0% AMERICAN ID 475 / 475  
JH1F JH2F  
CDCB GPTA 08/01/2016 ORECS 72%R 48%ILE  
455M 9F 8P 90CM\$ 102NM\$ 130FM\$ 40GM\$  
1.4PL -1.7DPR -2.4CCR -1.6HCR 3.04SCS  
AJCA 08/01/2016 GPTAT 72%R 1.2 GJUI 15.1 GJPI 68%R 34  
ST SR DF RA RW RL FA  
-0.4 -0.5 0.5 L0.7 -0.5 P0.5 S0.3  
FU RH RUW UC UD TP TL  
1.0 1.2 0.9 0.4 S1.0 C0.6 S1.1

SIRE:  
HEARTLAND MERCHANT TOPEKA-ET  
USA 067332021 GT50K BBR 100 JH1F JH2F 7JE1169  
CDCB GPTA 08/01/2016 5959DAUS 530HRDS 42%RIP  
99%R -96M 0.23% 40F 24%ILE  
99%R 0.08% 11P 178CM\$ 159NM\$ 113FM\$ 49GM\$  
0.8PL -3.7DPR -4.0CCR -1.9HCR 3.19SCS  
AJCA 08/01/2016 1998DAUS  
GPTAT 99%R 1.9 GJUI 20.8 GJPI 99%R 43  
DAM:  
SIMPLY NATURAL PJS 43 {1}  
USA 067100943  
2-09 305 2 15140 5.0 756 3.9 588 96DCR 2026C  
3-10 305 2 22250 5.0 1113 3.4 757 98DCR 2615C  
4-11 305 2 19450 5.0 968 3.6 697 98DCR 2410C  
305 2X ME AVG 3L 20247M 985F 717P 2469C  
3-02 82% 4-03 82%  
ST SR DF RA RW RL FA FU RH RUW UC UD TP TL RTR RTS  
34 33 33 27 31 34 26 24 32 36 26 22 27 23 30 37  
CDCB PTA 08/01/2016 ORECS 24%R 8%ILE  
244M -12F -1P -134CM\$ -119NM\$ -84FM\$ -96GM\$  
-2.0PL 0.0DPR -0.3CCR -0.8HCR 3.01SCS  
AJCA 08/01/2016 PTAT 13%R 0.0 JUI -3.0 JPI 14%R -29

BRED: 12/21/2015 DUE: 09/25/2016 TO  
AHLEM PRESCOTT CALYPSO-ET  
USA 071199843 7JE1350  
CDCB GPTA 08/01/2016  
74%R 1205M -0.17% 24F 55%ILE  
75%R -0.06% 30P 330CM\$ 336NM\$ 350FM\$ 273GM\$  
3.6PL -0.6DPR -0.6CCR -1.0HCR 2.81SCS  
AJCA 08/01/2016 ODAUS  
GPTAT 74%R 1.2 GJUI 12.7 GJPI 71%R 136

MOYE, NEIL BREEDER & OWNER  
AYDEN, NC  
252-746-9585

SUNSET CANYON MERCHANT-ET  
USA 114256027 GT50K BBR 100 JH1C JH2F 11JE884  
CDCB GPTA 08/01/2016 2021DAUS 240HRDS 4%RIP  
99%R 52M 0.14% 30F 20%ILE  
99%R 0.03% 9P 120CM\$ 108NM\$ 79FM\$ -25GM\$  
0.6PL -4.7DPR -4.9CCR -2.7HCR 3.02SCS  
AJCA 08/01/2016 1383DAUS  
GPTAT 99%R 1.5 GJUI 16.2 GJPI 98%R 28  
HEARTLAND NATHAN TEXAS-ET 95%  
USA 067041437 GT50K BBR 100 JH1F JH2F  
DHIA HERD # 48-89-0168 CONTROL # 1437  
2-10 305 3 21850 4.6 1008 3.9 843 93DCR 2785C  
3-11 305 3 26340 4.3 1130 3.8 991 92DCR 3185C  
5-01 305 3 25940 4.6 1185 3.7 963 94DCR 3232C  
7-00 183 3 17610 4.8 844 3.5 610 79DCR 2108C  
305 2X ME AVG 5L 21944M 1006F 828P 2737C  
PPA 1602M 25F 67P / YD 766M 15F 44P  
CDCB GPTA 08/01/2016 5RECS 90%R 47%ILE  
50M -1F 11P 112CM\$ 96NM\$ 59FM\$ 23GM\$  
1.7PL -2.3DPR -1.8CCR -0.4HCR 3.01SCS  
AJCA 08/01/2016 GPTAT 86%R 1.1 GJUI 17.4 GJPI 85%R 41

UR UNKNOWN JERSEY SIRE  
UR UNKNOWN JERSEY DAM

# Dixie Invitational Sale

## LOT 129 SIMPLY NATURAL BARNABAS KYLEE USA 067206487 GT13K

BORN 12/22/2014 P6  
FEMALE EFI 6.8% AMERICAN ID 487 / 487  
JH1F JH2F

CDCB GPTA 08/01/2016 ORECS 69%R 88%ILE  
-133M 28F 8P 278CM\$ 258NM\$ 210FM\$ 242GM\$  
3.3PL 1.0DPR -0.2CCR 0.0HCR 3.03SCS  
AJCA 08/01/2016 GPTAT 69%R 1.5 GJUI 17.0 GJPI 65%R 81  
ST SR DF RA RW RL FA  
1.3 0.5 0.7 L0.5 0.4 P0.8 S0.7  
FU RH RUW UC UD TP TL  
1.2 1.5 1.2 0.6 S1.6 C0.2 L0.4

BRED: 12/31/2015 DUE: 10/05/2016 TO  
AHLEM PRESCOTT CALYPSO-ET  
USA 071199843 7JE1350  
CDCB GPTA 08/01/2016  
74%R 1205M -0.17% 24F 55%ILE  
75%R -0.06% 30P 330CM\$ 336NM\$ 350FM\$ 273GM\$  
3.6PL -0.6DPR -0.6CCR -1.0HCR 2.81SCS  
AJCA 08/01/2016 ODAUS  
GPTAT 74%R 1.2 GJUI 12.7 GJPI 71%R 136

SISTER(S):  
SENN-SATIONAL KYRAN KARA 82%

SIRE:  
JARS OF CLAY BARNABAS  
USA 067342492 GT80K BBR 100 JH1F JH2F 7JE1294  
CDCB GPTA 08/01/2016  
74%R 598M 0.07% 43F 47%ILE  
75%R 0.02% 25P 326CM\$ 315NM\$ 289FM\$ 222GM\$  
2.8PL -1.9DPR -3.5CCR -1.0HCR 3.04SCS  
AJCA 08/01/2016 ODAUS  
GPTAT 75%R 2.2 GJUI 21.5 GJPI 72%R 116

DAM:  
SENN-SATIONAL ACTION KARA  
USA 118034548  
TATTOO G362 / G362  
DHIA HERD # 55-39-0001 CONTROL # 146  
1-09 281 2 13020 5.6 723 3.7 485 96DCR 1677C  
2-08 305 2 17210 5.1 877 3.6 624 98DCR 2158C  
3-11 276 2 19350 5.3 1021 3.6 697 97DCR 2410C  
305 2X ME AVG 3L 20209M 1039F 731P 2526C  
2-00 84% 3-02 84%  
ST SR DF RA RW RL FA FU RH RUW UC UD TP TL RTR RTS  
45 28 33 21 35 33 20 38 27 33 32 18 30 25 33 30  
PPA -1011M 50F -14P / YD -457M 40F -1P  
CDCB PTA 08/01/2016 4RECS 59%R 17%ILE  
-324M 10F -6P -36CM\$ -40NM\$ -50FM\$ 13GM\$  
-1.8PL 1.2DPR 1.1CCR 1.4HCR 3.08SCS  
AJCA 08/01/2016 PTAT 52%R 0.9 JUI 3.9 JPI 50%R -11

MOYE, NEIL BREEDER & OWNER  
AYDEN, NC  
252-746-9585

HEARTLAND MERCHANT TOPEKA-ET  
USA 067332021 GT50K BBR 100 JH1F JH2F 7JE1169  
CDCB GPTA 08/01/2016 5959DAUS 530HRDS 42%RIP  
99%R -96M 0.23% 40F 24%ILE  
99%R 0.08% 11P 178CM\$ 159NM\$ 113FM\$ 49GM\$  
0.8PL -3.7DPR -4.0CCR -1.9HCR 3.19SCS  
AJCA 08/01/2016 1998DAUS  
GPTAT 99%R 1.9 GJUI 20.8 GJPI 99%R 43  
JARS OF CLAY VALENTINO BRIDGET 91%  
USA 067243298 GT50K BBR 100 JH1F JH2F  
DHIA HERD # 93-54-0855 CONTROL # 3298  
1-09 305 3 20640 4.3 893 3.3 684 95DCR 2362C  
2-11 305 3 26210 4.6 1194 3.4 903 83DCR 3120C  
305 2X ME AVG 2L 24711M 1102F 849P 2923C  
PPA 4555M 134F 117P / YD 3421M 98F 84P  
CDCB GPTA 08/01/2016 2RECS 83%R 99%ILE  
1113M 36F 32P 395CM\$ 395NM\$ 396FM\$ 317GM\$  
4.3PL -0.9DPR -1.4CCR 1.1HCR 2.89SCS  
AJCA 08/01/2016 GPTAT 82%R 1.9 GJUI 20.1 GJPI 78%R 158

FOREST GLEN AVERY ACTION-ET  
USA 111023978 GTHD BBR 100 JH1F JH2F 7JE590  
CDCB GPTA 08/01/2016 23704DAUS 2755HRDS 4%RIP  
99%R -335M -0.02% -19F 14%ILE  
99%R 0.00% -12P 26CM\$ 28NM\$ 35FM\$ 45GM\$  
2.8PL 1.3DPR 1.0CCR 3.0HCR 2.99SCS  
AJCA 08/01/2016 12055DAUS  
GPTAT 99%R 1.2 GJUI 16.1 GJPI 99%R 2  
SENN-SATIONAL ANDY KAREN 86%  
USA 115004342 GT  
TATTOO F077 / F077  
DHIA HERD # 56-36-0027 CONTROL # 6077  
1-11 305 2 16530 4.7 770 3.4 555 103DCR 1917C  
2-11 300 2 15760 5.5 860 3.6 566 103DCR 1957C  
3-11 213 2 13510 5.0 672 3.7 495 100DCR 1712C  
305 2X ME AVG 3L 18456M 912F 654P 2262C  
PPA -183M 53F 2P / YD -317M 42F -4P  
CDCB PTA 08/01/2016 3RECS 62%R 8%ILE  
-299M 12F -7P -129CM\$ -126NM\$ -120FM\$ -65GM\$  
-3.5PL 0.8DPR 0.8CCR -0.4HCR 3.22SCS  
AJCA 08/01/2016 PTAT 49%R 0.0 JUI -11.2 JPI 48%R -51  
SIRE: SENNS BIG TIME ANDY GJPI -103 3%ILE  
NEXT DAM:  
SENN-SATIONAL BOMBER KAREN 82%  
2-00 305 2 15340 4.2 651 3.4 519 95DCR 1759C  
SIRE: WF BROOK BOMBER GJPI -77 3%ILE  
4TH DAM:  
SENN-SATIONAL BLACKHAWK KAREN 87%  
3-10 305 2 18800 4.6 860 3.5 651 93DCR 2249C

# Dixie Invitational Sale

## LOT 130 SIMPLY NATURAL GOLIATH CRISSY {5} USA 067206482 GT13K

BORN 12/08/2014 P9  
FEMALE EFI 7.2% AMERICAN ID 482 / 482  
JH1F JH2F

CDCB GPTA 08/01/2016 ORECS 69%R 78%ILE  
1240M 47F 46P 216CM\$ 207NM\$ 184FM\$ 107GM\$  
-1.3PL -3.9DPR -3.5CCR -0.1HCR 3.21SCS  
AJCA 08/01/2016 GPTAT 69%R 1.2 GJUI 4.3 GJPI 65%R 113  
ST SR DF RA RW RL FA  
2.6 1.1 1.8 L2.2 0.8 S0.4 S0.3  
FU RH RUW UC UD TP TL  
-0.1 1.3 1.0 1.2 D0.8 C1.3 L0.8

BRED: 01/08/2016 DUE: 10/13/2016 TO  
BW SOVEREIGN {6}  
USA 118620158 7JE1412  
CDCB GPTA 08/01/2016  
75%R 783M 0.06% 50F 79%ILE  
76%R 0.02% 32P 410CM\$ 396NM\$ 360FM\$ 346GM\$  
3.2PL -0.1DPR -0.2CCR -1.6HCR 2.99SCS  
AJCA 08/01/2016 ODAUS  
GPTAT 75%R 1.4 GJUI 13.6 GJPI 72%R 150

SIRE:  
ROWZEE GOLDA GOLIATH {4}  
USA 067199397 GT8K BBR 92 JH1F JH2F  
CDCB GPTA 08/01/2016  
71%R 1190M -0.10% 34F 18%ILE  
72%R -0.05% 31P 72CM\$ 84NM\$ 110FM\$ 35GM\$  
-2.4PL -2.5DPR -1.9CCR 0.9HCR 3.13SCS  
AJCA 08/01/2016 ODAUS  
GPTAT 71%R 0.7 GJUI -5.0 GJPI 68%R 64

DAM:  
ROWZEE GOLDA CHRISTMAS {4}  
USA 067199321 GT8K BBR 100 JH1F JH2F  
DHIA HERD # 55-39-0001 CONTROL # 321  
1-11 305 2 19400 5.1 994 3.5 683 97DCR 2361C  
305 2X ME AVG 1L 24714M 1254F 881P 3046C  
2-06 86%  
ST SR DF RA RW RL FA FU RH RUW UC UD TP TL RTR RTS  
39 28 39 21 35 29 45 45 42 35 36 39 45 15 37 38  
PPA 1000M 52F 47P / YD 1270M 67F 60P  
CDCB GPTA 08/01/2016 1RECS 77%R 76%ILE  
664M 28F 26P 203CM\$ 198NM\$ 182FM\$ 132GM\$  
0.9PL -2.1DPR -1.7CCR 0.8HCR 3.13SCS  
AJCA 08/01/2016 GPTAT 76%R 1.1 GJUI 16.0 GJPI 73%R 90

MOYE, NEIL  
AYDEN, NC  
252-746-9585

BREEDER & OWNER

OOMSDALE TBONE GOLDA {3}-ET  
USA 067080468 GT50K BBR 88 JH1F JH2F 7JE1067  
CDCB GPTA 08/01/2016 3912DAUS 294HRDS 13%RIP  
99%R 1464M -0.09% 51F 30%ILE  
99%R -0.03% 47P 215CM\$ 218NM\$ 221FM\$ 125GM\$  
-1.5PL -4.0DPR -3.2CCR 3.0HCR 3.26SCS  
AJCA 08/01/2016 1279DAUS  
GPTAT 99%R 1.0 GJUI 2.5 GJPI 98%R 118  
GOOSE JOY 739 {3} 75%  
USA 117400685 GT3K BBR 87 JH1F  
TATTOO N739 /  
DHIA HERD # 55-39-0001 CONTROL # 192  
2-00 262 2 16340 4.5 730 3.6 582 96DCR 1974C  
2-10 305 2 20500 4.7 955 3.2 666 97DCR 2299C  
305 2X ME AVG 3L 22524M 951F 748P 2507C  
PPA 1505M 25F 35P / YD 1249M 25F 31P  
CDCB GPTA 08/01/2016 3RECS 77%R 30%ILE  
727M 13F 15P 24CM\$ 31NM\$ 49FM\$ 51GM\$  
-1.7PL 0.7DPR -0.6CCR -0.1HCR 2.84SCS  
AJCA 08/01/2016 GPTAT 70%R 0.1 GJUI -11.2 GJPI 70%R 39

OOMSDALE TBONE GOLDA {3}-ET  
USA 067080468 GT50K BBR 88 JH1F JH2F 7JE1067  
CDCB GPTA 08/01/2016 3912DAUS 294HRDS 13%RIP  
99%R 1464M -0.09% 51F 30%ILE  
99%R -0.03% 47P 215CM\$ 218NM\$ 221FM\$ 125GM\$  
-1.5PL -4.0DPR -3.2CCR 3.0HCR 3.26SCS  
AJCA 08/01/2016 1279DAUS  
GPTAT 99%R 1.0 GJUI 2.5 GJPI 98%R 118  
RESCUE BELL 774 83%  
USA 117517558 GT3K BBR 100 JH1F  
TATTOO N774 /  
DHIA HERD # 55-39-0001 CONTROL # 220  
1-10 284 2 14350 4.7 670 3.6 515 93DCR 1780C  
2-09 303 2 20600 4.2 869 3.4 707 98DCR 2369C  
3-09 276 2 20810 4.7 985 3.5 728 96DCR 2516C  
305 2X ME AVG 3L 22448M 990F 778P 2642C  
PPA 658M -1F 21P / YD 583M -8F 14P  
CDCB GPTA 08/01/2016 3RECS 79%R 76%ILE  
293M 4F 7P 197CM\$ 199NM\$ 205FM\$ 195GM\$  
3.6PL 1.2DPR 1.2CCR 0.3HCR 2.97SCS  
AJCA 08/01/2016 GPTAT 76%R 1.0 GJUI 13.0 GJPI 74%R 67  
SIRE: SCHULTZ RESCUE HEADLINE GJPI 92 36%ILE

NEXT DAM:  
IATOLA BELL 606 81%  
SIRE: SC GOLD DUST PARAMOUNT IATOLA-ET GJPI 26 19%ILE

4TH DAM:  
PARAMOUNT AA BELL 81%  
3-01 305 2 17150 5.1 881 3.9 662 95DCR V 2291C

# Dixie Invitational Sale

## LOT 131 SIMPLY NATURAL FASTRACK SASHA USA 067206435 GT13K

BORN 09/15/2014 P1  
FEMALE EFI 7.3% AMERICAN ID 435 / 435  
JH1F JH2F

CDCB GPTA 08/01/2016 ORECS 73%R 45%ILE  
26M 19F OP 88CM\$ 90NM\$ 96FM\$ 49GM\$  
1.4PL -0.9DPR -1.2CCR -1.2HCR 3.07SCS  
AJCA 08/01/2016 GPTAT 73%R -0.1 GJUI -2.4 GJPI 70%R 7  
ST SR DF RA RW RL FA  
-0.5 -0.6 -0.2 L1.2 -0.5 P0.2 S0.2  
FU RH RUW UC UD TP TL  
0.1 0.1 0.1 -0.8 D0.1 C0.2 S0.2

BRED: 01/15/2016 DUE: 10/20/2016 TO  
BW SOVEREIGN {6}  
USA 118620158 7JE1412  
CDCB GPTA 08/01/2016  
75%R 783M 0.06% 50F 79%ILE  
76%R 0.02% 32P 410CM\$ 396NM\$ 360FM\$ 346GM\$  
3.2PL -0.1DPR -0.2CCR -1.6HCR 2.99SCS  
AJCA 08/01/2016 ODAUS  
GPTAT 75%R 1.4 GJUI 13.6 GJPI 72%R 150

SIRE:  
BW FASTRACK-ET  
USA 117460119 GT50K BBR 100 JH1F JH2F 7JE1190  
CDCB GPTA 08/01/2016 1163DAUS 217HRDS 21%RIP  
99%R 218M 0.20% 49F 74%ILE  
99%R 0.07% 22P 415CM\$ 389NM\$ 327FM\$ 332GM\$  
4.4PL 0.1DPR -0.6CCR -1.0HCR 3.02SCS  
AJCA 08/01/2016 591DAUS  
GPTAT 98%R 0.6 GJUI 11.5 GJPI 96%R 127

DAM:  
SENN-SATIONAL SHURBONDY SASSY  
USA 067265292  
DHIA HERD # 55-39-0001 CONTROL # 292  
1-10 305 2 16370 5.0 816 3.2 532 97DCR 1836C  
305 2X ME AVG 1L 23373M 1130F 754P 2603C  
2-00 78% 3-03 78%  
ST SR DF RA RW RL FA FU RH RUW UC UD TP TL RTR RTS  
31 32 35 21 36 29 30 15 38 32 18 22 17 16 34 32  
PPA 157M 20F -8P / YD 263M 23F -1P  
CDCB PTA 08/01/2016 2RECS 55%R 58%ILE  
190M 14F 4P 135CM\$ 134NM\$ 133FM\$ 64GM\$  
2.0PL -1.6DPR -1.8CCR -1.0HCR 2.87SCS  
AJCA 08/01/2016 PTAT 46%R 0.0 JUI 0.3 JPI 45%R 29

MOYE, NEIL  
AYDEN, NC  
252-746-9585  
BREEDER & OWNER

BW RENEGADE-ET  
USA 115883929 GT50K BBR 100 JH1F JH2F 200JE60  
CDCB GPTA 08/01/2016 7459DAUS 647HRDS 13%RIP  
99%R -74M 0.31% 58F 63%ILE  
99%R 0.11% 19P 388CM\$ 353NM\$ 267FM\$ 337GM\$  
2.5PL 0.7DPR 1.2CCR 0.9HCR 3.05SCS  
AJCA 08/01/2016 2946DAUS  
GPTAT 99%R 0.1 GJUI -0.3 GJPI 99%R 110  
BW AVERY SUZANNE ET119-ET 90%  
USA 110834126 GT50K BBR 100 JH1C JH2F  
TATTOO ET119 / ET119  
DHIA HERD # 93-52-0150 CONTROL # 372  
2-11 305 2 24100 5.0 1195 3.3 797 95DCR 2752C  
365 2 28140 5.0 1395 3.3 942 DHIR 3254C  
5-00 305 3 22660 4.7 1070 3.4 772 94DCR 2667C  
365 3 26720 4.7 1252 3.4 909 DHIR 3141C  
305 2X ME AVG 3L 21613M 1026F 727P 2510C  
PPA 959M 37F 16P / YD 979M 38F 25P  
CDCB GPTA 08/01/2016 3RECS 94%R 79%ILE  
315M 6F 5P 201CM\$ 212NM\$ 237FM\$ 209GM\$  
5.4PL 2.0DPR 1.9CCR 0.5HCR 3.08SCS  
AJCA 08/01/2016 GPTAT 91%R 0.1 GJUI 10.1 GJPI 90%R 69

WILSONVIEW SHURBONDY-ET  
USA 113868522 GT50K BBR 100 JH1C JH2F 200JE943  
CDCB GPTA 08/01/2016 106DAUS 50HRDS 6%RIP  
94%R 492M -0.03% 16F 16%ILE  
94%R -0.01% 17P 82CM\$ 75NM\$ 60FM\$ -14GM\$  
-0.6PL -3.1DPR -4.3CCR -2.8HCR 2.88SCS  
AJCA 08/01/2016 59DAUS  
GPTAT 89%R -0.1 GJUI -7.4 GJPI 90%R 26

SENN-SATIONAL KARBALA FANTASY 83%  
USA 116962476 GT  
TATTOO F989 / F989  
DHIA HERD # 55-39-0001 CONTROL # 158  
1-10 288 3 14310 5.3 764 3.4 482 102DCR 1665C  
2-11 278 2 16640 5.2 870 3.6 595 97DCR 2057C  
3-10 305 2 23060 4.8 1107 3.5 797 98DCR 2754C  
305 2X ME AVG 3L 21566M 1069F 738P 2551C  
PPA 661M 80F 11P / YD 186M 51F 0P  
CDCB PTA 08/01/2016 3RECS 58%R 61%ILE  
-124M 13F -6P 143CM\$ 144NM\$ 147FM\$ 105GM\$  
3.1PL -0.2DPR 0.4CCR 0.4HCR 2.90SCS  
AJCA 08/01/2016 PTAT 40%R 0.2 JUI 9.5 JPI 48%R 28  
SIRE: BW KARBALA-ET GJPI 83 37%ILE

NEXT DAM:  
SENN-SATIONAL CHANTZ FANTASY 72%  
5-01 305 2 21610 4.4 947 3.4 740 104DCR 2538C  
SIRE: REBOB ADVENT CHANTZ GJPI -88 5%ILE

4TH DAM:  
SENN-SATIONAL BRAHMS FANTASY 80%  
4-03 305 2 20510 4.1 831 3.2 661 94DCR 2242C

# Dixie Invitational Sale

## LOT 132 SIMPLY NATURAL GIDEON HOLLY {3} USA 067206477

BORN 11/29/2014 P4  
FEMALE EFI 7.6% AMERICAN ID 477 / 477

PA 461M 6F 10P  
138CM\$ 143NM\$ 154FM\$  
2.1PL 1.8DPR 1.2CCR 1.2HCR 2.95SCS  
PA TYPE 0.4 JPI 28%R 62  
ST SR DF RA RW RL FA  
0.7 0.2 0.1 H0.4 0.2 S0.2 L0.1  
FU RH RUW UC UD TP TL  
0.1 -0.1 0.0 0.3 S0.4 C0.3 L0.2

BRED: 01/29/2016 DUE: 11/03/2016 TO  
AHLEM PRESCOTT CALYPSO-ET  
USA 071199843 7JE1350  
CDCB GPTA 08/01/2016  
74%R 1205M -0.17% 24F 55%ILE  
75%R -0.06% 30P 330CM\$ 336NM\$ 350FM\$ 273GM\$  
3.6PL -0.6DPR -0.6CCR -1.0HCR 2.81SCS  
AJCA 08/01/2016 ODAUS  
GPTAT 74%R 1.2 GJUI 12.7 GJPI 71%R 136

SIRE:  
ROWZEE DOMINICAN GIDEON {4}  
USA 067199398 GT80K BBR 93 JH1F JH2F  
CDCB GPTA 08/01/2016  
73%R 819M -0.05% 29F 43%ILE  
74%R -0.02% 24P 282CM\$ 282NM\$ 280FM\$ 267GM\$  
3.0PL 1.0DPR 0.2CCR 1.9HCR 2.96SCS  
AJCA 08/01/2016 ODAUS  
GPTAT 73%R 0.4 GJUI -0.4 GJPI 70%R 113

DAM:  
SIMPLY NATURAL RILEY HOPE {2}  
USA 067199303  
DHIA HERD # 55-39-0001 CONTROL # 303  
2-00 275 2 15320 4.7 717 3.3 508 96DCR 1754C  
2-11 269 2 16210 4.3 699 3.5 571 97DCR 1909C  
305 2X ME AVG 2L 20967M 925F 716P 2424C  
2-08 82%  
ST SR DF RA RW RL FA FU RH RUW UC UD TP TL RTR RTS  
36 27 35 24 37 34 33 34 33 36 33 39 19 21 33 39  
PPA -868M -80F -33P / YD -294M -53F -21P  
CDCB PTA 08/01/2016 2RECS 53%R 24%ILE  
102M -18F -4P -6CM\$ 4NM\$ 28FM\$ 59GM\$  
1.1PL 2.6DPR 2.2CCR 0.5HCR 2.93SCS  
AJCA 08/01/2016 PTAT 38%R 0.4 JUI 6.3 JPI 41%R 11

SISTER(S):  
SIMPLY NATURAL VALENTINO OLIVIA {2} 80%  
1-11 281 2 19000 4.3 821 3.4 646 96DCR 2207C

MOYE, NEIL BREEDER & OWNER  
AYDEN, NC  
252-746-9585

SUNSET CANYON DOMINICAN-ET  
USA 117013483 GT50K BBR 100 JH1F JH2F 1JE770  
CDCB GPTA 08/01/2016 4939DAUS 431HRDS 17%RIP  
99%R 543M 0.07% 40F 59%ILE  
99%R 0.02% 22P 357CM\$ 344NM\$ 313FM\$ 322GM\$  
4.2PL 1.3DPR 0.2CCR 3.8HCR 2.92SCS  
AJCA 08/01/2016 1391DAUS  
GPTAT 99%R -0.4 GJUI -2.5 GJPI 99%R 128  
GOOSE WIN 776 {3} 86%  
USA 117517576 GT3K BBR 84 JH1F  
TATTOO N776 /  
DHIA HERD # 55-39-0001 CONTROL # 222  
1-09 268 2 15030 4.0 607 3.5 529 94DCR 1704C  
2-08 272 2 19950 4.3 857 3.4 670 96DCR 2297C  
3-08 305 2 25220 4.6 1158 3.3 836 98DCR 2887C  
305 2X ME AVG 4L 23776M 1019F 795P 2681C  
PPA 2137M 46F 62P / YD 1706M 44F 49P  
CDCB GPTA 08/01/2016 4RECS 76%R 81%ILE  
892M 20F 30P 225CM\$ 221NM\$ 209FM\$ 230GM\$  
1.2PL 1.5DPR 0.1CCR 0.1HCR 3.04SCS  
AJCA 08/01/2016 GPTAT 70%R 0.9 GJUI -5.6 GJPI 69%R 101

CHASIN-RAINBOWS ACT RILEY-ET  
USA 067029404 GT50K BBR 100 JH1F JH2F 7JE859  
CDCB GPTA 08/01/2016 6171DAUS 665HRDS 23%RIP  
99%R -54M -0.13% -27F 15%ILE  
99%R -0.04% -9P 48CM\$ 61NM\$ 92FM\$ 119GM\$  
3.8PL 3.5DPR 2.9CCR 1.2HCR 2.98SCS  
AJCA 08/01/2016 2520DAUS  
GPTAT 99%R 1.1 GJUI 19.0 GJPI 99%R 24  
SIMPLY NATURAL PJS 6 {1} 84%  
USA 067032986 GT  
2-11 269 2 15820 4.1 651 3.7 583 97DCR 1851C  
3-10 305 2 23100 3.7 864 3.4 793 98DCR 2482C  
5-02 305 2 22810 3.8 875 3.5 795 97DCR 2503C  
305 2X ME AVG 3L 21882M 833F 766P 2395C  
CDCB PTA 08/01/2016 0RECS 24%R 19%ILE  
577M -2F 10P -36CM\$ -26NM\$ -1FM\$ 9GM\$  
-1.7PL 0.9DPR 0.7CCR -0.4HCR 2.92SCS  
AJCA 08/01/2016 PTAT 10%R -0.4 JUI -7.4 JPI 13%R 17

# Dixie Invitational Sale

## LOT 133 SIMPLY NATURAL MAGNUM ARLIE USA 067206456 GT13K

BORN 10/18/2014 P4  
FEMALE EFI 6.4% AMERICAN ID 456 / 456  
JH1F JH2F

CDCB GPTA 08/01/2016 ORECS 73%R 74%ILE  
175M 24F 6P 191CM\$ 192NM\$ 192FM\$ 187GM\$  
2.2PL 0.6DPR 2.0CCR -0.4HCR 3.04SCS  
AJCA 08/01/2016 GPTAT 73%R 1.0 GJUI 9.6 GJPI 69%R 58  
ST SR DF RA RW RL FA  
0.6 0.1 0.5 L0.2 0.0 P0.2 S0.6  
FU RH RUW UC UD TP TL  
0.9 1.0 0.8 0.3 S0.8 C0.5 L0.8

BRED: 02/05/2016 DUE: 11/10/2016 TO  
BW SOVEREIGN {6}  
USA 118620158 7JE1412  
CDCB GPTA 08/01/2016  
75%R 783M 0.06% 50F 79%ILE  
76%R 0.02% 32P 410CM\$ 396NM\$ 360FM\$ 346GM\$  
3.2PL -0.1DPR -0.2CCR -1.6HCR 2.99SCS  
AJCA 08/01/2016 ODAUS  
GPTAT 75%R 1.4 GJUI 13.6 GJPI 72%R 150

SIRE:  
WILSONVIEW JEVON MAGNUM-ET  
USA 067010044 GT50K BBR 100 JH1F JH2F 523JE927  
CDCB GPTA 08/01/2016 3611DAUS 87HRDS 84%RIP  
99%R 1060M 0.16% 83F 98%ILE  
99%R 0.01% 40P 533CM\$ 518NM\$ 481FM\$ 473GM\$  
2.9PL 0.2DPR 1.8CCR -1.8HCR 2.96SCS  
AJCA 08/01/2016 485DAUS  
GPTAT 98%R 0.2 GJUI -5.2 GJPI 97%R 180

DAM:  
SENN-SATIONAL K MONSTER ADRIA  
USA 118034137  
TATTOO G317 / G317  
DHIA HERD # 55-39-0001 CONTROL # 150  
1-10 283 2 12700 4.4 561 3.6 457 97DCR 1531C  
2-09 305 2 18400 4.8 877 3.5 645 98DCR 2229C  
305 2X ME AVG 3L 17760M 804F 627P 2134C  
-2-01 83% 3-03 85%  
ST SR DF RA RW RL FA FU RH RUW UC UD TP TL RTR RTS  
41 29 34 19 36 26 30 38 30 28 30 34 28 24 35 33  
PPA -769M -48F -23P / YD -1047M -46F -32P  
CDCB PTA 08/01/2016 3RECS 52%R 8%ILE  
-536M -22F -16P -126CM\$ -121NM\$ -107FM\$ -94GM\$  
0.2PL 0.6DPR 1.0CCR 0.1HCR 3.21SCS  
AJCA 08/01/2016 PTAT 41%R 0.8 JUI 20.5 JPI 40%R -44

MOYE, NEIL  
AYDEN, NC  
252-746-9585

BREEDER & OWNER

FOREST GLEN MECCAS JEVON-ET  
USA 112797481 GT50K BBR 100 JH1F JH2F 29JE3346  
CDCB GPTA 08/01/2016 7764DAUS 831HRDS 7%RIP  
99%R 377M 0.05% 28F 22%ILE  
99%R -0.02% 9P 144CM\$ 144NM\$ 144FM\$ 129GM\$  
0.7PL 0.1DPR 0.5CCR -0.8HCR 2.86SCS  
AJCA 08/01/2016 3814DAUS  
GPTAT 99%R -0.3 GJUI -13.6 GJPI 99%R 43  
IMPULSIVE MONET OF WILSONVIEW-ET 88%  
USA 067181169 GI BBR 100 JH1F  
DHIA HERD # 92-23-0233 CONTROL # 1169  
2-00 305 2 16510 5.1 834 3.6 598 100DCR 2068C  
3-03 305 2 17250 5.2 894 3.9 677 102DCR 2343C  
305 2X ME AVG 2L 19754M 994F 743P 2570C  
PPA -119M 58F 33P / YD -443M 40F 13P  
CDCB GPTA 08/01/2016 2RECS 87%R 87%ILE  
-138M 29F 3P 265CM\$ 253NM\$ 226FM\$ 245GM\$  
3.8PL 1.3DPR 1.7CCR -1.5HCR 3.03SCS  
AJCA 08/01/2016 GPTAT 81%R 0.5 GJUI 8.7 GJPI 82%R 64

SENN-SATIONAL SAMBO KOOKI MONSTER  
USA 116641447  
PA -756M -26F -25P  
-111CM\$ -107NM\$ -97FM\$  
1.2PL 1.0DPR 1.4CCR 0.5HCR 3.04SCS  
PA TYPE 0.9 JPI 38%R -54

SENN-SATIONAL HOMER ADRIA 80%  
USA 116608129 GT  
TATTOO F818 / F818  
DHIA HERD # 74-18-0404 CONTROL # 9818  
1-09 305 2 13840 4.6 640 3.4 470 104DCR 1623C  
2-09 210 3 13160 4.3 563 3.3 429 92DCR 1481C  
305 2X ME AVG 2L 17572M 784F 596P 2057C  
PPA -595M -65F -36P / YD -1055M -59F -44P  
CDCB PTA 08/01/2016 3RECS 58%R 4%ILE  
-620M -26F -22P -211CM\$ -203NM\$ -183FM\$ -174GM\$  
-1.0PL 0.2DPR 0.5CCR -0.2HCR 3.08SCS  
AJCA 08/01/2016 PTAT 41%R 0.4 JUI 12.6 JPI 46%R -74  
SIRE: SENNS LEGION HOMER GJPI 31 19%ILE

NEXT DAM:  
SENN-SATIONAL SUPREME ADRIA 87%  
2-01 305 2 11500 4.7 540 3.6 412 103DCR 1424C  
SIRE: SUNSET CANYON NADINE SUPREME-ET GJPI -179 0%ILE

4TH DAM:  
SENN-SATIONAL DELUXE ADRIA 82%  
1-10 189 2 5140 4.7 242 3.6 187 83DCR 646C

# Dixie Invitational Sale

## LOT 134 SIMPLY NATURAL HOSTAGE HEIDI USA 067206486 GT13K

BORN 12/19/2014 PG  
FEMALE EFI 6.9% AMERICAN ID 486 / 486  
JH1F JH2F

CDCB GPTA 08/01/2016 ORECS 73%R 86%ILE  
-460M 2F -2P 274CM\$ 248NM\$ 187FM\$ 255GM\$  
5.4PL 2.1DPR 2.7CCR 2.5HCR 2.83SCS  
AJCA 08/01/2016 GPTAT 72%R 0.5 GJUI 15.7 GJPI 69%R 74  
ST SR DF RA RW RL FA  
-0.5 -0.5 0.0 L0.1 -0.6 P0.2 S0.4  
FU RH RUW UC UD TP TL  
1.0 0.8 0.7 0.3 S1.7 C0.0 S0.8

BRED: 02/21/2016 DUE: 11/26/2016 TO  
AHLEM PRESCOTT CALYPSO-ET  
USA 071199843 7JE1350  
CDCB GPTA 08/01/2016  
74%R 1205M -0.17% 24F 55%ILE  
75%R -0.06% 30P 330CM\$ 336NM\$ 350FM\$ 273GM\$  
3.6PL -0.6DPR -0.6CCR -1.0HCR 2.81SCS  
AJCA 08/01/2016 ODAUS  
GPTAT 74%R 1.2 GJUI 12.7 GJPI 71%R 136

SIRE:  
SUN VALLEY ZUMA HOSTAGE-ET  
USA 117802601 GT50K BBR 100 JH1F JH2F 7JE1224  
CDCB GPTA 08/01/2016 256DAUS 69HRDS 78%RIP  
95%R -1298M 0.33% 0F 27%ILE  
95%R 0.18% -14P 245CM\$ 195NM\$ 77FM\$ 254GM\$  
3.8PL 3.1DPR 4.4CCR 4.4HCR 2.80SCS  
AJCA 08/01/2016 82DAUS  
GPTAT 89%R 0.8 GJUI 24.5 GJPI 89%R 53

DAM:  
RESCUE HOPE 765  
USA 117517473  
TATTOO N765 /  
DHIA HERD # 55-39-0001 CONTROL # 215  
1-09 283 2 14340 4.3 623 3.4 491 97DCR 1676C  
2-08 305 2 16520 4.4 733 3.2 532 98DCR 1836C  
3-11 279 2 18400 4.3 794 3.4 620 97DCR 2127C  
305 2X ME AVG 3L 20284M 862F 673P 2286C  
2-00 68% 3-02 75%  
ST SR DF RA RW RL FA FU RH RUW UC UD TP TL RTR RTS  
34 36 13 23 38 28 27 29 30 33 32 24 27 23 30 36  
PPA 484M -41F -5P / YD 640M -36F -1P  
CDCB PTA 08/01/2016 4RECS 60%R 45%ILE  
344M -16F OP 73CM\$ 88NM\$ 126FM\$ 86GM\$  
3.7PL 1.6DPR 1.4CCR 0.2HCR 2.92SCS  
AJCA 08/01/2016 PTAT 50%R -0.7 JUI 1.1 JPI 50%R 28

MOYE, NEIL  
AYDEN, NC  
252-746-9585  
BREEDER & OWNER

ISDK DJ ZUMA  
JEDNK00000302730 GT50K BBR 100 JH1F JH2F 236JE146  
CDCB GPTA 08/01/2016 17504DAUS 1412HRDS 11%RIP  
99%R -701M 0.30% 23F 54%ILE  
99%R 0.13% -1P 375CM\$ 331NM\$ 230FM\$ 361GM\$  
4.5PL 2.4DPR 4.6CCR 4.0HCR 2.75SCS  
AJCA 08/01/2016 10429DAUS  
GPTAT 99%R 0.6 GJUI 18.8 GJPI 98%R 101  
SUN VALLEY IMPULS HOLLY-ET 93%  
USA 114592073 GT50K BBR 100 JH1F JH2F  
TATTOO S1511 / S1511  
DHIA HERD # 92-23-0652 CONTROL # 1511  
4-07 305 2 22560 4.7 1054 3.7 827 100DCR 2833C  
6-07 305 2 22810 4.7 1068 3.8 859 98DCR 2901C  
8-07 305 2 24590 4.9 1203 3.7 901 98DCR 3116C  
10-04 305 3 26810 5.1 1355 3.5 943 96DCR 3259C  
305 2X ME AVG 6L 22410M 1062F 828P 2806C  
PPA 2761M 98F 125P / YD 1236M 41F 64P  
CDCB GPTA 08/01/2016 4RECS 93%R 60%ILE  
121M 9F 12P 158CM\$ 141NM\$ 99FM\$ 143GM\$  
0.8PL 0.5DPR 0.6CCR 1.0HCR 2.90SCS  
AJCA 08/01/2016 GPTAT 89%R 0.5 GJUI 8.5 GJPI 88%R 63

SCHULTZ RESCUE HEADLINE  
USA 114114336 GTHD BBR 100 JH1F JH2F 29JE3510  
CDCB GPTA 08/01/2016 8445DAUS 885HRDS 11%RIP  
99%R 928M -0.24% -6F 36%ILE  
99%R -0.10% 12P 225CM\$ 251NM\$ 312FM\$ 248GM\$  
6.0PL 2.3DPR 2.0CCR 0.3HCR 2.95SCS  
AJCA 08/01/2016 4610DAUS  
GPTAT 99%R 0.8 GJUI 10.7 GJPI 99%R 92

BELFAST R HOPE 82%  
USA 113811164 GT  
TATTOO N228 /  
DHIA HERD # 73-07-4500 CONTROL # 9228  
2-00 305 2 15000 4.7 703 3.6 534 95DCR 1846C  
3-07 305 2 13850 4.6 640 3.8 528 94DCR 1757C  
4-07 305 2 15310 4.4 680 3.8 581 98DCR 1895C  
5-11 305 2 17280 4.2 718 3.9 670 98DCR 2082C  
305 2X ME AVG 4L 16497M 727F 618P 2022C  
PPA -666M -55F -16P / YD -630M -54F -25P  
CDCB PTA 08/01/2016 5RECS 59%R 13%ILE  
-204M -24F -10P -69CM\$ -67NM\$ -59FM\$ -49GM\$  
0.8PL 1.0DPR 0.6CCR -0.2HCR 2.87SCS  
AJCA 08/01/2016 PTAT 46%R -0.8 JUI -6.2 JPI 46%R -31  
SIRE: PARAMOUNT BELFAST-ET GJPI 23 15%ILE

NEXT DAM:  
RUDOLF B HOPE 84%  
4-01 305 2 20120 4.3 866 3.3 669 94DCR 2309C  
SIRE: HL PETER RUDOLF GJPI -110 3%ILE

4TH DAM:  
BARBER S HOPE 88%  
3-00 305 2 15590 5.1 789 3.8 598 94DCR 2069C



# Dixie Invitational Sale



**TBONE JANE 678, VG-88%**  
SISTER TO DAM OF LOT 135

## LOT 135 SIMPLY NATURAL TOPEKA JAYDEN {4} USA 067206439 GT13K

BORN 09/21/2014 P4  
FEMALE EFI 5.2% AMERICAN ID 439 / 439  
JH1F JH2F

MOYE, NEIL  
AYDEN, NC  
252-746-9585  
BREEDER & OWNER

CDCB GPTA 08/01/2016 ORECS 72%R 65%ILE  
339M 33F 18P 168CM\$ 159NM\$ 136FM\$ 110GM\$  
0.4PL -1.4DPR -1.8CCR -1.0HCR 3.18SCS  
AJCA 08/01/2016 GPTAT 70%R 1.1 GJUI 3.8 GJPI 68%R 55  
ST SR DF RA RW RL FA  
0.9 0.1 1.3 L0.1 0.5 P0.3 S0.2  
FU RH RUW UC UD TP TL  
0.0 0.8 0.7 0.2 S0.3 W0.4 S0.1

SUNSET CANYON MERCHANT-ET  
USA 114256027 GT50K BBR 100 JH1C JH2F 11JE884  
CDCB GPTA 08/01/2016 2021DAUS 240HRDS 4%RIP  
99%R 52M 0.14% 30F 20%ILE  
99%R 0.03% 9P 120CM\$ 108NM\$ 79FM\$ -25GM\$  
0.6PL -4.7DPR -4.9CCR -2.7HCR 3.02SCS  
AJCA 08/01/2016 1383DAUS  
GPTAT 99%R 1.5 GJUI 16.2 GJPI 98%R 28  
HEARTLAND NATHAN TEXAS-ET 95%  
USA 067041437 GT50K BBR 100 JH1F JH2F  
DHIA HERD # 48-89-0168 CONTROL # 1437  
2-10 305 3 21850 4.6 1008 3.9 843 93DCR 2785C  
3-11 305 3 26340 4.3 1130 3.8 991 92DCR 3185C  
5-01 305 3 25940 4.6 1185 3.7 963 94DCR 3232C  
7-00 183 3 17610 4.8 844 3.5 610 79DCR 2108C  
305 2X ME AVG 5L 21944M 1006F 828P 2737C  
PPA 1602M 25F 67P / YD 766M 15F 44P  
CDCB GPTA 08/01/2016 5RECS 90%R 47%ILE  
50M -1F 11P 112CM\$ 96NM\$ 59FM\$ 23GM\$  
1.7PL -2.3DPR -1.8CCR -0.4HCR 3.01SCS  
AJCA 08/01/2016 GPTAT 86%R 1.1 GJUI 17.4 GJPI 85%R 41

BRED: 02/22/2016 DUE: 11/27/2016 TO  
AHLEM PRESCOTT CALYPSO-ET  
USA 071199843 7JE1350  
CDCB GPTA 08/01/2016  
74%R 1205M -0.17% 24F 55%ILE  
75%R -0.06% 30P 330CM\$ 336NM\$ 350FM\$ 273GM\$  
3.6PL -0.6DPR -0.6CCR -1.0HCR 2.81SCS  
AJCA 08/01/2016 ODAUS  
GPTAT 74%R 1.2 GJUI 12.7 GJPI 71%R 136

SISTER(S):  
ROWZEE EARL CASEY {4} 82%  
1-10 303 2 19470 3.9 764 3.2 626 96DCR 2086C  
SIMPLY NATURAL DIGNITARY JADE {4} 81%  
1-10 305 2 18880 5.5 1032 3.7 706 96DCR 2442C

SIRE:  
HEARTLAND MERCHANT TOPEKA-ET  
USA 067332021 GT50K BBR 100 JH1F JH2F 7JE1169  
CDCB GPTA 08/01/2016 5959DAUS 530HRDS 42%RIP  
99%R -96M 0.23% 40F 24%ILE  
99%R 0.08% 11P 178CM\$ 159NM\$ 113FM\$ 49GM\$  
0.8PL -3.7DPR -4.0CCR -1.9HCR 3.19SCS  
AJCA 08/01/2016 1998DAUS  
GPTAT 99%R 1.9 GJUI 20.8 GJPI 99%R 43

DAM:  
GOOSE JANE 738 {3}  
USA 117400676  
TATTOO N738 /  
DHIA HERD # 55-39-0001 CONTROL # 191  
1-11 298 2 17060 5.1 868 3.7 626 97DCR 2165C  
2-10 291 2 24670 4.1 1018 3.3 818 98DCR 2759C  
3-10 305 2 24080 4.4 1053 3.3 791 98DCR 2731C  
305 2X ME AVG 3L 26807M 1166F 900P 3072C  
2-02 82% 3-04 82%  
ST SR DF RA RW RL FA FU RH RUW UC UD TP TL RTR RTS  
45 27 36 22 36 38 32 20 35 43 25 21 17 22 30 38  
PPA 2302M 77F 75P / YD 1770M 50F 57P  
CDCB PTA 08/01/2016 4RECS 64%R 73%ILE  
780M 19F 26P 191CM\$ 188NM\$ 178FM\$ 193GM\$  
0.9PL 1.2DPR 0.2CCR -0.2HCR 3.02SCS  
AJCA 08/01/2016 PTAT 54%R 0.2 JUI -7.2 JPI 53%R 85

SISTER(S):  
TBONE JANE 678 88%  
3-03 305 3 16000 5.1 822 4.0 641 104DCR 2206C

OOMSDALE ROCKET GOOSE {2}-ET  
USA 067027311 GT50K BBR 69 JH1F JH2F 1JE672  
CDCB GPTA 08/01/2016 5879DAUS 352HRDS 8%RIP  
99%R 1149M -0.11% 32F 41%ILE  
99%R -0.02% 36P 271CM\$ 266NM\$ 253FM\$ 262GM\$  
0.8PL 1.1DPR -0.7CCR -0.2HCR 2.92SCS  
AJCA 08/01/2016 1482DAUS  
GPTAT 99%R 1.2 GJUI 2.9 GJPI 99%R 134  
MILITIA L JANE 78%  
USA 116130891 GT  
TATTOO N522 /  
DHIA HERD # 35-11-0803 CONTROL # 6522  
1-11 290 2 13370 4.7 626 3.6 486 96DCR 1675C  
2-11 305 2 15440 4.4 673 3.5 548 87DCR 1836C  
305 2X ME AVG 3L 17389M 786F 622P 2115C  
PPA 186M -2F 1P / YD 113M -9F 1P  
CDCB PTA 08/01/2016 3RECS 63%R 22%ILE  
44M -6F 2P -9CM\$ -6NM\$ 0FM\$ 17GM\$  
0.5PL 1.2DPR 1.0CCR -0.3HCR 3.14SCS  
AJCA 08/01/2016 PTAT 55%R -1.1 JUI -14.6 JPI 52%R -12  
SIRE: SUNSET CANYON RP MILITIA-ET GJPI 35 22%ILE

SISTER(S):  
BUD JANE 677 81%  
3-01 305 3 17060 4.4 749 3.5 602 102DCR 2032C

NEXT DAM:  
LUCIFER L JANE 72%  
6-03 305 2 22570 3.4 766 3.4 759 98DCR 2278C  
SIRE: AS LUCIFER-ET JPI -105 3%ILE

4TH DAM:  
LEMVIG P JANE 81%  
1-11 305 2 14340 5.0 712 3.7 531 95DCR 1836C

# Dixie Invitational Sale



**SENN-SATIONAL SIGNATURE JOEY, E-90%**  
SISTER TO GRANDAM OF LOT 136

## LOT 136 SIMPLY NATURAL NITRO JOY USA 067206451 GT13K

BORN 10/14/2014 P4  
FEMALE EFI 8.1% AMERICAN ID 451 / 451  
JH1F JH2F

CDCB GPTA 08/01/2016 ORECS 74%R 50%ILE  
86M 3F 7P 118CM\$ 107NM\$ 79FM\$ 165GM\$  
0.2PL 2.5DPR 1.4CCR 1.2HCR 2.89SCS  
AJCA 08/01/2016 GPTAT 73%R 1.1 GJUI 11.7 GJPI 70%R 57  
ST SR DF RA RW RL FA  
1.1 -0.1 0.8 L0.2 0.2 S0.3 S0.4  
FU RH RUW UC UD TP TL  
0.6 0.9 0.7 0.2 S1.0 C1.0 S0.4

BRED: 02/23/2016 DUE: 11/28/2016 TO  
AHLER PRESCOTT CALYPSO-ET  
USA 071199843 7JE1350  
CDCB GPTA 08/01/2016  
74%R 1205M -0.17% 24F 55%ILE  
75%R -0.06% 30P 330CM\$ 336NM\$ 350FM\$ 273GM\$  
3.6PL -0.6DPR -0.6CCR -1.0HCR 2.81SCS  
AJCA 08/01/2016 ODAUS  
GPTAT 74%R 1.2 GJUI 12.7 GJPI 71%R 136

SIRE:  
ALL LYNN'S HENDRIX NITRO  
USA 117951556 GT50K BBR 100 JH1F JH2F 7JE1242  
CDCB GPTA 08/01/2016 191DAUS 50HRDS 92%RIP  
94%R 716M -0.05% 24F 42%ILE  
95%R 0.03% 31P 292CM\$ 274NM\$ 230FM\$ 307GM\$  
0.7PL 1.9DPR 1.3CCR 1.9HCR 2.92SCS  
AJCA 08/01/2016 46DAUS  
GPTAT 86%R 1.2 GJUI 14.7 GJPI 88%R 137

DAM:  
SENN-SATIONAL EINSTEIN JOEY  
USA 118034182  
TATTOO G322 / G322  
DHIA HERD # 55-39-0001 CONTROL # 151  
1-10 297 2 15910 3.9 620 3.3 532 96DCR 1728C  
2-10 293 2 17110 4.2 716 3.3 568 97DCR 1930C  
3-10 305 2 14610 4.2 609 3.3 483 97DCR 1641C  
305 2X ME AVG 3L 19555M 770F 641P 2118C  
2-01 82% 3-03 77%  
ST SR DF RA RW RL FA FU RH RUW UC UD TP TL RTR RTS  
35 21 31 26 32 30 31 20 25 32 36 18 33 18 37 32  
PPA -364M -94F -36P / YD -528M -59F -30P  
CDCB PTA 08/01/2016 4RECS 58%R 5%ILE  
-289M -24F -14P -175CM\$ -166NM\$ -144FM\$ -109GM\$  
-1.6PL 1.4DPR 0.6CCR -0.2HCR 3.00SCS  
AJCA 08/01/2016 PTAT 49%R -0.2 JUI -6.2 JPI 48%R -62

MOYE, NEIL BREEDER & OWNER  
AYDEN, NC  
252-746-9585

PF LENNOX HENDRIX  
USA 116844046 GT50K BBR 100 JH1C JH2F 1JE768  
CDCB GPTA 08/01/2016 1668DAUS 253HRDS 13%RIP  
99%R 217M 0.15% 41F 77%ILE  
99%R 0.04% 15P 416CM\$ 393NM\$ 339FM\$ 395GM\$  
3.6PL 1.8DPR 1.9CCR 1.2HCR 2.71SCS  
AJCA 08/01/2016 645DAUS  
GPTAT 98%R 0.6 GJUI 11.5 GJPI 98%R 134  
SPRING CREEK T-BONE NETTY-ET 91%  
USA 067124500 GI BBR 100 JH1F  
TATTOO / K500  
DHIA HERD # 35-57-0960 CONTROL # 500  
1-11 305 3 19500 4.4 850 3.6 700 96DCR 2330C  
3-00 305 3 21290 4.6 987 3.6 766 95DCR 2640C  
4-01 305 3 33460 4.2 1412 3.5 1161 93DCR 3867C  
5-01 305 3 28710 5.2 1504 3.8 1097 95DCR 3796C  
305 2X ME AVG 4L 25491M 1201F 943P 3195C  
PPA 2325M 114F 99P / YD 1540M 84F 76P  
CDCB GPTA 08/01/2016 4RECS 76%R 58%ILE  
834M 41F 34P 144CM\$ 135NM\$ 110FM\$ 108GM\$  
-2.8PL -1.7DPR -1.9CCR 0.9HCR 3.17SCS  
AJCA 08/01/2016 GPTAT 71%R 1.1 GJUI 4.1 GJPI 70%R 86

SENN'S SABER EINSTEIN-ET  
USA 115447723 GT50K BBR 100 JH1F JH2F 11JE957  
CDCB GPTA 08/01/2016 91DAUS 44HRDS 3%RIP  
93%R -231M 0.02% -7F 5%ILE  
94%R -0.01% -10P -206CM\$ -199NM\$ -182FM\$ -179GM\$  
-4.1PL -0.8DPR -1.7CCR -1.1HCR 3.05SCS  
AJCA 08/01/2016 72DAUS  
GPTAT 90%R 0.2 GJUI -1.3 GJPI 90%R -69

SENN-SATIONAL WHISKY JOEY 86%  
USA 115415346 GT  
TATTOO F284 / F284  
DHIA HERD # 74-18-0404 CONTROL # 9053  
2-00 305 2 13750 4.8 655 3.5 478 103DCR 1652C  
3-00 283 2 14660 4.8 709 3.6 534 103DCR 1846C  
3-11 253 2 13060 5.1 672 3.9 505 103DCR 1748C  
305 2X ME AVG 3L 16377M 792F 598P 2067C  
PPA -1368M -60F -39P / YD -1425M -57F -43P  
CDCB PTA 08/01/2016 4RECS 62%R 5%ILE  
-647M -26F -20P -172CM\$ -171NM\$ -167FM\$ -56GM\$  
-1.4PL 3.6DPR 2.7CCR -1.4HCR 3.02SCS  
AJCA 08/01/2016 PTAT 53%R -0.5 JUI -6.5 JPI 51%R -63  
SIRE: ISAU WATTLEBRINK WHISKY GJPI -48 8%ILE

SISTER(S):  
SENN-SATIONAL SIGNATURE JOEY 90%  
3-03 305 2 20120 4.4 893 3.3 654 82DCR 2258C

NEXT DAM:  
SENN-SATIONAL JARED JOEY 80%  
4-01 305 2 19960 4.4 888 3.5 700 95DCR 2390C  
SIRE: MASON DECLLO JARED-ET GJPI -55 5%ILE

4TH DAM:  
SENN-SATIONAL HERMITAGE JOEY {6} 87%  
4-04 305 2 18340 5.0 915 3.7 677 DHIR 2202C

# Dixie Invitational Sale

## LOT 137 SIMPLY NATURAL TOPEKA ELLA {3} (TWIN) USA 067206464 GT13K

BORN 11/12/2014 P2  
FEMALE EFI 6.5% AMERICAN ID 464 / 464  
JH1F JH2F  
CDCB GPTA 08/01/2016 ORECS 73%R 56%ILE  
-23M 41F 12P 146CM\$ 128NM\$ 83FM\$ 77GM\$  
-0.7PL -1.9DPR -1.7CCR -1.7HCR 3.14SCS  
AJCA 08/01/2016 GPTAT 72%R 0.4 GJUI 0.9 GJPI 69%R 34  
ST SR DF RA RW RL FA  
-0.4 0.1 0.3 L0.7 -0.1 P0.4 S0.1  
FU RH RUW UC UD TP TL  
0.1 0.5 0.4 0.3 D0.2 W0.2 L0.4

SISTER(S):  
SIMPLY NATURAL TOPEKA EMMA {3}  
SELLING AS LOT 126

SIRE:  
HEARTLAND MERCHANT TOPEKA-ET  
USA 067332021 GT50K BBR 100 JH1F JH2F 7JE1169  
CDCB GPTA 08/01/2016 5959DAUS 530HRDS 42%RIP  
99%R -96M 0.23% 40F 24%ILE  
99%R 0.08% 11P 178CM\$ 159NM\$ 113FM\$ 49GM\$  
0.8PL -3.7DPR -4.0CCR -1.9HCR 3.19SCS  
AJCA 08/01/2016 1998DAUS  
GPTAT 99%R 1.9 GJUI 20.8 GJPI 99%R 43  
DAM:  
SIMPLY NATURAL MATINEE 101 {2}  
USA 067388101  
DHIA HERD # 55-39-0001 CONTROL # 101  
2-01 305 2 21160 4.8 1009 3.4 726 97DCR 2508C  
305 2X ME AVG 1L 26598M 1252F 919P 3176C  
2-05 76%  
ST SR DF RA RW RL FA FU RH RUW UC UD TP TL RTR RTS  
29 26 27 23 25 28 32 17 28 32 23 22 30 23 33 34  
PPA 1719M 130F 77P / YD 1324M 118F 60P  
CDCB PTA 08/01/2016 1RECS 48%R 72%ILE  
528M 42F 19P 190CM\$ 184NM\$ 169FM\$ 191GM\$  
-0.6PL 0.5DPR 0.7CCR 0.0HCR 2.97SCS  
AJCA 08/01/2016 PTAT 37%R -0.7 JUI -14.3 JPI 39%R 68

BRED: 03/06/2016 DUE: 12/10/2016 TO  
AHLEM PRESCOTT CALYPSO-ET  
USA 071199843 7JE1350  
CDCB GPTA 08/01/2016  
74%R 1205M -0.17% 24F 55%ILE  
75%R -0.06% 30P 330CM\$ 336NM\$ 350FM\$ 273GM\$  
3.6PL -0.6DPR -0.6CCR -1.0HCR 2.81SCS  
AJCA 08/01/2016 ODAUS  
GPTAT 74%R 1.2 GJUI 12.7 GJPI 71%R 136

MOYE, NEIL BREEDER & OWNER  
AYDEN, NC  
252-746-9585

SUNSET CANYON MERCHANT-ET  
USA 114256027 GT50K BBR 100 JH1C JH2F 11JE884  
CDCB GPTA 08/01/2016 2021DAUS 240HRDS 4%RIP  
99%R 52M 0.14% 30F 20%ILE  
99%R 0.03% 9P 120CM\$ 108NM\$ 79FM\$ -25GM\$  
0.6PL -4.7DPR -4.9CCR -2.7HCR 3.02SCS  
AJCA 08/01/2016 1383DAUS  
GPTAT 99%R 1.5 GJUI 16.2 GJPI 98%R 28  
HEARTLAND NATHAN TEXAS-ET 95%  
USA 067041437 GT50K BBR 100 JH1F JH2F  
DHIA HERD # 48-89-0168 CONTROL # 1437  
2-10 305 3 21850 4.6 1008 3.9 843 93DCR 2785C  
3-11 305 3 26340 4.3 1130 3.8 991 92DCR 3185C  
5-01 305 3 25940 4.6 1185 3.7 963 94DCR 3232C  
7-00 183 3 17610 4.8 844 3.5 610 79DCR 2108C  
305 2X ME AVG 5L 21944M 1006F 828P 2737C  
PPA 1602M 25F 67P / YD 766M 15F 44P  
CDCB GPTA 08/01/2016 5RECS 90%R 47%ILE  
50M -1F 11P 112CM\$ 96NM\$ 59FM\$ 23GM\$  
1.7PL -2.3DPR -1.8CCR -0.4HCR 3.01SCS  
AJCA 08/01/2016 GPTAT 86%R 1.1 GJUI 17.4 GJPI 85%R 41

SUNSET CANYON MATINEE-ET  
USA 111981214 GTHD BBR 100 JH1F JH2F 7JE714  
CDCB GPTA 08/01/2016 5041DAUS 587HRDS 4%RIP  
99%R 505M 0.21% 66F 40%ILE  
99%R -0.01% 17P 266CM\$ 263NM\$ 256FM\$ 276GM\$  
0.0PL 1.0DPR 1.7CCR 1.3HCR 3.00SCS  
AJCA 08/01/2016 1464DAUS  
GPTAT 99%R -0.8 GJUI -20.1 GJPI 99%R 82  
SIMPLY NATURAL PJS 49 {1}  
USA 067100949 GT  
CDCB PTA 08/01/2016 ORECS 13%R 24%ILE  
590M 6F 13P -4CM\$ 3NM\$ 19FM\$ 19GM\$  
-1.7PL 0.2DPR -0.1CCR -0.8HCR 2.96SCS  
AJCA 08/01/2016 PTAT 5%R -0.6 JUI -6.8 JPI 7%R 23

# Dixie Invitational Sale

## LOT 138 SIMPLY NATURAL FASTRACK FARA USA 067206442 GT13K

BORN 09/29/2014 P9  
FEMALE EFI 7.4% AMERICAN ID 442 / 442  
JH1F JH2F

CDCB GPTA 08/01/2016 ORECS 74%R 98%ILE  
325M 43F 20P 392CM\$ 370NM\$ 317FM\$ 327GM\$  
3.7PL 0.4DPR -0.3CCR -1.0HCR 2.83SCS  
AJCA 08/01/2016 GPTAT 74%R 0.8 GJUI 14.8 GJPI 70%R 130  
ST SR DF RA RW RL FA  
0.6 0.1 -0.2 L1.6 0.3 P0.1 S0.2  
FU RH RUW UC UD TP TL  
1.0 1.1 0.9 0.4 S1.6 C0.3 L0.4

BRED: 04/12/2016 DUE: 01/16/2017 TO  
HER-MAN CALYPSO 932 244  
JE840003124766045  
CDCB GPTA 08/01/2016  
69%R 763M -0.07% 22F 52%ILE  
70%R -0.03% 20P 324CM\$ 326NM\$ 331FM\$ 250GM\$  
4.6PL -1.0DPR -1.0CCR -0.6HCR 2.92SCS  
AJCA 08/01/2016 ODAUS  
GPTAT 71%R 1.7 GJUI 23.8 GJPI 67%R 117

SIRE:  
BW FASTRACK-ET  
USA 117460119 GT50K BBR 100 JH1F JH2F 7JE1190  
CDCB GPTA 08/01/2016 1163DAUS 217HRDS 21%RIP  
99%R 218M 0.20% 49F 74%ILE  
99%R 0.07% 22P 415CM\$ 389NM\$ 327FM\$ 332GM\$  
4.4PL 0.1DPR -0.6CCR -1.0HCR 3.02SCS  
AJCA 08/01/2016 591DAUS  
GPTAT 98%R 0.6 GJUI 11.5 GJPI 96%R 127

DAM:  
SENN-SATIONAL ROSS FLAIRE  
USA 118034128  
TATTOO G316 / G316  
DHIA HERD # 55-39-0001 CONTROL # 148  
2-10 278 2 15150 5.9 891 3.7 557 96DCR 1926C  
3-09 305 2 20980 5.3 1120 3.7 772 98DCR 2670C  
305 2X ME AVG 2L 21328M 1156F 772P 2668C  
3-03 77% 3-11 83% 4-07 85%  
ST SR DF RA RW RL FA FU RH RUW UC UD TP TL RTR RTS  
42 32 38 26 44 22 22 40 39 39 25 18 22 26 22 30  
PPA -1213M 56F -11P / YD -1140M 32F -16P  
CDCB PTA 08/01/2016 3RECS 57%R 36%ILE  
-556M 10F -9P 72CM\$ 56NM\$ 18FM\$ 82GM\$  
0.4PL 1.2DPR 1.0CCR 0.0HCR 2.91SCS  
AJCA 08/01/2016 PTAT 51%R 0.7 JUI 12.0 JPI 45%R 11

MOYE, NEIL  
AYDEN, NC  
252-746-9585  
BREEDER & OWNER

BW RENEGADE-ET  
USA 115883929 GT50K BBR 100 JH1F JH2F 200JE60  
CDCB GPTA 08/01/2016 7459DAUS 647HRDS 13%RIP  
99%R -74M 0.31% 58F 63%ILE  
99%R 0.11% 19P 388CM\$ 353NM\$ 267FM\$ 337GM\$  
2.5PL 0.7DPR 1.2CCR 0.9HCR 3.05SCS  
AJCA 08/01/2016 2946DAUS  
GPTAT 99%R 0.1 GJUI -0.3 GJPI 99%R 110  
BW AVERY SUZANNE ET119-ET 90%  
USA 110834126 GT50K BBR 100 JH1C JH2F  
TATTOO ET119 / ET119  
DHIA HERD # 93-52-0150 CONTROL # 372  
2-11 305 2 24100 5.0 1195 3.3 797 95DCR 2752C  
365 2 28140 5.0 1395 3.3 942 DHIR 3254C  
5-00 305 3 22660 4.7 1070 3.4 772 94DCR 2667C  
365 3 26720 4.7 1252 3.4 909 DHIR 3141C  
305 2X ME AVG 3L 21613M 1026F 727P 2510C  
PPA 959M 37F 16P / YD 979M 38F 25P  
CDCB GPTA 08/01/2016 3RECS 94%R 79%ILE  
315M 6F 5P 201CM\$ 212NM\$ 237FM\$ 209GM\$  
5.4PL 2.0DPR 1.9CCR 0.5HCR 3.08SCS  
AJCA 08/01/2016 GPTAT 91%R 0.1 GJUI 10.1 GJPI 90%R 69

AHLEM IATOLA ROSS  
USA 062613007 GT50K BBR 100 JH1F JH2F 11JE995  
CDCB GPTA 08/01/2016 79DAUS 33HRDS 1%RIP  
92%R -454M 0.25% 26F 19%ILE  
93%R 0.09% -1P 117CM\$ 93NM\$ 37FM\$ 93GM\$  
-0.2PL 0.2DPR -0.1CCR -1.5HCR 2.97SCS  
AJCA 08/01/2016 48DAUS  
GPTAT 87%R 0.8 GJUI 9.4 GJPI 88%R 24  
SENN-SATIONAL ARCHIMEDES FLAIRE 91%  
USA 116641559 GT  
TATTOO F346 / F346  
DHIA HERD # 56-36-0027 CONTROL # 7346  
1-10 305 2 13710 4.6 633 3.4 466 103DCR 1610C  
2-09 305 2 13090 5.5 722 4.0 520 104DCR 1800C  
3-08 305 2 17550 5.2 913 3.5 614 104DCR 2122C  
305 2X ME AVG 3L 17130M 854F 614P 2124C  
PPA -616M -17F -29P / YD -471M -10F -24P  
CDCB PTA 08/01/2016 2RECS 59%R 26%ILE  
-410M -12F -17P 11CM\$ 14NM\$ 23FM\$ 43GM\$  
1.8PL 1.8DPR 1.6CCR -0.3HCR 2.84SCS  
AJCA 08/01/2016 PTAT 51%R 0.3 JUI 12.3 JPI 46%R -10  
SIRE: SENN-SATIONAL BARBER ARCHIMEDE GJPI -60 6%ILE

NEXT DAM:  
SENN-SATIONAL KOOL FLAIRE 86%  
3-05 305 2 19950 4.8 949 3.4 674 104DCR V 2328C  
SIRE: SENN-SATIONAL BLUE MOON KOOL JPI -68 5%ILE  
4TH DAM:  
SENN-SATIONAL AARON FLAIRE 92%

# Dixie Invitational Sale

## LOT 139 SIMPLY NATURAL JAMMER JONI {2} USA 067206491 GT13K

BORN 01/16/2015 P6  
FEMALE EFI 3.4% AMERICAN ID 491 / 491  
JH1F JH2F  
CDCB GPTA 08/01/2016 ORECS 66%R 84%ILE  
1325M 19F 16P 204CM\$ 235NM\$ 311FM\$ 228GM\$  
2.3PL 0.9DPR 1.7CCR 0.4HCR 2.69SCS  
AJCA 08/01/2016 GPTAT 62%R 0.0 GJUI 2.2 GJPI 60%R 98  
ST SR DF RA RW RL FA  
0.9 0.2 -0.4 H0.3 0.2 P0.1 S0.2  
FU RH RUW UC UD TP TL  
-0.1 -0.5 -0.4 0.0 S0.8 W0.6 S0.5

SISTER(S):  
SIMPLY NATURAL DORY 125 {2} 83%  
3-01 285 2 19120 4.2 802 3.2 616 98DCR 2126C

SIRE:  
DEN-KEL HENDRIX JAMMER {4}-ET  
USA 067138859 GT50K BBR 100 JH1F JH2F 7JE1254  
CDCB GPTA 08/01/2016 90DAUS 33HRDS 96%RIP  
90%R 928M 0.05% 55F 89%ILE  
92%R -0.04% 25P 463CM\$ 461NM\$ 458FM\$ 422GM\$  
4.6PL 0.8DPR 1.0CCR 1.4HCR 2.77SCS  
AJCA 08/01/2016 25DAUS  
GPTAT 82%R 0.9 GJUI 11.1 GJPI 85%R 166

DAM:  
SIMPLY NATURAL PJS 81 {1}  
USA 067100981  
5-10 275 2 23010 3.8 882 3.1 712 93DCR 2392C  
6-09 305 2 19330 4.1 798 3.1 594 98DCR 2049C  
7-11 305 2 25000 4.1 1022 2.9 735 98DCR 2533C  
305 2X ME AVG 3L 22357M 902F 676P 2308C

5-11 83% 7-01 83%  
ST SR DF RA RW RL FA FU RH RUW UC UD TP TL RTR RTS  
33 48 23 22 42 28 12 30 32 42 23 14 30 29 26 34

CDCB PTA 08/01/2016 ORECS 24%R 6%ILE  
304M -30F -12P -200CM\$ -164NM\$ -80FM\$ -131GM\$  
-0.8PL 0.6DPR 0.6CCR 1.1HCR 2.96SCS  
AJCA 08/01/2016 PTAT 12%R -0.1 JUI 4.0 JPI 14%R -46

BRED: 05/01/2016 DUE: 02/04/2017 TO  
RIVER VALLEY CECE CHROME-ET  
JE840003012423929 7JE5004  
CDCB GPTA 08/01/2016  
75%R 380M 0.09% 36F 69%ILE  
76%R 0.02% 17P 373CM\$ 360NM\$ 329FM\$ 313GM\$  
4.2PL 0.0DPR 0.2CCR 0.4HCR 2.89SCS  
AJCA 08/01/2016 ODAUS  
GPTAT 76%R 1.9 GJUI 29.6 GJPI 73%R 133

MOYE, NEIL BREEDER & OWNER  
AYDEN, NC  
252-746-9585

PF LENNOX HENDRIX  
USA 116844046 GT50K BBR 100 JH1C JH2F 1JE768  
CDCB GPTA 08/01/2016 1668DAUS 253HRDS 13%RIP  
99%R 217M 0.15% 41F 77%ILE  
99%R 0.04% 15P 416CM\$ 393NM\$ 339FM\$ 395GM\$  
3.6PL 1.8DPR 1.9CCR 1.2HCR 2.71SCS  
AJCA 08/01/2016 645DAUS  
GPTAT 98%R 0.6 GJUI 11.5 GJPI 98%R 134

DEN-KEL DALE JUSTA {3}-ET 88%  
USA 067078678 GT3K BBR 90 JH1F  
DHIA HERD # 21-18-0569 CONTROL # 678  
1-07 305 2 17860 4.8 851 3.4 610 101DCR 2107C  
3-02 305 2 26350 4.5 1177 3.4 884 102DCR 3053C  
4-06 295 2 20210 4.1 838 3.5 700 101DCR 2310C  
305 2X ME AVG 3L 24195M 1073F 827P 2813C  
PPA 2170M 28F 49P / YD 2120M 50F 61P  
CDCB GPTA 08/01/2016 3RECS 83%R 62%ILE  
951M 14F 24P 140CM\$ 147NM\$ 161FM\$ 79GM\$  
1.4PL -1.7DPR -1.8CCR -0.9HCR 2.94SCS  
AJCA 08/01/2016 GPTAT 78%R 0.2 GJUI 3.3 GJPI 77%R 76

UR UNKNOWN JERSEY SIRE  
UR UNKNOWN JERSEY DAM

## Dixie Invitational Sale



**SENN-SATIONAL KNIGHT HOLLIE {6}, VG-93%  
SISTER TO GRANDAM OF LOT 140**



**SENN-SATIONAL BROOK HOLLY {6}, E-93%  
SISTER TO GRANDAM OF LOT 140**



**SENN-SATIONAL SOONER HOLLY {5}, E-91%  
GREAT-GRANDAM OF LOT 140**

# Dixie Invitational Sale

## LOT 140 SIMPLY NATURAL PRESCOTT HOLLIE USA 067206494 GT13K

BORN 02/09/2015 P1  
FEMALE EFI 7.8% AMERICAN ID 494 / 494  
JH1F JH2F

CDCB GPTA 08/01/2016 ORECS 74%R 36%ILE  
221M 8F 4P 49CM\$ 54NM\$ 66FM\$ 70GM\$  
0.0PL 0.8DPR 0.7CCR -0.6HCR 2.99SCS  
AJCA 08/01/2016 GPTAT 74%R 0.4 GJUI 1.3 GJPI 70%R 22  
ST SR DF RA RW RL FA  
0.6 0.5 0.0 H0.2 0.6 P0.4 S0.6  
FU RH RUW UC UD TP TL  
0.0 0.5 0.4 0.1 D0.2 C0.8 L0.3

BRED: 05/01/2016 DUE: 02/04/2017 TO  
RIVER VALLEY CECE CHROME-ET  
JE840003012423929 7JE5004  
CDCB GPTA 08/01/2016  
75%R 380M 0.09% 36F 69%ILE  
76%R 0.02% 17P 373CM\$ 360NM\$ 329FM\$ 313GM\$  
4.2PL 0.0DPR 0.2CCR 0.4HCR 2.89SCS  
AJCA 08/01/2016 ODAUS  
GPTAT 76%R 1.9 GJUI 29.6 GJPI 73%R 133

SIRE:  
DUTCH HOLLOW PRESCOTT {6}-ET  
USA 067184369 GT80K BBR 100 JH1F JH2F 7JE1173  
CDCB GPTA 08/01/2016 958DAUS 146HRDS 52%RIP  
98%R 1206M -0.06% 45F 42%ILE  
98%R -0.02% 39P 286CM\$ 279NM\$ 261FM\$ 206GM\$  
0.1PL -1.9DPR -2.8CCR -2.7HCR 2.93SCS  
AJCA 08/01/2016 361DAUS  
GPTAT 97%R 0.3 GJUI -3.7 GJPI 95%R 118

DAM:  
SENN-SATIONAL KING JW HOLLY (TWIN)  
USA 115684306  
TATTOO F430 / F430  
DHIA HERD # 55-39-0001 CONTROL # 163  
1-10 305 2 13240 4.9 654 3.5 469 103DCR 1621C  
3-00 305 2 16290 5.0 813 3.4 562 104DCR 1942C  
4-01 305 3 18250 4.8 871 3.5 637 103DCR 2201C  
5-04 305 2 18380 4.6 850 3.6 668 97DCR 2286C  
6-07 303 2 22170 4.2 928 3.5 768 98DCR 2548C  
7-07 296 2 16050 4.7 750 3.7 588 98DCR 2015C  
305 2X ME AVG 6L 18147M 850F 643P 2200C  
2-06 84% 3-01 84%  
ST SR DF RA RW RL FA FU RH RUW UC UD TP TL RTR RTS  
39 35 29 25 39 28 30 28 39 39 28 28 27 28  
PPA 305M 12F 7P / YD -808M -28F -29P  
CDCB PTA 08/01/2016 5RECS 56%R 30%ILE  
-514M -17F -18P 31CM\$ 30NM\$ 31FM\$ 45GM\$  
3.5PL 2.1DPR 1.4CCR 0.2HCR 2.84SCS  
AJCA 08/01/2016 PTAT 47%R 0.1 JUI 8.1 JPI 45%R -8

SISTER(S):  
SENN-SATIONAL KING JW HOLLIE 83%  
4-01 305 3 15770 5.4 846 3.4 542 103DCR 1873C

MOYE, NEIL BREEDER & OWNER  
AYDEN, NC  
252-746-9585

SWEETIE PLUS IATOLAS BOLD {5}  
USA 067129272 GT50K BBR 100 JH1F JH2F 1JE711  
CDCB GPTA 08/01/2016 8415DAUS 766HRDS 21%RIP  
99%R 1314M -0.06% 50F 44%ILE  
99%R -0.01% 44P 303CM\$ 296NM\$ 277FM\$ 241GM\$  
-1.0PL -1.5DPR -1.9CCR -5.0HCR 3.03SCS  
AJCA 08/01/2016 4169DAUS  
GPTAT 99%R 1.5 GJUI 10.5 GJPI 99%R 134  
DUTCH HOLLOW LOUIE CHARITY 86%  
USA 115372430 GI BBR 100 JH1C  
TATTOO E346 / E346  
DHIA HERD # 21-10-0357 CONTROL # 3346  
1-09 305 3 24420 4.2 1015 3.3 801 101DCR 2730C  
2-10 305 3 26150 4.7 1232 3.4 896 102DCR 3096C  
305 2X ME AVG 3L 22759M 1039F 764P 2625C  
PPA 4118M 118F 123P / YD 3055M 83F 97P  
CDCB GPTA 08/01/2016 3RECS 92%R 82%ILE  
1076M 26F 34P 230CM\$ 225NM\$ 213FM\$ 137GM\$  
1.4PL -2.2DPR -3.1CCR -1.5HCR 2.90SCS  
AJCA 08/01/2016 GPTAT 88%R 0.2 GJUI -0.4 GJPI 88%R 104

SENN ACE KING  
USA 115453061  
CDCB PTA 08/01/2016 18DAUS 1HRDS 6%RIP  
75%R 130M 0.00% 6F 20%ILE  
77%R -0.04% -3P 95CM\$ 103NM\$ 123FM\$ 122GM\$  
2.0PL 1.7DPR 2.0CCR 0.1HCR 2.87SCS  
AJCA 08/01/2016 18DAUS  
PTAT 67%R -0.3 JUI -3.1 JPI 66%R 25  
SENN-SATIONAL J WAIT HOLLY {6}-ET 88%  
USA 113696813 GT  
TATTOO E436 / E436  
DHIA HERD # 56-36-0027 CONTROL # 3436  
2-03 251 2 9020 4.9 439 3.6 325 91DCR 1123C  
3-09 305 2 13780 4.8 656 3.5 480 96DCR 1659C  
5-06 305 2 14710 4.5 662 3.4 501 103DCR 1731C  
6-11 305 2 14650 5.2 761 3.5 518 104DCR 1790C  
305 2X ME AVG 4L 13579M 657F 480P 1660C  
PPA -2747M -115F -102P / YD -2399M -89F -87P  
CDCB PTA 08/01/2016 4RECS 69%R 3%ILE  
-1248M -46F -44P -225CM\$ -215NM\$ -191FM\$ -157GM\$  
2.0PL 2.8DPR 1.0CCR 0.3HCR 2.96SCS  
AJCA 08/01/2016 PTAT 58%R -0.1 JUI 12.7 JPI 58%R-106  
SIRE: RAPID BAY JUST WAIT GJPI -239 0%ILE

SISTER(S):  
SENN-SATIONAL KNIGHT HOLLIE {6} 93%  
5-04 305 2 21500 4.4 947 3.7 787 DHIR 2540C  
*RESERVE ALL AMERICAN FOUR-YEAR-OLD, 1996  
1ST JUNIOR TWO-YEAR-OLD, 1994 SC & NC STATE FAIRS  
1ST JUNIOR THREE-YEAR-OLD, 1995 SC STATE FAIR & GA NATIONAL SHOW  
1ST FOUR-YEAR-OLD, SC STATE FAIR & GA NATIONAL SHOW  
SENN-SATIONAL BROOK HOLLY {6} 93%  
9-00 305 2 20020 4.6 920 3.4 688 95DCR 2377C  
1ST JUNIOR TWO-YEAR-OLD, 1995 GEORGIA NATIONAL SHOW  
PIONEER FARM TROPHY, 1996 NATIONAL JERSEY JUG FUTURITY  
4TH JUNIOR THREE-YEAR-OLD, 1996 ALL AMERICAN JUNIOR SHOW  
7TH, 1996 NATIONAL JERSEY JUG FUTURITY  
SENN-SATIONAL PARAGON HOLLY {6} 84%  
4-01 288 2 16120 4.9 793 3.4 547 94DCR 1889C  
SENN-SATIONAL JUST WAIT HOLLY {6}-ET 85%  
3-09 305 2 15300 4.5 688 3.3 512 96DCR 1768C*

NEXT DAM:  
SENN-SATIONAL SOONER HOLLY {5} 91%  
3-08 305 2 19380 4.0 776 3.4 658 DHIR 2096C  
SIRE: SOLDIERBOY BOOMER SOONER OF CJF GJPI -114 3%ILE

4TH DAM:  
SENN-SATIONAL DUNCAN HOLLY {4} 84%  
2-09 294 2 11470 6.3 721 4.1 466 DHIR 1517C

# Dixie Invitational Sale

## LOT 141 SIMPLY NATURAL PRESCOTT VICTORIA {3} USA 067206497 GT13K

BORN 02/22/2015 P3  
FEMALE EFI 7.6% AMERICAN ID 497 / 497  
JH1F JH2F

CDCB GPTA 08/01/2016 ORECS 73%R 48%ILE  
1149M 24F 25P 82CM\$ 99NM\$ 139FM\$ 78GM\$  
-1.8PL -0.9DPR -1.9CCR -1.3HCR 2.99SCS  
AJCA 08/01/2016 GPTAT 72%R 0.5 GJUI 0.4 GJPI 69%R 63  
ST SR DF RA RW RL FA  
1.4 0.6 0.5 H0.6 0.6 S0.1 S0.0  
FU RH RUW UC UD TP TL  
0.2 0.8 0.6 -0.5 S0.0 C0.0 L0.2

BRED: 05/01/2016 DUE: 02/04/2017 TO  
RIVER VALLEY CECE CHROME-ET  
JE840003012423929 7JE5004  
CDCB GPTA 08/01/2016  
75%R 380M 0.09% 36F 69%ILE  
76%R 0.02% 17P 373CM\$ 360NM\$ 329FM\$ 313GM\$  
4.2PL 0.0DPR 0.2CCR 0.4HCR 2.89SCS  
AJCA 08/01/2016 ODAUS  
GPTAT 76%R 1.9 GJUI 29.6 GJPI 73%R 133

SIRE:  
DUTCH HOLLOW PRESCOTT {6}-ET  
USA 067184369 GT80K BBR 100 JH1F JH2F 7JE1173  
CDCB GPTA 08/01/2016 958DAUS 146HRDS 52%RIP  
98%R 1206M -0.06% 45F 42%ILE  
98%R -0.02% 39P 286CM\$ 279NM\$ 261FM\$ 206GM\$  
0.1PL -1.9DPR -2.8CCR -2.7HCR 2.93SCS  
AJCA 08/01/2016 361DAUS  
GPTAT 97%R 0.3 GJUI -3.7 GJPI 95%R 118

DAM:  
SIMPLY NATURAL VICTOR 130 {2}  
USA 067388130  
DHIA HERD # 55-39-0001 CONTROL # 130  
2-00 303 2 16020 3.2 519 3.2 515 97DCR 1543C  
305 2X ME AVG 2L 15796M 550F 526P 1610C  
2-02 78%  
ST SR DF RA RW RL FA FU RH RUW UC UD TP TL RTR RTS  
38 22 27 20 27 26 21 34 33 33 25 30 29 21 30 30  
PPA -2505M -199F -99P / YD -1550M -144F -67P  
CDCB PTA 08/01/2016 2RECS 45%R 0%ILE  
-58M -35F -12P -408CM\$ -385NM\$ -330FM\$ -287GM\$  
-6.7PL 0.4DPR 0.0CCR -0.6HCR 3.18SCS  
AJCA 08/01/2016 PTAT 28%R -0.2 JUI -0.8 JPI 32%R-108

MOYE, NEIL  
AYDEN, NC  
252-746-9585

BREEDER & OWNER

SWEETIE PLUS IATOLAS BOLD {5}  
USA 067129272 GT50K BBR 100 JH1F JH2F 1JE711  
CDCB GPTA 08/01/2016 8415DAUS 766HRDS 21%RIP  
99%R 1314M -0.06% 50F 44%ILE  
99%R -0.01% 44P 303CM\$ 296NM\$ 277FM\$ 241GM\$  
-1.0PL -1.5DPR -1.9CCR -5.0HCR 3.03SCS  
AJCA 08/01/2016 4169DAUS  
GPTAT 99%R 1.5 GJUI 10.5 GJPI 99%R 134  
DUTCH HOLLOW LOUIE CHARITY  
USA 115372430 GI BBR 100 JH1C 86%  
TATTOO E346 / E346  
DHIA HERD # 21-10-0357 CONTROL # 3346  
1-09 305 3 24420 4.2 1015 3.3 801 101DCR 2730C  
2-10 305 3 26150 4.7 1232 3.4 896 102DCR 3096C  
305 2X ME AVG 3L 22759M 1039F 764P 2625C  
PPA 4118M 118F 123P / YD 3055M 83F 97P  
CDCB GPTA 08/01/2016 3RECS 92%R 82%ILE  
1076M 26F 34P 230CM\$ 225NM\$ 213FM\$ 137GM\$  
1.4PL -2.2DPR -3.1CCR -1.5HCR 2.90SCS  
AJCA 08/01/2016 GPTAT 88%R 0.2 GJUI -0.4 GJPI 88%R 104

TJF JEVON VICTOR-ET  
USA 116983396  
PA 33M -6F -4P  
22CM\$ 29NM\$ 45FM\$  
1.4PL 1.6DPR 1.2CCR -0.4HCR 2.93SCS  
PA TYPE 0.3 JPI 39%R 5

SIMPLY NATURAL PJS 36 {1}  
USA 067100936 GT  
CDCB PTA 08/01/2016 ORECS 14%R 0%ILE  
356M -20F 0P -424CM\$ -402NM\$ -350FM\$ -281GM\$  
-9.9PL 0.0DPR -0.2CCR -1.6HCR 3.12SCS  
AJCA 08/01/2016 PTAT 5%R -0.4 JUI -1.6 JPI 8%R -87



# Dixie Invitational Sale

## LOT 142 SIMPLY NATURAL BARNABAS BRYLEE USA 067206485 GT13K

BORN 12/14/2014 P4  
FEMALE EFI 7.5% AMERICAN ID 485 / 485  
JH1F JH2F

CDCB GPTA 08/01/2016 ORECS 70%R 80%ILE  
-24M 20F 5P 223CM\$ 215NM\$ 194FM\$ 138GM\$  
3.9PL -1.2DPR -2.4CCR -1.2HCR 3.03SCS  
AJCA 08/01/2016 GPTAT 71%R 1.4 GJUI 18.2 GJPI 66%R 56  
ST SR DF RA RW RL FA  
0.4 -0.2 0.5 H0.3 0.0 P0.7 S0.6  
FU RH RUW UC UD TP TL  
0.9 1.6 1.2 0.6 S1.8 C0.0 S0.3

BRED: 05/04/2016 DUE: 02/07/2017 TO  
HER-MAN CALYPSO 932 244  
JE840003124766045  
CDCB GPTA 08/01/2016  
69%R 763M -0.07% 22F 52%ILE  
70%R -0.03% 20P 324CM\$ 326NM\$ 331FM\$ 250GM\$  
4.6PL -1.0DPR -1.0CCR -0.6HCR 2.92SCS  
AJCA 08/01/2016 ODAUS  
GPTAT 71%R 1.7 GJUI 23.8 GJPI 67%R 117

SISTER(S):  
SIMPLY NATURAL VALENTINO IVY 80%  
2-00 300 2 21990 4.7 1029 3.4 751 97DCR 2595C

SIRE:  
JARS OF CLAY BARNABAS  
USA 067342492 GT80K BBR 100 JH1F JH2F 7JE1294  
CDCB GPTA 08/01/2016  
74%R 598M 0.07% 43F 47%ILE  
75%R 0.02% 25P 326CM\$ 315NM\$ 289FM\$ 222GM\$  
2.8PL -1.9DPR -3.5CCR -1.0HCR 3.04SCS  
AJCA 08/01/2016 ODAUS  
GPTAT 75%R 2.2 GJUI 21.5 GJPI 72%R 116

DAM:  
DOCK BELL 759  
USA 117517352  
TATTOO N759 /  
DHIA HERD # 55-39-0001 CONTROL # 210  
1-09 295 2 10460 5.7 595 3.8 400 97DCR 1384C  
2-08 305 2 14680 5.6 828 3.6 531 98DCR 1836C  
3-11 300 2 20480 4.9 1001 3.5 716 97DCR 2474C  
305 2X ME AVG 3L 17903M 932F 643P 2223C  
2-00 79% 3-02 81%  
ST SR DF RA RW RL FA FU RH RUW UC UD TP TL RTR RTS  
34 25 32 26 31 26 28 22 37 34 25 33 21 24 30 30  
PPA -1722M 3F -48P / YD -954M 1F -24P  
CDCB PTA 08/01/2016 4RECS 58%R 29%ILE  
-462M 0F -11P 33CM\$ 28NM\$ 18FM\$ 45GM\$  
1.5PL 1.4DPR 0.6CCR -0.6HCR 3.02SCS  
AJCA 08/01/2016 PTAT 48%R -0.1 JUI -0.8 JPI 46%R -15

MOYE, NEIL  
AYDEN, NC  
252-746-9585

BREEDER & OWNER

HEARTLAND MERCHANT TOPEKA-ET  
USA 067332021 GT50K BBR 100 JH1F JH2F 7JE1169  
CDCB GPTA 08/01/2016 5959DAUS 530HRDS 42%RIP  
99%R -96M 0.23% 40F 24%ILE  
99%R 0.08% 11P 178CM\$ 159NM\$ 113FM\$ 49GM\$  
0.8PL -3.7DPR -4.0CCR -1.9HCR 3.19SCS  
AJCA 08/01/2016 1998DAUS  
GPTAT 99%R 1.9 GJUI 20.8 GJPI 99%R 43  
JARS OF CLAY VALENTINO BRIDGET 91%  
USA 067243298 GT50K BBR 100 JH1F JH2F  
DHIA HERD # 93-54-0855 CONTROL # 3298  
1-09 305 3 20640 4.3 893 3.3 684 95DCR 2362C  
2-11 305 3 26210 4.6 1194 3.4 903 83DCR 3120C  
305 2X ME AVG 2L 24711M 1102F 849P 2923C  
PPA 4555M 134F 117P / YD 3421M 98F 84P  
CDCB GPTA 08/01/2016 2RECS 83%R 99%ILE  
1113M 36F 32P 395CM\$ 395NM\$ 396FM\$ 317GM\$  
4.3PL -0.9DPR -1.4CCR 1.1HCR 2.89SCS  
AJCA 08/01/2016 GPTAT 82%R 1.9 GJUI 20.1 GJPI 78%R 158

MILITIAS DOCK-ET  
USA 115677384  
CDCB PTA 08/01/2016 27DAUS 9HRDS 0%RIP  
81%R -758M 0.12% -14F 5%ILE  
83%R 0.03% -22P -207CM\$ -198NM\$ -179FM\$ -117GM\$  
-1.7PL 2.3DPR 0.7CCR -0.5HCR 3.34SCS  
AJCA 08/01/2016 22DAUS  
PTAT 72%R -0.9 JUI -10.3 JPI 71%R -97  
JEVON BELL 596 81%  
USA 116593043 GT  
TATTOO N596 /  
DHIA HERD # 65-17-0002 CONTROL # 6596  
PPA -665M 15F 3P / YD -1253M -2F -2P  
CDCB PTA 08/01/2016 1RECS 54%R 40%ILE  
-353M 0F -6P 82CM\$ 71NM\$ 44FM\$ 70GM\$  
1.8PL 0.8DPR 0.8CCR -0.5HCR 2.88SCS  
AJCA 08/01/2016 PTAT 49%R 0.3 JUI 4.8 JPI 46%R 12  
SIRE: FOREST GLEN MECCAS JEVON-ET GJPI 43 22%ILE  
NEXT DAM:  
GOLDEN BOY B BELL 87%  
3-11 305 2 16400 4.7 769 3.9 634 94DCR 2111C  
SIRE: GOLDEN BOY OF FERREIRA GJPI -56 7%ILE  
4TH DAM:  
BERRETTA BO BELL 88%  
4-00 305 2 18440 4.6 851 3.9 725 91DCR 2370C

# Dixie Invitational Sale

## LOT 143 SIMPLY NATURAL PRESCOTT KARLA USA 067276502 GT13K

BORN 03/03/2015 P1  
FEMALE EFI 7.4% AMERICAN ID 502 / 502  
JH1F JH2F

CDCB GPTA 08/01/2016 ORECS 74%R 45%ILE  
546M 43F 17P 88CM\$ 91NM\$ 95FM\$ 48GM\$  
-1.9PL -1.7DPR -2.5CCR -1.8HCR 3.13SCS  
AJCA 08/01/2016 GPTAT 74%R -0.1 GJUI -12.7 GJPI 70%R 28  
ST SR DF RA RW RL FA  
0.9 0.0 0.6 H0.2 0.2 S0.4 L0.1  
FU RH RUW UC UD TP TL  
-1.1 0.1 0.0 -0.6 D1.0 W0.8 L0.8

BRED: 05/05/2016 DUE: 02/08/2017 TO  
RIVER VALLEY CECE CHROME-ET  
JE840003012423929 7JE5004  
CDCB GPTA 08/01/2016  
75%R 380M 0.09% 36F 69%ILE  
76%R 0.02% 17P 373CM\$ 360NM\$ 329FM\$ 313GM\$  
4.2PL 0.0DPR 0.2CCR 0.4HCR 2.89SCS  
AJCA 08/01/2016 ODAUS  
GPTAT 76%R 1.9 GJUI 29.6 GJPI 73%R 133

SIRE:  
DUTCH HOLLOW PRESCOTT {6}-ET  
USA 067184369 GT80K BBR 100 JH1F JH2F 7JE1173  
CDCB GPTA 08/01/2016 958DAUS 146HRDS 52%RIP  
98%R 1206M -0.06% 45F 42%ILE  
98%R -0.02% 39P 286CM\$ 279NM\$ 261FM\$ 206GM\$  
0.1PL -1.9DPR -2.8CCR -2.7HCR 2.93SCS  
AJCA 08/01/2016 361DAUS  
GPTAT 97%R 0.3 GJUI -3.7 GJPI 95%R 118

DAM:  
KARL BELL 733  
USA 117400621  
TATTOO N733 /  
DHIA HERD # 55-39-0001 CONTROL # 186  
2-01 294 2 17280 5.0 867 3.6 616 94DCR 2129C  
3-00 305 2 12570 5.4 683 3.7 463 97DCR 1601C  
4-04 305 2 20110 5.2 1038 3.5 707 98DCR 2444C  
305 2X ME AVG 4L 17615M 851F 628P 2130C  
2-03 84% 3-04 80% 4-08 85%  
ST SR DF RA RW RL FA FU RH RUW UC UD TP TL RTR RTS  
30 30 40 15 45 25 20 36 38 39 40 18 22 24 33 30  
PPA -950M -6F -21P / YD -761M 14F -11P  
CDCB PTA 08/01/2016 4RECS 60%R 21%ILE  
-222M 14F OP -6CM\$ -12NM\$ -28FM\$ -11GM\$  
-1.4PL -0.5DPR -0.8CCR -1.2HCR 3.18SCS  
AJCA 08/01/2016 PTAT 51%R 0.0 JUI 0.2 JPI 50%R -15

MOYE, NEIL  
AYDEN, NC  
252-746-9585

BREEDER & OWNER

SWEETIE PLUS IATOLAS BOLD {5}  
USA 067129272 GT50K BBR 100 JH1F JH2F 1JE711  
CDCB GPTA 08/01/2016 8415DAUS 766HRDS 21%RIP  
99%R 1314M -0.06% 50F 44%ILE  
99%R -0.01% 44P 303CM\$ 296NM\$ 277FM\$ 241GM\$  
-1.0PL -1.5DPR -1.9CCR -5.0HCR 3.03SCS  
AJCA 08/01/2016 4169DAUS  
GPTAT 99%R 1.5 GJUI 10.5 GJPI 99%R 134  
DUTCH HOLLOW LOUIE CHARITY  
USA 115372430 GI BBR 100 JH1C  
TATTOO E346 / E346  
DHIA HERD # 21-10-0357 CONTROL # 3346  
1-09 305 3 24420 4.2 1015 3.3 801 101DCR 2730C  
2-10 305 3 26150 4.7 1232 3.4 896 102DCR 3096C  
305 2X ME AVG 3L 22759M 1039F 764P 2625C  
PPA 4118M 118F 123P / YD 3055M 83F 97P  
CDCB GPTA 08/01/2016 3RECS 92%R 82%ILE  
1076M 26F 34P 230CM\$ 225NM\$ 213FM\$ 137GM\$  
1.4PL -2.2DPR -3.1CCR -1.5HCR 2.90SCS  
AJCA 08/01/2016 GPTAT 88%R 0.2 GJUI -0.4 GJPI 88%R 104

FOREST GLEN ARTIST KARL (TWIN)  
USA 067037285 GT50K BBR 100 JH1F JH2F 29JE3509  
CDCB GPTA 08/01/2016 2486DAUS 220HRDS 9%RIP  
99%R 24M 0.16% 32F 19%ILE  
99%R 0.05% 11P 101CM\$ 88NM\$ 56FM\$ 19GM\$  
-0.9PL -2.9DPR -2.6CCR -0.8HCR 3.16SCS  
AJCA 08/01/2016 640DAUS  
GPTAT 98%R 0.3 GJUI 0.6 GJPI 98%R 18  
MILITIA P-BELL  
USA 116130855 GT  
TATTOO N518 /  
DHIA HERD # 65-17-0002 CONTROL # 6518  
1-11 284 2 10570 5.3 555 3.9 409 96DCR 1415C  
305 2X ME AVG 1L 14423M 747F 562P 1945C  
PPA -1770M -26F -43P / YD -1738M -27F -42P  
CDCB PTA 08/01/2016 2RECS 60%R 23%ILE  
-416M -2F -8P -1CM\$ -5NM\$ -16FM\$ 43GM\$  
0.3PL 2.1DPR 1.4CCR -1.0HCR 3.12SCS  
AJCA 08/01/2016 PTAT 54%R -0.2 JUI -3.3 JPI 51%R -20  
SIRE: SUNSET CANYON RP MILITIA-ET GJPI 35 22%ILE

SISTER(S):  
JACE P BELL 85%  
4-11 305 2 19140 4.7 901 3.7 700 78DCR 2412C  
IATOLA BELL 606 81%

NEXT DAM:  
PARAMOUNT AA BELL 81%  
3-01 305 2 17150 5.1 881 3.9 662 95DCR V 2291C  
SIRE: ROCK ELLA PARAMOUNT-ET GJPI 6 13%ILE

4TH DAM:  
ALL AMERICAN BELL 85%  
3-00 305 2 18780 4.4 826 3.3 628 95DCR 2169C

# Dixie Invitational Sale

## LOT 144 SIMPLY NATURAL KYROS GIGGLES USA 067276506 GT13K

BORN 04/08/2015 TATTOO 7JE865 / P1  
 FEMALE EFI 6.6% AMERICAN ID 506 / 506  
 JH1F JH2F

MOYE, NEIL BREEDER & OWNER  
 AYDEN, NC  
 252-746-9585

CDCB GPTA 08/01/2016 ORECS 73%R 40%ILE  
 319M 25F 12P 75CM\$ 71NM\$ 62FM\$ 8GM\$  
 -0.6PL -2.3DPR -2.9CCR -1.5HCR 3.04SCS  
 AJCA 08/01/2016 GPTAT 73%R 0.3 GJUI 1.1 GJPI 70%R 25  
 ST SR DF RA RW RL FA  
 1.2 0.4 0.7 L0.6 0.3 S0.2 S0.4  
 FU RH RUW UC UD TP TL  
 0.3 0.6 0.5 0.1 S0.0 W0.3 L0.8

BRED: 05/05/2016 DUE: 02/08/2017 TO  
 RIVER VALLEY VICTORIOUS-ET  
 JE840003126479524 7JE5032  
 CDCB GPTA 08/01/2016  
 70%R -53M 0.12% 22F 42%ILE  
 71%R 0.07% 12P 299CM\$ 274NM\$ 213FM\$ 214GM\$  
 3.6PL -0.6DPR -1.7CCR -1.1HCR 2.91SCS  
 AJCA 08/01/2016 ODAUS  
 GPTAT 71%R 1.9 GJUI 32.3 GJPI 67%R 99

SIRE:  
 SUNSET CANYON KYROS-ET  
 USA 114704155 GT50K BBR 100 JH1F JH2F 7JE865  
 CDCB GPTA 08/01/2016 3769DAUS 689HRDS 16%RIP  
 99%R 420M -0.02% 16F 12%ILE  
 99%R 0.01% 17P -2CM\$ -4NM\$ -11FM\$ -97GM\$  
 -1.9PL -4.2DPR -3.8CCR -1.9HCR 3.16SCS  
 AJCA 08/01/2016 1223DAUS  
 GPTAT 99%R 0.6 GJUI 1.1 GJPI 98%R 6

DAM:  
 LOUIE GIRL 742  
 USA 117400715  
 TATTOO N742 /  
 DHIA HERD # 55-39-0001 CONTROL # 195  
 1-11 305 2 12750 5.0 639 3.8 483 97DCR 1671C  
 3-01 305 2 20020 5.5 1108 3.5 708 98DCR 2447C  
 4-04 305 2 22960 5.1 1173 3.5 793 98DCR 2740C  
 305 2X ME AVG 3L 20279M 1043F 728P 2515C  
 2-02 86% 3-04 86%  
 ST SR DF RA RW RL FA FU RH RUW UC UD TP TL RTR RTS  
 36 32 38 21 31 30 31 34 39 35 32 16 28 28 35 31  
 PPA -228M 37F 3P / YD -128M 30F 5P  
 CDCB PTA 08/01/2016 3RECS 57%R 27%ILE  
 -42M 15F 2P 23CM\$ 18NM\$ 4FM\$ -6GM\$  
 -0.6PL -0.8DPR -1.6CCR -2.3HCR 3.00SCS  
 AJCA 08/01/2016 PTAT 50%R 0.2 JUI -2.2 JPI 49%R -1

FOREST GLEN AVERY ACTION-ET  
 USA 111023978 GTHD BBR 100 JH1F JH2F 7JE590  
 CDCB GPTA 08/01/2016 23704DAUS 2755HRDS 4%RIP  
 99%R -335M -0.02% -19F 14%ILE  
 99%R 0.00% -12P 26CM\$ 28NM\$ 35FM\$ 45GM\$  
 2.8PL 1.3DPR 1.0CCR 3.0HCR 2.99SCS  
 AJCA 08/01/2016 12055DAUS  
 GPTAT 99%R 1.2 GJUI 16.1 GJPI 99%R 2  
 SUNSET CANYON BLACKY MAID 1-ET 90%  
 USA 113053256  
 TATTOO / C204  
 DHIA HERD # 92-23-0452 CONTROL # 1204  
 1-10 305 2 20760 6.6 1370 3.8 788 93DCR 2726C  
 365 2 24634 6.7 1646 3.9 950 93DCR 3288C  
 3-08 305 2 22240 5.3 1169 3.9 861 95DCR 2980C  
 305 2X ME AVG 2L 24184M 1438F 935P 3236C  
 PPA -74M 110F 40P / YD 143M 107F 42P  
 CDCB PTA 08/01/2016 2RECS 77%R 25%ILE  
 -236M 38F 8P 31CM\$ 8NM\$ -45FM\$ -52GM\$  
 -2.7PL -3.2DPR -3.2CCR -3.2HCR 3.12SCS  
 AJCA 08/01/2016 PTAT 66%R 0.1 JUI -6.1 JPI 72%R -9

TOLLENAARS IMPULS LOUIE 260-ET  
 USA 061929276 GT50K BBR 100 JH1C JH2F 14JE473  
 CDCB GPTA 08/01/2016 5047DAUS 784HRDS 5%RIP  
 99%R 878M -0.01% 40F 35%ILE  
 99%R -0.05% 21P 228CM\$ 238NM\$ 262FM\$ 182GM\$  
 2.2PL -0.5DPR -1.6CCR -2.9HCR 3.01SCS  
 AJCA 08/01/2016 2618DAUS  
 GPTAT 99%R -0.1 GJUI -3.9 GJPI 99%R 82  
 TARLOW BG GIRL 75%  
 USA 114767824 GT  
 TATTOO N340 /  
 DHIA HERD # 65-17-0002 CONTROL # 6340  
 3-00 305 2 13600 6.0 815 3.9 535 98DCR 1852C  
 4-02 288 2 12520 5.1 641 4.2 526 97DCR 1758C  
 305 2X ME AVG 2L 14294M 776F 572P 1938C  
 PPA -2915M -23F -65P / YD -2184M -24F -49P  
 CDCB PTA 08/01/2016 4RECS 60%R 2%ILE  
 -900M -12F -18P -232CM\$ -248NM\$ -285FM\$ -212GM\$  
 -3.9PL -0.4DPR -0.7CCR -1.6HCR 3.00SCS  
 AJCA 08/01/2016 PTAT 48%R -0.4 JUI -7.2 JPI 47%R -93  
 SIRE: BELLS TARLOW GJPI -2 11%ILE

NEXT DAM:  
 BIGTIME B GIRL 80%  
 4-01 305 2 15730 5.3 829 4.0 623 98DCR 2157C  
 SIRE: BLACKYS BIG TIME-ET GJPI -87 3%ILE

4TH DAM:  
 BERRETTAS B GIRL 84%  
 5-00 305 2 17950 4.9 882 3.7 657 85DCR 2272C

# Dixie Invitational Sale

## LOT 145 SIMPLY NATURAL TOPEKA FLOSSY {2} USA 067276504 GT13K

BORN 03/14/2015 P2  
FEMALE EFI 7.4% AMERICAN ID 504 / 504  
JH1F JH2F  
CDCB GPTA 08/01/2016 ORECS 71%R 45%ILE  
615M 27F 15P 83CM\$ 88NM\$ 99FM\$ 52GM\$  
-1.7PL -1.7DPR -1.7CCR -1.5HCR 2.97SCS  
AJCA 08/01/2016 GPTAT 71%R 1.1 GJUI 9.9 GJPI 68%R 46  
ST SR DF RA RW RL FA  
0.2 0.0 0.7 L0.9 0.0 S0.0 L0.1  
FU RH RUW UC UD TP TL  
0.5 1.0 0.8 0.7 S0.4 C0.4 S0.4

SISTER(S):  
SIMPLY NATURAL MATINEE 98 {2} 81%  
2-00 305 2 16980 4.4 741 3.4 582 97DCR 1990C

SIRE:  
HEARTLAND MERCHANT TOPEKA-ET  
USA 067332021 GT50K BBR 100 JH1F JH2F 7JE1169  
CDCB GPTA 08/01/2016 5959DAUS 530HRDS 42%RIP  
99%R -96M 0.23% 40F 24%ILE  
99%R 0.08% 11P 178CM\$ 159NM\$ 113FM\$ 49GM\$  
0.8PL -3.7DPR -4.0CCR -1.9HCR 3.19SCS  
AJCA 08/01/2016 1998DAUS  
GPTAT 99%R 1.9 GJUI 20.8 GJPI 99%R 43

DAM:  
SIMPLY NATURAL PJS 56 {1}  
USA 067100956  
2-10 305 2 18750 4.7 878 3.8 713 98DCR 2395C  
3-10 305 2 21950 4.8 1056 3.7 803 98DCR 2777C  
5-03 292 2 19020 4.3 827 3.8 715 97DCR 2317C  
305 2X ME AVG 4L 19446M 896F 710P 2386C  
3-02 83% 4-03 86%  
ST SR DF RA RW RL FA FU RH RUW UC UD TP TL RTR RTS  
38 29 39 32 36 29 31 29 37 38 32 25 23 28 25 34  
CDCB PTA 08/01/2016 ORECS 18%R 1%ILE  
336M -16F 2P -372CM\$ -355NM\$ -316FM\$ -225GM\$  
-9.7PL 0.6DPR 0.6CCR -1.4HCR 3.09SCS  
AJCA 08/01/2016 PTAT 8%R -0.3 JUI -0.5 JPI 10%R -70

BRED: 05/07/2016 DUE: 02/10/2017 TO  
OOMSDALE TBONE GOLDA {3}-ET  
USA 067080468 7JE1067  
CDCB GPTA 08/01/2016 3912DAUS 294HRDS 13%RIP  
99%R 1464M -0.09% 51F 30%ILE  
99%R -0.03% 47P 215CM\$ 218NM\$ 221FM\$ 125GM\$  
-1.5PL -4.0DPR -3.2CCR 3.0HCR 3.26SCS  
AJCA 08/01/2016 1279DAUS  
GPTAT 99%R 1.0 GJUI 2.5 GJPI 98%R 118

MOYE, NEIL BREEDER & OWNER  
AYDEN, NC  
252-746-9585

SUNSET CANYON MERCHANT-ET  
USA 114256027 GT50K BBR 100 JH1C JH2F 11JE884  
CDCB GPTA 08/01/2016 2021DAUS 240HRDS 4%RIP  
99%R 52M 0.14% 30F 20%ILE  
99%R 0.03% 9P 120CM\$ 108NM\$ 79FM\$ -25GM\$  
0.6PL -4.7DPR -4.9CCR -2.7HCR 3.02SCS  
AJCA 08/01/2016 1383DAUS  
GPTAT 99%R 1.5 GJUI 16.2 GJPI 98%R 28  
HEARTLAND NATHAN TEXAS-ET 95%  
USA 067041437 GT50K BBR 100 JH1F JH2F  
DHIA HERD # 48-89-0168 CONTROL # 1437  
2-10 305 3 21850 4.6 1008 3.9 843 93DCR 2785C  
3-11 305 3 26340 4.3 1130 3.8 991 92DCR 3185C  
5-01 305 3 25940 4.6 1185 3.7 963 94DCR 3232C  
7-00 183 3 17610 4.8 844 3.5 610 79DCR 2108C  
305 2X ME AVG 5L 21944M 1006F 828P 2737C  
PPA 1602M 25F 67P / YD 766M 15F 44P  
CDCB GPTA 08/01/2016 5RECS 90%R 47%ILE  
50M -1F 11P 112CM\$ 96NM\$ 59FM\$ 23GM\$  
1.7PL -2.3DPR -1.8CCR -0.4HCR 3.01SCS  
AJCA 08/01/2016 GPTAT 86%R 1.1 GJUI 17.4 GJPI 85%R 41

UR UNKNOWN JERSEY SIRE  
UR UNKNOWN JERSEY DAM

# Dixie Invitational Sale

## LOT 146 SIMPLY NATURAL TOPEKA KYLEE USA 067276505 GT13K

BORN 03/14/2015 P4  
FEMALE EFI 6.9% AMERICAN ID 505 / 505  
JH1C JH2F

CDCB GPTA 08/01/2016 ORECS 73%R 83%ILE  
219M 58F 20P 252CM\$ 229NM\$ 175FM\$ 155GM\$  
-0.3PL -2.6DPR -1.8CCR -1.2HCR 3.03SCS  
AJCA 08/01/2016 GPTAT 73%R 0.9 GJUI 5.5 GJPI 70%R 77  
ST SR DF RA RW RL FA  
1.5 0.5 1.1 L1.3 0.4 P0.3 S0.2  
FU RH RUW UC UD TP TL  
0.2 1.3 1.0 0.5 S0.3 W0.3 L0.8

BRED: 05/07/2016 DUE: 02/10/2017 TO  
AHLEM PRESCOTT CALYPSO-ET  
USA 071199843 7JE1350  
CDCB GPTA 08/01/2016  
74%R 1205M -0.17% 24F 55%ILE  
75%R -0.06% 30P 330CM\$ 336NM\$ 350FM\$ 273GM\$  
3.6PL -0.6DPR -0.6CCR -1.0HCR 2.81SCS  
AJCA 08/01/2016 ODAUS  
GPTAT 74%R 1.2 GJUI 12.7 GJPI 71%R 136

SIRE:  
HEARTLAND MERCHANT TOPEKA-ET  
USA 067332021 GT50K BBR 100 JH1F JH2F 7JE1169  
CDCB GPTA 08/01/2016 5959DAUS 530HRDS 42%RIP  
99%R -96M 0.23% 40F 24%ILE  
99%R 0.08% 11P 178CM\$ 159NM\$ 113FM\$ 49GM\$  
0.8PL -3.7DPR -4.0CCR -1.9HCR 3.19SCS  
AJCA 08/01/2016 1998DAUS  
GPTAT 99%R 1.9 GJUI 20.8 GJPI 99%R 43  
DAM:  
SIMPLY NATURAL MATINEE 113  
USA 067388113  
DHIA HERD # 55-39-0001 CONTROL # 113  
1-11 305 2 13490 5.2 697 3.7 505 97DCR 1747C  
3-04 305 2 20410 6.1 1245 3.7 747 98DCR 2583C  
305 2X ME AVG 2L 19389M 1077F 720P 2490C  
2-04 69% 3-08 69%  
ST SR DF RA RW RL FA FU RH RUW UC UD TP TL RTR RTS  
69 25 24 20 46 38 19 15 35 27 18 18 17 45 30 23  
PPA -1915M 27F -26P / YD -1611M 26F -31P  
CDCB PTA 08/01/2016 2RECS 56%R 12%ILE  
-304M 23F -4P -68CM\$ -77NM\$ -98FM\$ -45GM\$  
-3.3PL -0.2DPR 0.3CCR 0.2HCR 3.00SCS  
AJCA 08/01/2016 PTAT 46%R -1.0 JUI -7.6 JPI 47%R -23

MOYE, NEIL BREEDER & OWNER  
AYDEN, NC  
252-746-9585

SUNSET CANYON MERCHANT-ET  
USA 114256027 GT50K BBR 100 JH1C JH2F 11JE884  
CDCB GPTA 08/01/2016 2021DAUS 240HRDS 4%RIP  
99%R 52M 0.14% 30F 20%ILE  
99%R 0.03% 9P 120CM\$ 108NM\$ 79FM\$ -25GM\$  
0.6PL -4.7DPR -4.9CCR -2.7HCR 3.02SCS  
AJCA 08/01/2016 1383DAUS  
GPTAT 99%R 1.5 GJUI 16.2 GJPI 98%R 28  
HEARTLAND NATHAN TEXAS-ET 95%  
USA 067041437 GT50K BBR 100 JH1F JH2F  
DHIA HERD # 48-89-0168 CONTROL # 1437  
2-10 305 3 21850 4.6 1008 3.9 843 93DCR 2785C  
3-11 305 3 26340 4.3 1130 3.8 991 92DCR 3185C  
5-01 305 3 25940 4.6 1185 3.7 963 94DCR 3232C  
7-00 183 3 17610 4.8 844 3.5 610 79DCR 2108C  
305 2X ME AVG 5L 21944M 1006F 828P 2737C  
PPA 1602M 25F 67P / YD 766M 15F 44P  
CDCB GPTA 08/01/2016 5RECS 90%R 47%ILE  
50M -1F 11P 112CM\$ 96NM\$ 59FM\$ 23GM\$  
1.7PL -2.3DPR -1.8CCR -0.4HCR 3.01SCS  
AJCA 08/01/2016 GPTAT 86%R 1.1 GJUI 17.4 GJPI 85%R 41

SUNSET CANYON MATINEE-ET  
USA 111981214 GTHD BBR 100 JH1F JH2F 7JE714  
CDCB GPTA 08/01/2016 5041DAUS 587HRDS 4%RIP  
99%R 505M 0.21% 66F 40%ILE  
99%R -0.01% 17P 266CM\$ 263NM\$ 256FM\$ 276GM\$  
0.0PL 1.0DPR 1.7CCR 1.3HCR 3.00SCS  
AJCA 08/01/2016 1464DAUS  
GPTAT 99%R -0.8 GJUI -20.1 GJPI 99%R 82  
AHF HEMI KARMEN 86%  
USA 067079765 GT  
DHIA HERD # 55-39-0001 CONTROL # 765  
3-01 280 2 15840 5.0 786 3.7 588 97DCR 2034C  
4-01 297 2 20220 4.8 970 3.5 709 97DCR 2450C  
305 2X ME AVG 2L 20449M 963F 722P 2494C  
PPA -499M -10F -17P / YD -774M -21F -26P  
CDCB PTA 08/01/2016 3RECS 52%R 4%ILE  
-474M -14F -16P -188CM\$ -187NM\$ -185FM\$ -173GM\$  
-2.2PL -0.6DPR -0.7CCR -0.6HCR 2.92SCS  
AJCA 08/01/2016 PTAT 24%R -0.5 JUI 1.4 JPI 38%R -65  
SIRE: PERK SULTAN HEMI 540-ET  
NEXT DAM:  
AHF ROBUST KARLI  
2-05 305 2 10590 4.3 454 3.3 348 91DCR 1201C  
SIRE: SUNBOW ROBUST-ET GJPI -61 5%ILE  
4TH DAM:  
AHF FREDRICO KARI 87%  
4-06 305 3 24730 4.7 1159 3.6 883 103DCR 3053C

# Dixie Invitational Sale

## LOT 147 SIMPLY NATURAL NITRO FORTUNE USA 067206450 GT13K

BORN 10/13/2014 P7  
FEMALE EFI 7.1% AMERICAN ID 450 / 450  
JH1F JH2F

CDCB GPTA 08/01/2016 ORECS 73%R 70%ILE  
513M 19F 20P 184CM\$ 175NM\$ 152FM\$ 176GM\$  
0.4PL 0.4DPR 0.1CCR 1.7HCR 2.92SCS  
AJCA 08/01/2016 GPTAT 72%R 0.6 GJUI 7.5 GJPI 69%R 86  
ST SR DF RA RW RL FA  
0.5 0.0 0.7 H0.2 -0.1 S0.8 S0.2  
FU RH RUW UC UD TP TL  
0.2 0.4 0.3 0.3 S0.7 C0.9 S0.1

BRED: 05/14/2016 DUE: 02/17/2017 TO  
HER-MAN CALYPSO 932 244  
JE840003124766045  
CDCB GPTA 08/01/2016  
69%R 763M -0.07% 22F 52%ILE  
70%R -0.03% 20P 324CM\$ 326NM\$ 331FM\$ 250GM\$  
4.6PL -1.0DPR -1.0CCR -0.6HCR 2.92SCS  
AJCA 08/01/2016 ODAUS  
GPTAT 71%R 1.7 GJUI 23.8 GJPI 67%R 117

SIRE:  
ALL LYNNS HENDRIX NITRO  
USA 117951556 GT50K BBR 100 JH1F JH2F 7JE1242  
CDCB GPTA 08/01/2016 191DAUS 50HRDS 92%RIP  
94%R 716M -0.05% 24F 42%ILE  
95%R 0.03% 31P 292CM\$ 274NM\$ 230FM\$ 307GM\$  
0.7PL 1.9DPR 1.3CCR 1.9HCR 2.92SCS  
AJCA 08/01/2016 46DAUS  
GPTAT 86%R 1.2 GJUI 14.7 GJPI 88%R 137

DAM:  
LEGAL FORTUNE 718  
USA 117400470  
TATTOO N718 /  
DHIA HERD # 55-39-0001 CONTROL # 173  
2-01 291 2 14690 4.9 727 4.1 595 97DCR 1991C  
3-01 305 2 24980 3.9 968 3.4 855 98DCR 2733C  
4-01 290 2 26630 4.6 1216 3.4 910 97DCR 3144C  
5-00 280 2 20050 4.9 982 3.8 770 97DCR 2640C  
305 2X ME AVG 4L 25176M 1106F 900P 3008C  
2-04 81% 3-06 81%  
ST SR DF RA RW RL FA FU RH RUW UC UD TP TL RTR RTS  
36 32 38 20 36 40 28 20 32 36 30 15 36 22 32 24  
PPA 1874M 70F 91P / YD 1058M 41F 52P  
CDCB PTA 08/01/2016 4RECS 60%R 59%ILE  
354M 15F 18P 152CM\$ 138NM\$ 106FM\$ 149GM\$  
0.3PL 0.6DPR 1.4CCR 1.8HCR 2.97SCS  
AJCA 08/01/2016 PTAT 50%R 0.1 JUI -1.5 JPI 51%R 69

MOYE, NEIL  
AYDEN, NC  
252-746-9585  
BREEDER & OWNER

PF LENNOX HENDRIX  
USA 116844046 GT50K BBR 100 JH1C JH2F 1JE768  
CDCB GPTA 08/01/2016 1668DAUS 253HRDS 13%RIP  
99%R 217M 0.15% 41F 77%ILE  
99%R 0.04% 15P 416CM\$ 393NM\$ 339FM\$ 395GM\$  
3.6PL 1.8DPR 1.9CCR 1.2HCR 2.71SCS  
AJCA 08/01/2016 645DAUS  
GPTAT 98%R 0.6 GJUI 11.5 GJPI 98%R 134  
SPRING CREEK T-BONE NETTY-ET 91%  
USA 067124500 GI BBR 100 JH1F  
TATTOO / K500  
DHIA HERD # 35-57-0960 CONTROL # 500  
1-11 305 3 19500 4.4 850 3.6 700 96DCR 2330C  
3-00 305 3 21290 4.6 987 3.6 766 95DCR 2640C  
4-01 305 3 33460 4.2 1412 3.5 1161 93DCR 3867C  
5-01 305 3 28710 5.2 1504 3.8 1097 95DCR 3796C  
305 2X ME AVG 4L 25491M 1201F 943P 3195C  
PPA 2325M 114F 99P / YD 1540M 84F 76P  
CDCB GPTA 08/01/2016 4RECS 76%R 58%ILE  
834M 41F 34P 144CM\$ 135NM\$ 110FM\$ 108GM\$  
-2.8PL -1.7DPR -1.9CCR 0.9HCR 3.17SCS  
AJCA 08/01/2016 GPTAT 71%R 1.1 GJUI 4.1 GJPI 70%R 86

TOLLENAARS IMPULS LEGAL 233-ET  
USA 061929249 GTHD BBR 100 JH1C JH2F 29JE3506  
CDCB GPTA 08/01/2016 9776DAUS 1014HRDS 16%RIP  
99%R 325M -0.05% 5F 33%ILE  
99%R 0.03% 17P 249CM\$ 237NM\$ 207FM\$ 225GM\$  
3.6PL 0.5DPR 1.9CCR 3.6HCR 3.00SCS  
AJCA 08/01/2016 4467DAUS  
GPTAT 99%R 1.0 GJUI 21.5 GJPI 99%R 104

JEVON B FORTUNE 70%  
USA 116404248 GT  
TATTOO N571 /  
DHIA HERD # 65-17-0002 CONTROL # 6571  
PPA -868M -6F -31P / YD -2121M -62F -79P  
CDCB PTA 08/01/2016 1RECS 56%R 17%ILE  
84M 14F 2P -40CM\$ -40NM\$ -41FM\$ -28GM\$  
-2.1PL -0.2DPR -0.2CCR -0.4HCR 2.96SCS  
AJCA 08/01/2016 PTAT 50%R -0.7 JUI -19.2 JPI 49%R -16  
SIRE: FOREST GLEN MECCAS JEVON-ET GJPI 43 22%ILE  
NEXT DAM:  
BOMBER B FORTUNE-ET 85%  
4-01 295 3 20540 5.0 1023 3.6 736 80DCR 2545C  
SIRE: WF BROOK BOMBER GJPI -77 3%ILE  
4TH DAM:  
BELLS BB FORTUNE 91%  
5-01 305 2 22360 5.4 1216 3.9 880 95DCR 3046C

# Dixie Invitational Sale

## LOT 148 SIMPLY NATURAL NITRO BESSIE USA 067206470 GT13K

BORN 11/18/2014 P2  
FEMALE EFI 8.7% AMERICAN ID 470 / 470  
JH1F JH2F

CDCB GPTA 08/01/2016 ORECS 74%R 25%ILE  
342M -14F 9P 4CM\$ 5NM\$ 8FM\$ 34GM\$  
-0.3PL 1.0DPR 0.9CCR 0.2HCR 2.94SCS  
AJCA 08/01/2016 GPTAT 73%R 0.4 GJUI 9.0 GJPI 70%R 31  
ST SR DF RA RW RL FA  
0.2 0.0 -0.2 L0.2 0.0 S0.1 S0.3  
FU RH RUW UC UD TP TL  
0.8 -0.1 -0.1 -0.1 S1.0 C1.0 S0.6

BRED: 05/14/2016 DUE: 02/17/2017 TO  
HER-MAN CALYPSO 932 244  
JE840003124766045  
CDCB GPTA 08/01/2016  
69%R 763M -0.07% 22F 52%ILE  
70%R -0.03% 20P 324CM\$ 326NM\$ 331FM\$ 250GM\$  
4.6PL -1.0DPR -1.0CCR -0.6HCR 2.92SCS  
AJCA 08/01/2016 ODAUS  
GPTAT 71%R 1.7 GJUI 23.8 GJPI 67%R 117

SIRE:  
ALL LYNNS HENDRIX NITRO  
USA 117951556 GT50K BBR 100 JH1F JH2F 7JE1242  
CDCB GPTA 08/01/2016 191DAUS 50HRDS 92%RIP  
94%R 716M -0.05% 24F 42%ILE  
95%R 0.03% 31P 292CM\$ 274NM\$ 230FM\$ 307GM\$  
0.7PL 1.9DPR 1.3CCR 1.9HCR 2.92SCS  
AJCA 08/01/2016 46DAUS  
GPTAT 86%R 1.2 GJUI 14.7 GJPI 88%R 137

DAM:  
SENN-SATIONAL K MONSTER BETSEY  
USA 118034119  
TATTOO G313 / G313  
DHIA HERD # 55-39-0001 CONTROL # 131  
1-10 305 2 14530 4.4 636 3.8 548 97DCR 1779C  
2-11 305 2 19740 4.7 927 3.6 720 98DCR 2481C  
305 2X ME AVG 2L 21050M 928F 774P 2559C  
2-02 83% 3-03 84%  
ST SR DF RA RW RL FA FU RH RUW UC UD TP TL RTR RTS  
31 28 29 23 32 23 26 40 32 36 27 28 30 25 30 30  
PPA 209M -18F 28P / YD -280M -24F 12P  
CDCB PTA 08/01/2016 2RECS 54%R 25%ILE  
-404M -18F -4P 24CM\$ 9NM\$ -26FM\$ 13GM\$  
1.7PL 0.8DPR 0.8CCR -0.6HCR 2.97SCS  
AJCA 08/01/2016 PTAT 43%R 0.6 JUI 12.6 JPI 41%R 5

MOYE, NEIL  
AYDEN, NC  
252-746-9585  
BREEDER & OWNER

PF LENNOX HENDRIX  
USA 116844046 GT50K BBR 100 JH1C JH2F 1JE768  
CDCB GPTA 08/01/2016 1668DAUS 253HRDS 13%RIP  
99%R 217M 0.15% 41F 77%ILE  
99%R 0.04% 15P 416CM\$ 393NM\$ 339FM\$ 395GM\$  
3.6PL 1.8DPR 1.9CCR 1.2HCR 2.71SCS  
AJCA 08/01/2016 645DAUS  
GPTAT 98%R 0.6 GJUI 11.5 GJPI 98%R 134  
SPRING CREEK T-BONE NETTY-ET 91%  
USA 067124500 GI BBR 100 JH1F  
TATTOO / K500  
DHIA HERD # 35-57-0960 CONTROL # 500  
1-11 305 3 19500 4.4 850 3.6 700 96DCR 2330C  
3-00 305 3 21290 4.6 987 3.6 766 95DCR 2640C  
4-01 305 3 33460 4.2 1412 3.5 1161 93DCR 3867C  
5-01 305 3 28710 5.2 1504 3.8 1097 95DCR 3796C  
305 2X ME AVG 4L 25491M 1201F 943P 3195C  
PPA 2325M 114F 99P / YD 1540M 84F 76P  
CDCB GPTA 08/01/2016 4RECS 76%R 58%ILE  
834M 41F 34P 144CM\$ 135NM\$ 110FM\$ 108GM\$  
-2.8PL -1.7DPR -1.9CCR 0.9HCR 3.17SCS  
AJCA 08/01/2016 GPTAT 71%R 1.1 GJUI 4.1 GJPI 70%R 86

SENN-SATIONAL SAMBO KOOKI MONSTER  
USA 116641447  
PA -756M -26F -25P  
-111CM\$ -107NM\$ -97FM\$  
1.2PL 1.0DPR 1.4CCR 0.5HCR 3.04SCS  
PA TYPE 0.9 JPI 38%R -54  
SENN-SATIONAL HOMER BETSEY 78%  
USA 116608008 GT  
TATTOO F804 / F804  
DHIA HERD # 55-44-0002 CONTROL # 9804  
PPA -1465M -73F -31P / YD -1642M -87F -39P  
CDCB PTA 08/01/2016 2RECS 53%R 8%ILE  
-476M -26F -10P -120CM\$ -128NM\$ -148FM\$ -91GM\$  
-0.7PL 1.0DPR 0.8CCR -1.3HCR 2.97SCS  
AJCA 08/01/2016 PTAT 42%R 0.0 JUI 3.9 JPI 41%R -40  
SIRE: SENNS LEGION HOMER GJPI 31 19%ILE

NEXT DAM:  
SENN-SATIONAL ARIES BETSEY 77%  
3-11 283 2 16290 3.7 609 3.8 622 104DCR 1841C  
SIRE: SENNS BIG TIME ARIES JPI -84 5%ILE  
4TH DAM:  
SENN-SATIONAL BLUE MOON BETSEY

# Dixie Invitational Sale

## LOT 149 SIMPLY NATURAL TOPEKA SALLY {5} USA 067276503 GT13K

BORN 03/13/2015 P1  
FEMALE EFI 7.7% AMERICAN ID 503 / 503  
JH1F JH2F

CDCB GPTA 08/01/2016 ORECS 73%R 53%ILE  
290M 15F 7P 113CM\$ 118NM\$ 129FM\$ 76GM\$  
1.5PL -0.9DPR -1.3CCR 0.0HCR 3.06SCS  
AJCA 08/01/2016 GPTAT 74%R 0.9 GJUI 11.8 GJPI 70%R 40  
ST SR DF RA RW RL FA  
0.7 0.2 0.5 L0.7 0.2 P0.7 S0.6  
FU RH RUW UC UD TP TL  
0.4 0.5 0.4 0.6 S1.3 C0.5 S0.1

BRED: 05/20/2016 DUE: 02/23/2017 TO  
SUNSET CANYON MAHARI-ET  
USA 117340844 7JE1194  
CDCB GPTA 08/01/2016 140DAUS 37HRDS 63%RIP  
93%R 227M 0.11% 33F 75%ILE  
94%R 0.05% 18P 411CM\$ 391NM\$ 344FM\$ 372GM\$  
5.7PL 1.6DPR 2.3CCR 0.9HCR 2.98SCS  
AJCA 08/01/2016 36DAUS  
GPTAT 85%R 0.7 GJUI 8.3 GJPI 88%R 128

SIRE:  
HEARTLAND MERCHANT TOPEKA-ET  
USA 067332021 GT50K BBR 100 JH1F JH2F 7JE1169  
CDCB GPTA 08/01/2016 5959DAUS 530HRDS 42%RIP  
99%R -96M 0.23% 40F 24%ILE  
99%R 0.08% 11P 178CM\$ 159NM\$ 113FM\$ 49GM\$  
0.8PL -3.7DPR -4.0CCR -1.9HCR 3.19SCS  
AJCA 08/01/2016 1998DAUS  
GPTAT 99%R 1.9 GJUI 20.8 GJPI 99%R 43

DAM:  
SIMPLY NATURAL VICTOR 117 {4}  
USA 067388117  
DHIA HERD # 55-39-0001 CONTROL # 117  
1-11 305 2 23040 3.8 869 3.0 687 95DCR 2335C  
3-04 305 2 27580 4.1 1131 3.2 883 98DCR 3027C  
305 2X ME AVG 2L 29426M 1132F 912P 3068C  
2-04 77% 3-08 78%  
ST SR DF RA RW RL FA FU RH RUW UC UD TP TL RTR RTS  
42 32 39 24 50 34 24 19 25 33 43 14 39 21 44 24  
PPA 2727M 10F 49P / YD 1992M 7F 37P  
CDCB PTA 08/01/2016 2RECS 51%R 15%ILE  
297M -11F 2P -65CM\$ -53NM\$ -24FM\$ -48GM\$  
-0.3PL 0.0DPR 0.2CCR 0.0HCR 3.00SCS  
AJCA 08/01/2016 PTAT 40%R 0.0 JUI -3.8 JPI 40%R -8

MOYE, NEIL BREEDER & OWNER  
AYDEN, NC  
252-746-9585

SUNSET CANYON MERCHANT-ET  
USA 114256027 GT50K BBR 100 JH1C JH2F 11JE884  
CDCB GPTA 08/01/2016 2021DAUS 240HRDS 4%RIP  
99%R 52M 0.14% 30F 20%ILE  
99%R 0.03% 9P 120CM\$ 108NM\$ 79FM\$ -25GM\$  
0.6PL -4.7DPR -4.9CCR -2.7HCR 3.02SCS  
AJCA 08/01/2016 1383DAUS  
GPTAT 99%R 1.5 GJUI 16.2 GJPI 98%R 28  
HEARTLAND NATHAN TEXAS-ET 95%  
USA 067041437 GT50K BBR 100 JH1F JH2F  
DHIA HERD # 48-89-0168 CONTROL # 1437  
2-10 305 3 21850 4.6 1008 3.9 843 93DCR 2785C  
3-11 305 3 26340 4.3 1130 3.8 991 92DCR 3185C  
5-01 305 3 25940 4.6 1185 3.7 963 94DCR 3232C  
7-00 183 3 17610 4.8 844 3.5 610 79DCR 2108C  
305 2X ME AVG 5L 21944M 1006F 828P 2737C  
PPA 1602M 25F 67P / YD 766M 15F 44P  
CDCB GPTA 08/01/2016 5RECS 90%R 47%ILE  
50M -1F 11P 112CM\$ 96NM\$ 59FM\$ 23GM\$  
1.7PL -2.3DPR -1.8CCR -0.4HCR 3.01SCS  
AJCA 08/01/2016 GPTAT 86%R 1.1 GJUI 17.4 GJPI 85%R 41

TJF JEVON VICTOR-ET  
USA 116983396  
PA 33M -6F -4P  
22CM\$ 29NM\$ 45FM\$  
1.4PL 1.6DPR 1.2CCR -0.4HCR 2.93SCS  
PA TYPE 0.3 JPI 39%R 5  
AHF JACINTO CRAYON {3} 86%  
USA 067079766 GT  
DHIA HERD # 55-39-0001 CONTROL # 766  
2-01 282 2 12980 0.3 37 0.2 27 87DCR 71C  
3-00 285 2 11380 5.0 569 3.9 439 94DCR 1519C  
305 2X ME AVG 2L 16052M 371F 289P 980C  
PPA -591M -40F -15P / YD -515M -37F -13P  
CDCB PTA 08/01/2016 2RECS 57%R 5%ILE  
-245M -18F -8P -177CM\$ -172NM\$ -160FM\$ -150GM\$  
-1.9PL -0.4DPR 0.2CCR 0.1HCR 3.14SCS  
AJCA 08/01/2016 PTAT 38%R 0.1 JUI 2.1 JPI 47%R -53  
SIRE: MASON LEMVIG JACINTO-ET GJUI 0 14%ILE

NEXT DAM:  
AHF RUSTY CARLO {2} 79%  
2-03 276 3 9390 5.9 550 3.6 341 103DCR 1179C  
SIRE: RUSTY OF SOUTH HAVEN JPI -160 1%ILE

4TH DAM:  
AHF CARLOS OF 858 {1} 84%



# Dixie Invitational Sale



**ACTION M QUEENIE, E-94%**  
**SISTER TO GRANDAM OF LOT 150**

## LOT 150 SIMPLY NATURAL KYROS QUIZZY {4} USA 067276507 GT13K

BORN 04/18/2015 P1  
 FEMALE EFI 4.4% AMERICAN ID 507 / 507  
 JH1F JH2F

MOYE, NEIL  
 AYDEN, NC  
 252-746-9585  
 BREEDER & OWNER

CDCB GPTA 08/01/2016 ORECS 71%R 43%ILE  
 284M 12F 16P 97CM\$ 83NM\$ 48FM\$ 37GM\$  
 -0.2PL -1.7DPR -1.6CCR -0.4HCR 2.98SCS  
 AJCA 08/01/2016 GPTAT 69%R 0.2 GJUI -0.2 GJPI 66%R 39  
 ST SR DF RA RW RL FA  
 0.6 -0.2 0.2 H0.1 0.3 S0.0 S0.3  
 FU RH RUW UC UD TP TL  
 -0.1 0.4 0.3 -0.1 S0.5 W1.6 L0.4

FOREST GLEN AVERY ACTION-ET  
 USA 111023978 GTHD BBR 100 JH1F JH2F 7JE590  
 CDCB GPTA 08/01/2016 23704DAUS 2755HRDS 4%RIP  
 99%R -335M -0.02% -19F 14%ILE  
 99%R 0.00% -12P 26CM\$ 28NM\$ 35FM\$ 45GM\$  
 2.8PL 1.3DPR 1.0CCR 3.0HCR 2.99SCS  
 AJCA 08/01/2016 12055DAUS  
 GPTAT 99%R 1.2 GJUI 16.1 GJPI 99%R 2  
 SUNSET CANYON BLACKY MAID 1-ET 90%  
 USA 113053256  
 TATTOO / C204  
 DHIA HERD # 92-23-0452 CONTROL # 1204  
 1-10 305 2 20760 6.6 1370 3.8 788 93DCR 2726C  
 365 2 24634 6.7 1646 3.9 950 93DCR 3288C  
 3-08 305 2 22240 5.3 1169 3.9 861 95DCR 2980C  
 305 2X ME AVG 2L 24184M 1438F 935P 3236C  
 PPA -74M 110F 40P / YD 143M 107F 42P  
 CDCB PTA 08/01/2016 2RECS 77%R 25%ILE  
 -236M 38F 8P 31CM\$ 8NM\$ -45FM\$ -52GM\$  
 -2.7PL -3.2DPR -3.2CCR -3.2HCR 3.12SCS  
 AJCA 08/01/2016 PTAT 66%R 0.1 JUI -6.1 JPI 72%R -9

BRED: 05/20/2016 DUE: 02/23/2017 TO  
 SUNSET CANYON MAHARI-ET  
 USA 117340844 7JE1194  
 CDCB GPTA 08/01/2016 140DAUS 37HRDS 63%RIP  
 93%R 227M 0.11% 33F 75%ILE  
 94%R 0.05% 18P 411CM\$ 391NM\$ 344FM\$ 372GM\$  
 5.7PL 1.6DPR 2.3CCR 0.9HCR 2.98SCS  
 AJCA 08/01/2016 36DAUS  
 GPTAT 85%R 0.7 GJUI 8.3 GJPI 88%R 128

SISTER(S):  
 ROWZEE VALENTINO MATILDA {4} 90%  
 2-00 305 2 20320 4.7 961 3.3 671 97DCR 2317C

SIRE:  
 SUNSET CANYON KYROS-ET  
 USA 114704155 GT50K BBR 100 JH1F JH2F 7JE865  
 CDCB GPTA 08/01/2016 3769DAUS 689HRDS 16%RIP  
 99%R 420M -0.02% 16F 12%ILE  
 99%R 0.01% 17P -2CM\$ -4NM\$ -11FM\$ -97GM\$  
 -1.9PL -4.2DPR -3.8CCR -1.9HCR 3.16SCS  
 AJCA 08/01/2016 1223DAUS  
 GPTAT 99%R 0.6 GJUI 1.1 GJPI 98%R 6

DAM:  
 GOOSE QUEENIE 743 {3}  
 USA 117400724 GT3K BBR 84 JH1F  
 TATTOO N743 /  
 DHIA HERD # 55-39-0001 CONTROL # 196  
 1-11 305 2 16610 4.8 796 3.8 636 96DCR 2157C  
 3-01 305 2 22030 4.5 990 3.5 778 98DCR 2661C  
 4-05 305 2 21890 4.6 1011 3.5 773 98DCR 2672C  
 305 2X ME AVG 3L 22183M 1012F 808P 2739C  
 2-02 82% 3-03 86%  
 ST SR DF RA RW RL FA FU RH RUW UC UD TP TL RTR RTS  
 35 25 36 21 38 30 32 33 39 36 32 18 24 30 35  
 PPA 875M 21F 52P / YD 956M 34F 51P  
 CDCB GPTA 08/01/2016 3RECS 76%R 80%ILE  
 263M 5F 15P 235CM\$ 217NM\$ 173FM\$ 210GM\$  
 3.1PL 1.3DPR 0.3CCR 1.0HCR 2.77SCS  
 AJCA 08/01/2016 GPTAT 70%R 0.6 GJUI 6.6 GJPI 69%R 92

SISTER(S):  
 TARLOW B QUEENIE 85%  
 2-11 305 2 25240 5.2 1308 4.1 1038 98DCR 3538C  
 HALL OF FAME RECORD AT 2-11  
 GERONIMO B QUEENIE 86%  
 2-11 305 2 24020 4.2 1005 3.9 938 94DCR 2915C

OOMSDALE ROCKET GOOSE {2}-ET  
 USA 067027311 GT50K BBR 69 JH1F JH2F 1JE672  
 CDCB GPTA 08/01/2016 5879DAUS 352HRDS 8%RIP  
 99%R 1149M -0.11% 32F 41%ILE  
 99%R -0.02% 36P 271CM\$ 266NM\$ 253FM\$ 262GM\$  
 0.8PL 1.1DPR -0.7CCR -0.2HCR 2.92SCS  
 AJCA 08/01/2016 1482DAUS  
 GPTAT 99%R 1.2 GJUI 2.9 GJPI 99%R 134  
 BELFAST M QUEENIE 88%  
 USA 114076470 GT3K BBR 100 JH1C  
 TATTOO N248 /  
 DHIA HERD # 35-11-0803 CONTROL # 6248  
 1-10 305 2 15830 5.1 815 4.0 635 95DCR 2187C  
 3-01 305 2 14000 5.7 797 4.4 610 95DCR 2114C  
 4-00 305 2 16640 5.6 931 4.3 711 97DCR 2464C  
 5-04 282 2 15710 5.4 841 4.3 677 97DCR 2289C  
 6-04 281 2 13710 5.0 691 4.2 572 89DCR 1902C  
 305 2X ME AVG 6L 16419M 868F 690P 2346C  
 PPA -84M 104F 68P / YD -340M 62F 42P  
 CDCB GPTA 08/01/2016 5RECS 82%R 70%ILE  
 -195M 16F 12P 209CM\$ 178NM\$ 101FM\$ 137GM\$  
 2.1PL -0.6DPR -0.9CCR 0.9HCR 2.99SCS  
 AJCA 08/01/2016 GPTAT 77%R 0.4 GJUI 8.0 GJPI 76%R 62  
 SIRE: PARAMOUNT BELFAST-ET GJPI 23 15%ILE

SISTER(S):  
 ACTION M QUEENIE 94%  
 4-04 305 2 17910 5.2 926 3.9 700 98DCR 2423C

NEXT DAM:  
 MECCA G QUEENIE 90%  
 4-01 266 2 16500 5.8 952 3.8 623 87DCR 2155C  
 SIRE: SUNSET CANYON MECCA-ET GJPI -19 12%ILE

4TH DAM:  
 GOLDEN B QUEENIE 89%  
 2-10 289 2 15870 5.5 869 3.9 619 92DCR 2142C

# Dixie Invitational Sale

## LOT 151 SIMPLY NATURAL DUKE PAMMO {3} USA 067206416 GT13K

BORN 08/29/2014 P1  
FEMALE EFI 7.3% AMERICAN ID 416 / 416  
JH1F JH2F

CDCB GPTA 08/01/2016 ORECS 69%R 29%ILE  
329M 2F 7P 21CM\$ 26NM\$ 37FM\$ -20GM\$  
0.2PL -1.8DPR -1.1CCR -0.7HCR 3.03SCS  
AJCA 08/01/2016 GPTAT 70%R 0.9 GJUI 5.7 GJPI 66%R 13  
ST SR DF RA RW RL FA  
0.3 -0.4 0.8 H0.2 -0.1 S0.7 S0.3  
FU RH RUW UC UD TP TL  
0.2 0.6 0.4 0.8 S0.1 C0.6 L0.5

BRED: 05/23/2016 DUE: 02/26/2017 TO  
HER-MAN CALYPSO 932 244  
JE840003124766045  
CDCB GPTA 08/01/2016  
69%R 763M -0.07% 22F 52%ILE  
70%R -0.03% 20P 324CM\$ 326NM\$ 331FM\$ 250GM\$  
4.6PL -1.0DPR -1.0CCR -0.6HCR 2.92SCS  
AJCA 08/01/2016 ODAUS  
GPTAT 71%R 1.7 GJUI 23.8 GJPI 67%R 117

SIRE:  
WILL DO BALLARD DUKE  
USA 067265298 GT8K BBR 100 JH1F JH2F  
CDCB GPTA 08/01/2016  
72%R 559M 0.05% 35F 22%ILE  
73%R 0.01% 21P 129CM\$ 131NM\$ 134FM\$ 48GM\$  
0.2PL -3.2DPR -1.6CCR -0.6HCR 3.32SCS  
AJCA 08/01/2016 ODAUS  
GPTAT 72%R 0.6 GJUI 1.3 GJPI 69%R 44

DAM:  
SIMPLY NATURAL RILEY PAMMIE {2}  
USA 067265244  
DHIA HERD # 55-39-0001 CONTROL # 244  
1-11 259 2 11330 4.7 530 3.6 409 94DCR 1414C  
2-10 277 2 13600 4.6 621 3.7 498 97DCR 1684C  
305 2X ME AVG 2L 17524M 792F 631P 2142C  
2-01 82% 3-04 82%  
ST SR DF RA RW RL FA FU RH RUW UC UD TP TL RTR RTS  
37 34 35 19 38 30 27 35 29 38 34 17 30 31 36 30  
PPA -2865M -143F -81P / YD -1761M -98F -57P  
CDCB PTA 08/01/2016 2RECS 53%R 13%ILE  
-258M -29F -13P -80CM\$ -71NM\$ -49FM\$ -27GM\$  
1.2PL 2.0DPR 1.6CCR 0.2HCR 3.01SCS  
AJCA 08/01/2016 PTAT 44%R 0.8 JUI 9.4 JPI 42%R -26

SISTER(S):  
SIMPLY NATURAL TOPEKA TAMI {2}  
SELLING AS LOT 128

MOYE, NEIL  
AYDEN, NC  
252-746-9585  
BREEDER & OWNER

GABYS BALLARD-ET  
USA 114826570 GT50K BBR 100 JH1F JH2F 29JE3542  
CDCB GPTA 08/01/2016 2318DAUS 331HRDS 13%RIP  
99%R 230M -0.05% 1F 20%ILE  
99%R 0.02% 13P 103CM\$ 104NM\$ 104FM\$ 21GM\$  
2.8PL -2.5DPR -2.0CCR 0.8HCR 3.37SCS  
AJCA 08/01/2016 947DAUS  
GPTAT 98%R 1.3 GJUI 19.5 GJPI 98%R 35  
WILL DO KWARTZ KAREN 82%  
USA 117454264  
TATTOO / WD461  
DHIA HERD # 55-39-0001 CONTROL # 234  
2-00 305 2 14580 5.1 742 3.7 545 96DCR 1885C  
3-00 305 2 24460 5.0 1216 3.5 844 98DCR 2916C  
4-00 287 2 24650 5.0 1233 3.5 854 98DCR 2951C  
5-00 286 2 18190 5.0 910 3.5 641 97DCR 2215C  
305 2X ME AVG 4L 23961M 1169F 833P 2878C  
PPA 1324M 113F 48P / YD 906M 77F 28P  
CDCB PTA 08/01/2016 4RECS 58%R 50%ILE  
381M 32F 11P 108CM\$ 107NM\$ 104FM\$ 95GM\$  
-0.4PL -0.4DPR 0.8CCR -0.2HCR 2.93SCS  
AJCA 08/01/2016 PTAT 48%R -0.8 JUI -17.7 JPI 48%R 35

CHASIN-RAINBOWS ACT RILEY-ET  
USA 067029404 GT50K BBR 100 JH1F JH2F 7JE859  
CDCB GPTA 08/01/2016 6171DAUS 665HRDS 23%RIP  
99%R -54M -0.13% -27F 15%ILE  
99%R -0.04% -9P 48CM\$ 61NM\$ 92FM\$ 119GM\$  
3.8PL 3.5DPR 2.9CCR 1.2HCR 2.98SCS  
AJCA 08/01/2016 2520DAUS  
GPTAT 99%R 1.1 GJUI 19.0 GJPI 99%R 24  
SIMPLY NATURAL PJS 43 {1} 82%  
USA 067100943 GT  
2-09 305 2 15140 5.0 756 3.9 588 96DCR 2026C  
3-10 305 2 22250 5.0 1113 3.4 757 98DCR 2615C  
4-11 305 2 19450 5.0 968 3.6 697 98DCR 2410C  
305 2X ME AVG 3L 20247M 985F 717P 2469C  
CDCB PTA 08/01/2016 ORECS 24%R 8%ILE  
244M -12F -1P -134CM\$ -119NM\$ -84FM\$ -96GM\$  
-2.0PL 0.0DPR -0.3CCR -0.8HCR 3.01SCS  
AJCA 08/01/2016 PTAT 13%R 0.0 JUI -3.0 JPI 14%R -29

# Dixie Invitational Sale

## Index to Consignors

### Consignor

RE	LE	Lot
<b>BERRY COLLEGE, MOUNT BERRY, GA</b>		
C311	C311	43
C312	C312	44
C321	C321	45
C402	C402	46
C407	C407	47
C413	C413	48
C419	C419	49
C433	C433	50
C440	C440	51
C225	C225	52
C226	C226	53
C233	C233	54
C235	C235	55
<b>BUSH RIVER / GOFF DAIRY &amp;/OR BLACK LAUREN &amp;/OR DORAN RJ, NEWBERRY, SC</b>		
4335	4335	39
<b>BUSH RIVER JERSEYS, NEWBERRY, SC</b>		
4300	4300	34
4358	4358	38
4117	4117	41
<b>BUSH RIVER JERSEYS &amp;/OR DORAN R J, NEWBERRY, SC</b>		
4364	4364	35
4357	4357	36
<b>CLEMSON UNIVERSITY/DAIRY FARM, CLEMSON, SC</b>		
CU	408	73
<b>CULBERTSON LLC, GREENSBORO, AL</b>		
X355	X355	56
X380	X380	57
X408	X408	58
X434	X434	59
X601	X601	60
X689	X689	61
X731	X731	62
X734	X734	63
X762	X762	64
X842	X842	65
X849	X849	66
X895	X895	67
X913	X913	68
X918	X918	69
	C8	70
	C30	71
	C70	72
<b>DORAN, TAMMIE STILES, NEWBERRY, SC</b>		
4381	4381	40
4359	4359	42
<b>ETTINGER EDWIN R &amp; CHERYL F, KINARDS, SC</b>		
	896	1
872	872	2
873	873	3
	888	4
	907	5
	903	6
	WD796	7
<b>FRENCH, TYLER, TABB &amp; TREY &amp; SKIPARILLA JERSEYS, NEWBERRY, SC</b>		
4260	4260	32
<b>HOLMES BENJAMIN S &amp; ELIZABETH, JOHNSTON, SC</b>		
B1407	B1407	13
<b>HOLMES, BENJAMIN S, WARD, SC</b>		
B1502	B1502	8
B1410	B1410	10
B1408	B1408	12
B1405	B1405	14
B1402	B1402	15
B1303	B1303	17
B1302	B1302	18
B1203	B1203	19
<b>HOLMES, ELIZABETH M, JOHNSTON, SC</b>		
E1409	E1409	11
<b>HOLMES, JONATHAN L, JOHNSTON, SC</b>		
J1411	J1411	9
B1401	B1401	16
<b>LUTZ COREY &amp; MANDY &amp; PEARSON JAMES &amp; OLIVIA, LINCOLNTON, NC</b>		

### Consignor

RE	LE	Lot
L2325	L2325	83
L2340	L2340	84
<b>LUTZ HERBY &amp; AMANDA, CHESTER, SC</b>		
182	182	20
191	191	21
241	A241	24
283	A283	29
A761	A761	31
<b>LUTZ, COREY ALAN, LINCOLNTON, NC</b>		
L2249	L2249	82
L2370	L2370	86
L2392	L2392	87
L2399	L2399	88
L2374	L2374	89
L2408	L2408	91
L2423	L2423	92
<b>LUTZ, HERBY, AMANDA &amp;/OR HOBBS, CHESTER, SC</b>		
236	A236	23
211	A211	27
	W11	28
315	A315	30
<b>LUTZ, HOBBS, CHESTER, SC</b>		
A216	A216	22
<b>LUTZ, MANDY NICOLE, LINCOLNTON, NC</b>		
L2363	L2363	85
L2376	L2376	90
<b>MALNATI, COLLINS, DORAN, NEWBERRY, SC</b>		
4378	4378	37
<b>MOYE, NEIL, AYDEN, NC</b>		
417	417	116
429	429	117
437	437	118
441	441	119
434	434	120
462	462	121
460	460	122
453	453	123
457	457	124
461	461	125
465	465	126
452	452	127
475	475	128
487	487	129
482	482	130
435	435	131
477	477	132
456	456	133
486	486	134
439	439	135
451	451	136
464	464	137
442	442	138
491	491	139
494	494	140
497	497	141
485	485	142
502	502	143
506	506	144
504	504	145
505	505	146
450	450	147
470	470	148
503	503	149
507	507	150
416	416	151
<b>PEELER BARHAM IRIS &amp; PEELER DAVIS, STARR, SC</b>		
P30	1012	105
P14	913	111
<b>PEELER BARHAM IRIS, PEELER DAVIS &amp; L D, STARR, SC</b>		
1448	1448	114
<b>PEELER BARHAM, IRIS D, STARR, SC</b>		
P37	509	104
P61	1212	106
P115	313	108
<b>PEELER, L D, STARR, SC</b>		
P80	113	112
P425	614	113
1455	1455	115

### Consignor

RE	LE	Lot
<b>PEELER, LOYD DAVIS III, STARR, SC</b>		
P47	1011	103
P79	113	107
P131	813	109
P25	813	110
<b>SKIPARILLA / FRENCH, TYLER, TABB &amp; TREY, NEWBERRY, SC</b>		
4291	4291	33
<b>SPIRES, GARY, LEXINGTON, SC</b>		
4132	4132	79
4074	4074	80
4538	4538	81
<b>SUNBOW JERSEYS, COTTAGE GROVE, TN</b>		
S427	S427	93
S439	S439	94
S459	S459	95
S460	S460	96
S501	S501	97
S508	S508	98
S520	S520	99
S531	S531	100
S538	S538	101
S454	S454	102
<b>SUNNY DAY FARM, CHESTER, SC</b>		
187	187	26
<b>SUNNY DAY FARM &amp; HER-MAN JERSEYS, CHESTER, SC</b>		
264	A264	25
<b>WAGGONER, EMILY &amp; ALLISON, PENDLETON, SC</b>		
W141	W141	76
<b>WAGGONER, EMILY RUTH, PENDLETON, SC</b>		
W138	W138	74
W139	W139	75
W140	W140	77
W142	W142	78

# Dixie Invitational Sale