

Northeast Jersey Classic & Breeder's Sale



JX Holmesland Harris Bargain {5}
2018 High Seller

Purchased by Tom Sawyer, front left; consigned by Steve Holmes, center.

April 27, 2019 • 11:00 a.m.
Dusty Creek Farm, Wallingford, Vermont

TERMS AND CONDITIONS FOR CONSIGNMENT SALES

Adopted December 31, 2005 by the American Jersey Cattle Association

TERMS: The terms of the sale are cash, check, or wire transfer for the full purchase price in U.S. funds on sale day. Parties unknown to the seller or sale management must furnish a statement or letter from his/her bank or a certified check. The seller, sponsor, or sale manager reserves the right to require payment by wire transfer, certified check, or in cash. If other arrangements for payment are made with the seller, a written agreement acknowledging such terms and signed by both parties must be filed with the sale clerk prior to release. All payments must be made to the sale clerk. No release will be given prior to a satisfactory settlement, whereupon a signed order from the clerk must be presented to the loading supervisor. Seller retains title until payment has been honored unless other arrangements are made. Buyers are entitled to warranties as listed below only after full compliance with these terms.

SALE POSITIVE: The highest bidder shall be the buyer. Every animal is pledged to absolute sale unless withdrawn for cause as determined by the sale manager. In case of dispute the animal shall again be put up for advance bids, and if there be no advance bid, the animal shall be sold to the person from whom the auctioneer accepted the last bid. If two or more claim the bid, the auctioneer shall indicate the party whose bid was recognized. Other claimants will be given an opportunity to increase the bid. Bidding directly or indirectly on an animal in which the bidder or any person for whom the bid is made has an ownership interest is prohibited unless the intention to bid is disclosed specific to each animal in the catalog or announced from the auction stand.

CERTIFICATES OF REGISTRATION: Certificates of registration or identification (whichever applies) showing transfer to the buyer on the records of the American Jersey Cattle Association will be furnished by the seller for each animal at no cost within a reasonable period of time. An animal may not be transferred back to the seller for a period of one year except at the discretion of the American Jersey Cattle Association. Registration certificates show registration on the records of the American Jersey Cattle Association, but are not documents of title.

CATALOG INFORMATION: The material in the sale catalog has been carefully edited. Any errors, omissions, or information noted after printing of the catalog will be announced from the auction stand. Such announcements will take precedence over printed matter in the catalog. In any event, neither the sponsor nor the sale manager shall be responsible for errors or omissions.

RISK: All animals are at the buyer's risk as soon as struck off, but will be cared for at no cost for 24 hours. Buyers must make arrangements for care of their purchases beyond the 24 hour period. Animals are solely at the seller's risk prior to being struck off, including that time while under the care and supervision of the sponsor or sale manager.

WARRANTIES:

- (a) **Title.** The seller warrants clear title to the animal and other items sold and the right to sell the same.
- (b) **Breeding.** The seller guarantees his/her animals to be breeders, but not beyond the purchase price, with the following understanding:

Males: Should any bull within four months after the sale date or within four months after reaching the age of fourteen months, whichever is later, fail to prove a breeder after being used on a registered Jersey female known to be a breeder, the matter shall be reported in writing to the seller who shall have four months from the date the bull is returned to him/her to prove him to be a breeder, before refunding the full purchase amount or making other satisfactory settlement with the buyer.

Females: Any female that has freshened normally within ninety days prior to the date of sale is, by that fact, considered to be a breeder. Should any other female when fresh over ninety days fail to become pregnant within four months of the sale date, or if she is less than sixteen months old when sold fail to become pregnant by the time she reaches the age of twenty months, after having been bred to a registered Jersey bull known to be a breeder and after having been treated by a licensed veterinarian, the matter shall be reported in writing to the seller within 90 days of the applicable limit, and the seller shall then have the privilege for four months after receiving the animal to prove her a breeder before refunding the full purchase price or making other settlement satisfactory to the buyer. Females bred when sold and pronounced in calf are presumed to be pregnant, but pregnancy is not guaranteed unless so announced. The seller makes no warranty that pregnant females will deliver calves or that they will carry them full term. Superovulation or flushing of a female after the sale negates any breeding warranty. Unless notice has been given to the sale manager prior to sale date and is noted in the catalog or announced from the auction stand that a female has been superovulated or flushed prior to sale date, the seller warrants that such is not the case. For animals that have been superovulated or flushed, a complete record of all embryo transfer offspring, pregnancies, and frozen embryos by service sire are to be given to the sale manager.
- (c) **Embryos.** Only Grade 1 embryos collected and processed by an embryo transfer business (ETB) certified by the American Embryo Transfer Association (AETA) will be sold. Sale manager will have a copy of the Certificate of Embryo Recovery and Certificate of Freezing (AETA Forms A and C) before and during any sale.
- (d) **Choice of Pregnancy.** Should an animal chosen from a specified flush fail to meet the breeding warranties, or should an animal of the sex specified by the buyer not result from a specified flush, the buyer and seller will take the following steps:
 1. Seller will offer the choice of remaining animals from the specified flush, and/or
 2. Seller will offer the choice of another flush already implanted or of a future flush. If the buyer accepts the choice of a future flush, unless otherwise agreed no interest will be charged to the buyer, but payment schedules will remain the same.
 3. If neither of the above options are acceptable to the buyer, the seller will make full refund of all payments received.
- (e) **Limited Warranties. The Seller makes no other warranties, express or implied, including without limitation, merchantability or fitness for a particular purpose. All warranties cease when an animal is resold or transferred by the original purchaser.**

HEALTH CERTIFICATE: The seller will provide to the buyer an official health certificate for interstate shipment of each animal. No warranty is made as to the condition or health of the animal or the result of any future health test or as to the condition of an animal's udder following calving. Herd and/or area accreditation and certification status and calfhood vaccination status will be printed in the catalog or announced from the auction stand. Health tests and condition for export sales to foreign countries or states with special health requirements are the sole responsibility of the buyer unless otherwise announced from the auction stand or otherwise agreed prior to sale between the seller and the potential buyer.

SHIPPING: Assistance will be given in loading and shipping animals after the sale but no risk is assumed by anyone associated with the sale when such assistance is given. All costs, risks and responsibilities are borne by the buyer, and transportation charges on all animals subject to adjustment shall be paid by the buyer, unless other arrangements are made.

ABSENTEE BIDDERS: While it is preferable for prospective bidders to attend the sale in person, for the convenience of those not present, members of the sales force will represent you at the sale. Others handling bids for absentee buyers should identify themselves to the sponsor or sale manager before the sale to ensure that the terms of the sale are complied with. Any person handling a bid for an absentee buyer does so as agent only and is not responsible to the buyer for any animal he may purchase in that capacity.

RESPONSIBILITY: The seller is solely responsible for all warranties, as to animals or other property offered for sale. The sale manager, auctioneer and sponsor are acting as agents only and are not responsible for the title, condition, quality, fitness, or productiveness of any animals or other items sold.

Examination of all purchases should be made immediately after purchase, and any complaint must be reported to the sale manager before the close of the sale. Neither the sale manager, the sponsor, the seller, the auctioneer, nor anyone associated with the sale shall be responsible for accident, injury or property loss to anyone attending the sale. The sale manager, sponsor, and auctioneer shall not be liable for payment of the purchase price of any animal or other item sold. In submitting entries and/or selling animals or other items, the seller agrees to the terms and conditions set forth herein and assumes full responsibility of his or her animals.

PENALTIES: Violations of these terms and conditions shall be considered unethical sales practices and shall subject the violator to such penalties as may be imposed by the American Jersey Cattle Association.

Northeast Jersey Classic and Breeder's Sale

Saturday, April 27, 2019 — 11:00 A.M. (EDT)
at Dusty Creek Farm, Wallingford, Vt.

Commercial sale will begin at 11:00 A.M., followed by the tie-up portion at 1:00 P.M. and then resume the commercial sale.

GPS Location: 800 Creek Rd., Wallingford, VT Sponsored by New England Jersey Breeders Association & Vermont Jersey Breeders

Sales Force:

Jersey Marketing Staff:

Greg Lavan, Manager..... 614/216-8838
Brenda Snow 802/249-2659
Scott Holcomb 614/563-3227
Jason Robinson..... 614/216-5862
Ron Mosser 614/264-0142
Drew Duncan..... 614/266-6916
Neal Smith 209/988-0601
Kaitlyn Hinds, Clerk 530/304-4009
Chris Hills, Auctioneer 202/255-7907

Sale Committee:

Jason Johnson 802/356-0908
Tom Sawyer Jr. 603/756-4049
Tom Pyle..... 802/353-2184
Julie Jacque..... 413/686-4883

Health Tests:

All animals will be tested for interstate shipment, brucellosis, tuberculosis, and BVD-PI. All will receive a shipping fever booster. All milking cows will be tested for *Staph aureus* and *Mycoplasma* Species.



Discover, Visa, MasterCard, and American Express accepted.

NOTICE TO ALL BIDDERS ON A CHANGE TO PAYMENT TERMS: Cash, Check, Debit Card, Visa, MasterCard, American Express or Discover accepted. 3% buyer's premium on all sales with 3% waived for cash or check.

The pedigrees in this catalog are prepared by sale management using the most recent pedigree information available. Breeding and production information is provided to us by the consignors. Although information is verified to the best of sale management's knowledge, management cannot guarantee against errors or omissions.

All announcements from the box on sale day, take precedence over printed materials.

Schedule of Events:

Friday, April 26

4:30 P.M. New England Jersey Sires Annual Meeting
at the Comfort Inn, Rutland, Vt.
5:00 P.M. New England Jersey Breeders directors
meeting
6:00 P.M. Social hour sponsored by Premier Select Sires
7:00 P.M. New England Jersey Breeders' Meeting
and banquet at the Southside Steakhouse,
Rutland, Vt.

Saturday, April 27

11:00 A.M. Northeast Jersey Classic and Breeder's Sale

Directions to the sale: Farm is located 9 miles south of Rutland, on RT 7 turn right at a dollar store and Cumberland Farms in Wallingford, go to T, take a right on Creek Road., go 1/2 mile to first farm on right.

Sale Headquarters:

Comfort Inn, 19 Allen St., Rutland, Vt. 05701
Phone: 802/775-2200

Be sure to check out the JMS Blog for updates and videos as sale time approaches. Log on to:

<http://jerseymarketingservice.wordpress.com/>

Online catalog available at: <http://jms.usjersey.com>

Jersey
Auction
Live.com

The sale will be broadcast live,
with live bidding at
JerseyAuctionLive.com

*Please bring this catalog
to the sale with you.*



The American Jersey Cattle Association and National All-Jersey Inc., promote the use of authentic and unaltered photographic images of Jersey animals, and disapproves of the use of any photographic images that alter the body of the Jersey animal. The American Jersey Cattle Association therefore requests that all photographic images of Jersey animals submitted for publication in catalogs of Jersey Marketing Service contain no alterations to the body of the animal.

Despite its best efforts to ensure that only unaltered photographs of Jersey animals are used in this publication, the American Jersey Cattle Association cannot guarantee that every photographic image of a Jersey animal is authentic and unaltered.



SEACORD FARM ACTION ALISON, E-94%
Dam of Lot 1

LOT 1 DGM OLIVER ALYSSA-ET JE840003136926511

BORN 03/17/2019 TATTOO M361 / M361 P1
FEMALE EFI 8.2%

MOORE GARY & DEBBIE OWNER
GREENWICH, NY
518-692-8723

PA 94M 19F 1P
215CM\$ 217NM\$ 223FM\$
3.4PL -0.6DPR -0.8CCR 1.1HCR 2.98SCS
PA TYPE 1.7 JPI 43%R 58
ST SR DF RA RW RL FA FU
-0.1 -0.1 0.8 L0.0 0.1 P0.4 S0.6 1.9
RH RUW UC UD TP TL RTR RTS
2.0 0.6 0.5 S1.7 C0.6 L0.1

MOORE GARY & SEACORD BRIAN BREEDER
GREENWICH, NY

ALL LYNNS LOUIE VALENTINO-ET
USA 116279413 GT50K BBR 100 JH1C 7JE1038
CDCB GPTA 04/01/2019 18108DAUS 2001HRDS 11%RIP
99%R 746M -0.08% 19F 31%ILE
99%R -0.01% 24P 277CM\$ 274NM\$ 268FM\$ 149GM\$
4.1PL 3.3LIV -2.8DPR -3.3CCR 0.6HCR 2.98SCS
AJCA 04/01/2019 8144DAUS
GPTAT 99%R 1.8 GJUI 17.6 GJPI 99%R 75

SELLING OPEN

SISTER(S):
SEACORD FARM ZAYD ZELDA {6} 87%
2-02 305 2 17850 4.4 791 3.5 616 91DCR 2117C

DUTCH HOLLOW MIK OLIVE-P 93%
USA 116469076 GT8K BBR 100 JH1F
TATTOO E799 / E799
DHIA HERD # 21-10-0357 CONTROL # 3799
2-08 305 3 22050 5.5 1210 3.5 767 102DCR 2651C
5-03 305 3 21260 5.3 1131 3.3 712 101DCR 2459C
6-08 305 3 24000 5.3 1277 3.4 818 102DCR 2826C
7-08 305 3 27650 4.7 1302 3.4 953 102DCR 3293C
305 2X ME AVG 5L 21253M 1170F 751P 2595C
PPA 160M 108F 15P / YD -701M 78F -2P
CDCB GPTA 04/01/2019 5RECS 87%R 73%ILE
-59M 41F 4P 273CM\$ 262NM\$ 239FM\$ 217GM\$
1.9PL 0.9LIV -0.6DPR -0.4CCR 1.0HCR 2.93SCS
AJCA 04/01/2019 GPTAT 83%R 1.6 GJUI 23.3
GJPI 81%R 75

SIRE:
DUTCH HOLLOW OLIVER-P
USA 067184544 GT50K BBR 100 JH1F 7JE1219
CDCB GPTA 04/01/2019 1081DAUS 307HRDS 10%RIP
99%R 700M 0.06% 45F 46%ILE
99%R -0.02% 21P 352CM\$ 352NM\$ 352FM\$ 252GM\$
2.7PL 2.4LIV -2.1DPR -2.1CCR 0.0HCR 3.01SCS
AJCA 04/01/2019 506DAUS
GPTAT 98%R 2.3 GJUI 22.7 GJPI 96%R 94

DAM:
SEACORD FARM ACTION ALISON
USA 118354893 GT BBR 100 JH1F
TATTOO / J643
DHIA HERD # 21-52-4539 CONTROL # 643
2-02 305 2 16080 5.0 797 3.4 552 95DCR 1907C
3-05 305 2 22350 5.0 1127 3.4 758 88DCR 2618C
4-06 260 2 16090 5.3 852 3.4 545 89DCR 1883C
5-05 305 2 20330 5.3 1082 3.2 649 89DCR 2240C
305 2X ME AVG 4L 20145M 1041F 680P 2349C

FOREST GLEN AVERY ACTION-ET
USA 111023978 GTHD BBR 100 JH1F 7JE590
CDCB GPTA 04/01/2019 24042DAUS 2813HRDS 4%RIP
99%R -335M -0.02% -19F 10%ILE
99%R 0.00% -12P 29CM\$ 32NM\$ 39FM\$ 39GM\$
2.7PL 4.1LIV 1.0DPR 0.8CCR 3.0HCR 3.00SCS
AJCA 04/01/2019 12313DAUS
GPTAT 99%R 1.3 GJUI 16.7 GJPI 99%R 17

2-04 88% 3-07 91% 4-09 93% 5-11 94%
ST SR DF RA RW RL FA FU RH RUW UC UD TP TL RTR RTS
42 42 48 21 34 27 28 46 48 43 38 26 38 26 34 28
PPA -485M 23F -33P / YD -1003M -4F -42P
CDCB GPTA 04/01/2019 4RECS 79%R 24%ILE
-512M -8F -19P 77CM\$ 82NM\$ 94FM\$ 77GM\$
4.1PL 2.8LIV 0.9DPR 0.6CCR 2.1HCR 2.95SCS
AJCA 04/01/2019 GPTAT 79%R 1.0 GJUI 19.0
GJPI 74%R 21

FORTRESS EVANS EBONY 91%
USA 117458763
TATTOO / C172
DHIA HERD # 21-52-0241 CONTROL # 172
2-02 305 2 15570 5.6 868 3.5 543 93DCR 1876C
3-02 305 2 14390 6.1 873 3.9 557 95DCR 1928C
4-03 305 2 18810 5.5 1026 3.5 651 96DCR 2249C
305 2X ME AVG 3L 17909M 1000F 641P 2217C
PPA -1966M 2F -78P / YD -1964M -10F -69P
CDCB PTA 04/01/2019 4RECS 52%R 11%ILE
-969M -9F -31P -31CM\$ -27NM\$ -21FM\$ 5GM\$
2.5PL 1.2LIV 1.7DPR 1.8CCR 0.0HCR 3.00SCS
AJCA 04/01/2019 PTAT 41%R 0.3 JUI 18.6
JPI 42%R -14

TOTAL PERFORMANCE COW, 2018 NEW YORK STATE FAIR
GRAND CHAMPION, 2017 WASHINGTON COUNTY NY FAIR
RESERVE GRAND CHAMP, 2015 NY STATE FAIR JERSEY SHOW
INTERMEDIATE CHAMP, 2015 NY STATE FAIR JERSEY SHOW
1ST SR 2-YEAR-OLD, 2015 NY STATE FAIR JERSEY SHOW
BEST BRED AND OWNED OF SHOW, 2015 NY STATE FAIR

SIRE: SEACORD FARM COUNCILLER EVAN
NEXT DAM:
FORTRESS SULTANS SULTANA 93%
4-01 280 2 17130 5.9 1006 3.8 656 95DCR 2270C
SIRE: SHF CENTURION SULTAN GJPI 2 10%ILE

SISTER(S):
SEACORD FARM FIREPOWER FIONA 88%

4TH DAM:
FORTRESS AEROSTAR CHARLOTTE 88%
6-11 305 2 22770 4.5 1021 3.5 790 94DCR 2726C

LOT 2 MEDALLION EASTON NIM JE840003127591940

BORN 03/07/2019 P2
 FEMALE EFI 8.4% AMERICAN ID 23 / 23

PATZ, VIRGINIA BREEDER & OWNER
 SHOREHAM, VT
 802-353-2184

PA 395M 23F 22P
 301CM\$ 284NM\$ 247FM\$
 3.4PL -0.1DPR 0.6CCR 1.2HCR 2.99SCS
 PA TYPE 1.5 JPI 28%R 91
 ST SR DF RA RW RL FA FU
 1.6 0.4 0.6 L0.2 0.8 P0.4 S0.6 2.0
 RH RUW UC UD TP TL RTR RTS
 1.5 0.5 0.3 S2.1 C1.0 L0.4

SELLING OPEN

SIRE:
 MS EASTON
 USA 119146567 GT99K BBR 100 JH1C 29JE4010
 CDCB GPTA 04/01/2019 23DAUS 12HRDS 96%RIP
 84%R 1026M -0.11% 25F 48%ILE
 85%R 0.00% 37P 370CM\$ 361NM\$ 341FM\$ 282GM\$
 3.9PL 2.1LIV -1.1DPR -0.7CCR 1.3HCR 3.05SCS
 AJCA 04/01/2019 4DAUS
 GPTAT 80%R 1.8 GJUI 25.3 GJPI 79%R 114

DAM:
 MEDALLION LEMONHEAD NATALIE
 JE84000314332742

2-00 82%
 ST SR DF RA RW RL FA FU RH RUW UC UD TP TL RTR RTS
 29 25 38 22 28 27 22 28 39 28 25 39 28 25 27 28

PA -237M 21F 8P
 232CM\$ 207NM\$ 152FM\$
 2.8PL 1.0DPR 1.8CCR 1.1HCR 2.93SCS
 PA TYPE 1.2 JPI 32%R 68
 2ND JUNIOR YEARLING, 2018 VERMONT STATE JERSEY SHOW

ALL LYNNS LOUIE VALENTINO-ET
 USA 116279413 GT50K BBR 100 JH1C 7JE1038
 CDCB GPTA 04/01/2019 18108DAUS 2001HRDS 11%RIP
 99%R 746M -0.08% 19F 31%ILE
 99%R -0.01% 24P 277CM\$ 274NM\$ 268FM\$ 149GM\$
 4.1PL 3.3LIV -2.8DPR -3.3CCR 0.6HCR 2.98SCS
 AJCA 04/01/2019 8144DAUS
 GPTAT 99%R 1.8 GJUI 17.6 GJPI 99%R 75

MS IMPULS 5289 G894 90%

USA 117414967
 TATTOO / G894
 DHIA HERD # 93-16-0517 CONTROL # 7894
 1-11 305 2 14710 4.5 661 3.5 511 104DCR 1764C
 2-11 296 2 18270 4.6 842 3.6 650 104DCR 2247C
 3-11 300 2 20380 4.5 916 3.6 735 104DCR 2484C
 4-11 278 2 21550 4.8 1032 3.6 767 103DCR 2651C
 305 2X ME AVG 4L 21638M 968F 754P 2574C
 PPA 2335M 81F 71P / YD 1813M 83F 68P
 CDCB PTA 04/01/2019 5RECS 66%R 87%ILE
 650M 34F 27P 335CM\$ 321NM\$ 293FM\$ 281GM\$
 3.3PL -0.4LIV 0.1DPR 0.5CCR -0.6HCR 2.94SCS
 AJCA 04/01/2019 PTAT 56%R 0.6 JUI 9.8
 JPI 57%R 100

STEINHAUERS SAMSON LEMONHEAD
 USA 118662185 GT80K BBR 100 JH1F 14JE670
 CDCB GPTA 04/01/2019 3233DAUS 393HRDS 51%RIP
 99%R 141M 0.21% 49F 57%ILE
 99%R 0.09% 23P 451CM\$ 416NM\$ 342FM\$ 372GM\$
 4.4PL -0.3LIV 0.2DPR 1.9CCR 2.2HCR 2.77SCS
 AJCA 04/01/2019 1423DAUS
 GPTAT 99%R 1.8 GJUI 23.8 GJPI 95%R 133

MEDALLION HIRED GUN NICOLE 86%
 JE840003124591984
 DHIA HERD # 13-01-1150 CONTROL #
 2-00 296 2 17773 5.4 963 4.1 721 95DCR 2497C
 305 2X ME AVG 1L 23725M 1268F 950P 3290C
 PA -614M -8F -8P
 14CM\$ -2NM\$ -38FM\$
 1.3PL 1.8DPR 1.7CCR -0.1HCR 3.09SCS
 PA TYPE 0.5 JPI 34%R 2
 SIRE: SV JADE HIRED GUN-ET GJPI -32 4%ILE

NEXT DAM:
 MEDALLION PREMIER APRIL 90%
 1-11 305 2 19654 4.9 955 3.6 712 95DCR 2462C
 SIRE: HAWARDEN IMPULS PREMIER GJPI 78 32%ILE

4TH DAM:
 POCANTICO HALLMARK 5475 85%
 3-03 292 2 26430 4.2 1116 3.6 950 97DCR 3103C



JX PEARLMONT D DAVY EMBRACE {4}, E-90%
Grandam of Lot 3

LOT 3 JX EDAN NITRO MISTLETOE {6} USA 173551068 GT

BORN 12/16/2018 TATTOO PC61 / PC61 P1 BBR 100
FEMALE EFI 7.5% JH1F

CDCB GPTA 04/01/2019 ORECS 75%R 40%ILE
99M 5F 9P 161CM\$ 151NM\$ 130FM\$ 187GM\$
2.0PL 1.2LIV 2.4DPR 2.4CCR 1.7HCR 2.99SCS
AJCA 04/01/2019 GPTAT 76%R 1.0 GJUI 11.7
GJPI 72%R 55
ST SR DF RA RW RL FA FU
1.5 0.4 0.2 L0.7 0.5 S0.3 S0.7 0.5
RH RUW UC UD TP TL RTR RTS
0.3 0.2 0.7 S1.2 C1.2 L0.1

SELLING OPEN

SIRE:
ALL LYNNS HENDRIX NITRO
USA 117951556 GT50K BBR 100 JH1F 7JE1242
CDCB GPTA 04/01/2019 2820DAUS 409HRDS 28%RIP
99%R 683M -0.09% 15F 25%ILE
99%R 0.01% 26P 232CM\$ 225NM\$ 208FM\$ 256GM\$
1.4PL 0.9LIV 2.5DPR 2.4CCR -0.4HCR 3.08SCS
AJCA 04/01/2019 1089DAUS
GPTAT 99%R 0.5 GJUI 11.0 GJPI 97%R 79

DAM:
JX EDAN GOVERNORS ROMANCE {5}
USA 119458246 GT13K BBR 100 JH1F
TATTOO PC31 / PC31
DHIA HERD # 21-52-1014 CONTROL # 98
2-03 285 2 13370 5.6 753 3.6 483 79DCR 1670C
305 2X ME AVG 1L 16801M 951F 618P 2137C
2-05 86%
ST SR DF RA RW RL FA FU RH RUW UC UD TP TL RTR RTS
43 34 36 34 37 26 35 40 36 30 33 35 35 27 34 33

PPA -1250M -2F -36P / YD -1145M -2F -34P
CDCB GPTA 04/01/2019 2RECS 79%R 11%ILE
-369M -11F -7P -26CM\$ -32NM\$ -46FM\$ 29GM\$
1.0PL -1.0LIV 2.4DPR 2.4CCR 2.1HCR 3.01SCS
AJCA 04/01/2019 GPTAT 78%R 0.5 GJUI 2.7
GJPI 74%R -5

SISTER(S):
JX EDAN SWEET PROMISE {5} 92%
4-01 305 2 24488 4.4 1069 3.5 863 67DCR 2906C
JX EDAN HIRED GUN INTRIGUE {5} 88%
1-09 302 2 14310 5.4 778 3.7 534 86DCR 1847C
JX EDAN TOPEKA CHERISH {5} 81%
1-09 217 2 11030 5.3 582 3.7 413 85DCR 1428C

4TH DAM:
PEARLMONT BERRETTA CUDDLES 89%
5-08 305 2 20800 5.1 1053 3.5 735 99DCR V 2541C

ALDRICH, CORRINA A BREEDER & OWNER
SALEM, NY
518-854-3622

PF LENNOX HENDRIX
USA 116844046 GT50K BBR 100 JH1C 1JE768
CDCB GPTA 04/01/2019 2064DAUS 330HRDS 5%RIP
99%R 418M 0.11% 43F 66%ILE
99%R 0.02% 20P 454CM\$ 437NM\$ 402FM\$ 428GM\$
4.8PL 2.0LIV 2.4DPR 2.1CCR 0.2HCR 2.73SCS
AJCA 04/01/2019 687DAUS
GPTAT 98%R 0.3 GJUI 7.9 GJPI 98%R 134

SPRING CREEK T-BONE NETTY-ET 92%
USA 067124500 GI BBR 100 JH1F
TATTOO / K500
DHIA HERD # 35-57-0960 CONTROL # 500
4-01 305 3 33460 4.2 1412 3.5 1161 93DCR 3867C
5-01 305 3 28710 5.2 1504 3.8 1097 95DCR 3796C
6-03 305 2 26300 4.8 1261 3.4 903 98DCR 3120C
7-07 305 2 25560 4.6 1172 3.6 921 98DCR 3151C
305 2X ME AVG 6L 25612M 1208F 932P 3174C
PPA 3055M 145F 118P / YD 1913M 90F 81P
CDCB GPTA 04/01/2019 5RECS 85%R 50%ILE
863M 39F 37P 198CM\$ 185NM\$ 153FM\$ 143GM\$
-2.1PL -0.8LIV -1.4DPR -1.6CCR -0.4HCR 3.23SCS
AJCA 04/01/2019 GPTAT 81%R 0.2 GJUI -4.9
GJPI 80%R 52

GRIFFENS GOVERNOR-ET
USA 115087248 GT50K BBR 100 JH1F 7JE867
CDCB GPTA 04/01/2019 5281DAUS 1408HRDS 5%RIP
99%R -563M 0.10% -7F 3%ILE
99%R 0.01% -19P -178CM\$ -171NM\$ -159FM\$ -124GM\$
-2.5PL -3.2LIV -0.2DPR 1.3CCR 2.5HCR 3.15SCS
AJCA 04/01/2019 2958DAUS
GPTAT 99%R 0.7 GJUI 5.3 GJPI 99%R -52

JX PEARLMONT D DAVY EMBRACE {4} 90%
USA 117632109 GT8K BBR 100 JH1F
TATTOO PC9 / PC9
DHIA HERD # 21-52-1014 CONTROL # 109
2-01 289 2 10070 4.7 478 3.4 342 91DCR 1181C
4-04 305 2 21640 4.6 991 3.7 800 91DCR 2695C
5-04 305 2 18950 4.9 922 3.8 720 91DCR 2474C
6-05 284 2 17611 4.8 844 3.8 661 56DCR 2268C
305 2X ME AVG 4L 18725M 872F 680P 2323C
PPA -911M -97F -25P / YD -358M -48F -1P
CDCB GPTA 04/01/2019 5RECS 80%R 40%ILE
-28M -4F 12P 174CM\$ 150NM\$ 100FM\$ 167GM\$
4.0PL 1.2LIV 2.4DPR 1.8CCR 1.7HCR 2.84SCS
AJCA 04/01/2019 GPTAT 76%R -0.2 GJUI 1.3
GJPI 74%R 58
SIRE: JX PEARLMONT DALE DAVY {3}-ET GJPI 1 11%ILE

SISTER(S):
PEARLMONT MANNIX HUSTLE 80%
5-00 305 2 17220 4.6 789 3.6 621 100DCR 2123C
PEARLMONT MANNIX R HARMONY 84%
4-08 292 2 15930 4.5 723 3.7 593 99DCR 1980C
PEARLMONT MOR RUTH HYACINTH 85%
5-10 286 2 15140 4.3 645 3.7 565 101DCR 1817C
JX PEARLMONT GOOSE RUTH HUNTER {3} 90%
3-08 305 2 20330 4.4 891 3.6 737 101DCR 2448C

NEXT DAM:
PEARLMONT VIEW RUTH HUGS 87%
3-10 305 2 19230 4.1 787 3.4 662 100DCR V 2176C
SIRE: DAR VIEW SKY LINE FROSTY GJPI -27 4%ILE



JX EDAN SWEET PROMISE {5}
Sister to the Dam of Lot 3



JX EDAN HIRED GUN INTRIGUE {5}
Sister to the Dam of Lot 3



UVM-CREAM HIREDGUN STARDUST, E-90%
Grandam of Lot 4

LOT 4 RST CASINO SERENITY JE840003151044842

BORN 10/16/2018 TATTOO / SC5 P1 COHEN, SAMANTHA BREEDER & OWNER
FEMALE EFI 7.0% MONROE, NH
603-638-4815

PA -119M 14F 12P
184CM\$ 162NM\$ 112FM\$
1.5PL 1.1DPR 1.8CCR 1.5HCR 3.15SCS
PA TYPE 1.6 JPI 29%R 59
ST SR DF RA RW RL FA FU
1.7 0.5 1.1 HO.5 1.0 PO.3 SO.9 1.9
RH RUW UC UD TP TL RTR RTS
1.5 0.7 0.2 S2.1 C1.0 SO.4

TJF VISIONARY REGENCY
USA 067248196 GT80K BBR 100 JH1F 14JE662
CDCB GPTA 04/01/2019 2109DAUS 169HRDS 52%RIP
99%R 1571M -0.13% 47F 56%ILE
99%R 0.04% 65P 429CM\$ 405NM\$ 349FM\$ 308GM\$
1.8PL -2.9LIV -3.0DPR -0.6CCR 2.2HCR 3.22SCS
AJCA 04/01/2019 647DAUS
GPTAT 98%R 2.2 GJUI 15.0 GJPI 94%R 132

SELLING OPEN

CHILLI PREMIER CINEMA-ET 93%
USA 071577202 GT50K BBR 100 JH1F
DHIA HERD # 23-63-4533 CONTROL # 20895
1-11 305 2 16691 4.9 812 3.7 625 87DCR 2163C
2-11 305 2 21669 5.4 1179 3.8 820 91DCR 2838C
4-01 305 2 21170 5.6 1187 3.9 824 91DCR 2852C
305 2X ME AVG 3L 21304M 1146F 803P 2779C
PPA -2208M -1F -19P / YD -1985M 5F -21P
CDCB GPTA 04/01/2019 3RECS 83%R 26%ILE
-792M 0F -9P 114CM\$ 92NM\$ 43FM\$ 81GM\$
2.6PL 1.2LIV 0.3DPR -0.4CCR 1.1HCR 3.09SCS
AJCA 04/01/2019 GPTAT 82%R 1.8 GJUI 27.5
GJPI 78%R 33

SIRE:
ELLIOTTS REGENCY CASINO-ET
JE840003125141657 GT50K BBR 100 JH1F 14JE725
CDCB GPTA 04/01/2019 0%RIP
76%R 452M 0.06% 34F 50%ILE
77%R 0.09% 34P 404CM\$ 374NM\$ 305FM\$ 324GM\$
3.5PL 1.0LIV -0.2DPR 0.6CCR 1.8HCR 3.11SCS
AJCA 04/01/2019 ODAUS
GPTAT 78%R 2.1 GJUI 26.5 GJPI 73%R 122

STEINHAUERS IATOLA APPLEJACK
USA 115488982 GT50K BBR 100 JH1F 11JE968
CDCB GPTA 04/01/2019 3184DAUS 455HRDS 7%RIP
99%R -307M 0.10% 5F 5%ILE
99%R 0.06% 1P -12CM\$ -21NM\$ -46FM\$ 61GM\$
-1.6PL -5.3LIV 1.7DPR 2.6CCR 1.9HCR 3.35SCS
AJCA 04/01/2019 1659DAUS
GPTAT 99%R 1.6 GJUI 18.2 GJPI 98%R 9

DAM:
BILLINGS APPLEJACK SERANADE
JE840003131900060
DHIA HERD # 13-10-4546 CONTROL # 60
1-08 305 2 14676 5.2 766 4.1 598 DHIR 2058C
2-09 164 2 8920 4.4 392 3.7 328 RIP
15475 700 584 PME

UVM-CREAM HIREDGUN STARDUST 90%
USA 071986369
DHIA HERD # 13-14-0202 CONTROL # 3797
2-02 234 2 9780 5.5 535 4.0 396 92DCR 1371C
3-02 292 2 17980 5.9 1068 3.8 692 96DCR 2395C
305 2X ME AVG 3L 16388M 937F 633P 2191C
PPA -2408M -15F -45P / YD -2064M -14F -39P
CDCB PTA 04/01/2019 3RECS 54%R 9%ILE
-1081M -15F -21P -30CM\$ -48NM\$ -87FM\$ 24GM\$
1.1PL 0.5LIV 2.8DPR 3.3CCR 0.3HCR 3.03SCS
AJCA 04/01/2019 PTAT 47%R 0.7 JUI 12.7
JPI 47%R -11

1-11 85% 3-02 88%
ST SR DF RA RW RL FA FU RH RUW UC UD TP TL RTR RTS
33 23 40 20 40 26 28 40 40 45 25 40 25 20 26 38
PPA -1557M -33F -27P / YD -1753M -53F -33P
CDCB PTA 04/01/2019 1RECS 48%R 9%ILE
-690M -7F -10P -37CM\$ -50NM\$ -82FM\$ 31GM\$
-0.6PL -2.4LIV 2.3DPR 2.9CCR 1.1HCR 3.19SCS
AJCA 04/01/2019 PTAT 39%R 1.1 JUI 15.6
JPI 42%R -4

SIRE: SV JADE HIRED GUN-ET GJPI -32 4%ILE
SISTER(S):
UVM EXCITATION SAVANNAH 86%
2-11 274 3 15900 5.9 935 3.8 608 101DCR 2104C
UVM CREAM IATOLA SAHARA 90%
3-11 305 3 18640 5.1 952 3.9 724 104DCR V 2506C
UVM-CREAM CONNECTION SKYLAR-ET 90%
1-10 305 3 19910 4.9 978 3.5 701 97DCR 2423C
UVM-CREAM CONNECTION SAFFRON-ET 90%
3-01 285 3 20050 5.7 1141 3.8 768 99DCR 2658C
UVM-CREAM GRANDIOUS LADY-ET 84%
1-11 305 3 17750 5.4 957 3.9 697 98DCR 2413C

NEXT DAM:
UVM ILLUSION SIERRA-ET 92%
3-06 305 3 21560 5.4 1158 3.7 802 102DCR 2774C
SIRE: SUNSET CANYON ANTH ILLUSION-ET GJPI -55 3%ILE

4TH DAM:
UVM COUNCILLER SIMONE 90%
4-03 305 2 20110 4.8 967 3.7 745 98DCR 2577C

LOT 5 BELLVALE VICTORIOUS SUMMER JE84000314805885

BORN 09/28/2018 PO
 FEMALE EFI 6.1% AMERICAN ID 37 / 37

NOTEBOOM, JASMINE BREEDER & OWNER
 WARWICK, NY
 845-988-5414

PA -777M -13F -15P
 -42CM\$ -56NM\$ -85FM\$
 1.7PL -0.9DPR -0.4CCR 2.0HCR 3.04SCS
 PA TYPE 1.3 JPI 33%R -14
 ST SR DF RA RW RL FA FU
 1.4 0.5 0.5 H0.5 0.6 P0.8 S0.6 1.6
 RH RUW UC UD TP TL RTR RTS
 0.9 0.4 0.6 S1.6 C0.9 L0.0

JARS OF CLAY BARNABAS
 USA 067342492 GT80K BBR 100 JHIF 7JE1294
 CDCB GPTA 04/01/2019 3088DAUS 487HRDS 32%RIP
 99%R 693M 0.02% 36F 24%ILE
 99%R 0.00% 24P 224CM\$ 218NM\$ 207FM\$ 110GM\$
 2.2PL -4.9LIV -3.9DPR -4.1CCR 1.7HCR 3.01SCS
 AJCA 04/01/2019 1435DAUS
 GPTAT 99%R 2.4 GJUI 24.0 GJPI 97%R 64

SELLING OPEN
 12TH SENIOR CALF, 2019 NY SPRING SHOW

AVONLEA IATOLA VICTORIA 94%
 JECAN000010989478 GT8K BBR 100 JHIF
 TATTOO / 428X
 DHIA HERD # 33-87-0722 CONTROL # 16
 2-00 305 2 12880 4.9 633 3.6 464 100DCR 1604C
 3-01 305 2 17409 4.6 808 3.6 629 102DCR 2165C
 305 2X ME AVG 2L 17060M 816F 619P 2136C
 PPA -768M -11F -12P / YD -1479M -30F -29P
 CDCB GPTA 04/01/2019 5RECS 88%R 11%ILE
 -887M -17F -18P -8CM\$ -21NM\$ -51FM\$ -34GM\$
 2.7PL 1.1LIV -0.2DPR 0.2CCR -0.1HCR 3.03SCS
 AJCA 04/01/2019 GPTAT 83%R 1.2 GJUI 20.4
 GJPI 81%R -5

SIRE:
 RIVER VALLEY VICTORIOUS-ET
 JE840003126479524 GT99K BBR 100 JHIF 7JE5032
 CDCB GPTA 04/01/2019 227DAUS 36HRDS 90%RIP
 95%R -342M 0.17% 16F 15%ILE
 95%R 0.08% 3P 155CM\$ 133NM\$ 86FM\$ 88GM\$
 2.5PL -2.7LIV -1.6DPR -1.1CCR 2.8HCR 2.98SCS
 AJCA 04/01/2019 58DAUS
 GPTAT 88%R 2.0 GJUI 29.5 GJPI 88%R 51

AVONLEA CF GT BALLS OF FIRE-ET
 JECAN000010989464 GT50K BBR 100 JHIF 7JE1124
 CDCB GPTA 04/01/2019 1061DAUS 473HRDS 8%RIP
 99%R -559M 0.06% -15F 5%ILE
 99%R 0.07% -6P -34CM\$ -48NM\$ -82FM\$ -49GM\$
 1.2PL 1.9LIV 0.5DPR -0.8CCR 2.1HCR 3.15SCS
 AJCA 04/01/2019 641DAUS
 GPTAT 97%R 0.7 GJUI 6.5 GJPI 97%R -19

DAM:
 CHENANGO LAKE FIRE SHIMMER
 USA 118886837
 TATTOO MLH1 / MLH1
 DHIA HERD # 21-32-0960 CONTROL # 14006
 2-00 305 2 11780 4.8 563 3.6 429 97DCR 1483C
 2-11 301 2 12880 4.4 570 3.5 454 97DCR 1540C
 4-01 303 2 13860 4.7 649 3.7 513 98DCR 1750C
 305 2X ME AVG 3L 15222M 699F 548P 1878C

MEADOW WINDS A SHAMROCK 85%
 USA 117567889
 TATTOO C415 /
 DHIA HERD # 21-08-1148 CONTROL # 415
 2-03 292 2 8050 5.0 406 3.7 298 98DCR 1030C
 305 2X ME AVG 2L 11180M 528F 403P 1386C
 PPA -2594M -98F -77P / YD -2654M -100F -79P
 CDCB PTA 04/01/2019 2RECS 46%R 0%ILE
 -1617M -58F -48P -360CM\$ -360NM\$ -362FM\$ -314GM\$
 0.4PL 1.4LIV 0.6DPR 1.4CCR 0.0HCR 3.02SCS
 AJCA 04/01/2019 PTAT 33%R 0.2 JUI 5.9
 JPI 36%R-109

2-02 84% 3-06 84%
 ST SR DF RA RW RL FA FU RH RUW UC UD TP TL RTR RTS
 29 32 35 21 33 26 28 35 31 38 31 23 30 26 32 28
 PPA -3519M -120F -101P / YD -2753M -93F -76P
 CDCB PTA 04/01/2019 4RECS 51%R 2%ILE
 -1212M -41F -32P -239CM\$ -244NM\$ -256FM\$ -231GM\$
 0.9PL 1.7LIV -0.1DPR 0.4CCR 1.1HCR 3.10SCS
 AJCA 04/01/2019 PTAT 36%R 0.5 JUI 4.5
 JPI 43%R -78
 2ND JR 2-YEAR-OLD, 2016 NY STATE FAIR JR SHOW

SIRE: COOPER FARM JANES ADDICTION
 NEXT DAM:
 MEADOW WINDS FAIRY
 SIRE: SHAMROCK DUAISEOIR-ET GJPI -150 0%ILE

4TH DAM:
 MEADOW WINDS P FERN



BILLINGS LEGION MINI ME
Grandam of Lot 6



BILLINGS FUROR MEG
Sister to the Dam of Lot 6



BILLINGS MINISTER MARNI-ET
Sister to the Dam of Lot 6



BILLINGS TEQUILA MAYA-ET
Sister to the Dam of Lot 6



BILLINGS VINDICATION MALLORY
Sister to the Grandam of Lot 6

LOT 6 BILLINGS MS MINNIE MOUSE JE840003204541739

BORN 09/25/2018 PO
FEMALE EFI 5.8% AMERICAN ID 281 / 281

BILLINGS FARM & MUSEUM BREEDER & OWNER
WOODSTOCK, VT
802-457-2355

PA -1192M -15F -27P
-82CM\$ -97NM\$ -128FM\$
0.6PL -0.3DPR -0.6CCR 0.3HCR 3.04SCS
PA TYPE 1.2 JPI 30%R -26
ST SR DF RA RW RL FA FU
1.3 0.4 0.2 H0.6 0.7 P0.3 S0.8 2.4
RH RUW UC UD TP TL RTR RTS
1.0 0.4 0.1 S2.9 C1.1 L0.1

CHILLI ACTION COLTON-ET
USA 066738335 GT50K BBR 100 JH1F 7JE1088
CDCB GPTA 04/01/2019 1591DAUS 570HRDS 35%RIP
99%R -1057M 0.27% 1F 11%ILE
99%R 0.10% -20P 68CM\$ 52NM\$ 14FM\$ 45GM\$
1.7PL 2.5LIV 0.1DPR -0.3CCR 2.0HCR 3.13SCS
AJCA 04/01/2019 819DAUS
GPTAT 97%R 2.1 GJUI 26.3 GJPI 95%R 18

SELLING OPEN

SIRE:
TRIPLE-T-CF MR SWAGGER-ET
JE840003128791561 GT99K BBR 100 JH1F 7JE1605
CDCB GPTA 04/01/2019 0%RIP
76%R -1561M 0.31% -17F 5%ILE
77%R 0.15% -29P -34CM\$ -59NM\$ -116FM\$ -49GM\$
1.4PL 2.9LIV 0.3DPR 0.6CCR 1.2HCR 3.19SCS
AJCA 04/01/2019 ODAUS
GPTAT 77%R 1.5 GJUI 31.0 GJPI 72%R -12

MISS TRIPLE T SERENITY-ET 94%
USA 117043381 GT29K BBR 100 JH1F
TATTOO T4 / T4
DHIA HERD # 31-11-1156 CONTROL # 64
2-03 243 2 7830 5.2 410 4.0 315 82DCR 1090C
305 2X ME AVG 1L 10839M 577F 448P 1546C
PPA -2309M -92F -37P / YD -3298M -131F -85P
CDCB GPTA 04/01/2019 5RECS 83%R 0%ILE
-1852M -59F -49P -431CM\$ -434NM\$ -447FM\$ -387GM\$
-1.5PL 0.5LIV -0.1DPR 0.4CCR -0.8HCR 3.34SCS
AJCA 04/01/2019 GPTAT 77%R 0.4 GJUI 18.3
GJPI 75%R-131

DAM:
BILLINGS COMERICA MINNEAPOLIS-ET

JE840003124840663
DHIA HERD # 13-14-0202 CONTROL # 142
1-08 305 2 14260 4.6 662 3.4 480 95DCR 1658C
2-11 305 2 14270 4.8 685 3.7 521 97DCR 1802C
305 2X ME AVG 2L 18198M 844F 630P 2179C

BRIDON REMAKE COMERICA-ET
JECAN00008422994 GTHD BBR 100 JH1F 200JE131
CDCB GPTA 04/01/2019 5024DAUS 1614HRDS 5%RIP
99%R -1401M 0.23% -25F 0%ILE
99%R 0.04% -43P -334CM\$ -332NM\$ -327FM\$ -338GM\$
-2.0PL -2.6LIV -2.1DPR -2.7CCR -1.2HCR 3.04SCS
AJCA 04/01/2019 3320DAUS
GPTAT 99%R 1.0 GJUI 19.1 GJPI 98%R -104

1-09 84% 2-00 86% 3-03 88% 4-06 90%
ST SR DF RA RW RL FA RUH RUW UC UD TP TL RTR RTS
35 36 38 18 42 18 39 42 46 48 26 28 35 20 36 23

BILLINGS LEGION MINI ME 95%
USA 113770906 GI BBR 100 JH1C
TATTOO / BF915
DHIA HERD # 13-14-0202 CONTROL # 915
2-02 291 2 13790 5.3 733 3.4 466 98DCR 1609C
3-01 297 2 16970 5.1 860 3.6 618 99DCR 2137C
4-01 305 2 18480 4.9 903 3.5 650 102DCR 2247C
5-05 305 2 20350 5.2 1053 3.7 748 102DCR 2587C
7-00 305 2 21130 5.3 1113 3.6 764 102DCR 2642C
9-01 305 2 22410 5.0 1131 3.6 797 102DCR 2755C
305 2X ME AVG 6L 19420M 1003F 698P 2412C
PPA -559M 19F -18P / YD -848M 6F -17P
CDCB GPTA 04/01/2019 5RECS 81%R 11%ILE
-438M -9F -10P -20CM\$ -29NM\$ -45FM\$ -26GM\$
1.3PL 0.5LIV 0.6DPR 0.0CCR -0.3HCR 2.82SCS
AJCA 04/01/2019 GPTAT 73%R 0.4 GJUI 2.7
GJPI 72%R -7

PPA -756M -2F -25P / YD -1327M -19F -42P
CDCB PTA 04/01/2019 3RECS 56%R 5%ILE
-822M -12F -24P -130CM\$ -134NM\$ -140FM\$ -142GM\$
-0.3PL -1.0LIV -0.9DPR -1.7CCR -0.7HCR 2.88SCS
AJCA 04/01/2019 PTAT 50%R 0.8 JUI 17.0
JPI 49%R -40

SR & GRAND CHAMPION, 2007 EASTERN STATES EXPOSITION
1ST SR 3-YEAR-OLD, 2007 EASTERN STATES EXPOSITION
1ST SR 3-YEAR-OLD, 2007 VERMONT STATE JERSEY SHOW
1ST 4-YEAR-OLD, 2008 VERMONT STATE JERSEY SHOW
1ST AGED COW, 2010 EASTERN STATES EXPOSITION
1ST AGED COW, 2011 EASTERN STATES EXPOSITION JR SHOW
1ST 4-YEAR-OLD, 2008 VERMONT STATE JERSEY SHOW
1ST 100,000 LB CLASS, 2012 NEW YORK SPRING CAROUSEL
1ST 100,000 LB CLASS, 2013 EASTERN STATES EXPO
BEST UDDER 4-YEAR-OLD, 2008 VT STATE JERSEY SHOW
BEST UDDER SR 3-YEAR-OLD, 2007 EASTERN STATES EXPO
5TH 4-YEAR-OLD, 2008 EASTERN STATES EXPOSITION
6TH 4-YEAR-OLD, 2008 ALL AMERICAN JERSEY SHOW
SIRE: BW LEGION GJPI 1 10%ILE

SISTER(S):
BILLINGS FUROR MEG 92%
5-01 305 2 21600 5.3 1143 3.6 787 102DCR 2721C
RESERVE SENIOR CHAMPION, 2012 EASTERN STATES EXPO
1ST 5-YEAR-OLD, 2012 EASTERN STATES EXPO
1ST DRY COW, 2010 EASTERN STATES EXPOSITION
2ND 4-YEAR-OLD, 2011 NEW YORK SPRING CAROUSEL
3RD JR 3-YEAR-OLD, 2010 NEW YORK SPRING CAROUSEL
BILLINGS LASER MARGAUX 90%
7-03 305 2 26760 5.2 1379 3.4 911 98DCR 3147C
BILLINGS MINISTER MARNI-ET 91%
5-03 305 2 18340 4.7 864 3.6 660 96DCR 2282C
7TH 4-YEAR-OLD, 2015 NEW YORK SPRING CAROUSEL
BILLINGS TEQUILA MADENA 86%
3-06 274 2 15510 6.1 943 4.2 656 95DCR 2273C
BILLINGS TEQUILA MAYA-ET 91%
RESERVE ALL AMERICAN SR 3-YEAR-OLD, 2016
4TH SR 3-YEAR-OLD, 2016 INTERNATIONAL JR SHOW
2ND SR 2-YEAR-OLD, 2015 MID-ATLANTIC REGIONAL
3RD SR 2-YEAR-OLD, 2015 NY SPRING CAROUSEL
BILLINGS COMERICA MINI-ET 88%
2-02 305 2 14200 5.7 806 3.7 524 93DCR 1812C
BILLINGS MOTION MITZY-ET 87%
1-08 228 2 7820 4.5 348 3.8 300 90DCR 974C

SISTER(S):
BILLINGS VIEW MORGAN 93%
10-01 305 2 23210 4.3 994 3.6 831 102DCR 2743C
BILLINGS VINDICATION MALLORY 92%
8-01 305 2 20190 4.9 991 3.5 711 101DCR 2457C
RES INTERMEDIATE CHAMPION, 2009 NY SPRING CAROUSEL
1ST SR 3-YEAR-OLD, 2009 NEW YORK SPRING CAROUSEL
BEST BRED AND OWNED SR 3-YEAR-OLD, 2009 NEW YORK SPRING CAROUSEL
BILLINGS VINDICATION MURPHY 91%
3-01 301 2 15110 4.6 700 3.7 562 101DCR 1900C
BILLINGS KAPTAIN MAKITA 88%
2-07 305 2 16130 5.3 859 3.6 586 101DCR 2026C
2ND SR 3-YEAR-OLD, 2010 EASTERN STATES EXPOSITION
3RD SUMMER YEARLING, 2008 VERMONT STATE JERSEY SHOW
8TH SUMMER YEARLING, 2008 NEW YORK SPRING CAROUSEL
BILLINGS MINISTER MARTINA 90%
3-04 305 2 14050 5.4 762 4.2 594 102DCR 2046C
BILLINGS PATRICK MOCHA-ET 90%
1-11 304 2 8690 4.5 395 3.4 297 96DCR 1026C
BILLINGS RENAISSANCE MOCHA II-ET 85%
4-04 305 2 16840 3.9 665 3.4 570 96DCR 1853C

NEXT DAM:
BILLINGS BERRETTA MOCHA-ET 93%
4-09 305 2 18920 5.4 1015 3.7 696 100DCR 2407C
SIRE: MASON BOOMER SOONER BERRETTA {6}
GJPI -29 3%ILE

4TH DAM:
BV MIGHTY MASTER MARNI {6}-P 91%
6-04 305 2 13630 5.9 802 4.4 595 DHIR 1939C

LOT 7 JX HIGH LAWN COMANCHE VIENNA {4} JE840003201526391 GT

BORN 09/21/2018 P2 BBR 100
 FEMALE EFI 7.7% AMERICAN ID 130 / 130
 JH1C

HIGH LAWN FARM BREEDER & OWNER
 LEE, MA
 413-243-0672

CDCB GPTA 04/01/2019 ORECS 75%R 75%ILE
 1066M 37F 25P 264CM\$ 271NM\$ 289FM\$ 180GM\$
 2.6PL -0.8LIV -2.0DPR -2.6CCR 0.7HCR 2.80SCS
 AJCA 04/01/2019 GPTAT 74%R 1.3 GJUI 13.3
 GJPI 70%R 78
 ST SR DF RA RW RL FA FU
 2.1 1.0 0.8 L1.0 0.7 S0.4 S0.2 0.9
 RH RUW UC UD TP TL RTR RTS
 1.0 0.6 0.2 S1.4 CO.0 S0.6

SUGAR GROVE VALENTINO AXIS
 USA 067072875 GT50K BBR 100 JH1F 7JE1274
 CDCB GPTA 04/01/2019 1977DAUS 269HRDS 10%RIP
 99%R 1801M -0.23% 35F 53%ILE
 99%R -0.04% 56P 396CM\$ 389NM\$ 377FM\$ 192GM\$
 3.5PL 1.5LIV -5.8DPR -5.2CCR 1.2HCR 2.85SCS
 AJCA 04/01/2019 906DAUS
 GPTAT 99%R 2.0 GJUI 12.1 GJPI 97%R 116

SELLING OPEN

SISTER(S):
 JX HIGH LAWN COUNTRY REJOICE {4} 77%
 4-06 303 3 26270 4.0 1058 3.3 879 103DCR 2908C
 JX HIGH LAWN COUNTRY REVIVE {4} 77%
 3-04 305 3 20240 4.8 976 3.9 787 97DCR 2655C

AHLEM LEGAL CHARM 35462 88%
 USA 069042668 GT3K BBR 100 JH1F
 TATTOO / L5462
 DHIA HERD # 93-24-0224 CONTROL # 35462
 1-09 305 2 16420 5.0 816 3.6 596 98DCR 2061C
 3-00 305 3 22490 5.3 1193 3.7 833 96DCR 2881C
 305 2X ME AVG 2L 23060M 1161F 841P 2908C
 PPA 1544M 116F 49P / YD 1296M 95F 40P
 CDCB GPTA 04/01/2019 2RECS 88%R 87%ILE
 567M 44F 23P 334CM\$ 323NM\$ 299FM\$ 302GM\$
 2.4PL -2.1LIV 0.3DPR 0.8CCR 1.9HCR 2.93SCS
 AJCA 04/01/2019 GPTAT 83%R 1.4 GJUI 16.2
 GJPI 80%R 102

SIRE:
 AHLEM AXIS COMANCHE-ET
 USA 073409554 GT99K BBR 100 JH1F 1JE928
 CDCB GPTA 04/01/2019 452DAUS 51HRDS 91%RIP
 97%R 1609M -0.07% 61F 88%ILE
 97%R -0.03% 51P 538CM\$ 529NM\$ 513FM\$ 446GM\$
 4.3PL -0.5LIV -1.0DPR 0.3CCR 4.3HCR 2.79SCS
 AJCA 04/01/2019 67DAUS
 GPTAT 90%R 1.8 GJUI 10.7 GJPI 90%R 161

JX OOMSDALE JACE GRATUDE GANNON {2}-ET
 USA 067010225 GT50K BBR 77 1JE604
 CDCB GPTA 04/01/2019 13338DAUS 1539HRDS 3%RIP
 99%R 1273M -0.14% 31F 19%ILE
 99%R -0.09% 27P 162CM\$ 180NM\$ 220FM\$ 123GM\$
 0.7PL -1.3LIV -1.0DPR -2.6CCR -1.4HCR 3.00SCS
 AJCA 04/01/2019 5214DAUS
 GPTAT 99%R 0.5 GJUI 2.3 GJPI 99%R 41

DAM:
 JX HIGH LAWN GANNON RHINESTONE {3}
 USA 117204177 GT8K BBR 91 JH1C
 TATTOO L476 / L476
 DHIA HERD # 14-10-0002 CONTROL # 11476
 2-05 281 2 18290 4.3 795 3.4 628 103DCR 2141C
 3-04 305 3 25870 5.0 1282 3.5 894 103DCR 3089C
 4-05 305 3 26540 4.2 1122 3.5 918 102DCR 3066C
 6-02 302 3 26660 4.6 1237 3.3 885 104DCR 3056C
 7-03 293 3 26450 4.2 1115 3.3 870 103DCR 2985C
 305 2X ME AVG 6L 21038M 966F 729P 2490C

HIGH LAWN DEACON RUBY 88%
 USA 116599889 GT6K BBR 100 JH1F
 TATTOO J310 / J310
 DHIA HERD # 14-10-0002 CONTROL # 9310
 1-09 305 2 13230 4.5 601 3.3 436 104DCR 1505C
 2-10 305 2 13070 5.0 654 3.6 464 103DCR 1604C
 305 2X ME AVG 2L 16954M 794F 572P 1974C
 PPA -663M -69F -45P / YD -130M -48F -29P
 CDCB GPTA 04/01/2019 2RECS 81%R 10%ILE
 437M -13F -2P -63CM\$ -41NM\$ 8FM\$ -97GM\$
 0.7PL 0.0LIV -1.9DPR -3.6CCR -1.9HCR 2.87SCS
 AJCA 04/01/2019 GPTAT 79%R 0.6 GJUI 20.1
 GJPI 75%R -14

2-06 84% 3-08 85%
 ST SR DF RA RW RL FA FU RH RUW UC UD TP TL RTR RTS
 34 27 38 32 24 27 36 34 38 34 27 27 27 18 38 32

SIRE: FAIRWAY TOPKICK DEACON-P GJPI -21 5%ILE

PPA 4064M 163F 122P / YD 2969M 89F 78P
 CDCB GPTA 04/01/2019 4RECS 84%R 30%ILE
 886M 20F 18P 100CM\$ 112NM\$ 141FM\$ 15GM\$
 1.6PL -1.6LIV -2.6DPR -4.4CCR -2.9HCR 2.94SCS
 AJCA 04/01/2019 GPTAT 79%R 0.7 GJUI 13.3
 GJPI 76%R 24

SISTER(S):
 HIGH LAWN RENEGADE REVA 82%
 3-00 305 2 24720 5.0 1246 3.8 947 102DCR 3277C

NEXT DAM:
 HIGH LAWN ARTIST VISION 85%
 6-06 305 3 22790 3.8 867 3.4 770 103DCR 2453C
 SIRE: ISDK JAS ARTIST GJPI 51 22%ILE

4TH DAM:
 HIGH LAWN DUNKIRK RIONA 77%
 5-02 305 2 19220 3.6 690 3.2 615 104DCR 1954C



SEACORD FARM LENNOX LUCINDA-P, E-93%
Dam of Lot 8

LOT 8 DGM OLIVER LINDA-ET JE840003136926500

BORN 09/16/2018 TATTOO M350 / M350 P1
FEMALE EFI 7.8%

MOORE GARY & ZIEHM ERIC OWNER
GREENWICH, NY

PA 187M 13F 8P
208CM\$ 201NM\$ 188FM\$
2.7PL -0.1DPR -0.1CCR 0.4HCR 2.86SCS
PA TYPE 1.5 JPI 43%R 63
ST SR DF RA RW RL FA FU
0.5 0.3 0.5 L0.7 0.2 P0.4 50.7 1.7
RH RUW UC UD TP TL RTR RTS
1.8 0.4 -0.1 S1.9 W0.1 S0.3

MOORE GARY & DEBBIE BREEDER
GREENWICH, NY

ALL LYNNS LOUIE VALENTINO-ET
USA 116279413 GT50K BBR 100 JH1C 7JE1038
CDCB GPTA 04/01/2019 18108DAUS 2001HRDS 11%RIP
99%R 746M -0.08% 19F 31%ILE
99%R -0.01% 24P 277CM\$ 274NM\$ 268FM\$ 149GM\$
4.1PL 3.3LIV -2.8DPR -3.3CCR 0.6HCR 2.98SCS
AJCA 04/01/2019 8144DAUS
GPTAT 99%R 1.8 GJUI 17.6 GJPI 99%R 75

SELLING OPEN

SISTER(S):
SEACORD FARM PLUS PAMELA {6} 91%
5-01 285 2 19560 4.1 811 4.0 773 97DCR 2375C
SEACORD PREMIER PATSY-P 92%

DUTCH HOLLOW MIK OLIVE-P 93%

USA 116469076 GT8K BBR 100 JH1F
TATTOO E799 / E799
DHIA HERD # 21-10-0357 CONTROL # 3799
2-08 305 3 22050 5.5 1210 3.5 767 102DCR 2651C
5-03 305 3 21260 5.3 1131 3.3 712 101DCR 2459C
6-08 305 3 24000 5.3 1277 3.4 818 102DCR 2826C
7-08 305 3 27650 4.7 1302 3.4 953 102DCR 3293C
305 2X ME AVG 5L 21253M 1170F 751P 2595C
PPA 160M 108F 15P / YD -701M 78F -2P
CDCB GPTA 04/01/2019 5RECS 87%R 73%ILE
-59M 41F 4P 273CM\$ 262NM\$ 239FM\$ 217GM\$
1.9PL 0.9LIV -0.6DPR -0.4CCR 1.0HCR 2.93SCS
AJCA 04/01/2019 GPTAT 83%R 1.6 GJUI 23.3
GJPI 81%R 75

SIRE:
DUTCH HOLLOW OLIVER-P
USA 067184544 GT50K BBR 100 JH1F 7JE1219
CDCB GPTA 04/01/2019 1081DAUS 307HRDS 10%RIP
99%R 700M 0.06% 45F 46%ILE
99%R -0.02% 21P 352CM\$ 352NM\$ 352FM\$ 252GM\$
2.7PL 2.4LIV -2.1DPR -2.1CCR 0.0HCR 3.01SCS
AJCA 04/01/2019 506DAUS
GPTAT 98%R 2.3 GJUI 22.7 GJPI 96%R 94

DAM:
SEACORD FARM LENNOX LUCINDA-P
USA 117161140 GT BBR 100 JH1F
TATTOO / J555
DHIA HERD # 21-52-4539 CONTROL # 555

FOREST GLEN HALLMARK LENNOX-ET
USA 111958489 GT50K BBR 100 JH1F 1JE531
CDCB GPTA 04/01/2019 487DAUS 163HRDS 5%RIP
98%R -230M -0.07% -25F 11%ILE
98%R -0.01% -10P 45CM\$ 45NM\$ 48FM\$ 104GM\$
3.0PL 1.2LIV 2.7DPR 3.8CCR 1.7HCR 2.75SCS
AJCA 04/01/2019 248DAUS
GPTAT 97%R 1.0 GJUI 20.8 GJPI 96%R 36

1-11 296 2 12590 5.0 625 3.8 484 91DCR 1672C
2-10 305 2 15670 5.4 839 4.1 646 95DCR 2237C
3-10 290 2 16260 5.1 829 4.1 666 96DCR 2253C
4-10 305 2 18230 5.0 905 4.0 724 96DCR 2455C
5-09 293 2 19970 5.0 995 4.0 795 0DCR 2697C
6-09 270 2 13290 6.4 851 4.4 580 89DCR 2010C
305 2X ME AVG 6L 18186M 939F 725P 2478C

SPRINGDALE MOR PARIS-P 90%
USA 113541681
TATTOO / W40Z
DHIA HERD # 21-52-0241 CONTROL # 109

5-03 90% 6-06 92% 7-01 93% 8-10 93%
ST SR DF RA RW RL FA FU RH RUW UC UD TP TL RTR RTS
46 46 46 26 26 29 27 38 42 42 22 29 37 27 26 27

2-02 305 2 16130 4.5 724 3.6 580 95DCR 1962C
3-01 305 2 20400 4.5 922 3.9 788 94DCR 2571C
4-03 298 2 20150 4.4 887 3.7 753 97DCR 2465C
5-02 305 2 17530 4.7 821 4.0 708 96DCR 2300C
305 2X ME AVG 4L 20428M 905F 770P 2518C
PPA 712M 8F 50P / YD 167M 0F 19P
CDCB PTA 04/01/2019 4RECS 64%R 20%ILE
-194M -6F -1P 69CM\$ 55NM\$ 29FM\$ 69GM\$
2.0PL 0.2LIV 1.3DPR 0.8CCR 0.4HCR 2.71SCS
AJCA 04/01/2019 PTAT 56%R 0.0 JUI 2.8
JPI 55%R 27
GJPI -4 6%ILE

PPA -896M -24F 8P / YD -633M -38F -5P
CDCB GPTA 04/01/2019 5RECS 81%R 19%ILE
-327M -19F -5P 63CM\$ 49NM\$ 23FM\$ 81GM\$
2.6PL 1.1LIV 1.9DPR 2.0CCR 0.7HCR 2.71SCS
AJCA 04/01/2019 GPTAT 79%R 0.7 GJUI 13.5
GJPI 75%R 31

SIRE: WILSONVIEW KHAN MORGAN-ET GJPI -4 6%ILE

SISTER(S):
PORTIAS POPPY OF SEACORD FARM 83%
2-00 305 2 14900 5.1 767 3.8 561 96DCR 1941C
SEACORD FARM MILITIA PEPPER-P 83%
3-04 305 2 21590 5.1 1092 3.7 795 102DCR 2750C

SISTER(S):
SPRINGDALE TONY PENANCE 90%
4-07 305 2 17950 4.8 858 3.8 676 90DCR 2311C
SPRINGDALE ROYALSON PERRI-P 87%
3-00 304 2 11640 6.5 761 3.7 436 93DCR 1508C
SPRINGDALE BIG TIME PAM-P 86%
4-00 305 2 12770 5.6 718 3.6 462 97DCR 1597C

4TH DAM:
SPRINGDALE D PELLA PANSIE 90%
5-11 269 2 15590 4.0 623 3.7 571 DHIR 1741C

NEXT DAM:
SPRINGDALE CHOICE PUMPKIN-P 88%
4-02 296 2 14120 5.5 775 3.6 504 92DCR 1742C
SIRE: DUTCH HOLLOW BERRETTA CHOICE-P GJPI -90 3%ILE



PEARLMONT BRUNO ECCENTRIC, E-91%
Grandam of Lot 9

LOT 9 PEARLMONT CASINO ENERGY USA 067270796

BORN 09/15/2018 TATTOO / D4 P5 PEARL, CHRISTOPHER G BREEDER & OWNER
FEMALE EFI 7.7% BARNET, VT

PA 615M 33F 29P
343CM\$ 327NM\$ 292FM\$
3.0PL -0.7DPR -0.1CCR 1.3HCR 3.06SCS
PA TYPE 1.4 JPI 29%R 100
ST SR DF RA RW RL FA FU
0.6 0.3 1.2 HO.1 0.3 PO.1 SO.8 1.3
RH RUW UC UD TP TL RTR RTS
1.3 0.9 0.7 SO.8 CO.8 SO.2

SELLING OPEN

SIRE:
ELLIOTTS REGENCY CASINO-ET
JE840003125141657 GT50K BBR 100 JH1F 14JE725
CDCB GPTA 04/01/2019 0%RIP
76%R 452M 0.06% 34F 50%ILE
77%R 0.09% 34P 404CM\$ 374NM\$ 305FM\$ 324GM\$
3.5PL 1.0LIV -0.2DPR 0.6CCR 1.8HCR 3.11SCS
AJCA 04/01/2019 ODAUS
GPTAT 78%R 2.1 GJUI 26.5 GJPI 73%R 122

DAM:
PEARLMONT MACHETE ENERGETIC
USA 067270613 BBR 100
TATTOO / L21
1-11 287 2 16634 4.5 747 3.5 583 DHIR 2002C
2-10 291 2 15900 4.6 729 3.6 580 DHIR 1971C

2-06 85% 3-01 90%
ST SR DF RA RW RL FA FU RH RUW UC UD TP TL RTR RTS
39 28 38 21 27 23 28 44 46 40 27 34 37 18 31 30

PA 779M 32F 24P
282CM\$ 281NM\$ 279FM\$
2.5PL -1.2DPR -0.8CCR 0.9HCR 3.01SCS
PA TYPE 0.6 JPI 43%R 77

SISTER(S):
PEARLMONT VISIONARY ECLECTIC 93%
3-11 290 2 18050 4.4 794 3.7 662 102DCR 2189C

TJF VISIONARY REGENCY
USA 067248196 GT80K BBR 100 JH1F 14JE662
CDCB GPTA 04/01/2019 2109DAUS 169HRDS 52%RIP
99%R 1571M -0.13% 47F 56%ILE
99%R 0.04% 65P 429CM\$ 405NM\$ 349FM\$ 308GM\$
1.8PL -2.9LIV -3.0DPR -0.6CCR 2.2HCR 3.22SCS
AJCA 04/01/2019 647DAUS
GPTAT 98%R 2.2 GJUI 15.0 GJPI 94%R 132

CHILLI PREMIER CINEMA-ET 93%
USA 071577202 GT50K BBR 100 JH1F
DHIA HERD # 23-63-4533 CONTROL # 20895
1-11 305 2 16691 4.9 812 3.7 625 87DCR 2163C
2-11 305 2 21669 5.4 1179 3.8 820 91DCR 2838C
4-01 305 2 21170 5.6 1187 3.9 824 91DCR 2852C
305 2X ME AVG 3L 21304M 1146F 803P 2779C
PPA -2208M -1F -19P / YD -1985M 5F -21P
CDCB GPTA 04/01/2019 3RECS 83%R 26%ILE
-792M 0F -9P 114CM\$ 92NM\$ 43FM\$ 81GM\$
2.6PL 1.2LIV 0.3DPR -0.4CCR 1.1HCR 3.09SCS
AJCA 04/01/2019 GPTAT 82%R 1.8 GJUI 27.5
GJPI 78%R 33

SUNSET CANYON MACHETE-ET
USA 117324107 GT50K BBR 100 JH1F 1JE792
CDCB GPTA 04/01/2019 3086DAUS 257HRDS 8%RIP
99%R 1138M -0.07% 39F 53%ILE
99%R -0.02% 36P 391CM\$ 388NM\$ 382FM\$ 318GM\$
3.8PL 1.9LIV -0.6DPR -0.1CCR 1.6HCR 3.01SCS
AJCA 04/01/2019 914DAUS
GPTAT 99%R 0.3 GJUI -1.6 GJPI 99%R 108

PEARLMONT BRUNO ECCENTRIC 91%
USA 067139451 GT6K BBR 100 JH1F
TATTOO / M57
DHIA HERD # 13-03-0223 CONTROL # 451
1-10 281 2 14570 4.4 641 3.3 481 100DCR 1661C
2-10 305 2 18070 4.7 847 3.5 625 102DCR 2160C
305 2X ME AVG 2L 20265M 908F 684P 2364C
PPA 1021M 30F 21P / YD 1200M 43F 32P
CDCB GPTA 04/01/2019 2RECS 78%R 46%ILE
419M 25F 12P 172CM\$ 173NM\$ 176FM\$ 112GM\$
1.1PL 0.3LIV -1.8DPR -1.5CCR 0.1HCR 3.01SCS
AJCA 04/01/2019 GPTAT 79%R 0.9 GJUI 6.4
GJPI 73%R 46
SIRE: BOYD-LEE T BONE BRUNO GJPI 66 25%ILE

NEXT DAM:
PEARLMONT EXCALIBER EL ECHO 83%
3-10 267 2 14040 5.0 708 3.7 516 101DCR 1784C
SIRE: GABYS JACINTO EXCALIBER GJPI 1 10%ILE

4TH DAM:
PEARLMONT BENSON EL ECLIPSE 86%
4-02 298 2 15490 4.7 731 3.5 538 101DCR 1859C

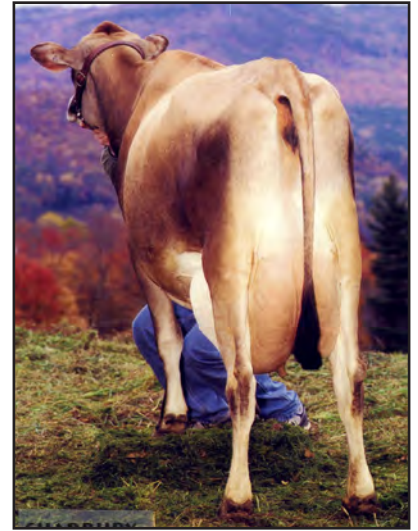

PEARLMONT REBEL EL LISE, VG-87%
Sixth Dam of Lot 9



JX EDAN HIRED GUN INTRIGUE {5}, VG-88%

Dam of Lot 10

LOT 10 JX EDAN DENMARK AGATHA CHRISTIE {6} USA 173492330 GT



JX EDAN SWEET PROMISE {5}
Sister to the Dam of Lot 10



JX PEARLMONT D DAVY EMBRACE {4}
Grandam of Lot 10

BORN 09/07/2018 TATTOO PC53 / PC53 P4 BBR 100
FEMALE EFI 5.5% JH1F

CDCB GPTA 04/01/2019 ORECS 71%R 72%ILE
-252M 29F 10P 290CM\$ 259NM\$ 192FM\$ 252GM\$
2.8PL -0.4LIV 1.0DPR 0.7CCR 2.7HCR 2.86SCS

AJCA 04/01/2019 GPTAT 72%R 1.2 GJUI 22.5 GJPI 66%R 93

ST	SR	DF	RA	RW	RL	FA	FU
1.5	0.1	0.6	H0.7	0.8	S0.3	S0.5	1.8
RH	RUW	UC	UD	TP	TL	RTR	RTS
0.8	0.5	0.5	S2.4	C1.1	S0.7		

SELLING OPEN

SIRE:
SUNSET CANYON DENMARK-P-ET
USA 119872521 CT29K BBR 100 JH1F 100JE7391
CDCB GPTA 04/01/2019 0%RIP

76%R	378M	0.16%	50F	59%ILE
76%R	0.07%	28P	451CM\$	420NM\$ 355FM\$ 335GM\$
3.9PL	-0.5LIV	-1.5DPR	-1.1CCR	1.8HCR 2.79SCS

AJCA 04/01/2019 ODAUS
GPTAT 75%R 1.7 GJUI 34.2 GJPI 71%R 145

DAM:
JX EDAN HIRED GUN INTRIGUE {5}
USA 119060735 GT13K BBR 100 JH1F
TATTOO PC23 / PC23
DHIA HERD # 21-52-1014 CONTROL # 115

1-09	302	2	14310	5.4	778	3.7	534	86DCR	1847C
2-09	208	2	11610	5.1	595	3.6	421	83DCR	1456C
305	2X	ME	AVG	2L	18644M	986F	688P	2382C	

2-03	83%	2-10	88%												
ST	SR	DF	RA	RW	RL	FA	FU	RH	RUW	UC	UD	TP	TL	RTR	RTS
46	45	37	22	41	24	26	33	40	38	35	25	34	12	34	39

PPA -2621M -60F -49P / YD -1721M -26F -23P
CDCB GPTA 04/01/2019 3RECS 78%R 16%ILE
-711M 2F -8P 47CM\$ 25NM\$ -22FM\$ 60GM\$
1.3PL -0.5LIV 1.6DPR 2.0CCR 1.4HCR 2.99SCS
AJCA 04/01/2019 GPTAT 76%R 0.0 GJUI 9.1
GJPI 72%R 15

SISTER(S):
JX EDAN SWEET PROMISE {5} 92%
4-01 305 2 24488 4.4 1069 3.5 863 67DCR 2906C
JX EDAN GOVERNORS ROMANCE {5} 86%
2-03 285 2 13370 5.6 753 3.6 483 79DCR 1670C
JX EDAN TOPEKA CHERISH {5} 81%
1-09 217 2 11030 5.3 582 3.7 413 85DCR 1428C

ALDRICH, CORRINA A BREEDER & OWNER
SALEM, NY
518-854-3622

CDF KARBALA KWYNN
JE840003005791893 GT50K BBR 100 JH1C 11JE1110
CDCB GPTA 04/01/2019 860DAUS 75HRDS 16%RIP
99%R 470M 0.13% 49F 66%ILE
99%R 0.07% 31P 473CM\$ 441NM\$ 374FM\$ 368GM\$
3.7PL 0.7LIV -1.0DPR 0.5CCR 1.4HCR 2.77SCS
AJCA 04/01/2019 449DAUS
GPTAT 98%R 2.0 GJUI 30.7 GJPI 96%R 153

SUNSET CANYON HULK C DAFFY-P 84%
USA 118851505 GT8K BBR 100 JH1F
TATTOO / C402
DHIA HERD # 92-23-0452 CONTROL # 2402
1-06 305 2 11850 5.8 682 3.8 454 96DCR 1571C
305 2X ME AVG 2L 15716M 852F 581P 2010C
PPA -248M 45F 12P / YD -79M 52F 15P
CDCB GPTA 04/01/2019 2RECS 84%R 98%ILE
731M 57F 33P 458CM\$ 437NM\$ 393FM\$ 367GM\$
3.8PL -2.3LIV -1.0DPR -0.7CCR 1.9HCR 2.85SCS
AJCA 04/01/2019 GPTAT 78%R 0.9 GJUI 18.5
GJPI 77%R 140

SV JADE HIRED GUN-ET
USA 115093063 GT50K BBR 100 JH1F 94JE3720
CDCB GPTA 04/01/2019 2543DAUS 797HRDS 8%RIP
99%R -1278M 0.21% -22F 4%ILE
99%R 0.10% -28P -102CM\$ -115NM\$ -148FM\$ -30GM\$
1.2PL -0.1LIV 3.0DPR 3.8CCR 0.9HCR 3.14SCS
AJCA 04/01/2019 1595DAUS
GPTAT 99%R 0.8 GJUI 14.4 GJPI 98%R -32

JX PEARLMONT D DAVY EMBRACE {4} 90%
USA 117632109 GT8K BBR 100 JH1F
TATTOO PC9 / PC9
DHIA HERD # 21-52-1014 CONTROL # 109
2-01 289 2 10070 4.7 478 3.4 342 91DCR 1181C
4-04 305 2 21640 4.6 991 3.7 800 91DCR 2695C
5-04 305 2 18950 4.9 922 3.8 720 91DCR 2474C
6-05 284 2 17611 4.8 844 3.8 661 56DCR 2268C
305 2X ME AVG 4L 18725M 872F 680P 2323C
PPA -911M -97F -25P / YD -358M -48F -1P
CDCB GPTA 04/01/2019 5RECS 80%R 40%ILE
-28M -4F 12P 174CM\$ 150NM\$ 100FM\$ 167GM\$
4.0PL 1.2LIV 2.4DPR 1.8CCR 1.7HCR 2.84SCS
AJCA 04/01/2019 GPTAT 76%R -0.2 GJUI 1.3
GJPI 74%R 58

SIRE: JX PEARLMONT DALE DAVY {3}-ET GJPI 1 11%ILE

SISTER(S):
PEARLMONT MANNIX HUSTLE 80%
5-00 305 2 17220 4.6 789 3.6 621 100DCR 2123C
PEARLMONT MANNIX R HARMONY 84%
4-08 292 2 15930 4.5 723 3.7 593 99DCR 1980C
PEARLMONT MOR RUTH HYACINTH 85%
5-10 286 2 15140 4.3 645 3.7 565 101DCR 1817C
JX PEARLMONT GOOSE RUTH HUNTER {3} 90%
3-08 305 2 20330 4.4 891 3.6 737 101DCR 2448C

NEXT DAM:
PEARLMONT VIEW RUTH HUGS 87%
3-10 305 2 19230 4.1 787 3.4 662 100DCR V 2176C
SIRE: DAR VIEW SKY LINE FROSTY GJPI -27 4%ILE

4TH DAM:
PEARLMONT BERRETTA CUDDLES 89%
5-08 305 2 20800 5.1 1053 3.5 735 99DCR V 2541C

LOT 11 DUSTY CREEK BARNABAS RASPBERRY JE840003203843400

BORN 07/27/2018 P1
 FEMALE EFI 8.2% AMERICAN ID 821 / 821

COLVIN GERALD & DIANE BREEDER & OWNER
 WALLINGFORD, VT
 802-446-2791

PA 110M 24F 13P
 165CM\$ 151NM\$ 120FM\$
 1.4PL -1.8DPR -1.8CCR 1.8HCR 3.07SCS
 PA TYPE 1.7 JPI 36%R 48
 ST SR DF RA RW RL FA FU
 1.1 0.4 1.2 L0.4 0.5 P0.5 S0.9 1.5
 RH RUW UC UD TP TL RTR RTS
 1.3 0.9 0.7 S1.6 C1.3 S0.1

HEARTLAND MERCHANT TOPEKA-ET
 USA 067332021 GT50K BBR 100 JH1F 7JE1169
 CDCB GPTA 04/01/2019 11430DAUS 1235HRDS 11%RIP
 99%R 400M 0.14% 47F 17%ILE
 99%R 0.04% 22P 152CM\$ 141NM\$ 114FM\$ 24GM\$
 -0.2PL -6.5LIV -4.9DPR -5.3CCR -0.9HCR 3.26SCS
 AJCA 04/01/2019 4320DAUS
 GPTAT 99%R 1.9 GJUI 22.3 GJPI 99%R 36

SELLING OPEN

JARS OF CLAY VALENTINO BRIDGET-P 91%
 USA 067243298 GT50K BBR 100 JH1F
 DHIA HERD # 93-54-0855 CONTROL # 3298
 1-09 305 3 20640 4.3 893 3.3 684 95DCR 2362C
 2-11 305 3 26210 4.6 1194 3.4 903 83DCR 3120C
 305 2X ME AVG 2L 24711M 1102F 849P 2923C
 PPA 4736M 134F 123P / YD 3561M 94F 88P
 CDCB GPTA 04/01/2019 2RECS 91%R 90%ILE
 1210M 33F 34P 346CM\$ 346NM\$ 351FM\$ 228GM\$
 4.0PL -0.1LIV -3.0DPR -2.1CCR 1.4HCR 2.87SCS
 AJCA 04/01/2019 GPTAT 89%R 2.2 GJUI 22.5
 GJPI 86%R 98

SIRE:
 JARS OF CLAY BARNABAS
 USA 067342492 GT80K BBR 100 JH1F 7JE1294
 CDCB GPTA 04/01/2019 3088DAUS 487HRDS 32%RIP
 99%R 693M 0.02% 36F 24%ILE
 99%R 0.00% 24P 224CM\$ 218NM\$ 207FM\$ 110GM\$
 2.2PL -4.9LIV -3.9DPR -4.1CCR 1.7HCR 3.01SCS
 AJCA 04/01/2019 1435DAUS
 GPTAT 99%R 2.4 GJUI 24.0 GJPI 97%R 64

RICHIES JACE TBONE A364
 USA 113672851 GT50K BBR 100 JH1F 7JE1000
 CDCB GPTA 04/01/2019 20446DAUS 1895HRDS 4%RIP
 99%R -171M 0.19% 30F 14%ILE
 99%R 0.10% 14P 150CM\$ 122NM\$ 58FM\$ 83GM\$
 -0.9PL -1.6LIV -1.8DPR -1.4CCR 1.9HCR 3.13SCS
 AJCA 04/01/2019 11178DAUS
 GPTAT 99%R 0.9 GJUI 6.1 GJPI 99%R 39

DAM:
 MCGARRY-R TBONE REGINA
 USA 118833839
 TATTOO M8 / M8
 DHIA HERD # 13-11-4523 CONTROL # 21
 3-06 298 2 11180 5.4 599 4.1 458 96DCR 1586C
 305 2X ME AVG 1L 12628M 660F 505P 1748C

MCGARRY-R ACTION REGAL 92%
 USA 117629220
 TATTOO M4 / M4
 DHIA HERD # 13-06-1002 CONTROL # 101
 1-10 265 2 12140 5.1 624 3.5 429 95DCR 1483C
 2-09 232 2 11190 5.3 594 3.7 418 92DCR 1446C
 3-07 247 2 13640 4.8 660 3.6 488 93DCR 1687C
 4-08 252 2 14420 5.0 716 3.6 512 95DCR 1770C
 5-07 260 2 16200 5.2 836 3.5 567 95DCR 1959C
 6-06 302 2 16740 5.2 873 3.5 589 96DCR 2036C
 305 2X ME AVG 6L 16504M 848F 593P 2049C
 PPA -478M 7F -9P / YD -1278M -20F -28P
 CDCB PTA 04/01/2019 5RECS 58%R 11%ILE
 -752M -14F -17P -16CM\$ -23NM\$ -40FM\$ 10GM\$
 1.9PL 1.2LIV 1.5DPR 1.6CCR 1.7HCR 3.08SCS
 AJCA 04/01/2019 PTAT 40%R 0.8 JUI 16.1
 JPI 50%R 0

2-07 83% 3-10 85%
 ST SR DF RA RW RL FA FU RH RUW UC UD TP TL RTR RTS
 38 35 36 27 37 38 19 43 35 38 32 35 34 18 37 33
 PPA -758M 46F 18P / YD -861M 34F 9P
 CDCB PTA 04/01/2019 3RECS 51%R 25%ILE
 -474M 12F 1P 105CM\$ 83NM\$ 33FM\$ 89GM\$
 0.6PL -0.2LIV 0.3DPR 0.6CCR 1.9HCR 3.12SCS
 AJCA 04/01/2019 PTAT 45%R 0.9 JUI 13.8
 JPI 46%R 32

SIRE: FOREST GLEN AVERY ACTION-ET GJPI 17 10%ILE

SISTER(S):
 MCGARRY ISAAC RAMONA 87%
 1-11 288 2 14200 5.1 729 3.8 539 95DCR 1865C

NEXT DAM:
 MCGARRY-R COMERICA ROSETTA 86%
 3-01 278 2 13110 5.3 694 3.9 509 95DCR 1761C
 SIRE: BRIDON REMAKE COMERICA-ET GJPI -104 0%ILE

4TH DAM:
 AMITYS PIEDMONT DEVA 90%
 5-03 250 2 11260 4.8 543 3.5 398 96DCR 1375C



SEACORD FARM GATOR VANNA, VG-89%

Sister to the Grandam of Lot 12

LOT 12 RBJ SHOWDOWN VELDA USA 173619085

BORN 07/15/2018 TATTOO / RB05 P0
 FEMALE EFI 5.7%

SEACORD, ALEXIS BREEDER & OWNER
 GREENWICH, NY
 802-457-2002

PA -776M -11F -10P
 -19CM\$ -38NM\$ -83FM\$
 0.8PL 0.2DPR -0.1CCR 0.4HCR 3.09SCS
 PA TYPE 0.8 JPI 30%R -12
 ST SR DF RA RW RL FA FU
 1.4 0.7 0.4 H1.5 1.0 P0.6 S0.9 1.2
 RH RUW UC UD TP TL RTR RTS
 0.2 0.5 -0.1 S1.0 C0.5 S0.1

HAWARDEN IMPULS PREMIER
 USA 067107510 GT50K BBR 100 JH1C 29JE3756
 CDCB GPTA 04/01/2019 6707DAUS 1055HRDS 6%RIP
 99%R -499M 0.24% 23F 32%ILE
 99%R 0.13% 8P 310CM\$ 275NM\$ 196FM\$ 265GM\$
 3.9PL 3.0LIV 2.0DPR 0.3CCR -0.2HCR 3.07SCS
 AJCA 04/01/2019 3635DAUS
 GPTAT 99%R 1.0 GJUI 11.6 GJPI 99%R 78

SELLING OPEN

SOUTH MOUNTAIN VOLTAGE SPICE-ET 95%
 USA 116023133 GT3K BBR 100 JH1F
 TATTOO E224 / E224
 DHIA HERD # 33-87-0722 CONTROL # 728
 4-01 257 2 10940 5.2 569 3.8 415 99DCR 1436C
 5-01 305 2 16280 5.0 814 3.7 609 102DCR 2107C
 7-00 305 2 16320 6.4 1051 3.7 604 102DCR 2089C
 9-01 267 2 11210 5.7 638 3.8 428 101DCR 1481C
 305 2X ME AVG 6L 15352M 840F 585P 2024C
 PPA -1101M 7F 9P / YD -1776M -23F -27P
 CDCB GPTA 04/01/2019 5RECS 87%R 7%ILE
 -950M -21F -16P -86CM\$ -104NM\$ -147FM\$ -93GM\$
 0.4PL -0.1LIV -0.2DPR 0.3CCR 1.1HCR 3.07SCS
 AJCA 04/01/2019 GPTAT 80%R 1.0 GJUI 16.0
 GJPI 77%R -25

SIRE:
 RIVER VALLEY SPICE SHOWDOWN
 JE840003012423904 GT80K BBR 100 JH1F 7JE5015
 CDCB GPTA 04/01/2019 211DAUS 94HRDS 42%RIP
 95%R -501M 0.17% 9F 15%ILE
 95%R 0.11% 4P 155CM\$ 126NM\$ 61FM\$ 129GM\$
 1.7PL 1.0LIV 0.9DPR 0.7CCR 1.1HCR 3.06SCS
 AJCA 04/01/2019 132DAUS
 GPTAT 91%R 0.8 GJUI 7.4 GJPI 87%R 40

RIVER VALLEY JUDGES VERDICT-ET
 JE840003011049728 GT80K BBR 100 JH1F 7JE5001
 CDCB GPTA 04/01/2019 146DAUS 66HRDS 31%RIP
 93%R -835M 0.13% -16F 5%ILE
 93%R 0.08% -14P -77CM\$ -93NM\$ -128FM\$ -122GM\$
 0.7PL 1.3LIV -1.2DPR -1.6CCR 0.1HCR 3.11SCS
 AJCA 04/01/2019 105DAUS
 GPTAT 90%R 1.1 GJUI 14.0 GJPI 86%R -31

DAM:
 SEACORD FARM VERDICT VALERIE
 USA 119689460
 TATTOO / J759
 DHIA HERD # 98-21-0094 CONTROL #

SEACORD FARM GATOR VANITY 84%
 USA 118512958
 TATTOO / J651
 DHIA HERD # 21-52-0241 CONTROL # 651
 2-00 300 2 14080 5.6 786 3.9 554 95DCR 1918C
 305 2X ME AVG 1L 18160M 1017F 727P 2517C
 PPA -2697M -50F -50P / YD -3172M -90F -71P
 CDCB PTA 04/01/2019 2RECS 53%R 1%ILE
 -1267M -44F -33P -307CM\$ -312NM\$ -325FM\$ -283GM\$
 -0.9PL 0.8LIV 0.0DPR -0.2CCR -0.7HCR 3.14SCS
 AJCA 04/01/2019 PTAT 47%R 0.2 JUI 5.6
 JPI 46%R -96
 SIRE: BUDJON-VAIL SULTAN GATOR-ET GJPI -90 2%ILE

2-06 80%
 ST SR DF RA RW RL FA FU RH RUW UC UD TP TL RTR RTS
 39 37 31 26 32 28 26 37 37 26 27 24 28 24 28 29

PA -1051M -30F -24P
 -192CM\$ -203NM\$ -227FM\$
 -0.1PL -0.6DPR -0.9CCR -0.3HCR 3.13SCS
 PA TYPE 0.7 JPI 33%R -64

SISTER(S):
 SEACORD FARM GATOR VANNA 89%
 2-10 305 2 15350 5.3 812 3.8 577 94DCR 1996C
 1ST MILKING YRLG, 2011 NEW YORK STATE FAIR JR SHOW
 RESERVE SR CHAMPOIN, 2011 NEW YORK STATE FAIR JR SHOW
 RES GRAND CHAMP, 2011 NEW YORK STATE FAIR JR SHOW
 2ND MILKING YEARLING, 2011 NEW YORK STATE FAIR
 1ST SENIOR 2-YEAR-OLD COW, 2012 NEW YORK STATE FAIR
 INTERMEDIATE CHAMPOIN, 2012 NEW YORK STATE FAIR
 RESERVE GRAND CHAMPION, 2012 NEW YORK STATE FAIR
 1ST SR 2-YR-OLD COW, 2012 NY STATE FAIR JR SHOW
 SENIOR CHAMPOIN, 2012 NEW YORK STATE FAIR JR SHOW
 GRAND CHAMPION, 2012 NEW YORK STATE FAIR JUNIOR SHOW
 SEACORD FARM GATOR VIENNA-ET 82%
 1-09 226 2 7060 4.8 338 3.7 263 92DCR 905C

NEXT DAM:
 SEACORD FARM VALIANT VIRGINIA 90%
 7-09 305 2 19720 4.3 846 3.7 720 96DCR 2353C
 SIRE: ELLIOTTS SD VALIANT-ET GJPI -136 0%ILE

4TH DAM:
 SEACORD FARM JADE VEE II-ET 90%
 4-00 294 2 17010 5.0 845 3.7 634 95DCR 2193C
 3RD SENIOR YEARLING, 2007 NEW YORK STATE FAIR



PO FOLKS GILLER SUMMER, E-93%
Grandam of Lot 13

LOT 13 PO FOLKS GENTRY SUNDANCE USA 173395419

BORN 04/10/2018 TATTOO / H735 PO
FEMALE EFI 5.2%

RICHARDSON, HEATHER BREEDER & OWNER
WARREN, MA
302-703-2491

PA -589M -30F -21P
-162CM\$ -153NM\$ -135FM\$
0.8PL -0.2DPR -0.2CCR 1.1HCR 3.24SCS
PA TYPE 1.4 JPI 32%R -51
ST SR DF RA RW RL FA FU
1.7 0.4 0.8 HO.2 0.7 PO.8 50.7 1.8
RH RUW UC UD TP TL RTR RTS
1.0 0.4 0.1 S1.8 C1.0 L0.5

IMPRESSIVE INDIANA-ET
USA 112391117 138JE3163
CDCB PTA 04/01/2019 163DAUS 84HRDS 2%RIP
95%R -1306M -0.08% -76F 0%ILE
95%R -0.01% -49P -525CM\$ -501NM\$ -456FM\$ -364GM\$
-1.7PL -2.2LIV 2.6DPR 3.0CCR 3.0HCR 3.35SCS
AJCA 04/01/2019 131DAUS
PTAT 92%R 0.9 JUI 7.6 JPI 89%R -143

SELLING OPEN

VANDEMBERG AMEDEO GORGEIOUS EX 97-3E (CAN)
JECAN00008252544
TATTOO 8252544/
3-01 305 2 15993 5.3 851 3.9 617 CAN 2136C
4-05 305 2 9435 5.8 551 4.0 380 CAN 1316C
6-01 305 2 22952 5.5 1272 4.1 942 CAN 3263C
8-02 305 2 23278 6.0 1394 3.8 891 CAN 3084C
CDCB PTA 04/01/2019 ORECS 86%R 2%ILE
-1512M -31F -47P -227CM\$ -224NM\$ -218FM\$ -226GM\$
1.7PL 1.1LIV -0.6DPR -0.7CCR 1.5HCR 3.00SCS
AJCA 04/01/2019 PTAT 78%R 1.1 JUI 16.6
JPI 78%R -77



PO FOLKS VALENTINO SANDY
Sister to the Dam of Lot 13

SIRE:
RAPID BAY INDIANA GENTRY-ET
JECAN000105762718 91JE5424
CDCB PTA 04/01/2019 115DAUS 59HRDS 24%RIP
90%R -1181M 0.07% -44F 3%ILE
91%R 0.01% -40P -279CM\$ -265NM\$ -239FM\$ -204GM\$
1.2PL -0.6LIV 1.3DPR 1.6CCR 1.9HCR 3.32SCS
AJCA 04/01/2019 100DAUS
PTAT 86%R 1.8 JUI 18.0 JPI 80%R -86

ALL LYNNS LOUIE VALENTINO-ET
USA 116279413 GT50K BBR 100 JH1C 7JE1038
CDCB GPTA 04/01/2019 18108DAUS 2001HRDS 11%RIP
99%R 746M -0.08% 19F 31%ILE
99%R -0.01% 24P 277CM\$ 274NM\$ 268FM\$ 149GM\$
4.1PL 3.3LIV -2.8DPR -3.3CCR 0.6HCR 2.98SCS
AJCA 04/01/2019 8144DAUS
GPTAT 99%R 1.8 GJUI 17.6 GJPI 99%R 75

DAM:
PO FOLKS VALENTINO SUNTAN
USA 119385937
TATTOO / H725
DHIA HERD # 14-14-4517 CONTROL # 1509

2-00 290 2 14150 3.7 519 3.3 467 96DCR 1476C
3-01 258 2 13960 3.8 525 3.2 441 95DCR 1448C
305 2X ME AVG 2L 17652M 660F 578P 1856C

PO FOLKS GILLER SUMMER 93%
USA 117501108
TATTOO / 721H
DHIA HERD # 14-14-4517 CONTROL # 721
5-09 305 2 15480 4.5 702 3.5 536 96DCR 1852C
6-08 281 2 14080 4.3 608 3.6 513 97DCR 1684C
7-08 297 2 14300 4.2 597 3.7 523 97DCR 1681C
305 2X ME AVG 3L 15722M 683F 563P 1873C
PPA 241M -17F 8P / YD -875M -57F -28P
CDCB PTA 04/01/2019 2RECS 63%R 0%ILE
-1105M -52F -35P -407CM\$ -396NM\$ -379FM\$ -351GM\$
-2.9PL 0.1LIV -0.4DPR -0.4CCR -0.4HCR 3.34SCS
AJCA 04/01/2019 PTAT 33%R 0.2 JUI 11.1
JPI 51%R-119

2-02 83% 3-04 87%
ST SR DF RA RW RL FA FU RH RUW UC UD TP TL RTR RTS
36 28 38 25 42 29 27 30 40 38 27 39 28 18 37 26

PPA 1519M -3F 37P / YD 742M -17F 17P
CDCB PTA 04/01/2019 2RECS 56%R 10%ILE
4M -15F -1P -45CM\$ -40NM\$ -31FM\$ -83GM\$
0.4PL 1.9LIV -1.7DPR -2.0CCR 0.2HCR 3.16SCS
AJCA 04/01/2019 PTAT 35%R 1.0 JUI 14.8
JPI 48%R -15

SIRE: SHAMROCK GILLER GJPI -207 0%ILE
NEXT DAM:
PO FOLKS RENDITION SERENDIPITY
SIRE: SUNSET CANYON HR RENDITION-ET GJPI -131 0%ILE

SISTER(S):
PO FOLKS TEQUILA SUNRISE 86%
2-11 305 2 12030 4.7 560 3.7 445 95DCR 1513C
PO FOLKS VALENTINO SANDY 91%
3-00 274 2 14610 4.2 617 3.3 483 97DCR 1654C

4TH DAM:
PO FOLKS HALLMARK SHELLY 90%

LOT 14 RBJ SHOWDOWN ALLURA USA 173619076

BORN 03/26/2018 TATTOO / RB02 P1
 FEMALE EFI 6.9%

SEACORD, ALEXIS BREEDER & OWNER
 GREENWICH, NY
 802-457-2002

PA -408M 10F OP
 142CM\$ 123NM\$ 82FM\$
 2.2PL 0.3DPR 0.3CCR 1.2HCR 3.04SCS
 PA TYPE 1.1 JPI 31%R 39
 ST SR DF RA RW RL FA FU
 1.0 0.0 0.7 H0.9 0.6 P0.2 S0.7 1.4
 RH RUW UC UD TP TL RTR RTS
 0.4 0.6 0.4 S1.6 C0.7 L0.0

SELLING OPEN

SIRE:
 RIVER VALLEY SPICE SHOWDOWN
 JE840003012423904 GT80K BBR 100 JH1F 7JE5015
 CDCB GPTA 04/01/2019 211DAUS 94HRDS 42%RIP
 95%R -501M 0.17% 9F 15%ILE
 95%R 0.11% 4P 155CM\$ 126NM\$ 61FM\$ 129GM\$
 1.7PL 1.0LIV 0.9DPR 0.7CCR 1.1HCR 3.06SCS
 AJCA 04/01/2019 132DAUS
 GPTAT 91%R 0.8 GJUI 7.4 GJPI 87%R 40

DAM:
 SEACORD FARM KARBALA ALYSSA
 USA 119689509
 TATTOO / J764
 DHIA HERD # 98-21-0094 CONTROL #

2-05 82%
 ST SR DF RA RW RL FA FU RH RUW UC UD TP TL RTR RTS
 32 38 34 26 36 38 36 37 28 38 39 34 38 26 27 37

PA -315M 12F -5P
 128CM\$ 121NM\$ 104FM\$
 2.7PL -0.4DPR -0.1CCR 1.3HCR 3.01SCS
 PA TYPE 1.3 JPI 37%R 38

HAWARDEN IMPULS PREMIER
 USA 067107510 GT50K BBR 100 JH1C 29JE3756
 CDCB GPTA 04/01/2019 6707DAUS 1055HRDS 6%RIP
 99%R -499M 0.24% 23F 32%ILE
 99%R 0.13% 8P 310CM\$ 275NM\$ 196FM\$ 265GM\$
 3.9PL 3.0LIV 2.0DPR 0.3CCR -0.2HCR 3.07SCS
 AJCA 04/01/2019 3635DAUS
 GPTAT 99%R 1.0 GJUI 11.6 GJPI 99%R 78

SOUTH MOUNTAIN VOLTAGE SPICE-ET 95%
 USA 116023133 GT3K BBR 100 JH1F
 TATTOO E224 / E224
 DHIA HERD # 33-87-0722 CONTROL # 728
 4-01 257 2 10940 5.2 569 3.8 415 99DCR 1436C
 5-01 305 2 16280 5.0 814 3.7 609 102DCR 2107C
 7-00 305 2 16320 6.4 1051 3.7 604 102DCR 2089C
 9-01 267 2 11210 5.7 638 3.8 428 101DCR 1481C
 305 2X ME AVG 6L 15352M 840F 585P 2024C
 PPA -1101M 7F 9P / YD -1776M -23F -27P
 CDCB GPTA 04/01/2019 5RECS 87%R 7%ILE
 -950M -21F -16P -86CM\$ -104NM\$ -147FM\$ -93GM\$
 0.4PL -0.1LIV -0.2DPR 0.3CCR 1.1HCR 3.07SCS
 AJCA 04/01/2019 GPTAT 80%R 1.0 GJUI 16.0
 GJPI 77%R -25

BW KARBALA-ET
 USA 115611760 GTHD BBR 100 JH1C 11JE978
 CDCB GPTA 04/01/2019 3312DAUS 354HRDS 5%RIP
 99%R 169M 0.12% 31F 27%ILE
 99%R 0.00% 6P 243CM\$ 239NM\$ 233FM\$ 175GM\$
 3.1PL 0.0LIV -1.3DPR -1.1CCR 1.0HCR 2.89SCS
 AJCA 04/01/2019 2050DAUS
 GPTAT 99%R 1.9 GJUI 27.1 GJPI 99%R 76

SEACORD FARM ACTION ALEXANDRA 90%
 USA 118667573
 TATTOO / J655
 DHIA HERD # 23-43-4616 CONTROL # 655
 2-00 303 2 15270 5.3 807 3.9 589 95DCR 2038C
 305 2X ME AVG 1L 19499M 1034F 764P 2645C
 PPA -1605M 9F -15P / YD -1733M -7F -27P
 CDCB PTA 04/01/2019 4RECS 53%R 13%ILE
 -799M -8F -15P 13CM\$ 2NM\$ -26FM\$ 4GM\$
 2.3PL 1.7LIV 0.5DPR 0.9CCR 1.6HCR 3.13SCS
 AJCA 04/01/2019 PTAT 50%R 0.8 JUI 13.3
 JPI 47%R 0
 SIRE: FOREST GLEN AVERY ACTION-ET GJPI 17 10%ILE

NEXT DAM:
 FORTRESS SULTANS JEMMI 83%
 2-00 305 2 14540 5.4 779 3.7 537 95DCR 1857C
 SIRE: SHF CENTURION SULTAN GJPI 2 10%ILE

4TH DAM:
 FORTRESS JUSTICE JAME 86%
 4-07 305 2 15270 5.9 908 4.2 641 96DCR 2221C

LOT 15 SBF SAXON GOOSEBERRY JE840003149431040 GT

BORN 03/02/2018 PO BBR 100
 FEMALE EFI 9.3% AMERICAN ID 320 / 320
 JH1F

SPRING BROOK FOUNDATION BREEDER & OWNER
 READING, VT
 802-484-1236

CDCB GPTA 04/01/2019 ORECS 76%R 22%ILE
 579M 8F 14P 63CM\$ 66NM\$ 75FM\$ -16GM\$
 0.6PL -0.7LIV -3.1DPR -3.1CCR 0.7HCR 2.91SCS
 AJCA 04/01/2019 GPTAT 77%R 0.9 GJUI 3.7 GJPI
 72%R 18
 ST SR DF RA RW RL FA FU
 1.2 0.2 1.1 L0.9 0.2 P0.5 S0.2 0.2
 RH RUW UC UD TP TL RTR RTS
 0.9 0.9 -0.5 S0.3 C0.0 S0.8

SUGAR GROVE VALENTINO AXIS
 USA 067072875 GT50K BBR 100 JH1F 7JE1274
 CDCB GPTA 04/01/2019 1977DAUS 269HRDS 10%RIP
 99%R 1801M -0.23% 35F 53%ILE
 99%R -0.04% 56P 396CM\$ 389NM\$ 377FM\$ 192GM\$
 3.5PL 1.5LIV -5.8DPR -5.2CCR 1.2HCR 2.85SCS
 AJCA 04/01/2019 906DAUS
 GPTAT 99%R 2.0 GJUI 12.1 GJPI 97%R 116

JARS OF CLAY VENERABLE 1771 2620-P 90%
 USA 067142620 GT3K BBR 100 JH1F
 DHIA HERD # 93-54-0855 CONTROL # 2620
 1-08 294 3 14570 5.1 746 3.5 514 101DCR 1776C
 2-08 305 3 20050 5.0 1011 3.8 769 81DCR 2661C
 305 2X ME AVG 2L 20060M 1018F 748P 2586C
 PPA 1656M 121F 68P / YD 1364M 110F 61P
 CDCB GPTA 04/01/2019 2RECS 94%R 92%ILE
 438M 40F 22P 374CM\$ 355NM\$ 316FM\$ 266GM\$
 4.3PL -0.7LIV -1.8DPR -0.4CCR 1.2HCR 2.76SCS
 AJCA 04/01/2019 GPTAT 93%R 1.5 GJUI 20.2
 GJPI 89%R 102

SELLING OPEN

SIRE:
 KASH-IN SAXON-P-ET
 JE840003013871358 GT80K BBR 100 JH1F 7JE1445
 CDCB GPTA 04/01/2019 229DAUS 46HRDS 61%RIP
 96%R 1290M -0.05% 50F 62%ILE
 96%R -0.02% 42P 445CM\$ 431NM\$ 408FM\$ 306GM\$
 3.3PL -0.6LIV -3.3DPR -1.7CCR 1.8HCR 2.63SCS
 AJCA 04/01/2019 105DAUS
 GPTAT 92%R 2.1 GJUI 16.1 GJPI 89%R 133

FAIRWAY TOPKICK DEACON-P
 USA 112643858 GT50K BBR 100 JH1F 76JE140
 CDCB GPTA 04/01/2019 687DAUS 205HRDS 2%RIP
 98%R 454M -0.15% -8F 5%ILE
 98%R -0.08% 0P -65CM\$ -44NM\$ 2FM\$ -112GM\$
 0.2PL 0.0LIV -2.5DPR -4.7CCR -0.7HCR 2.94SCS
 AJCA 04/01/2019 321DAUS
 GPTAT 97%R 0.8 GJUI 10.7 GJPI 96%R -21

DAM:
 SBF DEACON STRAWBERRY
 USA 067340185 GT8K BBR 100 JH1F
 DHIA HERD # 13-14-0594 CONTROL # 185
 2-01 267 2 12700 4.2 532 3.3 418 100DCR 1428C
 3-00 218 2 13490 4.1 555 3.2 429 98DCR 1479C
 4-00 283 2 17570 4.2 740 3.1 548 101DCR 1890C
 305 2X ME AVG 3L 18470M 771F 592P 2032C

SBF SULTAN RASPBERRY 86%
 USA 067295120 GT8K BBR 100 JH1C
 DHIA HERD # 13-14-0594 CONTROL # 120
 1-09 305 2 13390 4.5 603 3.5 470 101DCR 1615C
 2-11 289 2 12620 4.6 575 3.8 474 102DCR 1578C
 305 2X ME AVG 3L 14281M 679F 523P 1777C
 PPA -2100M -62F -40P / YD -1834M -47F -34P
 CDCB GPTA 04/01/2019 3RECS 80%R 12%ILE
 -461M -13F -6P 3CM\$ -11NM\$ -42FM\$ -21GM\$
 2.0PL 0.6LIV -0.1DPR 0.9CCR -0.1HCR 2.90SCS
 AJCA 04/01/2019 GPTAT 80%R 0.1 GJUI 2.2
 GJPI 75%R 4
 SIRE: SHF CENTURION SULTAN GJPI 2 10%ILE

2-06 80% 3-02 87% 4-04 88%
 ST SR DF RA RW RL FA FU RH RUW UC UD TP TL RTR RTS
 36 37 36 26 39 27 22 38 42 41 28 29 37 28 28 28
 PPA 130M -44F -35P / YD -8M -39F -24P
 CDCB GPTA 04/01/2019 3RECS 79%R 4%ILE
 -164M -30F -16P -188CM\$ -171NM\$ -133FM\$ -187GM\$
 0.2PL 0.2LIV -1.1DPR -2.0CCR -0.3HCR 2.96SCS
 AJCA 04/01/2019 GPTAT 79%R 0.2 GJUI 6.4
 GJPI 74%R -51

SISTER(S):
 SBF MILITIA BLUEBERRY 86%
 2-01 305 2 15290 5.1 782 3.6 544 101DCR 1880C
 SBF TOPFLIGHT ELDERBERRY 80%
 5-02 278 2 17190 5.0 851 3.6 625 102DCR 2161C

NEXT DAM:
 SBF VIEWS BERRI 87%
 5-08 296 2 19060 5.2 984 3.7 702 102DCR 2428C
 SIRE: DAR VIEW SKY LINE FROSTY GJPI -27 4%ILE

4TH DAM:
 TEMPLE HILL VERY BERRY 90%
 8-09 305 2 14910 5.6 839 4.1 616 100DCR 2134C

LOT 16 JX HMC PROP JOE PAISLEY {4} JE840003131032987

BORN 01/23/2018 P2
 FEMALE EFI 7.7% AMERICAN ID 13 / 13

CHRISTIE, HALEY BREEDER & OWNER
 WILLET, NY
 603-835-6545

PA -138M 40F 10P
 287CM\$ 262NM\$ 209FM\$
 2.2PL -0.1DPR -0.7CCR -0.3HCR 2.91SCS
 PA TYPE 1.0 JPI 36%R 75
 ST SR DF RA RW RL FA FU
 0.5 0.5 0.6 L0.3 0.1 P0.2 S0.6 0.7
 RH RUW UC UD TP TL RTR RTS
 0.3 0.2 0.6 S0.9 C0.0 L0.1

CAL-MART RENEGADE HILARIO-ET
 USA 117542312 GT50K BBR 100 JH1F 29JE3791
 CDCB GPTA 04/01/2019 693DAUS 101HRDS 4%RIP
 99%R -47M 0.31% 59F 44%ILE
 99%R 0.12% 21P 366CM\$ 330NM\$ 251FM\$ 222GM\$
 2.2PL 0.1LIV -2.2DPR -3.8CCR -2.5HCR 3.01SCS
 AJCA 04/01/2019 245DAUS
 GPTAT 97%R 0.4 GJUI 7.7 GJPI 97%R 88

BRED: 03/16/2019 DUE: 12/20/2019 TO
 DUTCH HOLLOW OLIVER-P
 USA 067184544 7JE1219
 CDCB GPTA 04/01/2019 1081DAUS 307HRDS 10%RIP
 99%R 700M 0.06% 45F 46%ILE
 99%R -0.02% 21P 352CM\$ 352NM\$ 352FM\$ 252GM\$
 2.7PL 2.4LIV -2.1DPR -2.1CCR 0.0HCR 3.01SCS
 AJCA 04/01/2019 506DAUS
 GPTAT 98%R 2.3 GJUI 22.7 GJPI 96%R 94

 JUNIOR CHAMPION, 2018 CHESHIRE FAIR JUNIOR SHOW
 HONORABLE MENTION, 2018 CHESHIRE FAIR OPEN SHOW
 5TH INTERMEDIATE CALF, 2018 NH STATE JERSEY SHOW

JX FARIA BROTHERS TARGET RONALDO {2} 88%
 JE840003007109191 GT6K BBR 88
 DHIA HERD # 74-97-4513 CONTROL # 80982
 4-07 271 2 21550 5.8 1252 4.0 858 101DCR 2971C
 5-06 305 2 25390 5.7 1442 4.0 1007 101DCR 3486C
 6-11 305 2 21750 5.7 1241 3.7 803 102DCR 2777C
 7-11 305 2 21980 5.6 1240 3.7 818 102DCR 2830C
 305 2X ME AVG 6L 23823M 1348F 910P 3151C
 PPA 2892M 237F 121P / YD 2477M 179F 100P
 CDCB GPTA 04/01/2019 5RECS 91%R 98%ILE
 852M 62F 34P 469CM\$ 452NM\$ 419FM\$ 393GM\$
 2.0PL 2.1LIV -0.2DPR 0.1CCR 0.9HCR 2.88SCS
 AJCA 04/01/2019 GPTAT 81%R 1.6 GJUI 12.8
 GJPI 84%R 132

SIRE:
 JX FARIA BROTHERS PROP JOE {3}-ET
 JE840003011609994 GT80K BBR 100 JH1F 1JE889
 CDCB GPTA 04/01/2019 5479DAUS 179HRDS 49%RIP
 99%R -32M 0.34% 66F 62%ILE
 99%R 0.10% 19P 467CM\$ 431NM\$ 355FM\$ 349GM\$
 2.9PL 0.7LIV -1.1DPR -1.6CCR 0.2HCR 2.82SCS
 AJCA 04/01/2019 389DAUS
 GPTAT 97%R 1.5 GJUI 21.0 GJPI 96%R 126

HAWARDEN IMPULS PREMIER
 USA 067107510 GT50K BBR 100 JH1C 29JE3756
 CDCB GPTA 04/01/2019 6707DAUS 1055HRDS 6%RIP
 99%R -499M 0.24% 23F 32%ILE
 99%R 0.13% 8P 310CM\$ 275NM\$ 196FM\$ 265GM\$
 3.9PL 3.0LIV 2.0DPR 0.3CCR -0.2HCR 3.07SCS
 AJCA 04/01/2019 3635DAUS
 GPTAT 99%R 1.0 GJUI 11.6 GJPI 99%R 78

DAM:
 HOLMESLAND PREMIER POMPEII
 USA 119164765
 TATTOO / 18C
 DHIA HERD # 21-11-0740 CONTROL # 2223

 1-11 305 2 9400 4.9 463 3.6 334 97DCR 1154C
 3-02 305 2 12780 5.4 689 3.6 462 97DCR 1597C
 4-04 256 2 10900 4.9 532 3.6 395 90DCR 1366C
 305 2X ME AVG 3L 12551M 631F 453P 1565C

 2-07 84% 3-09 86% 4-11 88%
 ST SR DF RA RW RL FA FU RH RUW UC UD TP TL RTR RTS
 29 24 40 17 35 25 30 34 37 36 33 31 29 32 24 28

 PPA -841M 21F -6P / YD -685M 23F -3P
 CDCB PTA 04/01/2019 3RECS 52%R 26%ILE
 -244M 13F 1P 107CM\$ 93NM\$ 63FM\$ 95GM\$
 1.5PL 0.1LIV 1.0DPR 0.3CCR -0.7HCR 2.99SCS
 AJCA 04/01/2019 PTAT 47%R 0.4 JUI -3.2
 JPI 46%R 23

HOLMESLAND BARKLY FLORENCE 84%
 USA 113808883
 TATTOO / 96A
 DHIA HERD # 12-18-0113 CONTROL # 1112
 1-11 305 2 14310 5.3 760 3.5 508 93DCR 1756C
 3-08 305 2 19360 4.2 810 3.3 648 95DCR 2192C
 4-08 305 2 14300 5.1 725 3.8 541 98DCR 1872C
 6-03 305 2 20250 4.0 805 3.2 650 97DCR 2185C
 7-05 305 2 16510 4.7 773 3.4 560 97DCR 1934C
 8-05 305 2 17720 4.5 795 3.4 608 97DCR 2101C
 305 2X ME AVG 7L 15602M 722F 541P 1852C
 PPA -392M -3F -30P / YD 227M 10F -10P
 CDCB PTA 04/01/2019 5RECS 57%R 7%ILE
 128M 4F -5P -108CM\$ -96NM\$ -68FM\$ -79GM\$
 -1.7PL -3.1LIV -0.1DPR -0.2CCR -1.6HCR 2.89SCS
 AJCA 04/01/2019 PTAT 53%R -0.8 JUI -17.0
 JPI 50%R -34
 SIRE: LONG DISTANCE BARBER BARKLY GJPI -30 5%ILE

SISTER(S):
 JX HOLMESLAND GANNON ROMA {3} 85%
 3-00 305 2 19150 4.5 859 3.5 677 98DCR 2312C

SISTER(S):
 HOLMESLAND RUEBEN NAILS 90%
 3-11 305 2 17510 4.4 773 3.6 627 99DCR 2106C

 NEXT DAM:
 HOLMESLAND AMERICAN FLO-JO 82%
 2-11 305 2 18380 4.6 841 3.6 667 94DCR 2270C
 SIRE: AL-TOP ALL AMERICAN GJPI -71 3%ILE

4TH DAM:
 HOLMESLAND GLENWOOD ATLANTA {6} 81%
 4-05 305 2 23460 4.8 1133 3.1 733 99DCR 2529C

LOT 17 SILVER LINING LEMONHEAD ENERGY JE840003206411625

BORN 10/04/2018 PO
 FEMALE EFI 6.4% AMERICAN ID 1822 / 1822

SHAW, DAVIDS BREEDER & OWNER
 OXFORD, MA
 508-987-7353

PA -512M 14F -2P
 128CM\$ 103NM\$ 49FM\$
 2.7PL 1.0DPR 2.0CCR 0.5HCR 2.95SCS
 PA TYPE 1.0 JPI 37%R 32
 ST SR DF RA RW RL FA FU
 2.4 0.4 -0.3 L0.3 1.0 PO.4 S1.0 1.8
 RH RUW UC UD TP TL RTR RTS
 0.6 -0.4 0.1 S2.5 C0.1 L1.0

SELLING OPEN

SISTER(S):
 SILVER LINING HENDRIX ECHO 73%
 1ST JR YEARLING HEIFER, 2014 EASTERN STATES JR EXPO
 4TH JR YEARLING HEIFER, 2014 EASTERN STATES EXPO
 SILVER LINING VERBATIM ECLIPSE 85%
 5TH JR 2-YEAR-OLD, 2016 EASTERN STATES EXPOSITION
 SILVER LINING SHOCKER EVA 81%
 4TH SUMMER YEARLING, 2016 EASTERN STATES EXPOSITION
 4TH SUMMER YEARLING, 2016 EASTERN STATES JR EXPO

SIRE:
 STEINHAUERS SAMSON LEMONHEAD
 USA 118662185 GT80K BBR 100 JH1F 14JE670
 CDCB GPTA 04/01/2019 3233DAUS 393HRDS 51%RIP
 99%R 141M 0.21% 49F 57%ILE
 99%R 0.09% 23P 451CM\$ 416NM\$ 342FM\$ 372GM\$
 4.4PL -0.3LIV 0.2DPR 1.9CCR 2.2HCR 2.77SCS
 AJCA 04/01/2019 1423DAUS
 GPTAT 99%R 1.8 GJUI 23.8 GJPI 95%R 133

DAM:
 PWH MINISTER ETON
 USA 117984457
 TATTOO J875 / J875
 DHIA HERD # 14-14-0616 CONTROL # 875
 2-01 303 2 9900 5.5 544 4.1 403 87DCR 1395C
 3-00 305 2 13170 5.5 729 3.8 506 95DCR 1751C
 4-03 305 2 13410 5.6 748 4.0 537 93DCR 1859C
 5-03 305 2 9840 5.9 585 4.3 423 55DCR 1466C
 6-05 305 2 12480 5.2 655 4.4 544 88DCR 1807C
 305 2X ME AVG 5L 12834M 710F 525P 1802C

2-05 82% 3-09 83% 4-04 88% 5-06 88%
 ST SR DF RA RW RL FA FU RH RUW UC UD TP TL RTR RTS
 34 35 36 32 26 35 26 35 42 34 35 29 25 26 26 29

PPA -2293M -46F -46P / YD -2973M -68F -67P
 CDCB PTA 04/01/2019 4RECS 59%R 3%ILE
 -1632M -38F -38P -196CM\$ -210NM\$ -245FM\$ -158GM\$
 1.0PL 2.4LIV 1.8DPR 2.1CCR -1.2HCR 3.12SCS
 AJCA 04/01/2019 PTAT 51%R 0.1 JUI 9.0
 JPI 51%R -69
 3RD 5-YEAR-OLD, 2016 EASTERN STATES EXPOSITION
 1ST 4-YEAR-OLD, 2015 EASTERN STATES JR EXPO
 3RD 4-YEAR-OLD, 2015 EASTERN STATES EXPOSITION
 1ST JR 3-YEAR-OLD, 2014 EASTERN STATES JR EXPO

SISTER(S):
 JX PWH GANNON EIFFEL {3} 82%
 5-07 299 2 15970 4.9 790 3.9 627 92DCR 2135C

DP VALENTINO SAMSON
 USA 067106977 GT50K BBR 100 JH1F 14JE576
 CDCB GPTA 04/01/2019 818DAUS 266HRDS 6%RIP
 99%R 774M 0.00% 36F 41%ILE
 99%R 0.00% 28P 330CM\$ 319NM\$ 297FM\$ 187GM\$
 2.8PL 1.4LIV -3.7DPR -2.5CCR 0.2HCR 2.84SCS
 AJCA 04/01/2019 618DAUS
 GPTAT 99%R 2.2 GJUI 23.4 GJPI 97%R 95

STEINHAUERS RENEGADE LEMONPIE-ET 88%
 USA 117255575 GT3K BBR 100 JH1F
 TATTOO S603 / S603
 DHIA HERD # 35-59-1096 CONTROL # 603
 2-00 305 2 14420 4.9 705 4.0 572 97DCR 1923C
 3-00 305 2 15690 5.0 785 4.0 635 98DCR 2139C
 305 2X ME AVG 3L 16501M 810F 621P 2089C
 PPA -185M 49F 13P / YD -205M 40F 12P
 CDCB GPTA 04/01/2019 3RECS 86%R 64%ILE
 54M 29F 15P 252CM\$ 231NM\$ 185FM\$ 236GM\$
 1.9PL -1.7LIV 1.0DPR 1.5CCR 0.9HCR 3.02SCS
 AJCA 04/01/2019 GPTAT 83%R 1.4 GJUI 13.7
 GJPI 80%R 75

SELECT-SCOTT MINISTER-ET
 JECAN000101483843 GT50K BBR 100 JH1F 200JE427
 CDCB GPTA 04/01/2019 1962DAUS 870HRDS 5%RIP
 99%R -1586M 0.20% -39F 3%ILE
 99%R 0.09% -41P -230CM\$ -237NM\$ -255FM\$ -193GM\$
 0.7PL 2.5LIV 1.3DPR 2.1CCR -2.3HCR 3.17SCS
 AJCA 04/01/2019 1405DAUS
 GPTAT 98%R 0.4 GJUI 15.6 GJPI 97%R -79

PWH GILLER EASTU 77%
 USA 115744343
 TATTOO E675 /
 DHIA HERD # 14-14-0616 CONTROL # 675
 2-02 305 2 11810 5.8 683 4.0 472 93DCR 1634C
 3-05 305 2 13330 5.7 757 4.2 562 94DCR 1947C
 5-00 305 2 11920 6.5 775 4.2 500 87DCR 1732C
 305 2X ME AVG 3L 13121M 776F 547P 1895C
 PPA -3618M -84F -78P / YD -3451M -91F -79P
 CDCB PTA 04/01/2019 3RECS 61%R 0%ILE
 -1757M -52F -42P -326CM\$ -340NM\$ -374FM\$ -288GM\$
 -0.5PL 1.3LIV 0.9DPR 0.8CCR -0.6HCR 3.12SCS
 AJCA 04/01/2019 PTAT 52%R -0.5 JUI 7.7
 JPI 52%R-101
 SIRE: SHAMROCK GILLER GJPI -207 0%ILE

SISTER(S):
 PWH BOMBER EGYPT 80%
 4-08 305 2 20830 4.2 867 3.3 697 94DCR 2351C
 NEXT DAM:
 PWH HADYN ELYNNA 83%
 3-07 303 2 9980 5.1 505 4.3 428 84DCR 1405C
 SIRE: DJF BERRETTA HADYN GJPI 16 10%ILE

4TH DAM:
 PWH KENT EMBER 90%
 4-06 305 2 20280 4.6 940 3.7 752 93DCR 2547C

Northeast Jersey Classic & Breeder's Sale

Thank you to the consignors of the Northeast Jersey Classic and Breeder's Sale.

The sale committee and Jersey Marketing Service has put together a great group of consignments from throughout the northeast with pedigrees for everyone—from show-winning type to heifers that A.I. companies are wanting to work with for future sons.

Please browse our 16 tie-up consignments from lots 1-16 and then take a gander through our volume production sale beyond this page. We are excited about our offering to you and we know you will be pleased with what you find as well.

Looking forward to seeing you on April 26-27 in Wallingford, Vermont.

Jason Johnson, Tom Sawyer, Tom Pyle, and Julie Jacque

Schedule of Events:

Friday, April 26

4:30 P.M. New England Jersey Sires Annual Meeting
at the Comfort Inn, Rutland, Vt.

5:00 P.M. New England Jersey Breeders directors
meeting

6:00 P.M. The Select-Sire Power Social Hour

7:00 P.M. New England Jersey Breeders' Meeting
and banquet.

at the Southside Steakhouse, Rutland

Saturday, April 27

11:00 A.M. Northeast Jersey Classic and Breeder's
Sale at Dusty Creek Farm, Wallingford

LOT 100 PEARLMONT OLIVER MEG USA 067270737

BORN 07/22/2017 TATTOO / T45 P4
 FEMALE EFI 8.6%

PEARL, CHRISTOPHER G BREEDER & OWNER
 BARNET, VT

PA 364M 37F 23P
 291CM\$ 273NM\$ 234FM\$
 1.5PL -1.3DPR -1.5CCR -0.1HCR 3.06SCS
 PA TYPE 1.6 JPI 41%R 80
 ST SR DF RA RW RL FA FU
 0.9 0.2 1.2 L1.0 0.1 S0.2 S0.4 0.8
 RH RUW UC UD TP TL RTR RTS
 1.5 0.9 0.5 S0.9 C0.5 S0.3

BRED: 11/23/2018 DUE: 08/29/2019 TO
 RIVER VALLEY CECE CHROME-ET
 JE840003012423929 7JE5004
 CDCB GPTA 04/01/2019 1441DAUS 225HRDS 42%RIP
 99%R 1217M 0.04% 66F 93%ILE
 99%R 0.01% 45P 580CM\$ 561NM\$ 524FM\$ 506GM\$
 4.8PL -2.4LIV 0.2DPR 0.4CCR 2.5HCR 2.77SCS
 AJCA 04/01/2019 798DAUS
 GPTAT 98%R 2.7 GJUI 30.0 GJPI 95%R 189

BROTHER(S):
 PEARLMONT JEVON MARSHALL AT SELECT SIRE
 GJPI 38 14%ILE

SISTER(S):
 PEARLMONT VIRGIL MARGIE 86%
 4-05 240 2 17620 5.4 956 3.9 685 94DCR 2371C
 PEARLMONT DOMINICAN MAGIC 83%
 4-07 305 2 17380 4.7 822 3.7 643 102DCR 2207C

SIRE:
 DUTCH HOLLOW OLIVER-P
 USA 067184544 GT50K BBR 100 JH1F 7JE1219
 CDCB GPTA 04/01/2019 1081DAUS 307HRDS 10%RIP
 99%R 700M 0.06% 45F 46%ILE
 99%R -0.02% 21P 352CM\$ 352NM\$ 352FM\$ 252GM\$
 2.7PL 2.4LIV -2.1DPR -2.1CCR 0.0HCR 3.01SCS
 AJCA 04/01/2019 506DAUS
 GPTAT 98%R 2.3 GJUI 22.7 GJPI 96%R 94

DAM:
 PEARLMONT TBONE MARGARITA
 USA 115243927 GI BBR 100 JH1F
 TATTOO / MP24
 DHIA HERD # 13-03-0223 CONTROL # 230
 1-10 305 2 12790 4.8 619 3.7 470 100DCR 1625C
 2-11 282 2 13530 5.1 684 3.7 502 101DCR 1736C
 3-10 302 2 15270 5.1 785 3.8 583 101DCR 2017C
 4-10 303 2 16570 4.8 796 3.8 632 102DCR 2151C
 5-09 305 2 14570 4.9 713 3.8 551 102DCR 1905C
 305 2X ME AVG 5L 17035M 829F 627P 2166C
 1-11 84% 3-02 90% 4-11 91% 6-10 92%
 ST SR DF RA RW RL FA FU RH RUW UC UD TP TL RTR RTS
 37 35 41 22 37 28 27 34 40 37 28 15 37 28
 PPA 467M 63F 55P / YD 230M 47F 39P
 CDCB GPTA 04/01/2019 5RECS 77%R 53%ILE
 27M 28F 24P 229CM\$ 194NM\$ 116FM\$ 166GM\$
 0.3PL -0.6LIV -0.4DPR -0.9CCR -0.1HCR 3.11SCS
 AJCA 04/01/2019 GPTAT 70%R 0.8 GJUI 3.0 GJPI 69%R 66

ALL LYNN'S LOUIE VALENTINO-ET
 USA 116279413 GT50K BBR 100 JH1C 7JE1038
 CDCB GPTA 04/01/2019 18108DAUS 2001HRDS 11%RIP
 99%R 746M -0.08% 19F 31%ILE
 99%R -0.01% 24P 277CM\$ 274NM\$ 268FM\$ 149GM\$
 4.1PL 3.3LIV -2.8DPR -3.3CCR 0.6HCR 2.98SCS
 AJCA 04/01/2019 8144DAUS
 GPTAT 99%R 1.8 GJUI 17.6 GJPI 99%R 75

DUTCH HOLLOW MIK OLIVE-P 93%
 USA 116469076 GT8K BBR 100 JH1F
 TATTOO E799 / E799
 DHIA HERD # 21-10-0357 CONTROL # 3799
 2-08 305 3 22050 5.5 1210 3.5 767 102DCR 2651C
 5-03 305 3 21260 5.3 1131 3.3 712 101DCR 2459C
 6-08 305 3 24000 5.3 1277 3.4 818 102DCR 2826C
 7-08 305 3 27650 4.7 1302 3.4 953 102DCR 3293C
 305 2X ME AVG 5L 21253M 1170F 751P 2595C
 PPA 160M 108F 15P / YD -701M 78F -2P
 CDCB GPTA 04/01/2019 5RECS 87%R 73%ILE
 -59M 41F 4P 273CM\$ 262NM\$ 239FM\$ 217GM\$
 1.9PL 0.9LIV -0.6DPR -0.4CCR 1.0HCR 2.93SCS
 AJCA 04/01/2019 GPTAT 83%R 1.6 GJUI 23.3 GJPI 81%R 75

RICHIES JACE TBONE A364
 USA 113672851 GT50K BBR 100 JH1F 7JE1000
 CDCB GPTA 04/01/2019 20446DAUS 1895HRDS 4%RIP
 99%R -171M 0.19% 30F 14%ILE
 99%R 0.10% 14P 150CM\$ 122NM\$ 58FM\$ 83GM\$
 -0.9PL -1.6LIV -1.8DPR -1.4CCR 1.9HCR 3.13SCS
 AJCA 04/01/2019 11178DAUS
 GPTAT 99%R 0.9 GJUI 6.1 GJPI 99%R 39

PEARLMONT CATAMOUNT MARCH 86%
 USA 114514444
 TATTOO / T55
 DHIA HERD # 13-03-0223 CONTROL # 166
 1-10 302 2 13580 4.5 605 3.6 486 98DCR 1641C
 2-10 305 2 17110 4.4 756 3.6 614 101DCR 2060C
 305 2X ME AVG 2L 18678M 812F 666P 2222C
 PPA -109M -32F -3P / YD -49M -19F 4P
 CDCB PTA 04/01/2019 2RECS 59%R 9%ILE
 -104M -10F 2P -47CM\$ -58NM\$ -78FM\$ -75GM\$
 0.1PL -1.2LIV -0.6DPR -1.7CCR -2.3HCR 2.91SCS
 AJCA 04/01/2019 PTAT 50%R -0.1 JUI -1.5 JPI 50%R -12
 SIRE: PEARLMONT HALLMARK CATAMOUNT-ET GJPI -30 5%ILE

NEXT DAM:
 PEARLMONT KHAN MARKIE 87%
 4-02 305 2 19450 4.6 900 3.8 737 100DCR V 2463C
 SIRE: GREENWOOD SOONER KHAN GJPI -27 5%ILE

4TH DAM:
 PEARLMONT MASON MARSHA 90%
 4-11 305 2 17460 5.1 892 3.8 660 99DCR V 2283C

LOT 101 PEARLMONT VOLCANO SHERRY USA 067270757

BORN 09/15/2017 TATTOO / T65 P8
 FEMALE EFI 8.6%

PEARL, WILLIAM H BREEDER & OWNER
 BARNET, VT
 802-633-2322

PA 969M 35F 35P
 343CM\$ 331NM\$ 308FM\$
 3.0PL -1.2DPR 0.5CCR 4.4HCR 2.85SCS
 PA TYPE 0.8 JPI 44%R 111
 ST SR DF RA RW RL FA FU
 -0.1 0.1 0.5 L0.3 -0.4 S0.2 L0.3 1.0
 RH RUW UC UD TP TL RTR RTS
 0.4 0.4 0.2 S0.5 C1.3 L0.0

TOLLENAARS IMPULS LEGAL 233-ET
 USA 061929249 GTHD BBR 100 JH1C 29JE3506
 CDCB GPTA 04/01/2019 12902DAUS 1440HRDS 6%RIP
 99%R 387M -0.06% 6F 18%ILE
 99%R 0.02% 17P 174CM\$ 166NM\$ 147FM\$ 161GM\$
 2.2PL 0.5LIV 0.4DPR 1.6CCR 3.4HCR 3.01SCS
 AJCA 04/01/2019 5783DAUS
 GPTAT 99%R 0.8 GJUI 17.1 GJPI 99%R 69

BRED: 11/22/2018 DUE: 08/28/2019 TO
 RIVER VALLEY PFEN PROMO-P-ET
 USA 075341095 7JE5071
 CDCB GPTA 04/01/2019 0%RIP
 76%R 1089M -0.04% 44F 63%ILE
 76%R 0.03% 45P 451CM\$ 433NM\$ 393FM\$ 385GM\$
 3.5PL 0.3LIV 0.1DPR 1.5CCR 0.6HCR 3.11SCS
 AJCA 04/01/2019 ODAUS
 GPTAT 77%R 1.4 GJUI 16.2 GJPI 72%R 131

D&E PARAMOUNT VIOLET 90%
 USA 067007718 GTHD BBR 100 JH1F
 TATTOO / D7718
 DHIA HERD # 35-57-0960 CONTROL # 7718
 1-09 305 2 20540 4.6 954 3.3 684 94DCR 2362C
 2-09 305 2 20550 4.5 921 3.4 705 94DCR 2436C
 5-02 305 3 27600 4.2 1167 3.5 953 95DCR 3186C
 305 2X ME AVG 3L 23841M 1059F 813P 2788C
 PPA 4248M 153F 121P / YD 3758M 130F 114P
 CDCB GPTA 04/01/2019 3RECS 97%R 95%ILE
 1486M 47F 47P 387CM\$ 386NM\$ 383FM\$ 259GM\$
 2.8PL 1.4LIV -3.3DPR -1.9CCR 1.7HCR 3.17SCS
 AJCA 04/01/2019 GPTAT 96%R 0.6 GJUI -0.6 GJPI 96%R 100

SISTER(S):
 PEARLMONT VOLCANO SHAMRAH 79%
 2-00 222 2 6040 4.6 280 4.0 241 90DCR 783C
 RANKS ON THE TOP 1-1/2% LIST FOR JPI

SIRE:
 ALL LYNNS LEGAL VOLCANO-ET
 USA 117222807 GT50K BBR 100 JH1F 29JE3762
 CDCB GPTA 04/01/2019 5832DAUS 370HRDS 11%RIP
 99%R 1568M -0.09% 55F 63%ILE
 99%R -0.04% 48P 438CM\$ 434NM\$ 428FM\$ 315GM\$
 3.3PL -1.3LIV -3.3DPR -1.1CCR 3.7HCR 2.90SCS
 AJCA 04/01/2019 1382DAUS
 GPTAT 99%R 1.3 GJUI 12.2 GJPI 99%R 135

CAL-MART NAVARA BLADE
 USA 116490957 GT50K BBR 100 JH1F 29JE3678
 CDCB GPTA 04/01/2019 4635DAUS 354HRDS 7%RIP
 99%R 1082M -0.01% 49F 55%ILE
 99%R 0.04% 48P 427CM\$ 400NM\$ 344FM\$ 380GM\$
 1.3PL 0.1LIV 0.3DPR 1.7CCR 6.5HCR 2.94SCS
 AJCA 04/01/2019 1098DAUS
 GPTAT 99%R -0.1 GJUI -4.0 GJPI 99%R 137

DAM:
 PEARLMONT BLADE SHIRLEY
 USA 067139434 GT8K BBR 100 JH1C
 TATTOO / M40
 DHIA HERD # 13-03-0223 CONTROL # 434
 1-11 286 2 14220 4.4 626 3.7 532 101DCR 1740C
 2-10 305 2 17180 5.0 857 3.8 656 102DCR 2270C
 3-11 305 2 16710 4.9 811 3.9 650 100DCR 2201C
 4-11 305 2 18080 4.5 809 3.7 666 101DCR 2218C
 5-11 305 2 15900 4.6 727 3.8 608 102DCR 2008C
 305 2X ME AVG 5L 18802M 860F 701P 2346C
 3-02 85% 3-09 87% 4-04 90% 5-07 91%
 ST SR DF RA RW RL FA FU RH RUW UC UD TP TL RTR RTS
 35 36 38 19 38 27 22 44 48 46 31 22 42 16 34 38
 PPA 766M 18F 56P / YD 500M 24F 43P
 CDCB GPTA 04/01/2019 5RECS 80%R 63%ILE
 370M 15F 21P 248CM\$ 228NM\$ 187FM\$ 229GM\$
 2.7PL 0.4LIV 1.0DPR 2.1CCR 5.1HCR 2.80SCS
 AJCA 04/01/2019 GPTAT 79%R 0.2 GJUI 4.1 GJPI 75%R 87

PEARLMONT COUNTRY SAHARA {6} 86%
 USA 114938831
 TATTOO / T75
 DHIA HERD # 13-03-0223 CONTROL # 682
 2-03 278 2 10540 4.9 520 3.3 351 99DCR 1212C
 3-02 298 2 12430 5.4 670 3.5 439 101DCR 1517C
 4-02 301 2 12950 5.1 658 3.6 468 101DCR 1618C
 5-01 288 2 13730 5.0 687 3.6 498 101DCR 1722C
 6-01 270 2 12510 5.0 627 3.6 448 101DCR 1549C
 305 2X ME AVG 5L 13899M 698F 488P 1687C
 PPA -2351M -57F -85P / YD -1327M -32F -47P
 CDCB PTA 04/01/2019 5RECS 57%R 9%ILE
 -476M -10F -16P -58CM\$ -55NM\$ -50FM\$ 3GM\$
 0.9PL -0.4LIV 2.2DPR 2.1CCR 1.8HCR 2.99SCS
 AJCA 04/01/2019 PTAT 53%R -0.2 JUI -0.9 JPI 50%R -15
 SIRE: BW COUNTRY-ET GJPI 7 10%ILE

SISTER(S):
 JX PEARLMONT DALE SHARON {3} 91%
 8-00 305 2 19220 4.9 942 3.6 683 96DCR 2361C

SISTER(S):
 PEARLMONT MOR SAM SARAH {6} 80%
 1-11 305 3 18440 4.1 757 3.0 559 92DCR 1927C
 NEXT DAM:
 PEARLMONT MONTANA SAMARA {5} 85%
 3-11 305 2 18310 5.5 1000 3.7 683 99DCR 2363C
 SIRE: ROCK MAPLE BROOK MONTANA-ET GJPI -46 4%ILE
 4TH DAM:
 FUTURE SAMOA OF PEARLMONT {4} 90%
 3-00 305 2 18090 4.9 881 3.9 698 98DCR V 2271C



PEARLMONT JIMMIE DAWN-ET, E-90%
SISTER TO THE GRANDAM OF LOT 102



SUNSET CANYON ALLSTAR DAFFY 161-ET, E-91%
SISTER GRANDAM OF LOT 102



PEARLMONT RESTORE DEENA-ET, E-90%
SISTER TO GRANDAM OF LOT 102



PEARLMONT RESTORE DIXIE-ET, E-90%
SISTER TO GRANDAM OF LOT 102



SUNSET CANYON HEADLINE DAFFY 3-ET, E-90%
SISTER TO GRANDAM OF LOT 102



PEARLMONT IMPULS DAFFY, E-90%
GREAT-GRANDAM OF LOT 102

LOT 102 PEARLMONT MEMORY DELUXE USA 067270729 GT

BORN 05/27/2017 TATTOO / T37 P7 BBR 100
 FEMALE EFI 7.7% JH1F

PEARL, WILLIAM H BREEDER & OWNER
 BARNET, VT
 802-633-2322

CDCB GPTA 04/01/2019 ORECS 75%R 95%ILE
 971M 68F 39P 405CM\$ 390NM\$ 356FM\$ 265GM\$
 1.6PL -1.8LIV -3.5DPR -2.3CCR -2.1HCR 3.04SCS
 AJCA 04/01/2019 GPTAT 75%R 1.4 GJUI 9.3 GJPI 70%R
 105

ST	SR	DF	RA	RW	RL	FA	FU
0.8	0.4	1.5	L0.5	0.8	S0.0	S0.5	0.5
RH	RUI	UC	UD	TP	TL	RTR	RTS
1.1	1.1	0.4	S0.3	C0.8	S0.6		

BRED: 09/19/2018 DUE: 06/25/2019 TO
 PEARLMONT REGENCY TIBET
 USA 067270696 14JE1624
 CDCB GPTA 04/01/2019 0%RIP
 76%R 906M 0.03% 49F 56%ILE
 76%R 0.06% 45P 433CM\$ 409NM\$ 354FM\$ 365GM\$
 2.8PL -1.0LIV -0.4DPR 1.6CCR 2.5HCR 3.25SCS
 AJCA 04/01/2019 ODAUS
 GPTAT 77%R 1.6 GJUI 14.2 GJPI 71%R 127

SIRE:
 PEARLMONT AMAZING MEMORY
 USA 067208570 GT80K BBR 100 JH1F 11JE1243
 CDCB GPTA 04/01/2019 159DAUS 28HRDS 77%RIP
 93%R 1546M 0.07% 88F 97%ILE
 94%R 0.00% 55P 589CM\$ 577NM\$ 548FM\$ 471GM\$
 2.7PL -0.6LIV -1.5DPR -1.0CCR -1.9HCR 3.07SCS
 AJCA 04/01/2019 32DAUS
 GPTAT 84%R 1.3 GJUI 13.6 GJPI 86%R 157

DAM:
 PEARLMONT AMAZING DELIGHT
 USA 067270610 GT13K BBR 100 JH1F
 TATTOO / LL8
 DHIA HERD # 13-03-0223 CONTROL # 610

2-07 305 2 15140 5.2 789 3.6 547 101DCR 1891C
 305 2X ME AVG 1L 18086M 936F 658P 2275C

3-01 84% 4-04 87%
 ST SR DF RA RW RL FA FU RH RUW UC UD TP TL RTR RTS
 35 37 42 19 40 16 37 29 31 39 41 19 33 18 43 27

PPA 654M 79F 56P / YD 657M 78F 56P
 CDCB GPTA 04/01/2019 2RECS 79%R 60%ILE
 68M 29F 18P 248CM\$ 219NM\$ 159FM\$ 148GM\$
 2.2PL -0.9LIV -1.7DPR -1.7CCR -0.6HCR 2.87SCS
 AJCA 04/01/2019 GPTAT 79%R 0.8 GJUI 8.7
 GJPI 75%R 71

SISTER(S):
 PEARLMONT RENEGADE SUNSHINE 86%
 4-00 305 2 16740 5.6 942 3.9 651 102DCR 2253C
 PEARLMONT MEDALIST SUNLIGHT 86%
 1-10 305 2 14360 4.9 701 3.6 523 101DCR 1808C

NEXT DAM:
 PEARLMONT IMPULS DAFFY 90%
 4-03 305 2 18560 5.0 932 3.8 707 102DCR 2446C
 SIRE: ISDK Q IMPULS GJPI 72 25%ILE

4TH DAM:
 PEARLMONT PARAMOUNT DAFFODIL 91%
 4-01 297 2 20740 4.4 904 3.3 694 98DCR 2397C

SHOT OF NAT AMAZING-ET
 USA 117981472 GT80K BBR 100 JH1C 14JE611
 CDCB GPTA 04/01/2019 664DAUS 144HRDS 10%RIP
 98%R 335M 0.17% 51F 48%ILE
 98%R 0.09% 30P 392CM\$ 360NM\$ 291FM\$ 268GM\$
 2.7PL -0.1LIV -1.8DPR -1.7CCR -1.4HCR 3.02SCS
 AJCA 04/01/2019 257DAUS
 GPTAT 96%R 1.0 GJUI 16.0 GJPI 94%R 108

PEARLMONT VENERABLE MIRABEL-ET 85%
 USA 067139464 GT8K BBR 100 JH1F
 TATTOO / M70
 DHIA HERD # 13-03-0223 CONTROL # 464
 1-10 305 2 16430 5.0 820 3.5 580 101DCR 2005C
 2-11 300 2 18260 5.1 924 3.6 651 102DCR 2250C
 3-10 305 2 18570 4.6 860 3.4 631 98DCR 2180C
 4-10 277 2 16360 5.0 811 3.4 557 101DCR 1924C
 305 2X ME AVG 4L 20092M 990F 700P 2421C
 PPA 2031M 136F 54P / YD 2194M 138F 65P
 CDCB GPTA 04/01/2019 4RECS 83%R 80%ILE
 919M 56F 28P 290CM\$ 290NM\$ 291FM\$ 235GM\$
 0.4PL -1.5LIV -1.3DPR -0.4CCR -0.3HCR 3.06SCS
 AJCA 04/01/2019 GPTAT 80%R 0.3 GJUI -3.3 GJPI 77%R 70

SHOT OF NAT AMAZING-ET
 USA 117981472 GT80K BBR 100 JH1C 14JE611
 CDCB GPTA 04/01/2019 664DAUS 144HRDS 10%RIP
 98%R 335M 0.17% 51F 48%ILE
 98%R 0.09% 30P 392CM\$ 360NM\$ 291FM\$ 268GM\$
 2.7PL -0.1LIV -1.8DPR -1.7CCR -1.4HCR 3.02SCS
 AJCA 04/01/2019 257DAUS
 GPTAT 96%R 1.0 GJUI 16.0 GJPI 94%R 108

PEARLMONT JIMMIE DAYLIGHT-ET 90%
 USA 116341851 GT50K BBR 100 JH1C
 TATTOO / MP92
 DHIA HERD # 13-03-0223 CONTROL # 295
 1-09 305 2 12760 4.9 630 3.6 455 101DCR 1573C
 3-00 285 2 16580 4.7 782 3.6 600 101DCR 2075C
 4-00 305 2 17410 5.0 872 3.8 656 102DCR 2269C
 5-00 305 2 21420 4.8 1032 3.8 807 102DCR 2771C
 6-01 273 2 19500 4.9 960 3.8 738 101DCR 2553C
 7-00 305 2 20890 4.5 939 3.6 758 100DCR 2553C
 8-02 305 2 19420 4.6 896 3.7 716 102DCR 2427C
 305 2X ME AVG 7L 19925M 942F 727P 2499C
 PPA 2344M 126F 112P / YD 1091M 71F 69P
 CDCB GPTA 04/01/2019 5RECS 83%R 28%ILE
 180M 11F 20P 126CM\$ 102NM\$ 49FM\$ 48GM\$
 0.4PL -2.1LIV -2.1DPR -2.3CCR 0.5HCR 2.97SCS
 AJCA 04/01/2019 GPTAT 83%R 0.4 GJUI 5.5 GJPI 79%R 44
 SIRE: FOREST GLEN VD JADES JIMMIE-ET GJPI 20 5%ILE

SISTER(S):
 PEARLMONT JIMMIE DARLING-ET 90%
 4-09 305 2 18880 4.9 921 3.8 709 86DCR 2453C
 PEARLMONT JIMMIE DAWN-ET 90%
 1-11 305 2 17226 4.0 686 3.7 644 104DCR 1994C
 PEARLMONT RESTORE DEENA-ET 90%
 4-10 305 2 18990 5.1 963 3.7 707 102DCR 2446C
 PEARLMONT RESTORE DAHLIA-ET 84%
 2-00 365 2 22726 4.4 997 3.4 770 97DCR 2660C
 PEARLMONT RESTORE DIXIE-ET 90%
 5-06 305 3 24280 4.4 1072 3.4 833 102DCR 2867C
 JX PEARLMONT DALE DUSK {3}-ET 85%
 1-09 305 3 19370 3.0 585 3.5 685 98DCR 1889C
 PEARLMONT RESTORE DIANE-ET 82%
 7-07 305 2 20970 4.9 1018 3.4 703 101DCR 2428C
 SUNSET CANYON HEADLINE DAFFY 1-ET 90%
 3-09 305 2 21320 4.9 1040 3.8 805 98DCR 2781C
 SUNSET CANYON HEADLINE DAFFY 2-ET 91%
 3-09 305 2 20920 5.9 1230 3.9 824 98DCR 2852C
 SUNSET CANYON HEADLINE DAFFY 3-ET 90%
 4-06 305 3 24060 4.4 1048 3.3 795 102DCR 2745C
 SUNSET CANYON RENEGADE DAFFY-ET 90%
 3-03 297 2 20930 5.8 1210 4.1 857 97DCR 2968C
 SUNSET CANYON VIBRANT DAFFY 921-ET 92%
 5-03 305 2 21220 3.5 750 3.4 716 102DCR 2192C
 SUNSET CANYON VIBRANT DAFFY 922-ET 86%
 4-05 305 2 26280 4.7 1226 3.3 878 98DCR 3032C
 SUNSET CANYON MATINEE DAFFY 940-ET 88%
 1-07 305 2 16060 5.2 829 3.6 581 100DCR 2009C
 SUNSET CANYON SENECA DAFFY 969-ET 87%
 2-11 305 2 20200 5.6 1138 3.8 765 98DCR 2647C
 SUNSET CANYON MERCHANT DAFFY 90%
 2-08 305 2 19070 6.0 1137 4.1 779 98DCR 2698C
 SUNSET CANYON ALLSTAR DAFFY 151-ET 84%
 2-10 305 2 19460 5.5 1080 3.7 716 98DCR 2476C
 SUNSET CANYON VICTORY DAFFY 242-ET 85%
 3-09 305 2 23690 5.2 1241 3.6 863 96DCR 2984C
 SUNSET CANYON VICTORY DAFFY 244-ET 83%
 3-11 294 2 20840 6.1 1261 3.9 814 96DCR 2818C
 SUNSET CANYON VICTORY DAFFY 248-ET 90%
 4-04 277 2 21400 5.4 1165 3.8 805 96DCR 2785C



PEARLMONT RESTORE DEENA-ET, E-90%
GREAT-GRANDAM OF LOT 103



PEARLMONT IMPULS DAFFY, E-90%
FOURTH DAM OF LOT 103



SOMERHILL MONTANA DAISY, E-91%
SIXTH DAM OF LOT 103

LOT 103 PEARLMONT DARBY DEANNE USA 067270738

BORN 07/01/2017 TATTOO / T46 P5
 FEMALE EFI 7.8%

PA 707M 29F 27P
 308CM\$ 300NM\$ 281FM\$
 3.0PL 0.3DPR -0.2CCR 1.4HCR 3.02SCS
 PA TYPE 0.7 JPI 29%R 92
 ST SR DF RA RW RL FA FU
 -0.1 -0.2 0.5 L1.4 -0.3 S0.3 S0.2 -0.1
 RH RUW UC UD TP TL RTR RTS
 0.7 0.4 0.7 S0.6 C0.5 S0.4

BRED: 12/28/2018 DUE: 10/03/2019 TO
 PEARLMONT REGENCY TIBET
 USA 067270696 14JE1624
 CDCB GPTA 04/01/2019 0%RIP
 76%R 906M 0.03% 49F 56%ILE
 76%R 0.06% 45P 433CM\$ 409NM\$ 354FM\$ 365GM\$
 2.8PL -1.0LIV -0.4DPR 1.6CCR 2.5HCR 3.25SCS
 AJCA 04/01/2019 ODAUS
 GPTAT 77%R 1.6 GJUI 14.2 GJPI 71%R 127

SIRE:
 PEARLMONT FORMIDABLE DARBY
 USA 067270628 GT99K BBR 100 JH1F 1JE948
 CDCB GPTA 04/01/2019 0%RIP
 77%R 1378M -0.12% 40F 61%ILE
 77%R -0.04% 41P 422CM\$ 424NM\$ 427FM\$ 386GM\$
 4.1PL 0.9LIV 0.9DPR 0.6CCR 1.3HCR 3.06SCS
 AJCA 04/01/2019 ODAUS
 GPTAT 77%R 1.1 GJUI 9.3 GJPI 73%R 127

DAM:
 PEARLMONT PROMISE DEANDRA
 USA 067270634 / L42
 TATTOO / L42
 PA 36M 19F 12P
 194CM\$ 175NM\$ 136FM\$
 1.9PL -0.4DPR -1.1CCR 1.5HCR 2.97SCS
 PA TYPE 0.3 JPI 43%R 58

SISTER(S):
 PEARLMONT SEBASTIAN DEIDRA 87%
 1-10 305 2 16160 5.1 820 3.4 548 101DCR 1893C

PEARL, WILLIAM H BREEDER & OWNER
 BARNET, VT
 802-633-2322

HI-LAND SCORE FORMIDABLE
 USA 067247473 GT80K BBR 100 JH1F 1JE882
 CDCB GPTA 04/01/2019 2151DAUS 148HRDS 12%RIP
 99%R 1820M -0.24% 35F 75%ILE
 99%R -0.07% 50P 464CM\$ 472NM\$ 491FM\$ 423GM\$
 5.2PL 2.4LIV 1.0DPR 0.4CCR 2.5HCR 3.07SCS
 AJCA 04/01/2019 575DAUS
 GPTAT 98%R 0.7 GJUI 5.7 GJPI 96%R 141

PEARLMONT JUPITER DARLA 88%
 USA 067208516 GT8K BBR 100 JH1F
 TATTOO / G23
 DHIA HERD # 13-03-0223 CONTROL # 516
 1-10 297 2 11850 5.3 629 3.9 468 100DCR 1620C
 2-10 305 2 9680 5.4 518 3.9 382 96DCR 1322C
 3-10 305 2 14080 5.5 774 4.0 562 102DCR 1946C
 4-11 289 2 11990 5.9 703 4.3 511 102DCR 1770C
 305 2X ME AVG 4L 13546M 746F 547P 1895C
 PPA -3055M -52F -46P / YD -1344M 1F -4P
 CDCB GPTA 04/01/2019 4RECS 82%R 74%ILE
 596M 38F 30P 282CM\$ 264NM\$ 222FM\$ 212GM\$
 1.2PL -2.2LIV -1.3DPR -1.0CCR 0.5HCR 3.04SCS
 AJCA 04/01/2019 GPTAT 81%R 0.9 GJUI 5.1 GJPI 77%R 83

CRF LEGAL PROMISE
 USA 117722352 GT50K BBR 100 JH1F 203JE1347
 CDCB GPTA 04/01/2019 3457DAUS 220HRDS 4%RIP
 99%R -167M 0.13% 18F 28%ILE
 99%R 0.10% 13P 290CM\$ 262NM\$ 200FM\$ 228GM\$
 3.5PL 3.5LIV 0.4DPR -0.3CCR 3.9HCR 3.05SCS
 AJCA 04/01/2019 1358DAUS
 GPTAT 99%R 0.8 GJUI 21.1 GJPI 99%R 91

PEARLMONT LOVABULL DEANNE-ET 83%
 USA 067104399 GT3K BBR 100 JH1C
 TATTOO / M5
 DHIA HERD # 13-03-0223 CONTROL # 399
 2-01 305 2 16560 4.7 775 3.4 571 101DCR 1973C
 3-06 305 2 18460 4.9 897 3.5 651 102DCR 2250C
 4-07 305 2 19690 4.8 942 3.6 712 102DCR 2462C
 5-08 188 2 13770 4.6 634 3.5 487 85DCR 1683C
 305 2X ME AVG 4L 19878M 947F 708P 2448C
 PPA 1565M 106F 64P / YD 827M 78F 42P
 CDCB GPTA 04/01/2019 4RECS 78%R 25%ILE
 239M 19F 11P 97CM\$ 88NM\$ 71FM\$ 49GM\$
 0.2PL -1.1LIV -1.1DPR -1.8CCR -1.0HCR 2.89SCS
 AJCA 04/01/2019 GPTAT 78%R -0.2 GJUI -8.1 GJPI 73%R 24
 SIRE: DEN-KEL JACE LOVABULL-P GJPI 13 12%ILE

SISTER(S):
 PEARLMONT RENEGADE DENISE-ET 87%
 3-09 274 2 18590 5.4 998 3.8 712 103DCR 2464C
 PEARLMONT RENEGADE DELILAH-ET 86%
 4-00 305 2 17900 5.6 1010 4.0 709 102DCR 2454C
 PEARLMONT SAMSON DENIE 88%
 3-06 305 2 17920 5.3 950 3.7 658 102DCR 2276C

NEXT DAM:
 PEARLMONT RESTORE DEENA-ET 90%
 4-10 305 2 18990 5.1 963 3.7 707 102DCR 2446C
 SIRE: SCHULTZ DUDLEY RESTORE-ET GJPI 32 14%ILE

4TH DAM:
 PEARLMONT IMPULS DAFFY 90%
 4-03 305 2 18560 5.0 932 3.8 707 102DCR 2446C



PEARLMONT VENERABLE SWEETNESS-ET, VG-87%
SISTER TO THE GRANDAM OF LOT 104



PEARLMONT VIBRANT SWEETHEART, E-90%
GREAT-GRANDAM OF LOT 104



PEARLMONT IMPULS DAFFY, E-90%
FIFTH DAM OF LOT 104



SOMERHILL MONTANA DAISY, E-91%
SEVENTH DAM OF LOT 104

LOT 104 PEARLMONT SLUGGER SOPHIE-P USA 067270746

BORN 08/15/2017 TATTOO / T54 P8
 FEMALE EFI 8.3%

PEARL, WILLIAM H BREEDER & OWNER
 BARNET, VT
 802-633-2322

PA 539M 53F 35P
 396CM\$ 367NM\$ 303FM\$
 2.3PL -2.5DPR -1.8CCR 0.1HCR 3.03SCS
 PA TYPE 1.5 JPI 37%R 115
 ST SR DF RA RW RL FA FU
 1.8 0.2 1.4 L0.2 0.8 P0.3 S0.5 1.5
 RH RUW UC UD TP TL RTR RTS
 1.4 1.0 0.8 S2.2 C1.1 S0.2

AHLEM NIKON-P
 USA 071199770 GT50K BBR 100 JH1F 29JE3870
 CDCB GPTA 04/01/2019 1291DAUS 255HRDS 6%RIP
 99%R 306M 0.21% 56F 49%ILE
 99%R 0.09% 30P 397CM\$ 368NM\$ 301FM\$ 263GM\$
 2.6PL -0.2LIV -2.3DPR -2.4CCR -2.0HCR 3.21SCS
 AJCA 04/01/2019 654DAUS
 GPTAT 98%R 1.2 GJUI 21.2 GJPI 97%R 107
 KASH IN DIMENSION 39428-P-ET 90%
 USA 071054955 GT8K BBR 100 JH1F
 DHIA HERD # 93-54-0855 CONTROL # 39428
 1-10 282 3 16470 5.7 946 3.9 638 92DCR 2208C
 2-09 298 3 21600 5.6 1215 4.0 869 93DCR 3009C
 3-09 305 3 21960 5.6 1239 4.1 900 95DCR 3117C
 305 2X ME AVG 3L 20820M 1204F 849P 2941C
 PPA 916M 174F 91P / YD 765M 154F 87P
 CDCB GPTA 04/01/2019 3RECS 88%R 97%ILE
 213M 59F 37P 477CM\$ 423NM\$ 309FM\$ 352GM\$
 2.4PL -0.6LIV -1.1DPR 0.0CCR 1.3HCR 2.80SCS
 AJCA 04/01/2019 GPTAT 84%R 1.0 GJUI 8.8 GJPI 82%R 139

BRED: 10/09/2018 DUE: 07/15/2019 TO
 RIVER VALLEY PFEN PROMO-P-ET
 USA 075341095 7JE5071
 CDCB GPTA 04/01/2019 0%RIP
 76%R 1089M -0.04% 44F 63%ILE
 76%R 0.03% 45P 451CM\$ 433NM\$ 393FM\$ 385GM\$
 3.5PL 0.3LIV 0.1DPR 1.5CCR 0.6HCR 3.11SCS
 AJCA 04/01/2019 ODAUS
 GPTAT 77%R 1.4 GJUI 16.2 GJPI 72%R 131

SIRE:
 KASH-IN SLUGGER-P-ET
 JE840003126536278 GT99K BBR 100 JH1F 7JE1526
 CDCB GPTA 04/01/2019 100%RIP
 77%R 262M 0.33% 79F 87%ILE
 77%R 0.15% 40P 571CM\$ 520NM\$ 408FM\$ 432GM\$
 2.9PL -0.8LIV -1.3DPR -0.5CCR -0.4HCR 3.05SCS
 AJCA 04/01/2019 ODAUS
 GPTAT 77%R 1.3 GJUI 20.4 GJPI 73%R 158

DAM:
 PEARLMONT BARNABAS SAPPHIRE
 USA 067270649 GT13K BBR 100 JH1F
 TATTOO / L55
 DHIA HERD # 13-03-0223 CONTROL # 649
 2-00 305 2 14470 4.6 664 3.6 517 101DCR 1778C
 305 2X ME AVG 1L 19229M 865F 682P 2328C
 2-04 86% 3-07 87%
 ST SR DF RA RW RL FA FU RH RUW UC UD TP TL RTR RTS
 42 36 40 23 34 29 33 34 40 38 46 27 46 22 48 34
 PPA 766M 10F 26P / YD 859M 7F 28P
 CDCB GPTA 04/01/2019 2RECS 80%R 59%ILE
 815M 27F 29P 221CM\$ 213NM\$ 197FM\$ 107GM\$
 1.6PL -1.8LIV -3.6DPR -3.0CCR 0.5HCR 3.00SCS
 AJCA 04/01/2019 GPTAT 79%R 1.6 GJUI 24.3 GJPI 75%R 72

JARS OF CLAY BARNABAS
 USA 067342492 GT80K BBR 100 JH1F 7JE1294
 CDCB GPTA 04/01/2019 3088DAUS 487HRDS 32%RIP
 99%R 693M 0.02% 36F 24%ILE
 99%R 0.00% 24P 224CM\$ 218NM\$ 207FM\$ 110GM\$
 2.2PL -4.9LIV -3.9DPR -4.1CCR 1.7HCR 3.01SCS
 AJCA 04/01/2019 1435DAUS
 GPTAT 99%R 2.4 GJUI 24.0 GJPI 97%R 64
 PEARLMONT MEDALIST SWEETIE PIE-ET 87%
 USA 067139486 GT8K BBR 100 JH1F
 TATTOO / M92
 DHIA HERD # 13-03-0223 CONTROL # 486
 1-11 305 2 14630 4.5 665 3.7 541 101DCR 1814C
 2-11 303 2 18060 4.3 770 3.7 662 101DCR 2151C
 3-10 305 2 18640 4.2 787 3.6 677 100DCR 2199C
 305 2X ME AVG 4L 19305M 822F 698P 2282C
 PPA 1791M -10F 69P / YD 1559M 2F 58P
 CDCB GPTA 04/01/2019 4RECS 81%R 69%ILE
 620M 7F 21P 254CM\$ 247NM\$ 235FM\$ 201GM\$
 4.0PL 2.4LIV -0.2DPR 1.0CCR 0.6HCR 2.88SCS
 AJCA 04/01/2019 GPTAT 79%R 1.0 GJUI 22.7 GJPI 76%R 89
 SIRE: SUNSET CANYON MEDALIST-ET GJPI 84 35%ILE

SISTER(S):
 PEARLMONT VENERABLE SWEETNESS-ET 91%
 4-07 305 2 20100 4.3 863 3.3 672 100DCR 2309C
 PEARLMONT VISIONARY SAVORY 87%
 3-10 305 2 19050 4.2 808 3.6 680 100DCR 2236C
 PEARLMONT HULK SWIRL 85%
 2-11 305 2 15760 5.5 871 3.8 597 100DCR 2065C
 PEARLMONT HECTOR SWEETS 80%
 1-11 291 2 15350 4.4 668 3.4 525 101DCR 1795C

NEXT DAM:
 PEARLMONT VIBRANT SWEETHEART 87%
 5-01 305 2 20140 4.0 804 3.6 719 101DCR 2284C
 SIRE: ALL LYNNS RESTORE VIBRANT-ET GJPI 70 26%ILE

4TH DAM:
 PEARLMONT JIMMIE DARLING-ET 90%
 4-09 305 2 18880 4.9 921 3.8 709 86DCR 2453C

LOT 105 PEARLMONT COMANCHE TIKI USA 067270754

BORN 08/30/2017 TATTOO / T62 P7
 FEMALE EFI 8.6%

PA 1163M 46F 38P
 377CM\$ 371NM\$ 358FM\$
 3.0PL -1.0DPR -0.5CCR 2.2HCR 2.93SCS
 PA TYPE 1.0 JPI 41%R 110
 ST SR DF RA RW RL FA FU
 1.2 0.5 1.2 L0.1 0.1 S0.3 S0.3 0.5
 RH RUW UC UD TP TL RTR RTS
 0.8 0.9 -0.5 S0.7 C0.0 S0.3

BRED: 10/06/2018 DUE: 07/12/2019 TO
 PEARLMONT REGENCY TIBET
 USA 067270696 14JE1624
 CDCB GPTA 04/01/2019 0%RIP
 76%R 906M 0.03% 49F 56%ILE
 76%R 0.06% 45P 433CM\$ 409NM\$ 354FM\$ 365GM\$
 2.8PL -1.0LIV -0.4DPR 1.6CCR 2.5HCR 3.25SCS
 AJCA 04/01/2019 0DAUS
 GPTAT 77%R 1.6 GJUI 14.2 GJPI 71%R 127

SIRE:
 AHLEM AXIS COMANCHE-ET
 USA 073409554 GT99K BBR 100 JH1F 1JE928
 CDCB GPTA 04/01/2019 452DAUS 51HRDS 91%RIP
 97%R 1609M -0.07% 61F 88%ILE
 97%R -0.03% 51P 538CM\$ 529NM\$ 513FM\$ 446GM\$
 4.3PL -0.5LIV -1.0DPR 0.3CCR 4.3HCR 2.79SCS
 AJCA 04/01/2019 67DAUS
 GPTAT 90%R 1.8 GJUI 10.7 GJPI 90%R 161

DAM:
 PEARLMONT CALYPSO TERIYAKI
 USA 067270668 GT13K BBR 100 JH1F
 TATTOO / L74
 DHIA HERD # 13-03-0223 CONTROL # 668
 1-10 305 2 13470 4.8 646 3.6 486 101DCR 1680C
 305 2X ME AVG 1L 18482M 869F 661P 2285C
 2-02 81% 3-05 81%
 ST SR DF RA RW RL FA FU RH RUW UC UD TP TL RTR RTS
 34 37 27 23 30 28 27 31 36 31 29 26 34 19 26 32
 PPA 1207M 59F 30P / YD 1216M 59F 34P
 CDCB GPTA 04/01/2019 2RECS 79%R 58%ILE
 717M 30F 25P 216CM\$ 212NM\$ 202FM\$ 165GM\$
 1.7PL -1.9LIV -0.9DPR -1.2CCR 0.0HCR 3.07SCS
 AJCA 04/01/2019 GPTAT 78%R 0.2 GJUI -0.1 GJPI 73%R 59

PEARL, WILLIAM H BREEDER & OWNER
 BARNET, VT
 802-633-2322

SUGAR GROVE VALENTINO AXIS
 USA 067072875 GT50K BBR 100 JH1F 7JE1274
 CDCB GPTA 04/01/2019 1977DAUS 269HRDS 10%RIP
 99%R 1801M -0.23% 35F 53%ILE
 99%R -0.04% 56P 396CM\$ 389NM\$ 377FM\$ 192GM\$
 3.5PL 1.5LIV -5.8DPR -5.2CCR 1.2HCR 2.85SCS
 AJCA 04/01/2019 906DAUS
 GPTAT 99%R 2.0 GJUI 12.1 GJPI 97%R 116

AHLEM LEGAL CHARM 35462 88%
 USA 069042668 GT3K BBR 100 JH1F
 TATTOO / L5462
 DHIA HERD # 93-24-0224 CONTROL # 35462
 1-09 305 2 16420 5.0 816 3.6 596 98DCR 2061C
 3-00 305 3 22490 5.3 1193 3.7 833 96DCR 2881C
 305 2X ME AVG 2L 23060M 1161F 841P 2908C
 PPA 1544M 116F 49P / YD 1296M 95F 40P
 CDCB GPTA 04/01/2019 2RECS 88%R 87%ILE
 567M 44F 23P 334CM\$ 323NM\$ 299FM\$ 302GM\$
 2.4PL -2.1LIV 0.3DPR 0.8CCR 1.9HCR 2.93SCS
 AJCA 04/01/2019 GPTAT 83%R 1.4 GJUI 16.2 GJPI 80%R 102

AHLEM PRESCOTT CALYPSO-ET
 USA 071199843 GT80K BBR 100 JH1F 7JE1350
 CDCB GPTA 04/01/2019 3015DAUS 238HRDS 33%RIP
 99%R 1245M -0.22% 12F 20%ILE
 99%R -0.07% 31P 183CM\$ 186NM\$ 200FM\$ 142GM\$
 2.0PL -4.3LIV -1.3DPR -0.7CCR -0.5HCR 2.70SCS
 AJCA 04/01/2019 1461DAUS
 GPTAT 99%R 1.5 GJUI 15.4 GJPI 96%R 74

PEARLMONT VERNON TERRY-ET 82%
 USA 067208531 GT8K BBR 100 JH1F
 TATTOO / G38
 DHIA HERD # 13-03-0223 CONTROL # 531
 2-01 284 2 12510 5.5 689 3.8 477 98DCR 1650C
 3-00 219 2 13150 5.5 718 3.7 492 96DCR 1702C
 305 2X ME AVG 2L 17690M 956F 666P 2304C
 PPA -980M 102F 14P / YD -353M 121F 34P
 CDCB GPTA 04/01/2019 2RECS 80%R 92%ILE
 65M 52F 18P 387CM\$ 361NM\$ 303FM\$ 330GM\$
 3.3PL 0.8LIV 1.0DPR 0.6CCR 0.1HCR 2.97SCS
 AJCA 04/01/2019 GPTAT 79%R -0.5 GJUI -2.5 GJPI 74%R 98

SIRE: ALL LYNN'S MAXIMUM VERNON-ET GJPI 98 55%ILE

SISTER(S):
 PEARLMONT DAVID TRACEY-ET 87%
 2-10 305 2 15800 5.1 805 3.6 569 99DCR 1967C
 PEARLMONT VERNON TAYLOR-ET 84%
 3-03 305 2 16230 5.6 906 3.6 587 96DCR 2030C
 PEARLMONT VERNON TIARA-ET 85%
 2-11 305 2 15240 4.8 727 3.6 550 100DCR 1902C
 PEARLMONT PILGRIM TINGLE 90%
 2-00 291 2 15630 5.2 816 3.5 554 99DCR 1915C
 RANKS ON THE TOP 1-1/2% LIST FOR JPI

NEXT DAM:
 PEARLMONT ZUMA TINY 85%
 4-11 305 2 14950 6.3 935 4.0 594 99DCR 2056C
 SIRE: ISDK DJ ZUMA GJPI 112 34%ILE

4TH DAM:
 PEARLMONT TBONE BETS TINA 86%
 5-01 305 2 19110 5.4 1031 3.7 715 102DCR 2473C



JX PEARLMONT LEGAL ESSENCE {4}, E-92%
SISTER TO THE GRANDAM OF LOT 106

LOT 106 JX PEARLMONT DARBY HESTER {6} USA 067270747

BORN 08/18/2017 TATTOO / T55 P8
FEMALE EFI 7.8%

PEARL, MERWYN E BREEDER & OWNER
BARNET, VT
802-633-2881

PA 1037M 53F 41P
422CM\$ 408NM\$ 375FM\$
2.9PL -1.3DPR -1.1CCR 0.7HCR 3.02SCS
PA TYPE 1.1 JPI 30%R 118
ST SR DF RA RW RL FA FU
0.4 0.3 0.9 L1.4 0.1 S0.6 S0.2 0.3
RH RUW UC UD TP TL RTR RTS
1.6 0.7 0.4 S0.4 W0.2 L0.0

BRED: 09/18/2018 DUE: 06/24/2019 TO
PEARLMONT REGENCY TIBET
USA 067270696 14JE1624
CDCB GPTA 04/01/2019 0%RIP
76%R 906M 0.03% 49F 56%ILE
76%R 0.06% 45P 433CM\$ 409NM\$ 354FM\$ 365GM\$
2.8PL -1.0LIV -0.4DPR 1.6CCR 2.5HCR 3.25SCS
AJCA 04/01/2019 ODAUS
GPTAT 77%R 1.6 GJUI 14.2 GJPI 71%R 127

SIRE:
PEARLMONT FORMIDABLE DARBY
USA 067270628 GT99K BBR 100 JH1F 1JE948
CDCB GPTA 04/01/2019 0%RIP
77%R 1378M -0.12% 40F 61%ILE
77%R -0.04% 41P 422CM\$ 424NM\$ 427FM\$ 386GM\$
4.1PL 0.9LIV 0.9DPR 0.6CCR 1.3HCR 3.06SCS
AJCA 04/01/2019 ODAUS
GPTAT 77%R 1.1 GJUI 9.3 GJPI 73%R 127

DAM:
JX PEARLMONT MACKENZIE ESTHER {5}
USA 067270666
TATTOO / L72
DHIA HERD # 13-03-0223 CONTROL # 666
1-10 305 2 14580 5.1 745 3.7 544 101DCR 1882C
305 2X ME AVG 1L 20005M 1002F 739P 2556C
2-02 77% 2-09 83% 3-05 86%
ST SR DF RA RW RL FA FU RH RUW UC UD TP TL RTR RTS
40 36 40 23 36 29 24 37 39 42 39 28 40 17 30 35
PPA 906M 156F 88P / YD 1549M 153F 100P
CDCB PTA 04/01/2019 2RECS 53%R 95%ILE
696M 65F 40P 422CM\$ 391NM\$ 322FM\$ 265GM\$
1.7PL -1.4LIV -3.5DPR -2.8CCR 0.0HCR 2.98SCS
AJCA 04/01/2019 PTAT 47%R 1.1 JUI 5.8 JPI 47%R 109

HI-LAND SCORE FORMIDABLE
USA 067247473 GT80K BBR 100 JH1F 1JE882
CDCB GPTA 04/01/2019 2151DAUS 148HRDS 12%RIP
99%R 1820M -0.24% 35F 75%ILE
99%R -0.07% 50P 464CM\$ 472NM\$ 491FM\$ 423GM\$
5.2PL 2.4LIV 1.0DPR 0.4CCR 2.5HCR 3.07SCS
AJCA 04/01/2019 575DAUS
GPTAT 98%R 0.7 GJUI 5.7 GJPI 96%R 141
PEARLMONT JUPITER DARLA 88%
USA 067208516 GT8K BBR 100 JH1F
TATTOO / G23
DHIA HERD # 13-03-0223 CONTROL # 516
1-10 297 2 11850 5.3 629 3.9 468 100DCR 1620C
2-10 305 2 9680 5.4 518 3.9 382 96DCR 1322C
3-10 305 2 14080 5.5 774 4.0 562 102DCR 1946C
4-11 289 2 11990 5.9 703 4.3 511 102DCR 1770C
305 2X ME AVG 4L 13546M 746F 547P 1895C
PPA -3055M -52F -46P / YD -1344M 1F -4P
CDCB GPTA 04/01/2019 4RECS 82%R 74%ILE
596M 38F 30P 282CM\$ 264NM\$ 222FM\$ 212GM\$
1.2PL -2.2LIV -1.3DPR -1.0CCR 0.5HCR 3.04SCS
AJCA 04/01/2019 GPTAT 81%R 0.9 GJUI 5.1 GJPI 77%R 83

MISSISKA MACKENZIE-ET
JECAN000107987355 GT80K BBR 100 JH1F 200JE1007
CDCB GPTA 04/01/2019 6189DAUS 282HRDS 43%RIP
99%R 587M 0.36% 101F 96%ILE
99%R 0.15% 52P 625CM\$ 573NM\$ 457FM\$ 427GM\$
1.3PL -1.6LIV -3.9DPR -2.9CCR -1.2HCR 3.17SCS
AJCA 04/01/2019 2292DAUS
GPTAT 99%R 1.7 GJUI 15.2 GJPI 99%R 158

JX PEARLMONT PERFORM ESTELLE {4} 87%
USA 067208561 GT8K BBR 93 JH1F
TATTOO / G68
DHIA HERD # 13-09-4540 CONTROL # 561
PPA 1307M 23F 31P / YD 1203M 20F 29P
CDCB GPTA 04/01/2019 1RECS 80%R 32%ILE
996M 15F 20P 110CM\$ 121NM\$ 149FM\$ 22GM\$
2.0PL -1.2LIV -3.2DPR -2.7CCR 1.2HCR 2.78SCS
AJCA 04/01/2019 GPTAT 79%R 0.3 GJUI 0.5 GJPI 74%R 32
SIRE: WAUNAKEE LEGAL PERFORM GJPI 88 36%ILE

SISTER(S):
JX PEARLMONT LEGAL ESSENCE {4} 92%
5-07 305 2 22670 3.9 893 3.2 723 97DCR 2426C

NEXT DAM:
JX PEARLMONT CARL DI ESCAPE {3} 92%
5-00 305 2 19250 4.4 855 3.4 653 102DCR 2256C
SIRE: JX OOMSDALE GRATITUDE COUNTRY CARL {2}-ET GJPI -20 5%ILE

4TH DAM:
PEARLMONT MOR DI EMBASSY 90%
3-11 284 2 18200 4.5 815 3.6 651 101DCR 2206C

LOT 107 CEDAR MTN FARM COMANCHE LAVERNE JE840003140929248 GT

BORN 06/16/2017 P5 BBR 100
 FEMALE EFI 7.8% AMERICAN ID 148 / 148
 JH1F

GAWALT, KERRY
 HARTLAND, VT
 802-436-1448
 BREEDER & OWNER

CDCB GPTA 04/01/2019 ORECS 75%R 87%ILE
 586M 48F 32P 346CM\$ 322NM\$ 271FM\$ 241GM\$
 2.3PL -0.7LIV -1.7DPR -1.3CCR 1.6HCR 2.99SCS
 AJCA 04/01/2019 GPTAT 75%R 0.6 GJUI 2.1 GJPI 71%R 90
 ST SR DF RA RW RL FA FU
 2.2 1.2 1.1 L1.2 0.5 S0.2 S0.2 -0.3
 RH RUW UC UD TP TL RTR RTS
 0.6 0.8 0.2 S0.3 W0.3 L0.3

BRED: 09/08/2018 DUE: 06/14/2019 TO
 JX FARIA BROTHERS VANDRELL {2}-ET
 JE840003011609959 1JE892
 CDCB GPTA 04/01/2019 5134DAUS 150HRDS 54%RIP
 99%R 655M -0.05% 20F 51%ILE
 99%R 0.05% 34P 402CM\$ 379NM\$ 327FM\$ 404GM\$
 5.1PL 2.0LIV 3.2DPR 4.4CCR 6.2HCR 2.98SCS
 AJCA 04/01/2019 473DAUS
 GPTAT 97%R 1.1 GJUI 10.4 GJPI 95%R 131

SISTER(S):
 CEDAR MTN FARM VARICK LAUREN
 SELLING AS LOT 109

SIRE:
 AHLEM AXIS COMANCHE-ET
 USA 073409554 GT99K BBR 100 JH1F 1JE928
 CDCB GPTA 04/01/2019 452DAUS 51HRDS 91%RIP
 97%R 1609M -0.07% 61F 88%ILE
 97%R -0.03% 51P 538CM\$ 529NM\$ 513FM\$ 446GM\$
 4.3PL -0.5LIV -1.0DPR 0.3CCR 4.3HCR 2.79SCS
 AJCA 04/01/2019 67DAUS
 GPTAT 90%R 1.8 GJUI 10.7 GJPI 90%R 161

DAM:
 CEDAR MTN FARM ALLSTAR LUCERNE
 USA 067047892 GT8K BBR 100 JH1F
 DHIA HERD # 13-11-4506 CONTROL # 8605
 1-08 305 2 10740 5.8 624 4.3 457 96DCR 1583C
 2-10 305 2 11540 6.1 706 4.5 522 98DCR 1810C
 4-06 278 2 12000 5.6 676 4.2 506 97DCR 1753C
 5-05 265 2 10850 5.6 611 4.2 456 93DCR 1580C
 305 2X ME AVG 4L 13182M 758F 565P 1959C
 2-00 78% 3-02 80% 5-00 84%
 ST SR DF RA RW RL FA FU RH RUW UC UD TP TL RTR RTS
 46 35 36 41 37 27 26 26 41 37 32 16 28 18 35 34
 PPA -1490M 99F 20P / YD -1379M 69F 11P
 CDCB GPTA 04/01/2019 4RECS 78%R 66%ILE
 -400M 42F 16P 284CM\$ 238NM\$ 138FM\$ 226GM\$
 0.5PL -1.6LIV 0.2DPR 0.5CCR -0.1HCR 2.95SCS
 AJCA 04/01/2019 GPTAT 75%R 0.2 GJUI 2.9 GJPI 73%R 77

SUGAR GROVE VALENTINO AXIS
 USA 067072875 GT50K BBR 100 JH1F 7JE1274
 CDCB GPTA 04/01/2019 1977DAUS 269HRDS 10%RIP
 99%R 1801M -0.23% 35F 53%ILE
 99%R -0.04% 56P 396CM\$ 389NM\$ 377FM\$ 192GM\$
 3.5PL 1.5LIV -5.8DPR -5.2CCR 1.2HCR 2.85SCS
 AJCA 04/01/2019 906DAUS
 GPTAT 99%R 2.0 GJUI 12.1 GJPI 97%R 116
 AHLEM LEGAL CHARM 35462 88%
 USA 069042668 GT3K BBR 100 JH1F
 TATTOO / L5462
 DHIA HERD # 93-24-0224 CONTROL # 35462
 1-09 305 2 16420 5.0 816 3.6 596 98DCR 2061C
 3-00 305 3 22490 5.3 1193 3.7 833 96DCR 2881C
 305 2X ME AVG 2L 23060M 1161F 841P 2908C
 PPA 1544M 116F 49P / YD 1296M 95F 40P
 CDCB GPTA 04/01/2019 2RECS 88%R 87%ILE
 567M 44F 23P 334CM\$ 323NM\$ 299FM\$ 302GM\$
 2.4PL -2.1LIV 0.3DPR 0.8CCR 1.9HCR 2.93SCS
 AJCA 04/01/2019 GPTAT 83%R 1.4 GJUI 16.2 GJPI 80%R 102

SUNSET CANYON ANTHEMS ALLSTAR-ET
 USA 114581918 GT50K BBR 100 JH1F 1JE654
 CDCB GPTA 04/01/2019 15587DAUS 891HRDS 4%RIP
 99%R -358M 0.42% 65F 35%ILE
 99%R 0.12% 10P 331CM\$ 295NM\$ 216FM\$ 210GM\$
 0.5PL -1.5LIV -2.3DPR -2.6CCR -2.1HCR 2.84SCS
 AJCA 04/01/2019 3433DAUS
 GPTAT 99%R 0.5 GJUI 11.9 GJPI 99%R 83
 CEDAR MNT FARM IMPULS HERMIONE 86%
 USA 116379515 GT3K BBR 100 JH1F
 TATTOO / CMF41
 DHIA HERD # 13-11-4506 CONTROL # 105
 1-11 305 2 12790 4.7 600 3.8 482 97DCR 1629C
 2-11 305 2 9200 5.3 487 4.2 390 98DCR 1322C
 4-00 289 2 12380 5.1 627 3.9 488 97DCR 1681C
 5-00 305 2 12730 4.8 616 4.1 521 98DCR 1711C
 6-02 305 2 13830 4.9 680 4.0 556 97DCR 1861C
 305 2X ME AVG 5L 13064M 638F 521P 1746C
 PPA -1890M -22F -16P / YD -1445M -15F -5P
 CDCB GPTA 04/01/2019 5RECS 78%R 28%ILE
 -264M 5F 12P 136CM\$ 103NM\$ 32FM\$ 132GM\$
 1.4PL -0.5LIV 1.6DPR 2.4CCR 1.0HCR 2.98SCS
 AJCA 04/01/2019 GPTAT 75%R -0.4 GJUI -8.2 GJPI 72%R 42
 SIRE: ISDK Q IMPULS GJPI 72 25%ILE

NEXT DAM:
 FOX VALLEY IVAR HAZELNUT 85%
 10-09 305 2 13290 5.0 662 4.0 525 98DCR 1789C
 SIRE: TWIN HAVEN KHAN IVAR GJPI -33 5%ILE

4TH DAM:
 FOX VALLEY FANT AVIA

LOT 108 JX CEDAR MTN FARM DISCO OLIVE {6} JE840003151078825 GT

BORN 03/14/2018 P7 BBR 100
 FEMALE EFI 8.2% AMERICAN ID 159 / 159
 JH1F

GAWALT, KERRY
 HARTLAND, VT
 802-436-1448
 BREEDER & OWNER

CDCB GPTA 04/01/2019 ORECS 72%R 93%ILE
 874M 31F 32P 383CM\$ 370NM\$ 346FM\$ 318GM\$
 4.4PL 0.5LIV -0.1DPR 0.8CCR 1.7HCR 2.86SCS
 AJCA 04/01/2019 GPTAT 74%R 1.5 GJUI 15.5 GJPI 68%R 118
 ST SR DF RA RW RL FA FU
 1.0 0.3 1.0 L0.5 0.4 S0.2 S0.4 1.6
 RH RUW UC UD TP TL RTR RTS
 1.9 0.8 0.5 S0.9 C0.1 L0.1

SELLING OPEN

SIRE:

OAKLANE DAZZLER DISCO 2127-ET
 USA 067742127 GT99K BBR 100 JH1F 7JE1528
 CDCB GPTA 04/01/2019 0%RIP
 76%R 564M 0.10% 47F 92%ILE
 76%R 0.04% 28P 583CM\$ 559NM\$ 512FM\$ 510GM\$
 6.9PL 3.0LIV 1.3DPR 1.7CCR 3.3HCR 2.73SCS
 AJCA 04/01/2019 ODAUS
 GPTAT 77%R 1.8 GJUI 31.5 GJPI 72%R 177

DAM:

JX CEDAR MTN FARM CALYPSO ODELIA {5}
 JE840003125418609 GT29K BBR 100 JH1F
 DHIA HERD # 13-11-4506 CONTROL # 10128
 1-08 275 2 11060 3.9 430 3.6 397 95DCR 1239C
 2-08 305 2 13290 3.4 457 3.7 497 96DCR 1424C
 305 2X ME AVG 2L 15665M 576F 579P 1728C
 1-10 83% 3-00 84%
 ST SR DF RA RW RL FA FU RH RUW UC UD TP TL RTR RTS
 36 34 33 25 36 30 23 37 27 29 24 35 23 27 31
 PPA 812M -39F 48P / YD 1273M -15F 57P
 CDCB GPTA 04/01/2019 2RECS 79%R 42%ILE
 677M 9F 27P 167CM\$ 156NM\$ 132FM\$ 143GM\$
 2.0PL -1.3LIV 0.3DPR 1.2CCR 0.8HCR 2.98SCS
 AJCA 04/01/2019 GPTAT 78%R 0.6 GJUI 2.2 GJPI 74%R 57

SISTER(S):

JX CEDAR MTN FARM DISCO OASIS {5}
 SELLING AS LOT 112

SHAN-MAR HILARIO CHISEL-ET

USA 067108037 GT80K BBR 100 JH1F 7JE1375
 CDCB GPTA 04/01/2019 54DAUS 13HRDS 28%RIP
 91%R 315M 0.23% 62F 76%ILE
 92%R 0.10% 31P 513CM\$ 476NM\$ 397FM\$ 425GM\$
 3.8PL 0.3LIV 0.3DPR 0.6CCR 1.2HCR 2.89SCS
 AJCA 04/01/2019 43DAUS
 GPTAT 89%R 1.1 GJUI 10.4 GJPI 85%R 143
 SUNSET CANYON DZZLER V MAID 2348 90%
 USA 118706113 GT8K BBR 100 JH1F
 TATTOO / C348
 DHIA HERD # 46-34-0120 CONTROL # 2348
 1-10 305 2 19100 5.6 1066 3.7 702 103DCR 2428C
 2-11 305 2 24380 6.4 1566 4.0 983 103DCR 3404C
 4-01 269 2 22690 6.3 1438 4.1 935 103DCR 3239C
 305 2X ME AVG 3L 25339M 1521F 995P 3444C
 PPA 2834M 222F 125P / YD 1399M 136F 72P
 CDCB GPTA 04/01/2019 4RECS 85%R 99%ILE
 343M 47F 23P 536CM\$ 511NM\$ 460FM\$ 440GM\$
 6.2PL 3.4LIV 0.1DPR 0.7CCR 4.0HCR 2.80SCS
 AJCA 04/01/2019 GPTAT 82%R 2.1 GJUI 35.7 GJPI 79%R 159

AHLEM PRESCOTT CALYPSO-ET

USA 071199843 GT80K BBR 100 JH1F 7JE1350
 CDCB GPTA 04/01/2019 3015DAUS 238HRDS 33%RIP
 99%R 1245M -0.22% 12F 20%ILE
 99%R -0.07% 31P 183CM\$ 186NM\$ 200FM\$ 142GM\$
 2.0PL -4.3LIV -1.3DPR -0.7CCR -0.5HCR 2.70SCS
 AJCA 04/01/2019 1461DAUS
 GPTAT 99%R 1.5 GJUI 15.4 GJPI 96%R 74
 JX CEDAR MTN FARM VOLTAGE OPAL {4} 84%
 USA 067498103 GT8K BBR 100 JH1F
 DHIA HERD # 13-11-4506 CONTROL # 10103
 1-08 292 2 9880 4.3 421 3.7 364 97DCR 1179C
 2-07 305 2 12810 4.3 545 3.7 480 98DCR 1539C
 3-08 256 2 10470 4.0 424 3.7 391 95DCR 1222C
 305 2X ME AVG 4L 13923M 582F 513P 1644C
 PPA -251M -12F 10P / YD 398M 15F 32P
 CDCB GPTA 04/01/2019 4RECS 79%R 40%ILE
 410M 14F 24P 164CM\$ 151NM\$ 118FM\$ 136GM\$
 2.0PL -0.4LIV 0.3DPR 1.0CCR 1.5HCR 3.27SCS
 AJCA 04/01/2019 GPTAT 78%R 0.0 GJUI -1.3 GJPI 74%R 38
 SIRE: ALL LYNNS CELEBRITY VOLTAGE-ET GJPI 54 22%ILE

SISTER(S):

JX CEDAR MOUNTAIN FARM PLUS OLIVIA {4} 84%
 5-05 305 2 22100 4.9 1075 3.7 827 104DCR 2861C

NEXT DAM:

JX CEDAR MOUNTAIN FARM GANNON ZOE {3} 88%
 6-05 305 2 15520 4.2 659 3.8 597 97DCR 1885C
 SIRE: JX OOMSDALE JACE GRATUDE GANNON {2}-ET GJPI 41 19%ILE

4TH DAM:

CEDAR MTN MANHATTEN TANGERINE {5} 87%
 7-01 305 2 16700 4.8 796 4.1 680 97DCR 2221C

LOT 109 CEDAR MTN FARM VARICK LAUREN JE840003151078829 GT

BORN 05/24/2018 P4 BBR 100
 FEMALE EFI 5.9% AMERICAN ID 163 / 163
 JH1F

GAWALT, KERRY
 HARTLAND, VT
 802-436-1448
 BREEDER & OWNER

CDCB GPTA 04/01/2019 ORECS 74%R 84%ILE
 172M 45F 31P 349CM\$ 308NM\$ 217FM\$ 278GM\$
 1.1PL -0.2LIV 0.2DPR 0.1CCR 0.8HCR 3.01SCS
 AJCA 04/01/2019 GPTAT 73%R 0.1 GJUI 0.1 GJPI 69%R 94
 ST SR DF RA RW RL FA FU
 1.6 0.9 0.4 L0.5 0.5 S0.2 S0.5 -0.4
 RH RUW UC UD TP TL RTR RTS
 0.1 0.3 0.7 S0.0 W0.4 L0.8

SELLING OPEN

SISTER(S):
 CEDAR MTN FARM COMANCHE LAVERNE
 SELLING AS LOT 107

SIRE:

BERRYS DIMENSION VARICK-ET
 USA 118148696 GT50K BBR 100 JH1F 7JE1331
 CDCB GPTA 04/01/2019 91DAUS 44HRDS 0%RIP
 94%R 640M 0.11% 53F 68%ILE
 94%R 0.08% 40P 492CM\$ 457NM\$ 382FM\$ 407GM\$
 3.1PL 1.0LIV 0.1DPR 0.7CCR 2.8HCR 2.94SCS
 AJCA 04/01/2019 49DAUS
 GPTAT 89%R 1.2 GJUI 17.1 GJPI 88%R 150

DAM:

CEDAR MTN FARM ALLSTAR LUCERNE
 USA 067047892 GT8K BBR 100 JH1F
 DHIA HERD # 13-11-4506 CONTROL # 8605
 1-08 305 2 10740 5.8 624 4.3 457 96DCR 1583C
 2-10 305 2 11540 6.1 706 4.5 522 98DCR 1810C
 4-06 278 2 12000 5.6 676 4.2 506 97DCR 1753C
 5-05 265 2 10850 5.6 611 4.2 456 93DCR 1580C
 305 2X ME AVG 4L 13182M 758F 565P 1959C
 2-00 78% 3-02 80% 5-00 84%
 ST SR DF RA RW RL FA FU RH RUW UC UD TP TL RTR RTS
 46 35 36 41 37 27 26 26 41 37 32 16 28 18 35 34
 PPA -1490M 99F 20P / YD -1379M 69F 11P
 CDCB GPTA 04/01/2019 4RECS 78%R 66%ILE
 -400M 42F 16P 284CM\$ 238NM\$ 138FM\$ 226GM\$
 0.5PL -1.6LIV 0.2DPR 0.5CCR -0.1HCR 2.95SCS
 AJCA 04/01/2019 GPTAT 75%R 0.2 GJUI 2.9 GJPI 73%R 77

SUNSET CANYON DIMENSION-ET
 USA 117168914 GT50K BBR 100 JH1F 7JE1149
 CDCB GPTA 04/01/2019 3595DAUS 449HRDS 45%RIP
 99%R 107M 0.25% 55F 53%ILE
 99%R 0.17% 37P 439CM\$ 382NM\$ 258FM\$ 329GM\$
 1.7PL -0.6LIV -0.8DPR 0.3CCR 4.1HCR 2.86SCS
 AJCA 04/01/2019 1389DAUS
 GPTAT 99%R 0.3 GJUI 6.7 GJPI 98%R 132
 BERRYS ACADEMY ESPERANZA-ET 92%
 USA 117317336 GT3K BBR 100 JH1F
 TATTOO C021 / C021
 DHIA HERD # 57-31-0502 CONTROL # 1021
 1-10 305 2 14430 4.0 582 3.1 449 104DCR 1549C
 3-03 305 2 19150 3.8 725 3.0 569 104DCR 1942C
 4-04 305 2 18750 3.6 680 3.1 589 102DCR 1901C
 305 2X ME AVG 3L 19471M 731F 599P 1995C
 PPA 2670M -2F 56P / YD 2721M 30F 68P
 CDCB GPTA 04/01/2019 3RECS 86%R 48%ILE
 929M 14F 20P 166CM\$ 179NM\$ 207FM\$ 130GM\$
 1.8PL 1.3LIV -0.6DPR -1.2CCR -0.5HCR 3.00SCS
 AJCA 04/01/2019 GPTAT 80%R 1.3 GJUI 15.8 GJPI 79%R 51

SUNSET CANYON ANTHEMS ALLSTAR-ET
 USA 114581918 GT50K BBR 100 JH1F 1JE654
 CDCB GPTA 04/01/2019 15587DAUS 891HRDS 4%RIP
 99%R -358M 0.42% 65F 35%ILE
 99%R 0.12% 10P 331CM\$ 295NM\$ 216FM\$ 210GM\$
 0.5PL -1.5LIV -2.3DPR -2.6CCR -2.1HCR 2.84SCS
 AJCA 04/01/2019 3433DAUS
 GPTAT 99%R 0.5 GJUI 11.9 GJPI 99%R 83
 CEDAR MNT FARM IMPULS HERMIONE 86%
 USA 116379515 GT3K BBR 100 JH1F
 TATTOO / CMF41
 DHIA HERD # 13-11-4506 CONTROL # 105
 1-11 305 2 12790 4.7 600 3.8 482 97DCR 1629C
 2-11 305 2 9200 5.3 487 4.2 390 98DCR 1322C
 4-00 289 2 12380 5.1 627 3.9 488 97DCR 1681C
 5-00 305 2 12730 4.8 616 4.1 521 98DCR 1711C
 6-02 305 2 13830 4.9 680 4.0 556 97DCR 1861C
 305 2X ME AVG 5L 13064M 638F 521P 1746C
 PPA -1890M -22F -16P / YD -1445M -15F -5P
 CDCB GPTA 04/01/2019 5RECS 78%R 28%ILE
 -264M 5F 12P 136CM\$ 103NM\$ 32FM\$ 132GM\$
 1.4PL -0.5LIV 1.6DPR 2.4CCR 1.0HCR 2.98SCS
 AJCA 04/01/2019 GPTAT 75%R -0.4 GJUI -8.2 GJPI 72%R 42
 SIRE: ISDK Q IMPULS GJPI 72 25%ILE

NEXT DAM:

FOX VALLEY IVAR HAZELNUT 85%
 10-09 305 2 13290 5.0 662 4.0 525 98DCR 1789C
 SIRE: TWIN HAVEN KHAN IVAR GJPI -33 5%ILE

4TH DAM:

FOX VALLEY FANT AVIA

LOT 110 CEDAR MTN FARM VARICK CALAMITY JE840003151078834 GT

BORN 09/03/2018 P5 BBR 100
 FEMALE EFI 7.5% AMERICAN ID 168 / 168
 JH1F

GAWALT, KERRY
 HARTLAND, VT
 802-436-1448
 BREEDER & OWNER

CDCB GPTA 04/01/2019 ORECS 75%R 89%ILE
 676M 38F 29P 352CM\$ 335NM\$ 300FM\$ 272GM\$
 3.0PL -0.1LIV -0.8DPR -0.6CCR 1.1HCR 2.87SCS
 AJCA 04/01/2019 GPTAT 75%R 1.0 GJUI 13.6 GJPI 70%R 106
 ST SR DF RA RW RL FA FU
 0.6 0.0 0.3 L0.3 0.1 S0.5 S0.5 1.2
 RH RUW UC UD TP TL RTR RTS
 1.2 0.2 0.1 S1.4 C0.2 S0.1

SELLING OPEN

SIRE:

BERRYS DIMENSION VARICK-ET
 USA 118148696 GT50K BBR 100 JH1F 7JE1331
 CDCB GPTA 04/01/2019 91DAUS 44HRDS 0%RIP
 94%R 640M 0.11% 53F 68%ILE
 94%R 0.08% 40P 492CM\$ 457NM\$ 382FM\$ 407GM\$
 3.1PL 1.0LIV 0.1DPR 0.7CCR 2.8HCR 2.94SCS
 AJCA 04/01/2019 49DAUS
 GPTAT 89%R 1.2 GJUI 17.1 GJPI 88%R 150

DAM:

CEDAR MTN FARM CALYPSO CLEO
 JE840003125418603 GT29K BBR 100 JH1F
 DHIA HERD # 13-11-4506 CONTROL # 10134
 1-09 296 2 10600 4.2 444 3.5 366 95DCR 1217C
 305 2X ME AVG 1L 14683M 605F 506P 1668C
 2-00 86% 3-03 86%
 ST SR DF RA RW RL FA FU RH RUW UC UD TP TL RTR RTS
 36 26 36 22 35 27 28 29 36 38 26 37 20 18 25 25
 PPA -214M -13F -1P / YD 281M 6F 11P
 CDCB GPTA 04/01/2019 2RECS 79%R 64%ILE
 586M 28F 18P 237CM\$ 231NM\$ 223FM\$ 161GM\$
 2.4PL -1.3LIV -1.8DPR -1.0CCR -0.5HCR 2.77SCS
 AJCA 04/01/2019 GPTAT 78%R 1.0 GJUI 11.9 GJPI 74%R 71

SUNSET CANYON DIMENSION-ET

USA 117168914 GT50K BBR 100 JH1F 7JE1149
 CDCB GPTA 04/01/2019 3595DAUS 449HRDS 45%RIP
 99%R 107M 0.25% 55F 53%ILE
 99%R 0.17% 37P 439CM\$ 382NM\$ 258FM\$ 329GM\$
 1.7PL -0.6LIV -0.8DPR 0.3CCR 4.1HCR 2.86SCS
 AJCA 04/01/2019 1389DAUS
 GPTAT 99%R 0.3 GJUI 6.7 GJPI 98%R 132

BERRYS ACADEMY ESPERANZA-ET

USA 117317336 GT3K BBR 100 JH1F 92%
 TATTOO C021 / C021
 DHIA HERD # 57-31-0502 CONTROL # 1021
 1-10 305 2 14430 4.0 582 3.1 449 104DCR 1549C
 3-03 305 2 19150 3.8 725 3.0 569 104DCR 1942C
 4-04 305 2 18750 3.6 680 3.1 589 102DCR 1901C
 305 2X ME AVG 3L 19471M 731F 599P 1995C
 PPA 2670M -2F 56P / YD 2721M 30F 68P
 CDCB GPTA 04/01/2019 3RECS 86%R 48%ILE
 929M 14F 20P 166CM\$ 179NM\$ 207FM\$ 130GM\$
 1.8PL 1.3LIV -0.6DPR -1.2CCR -0.5HCR 3.00SCS
 AJCA 04/01/2019 GPTAT 80%R 1.3 GJUI 15.8 GJPI 79%R 51

AHLEM PRESCOTT CALYPSO-ET

USA 071199843 GT80K BBR 100 JH1F 7JE1350
 CDCB GPTA 04/01/2019 3015DAUS 238HRDS 33%RIP
 99%R 1245M -0.22% 12F 20%ILE
 99%R -0.07% 31P 183CM\$ 186NM\$ 200FM\$ 142GM\$
 2.0PL -4.3LIV -1.3DPR -0.7CCR -0.5HCR 2.70SCS
 AJCA 04/01/2019 1461DAUS
 GPTAT 99%R 1.5 GJUI 15.4 GJPI 96%R 74

CEDAR MOUNTAIN FARM IMPULS CHLOE

USA 067068568 GT3K BBR 100 JH1F 90%
 DHIA HERD # 13-11-4506 CONTROL # 8583
 2-00 305 2 13610 4.8 651 3.7 498 96DCR 1722C
 4-00 295 2 14700 5.1 748 3.9 578 98DCR 2000C
 4-11 305 2 15120 4.2 642 3.8 578 98DCR 1831C
 6-02 261 2 16400 4.1 671 3.6 597 96DCR 1902C
 305 2X ME AVG 4L 16005M 729F 608P 2011C
 PPA 432M 61F 39P / YD 390M 39F 33P
 CDCB GPTA 04/01/2019 5RECS 76%R 42%ILE
 68M 29F 15P 178CM\$ 157NM\$ 110FM\$ 106GM\$
 0.6PL -1.1LIV -1.5DPR -0.9CCR -0.8HCR 2.99SCS
 AJCA 04/01/2019 GPTAT 75%R -0.1 GJUI -0.5 GJPI 71%R 42
 SIRE: ISDK Q IMPULS GJPI 72 25%ILE

NEXT DAM:

CEDAR MOUNTAIN FARM KENAI DAISY 88%
 4-01 305 2 19540 3.4 673 3.2 635 97DCR 1955C
 SIRE: DOGWOOD HILL POSEIDON KENAI GJPI 3 8%ILE

4TH DAM:

CEDAR MT HADYN CLEMENTINE 90%
 7-07 305 2 18890 4.1 768 3.3 624 98DCR 2091C

LOT 111 JX CEDAR MTN FARM AVON ZAKIA {3} JE840003151078828 GT

BORN 03/20/2018 P3 BBR 90
 FEMALE EFI 5.1% AMERICAN ID 162 / 162
 JH1F

GAWALT, KERRY
 HARTLAND, VT
 802-436-1448
 BREEDER & OWNER

CDCB GPTA 04/01/2019 ORECS 74%R 70%ILE
 539M 16F 23P 263CM\$ 252NM\$ 228FM\$ 229GM\$
 3.2PL 2.0LIV 0.8DPR 1.0CCR 1.6HCR 3.01SCS
 AJCA 04/01/2019 GPTAT 74%R 1.1 GJUI 13.6 GJPI 69%R 82
 ST SR DF RA RW RL FA FU
 0.1 0.9 -0.1 L0.1 0.2 S0.1 S0.5 1.5
 RH RUW UC UD TP TL RTR RTS
 -0.1 -0.1 0.6 S1.4 C0.4 S0.3

SELLING OPEN

SIRE:

JX FARIA BROTHERS AVON {2}-ET
 JE840003011609974 GT99K BBR 84 14JE673
 CDCB GPTA 04/01/2019 3768DAUS 150HRDS 55%RIP
 99%R 1648M -0.30% 14F 55%ILE
 99%R -0.09% 41P 390CM\$ 402NM\$ 430FM\$ 387GM\$
 5.1PL 2.3LIV 1.6DPR 2.8CCR 3.8HCR 2.94SCS
 AJCA 04/01/2019 656DAUS
 GPTAT 98%R 2.3 GJUI 27.7 GJPI 93%R 133

DAM:

CEDAR MTN FARM BRANSON ZARA {6}
 JE840003125418600 GT BBR 100 JH1F
 DHIA HERD # 13-11-4506 CONTROL # 136
 1-09 305 2 11570 4.8 559 3.9 447 95DCR 1515C
 305 2X ME AVG 1L 15496M 751F 607P 2045C
 2-00 79%
 ST SR DF RA RW RL FA FU RH RUW UC UD TP TL RTR RTS
 34 32 29 25 29 31 27 27 35 19 32 25 32 22 35 31
 PPA -1338M 50F 12P / YD -1335M 54F 14P
 CDCB GPTA 04/01/2019 1RECS 78%R 25%ILE
 -649M 20F 3P 120CM\$ 86NM\$ 11FM\$ 68GM\$
 0.4PL 0.9LIV -0.3DPR 0.3CCR 0.5HCR 3.12SCS
 AJCA 04/01/2019 GPTAT 78%R -0.3 GJUI -3.2 GJPI 73%R 24

SISTER(S):

JX CEDAR MOUNTAIN FARM GANNON ZOE {3} 88%
 6-05 305 2 15520 4.2 659 3.8 597 97DCR 1885C

ALL LYNN'S LEGAL VISIONARY-ET
 USA 117222740 GT50K BBR 100 JH1C 29JE3761
 CDCB GPTA 04/01/2019 4761DAUS 574HRDS 12%RIP
 99%R 928M -0.05% 34F 53%ILE
 99%R 0.04% 42P 413CM\$ 388NM\$ 335FM\$ 309GM\$
 4.2PL 0.2LIV -1.5DPR 0.9CCR 3.8HCR 2.89SCS
 AJCA 04/01/2019 2007DAUS
 GPTAT 99%R 1.2 GJUI 14.7 GJPI 99%R 131

JX FARIA BROTHERS ACTION DEAN SMITH {1} 92%
 JE840003001860402 GT99K BBR 73
 DHIA HERD # 74-97-4513 CONTROL # 507854
 6-09 295 3 22340 4.9 1093 3.6 798 104DCR 2759C
 7-11 305 2 29240 4.5 1309 3.5 1032 102DCR 3523C
 9-00 275 2 19200 5.1 977 3.7 706 101DCR 2442C
 10-02 305 2 22970 4.7 1091 3.5 810 101DCR 2800C
 305 2X ME AVG 9L 25914M 1172F 905P 3079C
 PPA 4699M 147F 133P / YD 3032M 111F 97P
 CDCB GPTA 04/01/2019 5RECS 93%R 99%ILE
 1316M 49F 43P 608CM\$ 600NM\$ 584FM\$ 582GM\$
 5.3PL 3.3LIV 2.3DPR 2.6CCR 4.1HCR 2.89SCS
 AJCA 04/01/2019 GPTAT 87%R 2.7 GJUI 36.5 GJPI 88%R 190

GABYS TBONE BRANSON-ET

USA 116697813 GT50K BBR 100 JH1F 147JE6185
 CDCB GPTA 04/01/2019 903DAUS 271HRDS 7%RIP
 96%R -599M 0.27% 23F 20%ILE
 96%R 0.09% -5P 205CM\$ 184NM\$ 137FM\$ 152GM\$
 2.7PL 1.9LIV 0.1DPR -1.0CCR 1.7HCR 2.97SCS
 AJCA 04/01/2019 618DAUS
 GPTAT 92%R 1.3 GJUI 20.9 GJPI 92%R 56

CEDAR MTN MANHATTEN TANGERINE {5} 87%

USA 115858307 GT3K BBR 100 JH1C
 TATTOO / CMF35
 DHIA HERD # 13-11-4506 CONTROL # 115
 1-10 305 2 13380 5.0 671 3.8 504 97DCR 1743C
 2-11 305 2 12670 5.3 672 4.1 525 98DCR 1806C
 3-11 305 2 12410 5.0 615 4.2 522 98DCR 1712C
 5-00 305 2 15620 4.8 751 3.9 616 97DCR 2058C
 6-01 305 2 15670 4.9 764 4.1 636 97DCR 2108C
 7-01 305 2 16700 4.8 796 4.1 680 97DCR 2221C
 8-05 211 2 10700 4.3 459 3.6 381 89DCR 1262C
 305 2X ME AVG 7L 14809M 725F 591P 1979C
 PPA -1146M 33F 28P / YD -1123M 22F 17P
 CDCB GPTA 04/01/2019 5RECS 79%R 25%ILE
 -355M 14F 14P 122CM\$ 85NM\$ 1FM\$ 101GM\$
 -0.3PL 0.5LIV 0.9DPR 2.2CCR 0.4HCR 3.10SCS
 AJCA 04/01/2019 GPTAT 75%R -0.7 GJUI -10.0 GJPI 72%R 30
 SIRE: ISNZ OKURA MANHATTEN ET S33 {4} GJPI -30 5%ILE

SISTER(S):

CEDAR MT ADVENT NOEL {5} 91%
 CEDAR MT FARM MCKENZIE TAHITI {5} 84%
 4-10 305 2 22432 4.4 984 3.7 821 98DCR 2714C
 CEDAR MT FARM MANHATTEN TONGA {5} 86%
 5-09 305 2 15580 4.6 722 3.9 600 98DCR 1989C
 CEDAR MOUNTAIN FARM JOULE TARA {5} 81%
 4-04 305 2 17380 4.1 705 3.4 591 97DCR 1946C

NEXT DAM:

CEDAR MT ELEGANT LARCH {4} 85%
 SIRE: FAIR WEATHER ELEGANT GJPI -13 5%ILE

4TH DAM:

BROKENRIDGE KENT LINDEN {3}

LOT 112 JX CEDAR MTN FARM DISCO OASIS {5} JE840003151078833 GT

BORN 07/28/2018 P2 BBR 100
 FEMALE EFI 7.5% AMERICAN ID 167 / 167
 JH1F

GAWALT, KERRY
 HARTLAND, VT
 802-436-1448
 BREEDER & OWNER

CDCB GPTA 04/01/2019 ORECS 72%R 69%ILE
 731M 17F 23P 246CM\$ 246NM\$ 245FM\$ 210GM\$
 3.3PL 1.4LIV 0.1DPR 0.4CCR 1.8HCR 3.09SCS
 AJCA 04/01/2019 GPTAT 73%R 0.8 GJUI 13.9 GJPI 67%R 72
 ST SR DF RA RW RL FA FU
 1.5 0.5 0.4 L0.4 0.8 P0.2 S0.7 1.4
 RH RUW UC UD TP TL RTR RTS
 1.0 0.3 0.6 S1.3 WO.2 L0.4

SHAN-MAR HILARIO CHISEL-ET
 USA 067108037 GT80K BBR 100 JH1F 7JE1375
 CDCB GPTA 04/01/2019 54DAUS 13HRDS 28%RIP
 91%R 315M 0.23% 62F 76%ILE
 92%R 0.10% 31P 513CM\$ 476NM\$ 397FM\$ 425GM\$
 3.8PL 0.3LIV 0.3DPR 0.6CCR 1.2HCR 2.89SCS
 AJCA 04/01/2019 43DAUS
 GPTAT 89%R 1.1 GJUI 10.4 GJPI 85%R 143

SELLING OPEN

SUNSET CANYON DZZLER V MAID 2348 90%
 USA 118706113 GT8K BBR 100 JH1F
 TATTOO / C348
 DHIA HERD # 46-34-0120 CONTROL # 2348
 1-10 305 2 19100 5.6 1066 3.7 702 103DCR 2428C
 2-11 305 2 24380 6.4 1566 4.0 983 103DCR 3404C
 4-01 269 2 22690 6.3 1438 4.1 935 103DCR 3239C
 305 2X ME AVG 3L 25339M 1521F 995P 3444C
 PPA 2834M 222F 125P / YD 1399M 136F 72P
 CDCB GPTA 04/01/2019 4RECS 85%R 99%ILE
 343M 47F 23P 536CM\$ 511NM\$ 460FM\$ 440GM\$
 6.2PL 3.4LIV 0.1DPR 0.7CCR 4.0HCR 2.80SCS
 AJCA 04/01/2019 GPTAT 82%R 2.1 GJUI 35.7 GJPI 79%R 159

SIRE:

OAKLANE DAZZLER DISCO 2127-ET
 USA 067742127 GT99K BBR 100 JH1F 7JE1528
 CDCB GPTA 04/01/2019 0%RIP
 76%R 564M 0.10% 47F 92%ILE
 76%R 0.04% 28P 583CM\$ 559NM\$ 512FM\$ 510GM\$
 6.9PL 3.0LIV 1.3DPR 1.7CCR 3.3HCR 2.73SCS
 AJCA 04/01/2019 ODAUS
 GPTAT 77%R 1.8 GJUI 31.5 GJPI 72%R 177

ALL LYNNS CELEBRITY VOLTAGE-ET

USA 117123881 GT50K BBR 100 JH1F 11JE1091
 CDCB GPTA 04/01/2019 3407DAUS 107HRDS 2%RIP
 99%R 900M -0.08% 27F 22%ILE
 99%R 0.02% 37P 207CM\$ 198NM\$ 174FM\$ 160GM\$
 1.1PL -1.9LIV -1.1DPR -0.1CCR 3.2HCR 3.37SCS
 AJCA 04/01/2019 1902DAUS
 GPTAT 99%R 0.1 GJUI -6.4 GJPI 99%R 54

DAM:

JX CEDAR MTN FARM VOLTAGE OPAL {4}
 USA 067498103 GT8K BBR 100 JH1F
 DHIA HERD # 13-11-4506 CONTROL # 10103
 1-08 292 2 9880 4.3 421 3.7 364 97DCR 1179C
 2-07 305 2 12810 4.3 545 3.7 480 98DCR 1539C
 3-08 256 2 10470 4.0 424 3.7 391 95DCR 1222C
 305 2X ME AVG 4L 13923M 582F 513P 1644C

JX CEDAR MOUNTAIN FARM GANNON ZOE {3} 88%

USA 116877844 GT3K BBR 100 JH1F
 TATTOO / CMF50
 DHIA HERD # 13-11-4506 CONTROL # 116
 1-11 305 2 13310 4.8 637 3.7 492 97DCR 1701C
 2-11 285 2 7960 5.1 405 4.1 327 97DCR 1103C
 3-11 305 2 13050 5.2 681 4.0 526 98DCR 1821C
 5-02 305 2 15270 5.0 757 4.0 613 98DCR 2064C
 6-05 305 2 15520 4.2 659 3.8 597 97DCR 1885C
 7-09 305 2 14150 4.9 693 3.8 543 97DCR 1863C
 305 2X ME AVG 6L 14014M 676F 547P 1841C
 PPA -886M 13F 4P / YD -21M 36F 23P
 CDCB GPTA 04/01/2019 5RECS 78%R 51%ILE
 -12M 27F 18P 218CM\$ 189NM\$ 125FM\$ 152GM\$
 2.1PL -0.5LIV -0.1DPR -0.2CCR -1.1HCR 3.03SCS
 AJCA 04/01/2019 GPTAT 75%R -0.1 GJUI 0.8 GJPI 71%R 53
 SIRE: JX OMSDALE JACE GRATUDE GANNON {2}-ET GJPI 41 19%ILE

SISTER(S):

JX CEDAR MOUNTAIN FARM PLUS OLIVIA {4} 84%
 5-05 305 2 22100 4.9 1075 3.7 827 104DCR 2861C

NEXT DAM:

CEDAR MTN MANHATTEN TANGERINE {5} 87%
 7-01 305 2 16700 4.8 796 4.1 680 97DCR 2221C
 SIRE: ISNZ OKURA MANHATTEN ET S33 {4} GJPI -30 5%ILE

4TH DAM:

CEDAR MT ELEGANT LARCH {4} 85%

LOT 113 CEDAR MTN FARM VARICK WRANGLER J JE840003151078831 GT

BORN 06/19/2018 P4 BBR 100
 FEMALE EFI 6.1% AMERICAN ID 165 / 165
 JH1F

GAWALT, KERRY
 HARTLAND, VT
 802-436-1448
 BREEDER & OWNER

CDCB GPTA 04/01/2019 ORECS 74%R 86%ILE
 409M 47F 31P 348CM\$ 320NM\$ 257FM\$ 271GM\$
 1.3PL 0.4LIV -0.5DPR -0.4CCR 0.9HCR 3.10SCS
 AJCA 04/01/2019 GPTAT 74%R 0.9 GJUI 12.1 GJPI 69%R 94
 ST SR DF RA RW RL FA FU
 2.1 1.4 0.3 L0.5 1.2 S0.5 S0.5 1.1
 RH RUW UC UD TP TL RTR RTS
 1.0 0.2 0.6 S1.3 W0.4 L0.8

SELLING OPEN

SIRE:

BERRYS DIMENSION VARICK-ET
 USA 118148696 GT50K BBR 100 JH1F 7JE1331
 CDCB GPTA 04/01/2019 91DAUS 44HRDS 0%RIP
 94%R 640M 0.11% 53F 68%ILE
 94%R 0.08% 40P 492CM\$ 457NM\$ 382FM\$ 407GM\$
 3.1PL 1.0LIV 0.1DPR 0.7CCR 2.8HCR 2.94SCS
 AJCA 04/01/2019 49DAUS
 GPTAT 89%R 1.2 GJUI 17.1 GJPI 88%R 150

DAM:

CEDAR MTN FARM ALLSTAR WREATH {6}
 USA 067498110 GT8K BBR 100 JH1F
 DHIA HERD # 13-11-4506 CONTROL # 10110
 2-01 305 2 14230 4.9 703 3.7 532 97DCR 1840C
 3-06 290 2 12960 5.2 670 4.0 515 97DCR 1783C
 305 2X ME AVG 2L 16012M 806F 620P 2142C
 2-08 81% 3-11 85%
 ST SR DF RA RW RL FA FU RH RUW UC UD TP TL RTR RTS
 49 37 32 23 42 28 33 36 43 40 28 28 18 26 23 34
 PPA 424M 123F 60P / YD -52M 85F 39P
 CDCB GPTA 04/01/2019 3RECS 78%R 42%ILE
 -120M 37F 15P 185CM\$ 156NM\$ 92FM\$ 120GM\$
 -0.3PL -0.7LIV -0.7DPR -0.7CCR -1.4HCR 3.05SCS
 AJCA 04/01/2019 GPTAT 77%R -0.3 GJUI -1.2 GJPI 73%R 37

SUNSET CANYON DIMENSION-ET

USA 117168914 GT50K BBR 100 JH1F 7JE1149
 CDCB GPTA 04/01/2019 3595DAUS 449HRDS 45%RIP
 99%R 107M 0.25% 55F 53%ILE
 99%R 0.17% 37P 439CM\$ 382NM\$ 258FM\$ 329GM\$
 1.7PL -0.6LIV -0.8DPR 0.3CCR 4.1HCR 2.86SCS
 AJCA 04/01/2019 1389DAUS
 GPTAT 99%R 0.3 GJUI 6.7 GJPI 98%R 132
 BERRYS ACADEMY ESPERANZA-ET 92%
 USA 117317336 GT3K BBR 100 JH1F
 TATTOO C021 / C021
 DHIA HERD # 57-31-0502 CONTROL # 1021
 1-10 305 2 14430 4.0 582 3.1 449 104DCR 1549C
 3-03 305 2 19150 3.8 725 3.0 569 104DCR 1942C
 4-04 305 2 18750 3.6 680 3.1 589 102DCR 1901C
 305 2X ME AVG 3L 19471M 731F 599P 1995C
 PPA 2670M -2F 56P / YD 2721M 30F 68P
 CDCB GPTA 04/01/2019 3RECS 86%R 48%ILE
 929M 14F 20P 166CM\$ 179NM\$ 207FM\$ 130GM\$
 1.8PL 1.3LIV -0.6DPR -1.2CCR -0.5HCR 3.00SCS
 AJCA 04/01/2019 GPTAT 80%R 1.3 GJUI 15.8 GJPI 79%R 51

SUNSET CANYON ANTHEMS ALLSTAR-ET

USA 114581918 GT50K BBR 100 JH1F 1JE654
 CDCB GPTA 04/01/2019 15587DAUS 891HRDS 4%RIP
 99%R -358M 0.42% 65F 35%ILE
 99%R 0.12% 10P 331CM\$ 295NM\$ 216FM\$ 210GM\$
 0.5PL -1.5LIV -2.3DPR -2.6CCR -2.1HCR 2.84SCS
 AJCA 04/01/2019 3433DAUS
 GPTAT 99%R 0.5 GJUI 11.9 GJPI 99%R 83
 CEDAR MT FARM MANHATTEN TONGA {5} 86%
 USA 115316272 GT3K BBR 100 JH1C
 TATTOO / CMF26
 DHIA HERD # 13-11-4506 CONTROL # 12
 3-06 305 2 15570 5.1 789 3.9 604 98DCR 2090C
 4-07 305 2 14240 4.9 704 4.0 570 98DCR 1919C
 5-09 305 2 15580 4.6 722 3.9 600 98DCR 1989C
 7-00 305 2 15520 4.8 740 3.9 611 98DCR 2034C
 305 2X ME AVG 4L 15598M 752F 606P 2042C
 CDCB GPTA 04/01/2019 ORECS 72%R 14%ILE
 -67M 9F 10P 23CM\$ 7NM\$ -31FM\$ -17GM\$
 -0.9PL 0.8LIV -0.8DPR -0.1CCR -1.4HCR 3.15SCS
 AJCA 04/01/2019 GPTAT 73%R -1.0 GJUI -9.0 GJPI 67%R -8
 SIRE: ISNZ OKURA MANHATTEN ET S33 {4} GJPI -30 5%ILE

SISTER(S):

CEDAR MT ADVENT NOEL {5} 91%
 CEDAR MT FARM MCKENZIE TAHITI {5} 84%
 4-10 305 2 22432 4.4 984 3.7 821 98DCR 2714C
 CEDAR MTN MANHATTEN TANGERINE {5} 87%
 7-01 305 2 16700 4.8 796 4.1 680 97DCR 2221C
 CEDAR MOUNTAIN FARM JOULE TARA {5} 81%
 4-04 305 2 17380 4.1 705 3.4 591 97DCR 1946C

NEXT DAM:

CEDAR MT ELEGANT LARCH {4} 85%
 SIRE: FAIR WEATHER ELEGANT GJPI -13 5%ILE

4TH DAM:

BROKENRIDGE KENT LINDEN {3}

LOT 114 SBF PHAROAH KOW JE840003134970863 GT

BORN 07/09/2017 P5 BBR 100
 FEMALE EFI 7.1% AMERICAN ID 293 / 293
 JH1F

SPRING BROOK FOUNDATION BREEDER & OWNER
 READING, VT
 802-484-1236

CDCB GPTA 04/01/2019 ORECS 75%R 78%ILE
 150M 14F 15P 299CM\$ 281NM\$ 243FM\$ 318GM\$
 3.6PL 2.6LIV 3.3DPR 3.6CCR 2.0HCR 2.97SCS
 AJCA 04/01/2019 GPTAT 76%R 0.0 GJUI 13.4 GJPI 71%R 91
 ST SR DF RA RW RL FA FU
 0.6 0.2 -0.6 H0.9 0.4 P0.9 S0.8 1.7
 RH RUW UC UD TP TL RTR RTS
 0.4 -0.4 -0.4 S2.2 W0.3 L0.2

SCHULTZ RESCUE HEADLINE
 USA 114114336 GTHD BBR 100 JH1F 29JE3510
 CDCB GPTA 04/01/2019 9133DAUS 997HRDS 8%RIP
 99%R 1019M -0.25% -3F 22%ILE
 99%R -0.11% 14P 180CM\$ 206NM\$ 263FM\$ 189GM\$
 5.1PL 3.1LIV 1.6DPR 1.3CCR 0.1HCR 2.95SCS
 AJCA 04/01/2019 4929DAUS
 GPTAT 99%R 0.8 GJUI 7.4 GJPI 99%R 58

BRED: 08/23/2018 DUE: 05/29/2019 TO
 RIVER VALLEY CHARLEY CHEDDAR-ET
 JE84000313234557 7JE5069
 CDCB GPTA 04/01/2019 0%RIP
 76%R 1333M 0.07% 78F 95%ILE
 76%R 0.05% 58P 598CM\$ 570NM\$ 508FM\$ 478GM\$
 3.1PL -0.3LIV -1.1DPR -0.8CCR 1.1HCR 3.05SCS
 AJCA 04/01/2019 ODAUS
 GPTAT 77%R 0.9 GJUI 0.7 GJPI 72%R 167

AHLEM IATOLA PRINCESS 33280 90%
 USA 066622713 GT3K BBR 100 JH1F
 TATTOO / L3280
 DHIA HERD # 93-24-0224 CONTROL # 33280
 4-02 305 3 22390 5.0 1117 3.7 837 96DCR 2895C
 5-07 305 3 22680 4.6 1043 3.7 834 95DCR 2825C
 6-08 305 3 26450 4.9 1295 3.7 982 94DCR 3397C
 8-05 273 3 21940 4.3 936 3.6 791 91DCR 2595C
 305 2X ME AVG 7L 20341M 996F 778P 2642C
 PPA 1009M 90F 47P / YD 1055M 54F 35P
 CDCB GPTA 04/01/2019 5RECS 89%R 62%ILE
 -74M 20F 7P 242CM\$ 224NM\$ 187FM\$ 201GM\$
 2.7PL 0.7LIV 0.0DPR 1.3CCR 1.9HCR 2.85SCS
 AJCA 04/01/2019 GPTAT 85%R 1.1 GJUI 19.3 GJPI 83%R 75

SIRE:
 AHLEM HEADLINE PHAROAH 21795
 USA 068951429 GT50K BBR 100 JH1F 7JE1221
 CDCB GPTA 04/01/2019 918DAUS 168HRDS 25%RIP
 99%R 1424M -0.17% 31F 69%ILE
 99%R -0.07% 36P 450CM\$ 459NM\$ 480FM\$ 430GM\$
 5.3PL 3.7LIV 1.7DPR 2.4CCR 2.4HCR 2.91SCS
 AJCA 04/01/2019 502DAUS
 GPTAT 99%R 1.5 GJUI 17.5 GJPI 96%R 138

ISDK Q IMPULS
 JEDNK000000301592 GTHD BBR 100 JH1F 236JE3
 CDCB GPTA 04/01/2019 32162DAUS 3088HRDS 3%RIP
 99%R 35M 0.16% 34F 25%ILE
 99%R 0.11% 23P 267CM\$ 233NM\$ 159FM\$ 234GM\$
 0.7PL -0.6LIV 0.8DPR 1.6CCR 0.1HCR 3.09SCS
 AJCA 04/01/2019 17729DAUS
 GPTAT 99%R -0.4 GJUI -2.5 GJPI 99%R 72

DAM:
 SBF IMPULS KELSEY
 USA 067264128 GT8K BBR 100 JH1F
 DHIA HERD # 13-14-0594 CONTROL # 128
 1-11 305 2 13690 4.7 645 3.6 498 101DCR 1722C
 2-11 269 2 13590 4.9 671 3.7 498 101DCR 1722C
 3-10 301 2 17350 4.9 856 3.6 616 102DCR 2129C
 4-10 229 2 15010 4.7 702 3.4 512 100DCR 1769C
 5-08 242 2 15090 4.7 702 3.5 529 99DCR 1828C
 6-07 285 2 19560 4.6 895 3.6 698 102DCR 2399C
 305 2X ME AVG 6L 19121M 903F 672P 2319C
 2-05 79% 3-01 80%
 ST SR DF RA RW RL FA FU RH RUW UC UD TP TL RTR RTS
 39 31 33 12 36 17 36 22 34 28 23 34 19 25 37 35
 PPA -9M 33F 5P / YD -65M 21F 12P
 CDCB GPTA 04/01/2019 5RECS 79%R 29%ILE
 -66M 12F 10P 123CM\$ 105NM\$ 63FM\$ 129GM\$
 0.5PL -0.4LIV 1.5DPR 1.6CCR -1.3HCR 3.03SCS
 AJCA 04/01/2019 GPTAT 78%R -1.0 GJUI -2.5 GJPI 74%R 29
 SISTER(S):
 JX DORSET PEAK CHOPO KELLY {4} 82%
 1-10 305 2 15280 4.4 670 3.9 597 86DCR 1903C

SBF PRIDE KRAZY 85%
 USA 067030947 GT3K BBR 100 JH1F
 DHIA HERD # 13-11-0739 CONTROL # 47
 2-08 305 2 17470 4.4 761 3.6 623 101DCR 2081C
 3-10 305 2 20750 4.5 934 3.7 770 91DCR 2563C
 6-08 305 2 19740 4.4 876 3.8 750 95DCR 2444C
 7-08 305 2 22930 4.7 1067 3.9 883 94DCR 2934C
 305 2X ME AVG 5L 20029M 912F 747P 2496C
 PPA 1813M -39F 44P / YD 818M -38F 18P
 CDCB GPTA 04/01/2019 4RECS 80%R 12%ILE
 385M -15F 8P -17CM\$ -12NM\$ 0FM\$ 25GM\$
 0.6PL -0.4LIV 1.7DPR 1.1CCR -0.3HCR 2.98SCS
 AJCA 04/01/2019 GPTAT 77%R -0.5 GJUI -7.7 GJPI 73%R -1
 SIRE: MOLLY BROOK PARAMOUNT PRIDE GJPI -1 6%ILE

SISTER(S):
 SBF IATOLA KARISMA 82%
 6-00 305 2 18950 4.9 926 3.8 718 102DCR 2478C
 NEXT DAM:
 SBF PARAGON KARIMA 75%
 4-04 305 2 21810 4.6 1013 3.7 800 100DCR 2730C
 SIRE: H&B ALF PARAGON-ET GJPI -8 5%ILE
 4TH DAM:
 SBF BERRETTAS KITTEN 84%
 4-01 305 2 21080 4.5 948 3.7 776 DHIR 2523C

LOT 115 JX SBF CRUISER ALASKA {4} JE840003134970864 GT

BORN 07/15/2017 P7 BBR 91
 FEMALE EFI 5.5% AMERICAN ID 294 / 294
 JH1C

SPRING BROOK FOUNDATION BREEDER & OWNER
 READING, VT
 802-484-1236

CDCB GPTA 04/01/2019 ORECS 75%R 97%ILE
 1351M 66F 41P 420CM\$ 420NM\$ 419FM\$ 346GM\$
 2.3PL -0.6LIV -0.9DPR -0.6CCR 0.6HCR 3.04SCS
 AJCA 04/01/2019 GPTAT 74%R 0.6 GJUI -3.5 GJPI 70%R 108
 ST SR DF RA RW RL FA FU
 2.2 0.7 0.9 L0.4 0.7 S0.3 L0.1 -0.2
 RH RUW UC UD TP TL RTR RTS
 0.1 0.7 0.1 D0.6 C0.1 L0.7

BRED: 11/29/2018 DUE: 09/04/2019 TO
 CO-OP AD WORLD CUP {5}-ET
 JE840003126073776 1JE935
 CDCB GPTA 04/01/2019 89DAUS 6HRDS 99%RIP
 92%R 444M 0.15% 52F 98%ILE
 93%R 0.10% 37P 630CM\$ 589NM\$ 500FM\$ 548GM\$
 6.7PL 2.9LIV 1.6DPR 2.8CCR 4.2HCR 2.84SCS
 AJCA 04/01/2019 8DAUS
 GPTAT 79%R 1.3 GJUI 23.1 GJPI 84%R 188

SISTER(S):
 JX SBF COBALT ARIZONA {4} 86%
 3-01 279 2 17870 4.9 873 3.4 614 102DCR 2121C

SIRE:
 JX AHLEM BADGER CRUISER {4}-ET
 USA 074067453 GT99K BBR 100 JH1F 1JE934
 CDCB GPTA 04/01/2019 336DAUS 37HRDS 97%RIP
 96%R 1120M 0.14% 83F 98%ILE
 96%R 0.03% 46P 614CM\$ 593NM\$ 550FM\$ 531GM\$
 3.9PL 0.8LIV 0.4DPR 1.1CCR 2.4HCR 3.00SCS
 AJCA 04/01/2019 42DAUS
 GPTAT 86%R 1.2 GJUI 5.6 GJPI 89%R 166

DAM:
 JX SBF GANNON ARLINGTON {3}
 USA 067264131 GT8K BBR 85
 DHIA HERD # 13-14-0594 CONTROL # 131
 1-10 277 2 12870 4.5 577 3.6 462 100DCR 1563C
 2-09 305 2 14900 4.8 709 3.6 541 102DCR 1871C
 3-10 268 2 15410 4.6 710 3.5 547 101DCR 1891C
 4-08 273 2 15130 4.5 682 3.5 535 102DCR 1832C
 5-08 299 2 15740 4.6 723 3.6 574 102DCR 1952C
 305 2X ME AVG 5L 17942M 815F 635P 2179C
 2-03 83% 3-00 85% 4-02 87% 4-10 88%
 ST SR DF RA RW RL FA FU RH RUW UC UD TP TL RTR RTS
 37 35 33 18 35 30 34 34 38 35 37 23 23 30 34 35
 PPA 186M -5F 5P / YD 837M 16F 19P
 CDCB GPTA 04/01/2019 5RECS 67%R 27%ILE
 661M 20F 18P 91CM\$ 95NM\$ 104FM\$ 44GM\$
 0.8PL -1.0LIV -1.3DPR -1.5CCR -0.5HCR 3.06SCS
 AJCA 04/01/2019 GPTAT 61%R -0.1 GJUI -6.6 GJPI 60%R 16

SISTER(S):
 SBF ACTION ALICE 91%
 3-11 292 2 18400 4.3 788 3.4 626 102DCR 2126C

JX FARIA BROTHERS BADGER {3}
 JE840003011199089 GT50K BBR 91 JH1F 1JE862
 CDCB GPTA 04/01/2019 5827DAUS 181HRDS 22%RIP
 99%R 1000M -0.07% 33F 27%ILE
 99%R -0.03% 29P 243CM\$ 240NM\$ 238FM\$ 141GM\$
 2.2PL 0.1LIV -2.6DPR -2.6CCR 3.5HCR 2.81SCS
 AJCA 04/01/2019 472DAUS
 GPTAT 97%R -0.1 GJUI -1.1 GJPI 99%R 70
 AHLEM RENEGADE CAROL 38649-ET 91%
 USA 070951141 GT8K BBR 100 JH1C
 TATTOO / L8649
 DHIA HERD # 93-24-0224 CONTROL # 38649
 1-09 305 2 15840 5.7 896 3.9 619 97DCR 2142C
 2-11 305 3 20820 5.8 1207 3.9 804 96DCR 2782C
 4-03 305 3 22610 5.5 1240 3.8 870 93DCR 3011C
 5-05 305 3 21480 5.7 1227 3.9 831 93DCR 2876C
 305 2X ME AVG 4L 20387M 1162F 800P 2768C
 PPA 535M 245F 67P / YD 29M 154F 40P
 CDCB GPTA 04/01/2019 4RECS 89%R 98%ILE
 -9M 60F 17P 467CM\$ 441NM\$ 382FM\$ 418GM\$
 3.7PL 0.7LIV 1.2DPR 2.0CCR 0.2HCR 3.09SCS
 AJCA 04/01/2019 GPTAT 84%R 1.9 GJUI 24.8 GJPI 82%R 128

JX OOMSDALE JACE GRATUDE GANNON {2}-ET
 USA 067010225 GT50K BBR 77 1JE604
 CDCB GPTA 04/01/2019 13338DAUS 1539HRDS 3%RIP
 99%R 1273M -0.14% 31F 19%ILE
 99%R -0.09% 27P 162CM\$ 180NM\$ 220FM\$ 123GM\$
 0.7PL -1.3LIV -1.0DPR -2.6CCR -1.4HCR 3.00SCS
 AJCA 04/01/2019 5214DAUS
 GPTAT 99%R 0.5 GJUI 2.3 GJPI 99%R 41

SBF SUPERTACO SPOOK 88%
 USA 067018015 GT3K BBR 100 JH1F
 DHIA HERD # 13-14-0594 CONTROL # 54
 1-09 305 2 17030 4.5 758 3.5 592 101DCR 2032C
 3-01 305 2 18980 4.7 887 3.5 658 102DCR 2274C
 4-02 259 2 17300 4.3 751 3.5 608 101DCR 2043C
 5-00 293 2 17100 4.2 724 3.4 584 101DCR 1966C
 6-01 305 2 19490 4.2 819 3.3 645 102DCR 2201C
 305 2X ME AVG 5L 19886M 861F 681P 2312C
 PPA 959M -1F 19P / YD 133M -13F 1P
 CDCB GPTA 04/01/2019 5RECS 80%R 9%ILE
 89M -1F 1P -67CM\$ -64NM\$ -56FM\$ -63GM\$
 -0.7PL -1.6LIV -0.3DPR -0.4CCR -1.5HCR 3.05SCS
 AJCA 04/01/2019 GPTAT 78%R -0.7 GJUI -19.3 GJPI 75%R -27
 SIRE: FANELLIS SUPER TACO GJPI -39 4%ILE

NEXT DAM:
 SBF RUEBEN AUGUST 81%
 4-02 305 2 20740 4.3 897 3.3 689 102DCR 2379C
 SIRE: SUNBOW RUEBEN GJPI -31 4%ILE
 4TH DAM:
 SBF TOPKICK AMANDA 86%
 4-11 305 2 15270 5.1 785 3.5 542 100DCR 1873C

LOT 116 JX SBF CONNER BUGGIE {5} JE840003134970868 GT

BORN 08/03/2017 P2 BBR 100
 FEMALE EFI 6.9% AMERICAN ID 298 / 298
 JH1F

SPRING BROOK FOUNDATION BREEDER & OWNER
 READING, VT
 802-484-1236

CDCB GPTA 04/01/2019 ORECS 75%R 54%ILE
 442M 15F 17P 205CM\$ 197NM\$ 181FM\$ 178GM\$
 3.0PL 0.0LIV 0.5DPR 1.1CCR 1.9HCR 2.91SCS
 AJCA 04/01/2019 GPTAT 74%R 0.2 GJUI 5.2 GJPI 70%R 61
 ST SR DF RA RW RL FA FU
 1.7 0.2 0.0 L1.1 0.6 P0.2 L0.2 0.9
 RH RUW UC UD TP TL RTR RTS
 0.9 0.0 -0.9 S0.9 W1.2 S0.8

SUGAR GROVE VALENTINO AXIS
 USA 067072875 GT50K BBR 100 JH1F 7JE1274
 CDCB GPTA 04/01/2019 1977DAUS 269HRDS 10%RIP
 99%R 1801M -0.23% 35F 53%ILE
 99%R -0.04% 56P 396CM\$ 389NM\$ 377FM\$ 192GM\$
 3.5PL 1.5LIV -5.8DPR -5.2CCR 1.2HCR 2.85SCS
 AJCA 04/01/2019 906DAUS
 GPTAT 99%R 2.0 GJUI 12.1 GJPI 97%R 116

BRED: 11/08/2018 DUE: 08/14/2019 TO
 AHLEM NEWS STRIDER-ET
 USA 067823141 7JE1553
 CDCB GPTA 04/01/2019 0%RIP
 77%R 1620M -0.19% 37F 55%ILE
 77%R -0.05% 47P 402CM\$ 401NM\$ 401FM\$ 299GM\$
 4.3PL -1.1LIV -2.0DPR -1.5CCR 1.2HCR 2.84SCS
 AJCA 04/01/2019 0DAUS
 GPTAT 78%R 1.9 GJUI 20.7 GJPI 73%R 129

JX OOMSDALE CASEY CELEBRITY CLARA {3}-ET 86%
 USA 067080515 GT8K BBR 89
 TATTOO 515 / 515
 DHIA HERD # 21-10-0386 CONTROL # 515
 2-05 305 3 23430 4.1 970 3.0 707 99DCR 2438C
 305 2X ME AVG 1L 26077M 1091F 798P 2752C
 PPA 3037M 79F 57P / YD 3251M 88F 62P
 CDCB GPTA 04/01/2019 1RECS 77%R 63%ILE
 1047M 23F 25P 217CM\$ 227NM\$ 250FM\$ 192GM\$
 2.9PL -1.9LIV -0.3DPR -0.2CCR 2.5HCR 3.01SCS
 AJCA 04/01/2019 GPTAT 66%R 1.1 GJUI 17.4 GJPI 68%R 72

SIRE:
 JX OOMSDALE CONNER {4}-ET
 USA 067235830 GT80K BBR 100 JH1F 200JE1033
 CDCB GPTA 04/01/2019 197DAUS 11HRDS 97%RIP
 94%R 1036M 0.00% 49F 69%ILE
 95%R 0.03% 43P 479CM\$ 459NM\$ 418FM\$ 389GM\$
 4.7PL -0.5LIV -0.8DPR 0.7CCR 5.7HCR 3.02SCS
 AJCA 04/01/2019 22DAUS
 GPTAT 84%R 1.6 GJUI 22.3 GJPI 87%R 142

GABYS RESTORE DENVER-ET
 USA 116027669 GT50K BBR 100 JH1F 14JE535
 CDCB GPTA 04/01/2019 130DAUS 66HRDS 2%RIP
 95%R 932M -0.22% -1F 14%ILE
 95%R -0.04% 25P 71CM\$ 76NM\$ 85FM\$ 47GM\$
 0.8PL -0.7LIV -0.9DPR 0.0CCR 0.2HCR 2.98SCS
 AJCA 04/01/2019 65DAUS
 GPTAT 90%R -0.5 GJUI -10.8 GJPI 90%R 33

DAM:
 SBF DENVER JAVELIN
 USA 067253148 GT8K BBR 100 JH1F
 DHIA HERD # 13-14-0594 CONTROL # 148
 2-00 278 2 15590 4.1 635 3.3 518 100DCR 1732C
 2-11 291 2 18510 4.0 747 3.3 609 102DCR 2036C
 3-10 289 2 18120 4.1 742 3.4 623 102DCR 2050C
 4-10 263 2 17890 4.1 729 3.4 607 101DCR 2006C
 305 2X ME AVG 4L 21568M 862F 712P 2364C

SBF BODACIOUS JULIE 85%
 USA 114438377 GT3K BBR 100 JH1F
 TATTOO / E15
 DHIA HERD # 13-14-0594 CONTROL # 22
 1-09 292 2 12570 4.9 617 3.6 447 100DCR 1545C
 2-09 305 2 17440 4.9 861 3.6 624 100DCR 2157C
 3-09 305 2 17580 4.7 833 3.5 623 102DCR 2153C
 4-09 294 2 18920 4.8 910 3.6 688 102DCR 2379C
 5-09 305 2 15160 4.3 651 3.7 562 102DCR 1822C
 6-11 278 2 12220 4.4 543 3.6 435 101DCR 1471C
 305 2X ME AVG 6L 17981M 834F 635P 2171C
 PPA -385M -43F -6P / YD -647M -49F -19P
 CDCB GPTA 04/01/2019 5RECS 82%R 10%ILE
 41M -2F 5P -32CM\$ -37NM\$ -49FM\$ -11GM\$
 -0.5PL -0.7LIV 1.1DPR 0.6CCR -0.8HCR 3.06SCS
 AJCA 04/01/2019 GPTAT 77%R -0.6 GJUI -19.8 GJPI 74%R -17
 SIRE: SBF TANQ BODACIOUS

2-02 80% 2-09 83% 3-04 85%
 ST SR DF RA RW RL FA FU RH RUW UC UD TP TL RTR RTS
 35 38 45 26 38 25 27 31 36 46 23 23 26 27 28 27
 PPA 2938M 21F 69P / YD 1638M -9F 38P
 CDCB GPTA 04/01/2019 5RECS 78%R 11%ILE
 689M -8F 11P -37CM\$ -22NM\$ 11FM\$ OGM\$
 0.1PL -0.7LIV 1.1DPR 0.7CCR -1.0HCR 2.97SCS
 AJCA 04/01/2019 GPTAT 79%R -1.0 GJUI -20.8 GJPI 73%R -6

NEXT DAM:
 SBF DETECTIVE JEANETTE 80%
 2-03 305 2 16100 4.6 744 3.4 551 100DCR 1904C
 SIRE: DUTCH HOLLOW DETECTIVE-ET GJPI -15 5%ILE

SISTER(S):
 SBF MILITIA BENZ 87%
 1-09 305 2 15860 4.7 746 3.4 539 101DCR 1862C

4TH DAM:
 SBF TIDY JACKIE 82%
 3-01 292 2 14420 4.1 587 3.6 521 100DCR 1662C

LOT 117 JX SBF RONALDINHO WANDA {4} JE840003149431041 GT

BORN 04/07/2018 PO BBR 91
 FEMALE EFI 4.5% AMERICAN ID 321 / 321
 JH1F

CDCB GPTA 04/01/2019 ORECS 74%R 37%ILE
 617M 22F 28P 150CM\$ 139NM\$ 112FM\$ 75GM\$
 0.9PL -1.9LIV -1.8DPR -2.0CCR -1.3HCR 3.21SCS
 AJCA 04/01/2019 GPTAT 72%R 0.4 GJUI 4.5 GJPI 68%R 32
 ST SR DF RA RW RL FA FU
 1.0 1.3 -0.4 L0.1 0.8 P1.2 S0.6 0.9
 RH RUW UC UD TP TL RTR RTS
 0.4 -0.3 -0.1 S0.6 W0.7 L0.3

SELLING OPEN

SISTER(S):
 JX SBF TBONE WENDY {4} 90%
 4-06 294 2 19250 4.2 802 3.5 679 102DCR 2224C

SIRE:
 JX FARIA BROTHERS RONALDINHO {3}
 JE840003126052015 GT99K BBR 100 JH1F 7JE1503
 CDCB GPTA 04/01/2019 435DAUS 11HRDS 94%RIP
 97%R 1398M -0.01% 64F 65%ILE
 97%R 0.06% 63P 469CM\$ 436NM\$ 363FM\$ 318GM\$
 1.3PL -3.9LIV -3.4DPR -2.6CCR -0.5HCR 3.04SCS
 AJCA 04/01/2019 11DAUS
 GPTAT 81%R 1.8 GJUI 13.0 GJPI 89%R 138

DAM:
 JX SBF LIAM WILLOW {3}
 USA 067295107 GT6K BBR 86
 DHIA HERD # 13-14-0594 CONTROL # 107
 1-10 305 2 14700 3.9 578 3.4 504 101DCR 1623C
 2-11 266 2 14320 3.9 557 3.5 497 101DCR 1580C
 3-10 281 2 16270 3.7 598 3.5 573 101DCR 1752C
 4-09 280 2 17130 4.1 701 3.5 606 102DCR 1962C
 5-08 301 2 19160 3.8 724 3.5 671 102DCR 2089C
 6-09 261 2 18530 3.8 709 3.6 659 101DCR 2049C
 7-08 304 2 18730 4.0 752 3.6 683 102DCR 2152C
 305 2X ME AVG 7L 19134M 751F 674P 2137C
 1-10 82% 3-01 78% 4-04 80% 4-11 85%
 ST SR DF RA RW RL FA FU RH RUW UC UD TP TL RTR RTS
 36 35 33 12 46 27 34 35 36 33 22 23 26 24 30 42
 PPA 809M -73F 35P / YD 867M -37F 35P
 CDCB GPTA 04/01/2019 5RECS 62%R 9%ILE
 298M -23F 9P -54CM\$ -52NM\$ -48FM\$ -70GM\$
 1.4PL 0.9LIV -0.2DPR -0.6CCR -0.8HCR 3.12SCS
 AJCA 04/01/2019 GPTAT 59%R -0.3 GJUI -5.0 GJPI 56%R -23

SISTER(S):
 SBF PRIDE FROSTBITE 85%
 3-06 305 2 17670 3.9 687 3.3 584 102DCR 1907C
 JX SBF GANNON WHITNEY {3} 84%
 2-11 305 2 15590 4.3 663 3.6 557 102DCR 1833C
 SBF TBONE WAVERLY 88%
 3-09 283 2 16140 5.0 809 3.8 611 102DCR 2114C

SPRING BROOK FOUNDATION BREEDER & OWNER
 READING, VT
 802-484-1236

JX SCHULTZ VOLCANO HARRIS {4}
 USA 118157731 GT80K BBR 100 JH1F 29JE3866
 CDCB GPTA 04/01/2019 6143DAUS 236HRDS 18%RIP
 99%R 2045M -0.08% 80F 85%ILE
 99%R 0.03% 80P 541CM\$ 509NM\$ 441FM\$ 335GM\$
 0.9PL -5.2LIV -5.9DPR -4.1CCR 1.3HCR 2.92SCS
 AJCA 04/01/2019 1632DAUS
 GPTAT 99%R 1.0 GJUI 5.6 GJPI 99%R 163
 JX FARIA BROTHERS TOPEKA 220888 {2}-ET 90%
 JE840003011843160 GT50K BBR 86
 DHIA HERD # 74-97-4513 CONTROL # 220888
 1-11 305 2 22460 4.7 1061 3.5 794 100DCR 2745C
 3-02 305 2 29490 4.4 1304 3.5 1040 101DCR 3527C
 305 2X ME AVG 2L 30109M 1358F 1072P 3649C
 PPA 5154M 195F 175P / YD 3810M 165F 136P
 CDCB GPTA 04/01/2019 2RECS 77%R 90%ILE
 819M 37F 31P 355CM\$ 345NM\$ 324FM\$ 298GM\$
 2.9PL -1.1LIV -0.4DPR -0.4CCR 0.8HCR 3.04SCS
 AJCA 04/01/2019 GPTAT 67%R 2.4 GJUI 27.9 GJPI 68%R 109

JX OOMSDALE GRATITUDE LEXING LIAM {2}
 USA 067027366 GT99K BBR 75 141E509
 CDCB GPTA 04/01/2019 274DAUS 107HRDS 4%RIP
 96%R 831M 0.01% 41F 26%ILE
 97%R 0.02% 35P 248CM\$ 234NM\$ 201FM\$ 143GM\$
 0.2PL 0.4LIV -2.3DPR -3.1CCR -0.4HCR 3.10SCS
 AJCA 04/01/2019 128DAUS
 GPTAT 91%R -0.1 GJUI -8.3 GJPI 92%R 54

SBF BEEFEATERS WINTER 87%
 USA 067002502 GT3K BBR 100 JH1C
 DHIA HERD # 13-14-0594 CONTROL # 50
 1-10 305 2 16030 4.2 668 3.5 557 101DCR 1840C
 3-05 305 2 16930 4.5 765 3.3 562 102DCR 1941C
 4-06 305 2 16670 3.7 616 3.4 570 102DCR 1776C
 5-07 305 2 16960 4.1 697 3.3 553 102DCR 1878C
 6-09 305 2 18830 4.1 772 3.3 618 102DCR 2089C
 7-11 305 2 20730 3.4 709 3.3 694 102DCR 2096C
 305 2X ME AVG 6L 18499M 738F 622P 2033C
 PPA -368M -113F -32P / YD -210M -88F -19P
 CDCB GPTA 04/01/2019 5RECS 82%R 2%ILE
 -159M -51F -12P -265CM\$ -251NM\$ -222FM\$ -193GM\$
 -0.3PL -0.4LIV 1.3DPR 1.4CCR -0.3HCR 3.10SCS
 AJCA 04/01/2019 GPTAT 77%R -0.5 GJUI -7.8 GJPI 75%R -70
 SIRE: SBF JADE BEEFEATERS-ET GJPI -12 5%ILE

SISTER(S):
 SBF TANQ NYASIA 83%
 3-05 305 2 19420 5.3 1023 3.3 648 97DCR 2238C
 SBF MANIX NEBULA 86%
 3-08 305 2 19250 4.8 929 3.4 658 100DCR 2273C

NEXT DAM:
 SBF DECLO NEPTUNE-ET 88%
 5-09 297 2 22550 4.0 897 3.3 733 100DCR 2447C
 SIRE: BARBS MBSB DECLO GJPI -56 3%ILE

4TH DAM:
 SBF BERRETTAS NELLIE-ET 90%
 2-10 305 2 20190 4.3 875 3.6 718 99DCR 2334C



SBF ACTION VALENTINE, E-91%
FOURTH DAM OF LOT 118

LOT 118 SBF DOMINIC VIRGO JE84003146174129 GT

BORN 10/17/2017 P2 BBR 100
FEMALE EFI 8.2% AMERICAN ID 305 / 305
JH1F

SPRING BROOK FOUNDATION BREEDER & OWNER
READING, VT
802-484-1236

CDCB GPTA 04/01/2019 ORECS 75%R 57%ILE
479M 22F 22P 221CM\$ 207NM\$ 177FM\$ 86GM\$
3.4PL -0.8LIV -3.4DPR -3.2CCR -1.2HCR 2.91SCS
AJCA 04/01/2019 GPTAT 76%R 1.3 GJUI 15.8 GJPI 71%R 60
ST SR DF RA RW RL FA FU
1.2 0.4 0.9 L0.1 0.7 P0.2 S0.5 1.3
RH RUW UC UD TP TL RTR RTS
1.1 0.7 0.0 S1.8 C0.1 S0.6

SUNSET CANYON DOMINICAN-ET
USA 117013483 GT50K BBR 100 JH1F 1JE770
CDCB GPTA 04/01/2019 5646DAUS 525HRDS 3%RIP
99%R 559M 0.05% 37F 34%ILE
99%R 0.01% 22P 300CM\$ 289NM\$ 266FM\$ 266GM\$
3.4PL -0.3LIV 1.0DPR 0.1CCR 3.7HCR 2.86SCS
AJCA 04/01/2019 1564DAUS
GPTAT 99%R -0.4 GJUI -2.3 GJPI 99%R 88

BRED: 02/01/2019 DUE: 11/07/2019 TO
BERRYS DIMENSION VARICK-ET
USA 118148696 7JE1331
CDCB GPTA 04/01/2019 91DAUS 44HRDS 0%RIP
94%R 640M 0.11% 53F 68%ILE
94%R 0.08% 40P 492CM\$ 457NM\$ 382FM\$ 407GM\$
3.1PL 1.0LIV 0.1DPR 0.7CCR 2.8HCR 2.94SCS
AJCA 04/01/2019 490DAUS
GPTAT 89%R 1.2 GJUI 17.1 GJPI 88%R 150

DUTCH HOLLOW IATOLA MELBA-P 91%
USA 116124197 GT8K BBR 100 JH1F
TATTOO E663 / E663
DHIA HERD # 21-10-0357 CONTROL # 3663
1-09 305 3 20600 4.3 892 3.5 719 101DCR 2423C
3-02 305 3 22630 4.4 991 3.5 784 102DCR 2670C
4-02 305 3 22320 4.8 1072 3.6 809 102DCR 2797C
5-05 305 3 22100 4.7 1039 3.5 774 101DCR 2675C
305 2X ME AVG 4L 21424M 1003F 774P 2648C
PPA 1133M 32F 53P / YD 926M 20F 34P
CDCB GPTA 04/01/2019 4RECS 86%R 16%ILE
341M 1F 12P 30CM\$ 24NM\$ 14FM\$ -57GM\$
0.3PL -1.3LIV -3.4DPR -2.8CCR -0.7HCR 2.88SCS
AJCA 04/01/2019 GPTAT 82%R 1.0 GJUI 8.5 GJPI 81%R 13

SIRE:
DUTCH HOLLOW DOMINIC-P
USA 067184860 GT80K BBR 100 JH1F 1JE845
CDCB GPTA 04/01/2019 1373DAUS 153HRDS 16%RIP
99%R 1035M -0.19% 9F 16%ILE
99%R -0.07% 23P 127CM\$ 138NM\$ 163FM\$ 16GM\$
3.1PL -1.6LIV -3.8DPR -4.1CCR -0.8HCR 2.90SCS
AJCA 04/01/2019 400DAUS
GPTAT 98%R 1.0 GJUI 16.5 GJPI 96%R 44

ROWLEYS 11 VISIONARY CHILI-ET
USA 118201001 GT80K BBR 100 JH1F 29JE3867
CDCB GPTA 04/01/2019 3327DAUS 338HRDS 27%RIP
99%R 664M 0.08% 47F 67%ILE
99%R 0.09% 42P 491CM\$ 455NM\$ 377FM\$ 436GM\$
4.3PL -0.8LIV 1.1DPR 3.1CCR 4.1HCR 2.99SCS
AJCA 04/01/2019 1269DAUS
GPTAT 99%R 1.3 GJUI 8.2 GJPI 97%R 150

DAM:
SBF CHILI VENUS
USA 067250231 GT29K BBR 100 JH1F
DHIA HERD # 13-14-0594 CONTROL # 231
2-01 288 2 13300 4.5 603 3.6 483 100DCR 1634C
305 2X ME AVG 1L 17162M 772F 629P 2108C
2-03 86% 3-06 87%
ST SR DF RA RW RL FA FU RH RUW UC UD TP TL RTR RTS
38 32 44 19 40 34 8 46 44 44 33 29 38 20 32 28
PPA -731M -15F 3P / YD -683M -10F 6P
CDCB GPTA 04/01/2019 2RECS 79%R 45%ILE
-73M 5F 10P 190CM\$ 168NM\$ 121FM\$ 139GM\$
3.3PL 0.4LIV -0.2DPR 1.0CCR 1.1HCR 2.89SCS
AJCA 04/01/2019 GPTAT 79%R 1.7 GJUI 16.5 GJPI 73%R 61

SBF BRENNAN VERONA 86%
USA 067244178
DHIA HERD # 13-14-0594 CONTROL # 178
1-09 249 2 10310 5.0 513 3.7 383 100DCR 1325C
305 2X ME AVG 1L 16101M 801F 608P 2103C
PPA -2438M -59F -43P / YD -2319M -56F -35P
CDCB PTA 04/01/2019 1RECS 46%R 5%ILE
-1152M -31F -25P -138CM\$ -153NM\$ -186FM\$ -122GM\$
0.4PL 0.8LIV 0.6DPR 0.8CCR 0.0HCR 3.03SCS
AJCA 04/01/2019 PTAT 39%R 0.9 JUI 13.1 JPI 38%R -37
SIRE: BILLINGS SOCRATES BRENNAN (TWIN)

SISTER(S):
SBF JACKDANIELS VIENNA 93%
4-00 305 2 17700 4.7 833 3.5 626 102DCR 2164C

NEXT DAM:
SBF UPDATE VENICE 87%
5-04 305 2 16920 4.4 748 3.7 622 102DCR 2060C
SIRE: BARBS PITINO UPDATE-ET GJPI -100 2%ILE

4TH DAM:
SBF ACTION VALENTINE 91%
5-02 305 2 19450 4.5 871 3.3 645 99DCR 2227C

LOT 119 SBF SAXON WASABI-P JE840003146174134 GT

BORN 11/23/2017 PO BBR 100
 FEMALE EFI 6.1% AMERICAN ID 310 / 310
 JH1F

CDCB GPTA 04/01/2019 ORECS 74%R 23%ILE
 42M 13F 4P 78CM\$ 72NM\$ 59FM\$ 35GM\$
 1.0PL -1.0LIV -1.4DPR 0.1CCR 0.9HCR 2.90SCS
 AJCA 04/01/2019 GPTAT 75%R 0.9 GJUI 1.6 GJPI 69%R 20
 ST SR DF RA RW RL FA FU
 1.0 0.4 0.9 L0.5 0.3 P0.4 L0.3 0.1
 RH RUW UC UD TP TL RTR RTS
 0.4 0.7 -0.1 S0.0 C0.2 S0.2

BRED: 01/27/2019 DUE: 11/02/2019 TO
 SHAN-MAR ARCHER KNOCK-OUT-ET
 USA 067460152 14JE758
 CDCB GPTA 04/01/2019 0%RIP
 77%R 901M 0.09% 61F 77%ILE
 77%R 0.04% 41P 501CM\$ 477NM\$ 426FM\$ 399GM\$
 3.0PL -0.4LIV -0.9DPR -1.3CCR -0.1HCR 2.94SCS
 AJCA 04/01/2019 ODAUS
 GPTAT 78%R 1.6 GJUI 21.4 GJPI 73%R 145

SIRE:
 KASH-IN SAXON-P-ET
 JE840003013871358 GT80K BBR 100 JH1F 7JE1445
 CDCB GPTA 04/01/2019 229DAUS 46HRDS 61%RIP
 96%R 1290M -0.05% 50F 62%ILE
 96%R -0.02% 42P 445CM\$ 431NM\$ 408FM\$ 306GM\$
 3.0PL -0.6LIV -3.3DPR -1.7CCR 1.8HCR 2.63SCS
 AJCA 04/01/2019 105DAUS
 GPTAT 92%R 2.1 GJUI 16.1 GJPI 89%R 133

DAM:
 SBF BRENNAN WHISPER
 USA 067340181 GT BBR 100 JH1F
 DHIA HERD # 13-14-0594 CONTROL # 181
 1-11 305 2 14240 5.0 714 3.5 505 101DCR 1745C
 3-00 246 2 13690 4.7 647 3.6 488 100DCR 1687C
 3-11 205 2 11590 4.8 559 3.7 426 98DCR 1473C
 305 2X ME AVG 3L 16769M 815F 608P 2101C
 -2-01 84% 3-04 85% 3-11 88%
 ST SR DF RA RW RL FA FU RH RUW UC UD TP TL RTR RTS
 37 33 41 21 34 25 33 35 40 36 30 24 30 25 33 35
 PPA -1515M -19F -19P / YD -1518M -32F -24P
 CDCB GPTA 04/01/2019 3RECS 77%R 3%ILE
 -920M -29F -22P -206CM\$ -213NM\$ -231FM\$ -180GM\$
 -0.1PL -1.1LIV 0.3DPR 1.5CCR 0.1HCR 3.07SCS
 AJCA 04/01/2019 GPTAT 79%R 0.2 GJUI -3.1 GJPI 72%R -63

SISTER(S):
 SBF PRIDE FROSTBITE 85%
 3-06 305 2 17670 3.9 687 3.3 584 102DCR 1907C
 JX SBF LIAM WILLOW {3} 85%
 5-08 301 2 19160 3.8 724 3.5 671 102DCR 2089C
 JX SBF GANNON WHITNEY {3} 84%
 2-11 305 2 15590 4.3 663 3.6 557 102DCR 1833C
 SBF TBONE WAVERLY 88%
 3-09 283 2 16140 5.0 809 3.8 611 102DCR 2114C

SPRING BROOK FOUNDATION BREEDER & OWNER
 READING, VT
 802-484-1236

SUGAR GROVE VALENTINO AXIS
 USA 067072875 GT50K BBR 100 JH1F 7JE1274
 CDCB GPTA 04/01/2019 1977DAUS 269HRDS 10%RIP
 99%R 1801M -0.23% 35F 53%ILE
 99%R -0.04% 56P 396CM\$ 389NM\$ 377FM\$ 192GM\$
 3.5PL 1.5LIV -5.8DPR -5.2CCR 1.2HCR 2.85SCS
 AJCA 04/01/2019 906DAUS
 GPTAT 99%R 2.0 GJUI 12.1 GJPI 97%R 116
 JARS OF CLAY VENERABLE 1771 2620-P 90%
 USA 067142620 GT3K BBR 100 JH1F
 DHIA HERD # 93-54-0855 CONTROL # 2620
 1-08 294 3 14570 5.1 746 3.5 514 101DCR 1776C
 2-08 305 3 20050 5.0 1011 3.8 769 81DCR 2661C
 305 2X ME AVG 2L 20060M 1018F 748P 2586C
 PPA 1656M 121F 68P / YD 1364M 110F 61P
 CDCB GPTA 04/01/2019 2RECS 94%R 92%ILE
 438M 40F 22P 374CM\$ 355NM\$ 316FM\$ 266GM\$
 4.3PL -0.7LIV -1.8DPR -0.4CCR 1.2HCR 2.76SCS
 AJCA 04/01/2019 GPTAT 93%R 1.5 GJUI 20.2 GJPI 89%R 102

BILLINGS SOCRATES BRENNAN (TWIN)
 USA 117607596
 PA -1495M -24F -34P
 -130CM\$ -148NM\$ -187FM\$
 1.0PL 1.5DPR 1.8CCR -0.2HCR 2.98SCS
 PA TYPE 0.7 JPI 43%R -41

SBF BEEFEATERS WINTER 87%
 USA 067002502 GT3K BBR 100 JH1C
 DHIA HERD # 13-14-0594 CONTROL # 50
 1-10 305 2 16030 4.2 668 3.5 557 101DCR 1840C
 3-05 305 2 16930 4.5 765 3.3 562 102DCR 1941C
 4-06 305 2 16670 3.7 616 3.4 570 102DCR 1776C
 5-07 305 2 16960 4.1 697 3.3 553 102DCR 1878C
 6-09 305 2 18830 4.1 772 3.3 618 102DCR 2089C
 7-11 305 2 20730 3.4 709 3.3 694 102DCR 2096C
 305 2X ME AVG 6L 18499M 738F 622P 2033C
 PPA -368M -113F -32P / YD -210M -88F -19P
 CDCB GPTA 04/01/2019 5RECS 82%R 2%ILE
 -159M -51F -12P -265CM\$ -251NM\$ -222FM\$ -193GM\$
 -0.3PL -0.4LIV 1.3DPR 1.4CCR -0.3HCR 3.10SCS
 AJCA 04/01/2019 GPTAT 77%R -0.5 GJUI -7.8 GJPI 75%R -70

SIRE: SBF JADE BEEFEATERS-ET GJPI -12 5%ILE
 SISTER(S):
 SBF TANQ NYASIA 83%
 3-05 305 2 19420 5.3 1023 3.3 648 97DCR 2238C
 SBF MANIX NEBULA 86%
 3-08 305 2 19250 4.8 929 3.4 658 100DCR 2273C

NEXT DAM:
 SBF DECLO NEPTUNE-ET 88%
 5-09 297 2 22550 4.0 897 3.3 733 100DCR 2447C
 SIRE: BARBS MBSB DECLO GJPI -56 3%ILE

4TH DAM:
 SBF BERRETTAS NELLIE-ET 90%
 2-10 305 2 20190 4.3 875 3.6 718 99DCR 2334C



HI POITS COUNTRY BUBBLEGUM
SELLING AS LOT 120



HI POITS-EHS BLACKSTONE BOBBIE, VG-88%
DAM OF LOT 120

LOT 120 HI POITS COUNTRY BUBBLEGUM USA 173320714

BORN 06/12/2017 TATTOO P035 / P0
FEMALE EFI 6.7%
PA -99M -9F -5P
-82CM\$ -77NM\$ -68FM\$
-0.4PL -0.7DPR -0.3CCR 0.9HCR 3.09SCS
PA TYPE 0.4 JPI 33%R -24
ST SR DF RA RW RL FA FU
-0.2 0.3 0.2 0.1 0.1 0.1 0.4 0.5
RH RUW UC UD TP TL RTR RTS
0.8 0.2 0.2 0.2 0.1 0.5

BRED: 10/24/2018 DUE: 07/30/2019 TO
RAPID BAY INDIANA GENTRY-ET
JECAN000105762718 91JE5424
CDCB PTA 04/01/2019 115DAUS 59HRDS 24%RIP
90%R -118M 0.07% -44F 3%ILE
91%R 0.01% -40P -279CM\$ -265NM\$ -239FM\$ -204GM\$
1.2PL -0.6LIV 1.3DPR 1.6CCR 1.9HCR 3.32SCS
AJCA 04/01/2019 100DAUS
PTAT 86%R 1.8 JUI 18.0 JPI 80%R -86
1ST SUMMER YEARLING, 2018 MA STATE FAIR

SIRE:
BW COUNTRY-ET
USA 110834238 GT50K BBR 100 JH1C 200JE989
CDCB GPTA 04/01/2019 7104DAUS 1197HRDS 4%RIP
99%R 255M -0.08% -4F 10%ILE
99%R -0.04% 2P 15CM\$ 25NM\$ 47FM\$ 45GM\$
0.8PL 0.7LIV 0.8DPR 1.6CCR 3.0HCR 3.05SCS
AJCA 04/01/2019 3888DAUS
GPTAT 99%R 0.5 GJUI -4.5 GJPI 99%R 7

DAM:
HI POITS-EHS BLACKSTONE BOBBIE
USA 119388350
TATTOO / P027
DHIA HERD # 16-04-0294 CONTROL #
2-08 85% 3-11 88%
ST SR DF RA RW RL FA FU RH RUW UC UD TP TL RTR RTS
42 32 38 22 34 28 26 39 34 29 37 34 34 21 38 39
PA -454M -15F -12P
-179CM\$ -180NM\$ -184FM\$
-1.5PL -2.3DPR -2.1CCR -1.2HCR 3.13SCS
PA TYPE 0.3 JPI 35%R -54

POITRAS, KATELYN OWNER
BRIMFIELD, MA
413-245-4589
POITRAS KATELYN & MADELYN & CO BREEDER
BRIMFIELD, MA

BANCREST LESTER AVERY
USA 000659230 GT50K BBR 100 JH1F 122JE5063
CDCB GPTA 04/01/2019 5085DAUS 892HRDS 3%RIP
99%R -603M 0.02% -25F 6%ILE
99%R 0.00% -22P -22CM\$ -19NM\$ -11FM\$ 4GM\$
3.7PL 2.5LIV 1.2DPR 3.5CCR 4.0HCR 2.82SCS
AJCA 04/01/2019 3830DAUS
GPTAT 99%R 0.6 GJUI 8.2 GJPI 99%R -1
BW BERRETTA PRIZE G525 92%
USA 003910073 GI BBR 100 JH1C
TATTOO G525 / G525
DHIA HERD # 93-52-0150 CONTROL # 879
2-00 305 2 20920 4.2 869 3.3 684 DHIR 2220C
3-01 305 2 25570 4.0 1014 3.7 936 DHIR 2843C
4-01 200 3 20006 4.5 900 3.8 764 DHIR 2437C
6-07 219 3 17600 7.7 1354 3.7 644 DHIR 2094C
305 2X ME AVG 4L 24938M 1192F 881P 2792C
PPA 2621M 62F 79P / YD 1005M 4F 30P
CDCB GPTA 04/01/2019 4RECS 88%R 24%ILE
279M -17F 3P 67CM\$ 78NM\$ 101FM\$ 159GM\$
2.5PL 4.4LIV 4.9DPR 3.2CCR 1.2HCR 3.12SCS
AJCA 04/01/2019 GPTAT 83%R -0.1 GJUI 4.4 GJPI 83%R 25

LENCREST BLACKSTONE-ET
JECAN000102058939 GT50K BBR 100 JH1C 200JE423
CDCB GPTA 04/01/2019 10290DAUS 2138HRDS 2%RIP
99%R -87M 0.07% 9F 5%ILE
99%R 0.06% 8P -26CM\$ -40NM\$ -74FM\$ -85GM\$
-1.7PL -3.3LIV -2.7DPR -2.2CCR -1.5HCR 3.14SCS
AJCA 04/01/2019 5281DAUS
GPTAT 99%R 0.6 GJUI 5.2 GJPI 99%R -9

HI POITS-EHS LAST REND BANSHEE 86%
USA 117899021
TATTOO / P017
DHIA HERD # 16-04-0294 CONTROL # 17
PPA -1126M -56F -54P / YD -893M -53F -46P
CDCB PTA 04/01/2019 1RECS 48%R 1%ILE
-820M -38F -31P -332CM\$ -319NM\$ -293FM\$ -327GM\$
-1.3PL -1.0LIV -1.8DPR -2.0CCR -0.8HCR 3.11SCS
AJCA 04/01/2019 PTAT 42%R 0.0 JUI 14.5 JPI 40%R -99
SIRE: RACHELS LAST RENDITION GJPI -86 3%ILE

NEXT DAM:
UNDERGROUND BUFFYS BAMBI 86%
3-10 305 2 16020 5.2 829 3.6 579 91DCR 2002C
SIRE: BRIDON REMAKE COMERICA-ET GJPI -104 0%ILE

4TH DAM:
G&S NOBLE BUFFY 88%
2-08 213 2 7730 4.6 359 3.9 300 92DCR 991C

LOT 121 AMB DIVIDEND PEAVY USA 173337370

BORN 05/13/2017 TATTOO / A75 P7
 FEMALE EFI 8.2%

BASSETT, ALBERT M BREEDER & OWNER
 WOODSTOCK, VT
 802-457-7122

PA 300M 31F 19P
 376CM\$ 357NM\$ 320FM\$
 5.2PL -1.2DPR -0.4CCR 1.1HCR 2.85SCS
 PA TYPE 1.0 JPI 36%R 104
 ST SR DF RA RW RL FA FU
 0.3 -0.4 0.9 L0.7 -0.2 P0.1 S0.4 0.6
 RH RUW UC UD TP TL RTR RTS
 1.0 0.5 0.4 S1.2 C0.5 S0.3

ALL LYNN'S LOUIE VALENTINO-ET
 USA 116279413 GT50K BBR 100 JH1C 7JE1038
 CDCB GPTA 04/01/2019 18108DAUS 2001HRDS 11%RIP
 99%R 746M -0.08% 19F 31%ILE
 99%R -0.01% 24P 277CM\$ 274NM\$ 268FM\$ 149GM\$
 4.1PL 3.3LIV -2.8DPR -3.3CCR 0.6HCR 2.98SCS
 AJCA 04/01/2019 8144DAUS
 GPTAT 99%R 1.8 GJUI 17.6 GJPI 99%R 75
 PEARLMONT RESTORE DIXIE-ET 90%
 USA 116341888 GT50K BBR 100 JH1F
 TATTOO / P5
 DHIA HERD # 33-87-0722 CONTROL # 305
 2-00 305 2 19000 4.3 819 3.4 650 97DCR 2209C
 365 2 22546 4.3 975 3.5 789 97DCR 2653C
 3-07 305 2 20010 4.6 930 3.5 697 89DCR 2409C
 5-06 305 3 24280 4.4 1072 3.4 833 102DCR 2867C
 305 2X ME AVG 4L 17392M 791F 620P 2117C
 PPA 1095M -4F 25P / YD 1510M 36F 51P
 CDCB GPTA 04/01/2019 4RECS 94%R 93%ILE
 993M 29F 33P 381CM\$ 370NM\$ 351FM\$ 275GM\$
 4.9PL 2.0LIV -1.6DPR -0.3CCR 2.6HCR 2.74SCS
 AJCA 04/01/2019 GPTAT 92%R 0.5 GJUI 7.0 GJPI 91%R 122

BRED: 08/16/2018 DUE: 05/22/2019 TO
 JX FARIA BROTHERS GRIEZMANN {4}
 JE840003135124238 1JE991
 CDCB GPTA 04/01/2019 0%RIP
 52%R 1497M -0.09% 52F 56%ILE
 52%R -0.04% 45P 406CM\$ 407NM\$ 409FM\$ 304GM\$
 2.0PL 1.5LIV -2.0DPR -2.1CCR -0.5HCR 3.07SCS
 AJCA 04/01/2019 ODAUS
 GPTAT 45%R 1.2 GJUI 15.4 GJPI 48%R 111
 VERMONT LEVEL 6 JOHNES TESTED FREE

SIRE:
 SUNSET CANYON DIVIDEND-ET
 USA 117335691 GT50K BBR 100 JH1F 1JE791
 CDCB GPTA 04/01/2019 3804DAUS 447HRDS 12%RIP
 99%R 1013M -0.04% 40F 74%ILE
 99%R -0.01% 35P 479CM\$ 468NM\$ 448FM\$ 314GM\$
 6.5PL 3.5LIV -3.3DPR -1.6CCR 2.0HCR 2.86SCS
 AJCA 04/01/2019 1412DAUS
 GPTAT 99%R 1.8 GJUI 17.7 GJPI 99%R 137

DAM:
 AMB JADED PJ
 USA 117503801
 TATTOO / A807
 DHIA HERD # 13-14-0304 CONTROL # 807
 2-11 305 2 14660 5.9 861 4.1 596 98DCR 2064C
 4-01 305 2 18840 6.2 1161 3.9 739 98DCR 2558C
 5-04 285 2 17260 5.9 1018 4.0 685 96DCR 2371C
 6-03 277 2 15530 6.2 959 4.1 637 97DCR 2206C
 7-02 301 2 16020 5.7 914 3.9 630 95DCR 2181C
 305 2X ME AVG 5L 17266M 1040F 692P 2395C
 2-06 84% 3-01 87%
 ST SR DF RA RW RL FA FU RH RUW UC UD TP TL RTR RTS
 28 28 32 25 36 28 26 37 42 40 28 35 25 26 38 32
 PPA 186M 119F 47P / YD -438M 68F 17P
 CDCB PTA 04/01/2019 5RECS 56%R 69%ILE
 -413M 22F 2P 273CM\$ 246NM\$ 191FM\$ 221GM\$
 3.9PL 3.0LIV 1.0DPR 0.9CCR 0.2HCR 2.84SCS
 AJCA 04/01/2019 PTAT 47%R 0.2 JUI 6.1 JPI 46%R 71

FOREST GLEN LEGACYS JADED
 USA 067481137 GT50K BBR 100 JH1F 1JE732
 CDCB GPTA 04/01/2019 42DAUS 18HRDS 2%RIP
 91%R -711M 0.24% 12F 23%ILE
 91%R 0.13% 0P 252CM\$ 213NM\$ 132FM\$ 188GM\$
 3.5PL 3.8LIV 0.9DPR 0.3CCR 0.2HCR 2.80SCS
 AJCA 04/01/2019 30DAUS
 GPTAT 86%R 0.6 GJUI 12.8 GJPI 85%R 71

AMB APPARITION PAPPIN 78%
 USA 116214528
 TATTOO / A706
 DHIA HERD # 13-14-0304 CONTROL # 706
 2-06 305 2 16450 5.5 909 3.8 617 101DCR 2134C
 3-08 295 2 16570 5.2 858 3.4 570 97DCR 1969C
 4-08 293 2 18720 5.6 1052 3.6 675 98DCR 2334C
 5-07 305 2 15090 5.1 768 3.8 579 98DCR 2003C
 6-10 215 2 9820 5.2 511 3.4 338 92DCR 1168C
 305 2X ME AVG 5L 16634M 895F 606P 2095C
 PPA -327M 16F -15P / YD -568M 15F -15P
 CDCB PTA 04/01/2019 5RECS 62%R 32%ILE
 -213M 14F -3P 127CM\$ 119NM\$ 102FM\$ 114GM\$
 1.5PL 2.3LIV 0.8DPR 0.9CCR 0.3HCR 2.86SCS
 AJCA 04/01/2019 PTAT 54%R -0.9 JUI -4.1 JPI 53%R 30
 SIRE: SUNSET CANYON APPARITION-ET GJPI 71 27%ILE

SISTER(S):
 AMB MELVIN PAM 85%
 3-07 305 2 19720 4.9 976 3.5 695 102DCR 2402C
 NEXT DAM:
 AMB BOLD PABLO 67%
 3-11 293 2 18080 5.2 948 3.4 609 100DCR 2103C
 SIRE: MVF BOLD VENTURE DANIEL GJPI 7 12%ILE
 4TH DAM:
 AMB PROFIT PAC 76%
 7-07 305 2 20870 4.3 887 3.6 748 102DCR 2456C

LOT 122 AMB COMANCHE RUSSET {6} USA 173096365

BORN 06/02/2017 TATTOO / A77 P8
 FEMALE EFI 8.1%

PA 820M 46F 31P
 399CM\$ 386NM\$ 360FM\$
 3.2PL -0.3DPR 0.4CCR 2.1HCR 2.83SCS
 PA TYPE 1.3 JPI 31%R 119
 ST SR DF RA RW RL FA FU
 0.8 0.6 1.2 H0.1 0.4 P0.1 S0.5 1.0
 RH RUW UC UD TP TL RTR RTS
 1.0 0.9 0.2 S1.1 C0.5 S0.2

BRED: 09/20/2018 DUE: 06/26/2019 TO
 JX FARIA BROTHERS VANDRELL {2}-ET
 JE840003011609959 1JE892
 CDCB GPTA 04/01/2019 5134DAUS 150HRDS 54%RIP
 99%R 655M -0.05% 20F 51%ILE
 99%R 0.05% 34P 402CM\$ 379NM\$ 327FM\$ 404GM\$
 5.1PL 2.0LIV 3.2DPR 4.4CCR 6.2HCR 2.98SCS
 AJCA 04/01/2019 473DAUS
 GPTAT 97%R 1.1 GJUI 10.4 GJPI 95%R 131
 VERMONT LEVEL 6 JOHNES TESTED FREE

SIRE:
 AHLEM AXIS COMANCHE-ET
 USA 073409554 GT99K BBR 100 JH1F 1JE928
 CDCB GPTA 04/01/2019 452DAUS 51HRDS 91%RIP
 97%R 1609M -0.07% 61F 88%ILE
 97%R -0.03% 51P 538CM\$ 529NM\$ 513FM\$ 446GM\$
 4.3PL -0.5LIV -1.0DPR 0.3CCR 4.3HCR 2.79SCS
 AJCA 04/01/2019 67DAUS
 GPTAT 90%R 1.8 GJUI 10.7 GJPI 90%R 161

DAM:
 AMB ABSECON POTATOE 944 {5}
 USA 173616916
 TATTOO / A944
 2-05 83% 3-08 83%
 ST SR DF RA RW RL FA FU RH RUW UC UD TP TL RTR RTS
 32 37 30 21 34 32 35 27 38 30 35 22 32 26 37 29
 PA 31M 31F 10P
 261CM\$ 244NM\$ 208FM\$
 2.1PL 0.4DPR 0.5CCR -0.1HCR 2.87SCS
 PA TYPE 0.8 JPI 33%R 78

BASSETT, ALBERT M BREEDER & OWNER
 WOODSTOCK, VT
 802-457-7122

SUGAR GROVE VALENTINO AXIS
 USA 067072875 GT50K BBR 100 JH1F 7JE1274
 CDCB GPTA 04/01/2019 1977DAUS 269HRDS 10%RIP
 99%R 1801M -0.23% 35F 53%ILE
 99%R -0.04% 56P 396CM\$ 389NM\$ 377FM\$ 192GM\$
 3.5PL 1.5LIV -5.8DPR -5.2CCR 1.2HCR 2.85SCS
 AJCA 04/01/2019 906DAUS
 GPTAT 99%R 2.0 GJUI 12.1 GJPI 97%R 116
 AHLEM LEGAL CHARM 35462 88%
 USA 069042668 GT3K BBR 100 JH1F
 TATTOO / L5462
 DHIA HERD # 93-24-0224 CONTROL # 35462
 1-09 305 2 16420 5.0 816 3.6 596 98DCR 2061C
 3-00 305 3 22490 5.3 1193 3.7 833 96DCR 2881C
 305 2X ME AVG 2L 23060M 1161F 841P 2908C
 PPA 1544M 116F 49P / YD 1296M 95F 40P
 CDCB GPTA 04/01/2019 2RECS 88%R 87%ILE
 567M 44F 23P 334CM\$ 323NM\$ 299FM\$ 302GM\$
 2.4PL -2.1LIV 0.3DPR 0.8CCR 1.9HCR 2.93SCS
 AJCA 04/01/2019 GPTAT 83%R 1.4 GJUI 16.2 GJPI 80%R 102

CDF ALLSTAR TBONE ABSECON {4}
 JE840003006436497 GT50K BBR 100 JH1F 1JE813
 CDCB GPTA 04/01/2019 48DAUS 20HRDS 4%RIP
 90%R -414M 0.29% 37F 22%ILE
 91%R 0.08% 1P 231CM\$ 207NM\$ 156FM\$ 154GM\$
 2.3PL -1.3LIV -1.2DPR -0.8CCR 0.1HCR 2.87SCS
 AJCA 04/01/2019 11DAUS
 GPTAT 81%R 0.7 GJUI 17.8 GJPI 84%R 62
 AMB HENDRIX KHIPS 87%
 USA 118080763
 TATTOO / A860
 DHIA HERD # 13-14-0304 CONTROL # 860
 2-00 305 2 16750 4.9 824 3.6 602 97DCR 2081C
 3-01 303 2 17730 5.2 922 3.8 672 97DCR 2325C
 4-01 185 2 13390 5.1 680 3.4 461 83DCR 1593C
 305 2X ME AVG 3L 20011M 1019F 728P 2519C
 PPA 1884M 88F 60P / YD 1552M 74F 54P
 CDCB PTA 04/01/2019 3RECS 55%R 78%ILE
 476M 25F 19P 290CM\$ 280NM\$ 259FM\$ 299GM\$
 1.9PL 0.2LIV 2.0DPR 1.8CCR -0.2HCR 2.86SCS
 AJCA 04/01/2019 PTAT 50%R 0.8 JUI 9.2 JPI 48%R 93
 SIRE: PF LENNOX HENDRIX GJPI 134 66%ILE

NEXT DAM:
 AMB JARRETT KRACKER {6} 87%
 2-04 302 2 17970 4.9 885 3.4 613 101DCR 2118C
 SIRE: FOREST GLEN VD JADES JARRETT-ET GJPI 23 10%ILE

4TH DAM:
 AMB MANHATTEN KUPKAKE {5} 82%
 4-01 305 2 20920 5.4 1127 3.8 795 102DCR 2751C

LOT 123 AMB COMANCHE PANCHE USA 173096383

BORN 06/25/2017 TATTOO / A79 P7
 FEMALE EFI 8.0%

PA 1234M 43F 38P
 366CM\$ 362NM\$ 355FM\$
 2.7PL -1.0DPR -0.3CCR 1.8HCR 2.85SCS
 PA TYPE 1.0 JPI 34%R 109
 ST SR DF RA RW RL FA FU
 1.2 0.9 1.0 L0.2 0.4 S0.2 S0.2 0.7
 RH RUW UC UD TP TL RTR RTS
 0.7 0.9 0.1 S0.4 C0.3 S0.1

BRED: 09/20/2018 DUE: 06/26/2019 TO
 JX FARIA BROTHERS VANDRELL {2}-ET
 JE840003011609959 1JE892
 CDCB GPTA 04/01/2019 5134DAUS 150HRDS 54%RIP
 99%R 655M -0.05% 20F 51%ILE
 99%R 0.05% 34P 402CM\$ 379NM\$ 327FM\$ 404GM\$
 5.1PL 2.0LIV 3.2DPR 4.4CCR 6.2HCR 2.98SCS
 AJCA 04/01/2019 473DAUS
 GPTAT 97%R 1.1 GJUI 10.4 GJPI 95%R 131
 VERMONT LEVEL 6 JOHNES TESTED FREE

SIRE:
 AHLEM AXIS COMANCHE-ET
 USA 073409554 GT99K BBR 100 JH1F 1JE928
 CDCB GPTA 04/01/2019 452DAUS 51HRDS 91%RIP
 97%R 1609M -0.07% 61F 88%ILE
 97%R -0.03% 51P 538CM\$ 529NM\$ 513FM\$ 446GM\$
 4.3PL -0.5LIV -1.0DPR 0.3CCR 4.3HCR 2.79SCS
 AJCA 04/01/2019 67DAUS
 GPTAT 90%R 1.8 GJUI 10.7 GJPI 90%R 161

DAM:
 AMB LEXICON PALEX
 USA 119604937
 TATTOO / A4
 DHIA HERD # 13-14-0304 CONTROL # 4
 1-09 305 2 15840 4.5 706 3.4 537 97DCR 1855C
 305 2X ME AVG 1L 21760M 964F 740P 2556C
 2-03 77% 3-06 77%
 ST SR DF RA RW RL FA FU RH RUW UC UD TP TL RTR RTS
 34 38 33 27 34 28 26 8 21 23 28 15 34 23 38 32
 PPA 2839M 41F 58P / YD 2543M 43F 56P
 CDCB PTA 04/01/2019 2RECS 52%R 53%ILE
 859M 24F 24P 193CM\$ 194NM\$ 197FM\$ 146GM\$
 1.1PL 0.0LIV -0.9DPR -0.8CCR -0.7HCR 2.91SCS
 AJCA 04/01/2019 PTAT 45%R 0.2 JUI 1.7 JPI 46%R 57

BASSETT, ALBERT M BREEDER & OWNER
 WOODSTOCK, VT
 802-457-7122

SUGAR GROVE VALENTINO AXIS
 USA 067072875 GT50K BBR 100 JH1F 7JE1274
 CDCB GPTA 04/01/2019 1977DAUS 269HRDS 10%RIP
 99%R 1801M -0.23% 35F 53%ILE
 99%R -0.04% 56P 396CM\$ 389NM\$ 377FM\$ 192GM\$
 3.5PL 1.5LIV -5.8DPR -5.2CCR 1.2HCR 2.85SCS
 AJCA 04/01/2019 906DAUS
 GPTAT 99%R 2.0 GJUI 12.1 GJPI 97%R 116
 AHLEM LEGAL CHARM 35462 88%
 USA 069042668 GT3K BBR 100 JH1F
 TATTOO / L5462
 DHIA HERD # 93-24-0224 CONTROL # 35462
 1-09 305 2 16420 5.0 816 3.6 596 98DCR 2061C
 3-00 305 3 22490 5.3 1193 3.7 833 96DCR 2881C
 305 2X ME AVG 2L 23060M 1161F 841P 2908C
 PPA 1544M 116F 49P / YD 1296M 95F 40P
 CDCB GPTA 04/01/2019 2RECS 88%R 87%ILE
 567M 44F 23P 334CM\$ 323NM\$ 299FM\$ 302GM\$
 2.4PL -2.1LIV 0.3DPR 0.8CCR 1.9HCR 2.93SCS
 AJCA 04/01/2019 GPTAT 83%R 1.4 GJUI 16.2 GJPI 80%R 102

DUTCH HOLLOW LEXICON-P
 USA 115479865 GT50K BBR 100 JH1F 1JE700
 CDCB GPTA 04/01/2019 3938DAUS 452HRDS 10%RIP
 99%R 639M 0.01% 32F 34%ILE
 99%R 0.02% 28P 305CM\$ 287NM\$ 250FM\$ 191GM\$
 2.6PL 0.8LIV -2.0DPR -2.4CCR -1.4HCR 2.81SCS
 AJCA 04/01/2019 1501DAUS
 GPTAT 99%R 1.3 GJUI 16.4 GJPI 98%R 93
 AMB IMPULS PARIS 82%
 USA 117609048
 TATTOO / A815
 DHIA HERD # 13-14-0304 CONTROL # 815
 2-06 279 2 14020 5.0 700 3.7 523 95DCR 1809C
 3-05 305 2 19370 5.0 976 3.7 708 98DCR 2448C
 4-06 303 2 19280 5.4 1042 3.7 719 98DCR 2487C
 5-06 305 2 23320 5.0 1171 3.4 796 97DCR 2750C
 305 2X ME AVG 4L 21283M 1065F 757P 2618C
 PPA 2778M 108F 77P / YD 1672M 67F 49P
 CDCB PTA 04/01/2019 4RECS 58%R 35%ILE
 640M 25F 19P 129CM\$ 129NM\$ 129FM\$ 126GM\$
 -0.5PL -0.8LIV 0.2DPR 0.7CCR 0.0HCR 2.98SCS
 AJCA 04/01/2019 PTAT 51%R -0.7 JUI -15.4 JPI 50%R 35
 SIRE: ISDK Q IMPULS GJPI 72 25%ILE

SISTER(S):
 AMB PARKER PARK 84%
 4-11 305 2 25960 4.5 1172 3.5 918 102DCR 3146C
 AMB LIEUTENANT LORDIE 86%
 4-00 305 2 18490 5.3 973 3.9 714 102DCR 2471C

NEXT DAM:
 AMB BORDEN BORDEA 83%
 4-04 305 2 23930 4.6 1104 3.2 756 102DCR 2609C
 SIRE: AVI-LANCHE DANIEL BORDEN GJPI 7 9%ILE

4TH DAM:
 AMB MONTANA DANA 76%
 7-03 305 2 19790 4.6 906 3.1 617 100DCR 2128C

LOT 124 JX AMB JOE BELLY {4} USA 173096374

BORN 06/21/2017 TATTOO / A78 P4
 FEMALE EFI 8.2%

PA 67M 27F 14P
 272CM\$ 251NM\$ 208FM\$
 2.4PL 1.1DPR 0.9CCR 0.7HCR 2.90SCS
 PA TYPE 0.7 JPI 37% 80
 ST SR DF RA RW RL FA FU
 0.3 0.4 0.2 H0.6 0.4 P0.2 S0.6 1.2
 RH RUW UC UD TP TL RTR RTS
 0.5 0.2 0.5 S1.5 CO.2 L0.7

BRED: 10/22/2018 DUE: 07/28/2019 TO
 JX AARDEMA CONTENDER {3}
 JE840003012658912 1JE992
 CDCB GPTA 04/01/2019 0%RIP
 75%R 1332M -0.15% 31F 49%ILE
 75%R -0.03% 41P 373CM\$ 368NM\$ 361FM\$ 327GM\$
 3.5PL 0.5LIV 0.1DPR 1.4CCR 2.9HCR 2.87SCS
 AJCA 04/01/2019 ODAUS
 GPTAT 76%R 1.1 GJUI 9.1 GJPI 71%R 121
 VERMONT LEVEL 6 JOHNES TESTED FREE

SISTER(S):
 AMB TORONTO ROLL 82%
 2-11 305 2 15060 5.4 807 4.3 642 98DCR 2186C
 AMB FORMIDABLE DONUT 80%

SIRE:
 JX FARIA BROTHERS PROP JOE {3}-ET
 JE840003011609994 GT80K BBR 100 JH1F 1JE889
 CDCB GPTA 04/01/2019 5479DAUS 179HRDS 49%RIP
 99%R -32M 0.34% 66F 62%ILE
 99%R 0.10% 19P 467CM\$ 431NM\$ 355FM\$ 349GM\$
 2.9PL 0.7LIV -1.1DPR -1.6CCR 0.2HCR 2.82SCS
 AJCA 04/01/2019 389DAUS
 GPTAT 97%R 1.5 GJUI 21.0 GJPI 96%R 126

DAM:
 AMB LOGAN JELLY
 USA 117372708
 TATTOO / A793
 DHIA HERD # 13-14-0304 CONTROL # 793
 2-10 287 2 17200 4.5 770 3.6 623 96DCR 2096C
 3-09 284 2 17260 4.8 824 3.9 668 97DCR 2247C
 4-09 284 2 19230 4.7 899 3.7 713 97DCR 2427C
 5-08 299 2 17560 4.7 820 3.7 658 96DCR 2225C
 6-08 288 2 12900 4.5 577 3.8 487 97DCR 1600C
 305 2X ME AVG 5L 19275M 886F 712P 2405C
 3-05 78% 4-09 78%
 ST SR DF RA RW RL FA FU RH RUW UC UD TP TL RTR RTS
 34 32 22 24 40 28 23 31 35 37 33 18 16 33 36 34
 PPA 1689M 4F 61P / YD 702M -20F 27P
 CDCB PTA 04/01/2019 5RECS 60%R 22%ILE
 165M -13F 8P 77CM\$ 71NM\$ 60FM\$ 135GM\$
 1.9PL 0.6LIV 3.2DPR 3.3CCR 1.1HCR 2.97SCS
 AJCA 04/01/2019 PTAT 47%R -0.1 JUI 2.9 JPI 51%R 33
 SISTER(S):
 AMB ARTIST JOY 82%
 2-01 305 3 20230 5.1 1024 3.5 714 93DCR 2468C
 AMB NESTOR JEAN {6} 83%
 2-10 305 2 16900 5.3 902 3.9 662 98DCR 2291C

BASSETT, ALBERT M BREEDER & OWNER
 WOODSTOCK, VT
 802-457-7122

CAL-MART RENEGADE HILARIO-ET
 USA 117542312 GT50K BBR 100 JH1F 29JE3791
 CDCB GPTA 04/01/2019 693DAUS 101HRDS 4%RIP
 99%R -47M 0.31% 59F 44%ILE
 99%R 0.12% 21P 366CM\$ 330NM\$ 251FM\$ 222GM\$
 2.2PL 0.1LIV -2.2DPR -3.8CCR -2.5HCR 3.01SCS
 AJCA 04/01/2019 245DAUS
 GPTAT 97%R 0.4 GJUI 7.7 GJPI 97%R 88
 JX FARIA BROTHERS TARGET RONALDO {2} 88%
 JE840003007109191 GT6K BBR 88
 DHIA HERD # 74-97-4513 CONTROL # 80982
 4-07 271 2 21550 5.8 1252 4.0 858 101DCR 2971C
 5-06 305 2 25390 5.7 1442 4.0 1007 101DCR 3486C
 6-11 305 2 21750 5.7 1241 3.7 803 102DCR 2777C
 7-11 305 2 21980 5.6 1240 3.7 818 102DCR 2830C
 305 2X ME AVG 6L 23823M 1348F 910P 3151C
 PPA 2892M 237F 121P / YD 2477M 179F 100P
 CDCB GPTA 04/01/2019 5RECS 91%R 98%ILE
 852M 62F 34P 469CM\$ 452NM\$ 419FM\$ 393GM\$
 2.0PL 2.1LIV -0.2DPR 0.1CCR 0.9HCR 2.88SCS
 AJCA 04/01/2019 GPTAT 81%R 1.6 GJUI 12.8 GJPI 84%R 132

O.F. PARAMOUNT LOGAN (TWIN)
 USA 112909161 GTHD BBR 100 JH1F 1JE571
 CDCB GPTA 04/01/2019 697DAUS 189HRDS 3%RIP
 99%R 270M -0.01% 10F 16%ILE
 99%R -0.03% 4P 132CM\$ 137NM\$ 149FM\$ 184GM\$
 0.9PL 0.2LIV 2.4DPR 1.9CCR 1.4HCR 2.92SCS
 AJCA 04/01/2019 129DAUS
 GPTAT 94%R 0.3 GJUI 6.5 GJPI 97%R 45
 AMB JAMES JILLEAN 82%
 USA 114794916

TATTOO / A367
 DHIA HERD # 13-14-0304 CONTROL # 367
 3-02 296 2 14620 4.5 651 3.6 522 100DCR 1765C
 4-02 278 2 11420 4.5 511 3.6 411 99DCR 1387C
 5-02 271 2 12660 4.1 524 3.7 474 98DCR 1497C
 6-01 261 2 12280 4.4 544 3.8 470 101DCR 1524C
 7-03 305 2 14350 4.2 597 3.7 536 102DCR 1700C
 8-03 302 2 17180 4.4 755 3.7 643 102DCR 2101C
 9-03 224 2 11930 4.3 511 3.4 400 96DCR 1370C
 305 2X ME AVG 7L 15041M 648F 542P 1788C
 PPA -2198M -190F -74P / YD -1112M -110F -32P
 CDCB PTA 04/01/2019 5RECS 63%R 3%ILE
 -436M -46F -12P -189CM\$ -191NM\$ -195FM\$ -112GM\$
 0.5PL 0.4LIV 2.6DPR 3.3CCR 0.2HCR 3.00SCS
 AJCA 04/01/2019 PTAT 39%R -0.5 JUI -3.9 JPI 51%R -43
 SIRE: MASON PEREGRINE JAMES-ET GJPI -19 4%ILE
 SISTER(S):
 AMB RUBY LOTTIE 84%
 4-10 292 2 20530 4.9 997 3.7 759 102DCR 2625C
 NEXT DAM:
 AMB PARABLE LUCY 69%
 5-02 305 2 11760 4.9 572 3.6 420 100DCR 1452C
 SIRE: DUTCH PATCH SKYLINE PARABLE-ET JPI -42 3%ILE
 4TH DAM:
 AMB CHEROKEE CHERUB

LOT 125 JX AMB DANKO PANKO {4} USA 173096431

BORN 08/04/2017 TATTOO / A84 P6
 FEMALE EFI 7.1%

BASSETT, ALBERT M BREEDER & OWNER
 WOODSTOCK, VT
 802-457-7122

PA 813M 39F 28P
 352CM\$ 343NM\$ 325FM\$
 3.4PL 0.6DPR 0.5CCR 0.2HCR 2.79SCS
 PA TYPE -0.1 JPI 34%R 99
 ST SR DF RA RW RL FA FU
 1.0 0.6 -0.1 L0.7 0.5 S0.7 L0.4 0.2
 RH RUW UC UD TP TL RTR RTS
 0.2 0.3 -0.1 D0.4 C0.2 L0.1

CAL-MART MEDALIST PILGRIM
 USA 118113935 GT50K BBR 100 JH1F 29JE3860
 CDCB GPTA 04/01/2019 938DAUS 165HRDS 16%RIP
 99%R 1026M -0.06% 37F 76%ILE
 99%R 0.01% 38P 490CM\$ 476NM\$ 448FM\$ 464GM\$
 4.9PL 4.0LIV 2.4DPR 3.8CCR 2.5HCR 2.91SCS
 AJCA 04/01/2019 383DAUS
 GPTAT 98%R 1.1 GJUI 14.7 GJPI 96%R 152

BRED: 11/11/2018 DUE: 08/17/2019 TO
 JX FARIA BROTHERS EUSEBIO {4}-ET
 JE840003124526334 1JE921
 CDCB GPTA 04/01/2019 1684DAUS 95HRDS 92%RIP
 99%R 1571M -0.05% 65F 50%ILE
 99%R 0.03% 62P 400CM\$ 377NM\$ 327FM\$ 188GM\$
 0.0PL -2.6LIV -6.8DPR -4.6CCR -1.5HCR 3.07SCS
 AJCA 04/01/2019 216DAUS
 GPTAT 94%R 1.4 GJUI 11.7 GJPI 92%R 111
 VERMONT LEVEL 6 JOHNES TESTED FREE

CAL-MART REGAL DANNI 5571 80%
 USA 067205571 GT8K BBR 100 JH1C
 TATTOO / 5571
 DHIA HERD # 92-23-0426 CONTROL # 5571
 1-06 288 2 15270 4.7 714 3.6 555 96DCR 1911C
 2-05 305 2 16170 5.0 805 3.8 620 97DCR 2145C
 305 2X ME AVG 2L 21768M 1034F 806P 2772C
 PPA 1121M 8F 48P / YD 1259M 33F 55P
 CDCB GPTA 04/01/2019 2RECS 83%R 45%ILE
 550M 10F 21P 179CM\$ 169NM\$ 149FM\$ 123GM\$
 1.8PL 1.0LIV -0.5DPR -1.3CCR -1.4HCR 2.87SCS
 AJCA 04/01/2019 GPTAT 78%R 0.1 GJUI 11.9 GJPI 76%R 64

SIRE:
 CAL-MART PILGRIM DANKO
 USA 067294365 GT80K BBR 100 JH1C 1JE925
 CDCB GPTA 04/01/2019 155DAUS 24HRDS 74%RIP
 94%R 965M -0.02% 41F 75%ILE
 94%R 0.04% 42P 498CM\$ 472NM\$ 418FM\$ 434GM\$
 4.8PL 2.6LIV 1.5DPR 1.8CCR 1.4HCR 2.75SCS
 AJCA 04/01/2019 14DAUS
 GPTAT 80%R 0.4 GJUI 8.3 GJPI 86%R 155

JX OOMSDALE JACE GRATUDE GANNON {2}-ET
 USA 067010225 GT50K BBR 77 1JE604
 CDCB GPTA 04/01/2019 13338DAUS 1539HRDS 3%RIP
 99%R 1273M -0.14% 31F 19%ILE
 99%R -0.09% 27P 162CM\$ 180NM\$ 220FM\$ 123GM\$
 0.7PL -1.3LIV -1.0DPR -2.6CCR -1.4HCR 3.00SCS
 AJCA 04/01/2019 5214DAUS
 GPTAT 99%R 0.5 GJUI 2.3 GJPI 99%R 41

DAM:
 JX AMB GANNON PAIGE {3}
 USA 118080781
 TATTOO / A862
 DHIA HERD # 13-14-0304 CONTROL # 862
 2-01 291 2 13800 5.5 754 3.6 501 96DCR 1732C
 3-01 305 2 16830 6.2 1045 3.7 616 97DCR 2130C
 4-02 305 2 19150 6.1 1177 3.6 686 96DCR 2372C
 5-03 277 2 17510 6.0 1046 3.6 635 97DCR 2196C
 305 2X ME AVG 4L 19364M 1149F 698P 2413C

AMB MELVIN PAM 85%
 USA 115678527
 TATTOO / A660
 DHIA HERD # 13-14-0304 CONTROL # 660
 2-04 305 2 16540 5.1 843 3.5 573 101DCR 1980C
 3-07 305 2 19720 4.9 976 3.5 695 102DCR 2402C
 4-08 305 2 13460 5.3 714 3.6 491 97DCR 1698C
 5-08 297 2 16760 5.3 883 3.5 584 98DCR 2018C
 6-08 305 2 16860 5.1 858 3.5 595 98DCR 2056C
 305 2X ME AVG 6L 16521M 868F 582P 2010C
 PPA -375M -22F -29P / YD -77M -2F -15P
 CDCB PTA 04/01/2019 5RECS 65%R 18%ILE
 13M 3F -5P 40CM\$ 44NM\$ 57FM\$ 11GM\$
 2.1PL 2.1LIV -0.3DPR 0.1CCR -0.9HCR 2.80SCS
 AJCA 04/01/2019 PTAT 54%R -1.2 JUI -14.7 JPI 54%R -3
 SIRE: ROCHA ARTIST MELVIN-ET GJPI -48 4%ILE

2-07 77% 3-02 73%
 ST SR DF RA RW RL FA FU RH RUW UC UD TP TL RTR RTS
 45 34 33 34 42 33 34 25 34 36 12 17 10 35 16 33
 PPA 2019M 186F 52P / YD 1656M 107F 35P
 CDCB PTA 04/01/2019 5RECS 54%R 59%ILE
 660M 36F 13P 206CM\$ 213NM\$ 232FM\$ 162GM\$
 2.0PL 0.6LIV -0.3DPR -0.9CCR -1.1HCR 2.82SCS
 AJCA 04/01/2019 PTAT 50%R -0.6 JUI -10.5 JPI 48%R 43

NEXT DAM:
 AMB BOLD PABLO 67%
 3-11 293 2 18080 5.2 948 3.4 609 100DCR 2103C
 SIRE: MVF BOLD VENTURE DANIEL GJPI 7 12%ILE
 4TH DAM:
 AMB PROFIT PAC 76%
 7-07 305 2 20870 4.3 887 3.6 748 102DCR 2456C

SISTER(S):
 AMB ECHO PAHLEN 84%
 4-09 291 2 17330 5.0 875 3.6 624 97DCR 2157C
 AMB DOMINICAN PADDIE 83%
 3-03 305 2 17400 5.9 1024 4.1 710 97DCR 2459C
 AMB COBALT PACO 82%
 2-10 305 2 16660 5.4 903 3.9 650 96DCR 2250C

LOT 126 JX AMB DANKO NOOKIE {6} USA 173096404

BORN 07/15/2017 TATTOO / A81 P5
 FEMALE EFI 7.5%

PA 867M 18F 29P
 269CM\$ 263NM\$ 252FM\$
 2.9PL 1.1DPR 1.5CCR 1.0HCR 2.92SCS
 PA TYPE -0.1 JPI 32%R 90
 ST SR DF RA RW RL FA FU
 -0.4 -0.4 -0.1 L0.7 -0.4 S0.3 L0.3 0.2
 RH RUW UC UD TP TL RTR RTS
 0.0 -0.3 0.2 S0.1 C0.7 S0.4

BRED: 11/29/2018 DUE: 09/04/2019 TO
 JX PEARLMONT PROP JOE DIMMER {4}
 USA 067270655 1JE955
 CDCB GPTA 04/01/2019 0%RIP
 76%R 292M 0.18% 49F 66%ILE
 76%R 0.07% 25P 466CM\$ 437NM\$ 376FM\$ 403GM\$
 4.1PL 2.1LIV 1.1DPR 1.4CCR 2.2HCR 2.88SCS
 AJCA 04/01/2019 ODAUS
 GPTAT 76%R 1.1 GJUI 15.7 GJPI 72%R 133
 VERMONT LEVEL 6 JOHNES TESTED FREE

SIRE:
 CAL-MART PILGRIM DANKO
 USA 067294365 GT80K BBR 100 JH1C 1JE925
 CDCB GPTA 04/01/2019 155DAUS 24HRDS 74%RIP
 94%R 965M -0.02% 41F 75%ILE
 94%R 0.04% 42P 498CM\$ 472NM\$ 418FM\$ 434GM\$
 4.8PL 2.6LIV 1.5DPR 1.8CCR 1.4HCR 2.75SCS
 AJCA 04/01/2019 14DAUS
 GPTAT 80%R 0.4 GJUI 8.3 GJPI 86%R 155

DAM:
 JX AMB SHANK NORA {5}
 USA 119009778
 TATTOO / A923
 DHIA HERD # 13-14-0304 CONTROL # 923
 1-09 297 2 11120 4.3 475 3.6 395 96DCR 1307C
 2-09 305 2 16970 4.3 738 3.5 590 97DCR 1997C
 305 2X ME AVG 2L 17750M 760F 620P 2075C
 1-09 75% 2-11 83%
 ST SR DF RA RW RL FA FU RH RUW UC UD TP TL RTR RTS
 35 33 34 25 34 32 30 32 38 35 34 25 34 23 40 32
 PPA 837M -67F -3P / YD 1061M -49F 7P
 CDCB PTA 04/01/2019 2RECS 51%R 20%ILE
 768M -5F 15P 40CM\$ 54NM\$ 85FM\$ 65GM\$
 1.0PL -0.1LIV 0.7DPR 1.2CCR 0.6HCR 3.08SCS
 AJCA 04/01/2019 PTAT 43%R -0.5 JUI -3.1 JPI 42%R 24

BASSETT, ALBERT M BREEDER & OWNER
 WOODSTOCK, VT
 802-457-7122

CAL-MART MEDALIST PILGRIM
 USA 118113935 GT50K BBR 100 JH1F 29JE3860
 CDCB GPTA 04/01/2019 938DAUS 165HRDS 16%RIP
 99%R 1026M -0.06% 37F 76%ILE
 99%R 0.01% 38P 490CM\$ 476NM\$ 448FM\$ 464GM\$
 4.9PL 4.0LIV 2.4DPR 3.8CCR 2.5HCR 2.91SCS
 AJCA 04/01/2019 383DAUS
 GPTAT 98%R 1.1 GJUI 14.7 GJPI 96%R 152
 CAL-MART REGAL DANNI 5571 80%
 USA 067205571 GT8K BBR 100 JH1C
 TATTOO / 5571
 DHIA HERD # 92-23-0426 CONTROL # 5571
 1-06 288 2 15270 4.7 714 3.6 555 96DCR 1911C
 2-05 305 2 16170 5.0 805 3.8 620 97DCR 2145C
 305 2X ME AVG 2L 21768M 1034F 806P 2772C
 PPA 1121M 8F 48P / YD 1259M 33F 55P
 CDCB GPTA 04/01/2019 2RECS 83%R 45%ILE
 550M 10F 21P 179CM\$ 169NM\$ 149FM\$ 123GM\$
 1.8PL 1.0LIV -0.5DPR -1.3CCR -1.4HCR 2.87SCS
 AJCA 04/01/2019 GPTAT 78%R 0.1 GJUI 11.9 GJPI 76%R 64

JX CAL-MART VIBRANT SHANK 4054 {4}
 USA 117169214 GT50K BBR 100 JH1F 1JE779
 CDCB GPTA 04/01/2019 74DAUS 32HRDS 1%RIP
 92%R 1353M -0.22% 18F 25%ILE
 93%R -0.07% 33P 217CM\$ 229NM\$ 256FM\$ 193GM\$
 2.5PL 0.0LIV -0.3DPR 0.9CCR 1.7HCR 3.01SCS
 AJCA 04/01/2019 18DAUS
 GPTAT 82%R -0.3 GJUI -1.1 GJPI 86%R 73
 AMB MAGISTRATE NIKKI 81%
 USA 117821284
 TATTOO / A833
 DHIA HERD # 13-14-0304 CONTROL # 833
 2-01 302 2 13250 4.7 626 3.7 488 96DCR 1678C
 3-00 305 2 15140 4.9 742 3.6 540 98DCR 1867C
 4-02 305 2 16770 5.1 853 3.6 597 98DCR 2064C
 5-03 290 2 17680 4.8 847 3.7 650 97DCR 2248C
 6-03 305 2 18650 4.6 866 3.6 676 97DCR 2322C
 305 2X ME AVG 5L 17515M 832F 631P 2170C
 PPA 264M -57F -12P / YD 358M -29F 5P
 CDCB PTA 04/01/2019 5RECS 55%R 13%ILE
 177M -10F 5P -3CM\$ -1NM\$ 3FM\$ 34GM\$
 0.8PL -0.2LIV 1.6DPR 1.6CCR -0.5HCR 3.08SCS
 AJCA 04/01/2019 PTAT 47%R -0.6 JUI -5.3 JPI 46%R 5
 SIRE: WILSONVIEW JOHNSON MAGISTRATE-ET GJPI 30 12%ILE

SISTER(S):
 AMB MAYER NINA 80%
 4-06 305 2 17650 5.0 880 3.8 672 96DCR 2325C
 NEXT DAM:
 AMB IMPULS NIMBLY 73%
 4-02 286 2 17770 5.3 942 3.7 655 97DCR 2265C
 SIRE: ISDK Q IMPULS GJPI 72 25%ILE
 4TH DAM:
 AMB STEADFAST NORSE 78%
 4-01 305 2 17690 4.2 747 3.5 621 100DCR 2055C

LOT 127 JX AMB TARHEEL POLLY {5} USA 173096440

BORN 08/08/2017 TATTOO / A85 P8
 FEMALE EFI 8.3%

PA 318M 43F 27P
 388CM\$ 357NM\$ 293FM\$
 2.3PL 0.0DPR 0.7CCR 1.8HCR 2.84SCS
 PA TYPE 1.4 JPI 34%R 117
 ST SR DF RA RW RL FA FU
 1.4 0.5 1.0 L0.0 0.7 P0.3 S0.8 1.4
 RH RUW UC UD TP TL RTR RTS
 1.1 0.4 0.4 S1.0 C1.4 L0.1

BRED: 12/17/2018 DUE: 09/22/2019 TO
 JX CO-OP AD MARLO TEX {3}
 JE84000301265885 1JE982
 CDCB GPTA 04/01/2019 0%RIP
 52%R 936M -0.01% 43F 46%ILE
 52%R 0.00% 33P 351CM\$ 343NM\$ 326FM\$ 257GM\$
 2.5PL -0.8LIV -1.8DPR -2.2CCR -0.7HCR 3.01SCS
 AJCA 04/01/2019 ODAUS
 GPTAT 46%R 2.0 GJUI 24.3 GJPI 48%R 104
 VERMONT LEVEL 6 JOHNES TESTED FREE

SIRE:
 JX FARIA BROTHERS TARHEEL {4}-ET
 JE840003012575909 GT80K BBR 92 JH1F 1JE912
 CDCB GPTA 04/01/2019 2197DAUS 88HRDS 54%RIP
 99%R 107M 0.20% 45F 48%ILE
 99%R 0.09% 22P 397CM\$ 362NM\$ 291FM\$ 361GM\$
 2.1PL -0.6LIV 1.3DPR 1.8CCR 2.0HCR 2.82SCS
 AJCA 04/01/2019 169DAUS
 GPTAT 93%R 1.9 GJUI 21.5 GJPI 93%R 120

DAM:
 AMB COLTON POLTON
 USA 119326431
 TATTOO / A990
 DHIA HERD # 13-14-0304 CONTROL # 990
 2-03 228 2 9680 5.6 538 4.2 409 93DCR 1417C
 305 2X ME AVG 1L 15193M 848F 652P 2259C
 2-07 79%
 ST SR DF RA RW RL FA FU RH RUW UC UD TP TL RTR RTS
 35 30 32 25 30 33 32 31 29 32 29 26 37 36 47 31
 PPA 213M 63F 51P / YD -234M 54F 45P
 CDCB PTA 04/01/2019 1RECS 49%R 91%ILE
 529M 41F 31P 379CM\$ 352NM\$ 294FM\$ 279GM\$
 2.5PL 1.4LIV -1.3DPR -0.4CCR 1.6HCR 2.86SCS
 AJCA 04/01/2019 PTAT 43%R 0.9 JUI 7.0 JPI 43%R 113

SISTER(S):
 AMB ANSWER PANSIE 90%
 5-01 287 2 19420 5.6 1091 3.8 744 97DCR 2575C

BASSETT, ALBERT M BREEDER & OWNER
 WOODSTOCK, VT
 802-457-7122

CAL-MART RENEGADE BOWMAN
 USA 118015116 GT50K BBR 100 JH1C 29JE3857
 CDCB GPTA 04/01/2019 395DAUS 47HRDS 3%RIP
 98%R 242M 0.27% 65F 61%ILE
 98%R 0.11% 31P 461CM\$ 425NM\$ 345FM\$ 415GM\$
 1.0PL 0.5LIV 0.9DPR 2.3CCR 2.2HCR 3.12SCS
 AJCA 04/01/2019 98DAUS
 GPTAT 94%R 0.7 GJUI 7.4 GJPI 94%R 127
 JX FARIA BROTHERS VALENTINO CARRIE {3} 88%
 JE840003008536871 GT99K BBR 88
 DHIA HERD # 74-97-4513 CONTROL # 92503
 1-09 305 2 19750 5.4 1068 3.8 744 101DCR 2574C
 2-09 305 2 21180 5.5 1166 4.0 851 102DCR 2947C
 3-09 297 2 21590 5.3 1155 3.9 837 101DCR 2897C
 4-09 275 2 14380 5.6 808 3.8 549 102DCR 1900C
 305 2X ME AVG 4L 21743M 1175F 843P 2917C
 PPA 1355M 122F 70P / YD 1423M 107F 71P
 CDCB GPTA 04/01/2019 3RECS 88%R 88%ILE
 784M 49F 37P 351CM\$ 327NM\$ 277FM\$ 214GM\$
 0.4PL 0.5LIV -3.3DPR -3.3CCR 0.0HCR 2.92SCS
 AJCA 04/01/2019 GPTAT 75%R 2.0 GJUI 18.5 GJPI 80%R 101

SANDCREAKS DIVIDEND COLTON-ET
 JE840003010248877 GT80K BBR 100 JH1F 1JE861
 CDCB GPTA 04/01/2019 447DAUS 92HRDS 30%RIP
 98%R 1436M -0.10% 46F 59%ILE
 98%R -0.03% 45P 424CM\$ 419NM\$ 410FM\$ 305GM\$
 3.0PL 0.9LIV -2.9DPR -1.3CCR 2.7HCR 2.93SCS
 AJCA 04/01/2019 111DAUS
 GPTAT 92%R 1.7 GJUI 15.4 GJPI 93%R 132

AMB APPARITION POESIE 88%
 USA 116908760
 TATTOO / A752
 DHIA HERD # 13-14-0304 CONTROL # 752
 3-06 305 2 19520 6.2 1214 4.0 786 98DCR 2722C
 4-08 305 2 19200 6.3 1206 4.1 778 97DCR 2694C
 5-08 305 2 20310 5.9 1189 4.1 824 97DCR 2854C
 6-11 305 2 19220 5.8 1118 4.2 798 97DCR 2764C
 8-00 283 2 15680 6.2 965 4.2 661 97DCR 2290C
 305 2X ME AVG 5L 19411M 1180F 791P 2740C
 PPA 1162M 179F 94P / YD -74M 98F 45P
 CDCB PTA 04/01/2019 5RECS 59%R 77%ILE
 -211M 36F 15P 315CM\$ 278NM\$ 197FM\$ 254GM\$
 2.0PL 1.8LIV 0.7DPR 0.5CCR 0.5HCR 2.84SCS
 AJCA 04/01/2019 PTAT 52%R 0.2 JUI 0.6 JPI 51%R 89
 SIRE: SUNSET CANYON APPARITION-ET GJPI 71 27%ILE

SISTER(S):
 AMB IMPULS PIMPLE 82%
 2-07 305 2 15950 5.5 882 3.6 581 101DCR 2009C
 AMB MOE POKIE 81%
 3-00 305 2 18540 4.8 884 3.7 690 97DCR 2371C

NEXT DAM:
 AMB PARKER PARK 84%
 4-11 305 2 25960 4.5 1172 3.5 918 102DCR 3146C
 SIRE: SNO-KREST MOR PARKER GJPI 6 6%ILE

4TH DAM:
 AMB BORDEN BORDEA 83%
 4-04 305 2 23930 4.6 1104 3.2 756 102DCR 2609C

LOT 128 AMB FORMIDABLE NEMOTOD {6} USA 173337343

BORN 04/03/2017 TATTOO / A71 P5
 FEMALE EFI 7.3%

PA 852M 29F 28P
 302CM\$ 298NM\$ 290FM\$
 3.4PL 0.1DPR 0.1CCR 1.2HCR 3.00SCS
 PA TYPE 0.1 JPI 35%R 88
 ST SR DF RA RW RL FA FU
 -0.9 -0.2 0.0 L1.0 -0.5 S0.4 L0.3 -0.1
 RH RUW UC UD TP TL RTR RTS
 0.4 -0.2 0.4 S0.1 W0.4 L0.1

BRED: 12/31/2018 DUE: 10/06/2019 TO
 JX FARIA BROTHERS BADGER {3}
 JE840003011199089 1JE862
 CDCB GPTA 04/01/2019 5827DAUS 181HRDS 22%RIP
 99%R 1000M -0.07% 33F 27%ILE
 99%R -0.03% 29P 243CM\$ 240NM\$ 238FM\$ 141GM\$
 2.2PL 0.1LIV -2.6DPR -2.6CCR 3.5HCR 2.81SCS
 AJCA 04/01/2019 472DAUS
 GPTAT 97%R -0.1 GJUI -1.1 GJPI 99%R 70
VERMONT LEVEL 6 JOHNES TESTED FREE

SIRE:
 HI-LAND SCORE FORMIDABLE
 USA 067247473 GT80K BBR 100 JH1F 1JE882
 CDCB GPTA 04/01/2019 2151DAUS 148HRDS 12%RIP
 99%R 1820M -0.24% 35F 75%ILE
 99%R -0.07% 50P 464CM\$ 472NM\$ 491FM\$ 423GM\$
 5.2PL 2.4LIV 1.0DPR 0.4CCR 2.5HCR 3.07SCS
 AJCA 04/01/2019 575DAUS
 GPTAT 98%R 0.7 GJUI 5.7 GJPI 96%R 141
 DAM:
 AMB ABSECON SWARM {5}
 USA 119009835
 TATTOO / A940
 DHIA HERD # 13-14-0304 CONTROL # 940
 2-01 272 2 12530 5.3 659 3.8 480 93DCR 1661C
 3-01 305 2 17420 5.6 972 4.0 693 98DCR 2399C
 305 2X ME AVG 2L 18352M 998F 721P 2496C
 2-06 71% 3-02 71%
 ST SR DF RA RW RL FA FU RH RUW UC UD TP TL RTR RTS
 34 39 21 22 34 36 18 21 22 27 33 22 15 30 28 37
 PPA 438M 76F 41P / YD 144M 72F 28P
 CDCB PTA 04/01/2019 2RECS 52%R 33%ILE
 -117M 23F 6P 140CM\$ 124NM\$ 88FM\$ 83GM\$
 1.5PL -0.1LIV -0.8DPR -0.3CCR -0.1HCR 2.93SCS
 AJCA 04/01/2019 PTAT 42%R -0.6 JUI -2.2 JPI 42%R 34

BASSETT, ALBERT M BREEDER & OWNER
 WOODSTOCK, VT
 802-457-7122

HIGH LAWN VIBRANT SCORE-ET
 USA 117467479 GT50K BBR 100 JH1F 1JE803
 CDCB GPTA 04/01/2019 2246DAUS 173HRDS 8%RIP
 99%R 1524M -0.34% 0F 38%ILE
 99%R -0.09% 35P 295CM\$ 306NM\$ 336FM\$ 260GM\$
 4.7PL 2.4LIV 0.0DPR 0.6CCR 3.0HCR 2.72SCS
 AJCA 04/01/2019 337DAUS
 GPTAT 98%R 0.9 GJUI 15.7 GJPI 98%R 116
 HI-LAND HEADLINE FORM 88%
 USA 067146413 GT3K BBR 100 JH1C
 TATTOO / F413
 DHIA HERD # 21-55-0454 CONTROL # 6413
 1-11 305 2 18880 4.6 875 3.3 629 94DCR 2172C
 2-11 260 2 19027 4.7 901 3.3 622 92DCR 2148C
 3-11 305 2 16150 4.7 767 3.5 558 96DCR 1928C
 5-04 285 2 17440 4.3 757 3.4 596 96DCR 2035C
 305 2X ME AVG 4L 20938M 965F 703P 2422C
 PPA 1386M 21F 36P / YD 1716M 42F 49P
 CDCB GPTA 04/01/2019 5RECS 85%R 82%ILE
 871M 18F 27P 301CM\$ 299NM\$ 295FM\$ 284GM\$
 4.2PL 2.9LIV 2.0DPR 1.3CCR 0.1HCR 2.98SCS
 AJCA 04/01/2019 GPTAT 81%R 0.3 GJUI -2.0 GJPI 79%R 83

CDF ALLSTAR TBONE ABSECON {4}
 JE840003006436497 GT50K BBR 100 JH1F 1JE813
 CDCB GPTA 04/01/2019 48DAUS 20HRDS 4%RIP
 90%R -414M 0.29% 37F 22%ILE
 91%R 0.08% 1P 231CM\$ 207NM\$ 156FM\$ 154GM\$
 2.3PL -1.3LIV -1.2DPR -0.8CCR 0.1HCR 2.87SCS
 AJCA 04/01/2019 11DAUS
 GPTAT 81%R 0.7 GJUI 17.8 GJPI 84%R 62

AMB POTATO HOPPER 86%
 USA 117964097
 TATTOO / A849
 DHIA HERD # 13-14-0304 CONTROL # 849
 2-01 305 2 15850 4.7 745 3.5 553 96DCR 1911C
 3-03 305 2 18810 5.2 975 3.5 654 98DCR 2260C
 4-05 303 2 18360 5.2 949 3.6 653 97DCR 2257C
 5-05 305 2 18530 5.3 988 3.6 662 98DCR 2289C
 6-05 241 2 13980 4.9 682 3.4 479 93DCR 1655C
 305 2X ME AVG 5L 19011M 969F 668P 2310C
 PPA 2032M 93F 47P / YD 746M 43F 22P
 CDCB PTA 04/01/2019 5RECS 54%R 26%ILE
 124M 12F 6P 96CM\$ 90NM\$ 78FM\$ 64GM\$
 0.7PL 1.0LIV -0.5DPR 0.2CCR -0.2HCR 2.87SCS
 AJCA 04/01/2019 PTAT 46%R -0.5 JUI 1.1 JPI 45%R 33
 SIRE: DEN-KEL RESTORE SWEET POTATO GJPI 30 14%ILE

NEXT DAM:
 AMB LIEUTENANT LEAF 85%
 4-02 255 2 10990 6.3 697 4.3 473 95DCR 1639C
 SIRE: WOODSTOCK LLV LIEUTENANT-ET GJPI -4 6%ILE
 4TH DAM:
 AMB PREMIUM RED {6} 78%
 9-08 305 2 16430 5.3 878 3.7 616 102DCR 2131C

LOT 129 JX AMB TUPAC STINKYBN {5} USA 173096422

BORN 08/02/2017 TATTOO / A83 P5
 FEMALE EFI 8.2%

PA 1191M 44F 36P
 311CM\$ 307NM\$ 303FM\$
 2.3PL -3.7DPR -2.2CCR 0.1HCR 2.85SCS
 PA TYPE 0.9 JPI 34%R 93
 ST SR DF RA RW RL FA FU
 -0.3 -0.2 0.5 L0.3 0.0 S0.2 S0.1 0.8
 RH RUW UC UD TP TL RTR RTS
 0.8 0.2 0.3 S0.9 W0.3 S0.4

SELLING OPEN
 VERMONT LEVEL 6 JHONES TESTED FREE

SIRE:
 JX FARIA BROTHERS TUPAC {4}
 JE840003124526365 GT80K BBR 100 JH1F 1JE919
 CDCB GPTA 04/01/2019 900DAUS 21HRDS 72%RIP
 99%R 1940M -0.11% 69F 71%ILE
 99%R -0.04% 60P 469CM\$ 463NM\$ 453FM\$ 303GM\$
 2.2PL -2.5LIV -5.0DPR -2.3CCR 0.7HCR 2.88SCS
 AJCA 04/01/2019 31DAUS
 GPTAT 84%R 0.9 GJUI 7.0 GJPI 91%R 138

DAM:
 AMB DOMINIC SCONE
 USA 119326329
 TATTOO / A979
 DHIA HERD # 13-14-0304 CONTROL # 979
 2-04 305 2 13320 5.5 735 3.9 520 97DCR 1800C
 305 2X ME AVG 1L 16801M 908F 651P 2253C
 2-09 77% 4-00 78%
 ST SR DF RA RW RL FA FU RH RUW UC UD TP TL RTR RTS
 36 39 31 24 35 34 27 32 34 29 33 18 42 16 33 31
 PPA -266M 2F -6P / YD -38M 9F -1P
 CDCB PTA 04/01/2019 2RECS 52%R 40%ILE
 441M 19F 11P 152CM\$ 151NM\$ 153FM\$ 70GM\$
 2.3PL -0.6LIV -2.3DPR -2.0CCR -0.6HCR 2.81SCS
 AJCA 04/01/2019 PTAT 45%R 0.8 JUI 11.9 JPI 45%R 47

SISTER(S):
 JX AMB ENRIQUE DANISH {5} 90%
 3-02 305 2 16320 5.7 937 3.8 620 98DCR 2145C

BASSETT, ROBERT P BREEDER & OWNER
 WOODSTOCK, VT

JX SCHULTZ VOLCANO HARRIS {4}
 USA 118157731 GT80K BBR 100 JH1F 29JE3866
 CDCB GPTA 04/01/2019 6143DAUS 236HRDS 18%RIP
 99%R 2045M -0.08% 80F 85%ILE
 99%R 0.03% 80P 541CM\$ 509NM\$ 441FM\$ 335GM\$
 0.9PL -5.2LIV -5.9DPR -4.1CCR 1.3HCR 2.92SCS
 AJCA 04/01/2019 1632DAUS
 GPTAT 99%R 1.0 GJUI 5.6 GJPI 99%R 163
 FARIA BROTHERS RENEGADE 215565 {3} 80%
 JE840003011206183 GT6K BBR 91 JH1F
 DHIA HERD # 74-97-4513 CONTROL # 215565
 1-08 305 2 19290 5.1 985 3.6 702 101DCR 2427C
 2-11 305 3 23280 5.3 1225 3.8 875 102DCR 3027C
 305 2X ME AVG 2L 26585M 1337F 977P 3380C
 PPA 3044M 172F 105P / YD 2594M 146F 91P
 CDCB GPTA 04/01/2019 2RECS 86%R 83%ILE
 909M 49F 33P 312CM\$ 304NM\$ 285FM\$ 209GM\$
 1.3PL 0.6LIV -2.5DPR -1.3CCR 0.1HCR 3.05SCS
 AJCA 04/01/2019 GPTAT 78%R -0.8 GJUI -7.4 GJPI 77%R 81

DUTCH HOLLOW DOMINIC-P
 USA 067184860 GT80K BBR 100 JH1F 1JE845
 CDCB GPTA 04/01/2019 1373DAUS 153HRDS 16%RIP
 99%R 1035M -0.19% 9F 16%ILE
 99%R -0.07% 23P 127CM\$ 138NM\$ 163FM\$ 16GM\$
 3.1PL -1.6LIV -3.8DPR -4.1CCR -0.8HCR 2.90SCS
 AJCA 04/01/2019 400DAUS
 GPTAT 98%R 1.0 GJUI 16.5 GJPI 96%R 44

AMB FIGUEROA STRUDEL 90%
 USA 117821275
 TATTOO / A832
 DHIA HERD # 13-14-0304 CONTROL # 832
 2-05 305 2 14640 6.3 916 3.7 542 96DCR 1875C
 3-06 275 2 14580 6.2 908 3.9 563 97DCR 1948C
 4-06 299 2 16870 6.3 1059 3.7 619 96DCR 2141C
 5-06 305 2 16590 6.1 1007 3.7 619 98DCR 2141C
 305 2X ME AVG 4L 16736M 1042F 629P 2176C
 PPA 284M 131F 7P / YD 302M 91F 9P
 CDCB PTA 04/01/2019 5RECS 59%R 66%ILE
 79M 35F 3P 242CM\$ 237NM\$ 228FM\$ 208GM\$
 2.2PL 0.3LIV -0.1DPR 1.0CCR 0.4HCR 2.78SCS
 AJCA 04/01/2019 PTAT 52%R 0.9 JUI 9.1 JPI 50%R 67
 SIRE: STORNAWAY FIG FIGUEROA GJPI 79 36%ILE

NEXT DAM:
 AMB ROULETTE BASKET 83%
 4-04 298 2 18920 5.5 1045 3.9 739 98DCR 2558C
 SIRE: BUSH RIVER AVERY ROULETTE-ET GJPI 14 8%ILE
 4TH DAM:
 AMB ROD SCONE 82%
 5-03 305 2 16610 6.2 1022 4.1 680 102DCR 2355C

LOT 130 HILLSIDE NEDA DAZZLER NAMASTE {6} USA 173154458

BORN 06/16/2017 TATTOO / S706 P2
 FEMALE EFI 8.2%

SMALL, STEVEN D BREEDER & OWNER
 RANDOLPH CENTER, VT
 802-728-5241

PA 439M 31F 17P 37R
 195CM\$ 188NM\$ 172FM\$
 0.6PL -1.8DPR -1.5CCR 1.4HCR 2.94SCS

BRED: 09/09/2018 DUE: 06/15/2019 TO
 HEARTLAND IRWIN TEXAS-ET
 USA 067312531 7JE1354
 CDCB GPTA 04/01/2019 3079DAUS 416HRDS 40%RIP
 99%R 466M -0.11% OF 18%ILE
 99%R 0.01% 19P 184CM\$ 177NM\$ 160FM\$ 126GM\$
 3.5PL -1.5LIV -1.4DPR -1.2CCR 2.5HCR 3.03SCS
 AJCA 04/01/2019 1051DAUS
 GPTAT 99%R 2.7 GJUI 34.2 GJPI 96%R 75

FROM AN ORGANIC HERD

SIRE:

PEARLMONT VALENTINO DAZZLER
 USA 067139445 GT80K BBR 100 JH1C 1JE826
 CDCB GPTA 04/01/2019 1497DAUS 179HRDS 12%RIP
 99%R 1103M -0.01% 51F 50%ILE
 99%R -0.02% 35P 378CM\$ 372NM\$ 360FM\$ 242GM\$
 2.2PL 1.7LIV -3.3DPR -3.1CCR 1.2HCR 2.84SCS
 AJCA 04/01/2019 418DAUS
 GPTAT 98%R 1.0 GJUI 10.9 GJPI 97%R 107

DAM:

HILLSIDE TBONE NANCY NEDA {5}
 USA 118553498
 TATTOO / S638
 DHIA HERD # 13-09-0908 CONTROL # 638
 PPA -97M 28F 3P / YD -275M 25F 1P
 CDCB PTA 04/01/2019 3RECS 50%R 14%ILE
 -226M 10F -1P 11CM\$ 3NM\$ -17FM\$ 12GM\$
 -1.1PL -1.2LIV -0.2DPR 0.2CCR 1.6HCR 3.03SCS

ALL LYNN'S LOUIE VALENTINO-ET
 USA 116279413 GT50K BBR 100 JH1C 7JE1038
 CDCB GPTA 04/01/2019 18108DAUS 2001HRDS 11%RIP
 99%R 746M -0.08% 19F 31%ILE
 99%R -0.01% 24P 277CM\$ 274NM\$ 268FM\$ 149GM\$
 4.1PL 3.3LIV -2.8DPR -3.3CCR 0.6HCR 2.98SCS
 AJCA 04/01/2019 8144DAUS
 GPTAT 99%R 1.8 GJUI 17.6 GJPI 99%R 75

PEARLMONT RESTORE DIANE-ET 82%
 USA 116575902 GT50K BBR 100 JH1F
 TATTOO / P24

DHIA HERD # 13-03-0223 CONTROL # 321
 4-11 305 2 20550 5.0 1030 3.6 732 102DCR 2530C
 6-04 305 2 18060 4.9 879 3.7 666 101DCR 2303C
 7-07 305 2 20970 4.9 1018 3.4 703 101DCR 2428C
 8-10 235 2 13170 4.6 609 3.7 482 100DCR 1642C
 305 2X ME AVG 6L 18107M 888F 645P 2226C
 PPA 1453M 82F 50P / YD 1486M 73F 51P
 CDCB GPTA 04/01/2019 5RECS 86%R 85%ILE
 1109M 42F 37P 319CM\$ 312NM\$ 296FM\$ 226GM\$
 1.6PL 0.3LIV -2.1DPR -1.5CCR 1.5HCR 2.93SCS
 AJCA 04/01/2019 GPTAT 84%R 0.3 GJUI -3.4 GJPI 82%R 96

RICHIES JACE TBONE A364

USA 113672851 GT50K BBR 100 JH1F 7JE1000
 CDCB GPTA 04/01/2019 20446DAUS 1895HRDS 4%RIP
 99%R -171M 0.19% 30F 14%ILE
 99%R 0.10% 14P 150CM\$ 122NM\$ 58FM\$ 83GM\$
 -0.9PL -1.6LIV -1.8DPR -1.4CCR 1.9HCR 3.13SCS
 AJCA 04/01/2019 11178DAUS
 GPTAT 99%R 0.9 GJUI 6.1 GJPI 99%R 39

HILLSIDE NICOLE GOVERNOR NANCY {4}

USA 116721705
 TATTOO / S574
 DHIA HERD # 13-09-0908 CONTROL # 234
 PPA 31M -20F -15P / YD -574M -25F -29P
 CDCB PTA 04/01/2019 5RECS 53%R 7%ILE
 -379M -11F -16P -99CM\$ -94NM\$ -81FM\$ -39GM\$
 -0.2PL -0.8LIV 1.6DPR 2.3CCR 1.4HCR 2.90SCS
 SIRE: GRIFFENS GOVERNOR-ET GJPI -52 3%ILE

NEXT DAM:

HILLSIDE HOWARDS NICOLE {3}
 SIRE: LONE OAK HOWARD JPI -50 3%ILE

4TH DAM:

HILLSIDE MAESTROS NAOMI {2}

LOT 131 JX HILLSIDE CELIA MACKEY CELEST {3} USA 173154506

BORN 06/17/2017 TATTOO / S707 P1
 FEMALE EFI 7.2%

SMALL, STEVEN D
 RANDOLPH CENTER, VT
 802-728-5241

BREEDER & OWNER

PA 544M 39F 22P
 197CM\$ 188NM\$ 169FM\$
 0.0PL -1.5DPR -1.7CCR -1.2HCR 3.02SCS
 PA TYPE 0.3 JPI 29%R 50
 ST SR DF RA RW RL FA FU
 1.5 0.2 0.6 H0.1 0.6 S0.0 S0.1 0.0
 RH RUW UC UD TP TL RTR RTS
 0.3 0.0 -0.4 S0.3 C0.0 L0.0

BRED: 09/26/2018 DUE: 07/02/2019 TO
 WILSONVIEW IF MATT-ET
 USA 118367941 7JE1344
 CDCB GPTA 04/01/2019 2802DAUS 334HRDS 49%RIP
 99%R 317M 0.07% 29F 38%ILE
 99%R 0.04% 20P 326CM\$ 308NM\$ 269FM\$ 282GM\$
 3.6PL -0.3LIV 0.4DPR 0.1CCR 4.6HCR 2.93SCS
 AJCA 04/01/2019 728DAUS
 GPTAT 97%R 1.6 GJUI 22.3 GJPI 95%R 108
 FROM AN ORGANIC HERD

SIRE:
 JX FARIA BROTHERS MACKEY {2}
 JE840003011199018 GT99K BBR 73 14JE675
 CDCB GPTA 04/01/2019 207DAUS 15HRDS 16%RIP
 95%R 1014M 0.11% 70F 53%ILE
 95%R 0.02% 40P 405CM\$ 390NM\$ 357FM\$ 240GM\$
 0.8PL 1.5LIV -4.0DPR -4.2CCR -1.0HCR 3.03SCS
 AJCA 04/01/2019 7DAUS
 GPTAT 57%R 0.5 GJUI 3.6 GJPI 85%R 99

DAM:
 HILLSIDE BOLD CHOOSE CELIA {6}
 USA 118486091
 TATTOO / S634
 DHIA HERD # 13-09-0908 CONTROL # 634
 PPA -355M 22F -7P / YD -81M 19F 3P
 CDCB PTA 04/01/2019 4RECS 51%R 12%ILE
 74M 8F 4P -11CM\$ -14NM\$ -20FM\$ 25GM\$
 -0.8PL -4.6LIV 1.0DPR 0.8CCR -1.4HCR 3.00SCS
 PA TYPE 0.1 JUI JPI 31%R 0

ALL LYNN'S VALENTINO MARVEL
 USA 117422971 GT50K BBR 100 JH1C 11JE1118
 CDCB GPTA 04/01/2019 10337DAUS 333HRDS 7%RIP
 99%R 702M -0.01% 32F 50%ILE
 99%R -0.01% 23P 377CM\$ 372NM\$ 363FM\$ 252GM\$
 5.5PL 3.1LIV -2.2DPR -1.4CCR 0.0HCR 2.92SCS
 AJCA 04/01/2019 4630DAUS
 GPTAT 99%R 1.3 GJUI 20.9 GJPI 99%R 105
 JX FARIA BROTHERS MAXIMUM 18103 {1} 86%
 JE840003001576048 GT6K BBR 51
 DHIA HERD # 86-02-4500 CONTROL # 18103
 2-10 277 2 16350 5.4 877 3.8 623 99DCR 2156C
 3-09 305 2 21470 6.0 1288 3.5 745 102DCR 2574C
 5-01 289 2 18450 5.7 1050 3.7 682 101DCR 2359C
 6-00 305 2 22240 5.4 1212 3.7 815 101DCR 2819C
 305 2X ME AVG 5L 21150M 1183F 782P 2704C
 PPA 1933M 209F 78P / YD 1029M 132F 45P
 CDCB GPTA 04/01/2019 5RECS 75%R 28%ILE
 415M 35F 10P 97CM\$ 101NM\$ 109FM\$ 54GM\$
 -1.2PL 0.1LIV -1.4DPR -1.7CCR -0.6HCR 2.99SCS
 AJCA 04/01/2019 GPTAT 52%R -0.6 GJUI -6.4 GJPI 64%R 13

SWEETIE PLUS IATOLAS BOLD {5}
 USA 067129272 GT50K BBR 100 JH1F 1JE711
 CDCB GPTA 04/01/2019 11197DAUS 939HRDS 4%RIP
 99%R 1450M -0.07% 53F 25%ILE
 99%R -0.02% 48P 236CM\$ 230NM\$ 216FM\$ 192GM\$
 -1.5PL -10.1LIV -1.8DPR -2.3CCR -4.2HCR 3.06SCS
 AJCA 04/01/2019 5810DAUS
 GPTAT 99%R 1.7 GJUI 11.3 GJPI 99%R 79

HILLSIDE COLBYS CHOOSE {5} 88%
 USA 114003647
 TATTOO / S492
 DHIA HERD # 13-09-0908 CONTROL # 183
 4-10 305 2 14130 4.7 659 3.3 467 102DCR 1612C
 305 2X ME AVG 1L 13762M 638F 456P 1574C
 CDCB PTA 04/01/2019 0RECS 45%R 1%ILE
 -1056M -42F -35P -284CM\$ -279NM\$ -268FM\$ -158GM\$
 -0.9PL 1.1LIV 3.9DPR 3.4CCR 1.1HCR 2.97SCS
 PA TYPE -1.6 JUI JPI 26%R -79
 SIRE: HILLSIDE ELEGANT COLBY {6} GJPI -96 2%ILE

NEXT DAM:
 HILLSIDE TIMS COFFEE {4}
 SIRE: WHITE ROCK BE-MAGIC TIM JPI -61 2%ILE
 4TH DAM:
 HILLSIDE FASCINATOR CORA {3}

LOT 132 JX HILLSIDE NASTY MARLO NUGGET {3} USA 173154467

BORN 06/18/2017 TATTOO / S708 P3
 FEMALE EFI 7.7%

SMALL, STEVEN D BREEDER & OWNER
 RANDOLPH CENTER, VT
 802-728-5241

PA 635M 27F 16P
 260CM\$ 263NM\$ 270FM\$
 3.5PL -0.2DPR -0.7CCR 0.3HCR 2.89SCS
 PA TYPE 1.2 JPI 33% 70
 ST SR DF RA RW RL FA FU
 1.0 0.2 0.8 H0.1 0.7 S0.0 S0.4 1.1
 RH RUW UC UD TP TL RTR RTS
 1.1 0.9 0.5 S1.3 C0.1 L0.6

BRED: 09/10/2018 DUE: 06/16/2019 TO
 HEARTLAND IRWIN TEXAS-ET
 USA 067312531 7JE1354
 CDCB GPTA 04/01/2019 3079DAUS 416HRDS 40%RIP
 99%R 466M -0.11% OF 18%ILE
 99%R 0.01% 19P 184CM\$ 177NM\$ 160FM\$ 126GM\$
 3.5PL -1.5LIV -1.4DPR -1.2CCR 2.5HCR 3.03SCS
 AJCA 04/01/2019 1051DAUS
 GPTAT 99%R 2.7 GJUI 34.2 GJPI 96%R 75
 FROM AN ORGANIC HERD

SIRE:
 JX FARIA BROTHERS MARLO {2}-ET
 JE840003011610022 GT99K BBR 87 14JE652
 CDCB GPTA 04/01/2019 3595DAUS 153HRDS 56%RIP
 99%R 595M 0.19% 66F 91%ILE
 99%R 0.03% 28P 554CM\$ 536NM\$ 497FM\$ 430GM\$
 5.7PL 1.2LIV -1.2DPR -1.2CCR 1.1HCR 2.91SCS
 AJCA 04/01/2019 937DAUS
 GPTAT 98%R 2.3 GJUI 25.4 GJPI 95%R 149

DAM:
 JX HILLSIDE NICE GANNON NASTY {3}
 USA 117483590
 TATTOO / S596
 DHIA HERD # 13-09-0908 CONTROL # 596
 PPA 1187M -63F -4P / YD 1463M -37F 8P
 CDCB PTA 04/01/2019 5RECS 50%R 12%ILE
 674M -13F 4P -34CM\$ -11NM\$ 42FM\$ -4GM\$
 1.3PL -0.5LIV 0.8DPR -0.2CCR -0.6HCR 2.87SCS
 PA TYPE 0.1 JUI JPI 35%R -9

CAL-MART RENEGADE HILARIO-ET
 USA 117542312 GT50K BBR 100 JH1F 29JE3791
 CDCB GPTA 04/01/2019 693DAUS 101HRDS 4%RIP
 99%R -47M 0.31% 59F 44%ILE
 99%R 0.12% 21P 366CM\$ 330NM\$ 251FM\$ 222GM\$
 2.2PL 0.1LIV -2.2DPR -3.8CCR -2.5HCR 3.01SCS
 AJCA 04/01/2019 245DAUS
 GPTAT 97%R 0.4 GJUI 7.7 GJPI 97%R 88
 JX FARIA BROTHERS ACTION DEAN SMITH {1} 92%
 JE840003001860402 GT99K BBR 73
 DHIA HERD # 74-97-4513 CONTROL # 507854
 6-09 295 3 22340 4.9 1093 3.6 798 104DCR 2759C
 7-11 305 2 29240 4.5 1309 3.5 1032 102DCR 3523C
 9-00 275 2 19200 5.1 977 3.7 706 101DCR 2442C
 10-02 305 2 22970 4.7 1091 3.5 810 101DCR 2800C
 305 2X ME AVG 9L 25914M 1172F 905P 3079C
 PPA 4699M 147F 133P / YD 3032M 111F 97P
 CDCB GPTA 04/01/2019 5RECS 93%R 99%ILE
 1316M 49F 43P 608CM\$ 600NM\$ 584FM\$ 582GM\$
 5.3PL 3.3LIV 2.3DPR 2.6CCR 4.1HCR 2.89SCS
 AJCA 04/01/2019 GPTAT 87%R 2.7 GJUI 36.5 GJPI 88%R 190

JX OOMSDALE JACE GRATUDE GANNON {2}-ET
 USA 067010225 GT50K BBR 77 1JE604
 CDCB GPTA 04/01/2019 13338DAUS 1539HRDS 3%RIP
 99%R 1273M -0.14% 31F 19%ILE
 99%R -0.09% 27P 162CM\$ 180NM\$ 220FM\$ 123GM\$
 0.7PL -1.3LIV -1.0DPR -2.6CCR -1.4HCR 3.00SCS
 AJCA 04/01/2019 5214DAUS
 GPTAT 99%R 0.5 GJUI 2.3 GJPI 99%R 41
 HILLSIDE CHARLIE NICE {4} 83%
 USA 115244085
 TATTOO / S532
 DHIA HERD # 13-09-0908 CONTROL # 206
 2-02 305 2 12470 3.3 411 3.0 375 100DCR 1174C
 305 2X ME AVG 1L 15702M 509F 473P 1467C
 PPA 178M -119F -46P / YD -159M -96F -41P
 CDCB PTA 04/01/2019 5RECS 51%R 3%ILE
 -163M -45F -20P -241CM\$ -217NM\$ -166FM\$ -152GM\$
 0.2PL 0.0LIV 1.9DPR 1.5CCR -0.2HCR 2.95SCS
 AJCA 04/01/2019 PTAT 32%R -0.3 JUI -2.6 JPI 41%R -58
 SIRE: PEMBROOK HALLMARK CHARLIE GJPI -69 3%ILE

NEXT DAM:
 HILLSIDE COLBYS NEON {3} 90%
 4-11 305 2 13190 3.8 501 3.3 438 102DCR 1407C
 SIRE: HILLSIDE ELEGANT COLBY {6} JPI -96 2%ILE
 4TH DAM:
 HILLSIDE MAESTROS NAOMI {2}

LOT 133 JX HILLSIDE BEULA MACKY BELLA {3} USA 173154524

BORN 07/23/2017 TATTOO / S711 P2
 FEMALE EFI 7.8%

SMALL, STEVEN D BREEDER & OWNER
 RANDOLPH CENTER, VT
 802-728-5241

PA 689M 43F 25P
 259CM\$ 252NM\$ 238FM\$
 1.2PL -3.0DPR -3.1CCR -1.6HCR 2.97SCS
 PA TYPE 0.5 JPI 30%R 57
 ST SR DF RA RW RL FA FU
 1.1 0.4 0.6 L0.2 0.5 S0.2 S0.0 0.5
 RH RUW UC UD TP TL RTR RTS
 0.3 0.1 0.0 S0.5 C0.2 L0.0

ALL LYNN'S VALENTINO MARVEL
 USA 117422971 GT50K BBR 100 JH1C 11JE1118
 CDCB GPTA 04/01/2019 10337DAUS 333HRDS 7%RIP
 99%R 702M -0.01% 32F 50%ILE
 99%R -0.01% 23P 377CM\$ 372NM\$ 363FM\$ 252GM\$
 5.5PL 3.1LIV -2.2DPR -1.4CCR 0.0HCR 2.92SCS
 AJCA 04/01/2019 4630DAUS
 GPTAT 99%R 1.3 GJUI 20.9 GJPI 99%R 105
 JX FARIA BROTHERS MAXIMUM 18103 {1} 86%
 JE840003001576048 GT6K BBR 51
 DHIA HERD # 86-02-4500 CONTROL # 18103
 2-10 277 2 16350 5.4 877 3.8 623 99DCR 2156C
 3-09 305 2 21470 6.0 1288 3.5 745 102DCR 2574C
 5-01 289 2 18450 5.7 1050 3.7 682 101DCR 2359C
 6-00 305 2 22240 5.4 1212 3.7 815 101DCR 2819C
 305 2X ME AVG 5L 21150M 1183F 782P 2704C
 PPA 1933M 209F 78P / YD 1029M 132F 45P
 CDCB GPTA 04/01/2019 5RECS 75%R 28%ILE
 415M 35F 10P 97CM\$ 101NM\$ 109FM\$ 54GM\$
 -1.2PL 0.1LIV -1.4DPR -1.7CCR -0.6HCR 2.99SCS
 AJCA 04/01/2019 GPTAT 52%R -0.6 GJUI -6.4 GJPI 64%R 13

BRED: 09/13/2018 DUE: 06/19/2019 TO
 CAL-MART VALENTINO BRIER-ET
 USA 117763481 11JE1151
 CDCB GPTA 04/01/2019 1903DAUS 120HRDS 17%RIP
 99%R 1112M 0.04% 61F 53%ILE
 99%R 0.05% 50P 412CM\$ 385NM\$ 327FM\$ 243GM\$
 1.3PL -0.1LIV -3.7DPR -4.6CCR -0.4HCR 3.02SCS
 AJCA 04/01/2019 969DAUS
 GPTAT 99%R 0.7 GJUI 5.3 GJPI 97%R 112
 FROM AN ORGANIC HERD

SIRE:
 JX FARIA BROTHERS MACKY {2}
 JE840003011199018 GT99K BBR 73 14JE675
 CDCB GPTA 04/01/2019 207DAUS 15HRDS 16%RIP
 95%R 1014M 0.11% 70F 53%ILE
 95%R 0.02% 40P 405CM\$ 390NM\$ 357FM\$ 240GM\$
 0.8PL 1.5LIV -4.0DPR -4.2CCR -1.0HCR 3.03SCS
 AJCA 04/01/2019 7DAUS
 GPTAT 57%R 0.5 GJUI 3.6 GJPI 85%R 99

DAM:
 HILLSIDE BETTY MILES BEAULA
 USA 119433863
 TATTOO / S667
 DHIA HERD # 13-09-0908 CONTROL # 667
 PPA 923M 64F 20P / YD 927M 60F 22P
 CDCB PTA 04/01/2019 2RECS 51%R 31%ILE
 364M 15F 9P 113CM\$ 114NM\$ 118FM\$ 42GM\$
 1.5PL 0.6LIV -1.9DPR -2.0CCR -2.1HCR 2.91SCS
 PA TYPE 0.5 JUI JPI 33%R 14

THREE VALLEYS COUNTRY MILES-ET
 USA 115089482 GT50K BBR 100 JH1F 7JE886
 CDCB GPTA 04/01/2019 6233DAUS 859HRDS 5%RIP
 99%R 164M 0.10% 27F 14%ILE
 99%R 0.02% 9P 97CM\$ 91NM\$ 78FM\$ -37GM\$
 0.1PL 0.2LIV -4.5DPR -4.6CCR -3.9HCR 3.04SCS
 AJCA 04/01/2019 1996DAUS
 GPTAT 99%R 0.9 GJUI 9.8 GJPI 99%R 14

HILLSIDE HEAD C-BIRTHA BETTY
 USA 117632387
 TATTOO / S606
 DHIA HERD # 13-09-0908 CONTROL # 606
 PPA 2066M 16F 51P / YD 1405M -8F 28P
 CDCB PTA 04/01/2019 5RECS 53%R 28%ILE
 589M -7F 10P 90CM\$ 99NM\$ 121FM\$ 88GM\$
 3.0PL 1.1LIV 0.8DPR 0.5CCR -0.3HCR 2.85SCS
 PA TYPE 0.1 JUI JPI 35%R 14
 SIRE: SCHULTZ RESCUE HEADLINE GJPI 58 22%ILE
 NEXT DAM:
 HILLSIDE CHARLIE C-BERTHA 79%
 1-10 305 2 11770 3.8 449 3.3 384 101DCR 1249C
 SIRE: PEMBROOK HALLMARK CHARLIE JPI -69 3%ILE
 4TH DAM:
 HILLSIDE JENKS COLLEEN 80%

LOT 134 JX HILLSIDE NIGHTSTAR LANNY NSTAR {6} USA 173154485

BORN 07/25/2017 TATTOO / S712 P1
 FEMALE EFI 6.3%

PA 138M 17F 9P 37%
 59CM\$ 54NM\$ 43FM\$
 -0.7PL -0.6DPR 0.0CCR 0.3HCR 3.11SCS

BRED: 09/16/2018 DUE: 06/22/2019 TO
 STEINHAUERS IATOLA APPLEJACK
 USA 115488982 11JE968
 CDCB GPTA 04/01/2019 3184DAUS 455HRDS 7%RIP
 99%R -307M 0.10% 5F 5%ILE
 99%R 0.06% 1P -12CM\$ -21NM\$ -46FM\$ 61GM\$
 -1.6PL -5.3LIV 1.7DPR 2.6CCR 1.9HCR 3.35SCS
 AJCA 04/01/2019 1659DAUS
 GPTAT 99%R 1.6 GJUI 18.2 GJPI 98%R 9
 FROM AN ORGANIC HERD

SIRE:
 JX CINNAMON RIDGE PLUS LANNY {5}
 USA 118585491 GT80K BBR 100 JH1F 14JE683
 CDCB GPTA 04/01/2019 138DAUS 46HRDS 15%RIP
 94%R 901M -0.02% 38F 22%ILE
 94%R 0.03% 38P 220CM\$ 206NM\$ 174FM\$ 148GM\$
 -0.7PL -4.1LIV -2.2DPR -2.2CCR -1.2HCR 3.19SCS
 AJCA 04/01/2019 59DAUS
 GPTAT 88%R 1.5 GJUI 14.3 GJPI 87%R 66

DAM:
 HILLSIDE NICKYS NIGHT STAR {5}
 USA 116842156
 TATTOO / S577
 DHIA HERD # 13-09-0908 CONTROL # 239
 PPA -104M 43F -9P / YD -938M 8F -32P
 CDCB PTA 04/01/2019 5RECS 55%R 7%ILE
 -625M -4F -21P -102CM\$ -98NM\$ -89FM\$ -45GM\$
 -0.7PL -1.3LIV 1.1DPR 2.2CCR 1.8HCR 3.02SCS

SMALL, STEVEN D BREEDER & OWNER
 RANDOLPH CENTER, VT
 802-728-5241

SWEETIE PLUS IATOLAS BOLD {5}
 USA 067129272 GT50K BBR 100 JH1F 1JE711
 CDCB GPTA 04/01/2019 11197DAUS 939HRDS 4%RIP
 99%R 1450M -0.07% 53F 25%ILE
 99%R -0.02% 48P 236CM\$ 230NM\$ 216FM\$ 192GM\$
 -1.5PL -10.LIV -1.8DPR -2.3CCR -4.2HCR 3.06SCS
 AJCA 04/01/2019 5810DAUS
 GPTAT 99%R 1.7 GJUI 11.3 GJPI 99%R 79

JX SUGAR BUSH GOLDA LANITA {4} 86%
 USA 067361379 GT8K BBR 100 JH1F
 DHIA HERD # 42-82-0161 CONTROL # 439
 2-11 182 2 6610 5.3 353 4.0 263 92DCR 910C
 4-00 305 2 30730 4.4 1360 3.5 1083 102DCR 3676C
 5-01 305 2 29280 5.0 1451 3.8 1107 103DCR 3830C
 6-04 293 2 27050 4.4 1191 3.8 1033 104DCR 3342C
 305 2X ME AVG 5L 25735M 1161F 948P 3164C
 PPA 4276M 142F 145P / YD 2803M 90F 94P
 CDCB GPTA 04/01/2019 4RECS 83%R 41%ILE
 1029M 27F 30P 148CM\$ 154NM\$ 165FM\$ 104GM\$
 -0.6PL -0.8LIV -1.6DPR -2.3CCR 0.9HCR 3.26SCS
 AJCA 04/01/2019 GPTAT 78%R 0.5 GJUI 3.3 GJPI 76%R 37

GRIFFENS GOVERNOR-ET
 USA 115087248 GT50K BBR 100 JH1F 7JE867
 CDCB GPTA 04/01/2019 5281DAUS 1408HRDS 5%RIP
 99%R -563M 0.10% -7F 3%ILE
 99%R 0.01% -19P -178CM\$ -171NM\$ -159FM\$ -124GM\$
 -2.5PL -3.2LIV -0.2DPR 1.3CCR 2.5HCR 3.15SCS
 AJCA 04/01/2019 2958DAUS
 GPTAT 99%R 0.7 GJUI 5.3 GJPI 99%R -52

HILLSIDE DUCHS NICKY {4} 77%
 USA 113087149
 TATTOO / S467
 DHIA HERD # 13-09-0908 CONTROL # 161
 5-10 300 2 14010 4.5 625 3.5 484 101DCR 1669C
 305 2X ME AVG 2L 13791M 611F 478P 1633C
 PPA -854M 14F -32P / YD -1192M -12F -43P
 CDCB PTA 04/01/2019 5RECS 53%R 7%ILE
 -716M -12F -26P -107CM\$ -99NM\$ -83FM\$ -22GM\$
 0.3PL 0.4LIV 2.8DPR 2.6CCR 0.9HCR 3.01SCS
 SIRE: SILVER-RAE ALF DUCH {6} GJPI -25 5%ILE

NEXT DAM:
 HILLSIDE LUKES NACHO {3}
 SIRE: BLAISDELL BROOK LUKE JPI -116 0%ILE

4TH DAM:
 HILLSIDE MAESTROS NEBULA {2}

LOT 135 JX HILLSIDE NINNY LANNY NUMSKUL {6} USA 173154494

BORN 07/27/2017 TATTOO / S713 P3
 FEMALE EFI 6.8%

SMALL, STEVEN D BREEDER & OWNER
 RANDOLPH CENTER, VT
 802-728-5241

PA 365M 20F 18P 38%R
 119CM\$ 110NM\$ 90FM\$
 0.1PL -0.4DPR -0.3CCR -0.7HCR 3.08SCS

BRED: 11/21/2018 DUE: 08/27/2019 TO
 SHAN-MAR ARCHER KNOCK-OUT-ET
 USA 067460152 14JE758
 CDCB GPTA 04/01/2019 0%RIP
 77%R 901M 0.09% 61F 77%ILE
 77%R 0.04% 41P 501CM\$ 477NM\$ 426FM\$ 399GM\$
 3.0PL -0.4LIV -0.9DPR -1.3CCR -0.1HCR 2.94SCS
 AJCA 04/01/2019 ODAUS
 GPTAT 78%R 1.6 GJUI 21.4 GJPI 73%R 145
 FROM AN ORGANIC HERD

SIRE:
 JX CINNAMON RIDGE PLUS LANNY {5}
 USA 118585491 GT80K BBR 100 JH1F 14JE683
 CDCB GPTA 04/01/2019 138DAUS 46HRDS 15%RIP
 94%R 901M -0.02% 38F 22%ILE
 94%R 0.03% 38P 220CM\$ 206NM\$ 174FM\$ 148GM\$
 -0.7PL -4.1LIV -2.2DPR -2.2CCR -1.2HCR 3.19SCS
 AJCA 04/01/2019 59DAUS
 GPTAT 88%R 1.5 GJUI 14.3 GJPI 87%R 66

DAM:
 HILLSIDE JEVON NORRIS NIMNY {5}
 USA 117320206
 TATTOO / S593
 DHIA HERD # 13-09-0908 CONTROL # 593
 2-01 305 2 10216 4.4 452 3.4 345 DHIR 1192C
 PPA 234M 39F 16P / YD -156M 15F 1P
 CDCB PTA 04/01/2019 5RECS 56%R 15%ILE
 -172M 2F -3P 18CM\$ 14NM\$ 6FM\$ 43GM\$
 0.9PL -0.6LIV 1.4DPR 1.7CCR -0.2HCR 2.97SCS

SWEETIE PLUS IATOLAS BOLD {5}
 USA 067129272 GT50K BBR 100 JH1F 1JE711
 CDCB GPTA 04/01/2019 11197DAUS 939HRDS 4%RIP
 99%R 1450M -0.07% 53F 25%ILE
 99%R -0.02% 48P 236CM\$ 230NM\$ 216FM\$ 192GM\$
 -1.5PL -10.LIV -1.8DPR -2.3CCR -4.2HCR 3.06SCS
 AJCA 04/01/2019 5810DAUS
 GPTAT 99%R 1.7 GJUI 11.3 GJPI 99%R 79
 JX SUGAR BUSH GOLDA LANITA {4} 86%
 USA 067361379 GT8K BBR 100 JH1F
 DHIA HERD # 42-82-0161 CONTROL # 439
 2-11 182 2 6610 5.3 353 4.0 263 92DCR 910C
 4-00 305 2 30730 4.4 1360 3.5 1083 102DCR 3676C
 5-01 305 2 29280 5.0 1451 3.8 1107 103DCR 3830C
 6-04 293 2 27050 4.4 1191 3.8 1033 104DCR 3342C
 305 2X ME AVG 5L 25735M 1161F 948P 3164C
 PPA 4276M 142F 145P / YD 2803M 90F 94P
 CDCB GPTA 04/01/2019 4RECS 83%R 41%ILE
 1029M 27F 30P 148CM\$ 154NM\$ 165FM\$ 104GM\$
 -0.6PL -0.8LIV -1.6DPR -2.3CCR 0.9HCR 3.26SCS
 AJCA 04/01/2019 GPTAT 78%R 0.5 GJUI 3.3 GJPI 76%R 37

FOREST GLEN MECCAS JEVON-ET
 USA 112797481 GT50K BBR 100 JH1F 29JE3346
 CDCB GPTA 04/01/2019 7874DAUS 854HRDS 7%RIP
 99%R 394M 0.05% 28F 14%ILE
 99%R -0.03% 9P 112CM\$ 113NM\$ 119FM\$ 99GM\$
 0.0PL -1.5LIV -0.2DPR 0.1CCR -0.7HCR 2.87SCS
 AJCA 04/01/2019 3827DAUS
 GPTAT 99%R -0.2 GJUI -11.1 GJPI 99%R 28

HILLSIDE APPOLLOS NORRIS {4} 90%
 USA 111157271
 TATTOO / S406
 DHIA HERD # 13-09-0908 CONTROL # 142
 8-10 305 2 14180 4.4 622 3.7 530 102DCR 1731C
 305 2X ME AVG 1L 15073M 669F 554P 1839C
 PPA -1612M -51F -22P / YD -1629M -58F -38P
 CDCB PTA 04/01/2019 5RECS 55%R 5%ILE
 -801M -28F -20P -142CM\$ -148NM\$ -162FM\$ -78GM\$
 0.6PL 0.3LIV 2.5DPR 2.4CCR 0.0HCR 3.01SCS
 SIRE: HARVEST HILL LESTER APPOLLO

NEXT DAM:
 HILLSIDE LUKES NALA {3}
 SIRE: BLAISDELL BROOK LUKE JPI -116 0%ILE

4TH DAM:
 HILLSIDE MAESTROS NEBULA {2}

LOT 136 JX HILLSIDE FANTOM CASSIE CARMEL {5} USA 173362406

BORN 11/18/2017 TATTOO / S719 P2
 FEMALE EFI 7.4%

PA 132M 26F 12P 37%R
 201CM\$ 187NM\$ 159FM\$
 1.4PL -0.6DPR 0.0CCR 0.8HCR 2.94SCS

BRED: 12/19/2018 DUE: 09/24/2019 TO
 STEINHAUERS IATOLA APPLEJACK
 USA 115488982 11JE968
 CDCB GPTA 04/01/2019 3184DAUS 455HRDS 7%RIP
 99%R -307M 0.10% 5F 5%ILE
 99%R 0.06% 1P -12CM\$ -21NM\$ -46FM\$ 61GM\$
 -1.6PL -5.3LIV 1.7DPR 2.6CCR 1.9HCR 3.35SCS
 AJCA 04/01/2019 1659DAUS
 GPTAT 99%R 1.6 GJUI 18.2 GJPI 98%R 9
 FROM AN ORGANIC HERD

SIRE:
 JX SHAN-MAR RENEGADE FANTOM {4}
 USA 067088613 GT50K BBR 100 JH1F 1JE797
 CDCB GPTA 04/01/2019 534DAUS 96HRDS 8%RIP
 98%R 321M 0.14% 43F 18%ILE
 98%R 0.04% 20P 179CM\$ 164NM\$ 130FM\$ 82GM\$
 -0.8PL -2.5LIV -3.2DPR -2.6CCR -0.8HCR 3.08SCS
 AJCA 04/01/2019 102DAUS
 GPTAT 92%R 0.7 GJUI 6.8 GJPI 94%R 41

DAM:
 HILLSIDE CHARITY DAZZLER CASIE
 USA 119265578
 TATTOO / S660
 DHIA HERD # 13-09-0908 CONTROL # 660
 PPA -205M 14F -2P / YD -160M 15F 2P
 CDCB PTA 04/01/2019 3RECS 48%R 58%ILE
 -57M 9F 3P 222CM\$ 210NM\$ 187FM\$ 225GM\$
 3.6PL 2.2LIV 2.0DPR 2.6CCR 2.3HCR 2.79SCS

SMALL, STEVEN D BREEDER & OWNER
 RANDOLPH CENTER, VT
 802-728-5241

BW RENEGADE-ET
 USA 115883929 GT50K BBR 100 JH1F 200JE60
 CDCB GPTA 04/01/2019 9574DAUS 821HRDS 4%RIP
 99%R -1M 0.28% 55F 38%ILE
 99%R 0.09% 18P 333CM\$ 305NM\$ 243FM\$ 284GM\$
 0.6PL 0.0LIV 0.1DPR 0.8CCR 1.3HCR 3.05SCS
 AJCA 04/01/2019 3721DAUS
 GPTAT 99%R -0.1 GJUI -2.3 GJPI 99%R 84
 JX SHAN-MAR DALE FRENZY {3}-ET 84%
 USA 067100337 GT3K BBR 89
 DHIA HERD # 23-03-0154 CONTROL # 337
 4-06 305 2 18730 4.4 824 3.7 694 102DCR 2282C
 5-06 305 2 16010 4.3 685 3.9 624 102DCR 1965C
 6-08 305 2 20160 4.5 901 3.8 758 102DCR 2494C
 8-00 305 2 22810 4.2 953 3.6 819 102DCR 2661C
 305 2X ME AVG 6L 20697M 887F 752P 2463C
 PPA 1313M -30F 47P / YD 1565M -8F 53P
 CDCB GPTA 04/01/2019 5RECS 79%R 23%ILE
 844M -3F 28P 81CM\$ 77NM\$ 68FM\$ 6GM\$
 0.7PL -0.7LIV -2.4DPR -3.0CCR -0.9HCR 3.01SCS
 AJCA 04/01/2019 GPTAT 70%R 0.8 GJUI 10.5 GJPI 70%R 30

SUNSET CANYON DAZZLER-ET
 USA 117925081 GT50K BBR 100 JH1F 29JE3830
 CDCB GPTA 04/01/2019 802DAUS 180HRDS 9%RIP
 99%R 40M 0.12% 25F 79%ILE
 99%R 0.07% 15P 506CM\$ 479NM\$ 421FM\$ 487GM\$
 7.3PL 4.2LIV 3.4DPR 3.9CCR 4.1HCR 2.73SCS
 AJCA 04/01/2019 429DAUS
 GPTAT 98%R 1.9 GJUI 27.5 GJPI 96%R 162

HILLSIDE CHICKY KENNY CHARITY
 USA 117483602
 TATTOO / S597
 DHIA HERD # 13-09-0908 CONTROL # 597
 PPA -312M -21F -15P / YD -358M -16F -13P
 CDCB PTA 04/01/2019 5RECS 49%R 10%ILE
 -171M -7F -6P -38CM\$ -39NM\$ -40FM\$ -19GM\$
 0.0PL 0.3LIV 0.6DPR 1.4CCR 0.0HCR 2.87SCS
 SIRE: HILLSIDE OSEARS IMPULS KENNY {6}

NEXT DAM:
 HILLSIDE ROULETTE CHICKY
 4-05 305 2 11265 4.9 549 3.6 401 DHIR 1386C
 SIRE: BUSH RIVER AVERY ROULETTE-ET GJPI 14 8%ILE
 4TH DAM:
 HILLSIDE Fiesty CHUMMY

LOT 137 HILLSIDE GRANT MORMA RAY NANO {6} USA 173558382

BORN 02/05/2018 TATTOO / S724 P5
 FEMALE EFI 8.1%

SMALL, STEVEN D BREEDER & OWNER
 RANDOLPH CENTER, VT
 802-728-5241

PA 407M 39F 21P
 346CM\$ 331NM\$ 301FM\$
 3.3PL 0.5DPR 0.7CCR 0.7HCR 2.96SCS
 PA TYPE 0.9 JPI 27%R 101
 ST SR DF RA RW RL FA FU
 0.4 0.0 0.7 L0.4 0.0 S0.2 S0.2 1.1
 RH RUW UC UD TP TL RTR RTS
 0.8 0.5 -0.2 S1.1 C0.9 S0.3

SELLING OPEN
 FROM AN ORGANIC HERD

SIRE:
 JX CRESCENT VOLCANO GRANT {6}
 USA 067295728 GT50K BBR 100 JH1F 14JE754
 CDCB GPTA 04/01/2019 0%RIP
 76%R 846M 0.09% 58F 82%ILE
 76%R 0.04% 38P 517CM\$ 496NM\$ 450FM\$ 412GM\$
 4.8PL 0.5LIV -0.7DPR -0.2CCR 1.4HCR 2.97SCS
 AJCA 04/01/2019 ODAUS
 GPTAT 77%R 2.0 GJUI 22.2 GJPI 73%R 151

DAM:
 HILLSIDE NATASHA HENDRIX NORMA {5}
 USA 119189232
 TATTOO / S652
 DHIA HERD # 13-09-0908 CONTROL # 652
 PPA -229M 31F -4P / YD -127M 35F 1P
 CDCB PTA 04/01/2019 2RECS 51%R 44%ILE
 -33M 19F 3P 174CM\$ 166NM\$ 151FM\$ 180GM\$
 1.7PL 1.1LIV 1.6DPR 1.6CCR -0.1HCR 2.95SCS
 PA TYPE -0.2 JUI JPI 33%R 51

ALL LYNN'S LEGAL VOLCANO-ET
 USA 117222807 GT50K BBR 100 JH1F 29JE3762
 CDCB GPTA 04/01/2019 5832DAUS 370HRDS 11%RIP
 99%R 1568M -0.09% 55F 63%ILE
 99%R -0.04% 48P 438CM\$ 434NM\$ 428FM\$ 315GM\$
 3.3PL -1.3LIV -3.3DPR -1.1CCR 3.7HCR 2.90SCS
 AJCA 04/01/2019 1382DAUS
 GPTAT 99%R 1.3 GJUI 12.2 GJPI 99%R 135
 JX OOMSDALE GAVRIEL GALVAN GRADY {5} 86%
 USA 067180759 GT80K BBR 100 JH1C
 DHIA HERD # 12-11-0103 CONTROL # 9759
 2-01 305 2 15190 4.9 751 3.8 584 95DCR 2012C
 3-02 295 2 15580 5.3 822 4.0 616 96DCR 2132C
 4-01 305 2 15530 5.5 853 4.2 648 96DCR 2245C
 305 2X ME AVG 3L 17441M 895F 691P 2379C
 PPA -366M -5F 8P / YD 805M 44F 41P
 CDCB GPTA 04/01/2019 4RECS 82%R 88%ILE
 464M 31F 23P 346CM\$ 330NM\$ 297FM\$ 264GM\$
 4.4PL 0.7LIV -0.3DPR -0.7CCR -1.1HCR 2.96SCS
 AJCA 04/01/2019 GPTAT 81%R 1.9 GJUI 24.5 GJPI 77%R 96

PF LENNOX HENDRIX
 USA 116844046 GT50K BBR 100 JH1C 1JE768
 CDCB GPTA 04/01/2019 2064DAUS 330HRDS 5%RIP
 99%R 418M 0.11% 43F 66%ILE
 99%R 0.02% 20P 454CM\$ 437NM\$ 402FM\$ 428GM\$
 4.8PL 2.0LIV 2.4DPR 2.1CCR 0.2HCR 2.73SCS
 AJCA 04/01/2019 687DAUS
 GPTAT 98%R 0.3 GJUI 7.9 GJPI 98%R 134

HILLSIDE NICHOLAS NATESHA {4}
 USA 116218447
 TATTOO / S562
 DHIA HERD # 13-09-0908 CONTROL # 231
 2-02 305 2 10643 4.8 513 3.3 347 DHIA 1198C
 PPA -493M 39F -7P / YD -807M 6F -18P
 CDCB PTA 04/01/2019 5RECS 56%R 8%ILE
 -476M -3F -12P -76CM\$ -77NM\$ -82FM\$ -44GM\$
 -0.9PL -0.1LIV 0.8DPR 1.3CCR -0.3HCR 3.11SCS
 PA TYPE -0.7 JUI JPI 35%R -32
 SIRE: WETUMPKA LEMVIG NICHOLAS-ET GJPI -14 6%ILE
 NEXT DAM:
 HILLSIDE COLBYS NEON {3} 90%
 4-11 305 2 13190 3.8 501 3.3 438 102DCR 1407C
 SIRE: HILLSIDE ELEGANT COLBY {6} JPI -96 2%ILE

4TH DAM:
 HILLSIDE MAESTROS NAOMI {2}

LOT 138 JX HILLSIDE NUBB CRUIZER NORMAL {5} USA 173424650

BORN 02/27/2018 TATTOO / S725 P2
 FEMALE EFI 6.9%

SMALL, STEVEN D BREEDER & OWNER
 RANDOLPH CENTER, VT
 802-728-5241

PA 339M 29F 12P
 263CM\$ 261NM\$ 257FM\$
 2.7PL 2.1DPR 2.5CCR 2.1HCR 3.03SCS
 PA TYPE 0.6 JPI 31%R 70
 ST SR DF RA RW RL FA FU
 0.8 0.3 0.0 L0.5 0.4 P0.2 S0.3 0.7
 RH RUW UC UD TP TL RTR RTS
 0.2 0.0 -0.2 S0.6 C0.4 L0.1

SELLING OPEN
 FROM AN ORGANIC HERD

SIRE:
 JX AHLEM BADGER CRUIZER {4}-ET
 USA 074067453 GT99K BBR 100 JH1F 1J E934
 CDCB GPTA 04/01/2019 336DAUS 37HRDS 97%RIP
 96%R 1120M 0.14% 83F 98%ILE
 96%R 0.03% 46P 614CM\$ 593NM\$ 550FM\$ 531GM\$
 3.9PL 0.8LIV 0.4DPR 1.1CCR 2.4HCR 3.00SCS
 AJCA 04/01/2019 42DAUS
 GPTAT 86%R 1.2 GJUI 5.6 GJPI 89%R 166

DAM:
 HILLSIDE NEON SUHE FIRE NUBB {4}
 USA 119433827
 TATTOO / S663
 DHIA HERD # 13-09-0908 CONTROL # 663
 PPA -1133M -44F -52P / YD -1014M -43F -51P
 CDCB PTA 04/01/2019 2RECS 50%R 8%ILE
 -442M -26F -23P -89CM\$ -72NM\$ -36FM\$ 17GM\$
 1.5PL 2.4LIV 3.7DPR 3.8CCR 1.7HCR 3.05SCS
 PA TYPE -0.1 JUI JPI 35%R -26

JX FARIA BROTHERS BADGER {3}
 JE840003011199089 GT50K BBR 91 JH1F 1J E862
 CDCB GPTA 04/01/2019 5827DAUS 181HRDS 22%RIP
 99%R 1000M -0.07% 33F 27%ILE
 99%R -0.03% 29P 243CM\$ 240NM\$ 238FM\$ 141GM\$
 2.2PL 0.1LIV -2.6DPR -2.6CCR 3.5HCR 2.81SCS
 AJCA 04/01/2019 472DAUS
 GPTAT 97%R -0.1 GJUI -1.1 GJPI 99%R 70

AHLEM RENEGADE CAROL 38649-ET 91%
 USA 070951141 GT8K BBR 100 JH1C
 TATTOO / L8649
 DHIA HERD # 93-24-0224 CONTROL # 38649
 1-09 305 2 15840 5.7 896 3.9 619 97DCR 2142C
 2-11 305 3 20820 5.8 1207 3.9 804 96DCR 2782C
 4-03 305 3 22610 5.5 1240 3.8 870 93DCR 3011C
 5-05 305 3 21480 5.7 1227 3.9 831 93DCR 2876C
 305 2X ME AVG 4L 20387M 1162F 800P 2768C
 PPA 535M 245F 67P / YD 29M 154F 40P
 CDCB GPTA 04/01/2019 4RECS 89%R 98%ILE
 -9M 60F 17P 467CM\$ 441NM\$ 382FM\$ 418GM\$
 3.7PL 0.7LIV 1.2DPR 2.0CCR 0.2HCR 3.09SCS
 AJCA 04/01/2019 GPTAT 84%R 1.9 GJUI 24.8 GJPI 82%R 128

BW SUREFIRE
 USA 114204404 GTHD BBR 100 JH1F 505JE110
 CDCB GPTA 04/01/2019 1927DAUS 355HRDS 3%RIP
 99%R -366M -0.04% -26F 7%ILE
 99%R -0.02% -17P -20CM\$ -5NM\$ 23FM\$ 66GM\$
 2.2PL 3.7LIV 3.1DPR 3.9CCR 3.0HCR 3.22SCS
 AJCA 04/01/2019 989DAUS
 GPTAT 99%R 1.2 GJUI 20.7 GJPI 97%R -2

HILLSIDE COLBYS NEON {3} 90%
 USA 113584637
 TATTOO / S478
 DHIA HERD # 13-09-0908 CONTROL # 178
 4-11 305 2 13190 3.8 501 3.3 438 102DCR 1407C
 305 2X ME AVG 1L 13963M 530F 459P 1483C
 PPA 163M -31F -26P / YD -448M -49F -43P
 CDCB PTA 04/01/2019 5RECS 56%R 4%ILE
 -437M -31F -27P -175CM\$ -156NM\$ -111FM\$ -66GM\$
 1.0PL 1.2LIV 3.6DPR 3.0CCR 0.4HCR 2.87SCS
 AJCA 04/01/2019 PTAT 16%R -1.3 JUI -13.4 JPI 44%R -50
 SIRE: HILLSIDE ELEGANT COLBY {6} GJPI -96 2%ILE

NEXT DAM:
 HILLSIDE MAESTROS NAOMI {2}
 SIRE: ANNIS ACRES BRIGADIER MAESTRO JPI -46 5%ILE
 4TH DAM:
 HILLSIDE NIKKI {1}

LOT 139 JX HILLSIDE NOLITA CRUIZER NIMBLE {5} USA 173424669

BORN 03/11/2018 TATTOO / S726 P5
 FEMALE EFI 7.7%

SMALL, STEVEN D BREEDER & OWNER
 RANDOLPH CENTER, VT
 802-728-5241

PA 532M 52F 27P
 377CM\$ 361NM\$ 327FM\$
 2.5PL 0.7DPR 0.7CCR 0.5HCR 3.13SCS
 PA TYPE 0.8 JPI 31%R 106
 ST SR DF RA RW RL FA FU
 1.0 0.5 0.3 L0.6 0.4 P0.1 S0.4 0.6
 RH RUW UC UD TP TL RTR RTS
 0.3 0.3 -0.1 S0.5 C0.3 L0.2

JX FARIA BROTHERS BADGER {3}
 JE840003011199089 GT50K BBR 91 JH1F 11E862
 CDCB GPTA 04/01/2019 5827DAUS 181HRDS 22%RIP
 99%R 1000M -0.07% 33F 27%ILE
 99%R -0.03% 29P 243CM\$ 240NM\$ 238FM\$ 141GM\$
 2.2PL 0.1LIV -2.6DPR -2.6CCR 3.5HCR 2.81SCS
 AJCA 04/01/2019 472DAUS
 GPTAT 97%R -0.1 GJUI -1.1 GJPI 99%R 70
 AHLEM RENEGADE CAROL 38649-ET 91%
 USA 070951141 GT8K BBR 100 JH1C
 TATTOO / L8649
 DHIA HERD # 93-24-0224 CONTROL # 38649
 1-09 305 2 15840 5.7 896 3.9 619 97DCR 2142C
 2-11 305 3 20820 5.8 1207 3.9 804 96DCR 2782C
 4-03 305 3 22610 5.5 1240 3.8 870 93DCR 3011C
 5-05 305 3 21480 5.7 1227 3.9 831 93DCR 2876C
 305 2X ME AVG 4L 20387M 1162F 800P 2768C
 PPA 535M 245F 67P / YD 29M 154F 40P
 CDCB GPTA 04/01/2019 4RECS 89%R 98%ILE
 -9M 60F 17P 467CM\$ 441NM\$ 382FM\$ 418GM\$
 3.7PL 0.7LIV 1.2DPR 2.0CCR 0.2HCR 3.09SCS
 AJCA 04/01/2019 GPTAT 84%R 1.9 GJUI 24.8 GJPI 82%R 128

SELLING OPEN
 FROM AN ORGANIC HERD

SIRE:
 JX AHLEM BADGER CRUIZER {4}-ET
 USA 074067453 GT99K BBR 100 JH1F 11E934
 CDCB GPTA 04/01/2019 336DAUS 37HRDS 97%RIP
 96%R 1120M 0.14% 83F 98%ILE
 96%R 0.03% 46P 614CM\$ 593NM\$ 550FM\$ 531GM\$
 3.9PL 0.8LIV 0.4DPR 1.1CCR 2.4HCR 3.00SCS
 AJCA 04/01/2019 42DAUS
 GPTAT 86%R 1.2 GJUI 5.6 GJPI 89%R 166

DAM:
 HILLSIDE NORMAN PERCIVALE NOLITA
 USA 118868488
 TATTOO / S647
 DHIA HERD # 13-09-0908 CONTROL # 647
 PPA -1445M -8F -20P / YD -586M 30F 6P
 CDCB PTA 04/01/2019 3RECS 55%R 35%ILE
 -57M 20F 8P 139CM\$ 129NM\$ 103FM\$ 130GM\$
 1.0PL 0.3LIV 1.0DPR 0.2CCR -1.4HCR 3.25SCS
 PA TYPE 0.3 JUI JPI 33%R 47

GABYS LOUIE PERCIVALE-ET
 USA 117277049 GT50K BBR 100 JH1F 11E785
 CDCB GPTA 04/01/2019 1514DAUS 262HRDS 6%RIP
 99%R -86M 0.21% 37F 28%ILE
 99%R 0.05% 6P 270CM\$ 257NM\$ 229FM\$ 248GM\$
 2.6PL 0.9LIV 1.6DPR 0.3CCR -1.9HCR 3.05SCS
 AJCA 04/01/2019 520DAUS
 GPTAT 98%R 1.0 GJUI 13.2 GJPI 97%R 62

HILLSIDE NESTLE VERNON NORMAN
 USA 117213061
 TATTOO / S590
 DHIA HERD # 13-09-0908 CONTROL # 590
 PPA -1184M -56F -15P / YD -157M -8F 10P
 CDCB PTA 04/01/2019 5RECS 56%R 22%ILE
 159M 7F 10P 71CM\$ 66NM\$ 54FM\$ 67GM\$
 0.7PL 0.0LIV 0.5DPR 0.2CCR -0.5HCR 3.20SCS
 PA TYPE -0.4 JUI JPI 36%R 31
 SIRE: ALL LYNNS MAXIMUM VERNON-ET GJPI 98 55%ILE
 NEXT DAM:
 HILLSIDE JENKS NESTLE {6} 86%
 4-00 305 2 10570 4.8 511 4.0 418 102DCR 1399C
 SIRE: JENKS B BILL CONRAD-ET GJPI 13 9%ILE
 4TH DAM:
 HILLSIDE DUCHS NUTTY {5}

LOT 140 HILLSIDE CANT GRANT CIENNA USA 173424678

BORN 03/14/2018 TATTOO / S727 P1
 FEMALE EFI 7.8%

SMALL, STEVEN D BREEDER & OWNER
 RANDOLPH CENTER, VT
 802-728-5241

PA 74M 24F 14P
 196CM\$ 178NM\$ 138FM\$
 1.3PL -0.4DPR 0.0CCR 0.7HCR 3.0ISCS
 PA TYPE 0.4 JPI 26%R 55
 ST SR DF RA RW RL FA FU
 0.3 0.2 0.4 L0.5 0.1 S0.3 L0.1 0.6
 RH RUW UC UD TP TL RTR RTS
 0.4 0.3 -0.1 S0.3 C0.5 S0.4

SELLING OPEN
 FROM AN ORGANIC HERD

SIRE:
 JX CRESCENT VOLCANO GRANT {6}
 USA 067295728 GT50K BBR 100 JH1F 14JE754
 CDCB GPTA 04/01/2019 0%RIP
 76%R 846M 0.09% 58F 82%ILE
 76%R 0.04% 38P 517CM\$ 496NM\$ 450FM\$ 412GM\$
 4.8PL 0.5LIV -0.7DPR -0.2CCR 1.4HCR 2.97SCS
 AJCA 04/01/2019 ODAUS
 GPTAT 77%R 2.0 GJUI 22.2 GJPI 73%R 151

DAM:
 HILLSIDE CHOOSE LIEUTENANT CANT {6}
 USA 119189278
 TATTOO / S656
 DHIA HERD # 13-09-0908 CONTROL # 656
 PPA -572M -2F -2P / YD -772M -6F -7P
 CDCB PTA 04/01/2019 2RECS 50%R 5%ILE
 -699M -10F -11P -125CM\$ -140NM\$ -174FM\$ -119GM\$
 -2.3PL 1.0LIV 0.0DPR 0.2CCR 0.0HCR 3.04SCS
 PA TYPE -1.2 JUI JPI 31%R -41

ALL LYNN'S LEGAL VOLCANO-ET
 USA 117222807 GT50K BBR 100 JH1F 29JE3762
 CDCB GPTA 04/01/2019 5832DAUS 370HRDS 11%RIP
 99%R 1568M -0.09% 55F 63%ILE
 99%R -0.04% 48P 438CM\$ 434NM\$ 428FM\$ 315GM\$
 3.3PL -1.3LIV -3.3DPR -1.1CCR 3.7HCR 2.90SCS
 AJCA 04/01/2019 1382DAUS
 GPTAT 99%R 1.3 GJUI 12.2 GJPI 99%R 135
 JX OOMSDALE GAVRIEL GALVAN GRADY {5} 86%
 USA 067180759 GT80K BBR 100 JH1C
 DHIA HERD # 12-11-0103 CONTROL # 9759
 2-01 305 2 15190 4.9 751 3.8 584 95DCR 2012C
 3-02 295 2 15580 5.3 822 4.0 616 96DCR 2132C
 4-01 305 2 15530 5.5 853 4.2 648 96DCR 2245C
 305 2X ME AVG 3L 17441M 895F 691P 2379C
 PPA -366M -5F 8P / YD 805M 44F 41P
 CDCB GPTA 04/01/2019 4RECS 82%R 88%ILE
 464M 31F 23P 346CM\$ 330NM\$ 297FM\$ 264GM\$
 4.4PL 0.7LIV -0.3DPR -0.7CCR -1.1HCR 2.96SCS
 AJCA 04/01/2019 GPTAT 81%R 1.9 GJUI 24.5 GJPI 77%R 96

WOODSTOCK LLV LIEUTENANT-ET
 USA 111389227 GTHD BBR 100 JH1F 1JE506
 CDCB GPTA 04/01/2019 4534DAUS 1043HRDS 4%RIP
 99%R -569M 0.25% 20F 6%ILE
 99%R 0.15% 8P 23CM\$ -15NM\$ -100FM\$ -81GM\$
 -3.4PL 0.8LIV -3.4DPR -2.7CCR -0.7HCR 3.11SCS
 AJCA 04/01/2019 1275DAUS
 GPTAT 99%R -0.8 GJUI -6.0 GJPI 99%R -4

HILLSIDE COLBYS CHOOSE {5} 88%
 USA 114003647
 TATTOO / S492
 DHIA HERD # 13-09-0908 CONTROL # 183
 4-10 305 2 14130 4.7 659 3.3 467 102DCR 1612C
 305 2X ME AVG 1L 13762M 638F 456P 1574C
 CDCB PTA 04/01/2019 ORECS 45%R 1%ILE
 -1056M -42F -35P -284CM\$ -279NM\$ -268FM\$ -158GM\$
 -0.9PL 1.1LIV 3.9DPR 3.4CCR 1.1HCR 2.97SCS
 PA TYPE -1.6 JUI JPI 26%R -79
 SIRE: HILLSIDE ELEGANT COLBY {6} GJPI -96 2%ILE

NEXT DAM:
 HILLSIDE TIMS COFFEE {4}
 SIRE: WHITE ROCK BE-MAGIC TIM JPI -61 2%ILE
 4TH DAM:
 HILLSIDE FASCINATOR CORA {3}

LOT 141 MENDA APPLEJACK ESCAPEDE USA 172552507

BORN 04/03/2017 TATTOO / 7C19 P0
 FEMALE EFI 7.0%

CARMICHAEL DAVID & MELANIE BREEDER & OWNER
 VERGENNES, VT
 802-759-2089

PA -384M 2F -4P
 -34CM\$ -43NM\$ -66FM\$
 -1.2PL 0.7DPR 1.8CCR 1.3HCR 3.17SCS
 PA TYPE 0.9 JPI 37%R -2
 ST SR DF RA RW RL FA FU
 0.9 -0.2 0.7 H0.6 0.4 P0.1 S0.3 1.0
 RH RUW UC UD TP TL RTR RTS
 0.9 0.3 -0.3 S1.4 C0.5 S0.4

PASTURE BRED FROM: 08/14/2018 DUE AFTER: 05/20/2019 TO
 MENDA BARNABAS EMERICH
 USA 172905211
 PA -66M 17F 4P
 117CM\$ 107NM\$ 85FM\$
 1.9PL -1.9DPR -1.7CCR 0.9HCR 3.00SCS
 PA TYPE 1.7 JPI 37%R 33

SIRE:

STEINHAUERS IATOLA APPLEJACK
 USA 115488982 GT50K BBR 100 JH1F 11JE968
 CDCB GPTA 04/01/2019 3184DAUS 455HRDS 7%RIP
 99%R -307M 0.10% 5F 5%ILE
 99%R 0.06% 1P -12CM\$ -21NM\$ -46FM\$ 61GM\$
 -1.6PL -5.3LIV 1.7DPR 2.6CCR 1.9HCR 3.35SCS
 AJCA 04/01/2019 1659DAUS
 GPTAT 99%R 1.6 GJUI 18.2 GJPI 98%R 9

DAM:

MENDA GOVERNOR ELEANOR
 USA 118035893
 TATTOO / 2C27
 DHIA HERD # 13-01-1156 CONTROL # 1004

1-09 305 2 13260 4.6 607 3.7 493 97DCR 1655C
 2-11 305 2 16040 5.1 811 3.7 588 97DCR 2033C
 3-11 289 2 16680 4.9 821 3.7 614 97DCR 2123C
 4-10 305 2 19150 4.8 918 3.8 729 97DCR 2481C
 305 2X ME AVG 4L 18461M 895F 687P 2350C

1-09 86% 3-02 90% 5-06 91%
 ST SR DF RA RW RL FA FU RH RUW UC UD TP TL RTR RTS
 36 38 43 28 38 32 21 42 39 42 27 28 28 18 34 27

PPA 114M 29F 20P / YD -433M 11F -1P
 CDCB PTA 04/01/2019 4RECS 57%R 8%ILE
 -460M -1F -8P -55CM\$ -65NM\$ -86FM\$ -51GM\$
 -0.8PL -1.8LIV -0.3DPR 0.9CCR 0.7HCR 2.98SCS
 AJCA 04/01/2019 PTAT 50%R 0.2 JUI 4.5 JPI 49%R -13

SISTER(S):

MENDA JAMAICA EASTER 90%
 2-11 304 2 15100 5.1 771 3.6 543 95DCR 1877C
 MENDA ACTION ECHO 87%
 4-11 295 2 16860 4.8 802 3.5 592 97DCR 2046C

SC GOLD DUST PARAMOUNT IATOLA-ET
 USA 112118277 GTHD BBR 100 JH1F 29JE3301
 CDCB GPTA 04/01/2019 18544DAUS 2578HRDS 6%RIP
 99%R -289M 0.10% 6F 12%ILE
 99%R 0.05% -1P 68CM\$ 55NM\$ 27FM\$ 56GM\$
 0.8PL -2.0LIV 0.0DPR -0.1CCR -0.1HCR 2.97SCS
 AJCA 04/01/2019 9690DAUS
 GPTAT 99%R 1.3 GJUI 12.8 GJPI 99%R 21

STEINHAUERS H MARK APPLEPIE

USA 113506044 GT50K BBR 100 JH1F 92%
 TATTOO S42 / S42
 DHIA HERD # 35-59-1096 CONTROL # 42
 3-04 278 2 18020 5.1 927 3.7 664 94DCR 2296C
 4-03 305 2 23540 4.7 1117 3.8 888 94DCR 3020C
 5-03 305 2 20350 4.6 926 3.6 729 98DCR 2491C
 6-03 305 2 17130 4.6 796 3.7 628 98DCR 2144C
 305 2X ME AVG 5L 21394M 1022F 786P 2698C
 PPA -58M 36F 19P / YD 10M 35F 20P
 CDCB GPTA 04/01/2019 5RECS 90%R 17%ILE
 -166M 2F -1P 35CM\$ 32NM\$ 23FM\$ 90GM\$
 0.5PL -3.6LIV 1.8DPR 2.2CCR 0.2HCR 3.16SCS
 AJCA 04/01/2019 GPTAT 88%R 1.4 GJUI 20.6 GJPI 85%R 22

GRIFFENS GOVERNOR-ET

USA 115087248 GT50K BBR 100 JH1F 7JE867
 CDCB GPTA 04/01/2019 5281DAUS 1408HRDS 5%RIP
 99%R -563M 0.10% -7F 3%ILE
 99%R 0.01% -19P -178CM\$ -171NM\$ -159FM\$ -124GM\$
 -2.5PL -3.2LIV -0.2DPR 1.3CCR 2.5HCR 3.15SCS
 AJCA 04/01/2019 2958DAUS
 GPTAT 99%R 0.7 GJUI 5.3 GJPI 99%R -52

MENDA BIG TIME ERIN

USA 113892424
 TATTOO / 4C14
 DHIA HERD # 13-01-1156 CONTROL # 64
 9-11 305 2 16340 5.0 822 3.6 593 98DCR 2050C
 305 2X ME AVG 1L 16292M 845F 599P 2072C
 CDCB PTA 04/01/2019 ORECS 58%R 14%ILE
 -672M 5F -7P 27CM\$ 4NM\$ -46FM\$ -2GM\$
 0.6PL -0.3LIV 0.0DPR 0.3CCR -1.1HCR 2.90SCS
 AJCA 04/01/2019 PTAT 55%R -0.3 JUI 2.0 JPI 51%R 8
 SIRE: BLACKYS BIG TIME-ET GJPI -54 3%ILE

SISTER(S):

MENDA LEGION ERICA 92%
 8-06 305 2 17130 5.0 853 3.5 593 93DCR 2049C
 MENDA COUNTRY ELISHA 91%
 9-00 294 2 21530 4.5 965 3.5 759 97DCR 2595C
 MENDA JAMAL EBONY 83%
 4-08 305 2 17630 5.5 973 3.8 667 95DCR 2308C

NEXT DAM:

MENDA PYLE EDITH 5075-TWIN 87%
 9-11 181 2 9990 4.3 427 3.4 341 84DCR 1155C
 SIRE: ROCK ELLA REMAKE-ET GJPI -15 5%ILE

4TH DAM:

POCANTICO GLENWOOD TINA {6}

LOT 142 MENDA APPLEJACK ESMERELDA USA 173100383

BORN 06/19/2017 TATTOO / 7C26 P0
 FEMALE EFI 6.9%

CARMICHAEL DAVID & MELANIE BREEDER & OWNER
 VERGENNES, VT
 802-759-2089

PA -694M -11F -16P
 -77CM\$ -80NM\$ -92FM\$
 0.2PL 1.6DPR 1.9CCR 1.5HCR 3.23SCS
 PA TYPE 1.3 JPI 36%R -18
 ST SR DF RA RW RL FA FU
 1.5 -0.1 0.8 H1.0 0.8 P0.7 S0.8 1.4
 RH RUW UC UD TP TL RTR RTS
 1.0 0.4 0.3 S2.0 C0.9 S0.4

PASTURE BRED FROM: 08/14/2018 DUE AFTER: 05/20/2019 TO
 MENDA BARNABAS EMERICH
 USA 172905211
 PA -66M 17F 4P
 117CM\$ 107NM\$ 85FM\$
 1.9PL -1.9DPR -1.7CCR 0.9HCR 3.00SCS
 PA TYPE 1.7 JPI 37%R 33

SIRE:
 STEINHAUERS IATOLA APPLEJACK
 USA 115488982 GT50K BBR 100 JH1F 11JE968
 CDCB GPTA 04/01/2019 3184DAUS 455HRDS 7%RIP
 99%R -307M 0.10% 5F 5%ILE
 99%R 0.06% 1P -12CM\$ -21NM\$ -46FM\$ 61GM\$
 -1.6PL -5.3LIV 1.7DPR 2.6CCR 1.9HCR 3.35SCS
 AJCA 04/01/2019 1659DAUS
 GPTAT 99%R 1.6 GJUI 18.2 GJPI 98%R 9

DAM:
 MENDA IMPRESSION EMERALD
 USA 118485399
 TATTOO / 3C10
 DHIA HERD # 13-01-1156 CONTROL # 1018
 2-06 287 2 10890 5.6 605 4.0 441 95DCR 1527C
 3-04 262 2 10480 5.7 597 3.9 412 94DCR 1426C
 305 2X ME AVG 2L 13634M 748F 534P 1850C
 2-11 85% 3-06 90%
 ST SR DF RA RW RL FA FU RH RUW UC UD TP TL RTR RTS
 45 35 39 22 45 22 40 39 45 46 26 28 27 18 38 28
 PPA -2576M -56F -67P / YD -2451M -58F -69P
 CDCB PTA 04/01/2019 3RECS 56%R 5%ILE
 -1081M -27F -32P -141CM\$ -139NM\$ -137FM\$ -97GM\$
 2.0PL 0.2LIV 1.5DPR 1.2CCR 1.0HCR 3.11SCS
 AJCA 04/01/2019 PTAT 47%R 1.0 JUI 18.3 JPI 47%R -45
 SISTER(S):
 MENDA HIRED GUN ICICLE 86%
 4-11 305 2 16550 5.0 830 3.8 621 98DCR 2148C

SC GOLD DUST PARAMOUNT IATOLA-ET
 USA 112118277 GTHD BBR 100 JH1F 29JE3301
 CDCB GPTA 04/01/2019 18544DAUS 2578HRDS 6%RIP
 99%R -289M 0.10% 6F 12%ILE
 99%R 0.05% -1P 68CM\$ 55NM\$ 27FM\$ 56GM\$
 0.8PL -2.0LIV 0.0DPR -0.1CCR -0.1HCR 2.97SCS
 AJCA 04/01/2019 9690DAUS
 GPTAT 99%R 1.3 GJUI 12.8 GJPI 99%R 21

STEINHAUERS H MARK APPLEPIE 92%
 USA 113506044 GT50K BBR 100 JH1F
 TATTOO S42 / S42
 DHIA HERD # 35-59-1096 CONTROL # 42
 3-04 278 2 18020 5.1 927 3.7 664 94DCR 2296C
 4-03 305 2 23540 4.7 1117 3.8 888 94DCR 3020C
 5-03 305 2 20350 4.6 926 3.6 729 98DCR 2491C
 6-03 305 2 17130 4.6 796 3.7 628 98DCR 2144C
 305 2X ME AVG 5L 21394M 1022F 786P 2698C
 PPA -58M 36F 19P / YD 10M 35F 20P
 CDCB GPTA 04/01/2019 5RECS 90%R 17%ILE
 -166M 2F -1P 35CM\$ 32NM\$ 23FM\$ 90GM\$
 0.5PL -3.6LIV 1.8DPR 2.2CCR 0.2HCR 3.16SCS
 AJCA 04/01/2019 GPTAT 88%R 1.4 GJUI 20.6 GJPI 85%R 22

ROCK ELLA IMPRESSION-ET
 JECAN000011227649 GT50K BBR 100 JH1F 250JE3285
 CDCB GPTA 04/01/2019 648DAUS 309HRDS 13%RIP
 98%R -1225M 0.01% -56F 2%ILE
 98%R 0.00% -44P -310CM\$ -295NM\$ -264FM\$ -210GM\$
 1.1PL 0.7LIV 2.5DPR 1.1CCR 1.9HCR 3.17SCS
 AJCA 04/01/2019 558DAUS
 GPTAT 97%R 1.0 GJUI 16.0 GJPI 93%R -86

MENDA IATOLA ECLIPSE 88%
 USA 117265554
 TATTOO / OC22
 DHIA HERD # 13-01-1156 CONTROL # 945
 1-09 298 2 8720 4.8 415 3.8 333 96DCR 1126C
 2-09 305 2 10950 5.5 600 3.7 406 97DCR 1404C
 3-08 305 2 13420 5.4 718 3.8 509 98DCR 1761C
 4-09 305 2 14690 5.6 820 3.8 562 98DCR 1945C
 5-08 305 2 15080 5.9 884 3.7 562 98DCR 1944C
 6-09 267 2 13850 5.2 726 3.8 527 97DCR 1823C
 305 2X ME AVG 6L 13694M 744F 520P 1791C
 PPA -2998M -49F -81P / YD -1894M -20F -50P
 CDCB PTA 04/01/2019 5RECS 65%R 14%ILE
 -676M -1F -16P 10CM\$ 3NM\$ -13FM\$ 28GM\$
 1.9PL -0.3LIV 1.4DPR 1.3CCR 0.2HCR 2.97SCS
 AJCA 04/01/2019 PTAT 55%R 0.4 JUI 9.3 JPI 56%R -1
 SIRE: SC GOLD DUST PARAMOUNT IATOLA-ET GJPI 21 12%ILE

NEXT DAM:
 MENDA LEGION ERICA 92%
 8-06 305 2 17130 5.0 853 3.5 593 93DCR 2049C
 SIRE: BW LEGION GJPI 1 10%ILE

4TH DAM:
 MENDA PYLE EDITH 5075-TWIN 87%
 9-11 181 2 9990 4.3 427 3.4 341 84DCR 1155C

LOT 143 MENDA BARNABAS NAUTICAL USA 173100404

BORN 07/13/2017 TATTOO / 7C28 P0
 FEMALE EFI 8.0%

PA 179M 12F 6P
 38CM\$ 37NM\$ 36FM\$
 0.3PL -2.5DPR -3.0CCR 0.5HCR 3.04SCS
 PA TYPE 1.7 JPI 36%R 11
 ST SR DF RA RW RL FA FU
 1.5 0.5 1.0 L0.1 0.7 P0.9 S0.8 1.3
 RH RUW UC UD TP TL RTR RTS
 1.4 1.0 0.4 S1.7 C1.1 S0.1

PASTURE BRED FROM: 10/03/2018 DUE AFTER: 07/09/2019 TO
 MENDA BARNABAS EMERICH
 USA 172905211
 PA -66M 17F 4P
 117CM\$ 107NM\$ 85FM\$
 1.9PL -1.9DPR -1.7CCR 0.9HCR 3.00SCS
 PA TYPE 1.7 JPI 37%R 33

SIRE:

JARS OF CLAY BARNABAS
 USA 067342492 GT80K BBR 100 JH1F 7JE1294
 CDCB GPTA 04/01/2019 3088DAUS 487HRDS 32%RIP
 99%R 693M 0.02% 36F 24%ILE
 99%R 0.00% 24P 224CM\$ 218NM\$ 207FM\$ 110GM\$
 2.2PL -4.9LIV -3.9DPR -4.1CCR 1.7HCR 3.01SCS
 AJCA 04/01/2019 1435DAUS
 GPTAT 99%R 2.4 GJUI 24.0 GJPI 97%R 64

DAM:

MENDA IATOLA NADIA {6}
 USA 118035464
 TATTOO / 2C12
 DHIA HERD # 13-01-1156 CONTROL # 989
 2-00 294 2 11920 4.6 547 3.5 419 96DCR 1448C
 3-03 282 2 14880 4.6 685 3.5 527 95DCR 1822C
 4-02 305 2 18340 4.7 855 3.6 664 98DCR 2288C
 305 2X ME AVG 3L 17554M 812F 627P 2166C
 2-08 82% 3-04 87% 4-06 90%
 ST SR DF RA RW RL FA FU RH RUW UC UD TP TL RTR RTS
 38 27 39 24 45 27 29 40 41 38 26 33 26 27 36 27
 PPA -426M -25F -16P / YD -480M -25F -20P
 CDCB PTA 04/01/2019 4RECS 54%R 5%ILE
 -336M -12F -12P -149CM\$ -145NM\$ -136FM\$ -146GM\$
 -1.6PL -2.0LIV -1.1DPR -1.8CCR -0.8HCR 3.06SCS
 AJCA 04/01/2019 PTAT 49%R 0.9 JUI 12.1 JPI 48%R -43

CARMICHAEL DAVID & MELANIE BREEDER & OWNER
 VERGENNES, VT
 802-759-2089

HEARTLAND MERCHANT TOPEKA-ET

USA 067332021 GT50K BBR 100 JH1F 7JE1169
 CDCB GPTA 04/01/2019 11430DAUS 1235HRDS 11%RIP
 99%R 400M 0.14% 47F 17%ILE
 99%R 0.04% 22P 152CM\$ 141NM\$ 114FM\$ 24GM\$
 -0.2PL -6.5LIV -4.9DPR -5.3CCR -0.9HCR 3.26SCS
 AJCA 04/01/2019 4320DAUS
 GPTAT 99%R 1.9 GJUI 22.3 GJPI 99%R 36
 JARS OF CLAY VALENTINO BRIDGET-P 91%
 USA 067243298 GT50K BBR 100 JH1F
 DHIA HERD # 93-54-0855 CONTROL # 3298
 1-09 305 3 20640 4.3 893 3.3 684 95DCR 2362C
 2-11 305 3 26210 4.6 1194 3.4 903 83DCR 3120C
 305 2X ME AVG 2L 24711M 1102F 849P 2923C
 PPA 4736M 134F 123P / YD 3561M 94F 88P
 CDCB GPTA 04/01/2019 2RECS 91%R 90%ILE
 1210M 33F 34P 346CM\$ 346NM\$ 351FM\$ 228GM\$
 4.0PL -0.1LIV -3.0DPR -2.1CCR 1.4HCR 2.87SCS
 AJCA 04/01/2019 GPTAT 89%R 2.2 GJUI 22.5 GJPI 86%R 98

SC GOLD DUST PARAMOUNT IATOLA-ET

USA 112118277 GTHD BBR 100 JH1F 29JE3301
 CDCB GPTA 04/01/2019 18544DAUS 2578HRDS 6%RIP
 99%R -289M 0.10% 6F 12%ILE
 99%R 0.05% -1P 68CM\$ 55NM\$ 27FM\$ 56GM\$
 0.8PL -2.0LIV 0.0DPR -0.1CCR -0.1HCR 2.97SCS
 AJCA 04/01/2019 9690DAUS
 GPTAT 99%R 1.3 GJUI 12.8 GJPI 99%R 21
 MENDA COMERICA NIGHTTIME {5}-ET 90%
 USA 117106219
 TATTOO / 0C05
 DHIA HERD # 13-01-1156 CONTROL # 927
 2-00 296 2 12120 4.0 485 3.4 414 96DCR 1349C
 3-00 305 2 16560 3.8 633 3.3 540 97DCR 1759C
 305 2X ME AVG 2L 17090M 666F 572P 1857C
 PPA 508M -42F -11P / YD -83M -63F -33P
 CDCB PTA 04/01/2019 2RECS 57%R 1%ILE
 -583M -26F -25P -290CM\$ -277NM\$ -250FM\$ -276GM\$
 -2.6PL -2.1LIV -1.6DPR -2.3CCR -1.9HCR 3.01SCS
 AJCA 04/01/2019 PTAT 51%R 0.8 JUI 12.8 JPI 49%R -83
 SIRE: BRIDON REMAKE COMERICA-ET GJPI -104 0%ILE

SISTER(S):

MENDA SAMBO THERESA {5} 84%
 3-10 305 2 16720 4.6 762 3.5 577 96DCR 1994C
 MENDA COMERICA NIGHTOWL {5}-ET 92%
 5-07 305 2 18200 3.5 640 3.6 651 97DCR 1929C

NEXT DAM:

MENDA GOLDEN TWILIGHT {4} 91%
 4-00 305 2 15200 5.0 761 3.7 564 97DCR 1951C
 SIRE: GOLDEN BOY OF FERREIRA GJPI -21 4%ILE

4TH DAM:

CRESCENT FLAGTOOTSIE TWIST {3}-TWIN 85%
 5-11 305 2 19440 4.5 871 3.5 690 94DCR 2349C

LOT 144 MENDA BARNABAS ETCH USA 17255151

BORN 03/02/2017 TATTOO / 7C04 P1
 FEMALE EFI 8.1%

CARMICHAEL DAVID & MELANIE BREEDER & OWNER
 VERGENNES, VT
 802-759-2089

PA 190M 13F 9P
 129CM\$ 123NM\$ 112FM\$
 2.2PL -1.6DPR -1.7CCR 1.3HCR 2.97SCS
 PA TYPE 1.5 JPI 37%R 40
 ST SR DF RA RW RL FA FU
 0.5 0.1 1.1 L0.3 0.2 P0.4 S0.5 1.2
 RH RUW UC UD TP TL RTR RTS
 1.3 0.9 0.5 S1.3 C0.8 S0.6

PASTURE BRED FROM: 11/09/2018 DUE AFTER: 08/15/2019 TO
 MENDA BARNABAS EMERICH
 USA 172905211
 PA -66M 17F 4P
 117CM\$ 107NM\$ 85FM\$
 1.9PL -1.9DPR -1.7CCR 0.9HCR 3.00SCS
 PA TYPE 1.7 JPI 37%R 33

SIRE:
 JARS OF CLAY BARNABAS
 USA 067342492 GT80K BBR 100 JH1F 7JE1294
 CDCB GPTA 04/01/2019 3088DAUS 487HRDS 32%RIP
 99%R 693M 0.02% 36F 24%ILE
 99%R 0.00% 24P 224CM\$ 218NM\$ 207FM\$ 110GM\$
 2.2PL -4.9LIV -3.9DPR -4.1CCR 1.7HCR 3.01SCS
 AJCA 04/01/2019 1435DAUS
 GPTAT 99%R 2.4 GJUI 24.0 GJPI 97%R 64

DAM:
 MENDA ACTION ECHO
 USA 117255191
 TATTOO / OC20
 DHIA HERD # 13-01-1156 CONTROL # 938
 1-10 279 2 11550 4.3 496 3.5 399 94DCR 1346C
 2-09 305 2 15800 4.3 685 3.5 546 97DCR 1851C
 4-00 234 2 14280 4.2 599 3.5 498 93DCR 1648C
 4-11 295 2 16860 4.8 802 3.5 592 97DCR 2046C
 5-10 275 2 16550 4.2 701 3.5 583 97DCR 1929C
 305 2X ME AVG 5L 17496M 770F 613P 2065C
 2-00 85% 3-03 87%
 ST SR DF RA RW RL FA FU RH RUW UC UD TP TL RTR RTS
 29 28 35 23 34 35 27 37 35 26 38 34 25
 PPA 314M -17F 3P / YD -249M -19F -7P
 CDCB PTA 04/01/2019 5RECS 57%R 16%ILE
 -313M -11F -7P 33CM\$ 28NM\$ 17FM\$ 31GM\$
 2.1PL 2.0LIV 0.7DPR 0.8CCR 0.9HCR 2.93SCS
 AJCA 04/01/2019 PTAT 50%R 0.5 JUI 8.7 JPI 50%R 16
 SISTER(S):
 MENDA JAMAICA EASTER 90%
 2-11 304 2 15100 5.1 771 3.6 543 95DCR 1877C
 MENDA GOVERNOR ELEANOR 91%
 4-10 305 2 19150 4.8 918 3.8 729 97DCR 2481C

HEARTLAND MERCHANT TOPEKA-ET
 USA 067332021 GT50K BBR 100 JH1F 7JE1169
 CDCB GPTA 04/01/2019 11430DAUS 1235HRDS 11%RIP
 99%R 400M 0.14% 47F 17%ILE
 99%R 0.04% 22P 152CM\$ 141NM\$ 114FM\$ 24GM\$
 -0.2PL -6.5LIV -4.9DPR -5.3CCR -0.9HCR 3.26SCS
 AJCA 04/01/2019 4320DAUS
 GPTAT 99%R 1.9 GJUI 22.3 GJPI 99%R 36
 JARS OF CLAY VALENTINO BRIDGET-P 91%
 USA 067243298 GT50K BBR 100 JH1F
 DHIA HERD # 93-54-0855 CONTROL # 3298
 1-09 305 3 20640 4.3 893 3.3 684 95DCR 2362C
 2-11 305 3 26210 4.6 1194 3.4 903 83DCR 3120C
 305 2X ME AVG 2L 24711M 1102F 849P 2923C
 PPA 4736M 134F 123P / YD 3561M 94F 88P
 CDCB GPTA 04/01/2019 2RECS 91%R 90%ILE
 1210M 33F 34P 346CM\$ 346NM\$ 351FM\$ 228GM\$
 4.0PL -0.1LIV -3.0DPR -2.1CCR 1.4HCR 2.87SCS
 AJCA 04/01/2019 GPTAT 89%R 2.2 GJUI 22.5 GJPI 86%R 98

FOREST GLEN AVERY ACTION-ET
 USA 111023978 GTHD BBR 100 JH1F 7JE590
 CDCB GPTA 04/01/2019 24042DAUS 2813HRDS 4%RIP
 99%R -335M -0.02% -19F 10%ILE
 99%R 0.00% -12P 29CM\$ 32NM\$ 39FM\$ 39GM\$
 2.7PL 4.1LIV 1.0DPR 0.8CCR 3.0HCR 3.00SCS
 AJCA 04/01/2019 12313DAUS
 GPTAT 99%R 1.3 GJUI 16.7 GJPI 99%R 17
 MENDA BIG TIME ERIN 91%
 USA 113892424
 TATTOO / 4C14
 DHIA HERD # 13-01-1156 CONTROL # 64
 9-11 305 2 16340 5.0 822 3.6 593 98DCR 2050C
 305 2X ME AVG 1L 16292M 845F 599P 2072C
 CDCB PTA 04/01/2019 ORECS 58%R 14%ILE
 -672M 5F -7P 27CM\$ 4NM\$ -46FM\$ -2GM\$
 0.6PL -0.3LIV 0.0DPR 0.3CCR -1.1HCR 2.90SCS
 AJCA 04/01/2019 PTAT 55%R -0.3 JUI 2.0 JPI 51%R 8
 SIRE: BLACKYS BIG TIME-ET GJPI -54 3%ILE

SISTER(S):
 MENDA LEGION ERICA 92%
 8-06 305 2 17130 5.0 853 3.5 593 93DCR 2049C
 MENDA COUNTRY ELISHA 91%
 9-00 294 2 21530 4.5 965 3.5 759 97DCR 2595C
 MENDA JAMAL EBONY 83%
 4-08 305 2 17630 5.5 973 3.8 667 95DCR 2308C

NEXT DAM:
 MENDA PYLE EDITH 5075-TWIN 87%
 9-11 181 2 9990 4.3 427 3.4 341 84DCR 1155C
 SIRE: ROCK ELLA REMAKE-ET GJPI -15 5%ILE

4TH DAM:
 POCANTICO GLENWOOD TINA {6}



MENDA NATHAN SILVER-ET, E-91%
GRANDAM OF LOT 145



MVF BARBER SOONER J 484, E-92%
FOURTH DAM OF LOT 145



ELMVIEW SOONER J, E-91%
FIFTH DAM OF LOT 145

LOT 145 MENDA APPLEJACK QUESADILLA USA 173100413

BORN 07/20/2017 TATTOO / 7C29 P1
 FEMALE EFI 8.0%

CARMICHAEL DAVID & MELANIE BREEDER & OWNER
 VERGENNES, VT
 802-759-2089

PA 188M 2F 10P
 84CM\$ 81NM\$ 73FM\$
 1.1PL 1.3DPR 1.9CCR 1.5HCR 3.18SCS
 PA TYPE 1.2 JPI 38%R 34
 ST SR DF RA RW RL FA FU
 1.5 0.1 0.8 L0.0 0.5 P0.3 S0.5 1.2
 RH RUW UC UD TP TL RTR RTS
 1.5 0.9 -0.1 S1.8 C0.6 S0.6

SC GOLD DUST PARAMOUNT IATOLA-ET
 USA 112118277 GTHD BBR 100 JH1F 29JE3301
 CDCB GPTA 04/01/2019 18544DAUS 2578HRDS 6%RIP
 99%R -289M 0.10% 6F 12%ILE
 99%R 0.05% -1P 68CM\$ 55NM\$ 27FM\$ 56GM\$
 0.8PL -2.0LIV 0.0DPR -0.1CCR -0.1HCR 2.97SCS
 AJCA 04/01/2019 9690DAUS
 GPTAT 99%R 1.3 GJUI 12.8 GJPI 99%R 21

PASTURE BRED FROM: 11/09/2018 DUE AFTER: 08/15/2019 TO
 MENDA BARNABAS EMERICH
 USA 172905211
 PA -66M 17F 4P
 117CM\$ 107NM\$ 85FM\$
 1.9PL -1.9DPR -1.7CCR 0.9HCR 3.00SCS
 PA TYPE 1.7 JPI 37%R 33

STEINHAUERS H MARK APPLEPIE 92%
 USA 113506044 GT50K BBR 100 JH1F
 TATTOO S42 / S42
 DHIA HERD # 35-59-1096 CONTROL # 42
 3-04 278 2 18020 5.1 927 3.7 664 94DCR 2296C
 4-03 305 2 23540 4.7 1117 3.8 888 94DCR 3020C
 5-03 305 2 20350 4.6 926 3.6 729 98DCR 2491C
 6-03 305 2 17130 4.6 796 3.7 628 98DCR 2144C
 305 2X ME AVG 5L 21394M 1022F 786P 2698C
 PPA -58M 36F 19P / YD 10M 35F 20P
 CDCB GPTA 04/01/2019 5RECS 90%R 17%ILE
 -166M 2F -1P 35CM\$ 32NM\$ 23FM\$ 90GM\$
 0.5PL -3.6LIV 1.8DPR 2.2CCR 0.2HCR 3.16SCS
 AJCA 04/01/2019 GPTAT 88%R 1.4 GJUI 20.6 GJPI 85%R 22

SISTER(S):
 MENDA PREMIER QUICKEN 90%
 5-00 305 2 18180 5.1 928 4.1 752 97DCR 2532C
 MENDA NIKON QUINN 86%
 1-09 305 2 19390 4.5 865 3.8 729 96DCR 2397C

SIRE:
 STEINHAUERS IATOLA APPLEJACK
 USA 115488982 GT50K BBR 100 JH1F 11JE968
 CDCB GPTA 04/01/2019 31844DAUS 455HRDS 7%RIP
 99%R -307M 0.10% 5F 5%ILE
 99%R 0.06% 1P -12CM\$ -21NM\$ -46FM\$ 61GM\$
 -1.6PL -5.3LIV 1.7DPR 2.6CCR 1.9HCR 3.35SCS
 AJCA 04/01/2019 1659DAUS
 GPTAT 99%R 1.6 GJUI 18.2 GJPI 98%R 9

SCHULTZ RESCUE HEADLINE
 USA 114114336 GTHD BBR 100 JH1F 29JE3510
 CDCB GPTA 04/01/2019 9133DAUS 997HRDS 8%RIP
 99%R 1019M -0.25% -3F 22%ILE
 99%R -0.11% 14P 180CM\$ 206NM\$ 263FM\$ 189GM\$
 5.1PL 3.1LIV 1.6DPR 1.3CCR 0.1HCR 2.95SCS
 AJCA 04/01/2019 4929DAUS
 GPTAT 99%R 0.8 GJUI 7.4 GJPI 99%R 58

DAM:
 MENDA HEADLINE QUICKSILVER
 USA 117265527
 TATTOO / OC21
 DHIA HERD # 13-01-1156 CONTROL # 939
 1-09 305 2 13240 4.3 567 3.4 447 96DCR 1525C
 2-09 305 2 15340 4.3 659 3.4 516 97DCR 1767C
 3-11 258 2 16420 4.2 688 3.4 558 95DCR 1872C
 4-11 286 2 19730 4.3 854 3.3 652 97DCR 2251C
 5-10 305 2 22470 4.3 966 3.3 745 98DCR 2573C
 305 2X ME AVG 5L 19367M 833F 650P 2222C
 3-03 88% 4-06 90% 6-04 91% 7-07 92%
 ST SR DF RA RW RL FA FU RH RUW UC UD TP TL RTR RTS
 38 36 44 24 40 31 26 39 37 42 27 24 36 18 38 32
 PPA 2048M 22F 39P / YD 1474M 2F 33P
 CDCB PTA 04/01/2019 5RECS 61%R 49%ILE
 683M -1F 18P 179CM\$ 183NM\$ 192FM\$ 165GM\$
 3.8PL 1.5LIV 0.8DPR 1.1CCR 1.0HCR 3.01SCS
 AJCA 04/01/2019 PTAT 53%R 0.7 JUI 15.4 JPI 53%R 58

MENDA NATHAN SILVER-ET 91%
 USA 115100721
 TATTOO / 6C19
 DHIA HERD # 21-52-1028 CONTROL # 2018
 1-09 305 2 11310 4.6 517 3.8 429 96DCR 1423C
 2-09 305 2 14550 4.6 676 3.8 554 97DCR 1851C
 3-10 249 2 14570 4.1 593 3.5 504 95DCR 1647C
 6-07 305 2 18470 4.7 876 3.6 666 97DCR 2303C
 305 2X ME AVG 5L 16352M 745F 607P 2032C
 PPA 408M -6F 40P / YD 210M -12F 31P
 CDCB PTA 04/01/2019 5RECS 61%R 16%ILE
 53M -8F 13P 43CM\$ 26NM\$ -12FM\$ 29GM\$
 0.6PL -0.2LIV 0.1DPR 1.0CCR 1.5HCR 3.07SCS
 AJCA 04/01/2019 PTAT 55%R 0.2 JUI 4.6 JPI 54%R 17
 SIRE: WETUMPKA LEMVIG NATHAN-ET GJPI 9 10%ILE

SISTER(S):
 MENDA GERONIMO SUNRISE-ET 87%
 3-00 305 2 17530 4.3 750 3.5 610 95DCR 2044C
 MENDA GERONIMO SUNNY-ET 84%
 3-00 302 3 21080 4.2 893 3.5 731 94DCR 2441C
 MENDA JACINTO STARLET-ET 88%
 7-01 305 2 17130 5.3 909 3.9 666 97DCR 2305C
 MENDA JACINTO STARBRITE-ET 90%
 4-10 305 2 18740 4.0 749 3.4 630 96DCR 2070C
 MENDA LEGACY STAR 88%
 6-08 305 2 17500 4.5 788 3.6 636 98DCR 2142C
 MENDA HEADLINE SEPTEMBER 90%
 4-07 305 2 17380 4.5 777 3.5 601 97DCR 2074C

NEXT DAM:
 MVF KULP PARADE SHANIA-ET 86%
 3-09 305 2 18830 4.2 792 3.7 688 93DCR 2222C
 SIRE: BW PARADE {6}-ET GJPI 13 6%ILE

4TH DAM:
 MVF BARBER SOONER J 484 92%
 4-08 305 2 30540 5.7 1737 3.4 1029 93DCR 3554C

LOT 146 SILVER LINING ROMAN HOOLIGAN JE840003150396581

BORN 12/11/2017 PO
 FEMALE EFI 4.7% AMERICAN ID 1715 / 1715

SHAW, ABIGAIL
 OXFORD, MA
 508-987-7388
 BREEDER & OWNER

PA -1015M -44F -38P
 -413CM\$ -396NM\$ -363FM\$
 -2.2PL -2.0DPR -1.7CCR 0.2HCR 3.27SCS
 PA TYPE 1.0 JPI 32%R -126
 ST SR DF RA RW RL FA FU
 2.4 1.3 0.5 H0.8 1.3 P0.8 S0.8 1.9
 RH RUW UC UD TP TL RTR RTS
 0.2 0.3 0.3 S2.6 C0.6 L1.1

SELLING OPEN

SIRE:
 ROSEYS TEQUILA ROMAN
 JE840003013232756 GT99K BBR 100 JH1F 107JE1472
 CDCB GPTA 04/01/2019 26DAUS 16HRDS 27%RIP
 84%R -1038M 0.08% -34F 0%ILE
 85%R 0.04% -30P -347CM\$ -340NM\$ -331FM\$ -378GM\$
 -1.8PL -1.8LIV -3.5DPR -3.2CCR -0.3HCR 3.42SCS
 AJCA 04/01/2019 14DAUS
 GPTAT 79%R 1.5 GJUI 23.8 GJPI 77%R -113

DAM:
 PWH GOVERNOR HESPER
 USA 117984475
 TATTOO J924 / J924
 DHIA HERD # 14-14-0616 CONTROL # 924

PPA -4861M -252F -193P / YD -2944M -156F -125P
 CDCB PTA 04/01/2019 4RECS 58%R 0%ILE
 -992M -54F -45P -478CM\$ -451NM\$ -394FM\$ -399GM\$
 -2.5PL -2.2LIV -0.5DPR -0.1CCR 0.7HCR 3.11SCS
 AJCA 04/01/2019 PTAT 49%R 0.4 JUI 10.5 JPI 50%R-138

TOWER VUE PRIME TEQUILA-ET
 USA 114816452 GTHD BBR 100 JH1F 76JE156
 CDCB GPTA 04/01/2019 4526DAUS 1350HRDS 15%RIP
 99%R -1441M 0.22% -29F 0%ILE
 99%R 0.09% -36P -383CM\$ -386NM\$ -399FM\$ -442GM\$
 -2.2PL -4.2LIV -4.4DPR -5.6CCR -1.7HCR 3.40SCS
 AJCA 04/01/2019 3022DAUS
 GPTAT 99%R 1.8 GJUI 25.3 GJPI 98%R -127

MARYNOLE EXCITE ROSEY
 USA 117052510 GT8K BBR 100 JH1F 94%
 TATTOO / N74
 DHIA HERD # 51-17-0446 CONTROL # 3406
 2-07 305 2 14422 5.3 770 3.8 545 46DCR 1886C
 3-07 305 2 20650 5.0 1032 3.7 759 98DCR 2625C
 4-09 305 2 21550 5.8 1254 3.8 829 97DCR 2869C
 6-11 305 2 24800 5.7 1425 3.6 901 97DCR 3116C
 305 2X ME AVG 5L 19567M 1093F 738P 2553C
 PPA -1191M 11F -12P / YD -1881M -26F -34P
 CDCB GPTA 04/01/2019 4RECS 86%R 4%ILE
 -1237M -27F -30P -168CM\$ -176NM\$ -196FM\$ -172GM\$
 0.9PL 0.3LIV -0.8DPR 1.2CCR 1.2HCR 3.17SCS
 AJCA 04/01/2019 GPTAT 79%R 0.7 GJUI 20.0 GJPI 78%R -58

GRIFFENS GOVERNOR-ET
 USA 115087248 GT50K BBR 100 JH1F 7JE867
 CDCB GPTA 04/01/2019 5281DAUS 1408HRDS 5%RIP
 99%R -563M 0.10% -7F 3%ILE
 99%R 0.01% -19P -178CM\$ -171NM\$ -159FM\$ -124GM\$
 -2.5PL -3.2LIV -0.2DPR 1.3CCR 2.5HCR 3.15SCS
 AJCA 04/01/2019 2958DAUS
 GPTAT 99%R 0.7 GJUI 5.3 GJPI 99%R -52

PWH COMERICA HAMMER
 USA 117063394
 TATTOO G803 / G803
 DHIA HERD # 14-14-0616 CONTROL # 803
 3-08 305 2 13550 4.3 583 3.7 495 92DCR 1620C
 305 2X ME AVG 1L 14994M 636F 538P 1764C
 PPA -1098M -88F -58P / YD -1332M -97F -63P
 CDCB PTA 04/01/2019 2RECS 55%R 0%ILE
 -939M -52F -40P -453CM\$ -433NM\$ -390FM\$ -414GM\$
 -2.5PL -1.4LIV -1.3DPR -2.1CCR -1.2HCR 3.05SCS
 AJCA 04/01/2019 PTAT 50%R -0.2 JUI 12.9 JPI 47%R-132
 SIRE: BRIDON REMAKE COMERICA-ET GJPI -104 0%ILE

NEXT DAM:
 PWH PUMPKIN HAPPY 87%
 6-02 305 2 18420 4.2 775 3.3 607 95DCR 2078C
 SIRE: PWH FABULOUS PUMPKIN

4TH DAM:
 PWH BUTLER HERSELF 82%
 3-03 305 2 19890 3.4 671 3.2 636 94DCR 1953C

LOT 147 SILVER LINING CASINO HANDFUL JE840003150396582

BORN 01/14/2018 PO
 FEMALE EFI 6.6% AMERICAN ID 1817 / 1817

SHAW, ABIGAIL
 OXFORD, MA
 508-987-7388
 BREEDER & OWNER

PA -230M -5F 3P
 24CM\$ 12NM\$ -18FM\$
 0.9PL -0.8DPR -0.4CCR 1.0HCR 3.13SCS
 PA TYPE 1.3 JPI 28% 7
 ST SR DF RA RW RL FA FU
 2.1 1.2 1.0 H0.1 1.1 P0.2 S0.6 1.6
 RH RUW UC UD TP TL RTR RTS
 1.0 0.9 0.6 S1.5 C0.8 L0.6

TJF VISIONARY REGENCY
 USA 067248196 GT80K BBR 100 JH1F 14JE662
 CDCB GPTA 04/01/2019 2109DAUS 169HRDS 52%RIP
 99%R 1571M -0.13% 47F 56%ILE
 99%R 0.04% 65P 429CM\$ 405NM\$ 349FM\$ 308GM\$
 1.8PL -2.9LIV -3.0DPR -0.6CCR 2.2HCR 3.22SCS
 AJCA 04/01/2019 647DAUS
 GPTAT 98%R 2.2 GJUI 15.0 GJPI 94%R 132

SELLING OPEN

CHILLI PREMIER CINEMA-ET 93%
 USA 071577202 GT50K BBR 100 JH1F
 DHIA HERD # 23-63-4533 CONTROL # 20895
 1-11 305 2 16691 4.9 812 3.7 625 87DCR 2163C
 2-11 305 2 21669 5.4 1179 3.8 820 91DCR 2838C
 4-01 305 2 21170 5.6 1187 3.9 824 91DCR 2852C
 305 2X ME AVG 3L 21304M 1146F 803P 2779C
 PPA -2208M -1F -19P / YD -1985M 5F -21P
 CDCB GPTA 04/01/2019 3RECS 83%R 26%ILE
 -792M OF -9P 114CM\$ 92NM\$ 43FM\$ 81GM\$
 2.6PL 1.2LIV 0.3DPR -0.4CCR 1.1HCR 3.09SCS
 AJCA 04/01/2019 GPTAT 82%R 1.8 GJUI 27.5 GJPI 78%R 33

SIRE:
 ELLIOTT'S REGENCY CASINO-ET
 JE840003125141657 GT50K BBR 100 JH1F 14JE725
 CDCB GPTA 04/01/2019 0%RIP
 76%R 452M 0.06% 34F 50%ILE
 77%R 0.09% 34P 404CM\$ 374NM\$ 305FM\$ 324GM\$
 3.5PL 1.0LIV -0.2DPR 0.6CCR 1.8HCR 3.11SCS
 AJCA 04/01/2019 ODAUS
 GPTAT 78%R 2.1 GJUI 26.5 GJPI 73%R 122

HOMETOWN ACTION HERO
 JECAN000010973163 GT50K BBR 100 JH1F 80JE4014
 CDCB GPTA 04/01/2019 78DAUS 56HRDS 12%RIP
 90%R -549M 0.00% -27F 3%ILE
 89%R 0.01% -17P -248CM\$ -239NM\$ -227FM\$ -222GM\$
 -1.7PL 0.6LIV -0.5DPR 0.1CCR 0.7HCR 3.34SCS
 AJCA 04/01/2019 77DAUS
 GPTAT 87%R 0.1 GJUI -0.8 GJPI 84%R -80

DAM:
 SILVER LINING ACTION HAVEN
 JE840003135807206
 DHIA HERD # 14-14-0616 CONTROL # 1507
 2-00 305 2 10770 4.6 495 3.7 403 88DCR 1351C
 305 2X ME AVG 1L 13535M 627F 516P 1720C
 2-06 77%
 ST SR DF RA RW RL FA FU RH RUW UC UD TP TL RTR RTS
 37 32 27 28 30 38 18 32 33 35 27 37 28 38 37 30
 PPA -1758M -97F -52P / YD -1728M -100F -50P
 CDCB PTA 04/01/2019 1RECS 45%R 0%ILE
 -912M -43F -29P -356CM\$ -350NM\$ -340FM\$ -341GM\$
 -1.7PL -1.4LIV -1.4DPR -1.3CCR 0.1HCR 3.14SCS
 AJCA 04/01/2019 PTAT 40%R 0.5 JUI 6.2 JPI 38%R-109

SILVER LINING TEQUILA HYPER 90%
 JE840003012494047
 DHIA HERD # 14-14-0616 CONTROL # 302
 2-00 305 2 11340 3.7 417 3.4 388 88DCR 1205C
 3-08 305 2 9780 4.8 469 3.5 339 88DCR 1171C
 305 2X ME AVG 2L 12128M 500F 421P 1364C
 PPA -1890M -128F -85P / YD -2004M -116F -84P
 CDCB PTA 04/01/2019 3RECS 55%R 0%ILE
 -1081M -50F -41P -454CM\$ -436NM\$ -400FM\$ -437GM\$
 -1.7PL -3.3LIV -2.3DPR -2.7CCR -0.6HCR 3.18SCS
 AJCA 04/01/2019 PTAT 48%R 1.3 JUI 18.3 JPI 48%R-138
 SIRE: TOWER VUE PRIME TEQUILA-ET GJPI -127 0%ILE

SISTER(S):
 SILVER LINING ROMAN HOOLIGAN
 SELLING AS LOT 146

NEXT DAM:
 PWH GOVERNOR HESPER
 SIRE: GRIFFENS GOVERNOR-ET GJPI -52 3%ILE

4TH DAM:
 PWH COMERICA HAMMER 81%
 3-08 305 2 13550 4.3 583 3.7 495 92DCR 1620C

LOT 148 MAPLELINE METALICA SMOKED CHEESE JE840003142478694

BORN 07/25/2017 P2
 FEMALE EFI 7.4% AMERICAN ID 4665 / 4665

PA 24M 17F 6P
 216CM\$ 204NM\$ 180FM\$
 3.0PL 0.5DPR 0.2CCR 0.9HCR 2.79SCS
 PA TYPE 1.4 JPI 36%R 66
 ST SR DF RA RW RL FA FU
 0.3 0.5 0.3 L0.3 0.8 P0.5 S0.5 1.8
 RH RUW UC UD TP TL RTR RTS
 0.8 0.2 0.0 S1.7 C0.9 S0.3

BRED: 11/23/2018 DUE: 08/29/2019 TO
 DUPAT CRITIC DIVOT-ET
 USA 067135396 11JE1174
 CDCB GPTA 04/01/2019 75DAUS 25HRDS 0%RIP
 92%R 1086M 0.01% 53F 48%ILE
 93%R 0.00% 38P 367CM\$ 356NM\$ 335FM\$ 289GM\$
 0.9PL -0.4LIV -1.3DPR -0.9CCR -1.4HCR 2.94SCS
 AJCA 04/01/2019 40DAUS
 GPTAT 88%R 0.3 GJUI 3.4 GJPI 86%R 113

SIRE:
 BW METALICA-ET
 USA 117961544 GT50K BBR 100 JH1C 7JE1251
 CDCB GPTA 04/01/2019 959DAUS 267HRDS 8%RIP
 99%R 69M 0.08% 20F 38%ILE
 99%R 0.03% 9P 321CM\$ 305NM\$ 273FM\$ 288GM\$
 4.6PL 2.6LIV 1.6DPR 0.8CCR 1.6HCR 2.77SCS
 AJCA 04/01/2019 465DAUS
 GPTAT 98%R 1.6 GJUI 17.6 GJPI 96%R 94

DAM:
 MAPLELINE KARBALA CHEESE CURD
 USA 067254462
 DHIA HERD # 14-12-0531 CONTROL # 4462
 1-10 305 2 15410 5.4 831 3.7 568 96DCR 1964C
 2-10 297 2 15890 5.6 885 4.1 650 95DCR 2251C
 305 2X ME AVG 2L 20250M 1092F 776P 2684C
 2-00 78% 2-08 83% 3-03 84%
 ST SR DF RA RW RL FA FU RH RUW UC UD TP TL RTR RTS
 34 31 30 27 34 23 27 34 33 32 25 32 36 24 37 30
 PPA 309M 57F 23P / YD 1M 35F 10P
 CDCB PTA 04/01/2019 3RECS 54%R 28%ILE
 -21M 14F 2P 110CM\$ 102NM\$ 86FM\$ 72GM\$
 1.4PL -0.9LIV -0.7DPR -0.5CCR 0.2HCR 2.80SCS
 AJCA 04/01/2019 PTAT 51%R 1.2 JUI 14.7 JPI 47%R 37
 SISTER(S):
 MAPLELINE APPLEJACK SHARP CHEESE 83%
 4-02 305 2 16270 6.1 997 4.0 658 94DCR 2278C

KOKOSKI, JOHN BREEDER & OWNER
 HADLEY, MA
 413-549-6486

HAWARDEN IMPULS PREMIER
 USA 067107510 GT50K BBR 100 JH1C 29JE3756
 CDCB GPTA 04/01/2019 6707DAUS 1055HRDS 6%RIP
 99%R -499M 0.24% 23F 32%ILE
 99%R 0.13% 8P 310CM\$ 275NM\$ 196FM\$ 265GM\$
 3.9PL 3.0LIV 2.0DPR 0.3CCR -0.2HCR 3.07SCS
 AJCA 04/01/2019 3635DAUS
 GPTAT 99%R 1.0 GJUI 11.6 GJPI 99%R 78
 BW CENTURION IRIS K347 {6} 95%
 USA 111122015 GT50K BBR 100 JH1F
 TATTOO K347 / K347
 DHIA HERD # 93-52-0150 CONTROL # 1057
 6-09 305 3 34440 4.8 1655 3.5 1212 103DCR 4189C
 365 3 39630 4.8 1895 3.5 1392 DHIR 4812C
 9-04 305 3 31420 3.9 1233 3.0 939 103DCR 3237C
 365 3 37050 4.0 1465 3.0 1109 DHIR 3824C
 305 2X ME AVG 5L 24889M 1147F 823P 2840C
 PPA 2360M 92F 64P / YD 1331M 56F 38P
 CDCB GPTA 04/01/2019 4RECS 92%R 39%ILE
 255M 8F 4P 141CM\$ 148NM\$ 164FM\$ 173GM\$
 1.8PL 1.1LIV 1.6DPR 2.0CCR 2.0HCR 3.08SCS
 AJCA 04/01/2019 GPTAT 90%R 1.2 GJUI 14.8 GJPI 89%R 49

BW KARBALA-ET
 USA 115611760 GTHD BBR 100 JH1C 11JE978
 CDCB GPTA 04/01/2019 3312DAUS 354HRDS 5%RIP
 99%R 169M 0.12% 31F 27%ILE
 99%R 0.00% 6P 243CM\$ 239NM\$ 233FM\$ 175GM\$
 3.1PL 0.0LIV -1.3DPR -1.1CCR 1.0HCR 2.89SCS
 AJCA 04/01/2019 2050DAUS
 GPTAT 99%R 1.9 GJUI 27.1 GJPI 99%R 76
 MAPLELINE DEENO CHEESE PUFF 88%
 USA 067174304
 DHIA HERD # 14-12-0531 CONTROL # 4304
 1-10 305 2 16480 4.6 750 3.6 590 96DCR 2017C
 3-01 304 2 21290 4.7 998 3.6 770 97DCR 2662C
 4-00 286 2 17720 4.8 844 3.7 647 97DCR 2237C
 305 2X ME AVG 3L 22150M 1014F 791P 2712C
 PPA 1390M 10F 33P / YD 410M -5F 9P
 CDCB PTA 04/01/2019 3RECS 59%R 7%ILE
 -186M -9F -5P -81CM\$ -84NM\$ -89FM\$ -84GM\$
 -0.9PL -1.7LIV -0.7DPR -0.8CCR -0.4HCR 2.89SCS
 AJCA 04/01/2019 PTAT 50%R 0.6 JUI 6.2 JPI 49%R -19
 SIRE: KEMPKO IMPULS DEENO GJPI 40 14%ILE

NEXT DAM:
 MAPLELINE COMERICA CHEESECAKE 85%
 1-10 305 2 13280 5.0 658 3.8 501 100DCR 1733C
 SIRE: BRIDON REMAKE COMERICA-ET GJPI -104 0%ILE

4TH DAM:
 MAPLELINE LELAND CUPCAKE 90%
 7-07 305 2 23020 4.1 934 3.7 849 97DCR 2674C

LOT 149 JX MAPLELINE IRWIN DAIRY QUEEN {5} JE840003142478683

BORN 06/08/2017 P1
 FEMALE EFI 7.9% AMERICAN ID 4654 / 4654

PA -171M 11F 1P
 105CM\$ 95NM\$ 74FM\$
 2.6PL -2.2DPR -2.9CCR 0.9HCR 2.97SCS
 PA TYPE 1.1 JPI 36%R 27
 ST SR DF RA RW RL FA FU
 0.4 -0.1 0.1 L0.0 -0.1 P0.3 L0.1 1.7
 RH RUW UC UD TP TL RTR RTS
 0.9 -0.1 -0.5 S2.1 C0.5 S0.4

BRED: 10/04/2018 DUE: 07/10/2019 TO
 ARETHUSA JADE VELOCITY-ET
 USA 117243204 70JE9939
 CDCB GPTA 04/01/2019 347DAUS 189HRDS 14%RIP
 95%R -1615M 0.14% -51F 0%ILE
 95%R -0.02% -61P -374CM\$ -349NM\$ -300FM\$ -274GM\$
 0.4PL 1.1LIV 1.7DPR 1.6CCR 0.7HCR 3.17SCS
 AJCA 04/01/2019 230DAUS
 GPTAT 91%R 1.2 GJUI 16.1 GJPI 89%R -122

SIRE:
 ALL LYNNS VALENTINO IRWIN-ET
 USA 117423084 GT50K BBR 100 JH1C 7JE1163
 CDCB GPTA 04/01/2019 3537DAUS 666HRDS 10%RIP
 99%R 419M 0.00% 19F 22%ILE
 99%R 0.00% 15P 207CM\$ 202NM\$ 192FM\$ 83GM\$
 3.8PL -0.1LIV -3.5DPR -3.3CCR 2.0HCR 2.95SCS
 AJCA 04/01/2019 2079DAUS
 GPTAT 99%R 1.8 GJUI 24.4 GJPI 99%R 63

DAM:
 JX MAPLELINE DETAWAY QUEENIE {4}
 USA 067254519
 DHIA HERD # 14-12-0531 CONTROL # 4519
 1-10 305 2 15140 5.7 869 4.0 599 93DCR 2074C
 305 2X ME AVG 1L 20441M 1166F 812P 2811C
 2-04 79% 2-11 80%
 ST SR DF RA RW RL FA FU RH RUW UC UD TP TL RTR RTS
 27 26 27 18 33 29 21 28 37 42 18 29 22 23 19 33
 PPA -542M 94F 28P / YD -778M 65F 11P
 CDCB PTA 04/01/2019 2RECS 52%R 12%ILE
 -761M 2F -14P 2CM\$ -12NM\$ -44FM\$ -48GM\$
 1.3PL 0.8LIV -0.8DPR -2.4CCR -0.2HCR 2.98SCS
 AJCA 04/01/2019 PTAT 48%R 0.3 JUI 7.1 JPI 43%R -10

SISTER(S):
 JX MAPLELINE IATOLA QUEENIE {4} 87%
 2-11 305 2 17340 5.5 955 3.6 619 97DCR 2140C

KOKOSKI, JOHN BREEDER & OWNER
 HADLEY, MA
 413-549-6486

ALL LYNNS LOUIE VALENTINO-ET
 USA 116279413 GT50K BBR 100 JH1C 7JE1038
 CDCB GPTA 04/01/2019 18108DAUS 2001HRDS 11%RIP
 99%R 746M -0.08% 19F 31%ILE
 99%R -0.01% 24P 277CM\$ 274NM\$ 268FM\$ 149GM\$
 4.1PL 3.3LIV -2.8DPR -3.3CCR 0.6HCR 2.98SCS
 AJCA 04/01/2019 8144DAUS
 GPTAT 99%R 1.8 GJUI 17.6 GJPI 99%R 75
 JARS OF CLAY IATOLA 16710 2751 87%
 USA 067142751 GT50K BBR 100 JH1F
 DHIA HERD # 35-57-1394 CONTROL # 2751
 2-03 305 3 20230 4.6 924 3.6 727 92DCR 2485C
 305 2X ME AVG 1L 21994M 1031F 814P 2778C
 PPA 836M 28F 39P / YD 321M 16F 22P
 CDCB GPTA 04/01/2019 1RECS 88%R 37%ILE
 536M 20F 20P 144CM\$ 140NM\$ 130FM\$ 92GM\$
 0.6PL -0.4LIV -1.5DPR -1.1CCR 0.9HCR 3.11SCS
 AJCA 04/01/2019 GPTAT 85%R 0.7 GJUI -0.5 GJPI 84%R 41

RAPID BAY GETAWAY-ET
 JECAN000105499916 70JE9940
 CDCB PTA 04/01/2019 283DAUS 138HRDS 10%RIP
 93%R -1720M 0.25% -36F 3%ILE
 93%R 0.08% -48P -251CM\$ -257NM\$ -272FM\$ -284GM\$
 1.2PL 1.6LIV -1.4DPR -3.2CCR 0.1HCR 2.95SCS
 AJCA 04/01/2019 165DAUS
 GPTAT 89%R 1.2 JUI 23.0 JPI 85%R -80
 JX DAR VIEW GHENT DAIRYQUEEN {3} 83%
 USA 067099346
 DHIA HERD # 14-12-0531 CONTROL # 346
 1-11 305 2 12380 5.0 622 3.5 434 97DCR 1500C
 3-00 305 2 14090 4.9 689 3.7 517 93DCR 1788C
 4-01 305 2 17940 5.4 973 3.8 682 97DCR 2360C
 5-04 305 2 21410 5.4 1158 3.8 814 98DCR 2817C
 6-06 305 2 20260 5.5 1113 4.0 802 98DCR 2776C
 7-08 295 2 21690 6.0 1295 3.6 790 97DCR 2732C
 8-08 305 2 18130 5.9 1062 4.0 730 96DCR 2528C
 305 2X ME AVG 7L 18903M 1039F 715P 2473C
 PPA -80M 40F 1P / YD 203M 34F 9P
 CDCB PTA 04/01/2019 5RECS 59%R 30%ILE
 128M 14F 5P 114CM\$ 112NM\$ 107FM\$ 92GM\$
 1.7PL 0.0LIV 0.2DPR -0.7CCR 0.0HCR 2.97SCS
 AJCA 04/01/2019 PTAT 51%R 0.2 JUI 5.6 JPI 51%R 26
 SIRE: JX OOMSDALE BRAZO GRATITUDE GHENT {2}-ET GJPI 91 41%ILE

NEXT DAM:
 DAR-VIEW ERNIE DRAMA 82%
 4-00 305 2 18120 4.4 791 3.4 624 95DCR 2129C
 SIRE: DAR VIEW FREEDOM ERNIE {6} JPI -41 4%ILE

4TH DAM:
 DENICE FREEDOM OF DAR-VIEW 80%
 3-01 305 2 17520 4.9 855 3.5 605 94DCR 2090C



MAPLELINE SOONER KARA-ET
SIXTH DAM OF LOT 150

LOT 150 MAPLELINE BARNABAS JERRY-ANN JE840003142478692

BORN 07/19/2017 P1
FEMALE EFI 8.0% AMERICAN ID 4663 / 4663

KOKOSKI, JOHN BREEDER & OWNER
HADLEY, MA
413-549-6486

PA 221M 26F 17P
196CM\$ 180NM\$ 145FM\$
1.6PL -1.6DPR -2.0CCR 1.0HCR 3.02SCS
PA TYPE 1.2 JPI 36%R 52
ST SR DF RA RW RL FA FU
0.7 0.4 1.1 LO.6 0.2 PO.8 SO.6 0.6
RH RUW UC UD TP TL RTR RTS
1.0 0.7 0.6 SO.4 CO.4 SO.2

BRED: 09/30/2018 DUE: 07/06/2019 TO
SHAN-MAR ARCHER KNOCK-OUT-ET
USA 067460152 14JE758
CDCB GPTA 04/01/2019 0%RIP
77%R 901M 0.09% 61F 77%ILE
77%R 0.04% 41P 501CM\$ 477NM\$ 426FM\$ 399GM\$
3.0PL -0.4LIV -0.9DPR -1.3CCR -0.1HCR 2.94SCS
AJCA 04/01/2019 ODAUS
GPTAT 78%R 1.6 GJUI 21.4 GJPI 73%R 145

SIRE:
JARS OF CLAY BARNABAS
USA 067342492 GT80K BBR 100 JH1F 7JE1294
CDCB GPTA 04/01/2019 3088DAUS 487HRDS 32%RIP
99%R 693M 0.02% 36F 24%ILE
99%R 0.00% 24P 224CM\$ 218NM\$ 207FM\$ 110GM\$
2.2PL -4.9LIV -3.9DPR -4.1CCR 1.7HCR 3.01SCS
AJCA 04/01/2019 1435DAUS
GPTAT 99%R 2.4 GJUI 24.0 GJPI 97%R 64

DAM:
MAPLELINE PERMIER KERRIE-ANN
USA 067194401
DHIA HERD # 14-12-0531 CONTROL # 4401
1-10 305 2 16800 5.1 861 3.8 641 96DCR 2218C
2-10 282 2 16050 5.2 842 4.0 647 97DCR 2240C
3-10 305 2 15630 5.7 890 4.2 659 95DCR 2283C
305 2X ME AVG 3L 20269M 1062F 798P 2763C
2-04 79% 3-00 79%
ST SR DF RA RW RL FA FU RH RUW UC UD TP TL RTR RTS
32 26 32 25 35 26 25 32 26 35 25 18 25 25 23 32
PPA 255M 58F 50P / YD -32M 42F 31P
CDCB PTA 04/01/2019 3RECS 55%R 38%ILE
-251M 16F 9P 167CM\$ 141NM\$ 83FM\$ 132GM\$
1.0PL 2.1LIV 0.7DPR 0.2CCR 0.2HCR 3.03SCS
AJCA 04/01/2019 PTAT 50%R 0.0 JUI -6.5 JPI 48%R 40

HEARTLAND MERCHANT TOPEKA-ET
USA 067332021 GT50K BBR 100 JH1F 7JE1169
CDCB GPTA 04/01/2019 11430DAUS 1235HRDS 11%RIP
99%R 400M 0.14% 47F 17%ILE
99%R 0.04% 22P 152CM\$ 141NM\$ 114FM\$ 24GM\$
-0.2PL -6.5LIV -4.9DPR -5.3CCR -0.9HCR 3.26SCS
AJCA 04/01/2019 4320DAUS
GPTAT 99%R 1.9 GJUI 22.3 GJPI 99%R 36
JARS OF CLAY VALENTINO BRIDGET-P 91%
USA 067243298 GT50K BBR 100 JH1F
DHIA HERD # 93-54-0855 CONTROL # 3298
1-09 305 3 20640 4.3 893 3.3 684 95DCR 2362C
2-11 305 3 26210 4.6 1194 3.4 903 83DCR 3120C
305 2X ME AVG 2L 24711M 1102F 849P 2923C
PPA 4736M 134F 123P / YD 3561M 94F 88P
CDCB GPTA 04/01/2019 2RECS 91%R 90%ILE
1210M 33F 34P 346CM\$ 346NM\$ 351FM\$ 228GM\$
4.0PL -0.1LIV -3.0DPR -2.1CCR 1.4HCR 2.87SCS
AJCA 04/01/2019 GPTAT 89%R 2.2 GJUI 22.5 GJPI 86%R 98

HAWARDEN IMPULS PREMIER
USA 067107510 GT50K BBR 100 JH1C 29JE3756
CDCB GPTA 04/01/2019 6707DAUS 1055HRDS 6%RIP
99%R -499M 0.24% 23F 32%ILE
99%R 0.13% 8P 310CM\$ 275NM\$ 196FM\$ 265GM\$
3.9PL 3.0LIV 2.0DPR 0.3CCR -0.2HCR 3.07SCS
AJCA 04/01/2019 3635DAUS
GPTAT 99%R 1.0 GJUI 11.6 GJPI 99%R 78
MAPLELINE LIEUTENANT KERRIE 88%
USA 067014079
DHIA HERD # 14-12-0531 CONTROL # 4079
2-02 305 2 17030 5.0 860 4.0 687 100DCR 2332C
3-02 305 2 16990 5.1 872 3.7 636 102DCR 2200C
4-05 305 2 15150 5.1 779 4.1 626 101DCR 2118C
5-04 293 2 10590 5.0 525 4.1 433 97DCR 1443C
6-04 305 2 16250 5.2 845 3.9 637 97DCR 2205C
7-05 271 2 15440 5.1 780 4.2 643 96DCR 2144C
305 2X ME AVG 6L 17147M 866F 678P 2302C
PPA -387M 25F 20P / YD -533M 16F 9P
CDCB PTA 04/01/2019 5RECS 57%R 13%ILE
-294M 6F 2P 10CM\$ -6NM\$ -42FM\$ -23GM\$
-1.1PL 0.8LIV -0.8DPR -0.5CCR -0.8HCR 3.07SCS
AJCA 04/01/2019 PTAT 51%R -0.3 JUI -5.8 JPI 50%R -5
SIRE: WOODSTOCK LLV LIEUTENANT-ET GJPI -4 6%ILE

SISTER(S):
MAPLELINE JACINTO KARLA 82%
3-02 305 2 17560 4.5 791 3.6 626 98DCR 2133C

NEXT DAM:
MAPLELINE BLUE MARKER KARLIE 86%
5-02 292 2 16030 5.0 805 3.5 554 102DCR 1914C
SIRE: MASON BLUE MARKER {6}-ET GJPI -8 9%ILE

4TH DAM:
MAPLELINE HERMIT KARLA 87%
4-00 288 2 16870 5.7 962 3.9 658 97DCR 2277C

LOT 151 MAPLELINE METALICA CORONET JE840003142478693

BORN 07/20/2017 P1
 FEMALE EFI 6.7% AMERICAN ID 4664 / 4664

PA -452M 4F -5P
 89CM\$ 73NM\$ 39FM\$
 1.7PL 0.5DPR 0.2CCR 0.9HCR 2.94SCS
 PA TYPE 0.9 JPI 33%R 26
 ST SR DF RA RW RL FA FU
 -0.2 0.2 0.1 H0.3 0.5 P0.6 S0.4 1.4
 RH RUW UC UD TP TL RTR RTS
 0.5 0.0 -0.3 S1.3 C0.6 S0.6

BRED: 09/28/2018 DUE: 07/04/2019 TO
 RAPID BAY GETAWAY-ET
 JECAN00105499916 70JE9940
 CDCB PTA 04/01/2019 283DAUS 138HRDS 10%RIP
 93%R -1720M 0.25% -36F 3%ILE
 93%R 0.08% -48P -251CM\$ -257NM\$ -272FM\$ -284GM\$
 1.2PL 1.6LIV -1.4DPR -3.2CCR 0.1HCR 2.95SCS
 AJCA 04/01/2019 165DAUS
 GPTAT 89%R 1.2 JUI 23.0 JPI 85%R -80

SIRE:
 BW METALICA-ET
 USA 117961544 GT50K BBR 100 JH1C 7JE1251
 CDCB GPTA 04/01/2019 959DAUS 267HRDS 8%RIP
 99%R 69M 0.08% 20F 38%ILE
 99%R 0.03% 9P 321CM\$ 305NM\$ 273FM\$ 288GM\$
 4.6PL 2.6LIV 1.6DPR 0.8CCR 1.6HCR 2.77SCS
 AJCA 04/01/2019 465DAUS
 GPTAT 98%R 1.6 GJUI 17.6 GJPI 96%R 94

DAM:
 MAPLELINE VICAR CORRINE
 USA 067254456
 DHIA HERD # 14-12-0531 CONTROL # 4456
 1-11 305 2 12890 6.4 823 4.3 556 97DCR 1927C
 2-11 292 2 13080 6.6 858 4.7 610 95DCR 2116C
 305 2X ME AVG 2L 16622M 1059F 736P 2552C
 2-01 79% 3-04 82%
 ST SR DF RA RW RL FA FU RH RUW UC UD TP TL RTR RTS
 31 30 31 27 34 17 23 28 34 33 27 27 33 16 40 28
 PPA -3283M -42F -51P / YD -2973M -43F -51P
 CDCB PTA 04/01/2019 3RECS 46%R 4%ILE
 -972M -13F -18P -143CM\$ -159NM\$ -195FM\$ -149GM\$
 -1.3PL -1.0LIV -0.7DPR -0.5CCR 0.1HCR 3.10SCS
 AJCA 04/01/2019 PTAT 41%R 0.2 JUI 5.5 JPI 37%R -43

KOKOSKI, PAUL J BREEDER & OWNER
 HADLEY, MA
 413-549-6486

HAWARDEN IMPULS PREMIER
 USA 067107510 GT50K BBR 100 JH1C 29JE3756
 CDCB GPTA 04/01/2019 6707DAUS 1055HRDS 6%RIP
 99%R -499M 0.24% 23F 32%ILE
 99%R 0.13% 8P 310CM\$ 275NM\$ 196FM\$ 265GM\$
 3.9PL 3.0LIV 2.0DPR 0.3CCR -0.2HCR 3.07SCS
 AJCA 04/01/2019 3635DAUS
 GPTAT 99%R 1.0 GJUI 11.6 GJPI 99%R 78
 BW CENTURION IRIS K347 {6} 95%
 USA 111122015 GT50K BBR 100 JH1F
 TATTOO K347 / K347
 DHIA HERD # 93-52-0150 CONTROL # 1057
 6-09 305 3 34440 4.8 1655 3.5 1212 103DCR 4189C
 365 3 39630 4.8 1895 3.5 1392 DHIR 4812C
 9-04 305 3 31420 3.9 1233 3.0 939 103DCR 3237C
 365 3 37050 4.0 1465 3.0 1109 DHIR 3824C
 305 2X ME AVG 5L 24889M 1147F 823P 2840C
 PPA 2360M 92F 64P / YD 1331M 56F 38P
 CDCB GPTA 04/01/2019 4RECS 92%R 39%ILE
 255M 8F 4P 141CM\$ 148NM\$ 164FM\$ 173GM\$
 1.8PL 1.1LIV 1.6DPR 2.0CCR 2.0HCR 3.08SCS
 AJCA 04/01/2019 GPTAT 90%R 1.2 GJUI 14.8 GJPI 89%R 49

ARETHUSA FIRE VICAR
 USA 118031723 91JE5500
 PA -1003M -28F -25P
 -165CM\$ -170NM\$ -185FM\$
 0.2PL 0.3DPR 0.1CCR 1.1HCR 3.18SCS
 PA TYPE 1.0 JPI 45%R -53
 MAPLELINE WINESON CORA 79%
 USA 067154272
 DHIA HERD # 14-12-0531 CONTROL # 4272
 1-10 289 2 9700 5.9 572 4.1 402 96DCR 1392C
 2-10 255 2 12190 5.7 691 4.2 511 94DCR 1770C
 305 2X ME AVG 2L 14974M 844F 614P 2125C
 PPA -2492M -41F -55P / YD -1902M -29F -43P
 CDCB PTA 04/01/2019 2RECS 49%R 4%ILE
 -385M -3F -9P -154CM\$ -159NM\$ -169FM\$ -139GM\$
 -3.0PL -2.9LIV -0.6DPR -0.8CCR -1.0HCR 2.96SCS
 AJCA 04/01/2019 PTAT 42%R -1.1 JUI -10.8 JPI 40%R -39
 SIRE: POPLAR TOP WINESON-ET

SISTER(S):
 MAPLELINE LEXINGTON CORINE 81%
 4-09 305 2 18950 4.8 917 3.8 723 98DCR 2471C

NEXT DAM:
 MAPLELINE BARBER CORAJANE 80%
 3-09 305 2 18900 4.8 902 3.4 638 102DCR 2204C
 SIRE: WF/L&M DUNCAN BARBER-ET GJPI -45 3%ILE

4TH DAM:
 MAPLELINE PARAMOUNT CORIANN 90%
 6-00 305 2 22280 4.4 987 3.6 797 102DCR 2684C



MAPLELINE ALF FULLPINT, VG-87%
SISTER TO THE GRANDAM OF LOT 152



PASSIONS HALFPINT PATIENCE-ET, E-92%
GREAT-GRANDAM OF LOT 152

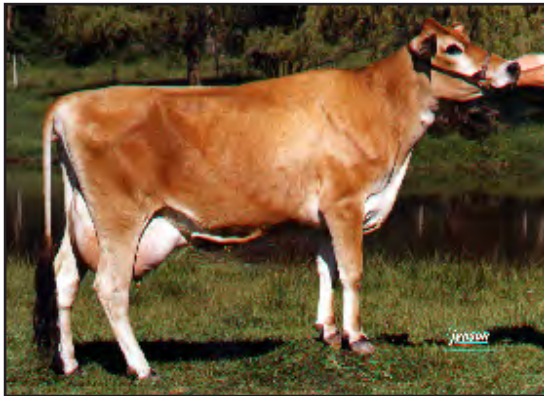

POCANTICO DUNCAN PASSION, E-92%
FOURTH DAM OF LOT 152



POCANTICO ADAM PATIENCE, E-91%
SIXTH DAM OF LOT 152

LOT 152 MAPLELINE DYNASTY PRETTY PINT JE840003142478682

BORN 06/01/2017 PG
 FEMALE EFI 8.1% AMERICAN ID 4653 / 4653

PA 486M 19F 15P
 308CM\$ 304NM\$ 299FM\$
 4.9PL 0.4DPR 1.4CCR 2.3HCR 2.88SCS
 PA TYPE 0.9 JPI 30%R 94
 ST SR DF RA RW RL FA FU
 0.7 0.4 0.5 L0.4 0.4 P0.2 S0.5 1.1
 RH RUW UC UD TP TL RTR RTS
 1.2 0.1 0.1 S1.2 W0.1 L0.1

BRED: 09/14/2018 DUE: 06/20/2019 TO
 RIVER VALLEY PF MEGAPOWER-ET
 JE840003012423848 7JE5011
 CDCB GPTA 04/01/2019 785DAUS 101HRDS 27%RIP
 98%R 890M 0.18% 79F 66%ILE
 98%R 0.02% 37P 455CM\$ 442NM\$ 412FM\$ 384GM\$
 0.7PL -1.8LIV -1.2DPR 0.4CCR 1.2HCR 3.19SCS
 AJCA 04/01/2019 396DAUS
 GPTAT 97%R 1.6 GJUI 17.8 GJPI 92%R 125

SIRE:
 PINE-TREE PHARO 1ST DYNASTY-ET
 USA 075191049 GT99K BBR 100 JH1F 7JE1516
 CDCB GPTA 04/01/2019 34DAUS 14HRDS 100%RIP
 86%R 986M -0.07% 33F 87%ILE
 87%R 0.00% 35P 528CM\$ 517NM\$ 496FM\$ 492GM\$
 6.8PL 4.3LIV 2.0DPR 3.9CCR 5.0HCR 2.92SCS
 AJCA 04/01/2019 3DAUS
 GPTAT 80%R 1.3 GJUI 15.7 GJPI 80%R 155

DAM:
 MAPLELINE VALENTINO PINT PATTY
 USA 067254501
 DHIA HERD # 14-12-0531 CONTROL # 4501
 PPA 172M 28F -31P / YD 197M 19F -61P
 CDCB PTA 04/01/2019 1RECS 50%R 26%ILE
 -15M 5F -5P 87CM\$ 91NM\$ 102FM\$ 30GM\$
 2.9PL 2.3LIV -1.2DPR -1.1CCR -0.4HCR 2.84SCS
 PA TYPE 0.6 JUI JPI 39%R 33

SISTER(S):
 MAPLELINE JACK PINT PATTY 87%
 5-04 279 3 18330 5.4 995 4.1 752 97DCR 2605C
 MAPLELINE GRAYSON PINT PATTIE 88%
 3-09 278 2 16100 5.4 876 3.6 579 96DCR 2002C

KOKOSKI, JOHN BREEDER & OWNER
 HADLEY, MA
 413-549-6486

AHLEM HEADLINE PHAROAH 21795
 USA 068951429 GT50K BBR 100 JH1F 7JE1221
 CDCB GPTA 04/01/2019 918DAUS 168HRDS 25%RIP
 99%R 1424M -0.17% 31F 69%ILE
 99%R -0.07% 36P 450CM\$ 459NM\$ 480FM\$ 430GM\$
 5.3PL 3.7LIV 1.7DPR 2.4CCR 2.4HCR 2.91SCS
 AJCA 04/01/2019 502DAUS
 GPTAT 99%R 1.5 GJUI 17.5 GJPI 96%R 138
 HI-LAND ZIPPER FLUFFY 84%
 USA 067146606 GT8K BBR 100 JH1F
 TATTOO F606 /
 DHIA HERD # 31-85-0561 CONTROL # 6606
 2-00 291 2 20730 5.6 1161 3.6 750 92DCR 2593C
 3-00 305 3 21230 5.7 1208 3.7 779 91DCR 2694C
 305 2X ME AVG 2L 24516M 1373F 896P 3100C
 PPA 3005M 239F 143P / YD 2105M 198F 113P
 CDCB GPTA 04/01/2019 2RECS 91%R 94%ILE
 293M 46F 25P 396CM\$ 372NM\$ 317FM\$ 321GM\$
 3.6PL 0.7LIV -0.3DPR 1.3CCR 2.4HCR 3.07SCS
 AJCA 04/01/2019 GPTAT 86%R 0.6 GJUI 3.2 GJPI 84%R 97

ALL LYNNS LOUIE VALENTINO-ET
 USA 116279413 GT50K BBR 100 JH1C 7JE1038
 CDCB GPTA 04/01/2019 18108DAUS 2001HRDS 11%RIP
 99%R 746M -0.08% 19F 31%ILE
 99%R -0.01% 24P 277CM\$ 274NM\$ 268FM\$ 149GM\$
 4.1PL 3.3LIV -2.8DPR -3.3CCR 0.6HCR 2.98SCS
 AJCA 04/01/2019 8144DAUS
 GPTAT 99%R 1.8 GJUI 17.6 GJPI 99%R 75
 MAPLELINE MILLION HEIR PINT PAT 83%
 USA 067004005
 DHIA HERD # 14-12-0531 CONTROL # 4005
 2-05 305 2 14590 5.2 754 3.6 531 99DCR 1836C
 3-07 305 2 16290 5.4 872 4.0 644 100DCR 2229C
 4-09 279 2 15400 5.4 833 4.0 616 101DCR 2133C
 5-08 305 2 16620 5.3 883 3.8 634 102DCR 2194C
 6-10 305 2 15960 5.9 936 4.2 671 102DCR 2325C
 8-07 305 2 16900 5.4 910 3.8 645 97DCR 2232C
 9-07 287 2 13310 5.9 784 4.1 549 96DCR 1901C
 10-09 305 2 17630 5.5 965 3.8 678 97DCR 2346C
 11-09 305 2 17510 5.6 988 3.8 668 98DCR 2311C
 13-01 213 2 12620 5.6 703 3.6 454 91DCR 1569C
 305 2X ME AVG 10L 16516M 926F 646P 2235C
 PPA -1481M 19F -16P / YD -1785M -11F -38P
 CDCB PTA 04/01/2019 5RECS 63%R 11%ILE
 -849M -8F -20P -18CM\$ -31NM\$ -57FM\$ -27GM\$
 2.1PL 1.8LIV 0.8DPR 1.7CCR -1.4HCR 2.78SCS
 AJCA 04/01/2019 PTAT 56%R -0.7 JUI -3.5 JPI 55%R -10
 SIRE: SUNSET CANYON MILLION HEIR-ET GJPI 31 17%ILE

SISTER(S):
 RECORDRIDGE LESTER PRU 85%
 1-10 305 2 15690 4.2 660 3.6 566 DHIR 1793C
 MAPLELINE HERMITAGE HALFCUP 88%
 3-03 305 2 19680 4.3 838 3.8 742 DHIR 2309C
 MAPLELINE ALF FULLPINT 87%
 5-02 305 2 18500 4.7 863 3.9 728 99DCR 2393C
 MAPLELINE JOURNEY HALFCUP 82%
 3-10 305 2 15290 3.6 547 3.1 469 98DCR 1522C
 MAPLELINE FANCLUB HALF GALLON-ET 87%
 6-02 305 2 17410 5.0 876 4.2 731 101DCR 2420C
 MAPLELINE AVERY PINT ONE-ET 90%
 4-02 305 2 15640 4.8 750 3.8 587 100DCR 2014C
 MAPLELINE MAXIMUS HALF PINT ONE-ET 82%
 4-00 305 2 17290 5.8 999 4.0 700 100DCR 2424C
 1ST AGED COW, 2009 MASSACHUSETTS ALL-BREEDS SHOW
 2ND 5-YEAR-OLD, 2008 MASSACHUSETTS ALL-BREEDS SHOW
 JK PAULO BRO AVERY PAT-ET 88%
 6-01 281 2 19280 4.4 844 3.5 682 94DCR 2295C
 MAPLELINE MILLION HEIR PINT-ET 86%
 4-03 296 2 17330 5.2 894 3.9 675 99DCR 2336C
 MILLION HEIR LITER OF MAPELINE-ET 90%
 5-10 305 2 17630 5.3 930 3.5 621 98DCR 2146C
 MILION HEIR OUNCE OF MAPELINE-ET 90%
 4-00 287 2 17670 4.5 788 3.5 614 97DCR 2110C

NEXT DAM:
 PASSIONS HALFPINT PATIENCE-ET 92%
 8-00 305 2 19800 4.4 880 3.7 739 DHIR 2371C
 SIRE: TOP BRASS BABES LAD-ET GJPI -67 3%ILE

4TH DAM:
 POCANTICO DUNCAN PASSION 92%
 3-06 305 2 22500 4.5 1011 3.7 838 DHIR 2709C

LOT 153 MAPLELINE WILDCAT GINGER JE840003142478681

BORN 06/01/2017 P3
 FEMALE EFI 7.6% AMERICAN ID 4652 / 4652

PA -10M -1F 16P
 194CM\$ 166NM\$ 105FM\$
 2.9PL 1.5DPR 1.3CCR 2.4HCR 2.89SCS
 PA TYPE 1.1 JPI 31%R 73
 ST SR DF RA RW RL FA FU
 0.8 0.1 0.6 L0.8 0.0 S0.3 L0.2 0.6
 RH RUW UC UD TP TL RTR RTS
 1.4 0.4 0.4 S1.6 W0.2 L0.1

BRED: 08/30/2018 DUE: 06/05/2019 TO
 ARETHUSA JADE VELOCITY-ET
 USA 117243204 70JE9939
 CDCB GPTA 04/01/2019 347DAUS 189HRDS 14%RIP
 95%R -1615M 0.14% -51F 0%ILE
 95%R -0.02% -61P -374CM\$ -349NM\$ -300FM\$ -274GM\$
 0.4PL 1.1LIV 1.7DPR 1.6CCR 0.7HCR 3.17SCS
 AJCA 04/01/2019 230DAUS
 GPTAT 91%R 1.2 GJUI 16.1 GJPI 89%R -122

SIRE:
 AHLEM TEXAS WILDCAT 22702-ET
 USA 074067487 GT99K BBR 100 JH1F 250JE1511
 CDCB GPTA 04/01/2019 100%RIP
 78%R 163M -0.02% 4F 18%ILE
 79%R 0.08% 21P 204CM\$ 177NM\$ 120FM\$ 144GM\$
 3.0PL -1.2LIV -0.5DPR -0.3CCR 2.3HCR 2.98SCS
 AJCA 04/01/2019 ODAUS
 GPTAT 78%R 2.2 GJUI 28.5 GJPI 75%R 75

DAM:
 MAPLELINE KILOWATT GINTONIC
 USA 067174327
 DHIA HERD # 14-12-0531 CONTROL # 4327
 2-00 291 2 13360 5.1 682 4.1 549 96DCR 1855C
 2-11 305 2 17130 4.9 838 4.1 695 98DCR 2308C
 4-01 292 2 17580 5.2 906 4.0 700 97DCR 2422C
 5-00 282 2 15020 5.6 841 4.2 630 94DCR 2182C
 6-00 305 2 19740 5.5 1084 4.0 795 97DCR 2753C
 305 2X ME AVG 5L 18831M 990F 765P 2610C
 2-06 82% 3-01 84%
 ST SR DF RA RW RL FA FU RH RUW UC UD TP TL RTR RTS
 26 28 36 40 31 37 15 35 40 42 26 26 31 25 32 25
 PPA -596M -10F 36P / YD -428M -12F 26P
 CDCB PTA 04/01/2019 5RECS 55%R 41%ILE
 -182M -6F 11P 184CM\$ 154NM\$ 89FM\$ 206GM\$
 2.7PL 2.0LIV 3.4DPR 2.8CCR 2.4HCR 2.80SCS
 AJCA 04/01/2019 PTAT 48%R -0.1 JUI -1.4 JPI 48%R 70

KOKOSKI, JOHN BREEDER & OWNER
 HADLEY, MA
 413-549-6486

HEARTLAND IRWIN TEXAS-ET
 USA 067312531 GT80K BBR 100 JH1F 7JE1354
 CDCB GPTA 04/01/2019 3079DAUS 416HRDS 40%RIP
 99%R 466M -0.11% 0F 18%ILE
 99%R 0.01% 19P 184CM\$ 177NM\$ 160FM\$ 126GM\$
 3.5PL -1.5LIV -1.4DPR -1.2CCR 2.5HCR 3.03SCS
 AJCA 04/01/2019 1051DAUS
 GPTAT 99%R 2.7 GJUI 34.2 GJPI 96%R 75

AHLEM LEGAL WYN 35647 86%
 USA 069042853 GT3K BBR 100 JH1F
 TATTOO / L5647
 DHIA HERD # 93-24-0224 CONTROL # 35647
 1-11 305 2 14300 5.1 732 3.9 557 97DCR 1928C
 3-02 222 3 15080 5.1 767 3.7 560 90DCR 1937C
 305 2X ME AVG 2L 18094M 916F 693P 2392C
 PPA -877M 9F 3P / YD -1110M -9F -5P
 CDCB GPTA 04/01/2019 2RECS 86%R 15%ILE
 -292M 0F 8P 39CM\$ 14NM\$ -43FM\$ -48GM\$
 0.9PL -1.5LIV -2.6DPR -2.2CCR 1.0HCR 3.07SCS
 AJCA 04/01/2019 GPTAT 82%R 1.2 GJUI 18.7 GJPI 79%R 18

FAIRWAY KLASIC KILOWATT-ET
 USA 114656667 GT50K BBR 100 JH1F 11JE921
 CDCB GPTA 04/01/2019 5164DAUS 206HRDS 3%RIP
 99%R 249M 0.06% 23F 53%ILE
 99%R 0.06% 21P 407CM\$ 383NM\$ 331FM\$ 453GM\$
 4.9PL 3.8LIV 5.7DPR 4.4CCR 3.8HCR 2.89SCS
 AJCA 04/01/2019 3320DAUS
 GPTAT 99%R -0.8 GJUI -2.2 GJPI 99%R 129

MAPLELINE ILLUSION GINNIE 75%
 USA 067124154
 DHIA HERD # 14-12-0531 CONTROL # 4154
 2-03 284 2 13680 4.6 632 4.0 543 100DCR 1767C
 3-02 305 2 17640 4.4 775 3.8 668 100DCR 2168C
 4-04 305 2 17320 4.4 757 3.9 682 97DCR 2161C
 305 2X ME AVG 3L 18502M 822F 720P 2318C
 PPA 65M -71F 31P / YD -368M -69F 14P
 CDCB PTA 04/01/2019 3RECS 56%R 5%ILE
 -488M -37F -5P -133CM\$ -152NM\$ -191FM\$ -108GM\$
 -0.7PL -0.1LIV 0.9DPR 1.2CCR 0.2HCR 2.84SCS
 AJCA 04/01/2019 PTAT 50%R 0.0 JUI -0.1 JPI 49%R -21

SIRE: SUNSET CANYON ANTH ILLUSION-ET GJPI -55 3%ILE
 NEXT DAM:
 MAPLELINE SULTAN GINGER BEER 84%
 2-01 282 2 13430 4.4 590 3.6 479 99DCR 1608C
 SIRE: SHF CENTURION SULTAN GJPI 2 10%ILE

4TH DAM:
 MAPLELINE BARBER JOHN GINGER ALE-TWIN 83%
 9-11 305 2 23790 4.0 942 3.6 846 97DCR 2681C



DUTCH HOLLOW RENEGADE CHALINA-ET, VG-88%
GREAT-GRANDAM OF LOT 154



DUTCH HOLLOW LOUIE CHARITY, VG-86%
FOURTH DAM OF LOT 154

LOT 154 MAPLELINE WILDCAT CRAZY CAT JE840003142478675

BORN 04/24/2017 P4
FEMALE EFI 9.5% AMERICAN ID 4646 / 4646

PA 328M 13F 24P
255CM\$ 231NM\$ 180FM\$
3.2PL -1.1DPR -1.0CCR 1.8HCR 2.96SCS
PA TYPE 1.7 JPI 31%R 85
ST SR DF RA RW RL FA FU
1.3 0.6 0.6 LO.3 0.6 PO.5 SO.7 2.1
RH RUW UC UD TP TL RTR RTS
1.3 0.6 0.5 S3.0 CO.6 SO.2

BRED: 08/11/2018 DUE: 05/17/2019 TO
MAINSTREAM REGENCY SPENCER
USA 067276302 7JE1609
CDCB GPTA 04/01/2019 0%RIP
77%R 1275M -0.06% 48F 67%ILE
77%R 0.04% 55P 475CM\$ 445NM\$ 381FM\$ 362GM\$
3.4PL -1.2LIV -1.5DPR 0.2CCR 3.3HCR 2.86SCS
AJCA 04/01/2019 ODAUS
GPTAT 78%R 1.2 GJUI 10.1 GJPI 73%R 147

SIRE:
AHLEM TEXAS WILDCAT 22702-ET
USA 074067487 GT99K BBR 100 JH1F 250JE1511
CDCB GPTA 04/01/2019 100%RIP
78%R 163M -0.02% 4F 18%ILE
79%R 0.08% 21P 204CM\$ 177NM\$ 120FM\$ 144GM\$
3.0PL -1.2LIV -0.5DPR -0.3CCR 2.3HCR 2.98SCS
AJCA 04/01/2019 ODAUS
GPTAT 78%R 2.2 GJUI 28.5 GJPI 75%R 75

DAM:
MAPLELINE VALENTINO CRAZZY
USA 067254502
DHIA HERD # 14-12-0531 CONTROL # 4502
2-00 303 2 13460 5.0 678 3.9 529 94DCR 1820C
3-00 296 2 17680 5.3 938 3.8 674 97DCR 2332C
305 2X ME AVG 2L 18723M 968F 725P 2493C
2-01 83% 3-03 83%
ST SR DF RA RW RL FA FU RH RUW UC UD TP TL RTR RTS
32 35 25 18 33 27 28 39 39 29 37 27 24 39 29
PPA 288M 10F 34P / YD 277M 1F 36P
CDCB PTA 04/01/2019 2RECS 55%R 79%ILE
492M 22F 27P 306CM\$ 285NM\$ 240FM\$ 198GM\$
3.4PL 1.8LIV -1.7DPR -1.7CCR 1.2HCR 2.94SCS
AJCA 04/01/2019 PTAT 51%R 1.1 JUI 21.9 JPI 50%R 94

SISTER(S):
MAPLELINE IRON-MAN CHARITY 80%
1-09 301 2 13470 5.8 778 4.0 540 95DCR 1870C
RANKS ON THE TOP 1-1/2% LIST FOR JPI

ZINA, JACK BREEDER & OWNER
HADLEY, MA
413-549-6486

HEARTLAND IRWIN TEXAS-ET
USA 067312531 GT80K BBR 100 JH1F 7JE1354
CDCB GPTA 04/01/2019 3079DAUS 416HRDS 40%RIP
99%R 466M -0.11% OF 18%ILE
99%R 0.01% 19P 184CM\$ 177NM\$ 160FM\$ 126GM\$
3.5PL -1.5LIV -1.4DPR -1.2CCR 2.5HCR 3.03SCS
AJCA 04/01/2019 1051DAUS
GPTAT 99%R 2.7 GJUI 34.2 GJPI 96%R 75
AHLEM LEGAL WYN 35647 86%
USA 069042853 GT3K BBR 100 JH1F
TATTOO / L5647
DHIA HERD # 93-24-0224 CONTROL # 35647
1-11 305 2 14300 5.1 732 3.9 557 97DCR 1928C
3-02 222 3 15080 5.1 767 3.7 560 90DCR 1937C
305 2X ME AVG 2L 18094M 916F 693P 2392C
PPA -877M 9F 3P / YD -1110M -9F -5P
CDCB GPTA 04/01/2019 2RECS 86%R 15%ILE
-292M OF 8P 39CM\$ 14NM\$ -43FM\$ -48GM\$
0.9PL -1.5LIV -2.6DPR -2.2CCR 1.0HCR 3.07SCS
AJCA 04/01/2019 GPTAT 82%R 1.2 GJUI 18.7 GJPI 79%R 18

ALL LYNN'S LOUIE VALENTINO-ET
USA 116279413 GT50K BBR 100 JH1C 7JE1038
CDCB GPTA 04/01/2019 18108DAUS 2001HRDS 11%RIP
99%R 746M -0.08% 19F 31%ILE
99%R -0.01% 24P 277CM\$ 274NM\$ 268FM\$ 149GM\$
4.1PL 3.3LIV -2.8DPR -3.3CCR 0.6HCR 2.98SCS
AJCA 04/01/2019 8144DAUS
GPTAT 99%R 1.8 GJUI 17.6 GJPI 99%R 75

DUTCH HOLLOW VISIONARY CHALICE 77%
USA 067485055 GT8K BBR 100 JH1F
TATTOO / G055
DHIA HERD # 14-12-0531 CONTROL # 5055
2-03 305 2 15010 5.8 865 4.0 603 97DCR 2088C
3-04 289 2 16880 6.0 1011 4.1 686 97DCR 2376C
4-04 305 2 20450 5.6 1137 4.2 859 96DCR 2976C
5-04 305 2 20100 6.0 1201 4.0 800 98DCR 2770C
305 2X ME AVG 4L 19694M 1147F 802P 2778C
PPA 339M 112F 72P / YD 613M 92F 70P
CDCB GPTA 04/01/2019 4RECS 82%R 88%ILE
444M 39F 31P 362CM\$ 331NM\$ 266FM\$ 275GM\$
2.6PL 0.3LIV -0.7DPR 0.0CCR 1.9HCR 2.91SCS
AJCA 04/01/2019 GPTAT 81%R 0.0 GJUI 8.1 GJPI 77%R 106
SIRE: ALL LYNN'S LEGAL VISIONARY-ET GJPI 131 53%ILE

NEXT DAM:
DUTCH HOLLOW RENEGADE CHALINA-ET 88%
5-02 305 3 24770 5.8 1444 3.7 917 102DCR 3172C
SIRE: BW RENEGADE-ET GJPI 84 38%ILE

4TH DAM:
DUTCH HOLLOW LOUIE CHARITY 86%
2-10 305 3 26150 4.7 1232 3.4 896 102DCR 3096C

LOT 155 MAPLELINE VICTORIOUS FLORRIE JE840003142478672

BORN 04/18/2017 P1
 FEMALE EFI 7.6% AMERICAN ID 4643 / 4643

KOKOSKI, JESSICA
 HADLEY, MA BREEDER & OWNER

PA -37M 17F 7P
 160CM\$ 148NM\$ 122FM\$
 2.4PL -0.8DPR -0.6CCR 1.3HCR 3.02SCS
 PA TYPE 1.2 JPI 32%R 49
 ST SR DF RA RW RL FA FU
 1.9 0.1 0.8 L0.4 0.4 P0.5 S0.6 1.5
 RH RUW UC UD TP TL RTR RTS
 1.4 0.5 0.6 S2.0 C1.1 S0.5

JARS OF CLAY BARNABAS
 USA 067342492 GT80K BBR 100 JH1F 7JE1294
 CDCB GPTA 04/01/2019 3088DAUS 487HRDS 32%RIP
 99%R 693M 0.02% 36F 24%ILE
 99%R 0.00% 24P 224CM\$ 218NM\$ 207FM\$ 110GM\$
 2.2PL -4.9LIV -3.9DPR -4.1CCR 1.7HCR 3.01SCS
 AJCA 04/01/2019 1435DAUS
 GPTAT 99%R 2.4 GJUI 24.0 GJPI 97%R 64

BRED: 08/15/2018 DUE: 05/21/2019 TO
 JX FOREST GLEN RONALDINHO OREGON {4}-ET
 USA 067650195 14JE1625
 CDCB GPTA 04/01/2019 0%RIP
 77%R 1219M -0.02% 53F 75%ILE
 77%R 0.03% 51P 500CM\$ 475NM\$ 423FM\$ 385GM\$
 3.2PL -0.5LIV -1.8DPR -0.5CCR 2.0HCR 2.94SCS
 AJCA 04/01/2019 58DAUS
 GPTAT 76%R 1.7 GJUI 12.8 GJPI 72%R 152

AVONLEA IATOLA VICTORIA 94%
 JECAN000010989478 GT8K BBR 100 JH1F
 TATTOO / 428X
 DHIA HERD # 33-87-0722 CONTROL # 16
 2-00 305 2 12880 4.9 633 3.6 464 100DCR 1604C
 3-01 305 2 17409 4.6 808 3.6 629 102DCR 2165C
 305 2X ME AVG 2L 17060M 816F 619P 2136C
 PPA -768M -11F -12P / YD -1479M -30F -29P
 CDCB GPTA 04/01/2019 5RECS 88%R 11%ILE
 -887M -17F -18P -8CM\$ -21NM\$ -51FM\$ -34GM\$
 2.7PL 1.1LIV -0.2DPR 0.2CCR -0.1HCR 3.03SCS
 AJCA 04/01/2019 GPTAT 83%R 1.2 GJUI 20.4 GJPI 81%R -5

SIRE:
 RIVER VALLEY VICTORIOUS-ET
 JE840003126479524 GT99K BBR 100 JH1F 7JE5032
 CDCB GPTA 04/01/2019 227DAUS 36HRDS 90%RIP
 95%R -342M 0.17% 16F 15%ILE
 95%R 0.08% 3P 155CM\$ 133NM\$ 86FM\$ 88GM\$
 2.5PL -2.7LIV -1.6DPR -1.1CCR 2.8HCR 2.98SCS
 AJCA 04/01/2019 58DAUS
 GPTAT 88%R 2.0 GJUI 29.5 GJPI 88%R 51

GABYS GAZETTE-ET
 USA 117168802 GT50K BBR 100 JH1F 91JE5405
 CDCB GPTA 04/01/2019 20DAUS 13HRDS 10%RIP
 86%R 628M -0.08% 14F 23%ILE
 86%R -0.04% 14P 204CM\$ 215NM\$ 238FM\$ 186GM\$
 3.6PL 2.3LIV 0.7DPR 0.5CCR -0.8HCR 3.18SCS
 AJCA 04/01/2019 17DAUS
 GPTAT 83%R 0.8 GJUI 10.9 GJPI 81%R 52

DAM:
 MAPLELINE GAZETTE FLORIANA
 USA 067254451
 DHIA HERD # 14-12-0531 CONTROL # 4451
 1-10 290 2 17800 4.7 844 3.4 598 96DCR 2065C
 2-09 285 2 16750 5.1 848 3.7 617 95DCR 2134C
 3-08 305 2 20450 5.0 1029 3.6 741 97DCR 2562C
 305 2X ME AVG 3L 22158M 1093F 787P 2722C
 2-02 77% 2-10 83%
 ST SR DF RA RW RL FA FU RH RUW UC UD TP TL RTR RTS
 42 24 31 21 30 26 34 30 36 27 38 25 34 20 34 31
 PPA 1932M 72F 55P / YD 1187M 52F 36P
 CDCB PTA 04/01/2019 3RECS 49%R 43%ILE
 268M 17F 10P 164CM\$ 162NM\$ 157FM\$ 133GM\$
 2.3PL 0.5LIV 0.0DPR 0.0CCR -0.3HCR 3.05SCS
 AJCA 04/01/2019 PTAT 42%R 0.4 JUI 12.2 JPI 40%R 46

MAPLELINE MILLION FLORIA 90%
 USA 067124173
 DHIA HERD # 14-12-0531 CONTROL # 4173
 1-11 305 2 12540 5.9 745 4.3 534 100DCR 1850C
 2-11 305 2 18110 5.3 964 3.8 682 100DCR 2359C
 4-02 303 2 14310 5.6 802 4.1 591 97DCR 2047C
 5-01 305 2 22710 5.5 1240 4.0 909 97DCR 3147C
 6-02 305 2 22290 5.5 1216 3.9 879 97DCR 3043C
 7-02 305 2 22850 5.5 1251 3.9 893 98DCR 3091C
 305 2X ME AVG 7L 18858M 1055F 739P 2556C
 PPA 90M 101F 42P / YD -502M 58F 14P
 CDCB PTA 04/01/2019 5RECS 52%R 29%ILE
 -310M 23F 4P 126CM\$ 105NM\$ 57FM\$ 76GM\$
 1.0PL -1.2LIV -0.6DPR -0.5CCR 0.1HCR 2.99SCS
 AJCA 04/01/2019 PTAT 43%R 0.0 JUI 8.7 JPI 42%R 32
 SIRE: KEMPKE DEBORAH MECCA MILLION-ET

SISTER(S):
 MAPLELINE GENUINE FLORIBUNDA 83%
 2-09 305 2 19240 6.1 1177 4.0 773 97DCR 2677C

NEXT DAM:
 MAPLELINE JACE FLORIST 71%
 3-05 305 2 14780 5.3 782 4.0 588 102DCR 2036C
 SIRE: WINDY WILLOW MONTANA JACE {6} GJPI 32 14%ILE

4TH DAM:
 MAPLELINE FLYER FLORETTE 87%
 4-09 305 2 14780 5.3 788 4.0 584 100DCR 2022C

LOT 156 JX MAPLELINE ROMAN SLICK-CHICK {5} JE840003142478695

BORN 07/28/2017 PO
 FEMALE EFI 5.5% AMERICAN ID 4666 / 4666

PA -340M -10F -13P
 -91CM\$ -83NM\$ -68FM\$
 0.5PL -1.3DPR -1.6CCR 0.2HCR 3.17SCS
 PA TYPE 1.3 JPI 32%R -34
 ST SR DF RA RW RL FA FU
 3.3 1.4 0.8 H0.7 1.6 P0.3 S0.7 1.8
 RH RUW UC UD TP TL RTR RTS
 0.8 1.0 0.4 S2.6 C0.3 L0.5

BRED: 11/02/2018 DUE: 08/08/2019 TO
 AHLEM GENOMINATOR MOONBEAM
 USA 067823232 7JE1577
 CDCB GPTA 04/01/2019 0%RIP
 76%R 364M 0.16% 49F 55%ILE
 77%R 0.06% 25P 426CM\$ 399NM\$ 342FM\$ 334GM\$
 3.8PL 0.0LIV -0.8DPR 0.1CCR 3.5HCR 2.78SCS
 AJCA 04/01/2019 ODAUS
 GPTAT 78%R 1.3 GJUI 19.0 GJPI 73%R 129

SIRE:
 ROSEYS TEQUILA ROMAN
 JE840003013232756 GT99K BBR 100 JH1F 107JE1472
 CDCB GPTA 04/01/2019 26DAUS 16HRDS 27%RIP
 84%R -1038M 0.08% -34F 0%ILE
 85%R 0.04% -30P -347CM\$ -340NM\$ -331FM\$ -378GM\$
 -1.8PL -1.8LIV -3.5DPR -3.2CCR -0.3HCR 3.42SCS
 AJCA 04/01/2019 14DAUS
 GPTAT 79%R 1.5 GJUI 23.8 GJPI 77%R -113

DAM:
 JX MAPLELINE ACADEMY CHICKEN PIE {4}
 USA 067194341
 DHIA HERD # 14-12-0531 CONTROL # 4341
 1-09 305 2 12020 5.9 706 4.0 479 96DCR 1658C
 2-11 305 2 16200 6.0 967 3.9 636 98DCR 2201C
 4-00 291 2 17460 5.9 1030 3.8 672 97DCR 2325C
 4-11 305 2 17020 5.9 1000 3.8 653 96DCR 2260C
 305 2X ME AVG 4L 18276M 1068F 704P 2436C
 2-04 85% 3-06 87% 4-09 91%
 ST SR DF RA RW RL FA FU RH RUW UC UD TP TL RTR RTS
 40 34 45 21 45 32 28 38 41 39 35 25 27 25 31 31
 PPA -1021M 44F -25P / YD 314M 39F 2P
 CDCB PTA 04/01/2019 5RECS 56%R 47%ILE
 359M 15F 4P 166CM\$ 175NM\$ 196FM\$ 157GM\$
 2.8PL 1.9LIV 0.9DPR 0.0CCR 0.7HCR 2.91SCS
 AJCA 04/01/2019 PTAT 50%R 1.0 JUI 15.8 JPI 49%R 45

KOKOSKI, JOHN BREEDER & OWNER
 HADLEY, MA
 413-549-6486

TOWER VUE PRIME TEQUILA-ET
 USA 114816452 GTHD BBR 100 JH1F 76JE156
 CDCB GPTA 04/01/2019 4526DAUS 1350HRDS 15%RIP
 99%R -1441M 0.22% -29F 0%ILE
 99%R 0.09% -36P -383CM\$ -386NM\$ -399FM\$ -442GM\$
 -2.2PL -4.2LIV -4.4DPR -5.6CCR -1.7HCR 3.40SCS
 AJCA 04/01/2019 3022DAUS
 GPTAT 99%R 1.8 GJUI 25.3 GJPI 98%R -127
 MARYNOLE EXCITE ROSEY 94%
 USA 117052510 GT8K BBR 100 JH1F
 TATTOO / N74
 DHIA HERD # 51-17-0446 CONTROL # 3406
 2-07 305 2 14422 5.3 770 3.8 545 46DCR 1886C
 3-07 305 2 20650 5.0 1032 3.7 759 98DCR 2625C
 4-09 305 2 21550 5.8 1254 3.8 829 97DCR 2869C
 6-11 305 2 24800 5.7 1425 3.6 901 97DCR 3116C
 305 2X ME AVG 5L 19567M 1093F 738P 2553C
 PPA -1191M 11F -12P / YD -1881M -26F -34P
 CDCB GPTA 04/01/2019 4RECS 86%R 4%ILE
 -1237M -27F -30P -168CM\$ -176NM\$ -196FM\$ -172GM\$
 0.9PL 0.3LIV -0.8DPR 1.2CCR 1.2HCR 3.17SCS
 AJCA 04/01/2019 GPTAT 79%R 0.7 GJUI 20.0 GJPI 78%R -58

BW ACADEMY-ET
 USA 116022712 GTHD BBR 100 JH1F 11JE1000
 CDCB GPTA 04/01/2019 4683DAUS 370HRDS 3%RIP
 99%R 768M -0.13% 9F 25%ILE
 99%R -0.10% 8P 202CM\$ 224NM\$ 276FM\$ 217GM\$
 4.1PL 4.1LIV 2.0DPR 1.1CCR 1.2HCR 2.94SCS
 AJCA 04/01/2019 2991DAUS
 GPTAT 99%R 1.1 GJUI 22.1 GJPI 99%R 66
 JX MAPLELINE GANNON CHICPEA {3} 85%
 USA 067124131
 DHIA HERD # 14-12-0531 CONTROL # 4131
 2-04 305 2 19630 4.4 858 3.2 632 100DCR 2181C
 3-04 305 2 18980 4.4 837 3.5 665 101DCR 2260C
 305 2X ME AVG 2L 22060M 960F 740P 2532C
 PPA 2547M 12F 36P / YD 1598M -7F 15P
 CDCB PTA 04/01/2019 2RECS 57%R 19%ILE
 568M 3F 7P 34CM\$ 49NM\$ 82FM\$ 29GM\$
 1.2PL -0.6LIV -0.1DPR -1.0CCR -0.3HCR 2.93SCS
 AJCA 04/01/2019 PTAT 51%R 0.5 JUI 3.1 JPI 50%R 6
 SIRE: JX OOMSDALE JACE GRATUDE GANNON {2}-ET GJPI 41 19%ILE

SISTER(S):
 MAPLELINE SABER CHICAGO 90%
 2-03 305 2 18860 3.9 738 3.3 625 100DCR 2045C
 MAPLELINE REBEL CHICK 84%
 7-05 296 2 20320 5.4 1092 3.9 783 97DCR 2710C
 JX MAPLELINE ROCKET GOOSE CHICBE {3} 80%
 5-09 305 2 23540 4.8 1141 3.7 865 98DCR 2992C
 MAPLELINE PLAYBOY CUTE CHICK 87%
 5-04 305 2 23940 4.4 1044 3.6 872 98DCR 2880C

NEXT DAM:
 MAPLELINE PARAGON CHICO 84%
 7-00 298 2 18970 4.3 818 3.5 661 101DCR 2224C
 SIRE: H&B ALF PARAGON-ET GJPI -8 5%ILE

4TH DAM:
 NEZINSCOT M STORM CHICAGO 90%
 5-09 305 2 23810 4.3 1012 3.5 845 98DCR 2718C

LOT 157 PO FOLKS WILDCAT SMOOTHIE USA 173395428

BORN 05/25/2018 TATTOO / H736 PO
 FEMALE EFI 7.7%

RICHARDSON, HEATHER BREEDER & OWNER
 WARREN, MA
 302-703-2491

PA -123M -1F 6P
 69CM\$ 55NM\$ 24FM\$
 1.2PL -0.5DPR -0.3CCR 1.4HCR 3.05SCS
 PA TYPE 1.3 JPI 29%R 27
 ST SR DF RA RW RL FA FU
 2.1 0.5 0.5 L0.7 0.5 P0.3 S0.7 1.4
 RH RUW UC UD TP TL RTR RTS
 1.0 0.3 0.5 S2.7 C0.9 L0.6

HEARTLAND IRWIN TEXAS-ET
 USA 067312531 GT80K BBR 100 JH1F 7JE1354
 CDCB GPTA 04/01/2019 3079DAUS 416HRDS 40%RIP
 99%R 466M -0.11% OF 18%ILE
 99%R 0.01% 19P 184CM\$ 177NM\$ 160FM\$ 126GM\$
 3.5PL -1.5LIV -1.4DPR -1.2CCR 2.5HCR 3.03SCS
 AJCA 04/01/2019 1051DAUS
 GPTAT 99%R 2.7 GJUI 34.2 GJPI 96%R 75

SELLING OPEN

SIRE:
 AHLEM TEXAS WILDCAT 22702-ET
 USA 074067487 GT99K BBR 100 JH1F 250JE1511
 CDCB GPTA 04/01/2019 100%RIP
 78%R 163M -0.02% 4F 18%ILE
 79%R 0.08% 21P 204CM\$ 177NM\$ 120FM\$ 144GM\$
 3.0PL -1.2LIV -0.5DPR -0.3CCR 2.3HCR 2.98SCS
 AJCA 04/01/2019 ODAUS
 GPTAT 78%R 2.2 GJUI 28.5 GJPI 75%R 75

DAM:
 PO FOLKS PATRIOT SORBET
 USA 119684344
 TATTOO / H727
 DHIA HERD # 14-14-4517 CONTROL # 727
 2-01 213 2 9470 4.1 390 3.3 314 90DCR 1058C
 305 2X ME AVG 1L 15707M 661F 540P 1805C
 2-03 82%
 ST SR DF RA RW RL FA FU RH RUW UC UD TP TL RTR RTS
 40 25 26 22 36 20 38 38 38 36 24 42 25 27 38 25
 PPA -218M 10F 2P / YD -227M 7F 0P
 CDCB PTA 04/01/2019 1RECS 48%R 8%ILE
 -409M -5F -10P -67CM\$ -68NM\$ -73FM\$ -65GM\$
 -0.7PL -0.2LIV -0.4DPR -0.3CCR 0.4HCR 3.12SCS
 AJCA 04/01/2019 PTAT 37%R 0.4 JUI 12.1 JPI 40%R -22

AHLEM LEGAL WYN 35647 86%
 USA 069042853 GT3K BBR 100 JH1F
 TATTOO / L5647
 DHIA HERD # 93-24-0224 CONTROL # 35647
 1-11 305 2 14300 5.1 732 3.9 557 97DCR 1928C
 3-02 222 3 15080 5.1 767 3.7 560 90DCR 1937C
 305 2X ME AVG 2L 18094M 916F 693P 2392C
 PPA -877M 9F 3P / YD -1110M -9F -5P
 CDCB GPTA 04/01/2019 2RECS 86%R 15%ILE
 -292M OF 8P 39CM\$ 14NM\$ -43FM\$ -48GM\$
 0.9PL -1.5LIV -2.6DPR -2.2CCR 1.0HCR 3.07SCS
 AJCA 04/01/2019 GPTAT 82%R 1.2 GJUI 18.7 GJPI 79%R 18

AHLEM FASTRACK PATRIOT 21976-ET
 USA 071199791 GT80K BBR 100 JH1F 91JE5550
 CDCB GPTA 04/01/2019 166DAUS 53HRDS 19%RIP
 94%R 29M 0.11% 23F 19%ILE
 94%R 0.05% 11P 198CM\$ 181NM\$ 145FM\$ 137GM\$
 1.5PL 0.3LIV -0.8DPR -1.2CCR 0.1HCR 2.98SCS
 AJCA 04/01/2019 123DAUS
 GPTAT 91%R 1.1 GJUI 16.7 GJPI 88%R 58

PO FOLKS AMENITY SHERBERT 87%
 USA 118191881
 TATTOO H722 /
 DHIA HERD # 14-14-4517 CONTROL # 722
 3-09 267 2 14250 5.0 709 3.4 491 95DCR 1696C
 305 2X ME AVG 2L 15675M 726F 537P 1840C
 PPA 419M 14F 11P / YD -450M -22F -20P
 CDCB PTA 04/01/2019 2RECS 56%R 0%ILE
 -858M -37F -32P -352CM\$ -335NM\$ -304FM\$ -280GM\$
 -3.0PL -0.7LIV 0.0DPR 0.6CCR 0.6HCR 3.30SCS
 AJCA 04/01/2019 PTAT 33%R 0.1 JUI 7.2 JPI 46%R-103
 SIRE: SUNSET CANYON AMENITY GJPI -69 3%ILE

NEXT DAM:
 PO FOLKS GILLER SUNDAE
 SIRE: SHAMROCK GILLER GJPI -207 0%ILE

4TH DAM:
 PO FOLKS RENDITION SERENDIPITY



TY-LY-VIEW AMEDEO FANCY-ET, E-90%
SISTER TO THE GRANDAM OF LOT 158



TY-LY VIEW R DUST FORTUNE-ET, E-91%
GREAT-GRANDAM OF LOT 158



PLEASANT NOOK FLOWER BUD-ET, E-91%
FOURTH DAM OF LOT 158

LOT 158 BELLVALE VICTORIOUS FLUFFY JE840003140246191

BORN 10/21/2017 PO
 FEMALE EFI 7.3% AMERICAN ID 35 / 35

PA -380M -6F -6P
 46CM\$ 37NM\$ 17FM\$
 3.0PL -1.0DPR -0.9CCR 1.7HCR 3.03SCS
 PA TYPE 1.5 JPI 34%R 13
 ST SR DF RA RW RL FA FU
 1.8 0.4 0.7 L0.1 0.7 P0.8 S0.6 1.9
 RH RUW UC UD TP TL RTR RTS
 1.3 0.8 0.3 S2.2 C1.1 S0.2

BRED: 01/25/2019 DUE: 10/31/2019 TO
 ELLIOTT'S REGENCY CASINO-ET
 JE840003125141657 14JE725
 CDCB GPTA 04/01/2019 0%RIP
 76%R 452M 0.06% 34F 50%ILE
 77%R 0.09% 34P 404CM\$ 374NM\$ 305FM\$ 324GM\$
 3.5PL 1.0LIV -0.2DPR 0.6CCR 1.8HCR 3.11SCS
 AJCA 04/01/2019 ODAUS
 GPTAT 78%R 2.1 GJUI 26.5 GJPI 73%R 122

BRED USING SEXED SEMEN

SIRE:
 RIVER VALLEY VICTORIOUS-ET
 JE840003126479524 GT99K BBR 100 JH1F 7JE5032
 CDCB GPTA 04/01/2019 227DAUS 36HRDS 90%RIP
 95%R -342M 0.17% 16F 15%ILE
 95%R 0.08% 3P 155CM\$ 133NM\$ 86FM\$ 88GM\$
 2.5PL -2.7LIV -1.6DPR -1.1CCR 2.8HCR 2.98SCS
 AJCA 04/01/2019 58DAUS
 GPTAT 88%R 2.0 GJUI 29.5 GJPI 88%R 51

DAM:
 BELLVALE VALENTINO FUNKY
 USA 117985515
 TATTOO / BF13
 DHIA HERD # 21-32-0960 CONTROL # 13983
 2-02 305 2 16230 4.3 690 3.3 529 98DCR 1826C
 3-03 305 2 18830 4.3 802 3.4 631 97DCR 2155C
 4-05 305 2 19230 4.0 767 3.3 637 98DCR 2108C
 305 2X ME AVG 3L 20581M 850F 678P 2297C
 2-03 85% 3-06 88% 4-09 90%
 ST SR DF RA RW RL FA FU RH RUW UC UD TP TL RTR RTS
 39 35 42 26 42 23 29 35 42 43 29 22 24 16 30 30
 PPA -586M -73F -32P / YD -825M -60F -30P
 CDCB PTA 04/01/2019 5RECS 51%R 9%ILE
 -417M -28F -14P -64CM\$ -60NM\$ -52FM\$ -92GM\$
 3.4PL 2.9LIV -0.4DPR -0.7CCR 0.6HCR 3.07SCS
 AJCA 04/01/2019 PTAT 39%R 1.0 JUI 13.0 JPI 46%R -25

NOTEBOOM, JASMINE
 WARWICK, NY
 845-988-5414

BREEDER & OWNER

JARS OF CLAY BARNABAS
 USA 067342492 GT80K BBR 100 JH1F 7JE1294
 CDCB GPTA 04/01/2019 3088DAUS 487HRDS 32%RIP
 99%R 693M 0.02% 36F 24%ILE
 99%R 0.00% 24P 224CM\$ 218NM\$ 207FM\$ 110GM\$
 2.2PL -4.9LIV -3.9DPR -4.1CCR 1.7HCR 3.01SCS
 AJCA 04/01/2019 1435DAUS
 GPTAT 99%R 2.4 GJUI 24.0 GJPI 97%R 64
 AVONLEA IATOLA VICTORIA 94%
 JECAN00010989478 GT8K BBR 100 JH1F
 TATTOO / 428X
 DHIA HERD # 33-87-0722 CONTROL # 16
 2-00 305 2 12880 4.9 633 3.6 464 100DCR 1604C
 3-01 305 2 17409 4.6 808 3.6 629 102DCR 2165C
 305 2X ME AVG 2L 17060M 816F 619P 2136C
 PPA -768M -11F -12P / YD -1479M -30F -29P
 CDCB GPTA 04/01/2019 5RECS 88%R 11%ILE
 -887M -17F -18P -8CM\$ -21NM\$ -51FM\$ -34GM\$
 2.7PL 1.1LIV -0.2DPR 0.2CCR -0.1HCR 3.03SCS
 AJCA 04/01/2019 GPTAT 83%R 1.2 GJUI 20.4 GJPI 81%R -5

ALL LYNN'S LOUIE VALENTINO-ET
 USA 116279413 GT50K BBR 100 JH1C 7JE1038
 CDCB GPTA 04/01/2019 18108DAUS 2001HRDS 11%RIP
 99%R 746M -0.08% 19F 31%ILE
 99%R -0.01% 24P 277CM\$ 274NM\$ 268FM\$ 149GM\$
 4.1PL 3.3LIV -2.8DPR -3.3CCR 0.6HCR 2.98SCS
 AJCA 04/01/2019 8144DAUS
 GPTAT 99%R 1.8 GJUI 17.6 GJPI 99%R 75
 TY-LY-VIEW AMEDEO FLIRT-ET 80%
 USA 116615477 GT3K BBR 100 JH1F
 TATTOO P271 / P271
 DHIA HERD # 21-32-0960 CONTROL # 13917
 1-11 227 2 7520 5.3 402 3.9 292 98DCR 1010C
 305 2X ME AVG 1L 12086M 660F 485P 1679C
 PPA -5495M -201F -150P / YD -5618M -205F -153P
 CDCB GPTA 04/01/2019 1RECS 78%R 1%ILE
 -1387M -53F -45P -270CM\$ -265NM\$ -255FM\$ -218GM\$
 2.7PL 2.6LIV 1.9DPR 1.9CCR 0.6HCR 2.95SCS
 AJCA 04/01/2019 GPTAT 71%R -0.5 GJUI 7.2 GJPI 69%R -84
 SIRE: PIEDMONT GROVE AMEDEO GJPI -100 2%ILE

SISTER(S):
 TY-LY-VIEW FIRST EDITION-ET 90%
 TY-LY-VIEW AMEDEO FANCY-ET 90%
 4-06 236 2 15120 4.3 652 3.5 536 90DCR 1786C
 2ND SR 3-YEAR-OLD, 2013 NY SPRING CAROUSEL

NEXT DAM:
 TY-LY-VIEW R DUST FORTUNE-ET 91%
 2-00 305 2 15720 5.3 837 3.6 561 94DCR 1939C
 SIRE: RENAISSANCE DUSTIN JPI -156 0%ILE

4TH DAM:
 PLEASANT NOOK FLOWER BUD-ET 91%
 5-06 365 2 23370 5.0 1158 3.7 858 DHIR 2968C
 3RD SR 2-YEAR-OLD, 2003 NY SPRING CAROUSEL
 HM ALL CANADIAN INTERMEDIATE YEARLING, 2002

LOT 159 BELLVALE VICTORIOUS SHINE JE840003140246188 GT

BORN 07/26/2017 PO BBR 100
 FEMALE EFI 5.2% AMERICAN ID 32 / 32
 JH1F

NOTEBOOM, JASMINE BREEDER & OWNER
 WARWICK, NY
 845-988-5414

CDCB GPTA 04/01/2019 ORECS 73%R 5%ILE
 -1067M -29F -24P -130CM\$ -142NM\$ -169FM\$ -122GM\$
 1.6PL 0.7LIV 0.4DPR 1.2CCR 2.4HCR 3.03SCS
 AJCA 04/01/2019 GPTAT 71%R 0.5 GJUI 10.9 GJPI 67%R -36
 ST SR DF RA RW RL FA FU
 0.1 0.1 -0.9 H0.5 0.0 P1.0 S0.2 1.4
 RH RUW UC UD TP TL RTR RTS
 -0.3 -0.7 0.0 S1.5 C0.7 S0.1

JARS OF CLAY BARNABAS
 USA 067342492 GT80K BBR 100 JH1F 7JE1294
 CDCB GPTA 04/01/2019 3088DAUS 487HRDS 32%RIP
 99%R 693M 0.02% 36F 24%ILE
 99%R 0.00% 24P 224CM\$ 218NM\$ 207FM\$ 110GM\$
 2.2PL -4.9LIV -3.9DPR -4.1CCR 1.7HCR 3.01SCS
 AJCA 04/01/2019 1435DAUS
 GPTAT 99%R 2.4 GJUI 24.0 GJPI 97%R 64
 AVONLEA IATOLA VICTORIA 94%
 JECAN00010989478 GT8K BBR 100 JH1F
 TATTOO / 428X
 DHIA HERD # 33-87-0722 CONTROL # 16
 2-00 305 2 12880 4.9 633 3.6 464 100DCR 1604C
 3-01 305 2 17409 4.6 808 3.6 629 102DCR 2165C
 305 2X ME AVG 2L 17060M 816F 619P 2136C
 PPA -768M -11F -12P / YD -1479M -30F -29P
 CDCB GPTA 04/01/2019 5RECS 88%R 11%ILE
 -887M -17F -18P -8CM\$ -21NM\$ -51FM\$ -34GM\$
 2.7PL 1.1LIV -0.2DPR 0.2CCR -0.1HCR 3.03SCS
 AJCA 04/01/2019 GPTAT 83%R 1.2 GJUI 20.4 GJPI 81%R -5

BRED: 11/30/2018 DUE: 09/05/2019 TO
 RIVER VALLEY CECE CHROME-ET
 JE840003012423929 7JE5004
 CDCB GPTA 04/01/2019 1441DAUS 225HRDS 42%RIP
 99%R 1217M 0.04% 66F 93%ILE
 99%R 0.01% 45P 580CM\$ 561NM\$ 524FM\$ 506GM\$
 4.8PL -2.4LIV 0.2DPR 0.4CCR 2.5HCR 2.77SCS
 AJCA 04/01/2019 798DAUS
 GPTAT 98%R 2.7 GJUI 30.0 GJPI 95%R 189
 BRED USING SEXED SEMEN

SIRE:
 RIVER VALLEY VICTORIOUS-ET
 JE840003126479524 GT99K BBR 100 JH1F 7JE5032
 CDCB GPTA 04/01/2019 227DAUS 36HRDS 90%RIP
 95%R -342M 0.17% 16F 15%ILE
 95%R 0.08% 3P 155CM\$ 133NM\$ 86FM\$ 88GM\$
 2.5PL -2.7LIV -1.6DPR -1.1CCR 2.8HCR 2.98SCS
 AJCA 04/01/2019 58DAUS
 GPTAT 88%R 2.0 GJUI 29.5 GJPI 88%R 51

DAM:
 CHENANGO LAKE FIRE SHIMMER
 USA 118886837
 TATTOO MLH1 / MLH1
 DHIA HERD # 21-32-0960 CONTROL # 14006
 2-00 305 2 11780 4.8 563 3.6 429 97DCR 1483C
 2-11 301 2 12880 4.4 570 3.5 454 97DCR 1540C
 4-01 303 2 13860 4.7 649 3.7 513 98DCR 1750C
 305 2X ME AVG 3L 15222M 699F 548P 1878C
 2-02 84% 3-06 84%
 ST SR DF RA RW RL FA FU RH RUW UC UD TP TL RTR RTS
 29 32 35 21 33 26 28 35 31 38 31 23 30 26 32 28
 PPA -3519M -120F -101P / YD -2753M -93F -76P
 CDCB PTA 04/01/2019 4RECS 51%R 2%ILE
 -1212M -41F -32P -239CM\$ -244NM\$ -256FM\$ -231GM\$
 0.9PL 1.7LIV -0.1DPR 0.4CCR 1.1HCR 3.10SCS
 AJCA 04/01/2019 PTAT 36%R 0.5 JUI 4.5 JPI 43%R -78
 2ND JR 2-YEAR-OLD, 2016 NY STATE FAIR JR SHOW

AVONLEA CF GT BALLS OF FIRE-ET
 JECAN00010989464 GT50K BBR 100 JH1F 7JE1124
 CDCB GPTA 04/01/2019 1061DAUS 473HRDS 8%RIP
 99%R -559M 0.06% -15F 5%ILE
 99%R 0.07% -6P -34CM\$ -48NM\$ -82FM\$ -49GM\$
 1.2PL 1.9LIV 0.5DPR -0.8CCR 2.1HCR 3.15SCS
 AJCA 04/01/2019 641DAUS
 GPTAT 97%R 0.7 GJUI 6.5 GJPI 97%R -19
 MEADOW WINDS A SHAMROCK 85%
 USA 117567889
 TATTOO C415 /
 DHIA HERD # 21-08-1148 CONTROL # 415
 2-03 292 2 8050 5.0 406 3.7 298 98DCR 1030C
 305 2X ME AVG 2L 11180M 528F 403P 1386C
 PPA -2594M -98F -77P / YD -2654M -100F -79P
 CDCB PTA 04/01/2019 2RECS 46%R 0%ILE
 -1617M -58F -48P -360CM\$ -360NM\$ -362FM\$ -314GM\$
 0.4PL 1.4LIV 0.6DPR 1.4CCR 0.0HCR 3.02SCS
 AJCA 04/01/2019 PTAT 33%R 0.2 JUI 5.9 JPI 36%R-109
 SIRE: COOPER FARM JANES ADDICTION
 NEXT DAM:
 MEADOW WINDS FAIRY
 SIRE: SHAMROCK DUAISEOIR-ET GJPI -150 0%ILE
 4TH DAM:
 MEADOW WINDS P FERN



UNDERGROUND MAMIES SPARK-ET, E-91%
FOURTH DAM OF LOT 160



ENNISKILLEN REN MAMIE, E--93%
SIXTH DAM OF LOT 160

LOT 160 BELLVALE COLTON HAVANA JE840003148058884

BORN 03/22/2018 PO
FEMALE EFI 7.1% AMERICAN ID 36 / 36

PA -734M 1F -12P
58CM\$ 43NM\$ 9FM\$
1.6PL 0.3DPR 0.2CCR 2.1HCR 3.10SCS
PA TYPE 1.7 JPI 35%R 20
ST SR DF RA RW RL FA FU
1.5 -0.2 1.3 LO.0 0.1 SO.4 SO.4 1.8
RH RUW UC UD TP TL RTR RTS
1.6 0.9 0.8 S2.2 C1.1 LO.3

SELLING OPEN

13TH YEARLING HEIFER, 2019 NEW YORK SPRING SHOW

SIRE:

CHILLI ACTION COLTON-ET
USA 066738335 GT50K BBR 100 JH1F 7JE1088
CDCB GPTA 04/01/2019 1591DAUS 570HRDS 35%RIP
99%R -1057M 0.27% 1F 11%ILE
99%R 0.10% -20P 68CM\$ 52NM\$ 14FM\$ 45GM\$
1.7PL 2.5LIV 0.1DPR -0.3CCR 2.0HCR 3.13SCS
AJCA 04/01/2019 819DAUS
GPTAT 97%R 2.1 GJUI 26.3 GJPI 95%R 18

DAM:

BELLVALE MATT HEIDI
JE840003138497882
DHIA HERD # 21-32-0960 CONTROL # 14014

2-05 84%
ST SR DF RA RW RL FA FU RH RUW UC UD TP TL RTR RTS
39 30 34 25 39 26 27 29 36 38 30 37 34 28 38 29

PPA -682M 3F 1P / YD -654M 3F 2P
CDCB PTA 04/01/2019 1RECS 50%R 17%ILE
-410M OF -3P 47CM\$ 34NM\$ 3FM\$ 45GM\$
1.4PL -1.4LIV 0.4DPR 0.6CCR 2.1HCR 3.07SCS
AJCA 04/01/2019 PTAT 37%R 1.3 JUI 19.9 JPI 43%R 22

NOTEBOOM, JASMINE BREEDER & OWNER
WARWICK, NY
845-988-5414

FOREST GLEN AVERY ACTION-ET
USA 111023978 GTHD BBR 100 JH1F 7JE590
CDCB GPTA 04/01/2019 24042DAUS 2813HRDS 4%RIP
99%R -335M -0.02% -19F 10%ILE
99%R 0.00% -12P 29CM\$ 32NM\$ 39FM\$ 39GM\$
2.7PL 4.1LIV 1.0DPR 0.8CCR 3.0HCR 3.00SCS
AJCA 04/01/2019 12313DAUS
GPTAT 99%R 1.3 GJUI 16.7 GJPI 99%R 17
FAMILY HILL CONNECTION CHILLI-ET 91%
USA 114535186 GT3K BBR 100 JH1F
TATTOO / F950
DHIA HERD # 51-09-0284 CONTROL # 950
2-04 266 2 17560 7.6 1335 4.0 694 89DCR 2403C
305 2X ME AVG 1L 23610M 1760F 934P 3234C
CDCB GPTA 04/01/2019 0RECS 90%R 21%ILE
-1043M -4F -15P 90CM\$ 63NM\$ 3FM\$ 78GM\$
2.2PL 0.8LIV 0.9DPR 1.5CCR 0.8HCR 2.93SCS
AJCA 04/01/2019 GPTAT 85%R 1.7 GJUI 21.1 GJPI 84%R 30

WILSONVIEW IF MATT-ET
USA 118367941 GT80K BBR 100 JH1F 7JE1344
CDCB GPTA 04/01/2019 2802DAUS 334HRDS 49%RIP
99%R 317M 0.07% 29F 38%ILE
99%R 0.04% 20P 326CM\$ 308NM\$ 269FM\$ 282GM\$
3.6PL -0.3LIV 0.4DPR 0.1CCR 4.6HCR 2.93SCS
AJCA 04/01/2019 728DAUS
GPTAT 97%R 1.6 GJUI 22.3 GJPI 95%R 108

FOREVER-HOPEFUL AJ257-ET

USA 118977719
TATTOO / FH72 CONTROL #
PA -1025M -22F -24P
-193CM\$ -200NM\$ -219FM\$
-0.8PL 0.3DPR 1.1CCR -0.4HCR 3.16SCS
PA TYPE 1.0 JPI 44%R -52
SIRE: STEINHAUERS IATOLA APPLEJACK GJPI 9 5%ILE

SISTER(S):

JX FOREVER HOPEFUL G MIMI {4}-ET 85%
3-00 296 2 17070 5.0 850 3.9 664 104DCR 2282C
JX FOREVER HOPEFUL G MEMORY {4}-ET 91%
2-09 298 2 25390 4.2 1059 3.4 865 96DCR 2891C
FOREVER-HOPEFUL TEQ966-ET 90%
4-00 305 2 17410 5.0 868 3.9 677 97DCR 2329C
FOREVER-HOPEFUL TEQ MARY-ET 87%
FOREVER-HOPEFUL AJ 2065-ET 88%

NEXT DAM:

FOREVER HOPEFUL MAMIES MIRACLE-ET 90%
2-09 305 2 12790 5.2 666 3.9 494 91DCR 1709C
SIRE: MEADOW LAWN J IMPERIAL 50R-ET GJPI -95 2%ILE

4TH DAM:

UNDERGROUND MAMIES SPARK-ET 91%
4-01 305 2 19960 5.1 1012 3.8 764 95DCR 2644C
1ST 4-YEAR-OLD, 2009 NEW YORK SPRING CAROUSEL
BEST BRED & OWNED 4-YEAR-OLD, 2009 NEW YORK SPRING CAROUSEL
2ND SR 2-YEAR-OLD, 2007 NEW YORK STATE FAIR



FVF MILITIA STARWISH, E-94%
GREAT-GRANDAM OF LOT 161

LOT 161 FVF MEGABUCK STARHOPPY JE840003143957716

BORN 12/16/2017 P5
FEMALE EFI 7.4% AMERICAN ID 985 / 985

HANSEN, MATTHEW D BREEDER & OWNER
HOOSICK FALLS, NY
716-942-6375

PA 68M 53F 16P
358CM\$ 336NM\$ 288FM\$
2.1PL -0.3DPR -0.2CCR -0.9HCR 3.05SCS
PA TYPE 1.4 JPI 32%R 92
ST SR DF RA RW RL FA FU
1.3 0.3 0.9 H0.4 0.4 P0.1 S0.7 1.9
RH RUW UC UD TP TL RTR RTS
1.4 0.7 -0.1 S1.9 C0.1 L0.3

BRED: 12/06/2018 DUE: 09/11/2019 TO
PROGENESIS MAGNUS-P-ET
JECAN000109862276 200JE1075
CDCB GPTA 04/01/2019 0%RIP
76%R 1309M -0.02% 59F 87%ILE
76%R 0.01% 49P 539CM\$ 523NM\$ 488FM\$ 435GM\$
4.8PL 0.1LIV -1.1DPR 0.3CCR 3.3HCR 2.98SCS
AJCA 04/01/2019 ODAUS
GPTAT 77%R 1.1 GJUI 13.3 GJPI 72%R 163

SIRE:
BLUE MIST MEGABUCK-ET
USA 118769453 GT80K BBR 100 JH1F 200JE1012
CDCB GPTA 04/01/2019 57DAUS 32HRDS 65%RIP
89%R 413M 0.14% 47F 46%ILE
90%R 0.02% 19P 351CM\$ 340NM\$ 317FM\$ 307GM\$
2.5PL -0.3LIV 0.4DPR 0.3CCR -1.7HCR 2.99SCS
AJCA 04/01/2019 27DAUS
GPTAT 84%R 1.6 GJUI 18.6 GJPI 83%R 100

DAM:
FVF MACKENZIE STARHAPPY
JE840003128793972
DHIA HERD # 21-04-0876 CONTROL # 917
1-10 305 2 13280 6.3 833 3.7 494 97DCR 1709C
305 2X ME AVG 1L 17010M 1074F 644P 2228C
2-00 81%
ST SR DF RA RW RL FA FU RH RUW UC UD TP TL RTR RTS
27 34 27 27 21 30 16 40 43 33 23 42 36 25 36 34
PPA -1193M 152F 12P / YD -1116M 146F 5P
CDCB PTA 04/01/2019 1RECS 50%R 88%ILE
-278M 59F 13P 364CM\$ 331NM\$ 259FM\$ 272GM\$
1.7PL 0.1LIV -1.0DPR -0.7CCR -0.1HCR 3.10SCS
AJCA 04/01/2019 PTAT 46%R 1.1 JUI 15.0 JPI 44%R 84

DP FRONTRUNNER-ET
USA 067431362 GT50K BBR 100 JH1F 200JE514
CDCB GPTA 04/01/2019 1642DAUS 326HRDS 5%RIP
99%R -198M 0.19% 28F 28%ILE
99%R 0.05% 2P 260CM\$ 246NM\$ 215FM\$ 255GM\$
2.2PL 1.5LIV 2.0DPR 0.7CCR -1.0HCR 2.91SCS
AJCA 04/01/2019 819DAUS
GPTAT 98%R 1.6 GJUI 22.4 GJPI 97%R 76
BLUE MIST IMPULS MALLY 91%
USA 117215595 GT8K BBR 100 JH1F
TATTOO TJ435 / TJ435
DHIA HERD # 92-23-0458 CONTROL # 1180
2-10 305 2 19570 5.3 1039 4.0 783 97DCR 2711C
4-00 305 2 18930 5.5 1042 4.1 771 99DCR 2670C
5-01 305 2 19800 5.8 1141 4.2 823 99DCR 2851C
6-05 305 2 18220 5.9 1070 4.0 727 96DCR 2517C
305 2X ME AVG 5L 19420M 1080F 788P 2730C
PPA 884M 190F 107P / YD 243M 115F 61P
CDCB GPTA 04/01/2019 5RECS 87%R 71%ILE
-190M 38F 15P 288CM\$ 255NM\$ 181FM\$ 222GM\$
2.0PL -0.9LIV -0.1DPR 0.4CCR -1.5HCR 2.98SCS
AJCA 04/01/2019 GPTAT 83%R 0.7 GJUI 8.9 GJPI 80%R 80

MISSISKA MACKENZIE-ET
JECAN000107987355 GT80K BBR 100 JH1F 200JE1007
CDCB GPTA 04/01/2019 6189DAUS 282HRDS 43%RIP
99%R 587M 0.36% 101F 96%ILE
99%R 0.15% 52P 625CM\$ 573NM\$ 457FM\$ 427GM\$
1.3PL -1.6LIV -3.9DPR -2.9CCR -1.2HCR 3.17SCS
AJCA 04/01/2019 2292DAUS
GPTAT 99%R 1.7 GJUI 15.2 GJPI 99%R 158

FVF GRAND-PRIX STARHOPE 93%
USA 118050221
TATTOO / M783
DHIA HERD # 21-04-0876 CONTROL # 783
1-11 305 2 11900 5.5 657 3.7 437 96DCR 1511C
3-00 305 2 16270 6.5 1062 3.9 630 98DCR 2180C
4-00 280 2 19750 5.9 1158 3.8 742 97DCR 2567C
5-00 289 2 18160 5.8 1045 3.7 670 98DCR 2317C
5-11 305 2 15990 6.3 1006 4.0 645 98DCR 2233C
305 2X ME AVG 5L 17562M 1053F 669P 2314C
PPA -1745M 63F -24P / YD -1817M 28F -34P
CDCB PTA 04/01/2019 5RECS 55%R 30%ILE
-942M 8F -19P 127CM\$ 112NM\$ 78FM\$ 127GM\$
3.6PL 1.8LIV 1.9DPR 1.6CCR 1.1HCR 2.98SCS
AJCA 04/01/2019 PTAT 50%R 0.6 JUI 12.4 JPI 47%R 21
SIRE: RAPID BAY GRAND-PRIX-ET GJPI -65 3%ILE

SISTER(S):
FVF HENDRIX STARWONDER 86%
3-06 305 2 17580 5.7 1002 4.0 703 97DCR 2434C

NEXT DAM:
FVF MILITIA STARWISH 94%
4-05 305 2 21290 5.3 1122 3.7 797 98DCR 2757C
SIRE: SUNSET CANYON RP MILITIA-ET GJPI 27 16%ILE

4TH DAM:
FVF JACE STARWORKS 86%
5-00 305 2 21610 4.7 1011 3.5 752 98DCR 2599C



MISS LS ICY, E-90%
FOURTH DAM OF LOT 162



NEW DIRECTION BERRETTA INKA-ET, E-92%
FIFTH DAM OF LOT 162



IRENE BOLD INNOCENCE-ET, VG-83%
SIXTH DAM OF LOT 162

LOT 162 FVF TEQUILA INA JE840003143957714

BORN 08/16/2017 PO
 FEMALE EFI 5.8% AMERICAN ID 983 / 983

HANSEN, MATTHEW D BREEDER & OWNER
 HOOSICK FALLS, NY
 716-942-6375

PA -799M -15F -18P
 -158CM\$ -164NM\$ -181FM\$
 -0.4PL -1.8DPR -2.0CCR -0.4HCR 3.20SCS
 PA TYPE 1.4 JPI 37%R -49
 ST SR DF RA RW RL FA FU
 1.7 0.2 0.7 L0.0 0.3 P0.3 S0.2 1.2
 RH RUW UC UD TP TL RTR RTS
 1.2 0.4 0.7 S2.0 C1.0 L0.9

GIL-BAR SPARKLER PRIMETIME
 USA 000663520 36JE23
 CDCB PTA 04/01/2019 145DAUS 42HRDS 2%RIP
 95%R -1833M 0.22% -47F 0%ILE
 96%R 0.09% -50P -372CM\$ -378NM\$ -395FM\$ -359GM\$
 -0.1PL -1.4LIV -0.6DPR -1.1CCR -1.8HCR 3.04SCS
 AJCA 04/01/2019 61DAUS
 PTAT 89%R 0.6 JUI 14.6 JPI 91%R -119

BRED: 01/11/2019 DUE: 10/17/2019 TO
 PROGENESIS SKYLER-ET
 JECAN00001267209 200JE1132
 CDCB GPTA 04/01/2019 0%RIP
 76%R 1209M 0.15% 88F 98%ILE
 76%R 0.01% 46P 653CM\$ 636NM\$ 600FM\$ 518GM\$
 4.6PL 0.9LIV -1.7DPR -0.7CCR 1.6HCR 2.93SCS
 AJCA 04/01/2019 ODAUS
 GPTAT 77%R 1.6 GJUI 13.7 GJPI 71%R 176
 BRED USING SEXED SEMEN

PLEASANT NOOK SAMBO TEAL 94%
 JECAN000010202602
 TATTOO D8W / 8J
 3-11 305 2 17540 5.3 923 3.5 615 94DCR 2125C
 5-00 305 3 19040 5.2 990 3.5 662 94DCR 2288C
 6-06 305 2 21960 5.9 1287 3.4 755 94DCR 2609C
 8-00 305 2 25000 6.0 1501 3.5 869 95DCR 3003C
 305 2X ME AVG 6L 19008M 1065F 676P 2335C
 PA -1059M -24F -31P
 -194CM\$ -193NM\$ -195FM\$
 0.1PL -0.3DPR 1.0CCR 0.0HCR 3.11SCS
 PA TYPE 0.3 JPI 40%R -64

SISTER(S):
 FVF VALENTINO ISA 88%
 2-08 305 2 17380 4.6 795 3.5 613 98DCR 2119C

AHLEM ACTION ACCESS
 USA 114725963 GT50K BBR 100 JH1F 14JE483
 CDCB GPTA 04/01/2019 758DAUS 203HRDS 4%RIP
 99%R 677M -0.22% -12F 10%ILE
 99%R -0.05% 15P 9CM\$ 19NM\$ 40FM\$ 31GM\$
 0.3PL -0.2LIV 0.4DPR 0.8CCR 1.0HCR 3.08SCS
 AJCA 04/01/2019 346DAUS
 GPTAT 97%R 0.7 GJUI 5.0 GJPI 97%R 20

SIRE:
 TOWER VUE PRIME TEQUILA-ET
 USA 114816452 GTHD BBR 100 JH1F 76JE156
 CDCB GPTA 04/01/2019 4526DAUS 1350HRDS 15%RIP
 99%R -1441M 0.22% -29F 0%ILE
 99%R 0.09% -36P -383CM\$ -386NM\$ -399FM\$ -442GM\$
 -2.2PL -4.2LIV -4.4DPR -5.6CCR -1.7HCR 3.40SCS
 AJCA 04/01/2019 3022DAUS
 GPTAT 99%R 1.8 GJUI 25.3 GJPI 98%R -127

FVF IATOLA IRENE 83%
 USA 115453678
 TATTOO / M606
 DHIA HERD # 21-04-0876 CONTROL # 606
 2-06 305 2 13790 4.7 645 3.6 503 97DCR 1729C
 3-06 287 2 14620 5.0 724 3.7 534 97DCR 1847C
 4-06 280 2 16110 4.9 782 3.5 570 97DCR 1970C
 6-06 205 2 12210 5.0 608 3.6 441 91DCR 1525C
 305 2X ME AVG 4L 16885M 828F 611P 2105C
 PPA -1657M -19F -39P / YD -1514M 1F -26P
 CDCB PTA 04/01/2019 5RECS 59%R 25%ILE
 -700M 5F -9P 104CM\$ 84NM\$ 39FM\$ 110GM\$
 2.2PL -0.7LIV 1.4DPR 2.0CCR 0.7HCR 2.94SCS
 AJCA 04/01/2019 PTAT 53%R 0.9 JUI 13.8 JPI 52%R 33
 SIRE: SC GOLD DUST PARAMOUNT IATOLA-ET GJPI 21 12%ILE

DAM:
 FVF ACCESS ISABELLE
 USA 117799312
 TATTOO / M763
 DHIA HERD # 21-04-0876 CONTROL # 763
 2-00 305 2 14750 5.0 735 3.6 535 97DCR 1850C
 3-00 305 2 14020 5.1 718 3.8 537 98DCR 1858C
 4-00 305 2 18950 5.5 1051 3.8 719 98DCR 2488C
 5-01 305 2 17970 5.5 980 3.8 684 98DCR 2367C
 6-01 305 2 16570 5.5 911 3.9 651 98DCR 2253C
 305 2X ME AVG 5L 18793M 991F 701P 2423C
 2-02 84% 3-07 85% 4-02 90% 5-05 91%
 ST SR DF RA RW RL FA FU RH RUW UC UD TP TL RTR RTS
 42 32 38 22 35 25 21 35 39 41 32 29 26 33 29 27
 PPA -1266M 10F -17P / YD -523M 2F -2P
 CDCB PTA 04/01/2019 5RECS 60%R 20%ILE
 -157M -1F 1P 68CM\$ 58NM\$ 38FM\$ 76GM\$
 1.4PL -0.3LIV 0.9DPR 1.6CCR 0.9HCR 3.00SCS
 AJCA 04/01/2019 PTAT 52%R 1.0 JUI 10.1 JPI 51%R 29

SISTER(S):
 FVF JACE IVY 90%
 4-02 279 2 16160 5.7 922 4.0 640 97DCR 2216C

NEXT DAM:
 LATIMORE IMPULS IRIS-ET 90%
 3-02 305 2 16000 5.9 943 4.0 636 98DCR 2202C
 SIRE: ISDK Q IMPULS GJPI 72 25%ILE

4TH DAM:
 MISS LS ICY 90%
 3-09 305 2 16940 5.0 848 3.7 626 93DCR 2165C

LOT 163 FVF MARMADUKE STARWEEK JE840003143957707

BORN 06/28/2017 PO
 FEMALE EFI 5.8% AMERICAN ID 976 / 976

HANSEN, MATTHEW D
 HOOSICK FALLS, NY
 716-942-6375
 BREEDER & OWNER

PA -225M OF -2P
 -52CM\$ -58NM\$ -73FM\$
 0.3PL -1.1DPR -1.5CCR -1.2HCR 3.08SCS
 PA TYPE 0.7 JPI 17%R -20
 ST SR DF RA RW RL FA FU
 1.3 0.2 0.5 H0.4 0.4 P0.3 S0.2 0.8
 RH RUW UC UD TP TL RTR RTS
 0.7 0.2 0.1 S1.3 W0.1 L0.7

TOWER VUE PRIME TEQUILA-ET
 USA 114816452 GTHD BBR 100 JH1F 76JE156
 CDCB GPTA 04/01/2019 4526DAUS 1350HRDS 15%RIP
 99%R -1441M 0.22% -29F 0%ILE
 99%R 0.09% -36P -383CM\$ -386NM\$ -399FM\$ -442GM\$
 -2.2PL -4.2LIV -4.4DPR -5.6CCR -1.7HCR 3.40SCS
 AJCA 04/01/2019 3022DAUS
 GPTAT 99%R 1.8 GJUI 25.3 GJPI 98%R -127

BRED: 12/10/2018 DUE: 09/15/2019 TO
 PROGENESIS SKYLER-ET
 JECAN000012672209 200JE1132
 CDCB GPTA 04/01/2019 0%RIP
 76%R 1209M 0.15% 88F 98%ILE
 76%R 0.01% 46P 653CM\$ 636NM\$ 600FM\$ 518GM\$
 4.6PL 0.9LIV -1.7DPR -0.7CCR 1.6HCR 2.93SCS
 AJCA 04/01/2019 ODAUS
 GPTAT 77%R 1.6 GJUI 13.7 GJPI 71%R 176

FVF CANYON MATILDA 93%
 USA 117215287
 TATTOO / M722
 DHIA HERD # 21-04-0876 CONTROL # 722
 1-10 305 2 15350 5.0 771 3.6 550 96DCR 1901C
 2-11 305 2 19690 4.8 954 3.7 735 98DCR 2542C
 4-06 305 2 21040 5.2 1102 3.7 772 98DCR 2670C
 7-02 305 2 17460 5.8 1016 3.9 684 98DCR 2368C
 305 2X ME AVG 4L 18757M 982F 701P 2423C
 PPA -268M 59F 29P / YD -590M 46F 14P
 CDCB PTA 04/01/2019 4RECS 58%R 31%ILE
 -411M 20F 3P 142CM\$ 115NM\$ 58FM\$ 55GM\$
 1.7PL -0.1LIV -1.4DPR -2.0CCR -1.5HCR 2.91SCS
 AJCA 04/01/2019 PTAT 50%R 0.1 JUI 2.5 JPI 48%R 25

BRED USING SEXED SEMEN

SIRE:
 FVF TEQUILA MARMADUKE
 JE840003013200396
 PA -667M 3F -10P
 -121CM\$ -136NM\$ -171FM\$
 -0.3PL -2.9DPR -3.8CCR -1.6HCR 3.16SCS
 PA TYPE 1.0 JPI 37%R -51

FVF PLUSS HOT SAUCE {6}
 USA 118495314 GT80K BBR 100 JH1F
 CDCB GPTA 04/01/2019 0%RIP
 79%R 1291M -0.14% 32F 22%ILE
 79%R -0.04% 38P 201CM\$ 200NM\$ 201FM\$ 181GM\$
 -0.4PL -5.2LIV -0.7DPR -0.6CCR -1.4HCR 2.93SCS
 AJCA 04/01/2019 ODAUS
 GPTAT 77%R 1.0 GJUI 1.9 GJPI 74%R 75

DAM:
 JX FVF HOT SAUCE STARDATE {6}
 JE840003128793950
 DHIA HERD # 21-04-0876 CONTROL # 895
 PPA 172M -34F 0P / YD 83M -39F -3P
 CDCB PTA 04/01/2019 1RECS 40%R 15%ILE
 216M -2F 5P 17CM\$ 20NM\$ 25FM\$ 35GM\$
 0.9PL -1.9LIV 0.7DPR 0.8CCR -0.7HCR 3.00SCS
 PA TYPE 0.5 JUI JPI 33%R 11

JX FVF MANLY MEL STARDALEY {5} 82%
 JE840003013043178
 DHIA HERD # 21-04-0876 CONTROL # 836
 1-10 290 2 10720 4.3 457 3.5 373 96DCR 1247C
 2-09 273 2 13950 4.4 617 3.5 484 96DCR 1657C
 3-08 305 2 19910 4.8 956 3.4 676 98DCR 2335C
 4-10 289 2 18160 4.7 858 3.4 611 97DCR 2110C
 305 2X ME AVG 4L 17940M 826F 617P 2109C
 PPA -1055M -76F -46P / YD -1198M -59F -49P
 CDCB PTA 04/01/2019 4RECS 53%R 6%ILE
 -544M -28F -23P -124CM\$ -112NM\$ -86FM\$ -64GM\$
 2.1PL 1.4LIV 2.2DPR 2.1CCR 0.1HCR 3.06SCS
 AJCA 04/01/2019 PTAT 44%R 0.0 JUI 4.4 JPI 41%R -40
 SIRE: FVF SUREFIRE MANLY MEL GJPI -37 4%ILE

SISTER(S):
 JX FVF ILLUSION STARDREAM {5} 82%
 1-11 305 2 15610 5.4 837 3.6 555 97DCR 1918C

NEXT DAM:
 JX FVF MELVIN STARDALE {4} 90%
 3-11 305 2 20290 4.7 946 3.3 664 98DCR 2292C
 SIRE: FVF MINISTER MELVIN JPI -67 3%ILE

4TH DAM:
 JX FVF STARDAZZLE {3} 79%
 1-11 305 2 16760 4.2 701 3.6 595 97DCR 1946C

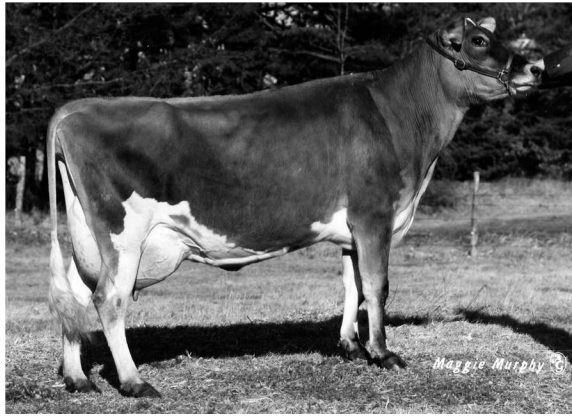

MAPLELINE SOONER KARA-ET
SEVENTH DAM OF LOT 164

LOT 164 JX MILL VALLEY BARNABAS KENNE {6} USA 173433535

BORN 07/09/2018 TATTOO / MV10 P0
FEMALE EFI 7.0%

JACQUE, TONI ANN BREEDER & OWNER
SUNDERLAND, MA
413-665-9768

PA 140M 19F 4P
15CM\$ 16NM\$ 19FM\$
0.5PL -3.1DPR -3.5CCR 0.0HCR 3.06SCS
PA TYPE 1.9 JPI 42%R -1
ST SR DF RA RW RL FA FU
3.1 0.9 1.5 L0.6 1.1 P0.6 S0.7 1.1
RH RUW UC UD TP TL RTR RTS
1.8 1.1 0.7 S1.9 C0.8 L0.3

SELLING OPEN

SIRE:

JARS OF CLAY BARNABAS
USA 067342492 GT80K BBR 100 JH1F 7JE1294
CDCB GPTA 04/01/2019 3088DAUS 487HRDS 32%RIP
99%R 693M 0.02% 36F 24%ILE
99%R 0.00% 24P 224CM\$ 218NM\$ 207FM\$ 110GM\$
2.2PL -4.9LIV -3.9DPR -4.1CCR 1.7HCR 3.01SCS
AJCA 04/01/2019 1435DAUS
GPTAT 99%R 2.4 GJUI 24.0 GJPI 97%R 64

DAM:

JX MILL VALLEY TEQUILA KENDALL {5}
USA 119744934 GT BBR 100 JH1F
TATTOO MV4 /
DHIA HERD # 14-12-0531 CONTROL # 16

2-08 83%
ST SR DF RA RW RL FA FU RH RUW UC UD TP TL RTR RTS
58 37 34 24 29 27 28 29 37 34 28 31 29 21 34 29
PPA -1901M -48F -67P / YD -1613M -30F -52P
CDCB GPTA 04/01/2019 1RECS 78%R 3%ILE
-413M 1F -16P -195CM\$ -186NM\$ -170FM\$ -211GM\$
-1.2PL -6.6LIV -2.3DPR -2.8CCR -1.7HCR 3.11SCS
AJCA 04/01/2019 GPTAT 75%R 1.3 GJUI 14.2 GJPI 72%R -65

HEARTLAND MERCHANT TOPEKA-ET
USA 067332021 GT50K BBR 100 JH1F 7JE1169
CDCB GPTA 04/01/2019 11430DAUS 1235HRDS 11%RIP
99%R 400M 0.14% 47F 17%ILE
99%R 0.04% 22P 152CM\$ 141NM\$ 114FM\$ 24GM\$
-0.2PL -6.5LIV -4.9DPR -5.3CCR -0.9HCR 3.26SCS
AJCA 04/01/2019 4320DAUS
GPTAT 99%R 1.9 GJUI 22.3 GJPI 99%R 36
JARS OF CLAY VALENTINO BRIDGET-P 91%
USA 067243298 GT50K BBR 100 JH1F
DHIA HERD # 93-54-0855 CONTROL # 3298
1-09 305 3 20640 4.3 893 3.3 684 95DCR 2362C
2-11 305 3 26210 4.6 1194 3.4 903 83DCR 3120C
305 2X ME AVG 2L 24711M 1102F 849P 2923C
PPA 4736M 134F 123P / YD 3561M 94F 88P
CDCB GPTA 04/01/2019 2RECS 91%R 90%ILE
1210M 33F 34P 346CM\$ 346NM\$ 351FM\$ 228GM\$
4.0PL -0.1LIV -3.0DPR -2.1CCR 1.4HCR 2.87SCS
AJCA 04/01/2019 GPTAT 89%R 2.2 GJUI 22.5 GJPI 86%R 98

TOWER VUE PRIME TEQUILA-ET
USA 114816452 GTHD BBR 100 JH1F 76JE156
CDCB GPTA 04/01/2019 4526DAUS 1350HRDS 15%RIP
99%R -1441M 0.22% -29F 0%ILE
99%R 0.09% -36P -383CM\$ -386NM\$ -399FM\$ -442GM\$
-2.2PL -4.2LIV -4.4DPR -5.6CCR -1.7HCR 3.40SCS
AJCA 04/01/2019 3022DAUS
GPTAT 99%R 1.8 GJUI 25.3 GJPI 98%R -127
JX TATRO FARM KARLA {4} 87%
USA 071079347
DHIA HERD # 14-12-0531 CONTROL # 3
2-08 305 2 21060 4.9 1040 3.7 772 97DCR 2670C
4-09 305 2 25000 4.7 1174 3.3 815 97DCR 2814C
305 2X ME AVG 4L 22090M 1026F 766P 2618C
PPA 2677M 55F 57P / YD 2346M 61F 54P
CDCB PTA 04/01/2019 4RECS 56%R 28%ILE
1049M 30F 25P 88CM\$ 99NM\$ 123FM\$ 83GM\$
-1.3PL -6.7LIV -1.0DPR -1.7CCR -2.5HCR 3.04SCS
AJCA 04/01/2019 PTAT 47%R 1.2 JUI 7.0 JPI 48%R 30
SIRE: SWEETIE PLUS IATOLAS BOLD {5} GJPI 79 25%ILE

NEXT DAM:

JX TATRO FARM KISS {3}
SIRE: JX OOMSDALE JACE GRATUDE GANNON {2}-ET GJPI 41 19%ILE

4TH DAM:

TATRO FARMS BOMBER KHAKI

LOT 165 MILL VALLEY BLACK APPLE JUICE USA 173433544

BORN 07/22/2018 TATTOO / MV11 P0
 FEMALE EFI 4.6%

JACQUE TONI AND TARYN BREEDER & OWNER
 SUNDERLAND, MA
 413-687-4883

PA -1430M -37F -40P
 -308CM\$ -307NM\$ -311FM\$
 -0.6PL 0.0DPR -0.1CCR 0.4HCR 3.23SCS
 PA TYPE 0.7 JPI 20%R -94
 ST SR DF RA RW RL FA FU
 1.3 -0.2 0.0 H0.8 0.5 P0.5 S0.4 1.3
 RH RUW UC UD TP TL RTR RTS
 0.4 -0.4 -0.3 S2.4 W0.2 L0.3

STEINHAUERS IATOLA APPLEJACK
 USA 115488982 GT50K BBR 100 JH1F 11JE968
 CDCB GPTA 04/01/2019 3184DAUS 455HRDS 7%RIP
 99%R -307M 0.10% 5F 5%ILE
 99%R 0.06% 1P -12CM\$ -21NM\$ -46FM\$ 61GM\$
 -1.6PL -5.3LIV 1.7DPR 2.6CCR 1.9HCR 3.35SCS
 AJCA 04/01/2019 1659DAUS
 GPTAT 99%R 1.6 GJUI 18.2 GJPI 98%R 9

SELLING OPEN

SIRE:
 RAPID BAY BLACK APPLE
 JECAN000108937051 91JE5757
 PA -971M -17F -24P
 -130CM\$ -134NM\$ -146FM\$
 0.0PL 1.4DPR 1.5CCR 1.3HCR 3.22SCS
 PA TYPE 1.0 JPI 34%R -37

RAPID BAY GETAWAY BELLE-ET EX 94-2E (CAN)
 JECAN000107536358
 2-05 305 2 13578 5.6 767 3.6 485 CAN 1677C
 3-08 305 2 16963 6.1 1041 3.6 613 CAN 2120C
 4-09 305 2 17955 6.0 1069 3.7 673 CAN 2329C
 PA -1634M -39F -49P
 -248CM\$ -246NM\$ -246FM\$
 1.7PL 1.0DPR 0.4CCR 0.8HCR 3.08SCS
 PA TYPE 0.5 JPI 37%R -83

DAM:
 MILL VALLEY TEQUILA JESS
 USA 118953104
 TATTOO MV2 / MV2
 DHIA HERD # 14-12-0531 CONTROL # 823
 2-00 218 2 6690 6.7 445 4.1 272 89DCR 942C
 3-01 263 2 9200 6.3 584 4.1 378 91DCR 1309C
 305 2X ME AVG 2L 11458M 742F 468P 1622C

TOWER VUE PRIME TEQUILA-ET
 USA 114816452 GTHD BBR 100 JH1F 76JE156
 CDCB GPTA 04/01/2019 4526DAUS 1350HRDS 15%RIP
 99%R -1441M 0.22% -29F 0%ILE
 99%R 0.09% -36P -383CM\$ -386NM\$ -399FM\$ -442GM\$
 -2.2PL -4.2LIV -4.4DPR -5.6CCR -1.7HCR 3.40SCS
 AJCA 04/01/2019 3022DAUS
 GPTAT 99%R 1.8 GJUI 25.3 GJPI 98%R -127

2-03 79% 3-06 79%
 ST SR DF RA RW RL FA FU RH RUW UC UD TP TL RTR RTS
 37 18 35 26 34 23 25 21 31 21 19 25 22 18 28 36
 PPA -6008M -183F -188P / YD -5231M -153F -156P
 CDCB PTA 04/01/2019 2RECS 54%R 0%ILE
 -1889M -56F -56P -486CM\$ -481NM\$ -476FM\$ -460GM\$
 -1.3PL -1.3LIV -1.3DPR -1.7CCR -0.6HCR 3.24SCS
 AJCA 04/01/2019 PTAT 50%R 0.4 JUI 10.0 JPI 46%R-152

MEADOW WINDS STARFIRE J-WOW {6} 88%
 USA 117564242
 TATTOO C412 /
 DHIA HERD # 14-12-0531 CONTROL # 39
 2-01 294 2 12850 5.7 730 3.7 473 95DCR 1636C
 3-02 305 2 15050 5.0 749 3.7 560 98DCR 1937C
 4-03 235 2 9540 5.4 515 3.7 349 93DCR 1207C
 5-03 265 2 13460 5.4 732 3.4 458 96DCR 1582C
 6-06 305 2 14760 6.0 887 3.9 579 96DCR 2004C
 305 2X ME AVG 5L 15039M 829F 554P 1915C

SISTER(S):
 MILL VALLEY APPLEJACK JOJO 90%
 3-06 277 2 15250 5.3 806 3.9 599 97DCR 2073C

PPA -2951M -121F -119P / YD -3609M -143F -126P
 CDCB PTA 04/01/2019 5RECS 52%R 0%ILE
 -1930M -76F -64P -485CM\$ -472NM\$ -448FM\$ -388GM\$
 0.6PL 1.8LIV 1.8DPR 2.2CCR 1.0HCR 3.10SCS
 AJCA 04/01/2019 PTAT 43%R 0.0 JUI 4.7 JPI 42%R-144
 SIRE: WINTERPLACE AMEDEO STARFIRE

NEXT DAM:
 MEADOW WINDS JUDY {5}
 SIRE: SHAMROCK GILLER GJPI -207 0%ILE

4TH DAM:
 MEADOW WINDS JUNO JULY {4}

LOT 166 JX ROCK MAPLE IMPISH URCHIN {5} USA 173381632

BORN 01/26/2018 TATTOO / R1408 P2
 FEMALE EFI 8.2%

BUELL, SUZANNE R BREEDER & OWNER
 EASTFORD, CT
 860-974-1808

PA 627M 42F 27P
 285CM\$ 273NM\$ 246FM\$
 1.5PL -1.9DPR -1.7CCR 0.7HCR 3.03SCS
 PA TYPE 0.4 JPI 34%R 78
 ST SR DF RA RW RL FA FU
 -1.2 0.1 -0.3 H0.2 0.1 P0.7 L0.1 0.7
 RH RUW UC UD TP TL RTR RTS
 -0.1 -0.1 -0.1 S0.5 C0.7 S0.7

MAINSTREAM IATOLA SPARKY
 USA 116117474 GT50K BBR 100 JH1F 111E1022
 CDCB GPTA 04/01/2019 2915DAUS 183HRDS 3%RIP
 99%R 569M 0.02% 31F 36%ILE
 99%R 0.03% 27P 317CM\$ 301NM\$ 265FM\$ 220GM\$
 2.6PL 2.0LIV -1.3DPR -2.4CCR 0.2HCR 2.98SCS
 AJCA 04/01/2019 2124DAUS
 GPTAT 99%R 1.0 GJUI 13.8 GJPI 99%R 91

SELLING OPEN

MFW VOLCANO IMPRESS 90%
 USA 067471943 GT8K BBR 100 JH1F
 DHIA HERD # 51-11-0210 CONTROL # 1943
 2-00 305 3 21040 4.3 904 3.3 685 103DCR 2365C
 3-04 305 3 22340 4.4 986 3.1 692 103DCR 2387C
 305 2X ME AVG 2L 22846M 998F 742P 2560C
 PPA 3427M 116F 111P / YD 3279M 115F 106P
 CDCB GPTA 04/01/2019 2RECS 85%R 96%ILE
 1304M 54F 47P 418CM\$ 409NM\$ 386FM\$ 323GM\$
 2.3PL -1.8LIV -2.1DPR -1.2CCR 1.1HCR 3.17SCS
 AJCA 04/01/2019 GPTAT 81%R 1.3 GJUI 15.2 GJPI 78%R 124

SIRE:

MFW SPARKY IMPISH-ET
 USA 119052516 GT99K BBR 100 JH1F 29JE3987
 CDCB GPTA 04/01/2019 429DAUS 54HRDS 86%RIP
 97%R 1623M 0.06% 90F 95%ILE
 97%R 0.04% 67P 598CM\$ 572NM\$ 512FM\$ 430GM\$
 1.6PL -0.7LIV -3.5DPR -2.9CCR 1.4HCR 3.17SCS
 AJCA 04/01/2019 197DAUS
 GPTAT 94%R 1.1 GJUI 4.5 GJPI 90%R 164

SEXING FASTRACK VINKA

JE840003010347693 GT80K BBR 100 JH1F 151JE24
 CDCB GPTA 04/01/2019 1436DAUS 125HRDS 21%RIP
 99%R 33M 0.11% 23F 30%ILE
 99%R 0.03% 7P 278CM\$ 267NM\$ 243FM\$ 228GM\$
 4.2PL 3.1LIV 0.6DPR 0.6CCR 0.4HCR 2.93SCS
 AJCA 04/01/2019 580DAUS
 GPTAT 98%R 0.5 GJUI 10.7 GJPI 95%R 74

DAM:

JX ROCK MAPLE VINKA SALOME {4}
 USA 119781377
 TATTOO / R1342
 DHIA HERD # 16-16-0057 CONTROL # 1342
 1-11 305 2 11810 5.4 635 3.7 439 91DCR 1518C
 305 2X ME AVG 1L 15061M 816F 571P 1975C
 2-05 75%
 ST SR DF RA RW RL FA FU RH RUW UC UD TP TL RTR RTS
 25 39 16 25 36 27 28 25 35 33 28 38 42 18 36 35
 PPA -1738M -55F -65P / YD -1962M -64F -73P
 CDCB PTA 04/01/2019 1RECS 50%R 11%ILE
 -370M -7F -14P -29CM\$ -27NM\$ -20FM\$ -40GM\$
 1.3PL 1.1LIV -0.2DPR -0.5CCR 0.0HCR 2.88SCS
 AJCA 04/01/2019 PTAT 45%R -0.4 JUI 6.7 JPI 44%R -9

JX ROCK MAPLE MOR JEZABEL {3}

90%
 USA 115582378
 TATTOO RMF / 1062
 DHIA HERD # 16-16-0057 CONTROL # 1062
 2-01 305 2 11270 4.6 519 3.3 369 94DCR 1274C
 3-03 305 2 11630 5.2 608 3.6 418 94DCR 1445C
 4-03 305 2 14250 4.7 664 3.6 508 94DCR 1756C
 5-04 305 2 13170 5.1 673 3.4 450 93DCR 1554C
 6-06 305 2 13220 4.4 577 3.3 441 93DCR 1523C
 7-09 300 2 14910 5.2 770 3.5 518 96DCR 1790C
 8-09 211 2 11130 4.8 530 3.6 399 90DCR 1379C
 305 2X ME AVG 7L 14019M 679F 484P 1674C
 PPA -1468M -61F -63P / YD -1171M -53F -53P
 CDCB PTA 04/01/2019 5RECS 58%R 4%ILE
 -448M -22F -22P -169CM\$ -161NM\$ -141FM\$ -167GM\$
 0.2PL -0.9LIV -0.7DPR -1.3CCR -0.7HCR 2.70SCS
 AJCA 04/01/2019 PTAT 51%R -0.6 JUI 2.6 JPI 51%R -42
 SIRE: WILSONVIEW KHAN MORGAN-ET GJPI -4 6%ILE

NEXT DAM:

JX ROCL MAPLE MONTANA DIVA {2} 84%
 4-01 305 2 15740 4.5 703 3.4 538 92DCR 1859C
 SIRE: ROCK MAPLE BROOK MONTANA-ET GJPI -46 4%ILE

4TH DAM:

JX ROCK MAPLE BIMBO {1} 90%
 10-02 305 2 17610 4.0 713 3.4 606 92DCR 1980C

LOT 167 JX ROCK MAPLE OLIVER TANQUERAY {5} USA 173214570

BORN 11/27/2017 TATTOO / R1402 P1
 FEMALE EFI 7.8%

PA 449M 25F 15P
 176CM\$ 174NM\$ 171FM\$
 1.0PL -1.0DPR -1.3CCR -0.6HCR 3.01SCS
 PA TYPE 1.2 JPI 33%R 44
 ST SR DF RA RW RL FA FU
 0.7 0.5 0.7 L1.0 0.4 P0.2 S0.2 0.3
 RH RUW UC UD TP TL RTR RTS
 1.2 0.7 0.1 S0.2 W0.2 S0.1

SELLING OPEN

SIRE:

DUTCH HOLLOW OLIVER-P
 USA 067184544 GT50K BBR 100 JH1F 7JE1219
 CDCB GPTA 04/01/2019 1081DAUS 307HRDS 10%RIP
 99%R 700M 0.06% 45F 46%ILE
 99%R -0.02% 21P 352CM\$ 352NM\$ 352FM\$ 252GM\$
 2.7PL 2.4LIV -2.1DPR -2.1CCR 0.0HCR 3.01SCS
 AJCA 04/01/2019 506DAUS
 GPTAT 98%R 2.3 GJUI 22.7 GJPI 96%R 94

DAM:

JX ROCK MAPLE NAVARONE QUEASY {4}
 USA 119050671
 TATTOO RMF / 1290
 DHIA HERD # 16-16-0057 CONTROL # 1290
 2-06 269 2 14330 5.0 717 3.7 532 94DCR 1840C
 305 2X ME AVG 2L 14254M 766F 556P 1924C
 2-10 82%
 ST SR DF RA RW RL FA FU RH RUW UC UD TP TL RTR RTS
 34 33 32 37 34 33 27 27 34 35 31 25 32 18 36 30
 PPA -123M -4F 9P / YD -16M 21F 12P
 CDCB PTA 04/01/2019 2RECS 46%R 13%ILE
 198M 4F 8P -1CM\$ -4NM\$ -11FM\$ -3GM\$
 -0.7PL -1.1LIV 0.1DPR -0.5CCR -1.2HCR 3.01SCS
 AJCA 04/01/2019 PTAT 37%R 0.1 JUI -12.6 JPI 37%R -7

BUELL, SUZANNE R OWNER
 EASTFORD, CT
 860-974-1808

BUELL, KENNETH M BREEDER
 EASTFORD, CT

ALL LYNNS LOUIE VALENTINO-ET
 USA 116279413 GT50K BBR 100 JH1C 7JE1038
 CDCB GPTA 04/01/2019 18108DAUS 2001HRDS 11%RIP
 99%R 746M -0.08% 19F 31%ILE
 99%R -0.01% 24P 277CM\$ 274NM\$ 268FM\$ 149GM\$
 4.1PL 3.3LIV -2.8DPR -3.3CCR 0.6HCR 2.98SCS
 AJCA 04/01/2019 8144DAUS
 GPTAT 99%R 1.8 GJUI 17.6 GJPI 99%R 75
 DUTCH HOLLOW MIK OLIVE-P 93%
 USA 116469076 GT8K BBR 100 JH1F
 TATTOO E799 / E799
 DHIA HERD # 21-10-0357 CONTROL # 3799
 2-08 305 3 22050 5.5 1210 3.5 767 102DCR 2651C
 5-03 305 3 21260 5.3 1131 3.3 712 101DCR 2459C
 6-08 305 3 24000 5.3 1277 3.4 818 102DCR 2826C
 7-08 305 3 27650 4.7 1302 3.4 953 102DCR 3293C
 305 2X ME AVG 5L 21253M 1170F 751P 2595C
 PPA 160M 108F 15P / YD -701M 78F -2P
 CDCB GPTA 04/01/2019 5RECS 87%R 73%ILE
 -59M 41F 4P 273CM\$ 262NM\$ 239FM\$ 217GM\$
 1.9PL 0.9LIV -0.6DPR -0.4CCR 1.0HCR 2.93SCS
 AJCA 04/01/2019 GPTAT 83%R 1.6 GJUI 23.3 GJPI 81%R 75

ROCK MAPLE VERMEER NAVARONE

USA 118294128
 CDCB PTA 04/01/2019 11DAUS 1HRDS 0%RIP
 64%R 288M 0.00% 14F 10%ILE
 65%R 0.00% 10P 18CM\$ 15NM\$ 10FM\$ 2GM\$
 -1.7PL -2.1LIV -0.9DPR -1.1CCR -1.4HCR 2.99SCS
 AJCA 04/01/2019 10DAUS
 PTAT 55%R -0.1 JUI -5.2 JPI 56%R 0

JX ROCK MAPLE GOOSE ONYX {3}

82%
 USA 118660398
 TATTOO RMF / 1214
 DHIA HERD # 16-16-0057 CONTROL # 1214
 2-03 305 2 13160 4.3 561 3.3 436 95DCR 1499C
 3-04 305 2 19030 3.8 716 3.5 659 98DCR 2059C
 305 2X ME AVG 3L 15802M 596F 534P 1693C
 PPA 27M -85F -8P / YD 185M -63F -1P
 CDCB PTA 04/01/2019 3RECS 55%R 11%ILE
 323M -12F 7P -25CM\$ -21NM\$ -13FM\$ -8GM\$
 0.5PL -0.2LIV 0.9DPR -0.2CCR -0.3HCR 2.97SCS
 AJCA 04/01/2019 PTAT 50%R 0.1 JUI -9.8 JPI 49%R -8
 SIRE: JX OOMSDALE ROCKET GOOSE {2}-ET GJPI 66 26%ILE

NEXT DAM:

ROCK MAPLE SKYLINE GIN 88%
 5-03 305 2 22840 4.1 935 3.4 775 95DCR 2568C
 SIRE: ROCKY HILL SKY LINE GJPI -75 3%ILE

4TH DAM:

ROCK MAPLE KHAN BOURBON 81%
 3-10 301 2 16620 3.9 643 3.2 531 90DCR 1762C

LOT 168 JX ROCK MAPLE FASTRACK TENNESSEE {4} USA 173176052

BORN 10/20/2017 TATTOO / R1397 P4
 FEMALE EFI 7.5%

PA 202M 34F 17P
 322CM\$ 303NM\$ 263FM\$
 3.4PL 0.6DPR 0.7CCR 0.0HCR 2.96SCS
 PA TYPE 0.3 JPI 37% 84
 ST SR DF RA RW RL FA FU
 0.6 -0.2 -0.3 L1.6 0.1 S0.1 S0.1 0.7
 RH RUW UC UD TP TL RTR RTS
 0.6 -0.2 -1.0 S0.9 C0.5 L0.2

SELLING OPEN

SIRE:

BW FASTRACK-ET
 USA 117460119 GT50K BBR 100 JH1F 7JE1190
 CDCB GPTA 04/01/2019 2650DAUS 478HRDS 24%RIP
 99%R 267M 0.16% 45F 48%ILE
 99%R 0.07% 23P 384CM\$ 361NM\$ 309FM\$ 284GM\$
 3.8PL 1.7LIV -0.8DPR -0.5CCR -0.3HCR 3.04SCS
 AJCA 04/01/2019 1302DAUS
 GPTAT 99%R 0.6 GJUI 10.5 GJPI 99%R 98

DAM:

JX ROCK MAPLE MADDEN QUILLEN {3}
 USA 119170898
 TATTOO RMF / 1299
 DHIA HERD # 16-16-0057 CONTROL # 1299
 2-00 288 2 14740 5.2 761 3.5 521 96DCR 1801C
 2-11 305 2 17330 5.6 966 4.0 692 96DCR 2396C
 305 2X ME AVG 2L 19566M 1032F 734P 2541C
 2-06 78% 3-01 82%
 ST SR DF RA RW RL FA FU RH RUW UC UD TP TL RTR RTS
 27 31 35 32 31 34 28 32 38 32 25 20 32 27 37 24
 PPA 63M 73F 27P / YD 315M 70F 30P
 CDCB PTA 04/01/2019 2RECS 54%R 68%ILE
 136M 23F 11P 259CM\$ 245NM\$ 216FM\$ 246GM\$
 3.0PL 2.1LIV 1.9DPR 1.8CCR 0.3HCR 2.87SCS
 AJCA 04/01/2019 PTAT 47%R -0.1 JUI -2.5 JPI 47%R 69

SISTER(S):

JX ROCK MAPLE ALLSTAR NEELEY {3} 85%
 3-06 305 2 16690 5.7 945 3.8 633 97DCR 2190C
 JX ROCK MAPLE IATOLA OLLIE {3} 82%
 3-04 282 2 18700 4.9 915 3.7 689 96DCR 2383C
 JX ROCK MAPLE APPLEJACK PIE {3} 85%
 3-01 303 2 19810 4.7 932 3.5 702 97DCR 2427C

BUELL, SUZANNE R BREEDER & OWNER
 EASTFORD, CT
 860-974-1808

BW RENEGADE-ET

USA 115883929 GT50K BBR 100 JH1F 200JE60
 CDCB GPTA 04/01/2019 9574DAUS 821HRDS 4%RIP
 99%R -1M 0.28% 55F 38%ILE
 99%R 0.09% 18P 333CM\$ 305NM\$ 243FM\$ 284GM\$
 0.6PL 0.0LIV 0.1DPR 0.8CCR 1.3HCR 3.05SCS
 AJCA 04/01/2019 3721DAUS
 GPTAT 99%R -0.1 GJUI -2.3 GJPI 99%R 84

BW AVERY SUZANNE ET119-ET

USA 110834126 GT50K BBR 100 JH1C 90%
 TATTOO ET119 / ET119
 DHIA HERD # 93-52-0150 CONTROL # 372
 2-11 305 2 24100 5.0 1195 3.3 797 95DCR 2752C
 365 2 28140 5.0 1395 3.3 942 DHIR 3254C
 5-00 305 3 22660 4.7 1070 3.4 772 94DCR 2667C
 365 3 26720 4.7 1252 3.4 909 DHIR 3141C
 305 2X ME AVG 3L 21613M 1026F 727P 2510C
 PPA 957M 34F 15P / YD 995M 31F 24P
 CDCB GPTA 04/01/2019 3RECS 94%R 47%ILE
 356M 2F 4P 162CM\$ 174NM\$ 200FM\$ 151GM\$
 4.3PL 4.6LIV 1.1DPR 1.5CCR 0.6HCR 3.07SCS
 AJCA 04/01/2019 GPTAT 92%R 0.3 GJUI 10.0 GJPI 91%R 43

VIDA BOA VALENTINO MADDEN {4}

USA 067415153 GT50K BBR 100 JH1F 1JE801
 CDCB GPTA 04/01/2019 3282DAUS 194HRDS 5%RIP
 99%R -124M 0.14% 21F 28%ILE
 99%R 0.06% 7P 280CM\$ 260NM\$ 219FM\$ 228GM\$
 4.2PL 3.2LIV 0.9DPR 0.7CCR 0.7HCR 2.89SCS
 AJCA 04/01/2019 389DAUS
 GPTAT 97%R 0.9 GJUI 7.2 GJPI 98%R 74

JX ROCK MAPLE ARTIST ILLEE {2}

81%
 USA 115099537
 TATTOO RMF / 1041
 DHIA HERD # 16-16-0057 CONTROL # 1041
 1-10 305 2 14640 4.7 682 3.3 479 93DCR 1654C
 2-10 305 2 21120 4.5 952 3.4 718 94DCR 2480C
 4-02 305 2 22550 4.2 954 3.4 758 94DCR 2574C
 5-03 266 2 12760 4.4 566 3.6 456 93DCR 1537C
 6-02 305 2 16980 4.6 777 3.3 557 93DCR 1923C
 7-02 305 2 19390 4.0 774 3.2 625 95DCR 2101C
 8-03 283 2 15480 4.4 684 3.4 534 95DCR 1833C
 305 2X ME AVG 8L 18698M 814F 631P 2142C
 PPA 1737M 59F 47P / YD 1219M 32F 32P
 CDCB PTA 04/01/2019 5RECS 61%R 50%ILE
 502M 12F 12P 185CM\$ 186NM\$ 192FM\$ 223GM\$
 2.5PL 0.8LIV 2.9DPR 3.2CCR -0.3HCR 2.83SCS
 AJCA 04/01/2019 PTAT 54%R -0.8 JUI -8.7 JPI 53%R 51
 SIRE: ISDK JAS ARTIST GJPI 51 22%ILE

SISTER(S):

JX ROCK MAPLE MATADOR FELIX {2} 83%
 4-05 282 2 23170 3.7 865 3.1 710 101DCR 2362C
 JX ROCK MAPLE TWISTER GOLLY GEE {2} 84%
 4-08 305 2 20660 4.5 924 3.5 721 93DCR 2476C

NEXT DAM:

JX RMF CLEE {1} 88%
 SIRE: SUMMETZ LESTER PATTON-ET GJPI -80 3%ILE

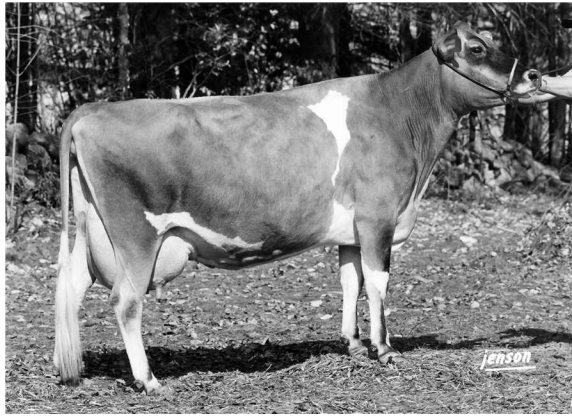

SPRINGDALE SAINT LUCKY-P, VG-87%
SIXTH DAM OF LOT 169

LOT 169 ROCK MAPLE MACHETE TAPESTRY USA 173175985

BORN 09/09/2017 TATTOO / R1391 P4
FEMALE EFI 7.9%

BUELL, SUZANNE R BREEDER & OWNER
EASTFORD, CT
860-974-1808

PA 528M 17F 19P
268CM\$ 261NM\$ 248FM\$
3.8PL 0.5DPR 0.5CCR 0.3HCR 2.94SCS
PA TYPE 0.4 JPI 37%R 79
ST SR DF RA RW RL FA FU
0.1 -0.4 0.2 0.2 -0.4 0.2 50.5 0.8
RH RUW UC UD TP TL RTR RTS
0.5 -0.1 0.1 51.1 50.5 50.1

ALL LYNNS RESTORE VIBRANT-ET
USA 116076850 GT50K BBR 100 JH1F 29JE3647
CDCB GPTA 04/01/2019 1092DAUS 264HRDS 7%RIP
99%R 1520M -0.27% 14F 26%ILE
99%R -0.10% 33P 214CM\$ 234NM\$ 280FM\$ 178GM\$
2.7PL 1.6LIV -1.2DPR 1.1CCR 1.7HCR 3.02SCS
AJCA 04/01/2019 684DAUS
GPTAT 99%R -0.4 GJUI -8.6 GJPI 98%R 70

BRED: 01/19/2019 DUE: 10/25/2019 TO
JX FARIA BROTHERS EUSEBIO {4}-ET
JE840003124526334 1JE921
CDCB GPTA 04/01/2019 1684DAUS 95HRDS 92%RIP
99%R 1571M -0.05% 65F 50%ILE
99%R 0.03% 62P 400CM\$ 377NM\$ 327FM\$ 188GM\$
0.0PL -2.6LIV -6.8DPR -4.6CCR -1.5HCR 3.07SCS
AJCA 04/01/2019 216DAUS
GPTAT 94%R 1.4 GJUI 11.7 GJPI 92%R 111

SUNSET CANYON IMPULS L MAID 4-ET 91%
USA 116519669 GT50K BBR 100 JH1F
TATTOO / C749
DHIA HERD # 92-23-0452 CONTROL # 1749
1-08 305 2 17030 6.0 1016 3.9 670 97DCR 2319C
365 2 19834 6.0 1192 4.0 794 97DCR 2750C
3-11 305 2 22730 5.8 1310 3.7 847 95DCR 2930C
305 2X ME AVG 2L 20902M 1242F 820P 2836C
PPA 1434M 244F 95P / YD 966M 209F 80P
CDCB GPTA 04/01/2019 2RECS 94%R 90%ILE
-9M 74F 24P 383CM\$ 346NM\$ 263FM\$ 261GM\$
0.6PL -1.1LIV -2.0DPR -1.9CCR -0.5HCR 3.10SCS
AJCA 04/01/2019 GPTAT 92%R 0.4 GJUI -1.1 GJPI 91%R 80

SIRE:
SUNSET CANYON MACHETE-ET
USA 117324107 GT50K BBR 100 JH1F 1JE792
CDCB GPTA 04/01/2019 3086DAUS 257HRDS 8%RIP
99%R 1138M -0.07% 39F 53%ILE
99%R -0.02% 36P 391CM\$ 388NM\$ 382FM\$ 318GM\$
3.8PL 1.9LIV -0.6DPR -0.1CCR 1.6HCR 3.01SCS
AJCA 04/01/2019 914DAUS
GPTAT 99%R 0.3 GJUI -1.6 GJPI 99%R 108

SUNSET CANYON MEDALIST-ET
USA 117013205 GT50K BBR 100 JH1F 29JE3735
CDCB GPTA 04/01/2019 1737DAUS 295HRDS 2%RIP
99%R 247M 0.06% 23F 35%ILE
99%R 0.01% 11P 302CM\$ 295NM\$ 280FM\$ 232GM\$
4.7PL 3.9LIV 0.1DPR -0.3CCR -0.5HCR 2.93SCS
AJCA 04/01/2019 1188DAUS
GPTAT 99%R 1.0 GJUI 22.8 GJPI 98%R 84

DAM:
ROCK MAPLE MEDALIST PATTERN
USA 118660316
TATTOO RMF / 1245
DHIA HERD # 16-16-0057 CONTROL # 1245
2-03 305 2 13950 4.5 624 3.4 473 95DCR 1634C
3-05 305 2 18360 4.6 843 3.7 682 97DCR 2295C
4-07 304 2 17870 4.5 801 3.9 699 96DCR 2254C
305 2X ME AVG 3L 18669M 833F 683P 2277C
2-05 84% 4-04 84%
ST SR DF RA RW RL FA FU RH RUW UC UD TP TL RTR RTS
34 31 32 21 35 33 25 36 38 33 32 24 32 15 37 30
PPA 329M -19F 28P / YD 285M -7F 20P
CDCB PTA 04/01/2019 3RECS 56%R 36%ILE
-83M -5F 2P 144CM\$ 134NM\$ 114FM\$ 131GM\$
3.8PL 2.0LIV 1.5DPR 1.0CCR -1.0HCR 2.87SCS
AJCA 04/01/2019 PTAT 50%R 0.5 JUI 17.6 JPI 49%R 50

ROCK MAPLE ROCKET INSIGNIA 74%
USA 115332928
TATTOO RMF / 1054
DHIA HERD # 16-16-0057 CONTROL # 1054
2-07 302 2 12630 5.2 654 3.6 456 91DCR 1576C
4-02 298 2 13580 5.1 692 3.7 496 93DCR 1715C
5-02 305 2 12640 4.7 599 3.7 472 93DCR 1613C
6-03 305 2 11370 4.8 543 3.7 416 93DCR 1438C
305 2X ME AVG 4L 12857M 638F 474P 1634C
PPA -2133M -89F -52P / YD -1442M -66F -36P
CDCB PTA 04/01/2019 4RECS 57%R 6%ILE
-614M -30F -16P -114CM\$ -120NM\$ -133FM\$ -52GM\$
0.6PL -0.5LIV 2.5DPR 1.7CCR -1.2HCR 2.86SCS
AJCA 04/01/2019 PTAT 50%R -0.4 JUI 1.7 JPI 51%R -21
SIRE: O.F. BARBER ROCKET GJPI 3 5%ILE

NEXT DAM:
MERRELL LESTER LACE 87%
4-11 305 2 17570 4.7 818 3.8 670 92DCR 2239C
SIRE: HIGHLAND DUNCAN LESTER GJPI -84 3%ILE

4TH DAM:
MERRELL BOOMER LUCKY 87%

LOT 170 JX ROCK MAPLE UNDERWOOD TONKA {3} USA 173175958

BORN 08/23/2017 TATTOO / R1388 P7
 FEMALE EFI 7.8%

PA 1350M 60F 39P
 369CM\$ 371NM\$ 377FM\$
 1.1PL -0.6DPR 0.6CCR 1.6HCR 3.0ISCS
 PA TYPE 0.3 JPI 34%R 104
 ST SR DF RA RW RL FA FU
 0.2 0.8 0.6 L0.0 0.5 S0.1 S0.2 0.2
 RH RUW UC UD TP TL RTR RTS
 -0.5 0.5 0.2 D0.6 C0.8 S0.2

SISTER(S):
 JX ROCK MAPLE MARCIN RAMONA {3} 83%
 1-10 305 2 19120 5.3 1006 3.8 727 95DCR 2515C

SIRE:
 JX FARIA BROTHERS UNDERWOOD {3}
 JE840003012576023 GT80K BBR 92 JH1F 1JE908
 CDCB GPTA 04/01/2019 586DAUS 40HRDS 52%RIP
 98%R 2231M -0.13% 77F 80%ILE
 98%R -0.08% 63P 482CM\$ 487NM\$ 500FM\$ 397GM\$
 1.4PL -3.4LIV -2.3DPR -0.5CCR 3.0HCR 2.98SCS
 AJCA 04/01/2019 86DAUS
 GPTAT 89%R 0.4 GJUI -2.7 GJPI 90%R 144

DAM:
 JX ROCK MAPLE VERMEER NAVAHO {2}
 USA 118309389
 TATTOO RMF / 1167
 DHIA HERD # 16-16-0057 CONTROL # 1168
 3-02 305 2 17490 4.9 863 3.2 568 95DCR 1961C
 4-06 305 2 20760 5.1 1065 3.4 714 97DCR 2467C
 5-08 287 2 18450 5.3 971 3.6 663 96DCR 2292C
 6-07 305 2 18460 5.2 963 3.7 676 96DCR 2338C
 305 2X ME AVG 5L 19405M 983F 672P 2323C
 2-06 80% 3-10 84%
 ST SR DF RA RW RL FA FU RH RUW UC UD TP TL RTR RTS
 45 36 34 28 37 24 25 45 36 34 34 31 28 24 47 29
 PPA 1874M 129F 51P / YD 1179M 97F 36P
 CDCB PTA 04/01/2019 5RECS 52%R 71%ILE
 468M 43F 15P 256CM\$ 255NM\$ 253FM\$ 256GM\$
 0.7PL 0.9LIV 1.2DPR 1.7CCR 0.2HCR 3.04SCS
 AJCA 04/01/2019 PTAT 48%R 0.1 JUI 0.2 JPI 46%R 63
 SISTER(S):
 JX ROCK MAPLE FOREST KODY {2} 84%
 JX ROCK MAPLE GANNON LARAMIE {2} 84%
 4-02 305 2 20270 4.3 863 3.0 614 95DCR 2117C

BRED: 01/04/2019 DUE: 10/10/2019 TO
 JX FARIA BROTHERS FIGO {3}-ET
 JE840003135124340 7JE1602
 CDCB GPTA 04/01/2019 0%RIP
 75%R 1448M -0.14% 39F 50%ILE
 75%R -0.03% 45P 378CM\$ 376NM\$ 371FM\$ 331GM\$
 2.5PL 0.2LIV 0.0DPR 0.2CCR 1.6HCR 3.03SCS
 AJCA 04/01/2019 ODAUS
 GPTAT 75%R 1.1 GJUI 13.2 GJPI 70%R 120

BUELL, SUZANNE R BREEDER & OWNER
 EASTFORD, CT
 860-974-1808

ALL LYNN'S LEGAL VOLCANO-ET
 USA 117222807 GT50K BBR 100 JH1F 29JE3762
 CDCB GPTA 04/01/2019 5832DAUS 370HRDS 11%RIP
 99%R 1568M -0.09% 55F 63%ILE
 99%R -0.04% 48P 438CM\$ 434NM\$ 428FM\$ 315GM\$
 3.3PL -1.3LIV -3.3DPR -1.1CCR 3.7HCR 2.90SCS
 AJCA 04/01/2019 1382DAUS
 GPTAT 99%R 1.3 GJUI 12.2 GJPI 99%R 135
 JX FARIA BROTHERS MAXIMUM 91232 {2}
 JE840003008304342 GT80K BBR 83
 DHIA HERD # 74-97-4513 CONTROL # 91232
 PPA 3190M 193F 106P / YD 3207M 192F 106P
 CDCB GPTA 04/01/2019 1RECS 73%R 63%ILE
 544M 45F 23P 241CM\$ 228NM\$ 202FM\$ 205GM\$
 0.1PL -2.1LIV -0.3DPR 0.3CCR 0.4HCR 2.92SCS
 AJCA 04/01/2019 GPTAT 55%R 0.0 GJUI -2.9 GJPI 65%R 67

CAVE CREEK VERMEER-ET
 USA 114849531 GT50K BBR 100 JH1F 1JE666
 CDCB GPTA 04/01/2019 5576DAUS 655HRDS 3%RIP
 99%R 272M 0.18% 49F 28%ILE
 99%R 0.03% 16P 264CM\$ 253NM\$ 227FM\$ 230GM\$
 1.0PL 0.5LIV 0.5DPR 0.8CCR -0.8HCR 3.05SCS
 AJCA 04/01/2019 2051DAUS
 GPTAT 99%R -0.9 GJUI -12.1 GJPI 99%R 55

JX RMF MANUEL HATTIE {1} 90%
 USA 114824943
 TATTOO / J141
 DHIA HERD # 16-16-0057 CONTROL # 141
 1-08 305 2 12000 4.5 541 3.2 388 94DCR 1339C
 3-00 266 2 19070 4.6 872 3.0 578 85DCR 1993C
 4-00 305 2 23340 4.6 1062 3.2 742 96DCR 2561C
 305 2X ME AVG 4L 19047M 877F 599P 2066C
 PPA 2096M 86F 20P / YD 991M 44F 2P
 CDCB PTA 04/01/2019 4RECS 51%R 32%ILE
 432M 19F 3P 104CM\$ 120NM\$ 155FM\$ 161GM\$
 -0.4PL 0.5LIV 1.8DPR 2.3CCR 1.1HCR 3.00SCS
 AJCA 04/01/2019 PTAT 40%R 0.7 JUI 4.5 JPI 39%R 28
 SIRE: ROCK MAPLE CENTURION MANUEL

LOT 171 JX ROCK MAPLE KYRAN TRACE {4} USA 172958273

BORN 06/17/2017 TATTOO / R1381 P1
 FEMALE EFI 6.9%

BUELL, SUZANNE R BREEDER & OWNER
 EASTFORD, CT
 860-974-1808

PA 995M 14F 19P
 90CM\$ 104NM\$ 140FM\$
 0.1PL -1.1DPR -1.2CCR -0.6HCR 2.85SCS
 PA TYPE 0.1 JPI 34%R 36
 ST SR DF RA RW RL FA FU
 0.3 -0.4 0.4 L0.2 -0.4 S0.3 L0.2 -0.2
 RH RUW UC UD TP TL RTR RTS
 0.4 0.2 0.4 D0.1 W0.7 L0.2

TOLLENAARS IMPULS LOUIE 260-ET
 USA 061929276 GT50K BBR 100 JH1C 141E473
 CDCB GPTA 04/01/2019 5271DAUS 857HRDS 3%RIP
 99%R 968M -0.03% 40F 25%ILE
 99%R -0.06% 22P 212CM\$ 224NM\$ 249FM\$ 165GM\$
 1.3PL -0.6LIV -0.7DPR -2.0CCR -3.2HCR 3.02SCS
 AJCA 04/01/2019 2678DAUS
 GPTAT 99%R -0.2 GJUI -2.5 GJPI 99%R 48

BRED: 12/30/2018 DUE: 10/05/2019 TO
 JX FARIA BROTHERS BADGER {3}
 JE840003011199089 1JE862
 CDCB GPTA 04/01/2019 5827DAUS 181HRDS 22%RIP
 99%R 1000M -0.07% 33F 27%ILE
 99%R -0.03% 29P 243CM\$ 240NM\$ 238FM\$ 141GM\$
 2.2PL 0.1LIV -2.6DPR -2.6CCR 3.5HCR 2.81SCS
 AJCA 04/01/2019 472DAUS
 GPTAT 97%R -0.1 GJUI -1.1 GJPI 99%R 70

O.F. CAMPBELL KASSANDRA 91%
 USA 067126354 GT3K BBR 100 JH1F
 TATTOO / F6354
 DHIA HERD # 35-49-0017 CONTROL # 6354
 5-05 305 2 22540 4.8 1079 3.8 846 104DCR 2900C
 6-05 305 2 23430 4.9 1143 3.6 834 104DCR 2883C
 8-00 305 2 21980 4.8 1046 3.5 780 104DCR 2696C
 9-04 292 2 16590 4.9 805 3.4 570 104DCR 1969C
 305 2X ME AVG 7L 21794M 1023F 781P 2679C
 PPA 3490M 123F 104P / YD 2114M 67F 58P
 CDCB GPTA 04/01/2019 5RECS 86%R 68%ILE
 745M 10F 14P 238CM\$ 244NM\$ 264FM\$ 189GM\$
 3.8PL 2.1LIV -0.6DPR -0.1CCR 0.5HCR 2.68SCS
 AJCA 04/01/2019 GPTAT 81%R 1.3 GJUI 22.8 GJPI 79%R 85

SIRE:
 O.F. LOUIE KYRAN
 USA 067198191 GT50K BBR 100 JH1F 141E565
 CDCB GPTA 04/01/2019 101DAUS 32HRDS 32%RIP
 93%R 1557M -0.26% 18F 22%ILE
 94%R -0.13% 29P 178CM\$ 200NM\$ 254FM\$ 159GM\$
 0.5PL 0.1LIV -0.8DPR -0.7CCR -0.7HCR 2.73SCS
 AJCA 04/01/2019 40DAUS
 GPTAT 88%R 0.3 GJUI 10.2 GJPI 88%R 73

JX ROCKLANDS TOPEKA MAGICIAN {4}
 USA 067273219 GT8K BBR 93 JH1F
 CDCB GPTA 04/01/2019 25%RIP
 81%R 621M -0.01% 27F 14%ILE
 81%R -0.02% 18P 66CM\$ 70NM\$ 77FM\$ -6GM\$
 0.0PL -5.4LIV -3.3DPR -3.3CCR -1.4HCR 3.16SCS
 AJCA 04/01/2019 8DAUS
 GPTAT 80%R 0.8 GJUI 8.1 GJPI 75%R 11

DAM:
 JX ROCK MAPLE MAGICIAN RHIANNA {3}
 USA 119523203 GT BBR 86
 TATTOO / R1323
 DHIA HERD # 16-16-0057 CONTROL # 1323
 1-10 305 2 15070 4.8 717 3.6 539 95DCR 1863C
 305 2X ME AVG 1L 20346M 962F 731P 2527C
 2-04 79%
 ST SR DF RA RW RL FA FU RH RUW UC UD TP TL RTR RTS
 26 35 31 34 31 37 24 28 40 30 27 20 37 22 34 32
 PPA 388M 10F 7P / YD 410M 8F 10P
 CDCB GPTA 04/01/2019 2RECS 56%R 14%ILE
 433M 10F 8P 1CM\$ 8NM\$ 25FM\$ -19GM\$
 -0.4PL -2.6LIV -1.3DPR -1.6CCR -0.5HCR 2.96SCS
 AJCA 04/01/2019 GPTAT 50%R -0.2 GJUI -9.1 GJPI 48%R -2

JX ROCK MAPLE JOSE MELODY {2} 83%
 USA 117064984
 TATTOO RMF / 1139
 DHIA HERD # 16-16-0057 CONTROL # 1139
 1-11 305 2 15010 4.5 675 3.4 506 93DCR 1748C
 3-03 300 2 13960 5.3 735 3.6 509 94DCR 1760C
 4-00 305 2 15840 4.7 743 3.6 570 96DCR 1971C
 5-03 305 2 21210 4.5 965 3.6 767 98DCR 2607C
 305 2X ME AVG 4L 18624M 875F 661P 2274C
 PPA 1902M 85F 81P / YD 1272M 48F 54P
 CDCB PTA 04/01/2019 3RECS 49%R 16%ILE
 323M 6F 14P 29CM\$ 23NM\$ 8FM\$ 36GM\$
 -0.7PL -0.3LIV 0.6DPR 1.0CCR 0.2HCR 3.01SCS
 AJCA 04/01/2019 PTAT 43%R -1.0 JUI -23.1 JPI 40%R 6
 SIRE: MAINSTREAM JEWEL JOSE GJPI -52 3%ILE

SISTER(S):
 JX ROCK MAPLE LANCE OBAMA {2} 83%
 2-08 305 2 19410 5.2 1009 3.6 691 96DCR 2389C

NEXT DAM:
 JX RMF IN TUNE {1} 82%
 4-09 305 2 22160 4.2 936 3.2 717 94DCR 2475C
 SIRE: ROCK MAPLE CENTURION MALLOY

LOT 172 JX HIGHLAND HARRIS Z CANDYDROP {5} USA 067743642

BORN 07/31/2017 P3
 FEMALE EFI 8.4% AMERICAN ID 3642 / 3642

PA 1363M 43F 43P
 260CM\$ 257NM\$ 251FM\$
 0.7PL -3.1DPR -2.8CCR -0.9HCR 3.04SCS
 PA TYPE 0.7 JPI 38%R 76
 ST SR DF RA RW RL FA FU
 0.4 0.4 0.8 H0.2 0.2 P0.2 L0.1 0.6
 RH RUW UC UD TP TL RTR RTS
 0.2 0.6 0.1 S0.2 C0.1 L0.4

BRED: 10/11/2018 DUE: 07/17/2019 TO
 JX FARIA BROTHERS FAMILIA {3}-ET
 JE840003126052286 551JE1699
 CDCB GPTA 04/01/2019 0%RIP
 76%R 730M 0.24% 83F 98%ILE
 77%R 0.06% 38P 637CM\$ 609NM\$ 550FM\$ 497GM\$
 4.8PL 1.5LIV -1.3DPR -0.9CCR 0.1HCR 2.91SCS
 AJCA 04/01/2019 ODAUS
 GPTAT 76%R 2.0 GJUI 18.9 GJPI 72%R 171
 BRED USING SEXED SEMEN

THEN:
 PASTURE BRED FROM: 10/23/2018 DUE AFTER: 07/29/2019 TO
 JX LUCKY HILL PHENWAY {6}-ET
 USA 173036185
 CDCB GPTA 03/05/2019 0%RIP
 72%R 815M 0.09% 57F 66%ILE
 73%R 0.07% 43P 492CM\$ 459NM\$ 391FM\$ 371GM\$
 3.0PL 0.7LIV -1.4DPR -0.9CCR 1.4HCR 2.90SCS
 AJCA 03/05/2019 ODAUS
 GPTAT 75%R 1.4 GJUI 12.0 GJPI 69%R 145

SISTER(S):
 HIGHLAND STACY Z CANDYDROP 86%

SIRE:
 JX SCHULTZ VOLCANO HARRIS {4}
 USA 118157731 GT80K BBR 100 JH1F 29JE3866
 CDCB GPTA 04/01/2019 6143DAUS 236HRDS 18%RIP
 99%R 2045M -0.08% 80F 85%ILE
 99%R 0.03% 80P 541CM\$ 509NM\$ 441FM\$ 335GM\$
 0.9PL -5.2LIV -5.9DPR -4.1CCR 1.3HCR 2.92SCS
 AJCA 04/01/2019 1632DAUS
 GPTAT 99%R 1.0 GJUI 5.6 GJPI 99%R 163

DAM:
 HIGHLAND ZAYD C CANDYDROP {6}
 USA 067463248
 DHIA HERD # 11-23-0092 CONTROL # 3248
 2-00 304 2 16810 4.3 719 2.8 478 104DCR 1646C
 3-00 305 2 17960 4.9 882 3.4 611 104DCR 2111C
 305 2X ME AVG 2L 21790M 984F 670P 2311C
 2-02 80% 3-04 80%
 ST SR DF RA RW RL FA FU RH RUW UC UD TP TL RTR RTS
 37 31 32 21 27 29 26 24 29 29 36 20 37 24 42 27
 PPA -9M -58F -34P / YD 577M -24F -13P
 CDCB PTA 04/01/2019 3RECS 59%R 14%ILE
 681M 5F 6P -22CM\$ 5NM\$ 61FM\$ -18GM\$
 0.4PL -0.5LIV -0.3DPR -1.4CCR -3.1HCR 3.16SCS
 AJCA 04/01/2019 PTAT 50%R 0.4 JUI -0.5 JPI 51%R -12

MASON SCOTT & HEIDI OWNER
 N STRATFORD, NH
 603-922-8377

HIGHLAND FARMS BREEDER
 CORNISH, ME

ALL LYNN'S LEGAL VOLCANO-ET
 USA 117222807 GT50K BBR 100 JH1F 29JE3762
 CDCB GPTA 04/01/2019 5832DAUS 370HRDS 11%RIP
 99%R 1568M -0.09% 55F 63%ILE
 99%R -0.04% 48P 438CM\$ 434NM\$ 428FM\$ 315GM\$
 3.3PL -1.3LIV -3.3DPR -1.1CCR 3.7HCR 2.90SCS
 AJCA 04/01/2019 1382DAUS
 GPTAT 99%R 1.3 GJUI 12.2 GJPI 99%R 135
 JX SCHULTZ DALE HARMAIL {3} 86%
 USA 067269177 GT3K BBR 93 JH1F
 TATTOO L177 / L177
 DHIA HERD # 52-98-0014 CONTROL # 9177
 3-10 305 2 12870 4.6 597 3.6 465 103DCR 1599C
 4-10 209 2 13330 4.7 623 3.6 476 98DCR 1645C
 5-10 254 2 11630 4.2 493 3.6 424 103DCR 1377C
 6-10 209 2 8280 5.3 442 3.5 288 97DCR 995C
 305 2X ME AVG 7L 15183M 704F 539P 1834C
 PPA 1092M -1F 44P / YD 2071M 56F 73P
 CDCB GPTA 04/01/2019 5RECS 85%R 48%ILE
 783M 24F 30P 191CM\$ 178NM\$ 152FM\$ 125GM\$
 1.0PL -2.6LIV -1.5DPR -1.1CCR -0.5HCR 2.91SCS
 AJCA 04/01/2019 GPTAT 79%R 0.3 GJUI 2.3 GJPI 79%R 58

CAL-MART PLUS ZAYD {5}
 USA 117349003 GT50K BBR 100 JH1F 1JE794
 CDCB GPTA 04/01/2019 8337DAUS 416HRDS 4%RIP
 99%R 1107M 0.00% 53F 32%ILE
 99%R -0.03% 34P 282CM\$ 281NM\$ 281FM\$ 216GM\$
 1.2PL -2.1LIV -0.5DPR -2.5CCR -6.1HCR 3.07SCS
 AJCA 04/01/2019 992DAUS
 GPTAT 99%R 0.3 GJUI 2.0 GJPI 99%R 69

HIGHLAND CARRIER A CANDYDROP 83%
 USA 067182518 GT3K BBR 100 JH1F
 DHIA HERD # 11-23-0092 CONTROL # 2518
 2-01 305 2 21860 4.0 882 2.9 631 104DCR 2174C
 3-01 305 2 20460 3.6 738 3.1 633 104DCR 2054C
 4-03 305 2 16890 4.0 677 3.0 502 104DCR 1730C
 305 2X ME AVG 3L 22490M 875F 673P 2276C
 PPA 2350M -61F 2P / YD 1498M -54F -7P
 CDCB GPTA 04/01/2019 3RECS 83%R 5%ILE
 473M -28F -7P -185CM\$ -149NM\$ -73FM\$ -141GM\$
 -0.3PL 1.2LIV 0.0DPR -0.4CCR 0.0HCR 3.06SCS
 AJCA 04/01/2019 GPTAT 78%R -0.2 GJUI -6.1 GJPI 75%R -48
 SIRE: BW CARRIER-ET GJPI -20 5%ILE

SISTER(S):
 HIGHLAND RILEY A CANDYDROP 88%
 3-01 305 2 23080 4.8 1112 3.3 757 104DCR 2614C

NEXT DAM:
 HIGHLAND AJAY H CANDYDROP 88%
 3-10 305 2 24020 5.1 1216 3.2 778 104DCR 2686C
 SIRE: HIGHLAND MOR AJAY JPI -4 5%ILE

4TH DAM:
 HIGHLAND HALLMARK H CANDYDROP 84%
 5-04 288 2 17790 5.3 948 3.5 619 104DCR 2139C

LOT 173 JX HIGHLAND HARRIS I WENDY {5} USA 067743645

BORN 08/10/2017 P6
 FEMALE EFI 8.2% AMERICAN ID 3645 / 3645

PA 810M 45F 43P
 331CM\$ 299NM\$ 232FM\$
 1.0PL -2.6DPR -1.3CCR 0.7HCR 2.94SCS
 PA TYPE 0.3 JPI 38% 98
 ST SR DF RA RW RL FA FU
 0.2 0.5 0.2 L0.2 -0.1 P0.3 S0.4 0.5
 RH RUW UC UD TP TL RTR RTS
 0.4 -0.1 0.1 S0.4 W0.2 L0.5

PASTURE BRED FROM: 10/23/2018 DUE AFTER: 07/29/2019 TO
 JX LUCKY HILL PHENWAY {6}-ET
 USA 173036185
 CDCB GPTA 04/01/2019 0%RIP
 75%R 871M 0.10% 61F 75%ILE
 75%R 0.08% 48P 510CM\$ 473NM\$ 394FM\$ 376GM\$
 2.8PL 0.2LIV -1.9DPR -0.6CCR 1.4HCR 2.93SCS
 AJCA 04/01/2019 ODAUS
 GPTAT 75%R 1.3 GJUI 10.0 GJPI 71%R 149

SIRE:
 JX SCHULTZ VOLCANO HARRIS {4}
 USA 118157731 GT80K BBR 100 JH1F 29JE3866
 CDCB GPTA 04/01/2019 6143DAUS 236HRDS 18%RIP
 99%R 2045M -0.08% 80F 85%ILE
 99%R 0.03% 80P 541CM\$ 509NM\$ 441FM\$ 335GM\$
 0.9PL -5.2LIV -5.9DPR -4.1CCR 1.3HCR 2.92SCS
 AJCA 04/01/2019 1632DAUS
 GPTAT 99%R 1.0 GJUI 5.6 GJPI 99%R 163

DAM:
 HIGHLAND IMPULS LT WENDY
 USA 067222960
 DHIA HERD # 11-23-0092 CONTROL # 2960
 2-00 305 2 15020 5.5 830 4.0 602 104DCR 2084C
 3-00 297 2 17040 5.2 880 3.9 673 104DCR 2330C
 4-01 283 2 17070 5.5 935 3.6 621 104DCR 2147C
 5-01 279 2 16790 5.5 927 3.8 640 103DCR 2214C
 305 2X ME AVG 4L 19752M 1056F 749P 2592C
 2-05 83% 3-00 84%
 ST SR DF RA RW RL FA FU RH RUW UC UD TP TL RTR RTS
 40 36 32 32 31 28 27 27 37 40 36 22 26 28 31 32
 PPA -210M 64F 44P / YD -801M 22F 15P
 CDCB PTA 04/01/2019 5RECS 60%R 26%ILE
 -425M 9F 6P 120CM\$ 89NM\$ 22FM\$ 97GM\$
 1.0PL 0.1LIV 0.8DPR 1.6CCR 0.1HCR 2.95SCS
 AJCA 04/01/2019 PTAT 52%R -0.4 JUI 1.0 JPI 52%R 33

SISTER(S):
 HIGHLAND PROJECT L WENDY 87%
 4-07 305 2 21670 4.7 1012 3.5 767 104DCR 2651C
 HIGHLAND PLUS L WENDY {6} 85%
 2-10 285 2 16530 5.3 884 3.9 651 103DCR 2253C

MASON SCOTT & HEIDI OWNER
 N STRATFORD, NH
 603-922-8377

HIGHLAND FARMS BREEDER
 CORNISH, ME

ALL LYNNS LEGAL VOLCANO-ET
 USA 117222807 GT50K BBR 100 JH1F 29JE3762
 CDCB GPTA 04/01/2019 5832DAUS 370HRDS 11%RIP
 99%R 1568M -0.09% 55F 63%ILE
 99%R -0.04% 48P 438CM\$ 434NM\$ 428FM\$ 315GM\$
 3.3PL -1.3LIV -3.3DPR -1.1CCR 3.7HCR 2.90SCS
 AJCA 04/01/2019 1382DAUS
 GPTAT 99%R 1.3 GJUI 12.2 GJPI 99%R 135
 JX SCHULTZ DALE HARMAIL {3} 86%
 USA 067269177 GT3K BBR 93 JH1F
 TATTOO L177 / L177
 DHIA HERD # 52-98-0014 CONTROL # 9177
 3-10 305 2 12870 4.6 597 3.6 465 103DCR 1599C
 4-10 209 2 13330 4.7 623 3.6 476 98DCR 1645C
 5-10 254 2 11630 4.2 493 3.6 424 103DCR 1377C
 6-10 209 2 8280 5.3 442 3.5 288 97DCR 995C
 305 2X ME AVG 7L 15183M 704F 539P 1834C
 PPA 1092M -1F 44P / YD 2071M 56F 73P
 CDCB GPTA 04/01/2019 5RECS 85%R 48%ILE
 783M 24F 30P 191CM\$ 178NM\$ 152FM\$ 125GM\$
 1.0PL -2.6LIV -1.5DPR -1.1CCR -0.5HCR 2.91SCS
 AJCA 04/01/2019 GPTAT 79%R 0.3 GJUI 2.3 GJPI 79%R 58

ISDK Q IMPULS
 JEDNK000000301592 GTHD BBR 100 JH1F 236JE3
 CDCB GPTA 04/01/2019 32162DAUS 3088HRDS 3%RIP
 99%R 35M 0.16% 34F 25%ILE
 99%R 0.11% 23P 267CM\$ 233NM\$ 159FM\$ 234GM\$
 0.7PL -0.6LIV 0.8DPR 1.6CCR 0.1HCR 3.09SCS
 AJCA 04/01/2019 17729DAUS
 GPTAT 99%R -0.4 GJUI -2.5 GJPI 99%R 72

HIGHLAND LIEUTENANT L WENDY 81%
 USA 067102115
 DHIA HERD # 11-23-0092 CONTROL # 2115
 2-02 284 2 14700 5.2 764 3.8 553 103DCR 1913C
 3-02 304 2 17420 5.4 937 3.5 611 104DCR 2112C
 4-02 305 2 14930 5.5 819 3.7 555 104DCR 1920C
 5-02 305 2 15150 5.7 860 3.8 581 104DCR 2010C
 305 2X ME AVG 5L 16523M 892F 596P 2060C
 PPA -2160M -43F -52P / YD -1914M -42F -40P
 CDCB PTA 04/01/2019 5RECS 67%R 5%ILE
 -875M -18F -16P -123CM\$ -140NM\$ -178FM\$ -123GM\$
 -0.3PL 0.5LIV 0.2DPR 0.9CCR 0.1HCR 2.95SCS
 AJCA 04/01/2019 PTAT 57%R -1.1 JUI -4.9 JPI 57%R -40
 SIRE: WOODSTOCK LLV LIEUTENANT-ET GJPI -4 6%ILE

SISTER(S):
 HIGHLAND MOR L WENDY 90%
 4-04 305 2 16730 5.6 935 3.3 544 104DCR 1878C

NEXT DAM:
 HIGHLAND LESTER S WENDY 91%
 4-10 305 2 20480 4.3 874 3.3 681 98DCR 2339C
 SIRE: HIGHLAND DUNCAN LESTER GJPI -84 3%ILE

4TH DAM:
 HIGHLAND SPORTSMAN S. WENDY 81%
 5-11 305 2 15400 5.6 865 3.8 584 DHIR 1900C

LOT 174 JX DUTCH HOLLOW METALICA AURILIA {6} JE840003144080124

BORN 09/22/2017 P2
 FEMALE EFI 7.3% AMERICAN ID 6915 / 6915

PA 380M 17F 10P
 210CM\$ 208NM\$ 206FM\$
 3.1PL 0.2DPR -0.2CCR 0.0HCR 2.79SCS
 PA TYPE 1.0 JPI 37%R 62
 ST SR DF RA RW RL FA FU
 -0.1 0.1 0.3 L0.0 TP 0.3 S0.2 0.9
 RH RUW UC UD TP TL RTR RTS
 1.1 0.5 -0.2 S0.9 W0.1 S0.1

BRED: 10/11/2018 DUE: 07/17/2019 TO
 JX FARIA BROTHERS FAMILIA {3}-ET
 JE840003126052286 551JE1699
 CDCB GPTA 04/01/2019 0%RIP
 76%R 730M 0.24% 83F 98%ILE
 77%R 0.06% 38P 637CM\$ 609NM\$ 550FM\$ 497GM\$
 4.8PL 1.5LIV -1.3DPR -0.9CCR 0.1HCR 2.91SCS
 AJCA 04/01/2019 ODAUS
 GPTAT 76%R 2.0 GJUI 18.9 GJPI 72%R 171
 BRED USING SEXED SEMEN

THEN:
 PASTURE BRED FROM: 10/31/2018 DUE AFTER: 08/06/2019 TO
 JX LUCKY HILL PHENWAY {6}-ET
 USA 173036185
 CDCB GPTA 03/05/2019 0%RIP
 72%R 815M 0.09% 57F 66%ILE
 73%R 0.07% 43P 492CM\$ 459NM\$ 391FM\$ 371GM\$
 3.0PL 0.7LIV -1.4DPR -0.9CCR 1.4HCR 2.90SCS
 AJCA 03/05/2019 ODAUS
 GPTAT 75%R 1.4 GJUI 12.0 GJPI 69%R 145

SIRE:
 BW METALICA-ET
 USA 117961544 GT50K BBR 100 JH1C 7JE1251
 CDCB GPTA 04/01/2019 959DAUS 267HRDS 8%RIP
 99%R 69M 0.08% 20F 38%ILE
 99%R 0.03% 9P 321CM\$ 305NM\$ 273FM\$ 288GM\$
 4.6PL 2.6LIV 1.6DPR 0.8CCR 1.6HCR 2.77SCS
 AJCA 04/01/2019 465DAUS
 GPTAT 98%R 1.6 GJUI 17.6 GJPI 96%R 94

DAM:
 JX DUTCH HOLLOW GALT AURELIA {5}
 JE840003123600455
 TATTOO / G708
 DHIA HERD # 21-10-0357 CONTROL # 5708
 1-11 305 3 18650 4.6 850 3.2 600 101DCR 2071C
 2-11 305 3 19970 4.9 986 3.3 665 102DCR 2297C
 305 2X ME AVG 3L 15471M 733F 509P 1758C
 2-02 80% 3-04 77%
 ST SR DF RA RW RL FA FU RH RUW UC UD TP TL RTR RTS
 37 33 32 25 30 33 27 17 36 30 35 26 29 18 34 37
 PPA 308M -17F -22P / YD 1250M 14F 10P
 CDCB PTA 04/01/2019 3RECS 60%R 30%ILE
 690M 14F 11P 99CM\$ 111NM\$ 139FM\$ 63GM\$
 1.5PL -1.3LIV -1.2DPR -1.1CCR -1.6HCR 2.81SCS
 AJCA 04/01/2019 PTAT 53%R 0.3 JUI -0.1 JPI 50%R 29

SISTER(S):
 DUTCH HOLLOW LOVABULL ALYSSA 80%
 3-04 305 3 23260 4.0 933 3.4 794 101DCR 2592C
 DUTCH HOLLOW RILEY AURORA 80%
 4-00 305 3 24640 4.4 1091 3.1 770 102DCR 2657C
 DUTCH HOLLOW SAVVY AUSETTA 80%
 1-09 305 3 17710 4.4 781 3.3 584 101DCR 2016C

MASON SCOTT & HEIDI OWNER
 N STRATFORD, NH
 603-922-8377

CHITTENDEN, NATHAN GIBSON BREEDER
 SCHODACK LANDING, NY

HAWARDEN IMPULS PREMIER
 USA 067107510 GT50K BBR 100 JH1C 29JE3756
 CDCB GPTA 04/01/2019 6707DAUS 1055HRDS 6%RIP
 99%R -499M 0.24% 23F 32%ILE
 99%R 0.13% 8P 310CM\$ 275NM\$ 196FM\$ 265GM\$
 3.9PL 3.0LIV 2.0DPR 0.3CCR -0.2HCR 3.07SCS
 AJCA 04/01/2019 3635DAUS
 GPTAT 99%R 1.0 GJUI 11.6 GJPI 99%R 78
 BW CENTURION IRIS K347 {6} 95%
 USA 111122015 GT50K BBR 100 JH1F
 TATTOO K347 / K347
 DHIA HERD # 93-52-0150 CONTROL # 1057
 6-09 305 3 34440 4.8 1655 3.5 1212 103DCR 4189C
 365 3 39630 4.8 1895 3.5 1392 DHIR 4812C
 9-04 305 3 31420 3.9 1233 3.0 939 103DCR 3237C
 365 3 37050 4.0 1465 3.0 1109 DHIR 3824C
 305 2X ME AVG 5L 24889M 1147F 823P 2840C
 PPA 2360M 92F 64P / YD 1331M 56F 38P
 CDCB GPTA 04/01/2019 4RECS 92%R 39%ILE
 255M 8F 4P 141CM\$ 148NM\$ 164FM\$ 173GM\$
 1.8PL 1.1LIV 1.6DPR 2.0CCR 2.0HCR 3.08SCS
 AJCA 04/01/2019 GPTAT 90%R 1.2 GJUI 14.8 GJPI 89%R 49

JX OOMSDALE GENIS PLUS GALT {4}-ET
 USA 067137612 GT50K BBR 92 JH1F 11JE1143
 CDCB GPTA 04/01/2019 688DAUS 60HRDS 8%RIP
 98%R 861M 0.01% 43F 32%ILE
 98%R -0.02% 26P 286CM\$ 282NM\$ 277FM\$ 214GM\$
 2.1PL -2.5LIV -1.5DPR -1.1CCR -1.8HCR 2.84SCS
 AJCA 04/01/2019 316DAUS
 GPTAT 96%R 0.9 GJUI 4.7 GJPI 94%R 81

DUTCH HOLLOW JEVON AURELIA 84%
 USA 116523183
 TATTOO E829 / E829
 DHIA HERD # 21-10-0357 CONTROL # 3829
 1-11 305 3 19800 5.2 1021 3.2 637 101DCR 2199C
 2-11 304 3 22830 4.1 926 3.3 756 102DCR 2526C
 3-11 298 3 20420 4.2 861 3.4 696 102DCR 2340C
 4-10 305 3 28680 4.1 1177 3.0 862 101DCR 2972C
 5-10 305 3 22250 4.6 1034 3.2 706 102DCR 2436C
 7-00 305 3 24200 4.7 1144 3.4 811 102DCR 2801C
 305 2X ME AVG 6L 21989M 1004F 722P 2466C
 PPA 2027M 34F 42P / YD 972M -15F 10P
 CDCB PTA 04/01/2019 5RECS 70%R 11%ILE
 371M -11F 2P -41CM\$ -29NM\$ -1FM\$ -44GM\$
 0.7PL -0.2LIV -0.4DPR -0.7CCR -1.3HCR 2.87SCS
 AJCA 04/01/2019 PTAT 60%R -0.1 JUI -5.4 JPI 60%R -10
 SIRE: FOREST GLEN MECCAS JEVON-ET GJPI 28 14%ILE

SISTER(S):
 DUTCH HOLLOW BLITZEN ADELE 84%
 1-11 305 3 17340 5.2 906 3.6 631 100DCR 2182C

NEXT DAM:
 DUTCH HOLLOW GAMEPLAN ADELAIDE 87%
 5-01 305 3 26520 3.5 940 3.0 804 102DCR 2612C
 SIRE: GALAXYS GAMEPLAN-ET GJPI -6 5%ILE

4TH DAM:
 DUTCH HOLLOW DIPLOMAT ADDIE {6} 86%
 4-01 296 3 18530 5.1 954 3.8 703 99DCR 2432C

LOT 175 JX NORTHWINDS VOLCANO EGGSHELL {4} USA 173359581

BORN 10/01/2017 TATTOO / 361H P5
 FEMALE EFI 8.6%

MASON, ZACHARY BREEDER & OWNER
 NORTH STRATFORD, NH

PA 959M 36F 32P
 296CM\$ 289NM\$ 277FM\$
 2.1PL -1.3DPR -0.6CCR 1.7HCR 2.95SCS
 PA TYPE 0.4 JPI 38% 86
 ST SR DF RA RW RL FA FU
 0.3 0.2 0.7 H0.7 0.3 P0.3 S0.1 0.8
 RH RUW UC UD TP TL RTR RTS
 0.6 0.6 -0.3 S0.8 W0.1 L1.1

TOLLENAARS IMPULS LEGAL 233-ET
 USA 061929249 GTHD BBR 100 JH1C 29JE3506
 CDCB GPTA 04/01/2019 12902DAUS 1440HRDS 6%RIP
 99%R 387M -0.06% 6F 18%ILE
 99%R 0.02% 17P 174CM\$ 166NM\$ 147FM\$ 161GM\$
 2.2PL 0.5LIV 0.4DPR 1.6CCR 3.4HCR 3.01SCS
 AJCA 04/01/2019 5783DAUS
 GPTAT 99%R 0.8 GJUI 17.1 GJPI 99%R 69
 D&E PARAMOUNT VIOLET 90%
 USA 067007718 GTHD BBR 100 JH1F
 TATTOO / D7718
 DHIA HERD # 35-57-0960 CONTROL # 7718
 1-09 305 2 20540 4.6 954 3.3 684 94DCR 2362C
 2-09 305 2 20550 4.5 921 3.4 705 94DCR 2436C
 5-02 305 3 27600 4.2 1167 3.5 953 95DCR 3186C
 305 2X ME AVG 3L 23841M 1059F 813P 2788C
 PPA 4248M 153F 121P / YD 3758M 130F 114P
 CDCB GPTA 04/01/2019 3RECS 97%R 95%ILE
 1486M 47F 47P 387CM\$ 386NM\$ 383FM\$ 259GM\$
 2.8PL 1.4LIV -3.3DPR -1.9CCR 1.7HCR 3.17SCS
 AJCA 04/01/2019 GPTAT 96%R 0.6 GJUI -0.6 GJPI 96%R 100

BRED: 10/11/2018 DUE: 07/17/2019 TO
 JX SEXING AVON BELLMAN {3}-ET
 JE840003132350031 551JE1678
 CDCB GPTA 04/01/2019 0%RIP
 75%R 1067M -0.09% 31F 63%ILE
 75%R -0.02% 35P 439CM\$ 433NM\$ 422FM\$ 373GM\$
 4.9PL 2.8LIV 0.1DPR 0.3CCR 2.8HCR 2.96SCS
 AJCA 04/01/2019 ODAUS
 GPTAT 76%R 2.5 GJUI 29.3 GJPI 71%R 135
 BRED USING SEXED SEMEN
 THEN:
 PASTURE BRED FROM: 10/31/2018 DUE AFTER: 08/06/2019 TO
 JX LUCKY HILL PHENWAY {6}-ET
 USA 173036185
 CDCB GPTA 03/05/2019 0%RIP
 72%R 815M 0.09% 57F 66%ILE
 73%R 0.07% 43P 492CM\$ 459NM\$ 391FM\$ 371GM\$
 3.0PL 0.7LIV -1.4DPR -0.9CCR 1.4HCR 2.90SCS
 AJCA 03/05/2019 ODAUS
 GPTAT 75%R 1.4 GJUI 12.0 GJPI 69%R 145

JX OOMSDALE ROCKET GOOSE {2}-ET
 USA 067027311 GT50K BBR 69 1JE672
 CDCB GPTA 04/01/2019 6582DAUS 424HRDS 3%RIP
 99%R 1213M -0.13% 31F 26%ILE
 99%R -0.04% 35P 235CM\$ 236NM\$ 241FM\$ 223GM\$
 0.5PL -1.6LIV 0.8DPR -1.1CCR -0.6HCR 2.98SCS
 AJCA 04/01/2019 1853DAUS
 GPTAT 99%R 1.1 GJUI 3.4 GJPI 99%R 66
 NORTHWINDS IMPULS EGGY 66%
 USA 115974502
 TATTOO / 670H
 DHIA HERD # 12-12-0287 CONTROL # 670
 2-00 305 2 12600 4.8 610 3.7 469 76DCR 1622C
 3-04 305 2 15970 5.2 833 4.0 633 91DCR 2191C
 4-04 305 2 16020 5.4 872 3.9 632 90DCR 2188C
 305 2X ME AVG 4L 14977M 769F 577P 1992C
 PPA -1824M -53F -36P / YD -1108M -36F -19P
 CDCB PTA 04/01/2019 4RECS 60%R 12%ILE
 -356M -8F -4P -7CM\$ -19NM\$ -44FM\$ 5GM\$
 0.4PL -0.5LIV 0.8DPR 0.8CCR -0.2HCR 2.94SCS
 AJCA 04/01/2019 PTAT 52%R -1.5 JUI -6.8 JPI 53%R -1
 SIRE: ISDK Q IMPULS GJPI 72 25%ILE

SIRE:
 ALL LYNN'S LEGAL VOLCANO-ET
 USA 117222807 GT50K BBR 100 JH1F 29JE3762
 CDCB GPTA 04/01/2019 5832DAUS 370HRDS 11%RIP
 99%R 1568M -0.09% 55F 63%ILE
 99%R -0.04% 48P 438CM\$ 434NM\$ 428FM\$ 315GM\$
 3.3PL -1.3LIV -3.3DPR -1.1CCR 3.7HCR 2.90SCS
 AJCA 04/01/2019 1382DAUS
 GPTAT 99%R 1.3 GJUI 12.2 GJPI 99%R 135
 DAM:
 JX NORTHWINDS GOOSE EGG {3}
 USA 118413316
 TATTOO / 24H
 DHIA HERD # 12-12-0287 CONTROL # 24
 1-10 305 2 13330 5.1 682 3.6 484 97DCR 1673C
 2-11 305 2 17600 5.5 972 3.6 626 93DCR 2164C
 4-04 305 2 16040 5.4 873 3.8 612 96DCR 2118C
 5-04 305 2 18380 5.1 946 3.8 691 96DCR 2390C
 305 2X ME AVG 4L 18002M 946F 662P 2292C
 2-07 76% 3-02 84%
 ST SR DF RA RW RL FA FU RH RUW UC UD TP TL RTR RTS
 40 29 31 17 42 27 35 27 48 48 28 30 18 23 30 35
 PPA 846M 67F 38P / YD 832M 47F 37P
 CDCB PTA 04/01/2019 5RECS 58%R 38%ILE
 349M 16F 16P 153CM\$ 144NM\$ 125FM\$ 143GM\$
 0.9PL -0.9LIV 0.7DPR -0.1CCR -0.4HCR 3.00SCS
 AJCA 04/01/2019 PTAT 51%R -0.5 JUI -3.7 JPI 51%R 36

NEXT DAM:
 NORTHWINDS HALLMARK IGGY
 4-07 182 2 10210 5.3 541 3.3 338 53DCR 1167C
 SIRE: SCHULTZ BROOK HALLMARK GJPI -21 4%ILE
 4TH DAM:
 NORTHWINDS BERRETTA IGNITE 86%
 1-11 305 2 16120 4.6 739 3.3 535 91DCR 1847C

SISTER(S):
 NORTHWINDS BOMBARDIER EGGNOG 87%
 3-01 305 2 15620 5.1 789 3.5 545 97DCR 1883C

LOT 176 NORTHWINDS NEWS BLIZZARD USA 173359639

BORN 10/15/2017 TATTOO / 368H P4
 FEMALE EFI 7.5%

MASON SCOTT & HEIDI BREEDER & OWNER
 N STRATFORD, NH
 603-922-8377

PA 1212M 16F 34P
 254CM\$ 254NM\$ 257FM\$
 2.9PL -0.6DPR -0.7CCR -0.1HCR 2.83SCS
 PA TYPE 0.7 JPI 34%R 84
 ST SR DF RA RW RL FA FU
 -0.2 0.3 1.0 L0.8 -0.2 S0.2 L0.2 -0.1
 RH RUW UC UD TP TL RTR RTS
 0.9 0.7 0.6 D1.0 C0.5 S0.4

SCHULTZ RESCUE HEADLINE
 USA 114114336 GTHD BBR 100 JH1F 29JE3510
 CDCB GPTA 04/01/2019 9133DAUS 997HRDS 8%RIP
 99%R 1019M -0.25% -3F 22%ILE
 99%R -0.11% 14P 180CM\$ 206NM\$ 263FM\$ 189GM\$
 5.1PL 3.1LIV 1.6DPR 1.3CCR 0.1HCR 2.95SCS
 AJCA 04/01/2019 4929DAUS
 GPTAT 99%R 0.8 GJUI 7.4 GJPI 99%R 58

PASTURE BRED FROM: 10/31/2018 DUE AFTER: 08/06/2019 TO
 JX LUCKY HILL PHENWAY {6}-ET
 USA 173036185
 CDCB GPTA 04/01/2019 0%RIP
 75%R 871M 0.10% 61F 75%ILE
 75%R 0.08% 48P 510CM\$ 473NM\$ 394FM\$ 376GM\$
 2.8PL 0.2LIV -1.9DPR -0.6CCR 1.4HCR 2.93SCS
 AJCA 04/01/2019 ODAUS
 GPTAT 75%R 1.3 GJUI 10.0 GJPI 71%R 149

DUTCH HOLLOW JEVON MELINDA 822-ET 90%
 USA 116510875 GT50K BBR 100 JH1C
 TATTOO E822 / E822
 DHIA HERD # 65-06-0001 CONTROL # 647
 3-05 305 2 10620 4.7 499 3.8 401 98DCR 1355C
 4-07 305 2 16850 4.5 754 3.4 569 96DCR 1965C
 5-09 305 2 18360 3.9 722 3.5 648 96DCR 2054C
 6-10 305 2 18440 4.1 765 3.6 671 98DCR 2155C
 305 2X ME AVG 6L 17113M 700F 587P 1930C
 PPA 3033M 45F 76P / YD 3029M 61F 86P
 CDCB GPTA 04/01/2019 4RECS 88%R 53%ILE
 1090M 24F 32P 196CM\$ 195NM\$ 194FM\$ 98GM\$
 1.0PL -0.8LIV -3.0DPR -3.0CCR -0.9HCR 2.88SCS
 AJCA 04/01/2019 GPTAT 85%R 0.9 GJUI 1.6 GJPI 84%R 61

SISTER(S):
 NORTHWINDS NIAGRA FRIBBLE 85%
 3-05 305 2 16030 5.8 935 3.9 633 97DCR 2191C
 NORTHWINDS LEGAL SMOOTHIE 90%
 3-05 305 2 21140 4.5 949 3.3 688 96DCR 2375C

SIRE:
 GLYNN HEADLINE NEWS-ET
 USA 117315110 GT50K BBR 100 JH1F 7JE1184
 CDCB GPTA 04/01/2019 505DAUS 129HRDS 48%RIP
 98%R 1973M -0.30% 29F 57%ILE
 98%R -0.07% 56P 411CM\$ 413NM\$ 420FM\$ 329GM\$
 3.9PL 1.2LIV -0.9DPR -0.8CCR -0.1HCR 2.87SCS
 AJCA 04/01/2019 248DAUS
 GPTAT 96%R 1.4 GJUI 5.7 GJPI 93%R 132

CRESCENT TBONE BAMBAM-ET
 USA 117033209
 PA -546M 10F -5P
 81CM\$ 61NM\$ 19FM\$
 1.6PL -0.9DPR -0.9CCR 0.7HCR 2.94SCS
 PA TYPE 0.5 JPI 40%R 19
 NORTHWINDS ACOLYTE MILKSHAKE 51%
 USA 115974838
 TATTOO / 727H
 DHIA HERD # 12-12-0287 CONTROL # 727
 1-10 305 2 15750 4.2 668 3.4 541 89DCR 1817C
 305 2X ME AVG 1L 21610M 898F 735P 2454C
 PPA 1622M -13F 20P / YD 1306M -10F 17P
 CDCB PTA 04/01/2019 1RECS 49%R 12%ILE
 641M -7F 8P -26CM\$ -13NM\$ 21FM\$ -31GM\$
 0.2PL -0.6LIV -0.5DPR -1.7CCR -1.0HCR 2.80SCS
 AJCA 04/01/2019 PTAT 41%R -0.8 JUI -15.1 JPI 40%R -1
 SIRE: CRESCENT JB ACOLYTE GJPI 3 8%ILE

DAM:
 NORTHWINDS BAM BAM FRAPPE
 USA 117939176
 TATTOO / 965H
 DHIA HERD # 12-12-0287 CONTROL # 965
 2-01 305 2 14410 4.6 667 3.5 504 95DCR 1742C
 3-02 305 2 15130 4.6 695 3.5 532 98DCR 1839C
 4-03 305 2 18160 4.5 812 3.5 628 94DCR 2168C
 5-04 305 2 19790 4.8 947 3.6 712 96DCR 2462C
 6-04 305 2 19280 5.0 969 3.4 653 95DCR 2256C
 305 2X ME AVG 5L 18954M 877F 653P 2253C
 2-03 79% 2-09 82% 4-08 85% 6-06 87%
 ST SR DF RA RW RL FA FU RH RUW UC UD TP TL RTR RTS
 42 38 40 27 33 28 33 32 34 48 19 23 28 14 34 28
 PPA 1906M 13F 42P / YD 1114M 6F 27P
 CDCB PTA 04/01/2019 5RECS 55%R 27%ILE
 450M 2F 12P 97CM\$ 95NM\$ 94FM\$ 67GM\$
 1.9PL 0.2LIV -0.2DPR -0.6CCR -0.1HCR 2.78SCS
 AJCA 04/01/2019 PTAT 47%R 0.0 JUI -3.2 JPI 44%R 35

SISTER(S):
 NORTHWINDS JACINTO MILKMAID 87%
 3-09 305 2 24130 4.5 1089 3.5 841 98DCR 2906C
 NEXT DAM:
 NORTHWINDS MOR MILKWED
 3-04 300 2 20890 4.3 890 3.4 710 91DCR 2406C
 SIRE: WILSONVIEW KHAN MORGAN-ET GJPI -4 6%ILE
 4TH DAM:
 SPRINGDALE TURTLE DANDELION

LOT 177 JX NORTHWINDS JEWEL OTTAWA {5} USA 173359590

BORN 10/26/2017 TATTOO / 362H P7
 FEMALE EFI 6.2%

MASON SCOTT & HEIDI BREEDER & OWNER
 N STRATFORD, NH
 603-922-8377

PA 643M 24F 26P
 335CM\$ 323NM\$ 299FM\$
 4.5PL 1.8DPR 1.8CCR 1.9HCR 2.91SCS
 PA TYPE 0.1 JPI 30%R 103
 ST SR DF RA RW RL FA FU
 -0.4 -0.7 0.0 L0.7 -0.4 S0.3 S0.2 -0.2
 RH RUW UC UD TP TL RTR RTS
 0.4 -0.3 -0.1 S0.7 W0.6 S0.5

HI-LAND SCORE FORMIDABLE
 USA 067247473 GT80K BBR 100 JH1F 1JE882
 CDCB GPTA 04/01/2019 2151DAUS 148HRDS 12%RIP
 99%R 1820M -0.24% 35F 75%ILE
 99%R -0.07% 50P 464CM\$ 472NM\$ 491FM\$ 423GM\$
 5.2PL 2.4LIV 1.0DPR 0.4CCR 2.5HCR 3.07SCS
 AJCA 04/01/2019 575DAUS
 GPTAT 98%R 0.7 GJUI 5.7 GJPI 96%R 141

PASTURE BRED FROM: 10/31/2018 DUE AFTER: 08/06/2019 TO
 JX LUCKY HILL PHENWAY {6}-ET
 USA 173036185
 CDCB GPTA 04/01/2019 0%RIP
 75%R 871M 0.10% 61F 75%ILE
 75%R 0.08% 48P 510CM\$ 473NM\$ 394FM\$ 376GM\$
 2.8PL 0.2LIV -1.9DPR -0.6CCR 1.4HCR 2.93SCS
 AJCA 04/01/2019
 GPTAT 75%R 1.3 GJUI 10.0 GJPI 71%R 149

SCHULTZ IMPULS JAINEY 85%
 USA 067269093 GT3K BBR 100 JH1F
 TATTOO L93 / L93
 DHIA HERD # 52-98-0014 CONTROL # 9093
 2-10 301 2 17740 4.7 830 3.4 606 104DCR 2094C
 3-09 276 2 17630 4.6 809 3.5 616 103DCR 2129C
 4-09 305 2 18750 4.5 849 3.5 655 104DCR 2264C
 5-11 305 2 21860 4.8 1052 3.4 746 103DCR 2577C
 305 2X ME AVG 5L 19917M 918F 694P 2385C
 PPA 1513M 54F 56P / YD 391M 14F 24P
 CDCB GPTA 04/01/2019 5RECS 82%R 66%ILE
 133M 10F 11P 252CM\$ 237NM\$ 206FM\$ 242GM\$
 4.3PL 0.9LIV 2.1DPR 1.7CCR 0.4HCR 2.80SCS
 AJCA 04/01/2019 GPTAT 75%R 0.0 GJUI 10.2 GJPI 74%R 76

SIRE:
 SCHULTZ FORM JEWEL
 USA 119328787 GT99K BBR 100 JH1F 29JE4022
 CDCB GPTA 04/01/2019 100%RIP
 75%R 1195M -0.10% 36F 62%ILE
 76%R -0.02% 38P 436CM\$ 431NM\$ 422FM\$ 390GM\$
 5.6PL 1.0LIV 1.3DPR 0.5CCR 1.4HCR 2.95SCS
 AJCA 04/01/2019 ODAUS
 GPTAT 75%R 0.3 GJUI 2.3 GJPI 71%R 125

ISDK DJ ZUMA
 JEDNK000000302730 GT50K BBR 100 JH1F 236JE146
 CDCB GPTA 04/01/2019 20193DAUS 1755HRDS 3%RIP
 99%R -489M 0.24% 23F 34%ILE
 99%R 0.11% 4P 328CM\$ 293NM\$ 218FM\$ 325GM\$
 4.3PL -0.5LIV 2.3DPR 4.5CCR 4.4HCR 2.73SCS
 AJCA 04/01/2019 11760DAUS
 GPTAT 99%R 0.8 GJUI 17.3 GJPI 99%R 112

DAM:
 JX MUNGERCREST ZUMA MONTREAL 9362 {4}
 USA 118066091
 TATTOO M169 /
 DHIA HERD # 12-12-0287 CONTROL # 172
 2-03 304 2 12140 5.0 612 3.9 471 96DCR 1630C
 3-03 305 2 15100 5.2 783 4.0 601 95DCR 2081C
 4-03 257 2 12500 5.4 673 3.9 493 93DCR 1706C
 5-04 305 2 17940 5.4 976 3.7 657 95DCR 2272C
 305 2X ME AVG 4L 16163M 834F 617P 2131C
 2-05 77% 3-07 80%
 ST SR DF RA RW RL FA FU RH RUW UC UD TP TL RTR RTS
 28 25 30 22 22 35 20 32 32 35 32 25 29 25 28 30
 PPA -181M 4F 19P / YD 69M 17F 24P
 CDCB PTA 04/01/2019 5RECS 56%R 59%ILE
 91M 11F 13P 234CM\$ 215NM\$ 175FM\$ 242GM\$
 3.4PL 0.4LIV 2.3DPR 3.1CCR 2.4HCR 2.87SCS
 AJCA 04/01/2019 PTAT 48%R -0.2 JUI 4.3 JPI 49%R 80

JX MUNGERCREST MILITIA KANADA {3} 79%
 USA 117127634
 TATTOO M94 /
 DHIA HERD # 13-01-4533 CONTROL # 9214
 PPA 1367M 40F 57P / YD 1177M 25F 52P
 CDCB PTA 04/01/2019 1RECS 52%R 31%ILE
 378M 8F 16P 120CM\$ 115NM\$ 102FM\$ 137GM\$
 1.3PL 1.0LIV 2.0DPR 1.2CCR 0.0HCR 3.12SCS
 AJCA 04/01/2019 PTAT 47%R -0.8 JUI -15.3 JPI 46%R 28
 SIRE: SUNSET CANYON RP MILITIA-ET GJPI 27 16%ILE
 NEXT DAM:
 JX MUNGERCREST DALE GRETCHEN {2} 81%
 2-08 305 2 12720 3.7 473 3.5 444 91DCR 1373C
 SIRE: JX OOMS DALE JACE GRATIT GARDEN {2}-ET GJPI 52 28%ILE
 4TH DAM:
 MUNGERCREST ALF CARMEL CREAM {1} 79%
 5-03 305 2 12600 4.2 527 3.8 473 94DCR 1501C

LOT 178 JX SBF MONSTER SKYE {5} JE840003146174132 GT

BORN 11/02/2017 P3 BBR 100
 FEMALE EFI 7.0% AMERICAN ID 308 / 308
 JH1C

CDCB GPTA 04/01/2019 ORECS 74%R 83%ILE
 860M 55F 37P 318CM\$ 301NM\$ 264FM\$ 210GM\$
 0.6PL -1.2LIV -2.4DPR -2.3CCR -0.6HCR 3.06SCS
 AJCA 04/01/2019 GPTAT 74%R 0.2 GJUI -11.6 GJPI 69%R 74
 ST SR DF RA RW RL FA FU
 0.8 0.7 1.2 L0.0 0.4 S0.1 S0.0 -0.9
 RH RUW UC UD TP TL RTR RTS
 0.1 0.9 -0.2 D1.6 W0.3 L0.7

PASTURE BRED FROM: 11/24/2018 DUE AFTER: 08/30/2019 TO
 JX LUCKY HILL PHENWAY {6}-ET
 USA 173036185
 CDCB GPTA 04/01/2019 0%RIP
 75%R 871M 0.10% 61F 75%ILE
 75%R 0.08% 48P 510CM\$ 473NM\$ 394FM\$ 376GM\$
 2.8PL 0.2LIV -1.9DPR -0.6CCR 1.4HCR 2.93SCS
 AJCA 04/01/2019 ODAUS
 GPTAT 75%R 1.3 GJUI 10.0 GJPI 71%R 149

SISTER(S):
 JX SBF BARON PLUM {5} 82%

SIRE:
 KASH-IN MANTIS MONSTER-P-ET
 JE840003126234072 GT99K BBR 100 JH1F 14JE710
 CDCB GPTA 04/01/2019 37DAUS 14HRDS 92%RIP
 87%R 771M 0.14% 65F 74%ILE
 88%R 0.02% 31P 479CM\$ 466NM\$ 439FM\$ 335GM\$
 3.5PL 1.2LIV -3.0DPR -2.6CCR 0.5HCR 3.02SCS
 AJCA 04/01/2019 10DAUS
 GPTAT 81%R 1.8 GJUI 24.9 GJPI 81%R 126

DAM:
 JX SBF THRILLER TRINIDAD {4}
 USA 067244175 GT8K BBR 92 JH1C
 DHIA HERD # 13-14-0594 CONTROL # 175
 2-02 292 2 15180 5.0 763 3.6 544 101DCR 1881C
 3-01 230 2 15150 5.1 774 3.7 556 100DCR 1923C
 4-00 272 2 16040 5.2 832 3.8 614 101DCR 2125C
 305 2X ME AVG 3L 18854M 958F 699P 2418C
 2-03 79% 3-06 80%
 ST SR DF RA RW RL FA FU RH RUW UC UD TP TL RTR RTS
 30 37 34 31 35 32 24 33 36 37 32 14 31 34 38 26
 PPA 552M 115F 63P / YD 511M 92F 50P
 CDCB GPTA 04/01/2019 3RECS 79%R 39%ILE
 442M 29F 22P 162CM\$ 147NM\$ 115FM\$ 112GM\$
 0.7PL -0.7LIV -0.1DPR -1.2CCR -1.6HCR 2.96SCS
 AJCA 04/01/2019 GPTAT 79%R -0.9 GJUI -27.8 GJPI 73%R 28

MASON SCOTT & HEIDI OWNER
 N STRATFORD, NH
 603-922-8377

SPRING BROOK FOUNDATION BREEDER
 READING, VT

BLUE MIST MARVEL MANTIS-ET
 USA 118405188 GT80K BBR 100 JH1C 14JE642
 CDCB GPTA 04/01/2019 221DAUS 68HRDS 8%RIP
 96%R 400M 0.11% 41F 41%ILE
 96%R 0.03% 21P 333CM\$ 322NM\$ 297FM\$ 244GM\$
 3.1PL 2.1LIV -1.3DPR -1.2CCR 1.6HCR 3.21SCS
 AJCA 04/01/2019 109DAUS
 GPTAT 94%R 1.5 GJUI 17.5 GJPI 91%R 85
 JARS OF CLAY VENERABLE 1771 2620-P 90%
 USA 067142620 GT3K BBR 100 JH1F
 DHIA HERD # 93-54-0855 CONTROL # 2620
 1-08 294 3 14570 5.1 746 3.5 514 101DCR 1776C
 2-08 305 3 20050 5.0 1011 3.8 769 81DCR 2661C
 305 2X ME AVG 2L 20060M 1018F 748P 2586C
 PPA 1656M 121F 68P / YD 1364M 110F 61P
 CDCB GPTA 04/01/2019 2RECS 94%R 92%ILE
 438M 40F 22P 374CM\$ 355NM\$ 316FM\$ 266GM\$
 4.3PL -0.7LIV -1.8DPR -0.4CCR 1.2HCR 2.76SCS
 AJCA 04/01/2019 GPTAT 93%R 1.5 GJUI 20.2 GJPI 89%R 102

VALLEY OAKS JEVONS THRILLER
 USA 067261691 GT50K BBR 100 JH1F 14JE542
 CDCB GPTA 04/01/2019 196DAUS 67HRDS 0%RIP
 96%R 60M 0.16% 34F 17%ILE
 96%R 0.06% 14P 178CM\$ 158NM\$ 115FM\$ 131GM\$
 0.0PL -0.5LIV -0.4DPR -0.8CCR -0.2HCR 3.00SCS
 AJCA 04/01/2019 91DAUS
 GPTAT 91%R -0.1 GJUI -18.5 GJPI 91%R 37
 JX SBF GANNON KIMBERLY BARBADOS {3} 90%
 USA 067021683 GT6K BBR 87
 DHIA HERD # 13-14-0594 CONTROL # 83
 1-11 305 2 14270 4.9 700 3.6 519 101DCR 1795C
 3-01 305 2 16460 4.9 811 3.8 619 102DCR 2141C
 4-02 257 2 14070 5.0 701 3.7 526 102DCR 1819C
 5-01 305 2 16220 5.0 810 3.8 609 102DCR 2107C
 305 2X ME AVG 5L 15539M 761F 572P 1978C
 PPA -56M 47F 22P / YD 78M 38F 18P
 CDCB GPTA 04/01/2019 5RECS 63%R 16%ILE
 -156M 5F 2P 40CM\$ 29NM\$ 6FM\$ 26GM\$
 1.1PL 1.1LIV 0.8DPR 0.2CCR -0.5HCR 3.02SCS
 AJCA 04/01/2019 GPTAT 61%R -0.5 GJUI -9.9 GJPI 57%R -2
 SIRE: JX OOMSDALE JACE GRATUDE GANNON {2}-ET GJPI 41 19%ILE

NEXT DAM:
 SBF BEEFEATERS BAHAMA 85%
 4-10 305 2 14720 5.4 800 3.9 574 102DCR 1987C
 SIRE: SBF JADE BEEFEATERS-ET JPI -12 5%ILE

4TH DAM:
 SBF FARGO BERMUDA 90%
 4-00 298 2 20160 5.3 1065 3.6 723 102DCR 2500C

LOT 179 JX NORTHWINDS HARRIS SATIN {5} USA 173359602

BORN 11/02/2017 TATTOO / 365H P5
 FEMALE EFI 8.9%

MASON SCOTT & HEIDI BREEDER & OWNER
 N STRATFORD, NH
 603-922-8377

PA 1060M 36F 42P
 274CM\$ 257NM\$ 222FM\$
 1.1PL -3.0DPR -2.2CCR 0.8HCR 2.97SCS
 PA TYPE 0.5 JPI 36%R 86
 ST SR DF RA RW RL FA FU
 -0.3 0.0 -0.1 L0.9 -0.7 P0.3 S0.1 0.5
 RH RUW UC UD TP TL RTR RTS
 0.5 0.0 0.4 S0.6 W0.2 L0.6

ALL LYNN'S LEGAL VOLCANO-ET
 USA 117222807 GT50K BBR 100 JH1F 29JE3762
 CDCB GPTA 04/01/2019 5832DAUS 370HRDS 11%RIP
 99%R 1568M -0.09% 55F 63%ILE
 99%R -0.04% 48P 438CM\$ 434NM\$ 428FM\$ 315GM\$
 3.3PL -1.3LIV -3.3DPR -1.1CCR 3.7HCR 2.90SCS
 AJCA 04/01/2019 1382DAUS
 GPTAT 99%R 1.3 GJUI 12.2 GJPI 99%R 135

PASTURE BRED FROM: 11/24/2018 DUE AFTER: 08/30/2019 TO
 JX LUCKY HILL PHENWAY {6}-ET
 USA 173036185
 CDCB GPTA 04/01/2019 0%RIP
 75%R 871M 0.10% 61F 75%ILE
 75%R 0.08% 48P 510CM\$ 473NM\$ 394FM\$ 376GM\$
 2.8PL 0.2LIV -1.9DPR -0.6CCR 1.4HCR 2.93SCS
 AJCA 04/01/2019 ODAUS
 GPTAT 75%R 1.3 GJUI 10.0 GJPI 71%R 149

JX SCHULTZ DALE HARMAIL {3} 86%
 USA 067269177 GT3K BBR 93 JH1F
 TATTOO L177 / L177
 DHIA HERD # 52-98-0014 CONTROL # 9177
 3-10 305 2 12870 4.6 597 3.6 465 103DCR 1599C
 4-10 209 2 13330 4.7 623 3.6 476 98DCR 1645C
 5-10 254 2 11630 4.2 493 3.6 424 103DCR 1377C
 6-10 209 2 8280 5.3 442 3.5 288 97DCR 995C
 305 2X ME AVG 7L 15183M 704F 539P 1834C
 PPA 1092M -1F 44P / YD 2071M 56F 73P
 CDCB GPTA 04/01/2019 5RECS 85%R 48%ILE
 783M 24F 30P 191CM\$ 178NM\$ 152FM\$ 125GM\$
 1.0PL -2.6LIV -1.5DPR -1.1CCR -0.5HCR 2.91SCS
 AJCA 04/01/2019 GPTAT 79%R 0.3 GJUI 2.3 GJPI 79%R 58

SIRE:
 JX SCHULTZ VOLCANO HARRIS {4}
 USA 118157731 GT80K BBR 100 JH1F 29JE3866
 CDCB GPTA 04/01/2019 6143DAUS 236HRDS 18%RIP
 99%R 2045M -0.08% 80F 85%ILE
 99%R 0.03% 80P 541CM\$ 509NM\$ 441FM\$ 335GM\$
 0.9PL -5.2LIV -5.9DPR -4.1CCR 1.3HCR 2.92SCS
 AJCA 04/01/2019 1632DAUS
 GPTAT 99%R 1.0 GJUI 5.6 GJPI 99%R 163

BARHAMS VALENTINO STUNNER
 USA 117343070 GT50K BBR 100 JH1F 7JE1187
 CDCB GPTA 04/01/2019 71DAUS 46HRDS 1%RIP
 92%R -146M 0.11% 14F 14%ILE
 93%R 0.07% 9P 145CM\$ 123NM\$ 74FM\$ 61GM\$
 1.7PL 0.8LIV -1.4DPR -1.9CCR -0.5HCR 2.95SCS
 AJCA 04/01/2019 35DAUS
 GPTAT 87%R 0.9 GJUI 10.5 GJPI 87%R 37

DAM:
 HIGH LAWN STUNNER SILK
 JE840003013135213
 TATTOO P777 / P777
 DHIA HERD # 12-12-0287 CONTROL # 363
 2-01 305 2 12850 4.6 591 3.5 446 93DCR 1541C
 3-01 305 2 13220 5.3 698 3.8 503 96DCR 1740C
 4-02 305 2 12890 4.9 635 3.7 477 95DCR 1650C
 305 2X ME AVG 3L 14641M 706F 531P 1836C
 2-05 80% 3-09 82%
 ST SR DF RA RW RL FA FU RH RUW UC UD TP TL RTR RTS
 34 27 28 31 26 34 28 38 33 29 34 34 37 18 38 24
 PPA -277M -44F -12P / YD -22M -29F -1P
 CDCB PTA 04/01/2019 4RECS 52%R 14%ILE
 75M -9F 3P 6CM\$ 5NM\$ 3FM\$ -4GM\$
 1.3PL 0.3LIV 0.0DPR -0.2CCR 0.3HCR 3.02SCS
 AJCA 04/01/2019 PTAT 44%R 0.0 JUI 5.9 JPI 43%R 8

HIGH LAWN AP SATIN 77%
 USA 117646342
 TATTOO M581 / M581
 DHIA HERD # 14-10-0002 CONTROL # 12581
 2-01 305 3 19120 4.0 758 3.3 639 103DCR 2097C
 3-04 282 3 17590 4.2 747 3.4 599 101DCR 2024C
 4-04 274 3 17260 4.0 691 3.4 585 79DCR 1915C
 5-03 305 3 16650 5.0 825 3.4 558 104DCR 1927C
 6-06 305 3 18670 4.3 805 3.2 594 103DCR 2050C
 305 2X ME AVG 5L 17149M 748F 585P 1965C
 PPA 73M -52F -20P / YD 474M -48F -6P
 CDCB PTA 04/01/2019 5RECS 59%R 8%ILE
 344M -23F 1P -90CM\$ -75NM\$ -41FM\$ -39GM\$
 0.9PL -0.2LIV 1.3DPR 1.6CCR 1.1HCR 3.04SCS
 AJCA 04/01/2019 PTAT 46%R -1.0 JUI -10.9 JPI 48%R -19
 SIRE: HIGH LAWN ACTION PACKED GJPI -12 5%ILE

SISTER(S):
 HIGH LAWN PRESCOTT ANNA 81%

SISTER(S):
 JX HIGH LAWN GANNON SILK {3} 84%
 NEXT DAM:
 HIGH LAWN IMPACT SMOOTH 58%
 2-10 305 2 17690 4.1 725 3.2 559 103DCR 1929C
 SIRE: DUTCH HOLLOW IMPACT-ET GJPI 15 10%ILE
 4TH DAM:
 HIGH LAWN FREDRICO ANNA 83%
 3-04 305 2 22410 4.3 972 3.6 802 92DCR 2667C

LOT 180 NORTHWINDS GILLIGAN TRISHA USA 173359572

BORN 10/28/2017 TATTOO / 364H P4
 FEMALE EFI 8.1%

PA 486M 37F 20P
 274CM\$ 264NM\$ 244FM\$
 2.1PL -1.2DPR -0.3CCR 1.4HCR 2.97SCS
 PA TYPE 0.5 JPI 21%R 78
 ST SR DF RA RW RL FA FU
 -1.0 -0.6 0.4 L0.5 -0.6 S0.2 L0.1 0.5
 RH RUW UC UD TP TL RTR RTS
 0.4 0.2 -0.1 S0.3 C0.6 S0.3

PASTURE BRED FROM: 10/31/2018 DUE AFTER: 08/06/2019 TO
 JX LUCKY HILL PHENWAY {6}-ET
 USA 173036185
 CDCB GPTA 04/01/2019 0%RIP
 75%R 871M 0.10% 61F 75%ILE
 75%R 0.08% 48P 510CM\$ 473NM\$ 394FM\$ 376GM\$
 2.8PL 0.2LIV -1.9DPR -0.6CCR 1.4HCR 2.93SCS
 AJCA 04/01/2019 ODAUS
 GPTAT 75%R 1.3 GJUI 10.0 GJPI 71%R 149

SIRE:
 NORTHWINDS VOLCANO GILLIGAN
 USA 119943614
 PA 694M 33F 27P
 307CM\$ 295NM\$ 272FM\$
 3.1PL -1.6DPR -0.3CCR 2.1HCR 2.93SCS
 PA TYPE 0.8 JPI 38%R 92
 DAM:
 NORTHWINDS CHUCK TIFFANY
 USA 119632150
 TATTOO / 257H
 DHIA HERD # 12-12-0287 CONTROL # 257
 1-10 305 2 16710 5.3 878 3.5 588 94DCR 2032C
 305 2X ME AVG 1L 21665M 1130F 769P 2658C
 1-11 81% 3-02 83%
 ST SR DF RA RW RL FA FU RH RUW UC UD TP TL RTR RTS
 24 25 35 26 28 25 25 28 37 38 22 28 26 18 30 38
 PPA 1320M 125F 51P / YD 1676M 134F 58P
 CDCB PTA 04/01/2019 1RECS 50%R 64%ILE
 277M 40F 13P 240CM\$ 232NM\$ 216FM\$ 190GM\$
 1.1PL 0.1LIV -0.8DPR -0.4CCR 0.6HCR 3.00SCS
 AJCA 04/01/2019 PTAT 44%R 0.2 JUI 1.5 JPI 44%R 64

MASON, ZACHARY BREEDER & OWNER
 NORTH STRATFORD, NH

ALL LYNN'S LEGAL VOLCANO-ET
 USA 117222807 GT50K BBR 100 JH1F 29JE3762
 CDCB GPTA 04/01/2019 5832DAUS 370HRDS 11%RIP
 99%R 1568M -0.09% 55F 63%ILE
 99%R -0.04% 48P 438CM\$ 434NM\$ 428FM\$ 315GM\$
 3.3PL -1.3LIV -3.3DPR -1.1CCR 3.7HCR 2.90SCS
 AJCA 04/01/2019 1382DAUS
 GPTAT 99%R 1.3 GJUI 12.2 GJPI 99%R 135
 NORTHWINDS JACINTO GECKO 91%
 USA 116091279
 TATTOO / 753H
 DHIA HERD # 12-12-0287 CONTROL # 753
 5-04 305 2 17100 5.7 981 3.8 657 96DCR 2274C
 6-05 305 2 16490 5.3 882 3.9 650 97DCR 2250C
 7-09 294 2 18700 5.9 1107 3.8 709 95DCR 2453C
 8-09 289 2 15120 6.2 937 3.9 594 96DCR 2056C
 305 2X ME AVG 8L 17287M 969F 664P 2299C
 PPA -86M 57F 23P / YD -237M 33F 16P
 CDCB PTA 04/01/2019 5RECS 62%R 42%ILE
 -180M 11F 6P 176CM\$ 156NM\$ 115FM\$ 133GM\$
 2.8PL 1.0LIV 0.1DPR 0.6CCR 0.5HCR 2.96SCS
 AJCA 04/01/2019 PTAT 53%R 0.3 JUI 2.2 JPI 53%R 49

SHAN-MAR DOMINICAN CHUCK-ET
 USA 067108026 GT80K BBR 100 JH1F 1JE846
 CDCB GPTA 04/01/2019 798DAUS 91HRDS 7%RIP
 99%R 196M 0.18% 45F 41%ILE
 99%R 0.04% 15P 332CM\$ 314NM\$ 277FM\$ 260GM\$
 2.5PL 0.5LIV -0.7DPR -0.2CCR 1.7HCR 2.84SCS
 AJCA 04/01/2019 123DAUS
 GPTAT 94%R 0.8 GJUI 13.8 GJPI 96%R 96
 NORTHWINDS VIRGIL TWIZZLER 87%
 USA 117791332
 TATTOO / 933H
 DHIA HERD # 12-12-0287 CONTROL # 933
 1-09 285 2 10480 5.5 574 3.7 391 93DCR 1352C
 2-09 305 2 14210 5.5 775 3.6 518 97DCR 1791C
 3-11 305 2 16240 5.5 891 3.6 582 97DCR 2012C
 305 2X ME AVG 3L 16212M 868F 585P 2024C
 PPA -43M 43F -2P / YD 201M 47F 5P
 CDCB PTA 04/01/2019 3RECS 58%R 24%ILE
 206M 25F 6P 78CM\$ 82NM\$ 88FM\$ 52GM\$
 -0.2PL -0.4LIV -1.0DPR -0.7CCR -0.5HCR 3.17SCS
 AJCA 04/01/2019 PTAT 50%R -0.7 JUI -14.2 JPI 50%R 7
 SIRE: ALL LYNN'S ARTIST VIRGIL-ET GJPI 40 22%ILE

NEXT DAM:
 NORTHWINDS TORY TAFFY 74%
 4-11 305 2 19140 6.1 1158 3.6 695 91DCR 2403C
 SIRE: PRICELAND BOLD DANIEL TORY GJPI 28 14%ILE
 4TH DAM:
 COWBELL REMAKE TOOTSIE ROLL 78%

LOT 181 NORTHWINDS VOLCANO B-JOLLY USA 173359611

BORN 11/03/2017 TATTOO / 366H P3
 FEMALE EFI 8.8%

MASON, HEIDI ELIZABETH BREEDER & OWNER
 NORTH STRATFORD, NH
 603-756-4049

PA 564M 24F 23P
 215CM\$ 206NM\$ 187FM\$
 1.8PL -2.1DPR -0.8CCR 2.2HCR 3.06SCS
 PA TYPE 1.1 JPI 34%R 67
 ST SR DF RA RW RL FA FU
 0.0 0.1 0.7 H0.5 0.0 S0.0 S0.3 1.7
 RH RUW UC UD TP TL RTR RTS
 0.6 0.5 0.2 S1.3 C1.0 L0.3

TOLLENAARS IMPULS LEGAL 233-ET
 USA 061929249 GTHD BBR 100 JH1C 29JE3506
 CDCB GPTA 04/01/2019 12902DAUS 1440HRDS 6%RIP
 99%R 387M -0.06% 6F 18%ILE
 99%R 0.02% 17P 174CM\$ 166NM\$ 147FM\$ 161GM\$
 2.2PL 0.5LIV 0.4DPR 1.6CCR 3.4HCR 3.01SCS
 AJCA 04/01/2019 5783DAUS
 GPTAT 99%R 0.8 GJUI 17.1 GJPI 99%R 69

PASTURE BRED FROM: 11/24/2018 DUE AFTER: 08/30/2019 TO
 JX LUCKY HILL PHENWAY {6}-ET
 USA 173036185
 CDCB GPTA 04/01/2019 0%RIP
 75%R 871M 0.10% 61F 75%ILE
 75%R 0.08% 48P 510CM\$ 473NM\$ 394FM\$ 376GM\$
 2.8PL 0.2LIV -1.9DPR -0.6CCR 1.4HCR 2.93SCS
 AJCA 04/01/2019 ODAUS
 GPTAT 75%R 1.3 GJUI 10.0 GJPI 71%R 149

D&E PARAMOUNT VIOLET 90%
 USA 067007718 GTHD BBR 100 JH1F
 TATTOO / D7718
 DHIA HERD # 35-57-0960 CONTROL # 7718
 1-09 305 2 20540 4.6 954 3.3 684 94DCR 2362C
 2-09 305 2 20550 4.5 921 3.4 705 94DCR 2436C
 5-02 305 3 27600 4.2 1167 3.5 953 95DCR 3186C
 305 2X ME AVG 3L 23841M 1059F 813P 2788C
 PPA 4248M 153F 121P / YD 3758M 130F 114P
 CDCB GPTA 04/01/2019 3RECS 97%R 95%ILE
 1486M 47F 47P 387CM\$ 386NM\$ 383FM\$ 259GM\$
 2.8PL 1.4LIV -3.3DPR -1.9CCR 1.7HCR 3.17SCS
 AJCA 04/01/2019 GPTAT 96%R 0.6 GJUI -0.6 GJPI 96%R 100

SIRE:
 ALL LYNNS LEGAL VOLCANO-ET
 USA 117222807 GT50K BBR 100 JH1F 29JE3762
 CDCB GPTA 04/01/2019 5832DAUS 370HRDS 11%RIP
 99%R 1568M -0.09% 55F 63%ILE
 99%R -0.04% 48P 438CM\$ 434NM\$ 428FM\$ 315GM\$
 3.3PL -1.3LIV -3.3DPR -1.1CCR 3.7HCR 2.90SCS
 AJCA 04/01/2019 1382DAUS
 GPTAT 99%R 1.3 GJUI 12.2 GJPI 99%R 135

CRESCENT TBONE NIAGRA
 USA 118006781
 PA -736M -5F -10P
 -4CM\$ -21NM\$ -62FM\$
 0.7PL 0.6DPR 1.4CCR 1.5HCR 3.08SCS
 PA TYPE 0.2 JPI 39%R -2

DAM:
 NORTHWINDS NIAGRA B HAPPY
 USA 118842714
 TATTOO / 100H
 DHIA HERD # 12-12-0287 CONTROL # 100
 1-09 305 2 10030 5.5 550 4.0 397 93DCR 1374C
 3-03 305 2 14330 5.5 791 4.0 575 97DCR 1991C
 305 2X ME AVG 3L 10699M 602F 433P 1498C
 2-00 84% 3-10 84%
 ST SR DF RA RW RL FA FU RH RUW UC UD TP TL RTR RTS
 36 35 25 18 36 31 33 46 41 32 26 35 31 23 34 31
 PPA -1650M -37F -17P / YD -1393M -31F -13P
 CDCB PTA 04/01/2019 3RECS 48%R 11%ILE
 -440M -8F -2P -9CM\$ -22NM\$ -55FM\$ -38GM\$
 0.2PL 0.7LIV -0.9DPR -0.4CCR 0.7HCR 3.21SCS
 AJCA 04/01/2019 PTAT 41%R 0.8 JUI 14.9 JPI 38%R -2

NORTHWINDS BALLARD GLADE 80%
 USA 117938988
 TATTOO / 988H
 DHIA HERD # 12-12-0287 CONTROL # 988
 1-09 305 2 12190 4.8 587 3.8 462 95DCR 1580C
 2-09 305 2 15290 4.6 700 3.8 576 97DCR 1920C
 3-09 305 2 13670 5.8 791 3.9 536 94DCR 1855C
 305 2X ME AVG 3L 16895M 836F 636P 2161C
 PPA 432M -2F 33P / YD 413M -5F 25P
 CDCB PTA 04/01/2019 3RECS 56%R 16%ILE
 196M -4F 10P 29CM\$ 28NM\$ 21FM\$ -19GM\$
 0.5PL 0.9LIV -1.8DPR -1.6CCR -0.1HCR 3.25SCS
 AJCA 04/01/2019 PTAT 48%R 0.9 JUI 11.9 JPI 48%R 9
 SIRE: GABYS BALLARD-ET GJPI 34 14%ILE

SISTER(S):
 NORTHWINDS VIBRANT GLADE 83%
 4-02 305 2 18720 4.5 844 3.4 644 96DCR 2225C
 NORTHWINDS FORTUNE GLAMOUR 86%
 2-10 305 2 17420 5.3 921 3.7 648 96DCR 2241C

NEXT DAM:
 NORTHWINDS AHLEM GLAZE 90%
 6-02 305 2 19620 4.9 956 3.5 685 97DCR 2367C
 SIRE: AHLEM JACE ECHO-ET GJPI 13 11%ILE

4TH DAM:
 NORTHWINDS HALLMARK ICING
 4-01 305 2 14490 4.1 589 3.3 476 91DCR 1600C

LOT 182 JX NORTHWINDS VOLCANO PORPOISE {5} USA 173359620

BORN 11/07/2017 TATTOO / 367H P6
 FEMALE EFI 9.1%

MASON SCOTT & HEIDI BREEDER & OWNER
 N STRATFORD, NH
 603-922-8377

PA 1077M 38F 36P
 307CM\$ 301NM\$ 288FM\$
 2.0PL -2.4DPR -1.0CCR 2.4HCR 3.00SCS
 PA TYPE 1.1 JPI 37%R 94
 ST SR DF RA RW RL FA FU
 -0.2 0.3 1.0 H0.3 -0.2 P0.1 S0.0 0.9
 RH RUW UC UD TP TL RTR RTS
 0.6 0.6 0.2 S0.8 C1.0 L0.6

TOLLENAARS IMPULS LEGAL 233-ET
 USA 061929249 GTHD BBR 100 JH1C 29JE3506
 CDCB GPTA 04/01/2019 12902DAUS 1440HRDS 6%RIP
 99%R 387M -0.06% 6F 18%ILE
 99%R 0.02% 17P 174CM\$ 166NM\$ 147FM\$ 161GM\$
 2.2PL 0.5LIV 0.4DPR 1.6CCR 3.4HCR 3.01SCS
 AJCA 04/01/2019 5783DAUS
 GPTAT 99%R 0.8 GJUI 17.1 GJPI 99%R 69

PASTURE BRED FROM: 11/24/2018 DUE AFTER: 08/30/2019 TO
 JX LUCKY HILL PHENWAY {6}-ET
 USA 173036185
 CDCB GPTA 04/01/2019 0%RIP
 75%R 871M 0.10% 61F 75%ILE
 75%R 0.08% 48P 510CM\$ 473NM\$ 394FM\$ 376GM\$
 2.8PL 0.2LIV -1.9DPR -0.6CCR 1.4HCR 2.93SCS
 AJCA 04/01/2019 ODAUS
 GPTAT 75%R 1.3 GJUI 10.0 GJPI 71%R 149

D&E PARAMOUNT VIOLET 90%
 USA 067007718 GTHD BBR 100 JH1F
 TATTOO / D7718
 DHIA HERD # 35-57-0960 CONTROL # 7718
 1-09 305 2 20540 4.6 954 3.3 684 94DCR 2362C
 2-09 305 2 20550 4.5 921 3.4 705 94DCR 2436C
 5-02 305 3 27600 4.2 1167 3.5 953 95DCR 3186C
 305 2X ME AVG 3L 23841M 1059F 813P 2788C
 PPA 4248M 153F 121P / YD 3758M 130F 114P
 CDCB GPTA 04/01/2019 3RECS 97%R 95%ILE
 1486M 47F 47P 387CM\$ 386NM\$ 383FM\$ 259GM\$
 2.8PL 1.4LIV -3.3DPR -1.9CCR 1.7HCR 3.17SCS
 AJCA 04/01/2019 GPTAT 96%R 0.6 GJUI -0.6 GJPI 96%R 100

SIRE:
 ALL LYNNS LEGAL VOLCANO-ET
 USA 117222807 GT50K BBR 100 JH1F 29JE3762
 CDCB GPTA 04/01/2019 5832DAUS 370HRDS 11%RIP
 99%R 1568M -0.09% 55F 63%ILE
 99%R -0.04% 48P 438CM\$ 434NM\$ 428FM\$ 315GM\$
 3.3PL -1.3LIV -3.3DPR -1.1CCR 3.7HCR 2.90SCS
 AJCA 04/01/2019 1382DAUS
 GPTAT 99%R 1.3 GJUI 12.2 GJPI 99%R 135

TOLLENAARS IMPULS LEGAL 233-ET
 USA 061929249 GTHD BBR 100 JH1C 29JE3506
 CDCB GPTA 04/01/2019 12902DAUS 1440HRDS 6%RIP
 99%R 387M -0.06% 6F 18%ILE
 99%R 0.02% 17P 174CM\$ 166NM\$ 147FM\$ 161GM\$
 2.2PL 0.5LIV 0.4DPR 1.6CCR 3.4HCR 3.01SCS
 AJCA 04/01/2019 5783DAUS
 GPTAT 99%R 0.8 GJUI 17.1 GJPI 99%R 69

DAM:
 JX NORTHWINDS LEGAL WHALE {4}
 USA 119155787
 TATTOO / 169H
 DHIA HERD # 12-12-0287 CONTROL # 169
 2-00 305 2 17640 4.7 830 3.4 603 95DCR 2083C
 3-02 305 2 18730 4.9 916 3.6 670 94DCR 2316C
 305 2X ME AVG 2L 21424M 1008F 746P 2578C
 2-08 85% 3-03 87%
 ST SR DF RA RW RL FA FU RH RUW UC UD TP TL RTR RTS
 38 35 41 25 35 26 26 35 40 39 27 30 26 18 34 36
 PPA 3013M 91F 94P / YD 2790M 82F 90P
 CDCB PTA 04/01/2019 2RECS 54%R 45%ILE
 586M 21F 24P 176CM\$ 168NM\$ 148FM\$ 122GM\$
 0.6PL -0.6LIV -1.4DPR -0.9CCR 1.1HCR 3.10SCS
 AJCA 04/01/2019 PTAT 50%R 0.8 JUI 5.5 JPI 48%R 52

JX NORTHWINDS GRIEVES WALRUS {3} 82%
 USA 116877125
 TATTOO / 837H
 DHIA HERD # 12-12-0287 CONTROL # 837
 1-11 305 2 14950 5.4 800 3.6 534 89DCR 1846C
 3-00 305 2 15880 5.7 903 3.9 624 97DCR 2160C
 4-02 305 2 15920 5.8 919 4.0 634 96DCR 2195C
 5-02 305 2 13600 6.5 885 4.0 549 98DCR 1901C
 6-02 305 2 14110 6.2 879 4.0 561 94DCR 1942C
 305 2X ME AVG 5L 16868M 981F 648P 2242C
 PPA 247M 100F 39P / YD 335M 66F 35P
 CDCB PTA 04/01/2019 5RECS 57%R 22%ILE
 190M 27F 17P 80CM\$ 66NM\$ 33FM\$ 4GM\$
 -1.3PL -1.8LIV -2.6DPR -2.7CCR -0.9HCR 3.20SCS
 AJCA 04/01/2019 PTAT 51%R 0.0 JUI -11.4 JPI 49%R 3
 SIRE: JX OOMS DALE JACE GRAT GRIEVES {2}-ET GJPI -33 5%ILE

SISTER(S):
 JX NORTHWINDS GANNON WHOOP I {3} 83%
 3-07 305 2 16910 6.5 1096 4.2 706 97DCR 2446C

NEXT DAM:
 NORTHWINDS MAXIMUS WALLABE {3} 82%
 2-11 305 2 14940 5.0 747 4.1 611 88DCR 2046C
 SIRE: SUNSET CANYON MAXIMUS-ET GJPI 23 16%ILE

4TH DAM:
 NORTHWINDS COSMO WOMBAT {2}

LOT 183 JX NORTHWINDS TOPSY BEULAH {6} USA 173359714

BORN 12/09/2017 TATTOO / 376H P2
 FEMALE EFI 7.9%

MASON SCOTT & HEIDI BREEDER & OWNER
 N STRATFORD, NH
 603-922-8377

PA 473M 17F 18P
 187CM\$ 179NM\$ 164FM\$
 2.3PL -1.6DPR -1.5CCR 1.9HCR 2.89SCS
 PA TYPE 0.6 JPI 30%R 60
 ST SR DF RA RW RL FA FU
 0.8 0.7 1.0 L0.4 0.9 P0.1 L0.3 1.5
 RH RUW UC UD TP TL RTR RTS
 1.4 0.6 0.5 S0.7 C1.0 L0.3

SUGAR GROVE VALENTINO AXIS
 USA 067072875 GT50K BBR 100 JH1F 7J1E1274
 CDCB GPTA 04/01/2019 1977DAUS 269HRDS 10%RIP
 99%R 1801M -0.23% 35F 53%ILE
 99%R -0.04% 56P 396CM\$ 389NM\$ 377FM\$ 192GM\$
 3.5PL 1.5LIV -5.8DPR -5.2CCR 1.2HCR 2.85SCS
 AJCA 04/01/2019 906DAUS
 GPTAT 99%R 2.0 GJUI 12.1 GJPI 97%R 116

PASTURE BRED FROM: 12/15/2018 DUE AFTER: 09/20/2019 TO
 JX LUCKY HILL PHENWAY {6}-ET
 USA 173036185
 CDCB GPTA 04/01/2019 0%RIP
 75%R 871M 0.10% 61F 75%ILE
 75%R 0.08% 48P 510CM\$ 473NM\$ 394FM\$ 376GM\$
 2.8PL 0.2LIV -1.9DPR -0.6CCR 1.4HCR 2.93SCS
 AJCA 04/01/2019 ODAUS
 GPTAT 75%R 1.3 GJUI 10.0 GJPI 71%R 149

MVF ECLIPSE TOPSY 1862-P 94%
 USA 067181862 GT8K BBR 100 JH1F
 DHIA HERD # 23-54-0005 CONTROL # 1862
 1-08 305 2 13340 4.5 599 3.3 438 92DCR 1512C
 3-02 305 2 15440 4.3 667 3.4 529 96DCR 1799C
 4-04 305 2 26060 4.8 1249 3.2 830 97DCR 2864C
 5-09 305 2 21580 4.4 950 3.2 697 97DCR 2406C
 305 2X ME AVG 4L 20273M 912F 666P 2286C
 PPA 1164M 60F 21P / YD 96M 28F 2P
 CDCB GPTA 04/01/2019 4RECS 86%R 23%ILE
 -100M 4F -5P 69CM\$ 73NM\$ 80FM\$ 25GM\$
 1.9PL 0.6LIV -1.9DPR -0.6CCR 3.9HCR 3.02SCS
 AJCA 04/01/2019 GPTAT 81%R 2.0 GJUI 23.4 GJPI 79%R 21

SIRE:
 MVF AXIS TOPSY 2146-ET
 USA 067442146 GT99K BBR 100 JH1F 203JE1628
 CDCB GPTA 04/01/2019 13DAUS 5HRDS 92%RIP
 83%R 1032M -0.13% 21F 28%ILE
 84%R -0.05% 27P 251CM\$ 254NM\$ 264FM\$ 124GM\$
 3.1PL 0.6LIV -4.0DPR -3.6CCR 2.8HCR 2.87SCS
 AJCA 04/01/2019 7DAUS
 GPTAT 80%R 2.5 GJUI 21.5 GJPI 79%R 74

HIGH LAWN MERCHANT FORTUNE
 JE840003010800973 GT50K BBR 100 JH1F
 CDCB GPTA 04/01/2019 18DAUS 2HRDS 0%RIP
 85%R -161M 0.11% 13F 14%ILE
 86%R 0.07% 8P 119CM\$ 96NM\$ 47FM\$ 98GM\$
 0.7PL -1.5LIV 0.4DPR 0.1CCR 1.2HCR 2.88SCS
 AJCA 04/01/2019 18DAUS
 GPTAT 83%R 0.2 GJUI 8.9 GJPI 80%R 45

DAM:
 JX NORTHWINDS FORTUNE BELLA {5}
 USA 118982225
 TATTOO / 140H
 DHIA HERD # 12-12-0287 CONTROL # 140
 1-08 305 2 10650 5.5 591 3.8 410 93DCR 1419C
 2-09 305 2 14290 5.8 822 4.0 573 97DCR 1984C
 3-08 293 2 13130 5.5 728 4.1 541 95DCR 1874C
 305 2X ME AVG 3L 14572M 815F 583P 2020C
 2-06 64% 3-01 70%
 ST SR DF RA RW RL FA FU RH RUW UC UD TP TL RTR RTS
 23 32 25 18 34 46 3 33 36 31 31 39 37 23 36 23
 PPA -877M 12F 9P / YD -483M 12F 10P
 CDCB PTA 04/01/2019 4RECS 51%R 29%ILE
 -87M 12F 8P 123CM\$ 104NM\$ 63FM\$ 105GM\$
 1.4PL -0.3LIV 0.8DPR 0.6CCR 1.0HCR 2.90SCS
 AJCA 04/01/2019 PTAT 44%R -1.4 JUI 5.1 JPI 41%R 45

JX NORTHWINDS BAMBAM ELLA {4} 92%
 USA 118413567
 TATTOO / 8H
 DHIA HERD # 12-12-0287 CONTROL # 8
 2-02 305 2 15920 5.3 840 3.6 578 97DCR 1999C
 3-02 298 2 17550 4.7 821 3.5 616 96DCR 2129C
 4-02 305 2 18020 4.9 876 3.6 652 96DCR 2254C
 5-02 305 2 19420 4.5 875 3.4 667 96DCR 2304C
 6-02 305 2 20470 5.6 1139 3.6 733 96DCR 2534C
 305 2X ME AVG 5L 19387M 972F 691P 2390C
 PPA 2208M 98F 77P / YD 825M 52F 39P
 CDCB PTA 04/01/2019 5RECS 58%R 42%ILE
 145M 14F 11P 169CM\$ 156NM\$ 129FM\$ 156GM\$
 2.1PL 0.8LIV 1.2DPR 1.2CCR 0.9HCR 2.89SCS
 AJCA 04/01/2019 PTAT 48%R -0.3 JUI 1.8 JPI 47%R 56
 SIRE: CRESCENT TBONE BAMBAM-ET

SISTER(S):
 JX NORTHWINDS PRINCE ELENA {5} 88%
 1-09 305 2 16420 5.0 817 3.7 607 96DCR 2099C

NEXT DAM:
 JX NORTHWINDS GANNON ELLIE {3} 86%
 3-09 305 2 18510 4.3 804 3.5 651 97DCR 2188C
 SIRE: JX OOMS DALE JACE GRATUDE GANNON {2}-ET GJPI 41 19%ILE
 4TH DAM:
 NORTHWINDS ACTION ELEANOR {6} 87%
 3-08 305 2 17480 4.5 789 3.7 645 89DCR 2157C

LOT 184 JX NORTHWINDS GILLIGAN LILAC {5} USA 173363993

BORN 12/29/2017 TATTOO / 380H P4
 FEMALE EFI 8.7%

MASON SCOTT & HEIDI BREEDER & OWNER
 N STRATFORD, NH
 603-922-8377

PA 791M 31F 27P
 276CM\$ 270NM\$ 258FM\$
 2.7PL -1.7DPR -1.1CCR 1.2HCR 2.93SCS
 PA TYPE 0.6 JPI 20%R 79
 ST SR DF RA RW RL FA FU
 -0.3 -0.1 0.7 L0.4 -0.6 S0.2 L0.4 0.4
 RH RUW UC UD TP TL RTR RTS
 0.7 0.7 -0.2 S0.0 C0.7 S0.1

ALL LYNN'S LEGAL VOLCANO-ET
 USA 117222807 GT50K BBR 100 JH1F 29JE3762
 CDCB GPTA 04/01/2019 5832DAUS 370HRDS 11%RIP
 99%R 1568M -0.09% 55F 63%ILE
 99%R -0.04% 48P 438CM\$ 434NM\$ 428FM\$ 315GM\$
 3.3PL -1.3LIV -3.3DPR -1.1CCR 3.7HCR 2.90SCS
 AJCA 04/01/2019 1382DAUS
 GPTAT 99%R 1.3 GJUI 12.2 GJPI 99%R 135

PASTURE BRED FROM: 12/15/2018 DUE AFTER: 09/20/2019 TO
 JX LUCKY HILL PHENWAY {6}-ET
 USA 173036185
 CDCB GPTA 04/01/2019 0%RIP
 75%R 871M 0.10% 61F 75%ILE
 75%R 0.08% 48P 510CM\$ 473NM\$ 394FM\$ 376GM\$
 2.8PL 0.2LIV -1.9DPR -0.6CCR 1.4HCR 2.93SCS
 AJCA 04/01/2019 ODAUS
 GPTAT 75%R 1.3 GJUI 10.0 GJPI 71%R 149

NORTHWINDS JACINTO GECKO 91%
 USA 116091279
 TATTOO / 753H
 DHIA HERD # 12-12-0287 CONTROL # 753
 5-04 305 2 17100 5.7 981 3.8 657 96DCR 2274C
 6-05 305 2 16490 5.3 882 3.9 650 97DCR 2250C
 7-09 294 2 18700 5.9 1107 3.8 709 95DCR 2453C
 8-09 289 2 15120 6.2 937 3.9 594 96DCR 2056C
 305 2X ME AVG 8L 17287M 969F 664P 2299C
 PPA -86M 57F 23P / YD -237M 33F 16P
 CDCB PTA 04/01/2019 5RECS 62%R 42%ILE
 -180M 11F 6P 176CM\$ 156NM\$ 115FM\$ 133GM\$
 2.8PL 1.0LIV 0.1DPR 0.6CCR 0.5HCR 2.96SCS
 AJCA 04/01/2019 PTAT 53%R 0.3 JUI 2.2 JPI 53%R 49

SIRE:
 NORTHWINDS VOLCANO GILLIGAN
 USA 119943614
 PA 694M 33F 27P
 307CM\$ 295NM\$ 272FM\$
 3.1PL -1.6DPR -0.3CCR 2.1HCR 2.93SCS
 PA TYPE 0.8 JPI 38%R 92

ALL LYNN'S VALENTINO IRWIN-ET
 USA 117423084 GT50K BBR 100 JH1C 7JE1163
 CDCB GPTA 04/01/2019 3537DAUS 666HRDS 10%RIP
 99%R 419M 0.00% 19F 22%ILE
 99%R 0.00% 15P 207CM\$ 202NM\$ 192FM\$ 83GM\$
 3.8PL -0.1LIV -3.5DPR -3.3CCR 2.0HCR 2.95SCS
 AJCA 04/01/2019 2079DAUS
 GPTAT 99%R 1.8 GJUI 24.4 GJPI 99%R 63

DAM:
 JX NORTHWINDS IRWIN LILY {4}
 USA 119714456
 TATTOO / 268H
 DHIA HERD # 12-12-0287 CONTROL # 268
 1-10 305 2 17800 4.7 828 3.3 584 95DCR 2016C
 305 2X ME AVG 1L 22800M 1068F 762P 2632C
 2-05 77% 3-00 77%
 ST SR DF RA RW RL FA FU RH RUW UC UD TP TL RTR RTS
 29 27 29 27 18 32 23 28 39 29 28 18 29 20 28 18
 PPA 3163M 93F 81P / YD 3738M 108F 94P
 CDCB PTA 04/01/2019 1RECS 49%R 68%ILE
 888M 29F 26P 244CM\$ 244NM\$ 244FM\$ 161GM\$
 2.4PL 0.5LIV -1.8DPR -2.0CCR 0.3HCR 2.93SCS
 AJCA 04/01/2019 PTAT 45%R 0.3 JUI -0.9 JPI 43%R 66

JX ROCK MAPLE JACKSON LEILEE {3} 83%
 USA 116762441
 TATTOO RMF / 1113
 DHIA HERD # 12-12-0287 CONTROL # 300
 4-06 305 2 20710 5.0 1042 4.0 822 96DCR 2810C
 5-10 302 2 18060 5.2 933 3.6 646 96DCR 2233C
 6-10 198 2 13610 4.8 649 3.3 450 83DCR 1554C
 305 2X ME AVG 3L 18478M 929F 679P 2332C
 PPA 2823M 113F 94P / YD 2222M 79F 69P
 CDCB PTA 04/01/2019 5RECS 56%R 71%ILE
 992M 33F 30P 255CM\$ 254NM\$ 252FM\$ 207GM\$
 1.6PL 1.1LIV -0.1DPR -0.5CCR -1.2HCR 2.97SCS
 AJCA 04/01/2019 PTAT 48%R -0.6 JUI -14.9 JPI 46%R 61
 SIRE: JENKS JACKSON {6}-ET GJPI 33 17%ILE

SISTER(S):
 JX NORTHWINDS LANCE LAYLA {4} 83%
 JX NORTHWINDS FORTUNE LOLA {4} 90%
 2-10 305 2 20780 4.7 968 3.6 751 96DCR 2589C

NEXT DAM:
 JX ROCK MAPLE TWISTER GOLLY GEE {2} 84%
 4-08 305 2 20660 4.5 924 3.5 721 93DCR 2476C
 SIRE: POPLAR TOP TWISTER GJPI 6 11%ILE
 4TH DAM:
 JX RMF CLEE {1} 88%

LOT 185 NORTHWINDS DIMENSION DRIBBLE USA 173359750

BORN 01/02/2018 TATTOO / 382H P2
 FEMALE EFI 7.4%

MASON SCOTT & HEIDI BREEDER & OWNER
 N STRATFORD, NH
 603-922-8377

PA -47M 29F 20P
 258CM\$ 222NM\$ 144FM\$
 1.6PL -0.4DPR 0.2CCR 2.4HCR 2.88SCS
 PA TYPE 0.4 JPI 34%R 77
 ST SR DF RA RW RL FA FU
 1.2 0.2 0.2 L0.6 0.3 S0.7 S0.1 0.5
 RH RUW UC UD TP TL RTR RTS
 0.2 0.1 0.1 S0.3 C0.9 L0.3

BW RENEGADE-ET
 USA 115883929 GT50K BBR 100 JH1F 200JE60
 CDCB GPTA 04/01/2019 9574DAUS 821HRDS 4%RIP
 99%R -1M 0.28% 55F 38%ILE
 99%R 0.09% 18P 333CM\$ 305NM\$ 243FM\$ 284GM\$
 0.6PL 0.0LIV 0.1DPR 0.8CCR 1.3HCR 3.05SCS
 AJCA 04/01/2019 3721DAUS
 GPTAT 99%R -0.1 GJUI -2.3 GJPI 99%R 84

PASTURE BRED FROM: 12/15/2018 DUE AFTER: 09/20/2019 TO
 JX LUCKY HILL PHENWAY {6}-ET
 USA 173036185
 CDCB GPTA 04/01/2019 0%RIP
 75%R 871M 0.10% 61F 75%ILE
 75%R 0.08% 48P 510CM\$ 473NM\$ 394FM\$ 376GM\$
 2.8PL 0.2LIV -1.9DPR -0.6CCR 1.4HCR 2.93SCS
 AJCA 04/01/2019 ODAUS
 GPTAT 75%R 1.3 GJUI 10.0 GJPI 71%R 149

PEARLMONT IMPULS DAFFY 90%
 USA 114356624 GTHD BBR 100 JH1F
 TATTOO / T49
 DHIA HERD # 92-23-0633 CONTROL # 9000
 4-03 305 2 18560 5.0 932 3.8 707 102DCR 2446C
 6-07 305 2 16190 5.1 825 3.9 637 102DCR 2205C
 8-10 305 2 14990 5.6 839 4.0 606 102DCR 2098C
 10-01 305 2 12690 4.9 628 4.5 566 100DCR 1796C
 305 2X ME AVG 6L 16118M 820F 647P 2197C
 PPA 596M 97F 76P / YD 529M 87F 62P
 CDCB GPTA 04/01/2019 4RECS 96%R 78%ILE
 290M 40F 29P 316CM\$ 282NM\$ 208FM\$ 217GM\$
 2.0PL -1.3LIV -1.5DPR -1.5CCR 3.6HCR 2.94SCS
 AJCA 04/01/2019 GPTAT 95%R 0.2 GJUI 4.4 GJPI 94%R 93

SIRE:
 SUNSET CANYON DIMENSION-ET
 USA 117168914 GT50K BBR 100 JH1F 7JE1149
 CDCB GPTA 04/01/2019 3595DAUS 449HRDS 45%RIP
 99%R 107M 0.25% 55F 53%ILE
 99%R 0.17% 37P 439CM\$ 382NM\$ 258FM\$ 329GM\$
 1.7PL -0.6LIV -0.8DPR 0.3CCR 4.1HCR 2.86SCS
 AJCA 04/01/2019 1389DAUS
 GPTAT 99%R 0.3 GJUI 6.7 GJPI 98%R 132

CRESCENT TBONE NIAGRA
 USA 118006781
 PA -736M -5F -10P
 -4CM\$ -21NM\$ -62FM\$
 0.7PL 0.6DPR 1.4CCR 1.5HCR 3.08SCS
 PA TYPE 0.2 JPI 39%R -2
 NORTHWINDS BAM BAM FRAPPE 87%
 USA 117939176

DAM:
 NORTHWINDS NIAGRA FRIBBLE
 USA 118842705
 TATTOO / 99H
 DHIA HERD # 12-12-0287 CONTROL # 99
 1-10 305 2 11710 5.5 641 3.9 459 92DCR 1589C
 3-05 305 2 16030 5.8 935 3.9 633 97DCR 2191C
 4-06 305 2 15940 5.5 879 3.8 604 96DCR 2090C
 305 2X ME AVG 3L 15719M 879F 616P 2132C
 2-00 82% 3-10 85%
 ST SR DF RA RW RL FA FU RH RUW UC UD TP TL RTR RTS
 35 38 35 27 31 24 32 33 37 36 35 23 34 29 36 28
 PPA -282M 23F 16P / YD -286M 14F 11P
 CDCB PTA 04/01/2019 4RECS 45%R 21%ILE
 -201M 2F 2P 76CM\$ 61NM\$ 29FM\$ 48GM\$
 1.4PL 0.5LIV 0.0DPR 0.1CCR 0.7HCR 2.89SCS
 AJCA 04/01/2019 PTAT 40%R 0.4 JUI 1.1 JPI 36%R 22

TATTOO / 965H
 DHIA HERD # 12-12-0287 CONTROL # 965
 2-01 305 2 14410 4.6 667 3.5 504 95DCR 1742C
 3-02 305 2 15130 4.6 695 3.5 532 98DCR 1839C
 4-03 305 2 18160 4.5 812 3.5 628 94DCR 2168C
 5-04 305 2 19790 4.8 947 3.6 712 96DCR 2462C
 6-04 305 2 19280 5.0 969 3.4 653 95DCR 2256C
 305 2X ME AVG 5L 18954M 877F 653P 2253C
 PPA 1906M 13F 42P / YD 1114M 6F 27P
 CDCB PTA 04/01/2019 5RECS 55%R 27%ILE
 450M 2F 12P 97CM\$ 95NM\$ 94FM\$ 67GM\$
 1.9PL 0.2LIV -0.2DPR -0.6CCR -0.1HCR 2.78SCS
 AJCA 04/01/2019 PTAT 47%R 0.0 JUI -3.2 JPI 44%R 35
 SIRE: CRESCENT TBONE BAMBAM-ET

SISTER(S):
 NORTHWINDS LEGAL SMOOTHIE 90%
 3-05 305 2 21140 4.5 949 3.3 688 96DCR 2375C
 NORTHWINDS NEWS BLIZZARD
 SELLING AS LOT 176

NEXT DAM:
 NORTHWINDS ACOLYTE MILKSHAKE 51%
 1-10 305 2 15750 4.2 668 3.4 541 89DCR 1817C
 SIRE: CRESCENT JB ACOLYTE JPI 3 8%ILE

4TH DAM:
 NORTHWINDS MOR MILKWED
 3-04 300 2 20890 4.3 890 3.4 710 91DCR 2406C

LOT 186 JX NORTHWINDS AXIS WHISKERS {6}-P USA 173364033

BORN 01/03/2018 TATTOO / 383H P4
 FEMALE EFI 8.4%

PA 748M 35F 36P
 316CM\$ 294NM\$ 245FM\$
 2.2PL -3.5DPR -3.4CCR 0.8HCR 2.93SCS
 PA TYPE 1.5 JPI 34%R 94
 ST SR DF RA RW RL FA FU
 1.0 0.3 1.3 L1.6 0.3 PO.1 LO.1 0.9
 RH RUW UC UD TP TL RTR RTS
 1.6 0.8 0.4 S1.0 WO.3 SO.5

PASTURE BRED FROM: 12/15/2018 DUE AFTER: 09/20/2019 TO
 JX LUCKY HILL PHENWAY {6}-ET
 USA 173036185
 CDCB GPTA 04/01/2019 0%RIP
 75%R 871M 0.10% 61F 75%ILE
 75%R 0.08% 48P 510CM\$ 473NM\$ 394FM\$ 376GM\$
 2.8PL 0.2LIV -1.9DPR -0.6CCR 1.4HCR 2.93SCS
 AJCA 04/01/2019 ODAUS
 GPTAT 75%R 1.3 GJUI 10.0 GJPI 71%R 149

SIRE:
 SUGAR GROVE VALENTINO AXIS
 USA 067072875 GT50K BBR 100 JH1F 7JE1274
 CDCB GPTA 04/01/2019 1977DAUS 269HRDS 10%RIP
 99%R 1801M -0.23% 35F 53%ILE
 99%R -0.04% 56P 396CM\$ 389NM\$ 377FM\$ 192GM\$
 3.5PL 1.5LIV -5.8DPR -5.2CCR 1.2HCR 2.85SCS
 AJCA 04/01/2019 906DAUS
 GPTAT 99%R 2.0 GJUI 12.1 GJPI 97%R 116

DAM:
 JX NORTHWINDS FORTUNE WAFER {5}-P
 USA 119414691
 TATTOO / 198H
 DHIA HERD # 12-12-0287 CONTROL # 198
 2-00 305 2 14040 6.1 853 4.2 594 96DCR 2058C
 3-00 305 2 12640 6.6 836 4.5 569 96DCR 1973C
 305 2X ME AVG 2L 15620M 986F 685P 2374C
 2-04 84% 3-06 86%
 ST SR DF RA RW RL FA FU RH RUW UC UD TP TL RTR RTS
 34 36 34 22 32 32 28 42 37 35 33 30 33 17 36 31
 PPA -1780M 63F 26P / YD -1597M 54F 21P
 CDCB PTA 04/01/2019 2RECS 47%R 54%ILE
 -305M 34F 15P 236CM\$ 198NM\$ 113FM\$ 148GM\$
 0.8PL -0.7LIV -1.2DPR -1.6CCR 0.4HCR 3.01SCS
 AJCA 04/01/2019 PTAT 45%R 1.0 JUI 13.9 JPI 39%R 71

MASON SCOTT & HEIDI BREEDER & OWNER
 N STRATFORD, NH
 603-922-8377

ALL LYNN'S LOUIE VALENTINO-ET
 USA 116279413 GT50K BBR 100 JH1C 7JE1038
 CDCB GPTA 04/01/2019 18108DAUS 2001HRDS 11%RIP
 99%R 746M -0.08% 19F 31%ILE
 99%R -0.01% 24P 277CM\$ 274NM\$ 268FM\$ 149GM\$
 4.1PL 3.3LIV -2.8DPR -3.3CCR 0.6HCR 2.98SCS
 AJCA 04/01/2019 8144DAUS
 GPTAT 99%R 1.8 GJUI 17.6 GJPI 99%R 75
 SUGAR GROVE RESTORE ADDIE-ET 87%
 USA 067251259 GT3K BBR 100 JH1F
 DHIA HERD # 52-86-0023 CONTROL # 1259
 1-09 305 2 14340 4.2 609 3.4 488 101DCR 1649C
 2-10 278 2 18320 4.0 733 3.5 635 101DCR 2053C
 305 2X ME AVG 3L 17793M 773F 595P 1968C
 PPA 2030M 44F 54P / YD 2082M 30F 58P
 CDCB GPTA 04/01/2019 3RECS 85%R 45%ILE
 755M -4F 20P 169CM\$ 168NM\$ 170FM\$ 140GM\$
 3.2PL 1.7LIV 0.1DPR 0.9CCR 1.4HCR 2.77SCS
 AJCA 04/01/2019 GPTAT 78%R 0.3 GJUI -0.5 GJPI 79%R 61

HIGH LAWN MERCHANT FORTUNE
 JE840003010800973 GT50K BBR 100 JH1F
 CDCB GPTA 04/01/2019 18DAUS 2HRDS 0%RIP
 85%R -161M 0.11% 13F 14%ILE
 86%R 0.07% 8P 119CM\$ 96NM\$ 47FM\$ 98GM\$
 0.7PL -1.5LIV 0.4DPR 0.1CCR 1.2HCR 2.88SCS
 AJCA 04/01/2019 18DAUS
 GPTAT 83%R 0.2 GJUI 8.9 GJPI 80%R 45
 JX NORTHWINDS DALTON WHOPPER {4}-P 85%
 USA 118628615
 TATTOO / 68H
 DHIA HERD # 12-12-0287 CONTROL # 68
 1-11 305 2 12710 6.1 772 3.9 501 95DCR 1734C
 305 2X ME AVG 1L 16031M 980F 644P 2230C
 PPA -159M 137F 44P / YD -216M 153F 44P
 CDCB PTA 04/01/2019 1RECS 54%R 72%ILE
 -21M 52F 22P 293CM\$ 257NM\$ 178FM\$ 154GM\$
 0.9PL 0.0LIV -2.8DPR -3.3CCR -0.4HCR 3.04SCS
 AJCA 04/01/2019 PTAT 47%R 0.5 JUI 3.2 JPI 46%R 72
 SIRE: DUTCH HOLLOW DALTON-P-ET GJPI 61 24%ILE

NEXT DAM:
 JX NORTHWINDS GANNON WHOOPI {3} 83%
 3-07 305 2 16910 6.5 1096 4.2 706 97DCR 2446C
 SIRE: JX OOMSDALE JACE GRATUDE GANNON {2}-ET GJPI 41 19%ILE
 4TH DAM:
 NORTHWINDS MAXIMUS WALLABE {3} 82%
 2-11 305 2 14940 5.0 747 4.1 611 88DCR 2046C

LOT 187 NORTHWINDS GILLIGAN FLUFFERNUTER USA 173424977

BORN 02/03/2018 TATTOO / 387H P4
 FEMALE EFI 8.4%

MASON, ZACHARY BREEDER & OWNER
 NORTH STRATFORD, NH

PA 517M 37F 23P
 304CM\$ 289NM\$ 260FM\$
 2.4PL -1.3DPR -0.6CCR 1.3HCR 2.91SCS
 PA TYPE 1.0 JPI 19%R 93
 ST SR DF RA RW RL FA FU
 -0.2 -0.4 0.9 L0.1 -0.6 S0.2 S0.2 0.8
 RH RUW UC UD TP TL RTR RTS
 0.9 0.3 0.3 S1.0 C0.7 S0.2

SELLING OPEN

SIRE:
 NORTHWINDS VOLCANO GILLIGAN
 USA 119943614
 PA 694M 33F 27P
 307CM\$ 295NM\$ 272FM\$
 3.1PL -1.6DPR -0.3CCR 2.1HCR 2.93SCS
 PA TYPE 0.8 JPI 38%R 92

DAM:
 JX NORTHWINDS B.BEE NUTTER BUTTER {6}
 USA 119714513
 TATTOO / 273H
 DHIA HERD # 12-12-0287 CONTROL # 273
 1-10 305 2 15140 5.0 756 3.6 549 95DCR 1898C
 305 2X ME AVG 1L 19646M 987F 724P 2504C
 2-04 86% 3-00 86%
 ST SR DF RA RW RL FA FU RH RUW UC UD TP TL RTR RTS
 42 28 32 25 33 33 36 38 39 35 26 31 39 21 25 28
 PPA 1696M 106F 70P / YD 2106M 117F 83P
 CDCB PTA 04/01/2019 1RECS 45%R 79%ILE
 340M 40F 19P 300CM\$ 283NM\$ 249FM\$ 231GM\$
 1.7PL -0.5LIV -1.0DPR -0.9CCR 0.5HCR 2.88SCS
 AJCA 04/01/2019 PTAT 40%R 1.1 JUI 15.3 JPI 38%R 93

SISTER(S):
 JX NORTHWINDS FORTUNE NUTMEG {6} 90%
 2-11 305 2 16580 5.7 952 3.9 645 94DCR 2232C

ALL LYNN'S LEGAL VOLCANO-ET
 USA 117222807 GT50K BBR 100 JH1F 29JE3762
 CDCB GPTA 04/01/2019 5832DAUS 370HRDS 11%RIP
 99%R 1568M -0.09% 55F 63%ILE
 99%R -0.04% 48P 438CM\$ 434NM\$ 428FM\$ 315GM\$
 3.3PL -1.3LIV -3.3DPR -1.1CCR 3.7HCR 2.90SCS
 AJCA 04/01/2019 1382DAUS
 GPTAT 99%R 1.3 GJUI 12.2 GJPI 99%R 135

NORTHWINDS JACINTO GECKO 91%
 USA 116091279
 TATTOO / 753H
 DHIA HERD # 12-12-0287 CONTROL # 753
 5-04 305 2 17100 5.7 981 3.8 657 96DCR 2274C
 6-05 305 2 16490 5.3 882 3.9 650 97DCR 2250C
 7-09 294 2 18700 5.9 1107 3.8 709 95DCR 2453C
 8-09 289 2 15120 6.2 937 3.9 594 96DCR 2056C
 305 2X ME AVG 8L 17287M 969F 664P 2299C
 PPA -86M 57F 23P / YD -237M 33F 16P
 CDCB PTA 04/01/2019 5RECS 62%R 42%ILE
 -180M 11F 6P 176CM\$ 156NM\$ 115FM\$ 133GM\$
 2.8PL 1.0LIV 0.1DPR 0.6CCR 0.5HCR 2.96SCS
 AJCA 04/01/2019 PTAT 53%R 0.3 JUI 2.2 JPI 53%R 49

AHLEM MEGATRON BUMBLEBEE-ET
 USA 072520666 GT80K BBR 100 JH1F 7JE1423
 CDCB GPTA 04/01/2019 52DAUS 34HRDS 35%RIP
 90%R -34M 0.20% 37F 26%ILE
 90%R 0.06% 10P 253CM\$ 234NM\$ 194FM\$ 171GM\$
 1.2PL -1.4LIV -2.2DPR -1.3CCR 1.0HCR 2.95SCS
 AJCA 04/01/2019 39DAUS
 GPTAT 86%R 1.9 GJUI 28.7 GJPI 83%R 83

JX NORTHWINDS FABLE NUTELLA {5} 81%
 USA 118704616
 TATTOO / 72H
 DHIA HERD # 12-12-0287 CONTROL # 72
 1-09 305 2 12550 5.1 637 3.7 467 94DCR 1615C
 305 2X ME AVG 2L 15930M 858F 566P 1958C
 PPA 1189M 100F 46P / YD 739M 84F 29P
 CDCB PTA 04/01/2019 2RECS 54%R 80%ILE
 457M 40F 21P 303CM\$ 290NM\$ 263FM\$ 249GM\$
 2.3PL 0.4LIV 0.1DPR -0.5CCR -0.1HCR 2.94SCS
 AJCA 04/01/2019 PTAT 45%R 0.3 JUI 5.5 JPI 43%R 85
 SIRE: JX MOLLY BROOK DALE LEGAL FABLE {4} GJPI 59 23%ILE

SISTER(S):
 NORTHWINDS MADDEN NOODLE {5} 82%
 2-09 305 2 15490 5.4 834 3.8 589 97DCR 2038C

NEXT DAM:
 NORTHWINDS LOUIE NEWT 84%
 5-02 305 2 17890 5.5 980 3.7 668 97DCR 2311C
 SIRE: TOLLENAARS IMPULS LOUIE 260-ET GJPI 48 25%ILE

4TH DAM:
 NORTHWINDS PORTLAND IGUANA 85%
 8-04 305 2 17570 5.3 924 3.8 664 94DCR 2297C

LOT 188 JX NORTHWINDS GILLIGAN AUDREY {5} USA 173424986

BORN 03/12/2018 TATTOO / 389H P1
 FEMALE EFI 8.5%

MASON SCOTT & HEIDI BREEDER & OWNER
 N STRATFORD, NH
 603-922-8377

PA 785M 30F 25P
 205CM\$ 204NM\$ 202FM\$
 0.9PL -1.7DPR -1.0CCR 1.9HCR 3.04SCS
 PA TYPE 0.7 JPI 20%R 61
 ST SR DF RA RW RL FA FU
 0.0 0.1 0.7 L0.9 -0.3 S0.2 L0.1 0.4
 RH RUW UC UD TP TL RTR RTS
 0.7 0.6 0.1 S0.0 C0.9 S0.3

ALL LYNN'S LEGAL VOLCANO-ET
 USA 117222807 GT50K BBR 100 JH1F 29JE3762
 CDCB GPTA 04/01/2019 5832DAUS 370HRDS 11%RIP
 99%R 1568M -0.09% 55F 63%ILE
 99%R -0.04% 48P 438CM\$ 434NM\$ 428FM\$ 315GM\$
 3.3PL -1.3LIV -3.3DPR -1.1CCR 3.7HCR 2.90SCS
 AJCA 04/01/2019 1382DAUS
 GPTAT 99%R 1.3 GJUI 12.2 GJPI 99%R 135
 NORTHWINDS JACINTO GECKO 91%
 USA 116091279
 TATTOO / 753H
 DHIA HERD # 12-12-0287 CONTROL # 753
 5-04 305 2 17100 5.7 981 3.8 657 96DCR 2274C
 6-05 305 2 16490 5.3 882 3.9 650 97DCR 2250C
 7-09 294 2 18700 5.9 1107 3.8 709 95DCR 2453C
 8-09 289 2 15120 6.2 937 3.9 594 96DCR 2056C
 305 2X ME AVG 8L 17287M 969F 664P 2299C
 PPA -86M 57F 23P / YD -237M 33F 16P
 CDCB PTA 04/01/2019 5RECS 62%R 42%ILE
 -180M 11F 6P 176CM\$ 156NM\$ 115FM\$ 133GM\$
 2.8PL 1.0LIV 0.1DPR 0.6CCR 0.5HCR 2.96SCS
 AJCA 04/01/2019 PTAT 53%R 0.3 JUI 2.2 JPI 53%R 49

SELLING OPEN

SIRE:
 NORTHWINDS VOLCANO GILLIGAN
 USA 119943614
 PA 694M 33F 27P
 307CM\$ 295NM\$ 272FM\$
 3.1PL -1.6DPR -0.3CCR 2.1HCR 2.93SCS
 PA TYPE 0.8 JPI 38%R 92
 DAM:
 JX NORTHWINDS GOLDA ALYSSA {4}
 USA 119632169
 TATTOO / 258H
 DHIA HERD # 12-12-0287 CONTROL # 258
 2-02 305 2 13290 5.5 734 3.4 453 95DCR 1565C
 305 2X ME AVG 1L 16521M 915F 572P 1976C
 2-06 79%
 ST SR DF RA RW RL FA FU RH RUW UC UD TP TL RTR RTS
 34 31 33 25 28 28 17 29 38 32 26 25 29 18 33 23
 PPA 1134M 47F 21P / YD 1022M 52F 18P
 CDCB PTA 04/01/2019 1RECS 49%R 30%ILE
 875M 26F 22P 102CM\$ 112NM\$ 132FM\$ 71GM\$
 -1.2PL -1.5LIV -1.8DPR -1.7CCR 1.6HCR 3.15SCS
 AJCA 04/01/2019 PTAT 44%R 0.5 JUI 2.3 JPI 43%R 29

JX OOMSDALE TBONE GOLDA {3}-ET
 USA 067080468 GT50K BBR 88 7JE1067
 CDCB GPTA 04/01/2019 9586DAUS 967HRDS 9%RIP
 99%R 1456M -0.10% 47F 23%ILE
 99%R -0.04% 44P 207CM\$ 213NM\$ 223FM\$ 125GM\$
 -2.1PL -2.2LIV -3.8DPR -3.0CCR 2.9HCR 3.34SCS
 AJCA 04/01/2019 3236DAUS
 GPTAT 99%R 0.8 GJUI 4.1 GJPI 99%R 55
 JX NORTHWINDS FABLE ALLISON {5} 82%
 USA 118628727
 TATTOO / 86H
 DHIA HERD # 12-12-0287 CONTROL # 86
 1-08 305 2 11280 4.1 466 3.4 389 96DCR 1284C
 305 2X ME AVG 2L 17684M 798F 613P 2072C
 PPA 1012M -9F 11P / YD 574M -25F -5P
 CDCB PTA 04/01/2019 2RECS 50%R 19%ILE
 457M 4F 6P 36CM\$ 49NM\$ 78FM\$ 55GM\$
 0.1PL 0.1LIV 0.4DPR 0.0CCR 0.3HCR 3.04SCS
 AJCA 04/01/2019 PTAT 45%R 0.2 JUI 3.2 JPI 40%R 15
 SIRE: JX MOLLY BROOK DALE LEGAL FABLE {4} GJPI 59 23%ILE

NEXT DAM:
 JX NORTHWINDS SONORAN ALICE {4} 80%
 2-00 305 2 12390 4.2 524 3.1 383 94DCR 1321C
 SIRE: CRESCENT LOGAN SONORAN-ET GJPI 0 10%ILE

4TH DAM:
 JX GOODNOW GANNON HEART ANYA {3} 84%
 2-00 305 2 18190 4.4 808 3.4 613 89DCR 2117C

LOT 189 JX NORTHWINDS GILLIGAN MINUET {4} USA 173424995

BORN 03/20/2018 TATTOO / 390H P2
 FEMALE EFI 8.2%

MASON, CALEB
 STRATFORD, NH BREEDER & OWNER

PA 617M 27F 25P
 241CM\$ 231NM\$ 208FM\$
 2.4PL -1.5DPR -0.8CCR 1.6HCR 3.00SCS
 PA TYPE 0.3 JPI 18%R 70
 ST SR DF RA RW RL FA FU
 -0.5 -0.3 0.6 L0.2 -0.4 S0.1 L0.1 0.1
 RH RUW UC UD TP TL RTR RTS
 0.1 0.3 -0.1 D0.1 C0.5 S0.3

SELLING OPEN

SIRE:
 NORTHWINDS VOLCANO GILLIGAN
 USA 119943614
 PA 694M 33F 27P
 307CM\$ 295NM\$ 272FM\$
 3.1PL -1.6DPR -0.3CCR 2.1HCR 2.93SCS
 PA TYPE 0.8 JPI 38%R 92
 DAM:
 JX NORTHWINDS GILBERT MINION {3}
 USA 119797893
 TATTOO / 277H
 DHIA HERD # 12-12-0287 CONTROL # 277
 PPA -65M -32F 7P / YD -456M -62F -18P
 CDCB PTA 04/01/2019 1RECS 39%R 44%ILE
 540M 20F 23P 175CM\$ 166NM\$ 144FM\$ 107GM\$
 1.8PL -0.2LIV -1.4DPR -1.3CCR 1.1HCR 3.07SCS
 PA TYPE -0.3 JUI JPI 34%R 47

ALL LYNNS LEGAL VOLCANO-ET
 USA 117222807 GT50K BBR 100 JH1F 29JE3762
 CDCB GPTA 04/01/2019 5832DAUS 370HRDS 11%RIP
 99%R 1568M -0.09% 55F 63%ILE
 99%R -0.04% 48P 438CM\$ 434NM\$ 428FM\$ 315GM\$
 3.3PL -1.3LIV -3.3DPR -1.1CCR 3.7HCR 2.90SCS
 AJCA 04/01/2019 1382DAUS
 GPTAT 99%R 1.3 GJUI 12.2 GJPI 99%R 135
 NORTHWINDS JACINTO GECKO 91%
 USA 116091279
 TATTOO / 753H
 DHIA HERD # 12-12-0287 CONTROL # 753
 5-04 305 2 17100 5.7 981 3.8 657 96DCR 2274C
 6-05 305 2 16490 5.3 882 3.9 650 97DCR 2250C
 7-09 294 2 18700 5.9 1107 3.8 709 95DCR 2453C
 8-09 289 2 15120 6.2 937 3.9 594 96DCR 2056C
 305 2X ME AVG 8L 17287M 969F 664P 2299C
 PPA -86M 57F 23P / YD -237M 33F 16P
 CDCB PTA 04/01/2019 5RECS 62%R 42%ILE
 -180M 11F 6P 176CM\$ 156NM\$ 115FM\$ 133GM\$
 2.8PL 1.0LIV 0.1DPR 0.6CCR 0.5HCR 2.96SCS
 AJCA 04/01/2019 PTAT 53%R 0.3 JUI 2.2 JPI 53%R 49

JX OOMS DALE GALEN HILARIO GILBERT {4}-ET
 USA 067180755 GT8K BBR 100 JH1C
 CDCB GPTA 04/01/2019 0%RIP
 81%R 240M 0.14% 40F 25%ILE
 82%R 0.07% 23P 249CM\$ 226NM\$ 174FM\$ 112GM\$
 2.5PL -1.0LIV -2.9DPR -3.8CCR -2.1HCR 3.12SCS
 AJCA 04/01/2019 7DAUS
 GPTAT 79%R 0.1 GJUI 0.0 GJPI 76%R 53
 JX NORTHWINDS BLADE MINNIE {2} 77%
 USA 119146240
 TATTOO / 155H
 DHIA HERD # 12-12-0287 CONTROL # 155
 1-10 305 2 15960 4.5 720 3.5 554 96DCR 1914C
 3-03 305 2 17100 5.4 926 3.6 624 96DCR 2158C
 305 2X ME AVG 2L 19846M 964F 706P 2432C
 PPA 2530M 77F 84P / YD 2248M 59F 76P
 CDCB PTA 04/01/2019 3RECS 53%R 59%ILE
 965M 19F 33P 220CM\$ 214NM\$ 200FM\$ 200GM\$
 1.0PL 0.5LIV 0.0DPR 1.3CCR 4.3HCR 3.01SCS
 AJCA 04/01/2019 PTAT 47%R -0.7 JUI -9.4 JPI 46%R 74
 SIRE: CAL-MART NAVARA BLADE GJPI 137 55%ILE

SISTER(S):
 JX NORTHWINDS VITO MOOMOO {2} 88%
 4-09 305 2 18510 4.1 758 3.6 671 96DCR 2144C

NEXT DAM:
 JX NORTHWINDS DENVER MIMI {1} 76%
 2-10 305 2 15610 4.0 627 3.5 539 96DCR 1750C
 SIRE: GABYS RESTORE DENVER-ET GJPI 33 14%ILE

LOT 190 NORTHWINDS VOLCANO ROTINI {6} USA 173425464

BORN 04/19/2018 TATTOO / 397H P6
 FEMALE EFI 9.2%

MASON, ZACHARY BREEDER & OWNER
 NORTH STRATFORD, NH

PA 838M 43F 31P
 366CM\$ 355NM\$ 333FM\$
 3.4PL -1.4DPR -0.6CCR 1.6HCR 2.89SCS
 PA TYPE 0.9 JPI 37%R 108
 ST SR DF RA RW RL FA FU
 -0.1 -0.2 0.8 L0.1 -0.2 S0.2 L0.2 1.0
 RH RUW UC UD TP TL RTR RTS
 0.5 0.5 0.2 S0.8 C0.6 S0.1

SELLING OPEN

SIRE:

ALL LYNNS LEGAL VOLCANO-ET
 USA 117222807 GT50K BBR 100 JH1F 29JE3762
 CDCB GPTA 04/01/2019 5832DAUS 370HRDS 11%RIP
 99%R 1568M -0.09% 55F 63%ILE
 99%R -0.04% 48P 438CM\$ 434NM\$ 428FM\$ 315GM\$
 3.3PL -1.3LIV -3.3DPR -1.1CCR 3.7HCR 2.90SCS
 AJCA 04/01/2019 1382DAUS
 GPTAT 99%R 1.3 GJUI 12.2 GJPI 99%R 135

DAM:

NORTHWINDS MADDEN NOODLE {5}
 USA 118982186
 TATTOO / 136H
 DHIA HERD # 12-12-0287 CONTROL # 136
 1-09 305 2 14380 5.1 738 3.7 528 93DCR 1826C
 2-09 305 2 15490 5.4 834 3.8 589 97DCR 2038C
 305 2X ME AVG 2L 18220M 948F 682P 2359C
 1-11 79% 3-02 82%
 ST SR DF RA RW RL FA FU RH RUW UC UD TP TL RTR RTS
 33 26 34 26 27 38 23 29 35 34 35 28 30 16 37 28
 PPA 635M 79F 42P / YD 422M 70F 34P
 CDCB PTA 04/01/2019 3RECS 54%R 77%ILE
 107M 30F 13P 294CM\$ 275NM\$ 237FM\$ 235GM\$
 3.5PL 1.7LIV 0.5DPR -0.1CCR -0.5HCR 2.88SCS
 AJCA 04/01/2019 PTAT 48%R 0.5 JUI 5.5 JPI 47%R 81

TOLLENAARS IMPULS LEGAL 233-ET

USA 061929249 GTHD BBR 100 JH1C 29JE3506
 CDCB GPTA 04/01/2019 12902DAUS 1440HRDS 6%RIP
 99%R 387M -0.06% 6F 18%ILE
 99%R 0.02% 17P 174CM\$ 166NM\$ 147FM\$ 161GM\$
 2.2PL 0.5LIV 0.4DPR 1.6CCR 3.4HCR 3.01SCS
 AJCA 04/01/2019 5783DAUS
 GPTAT 99%R 0.8 GJUI 17.1 GJPI 99%R 69
 D&E PARAMOUNT VIOLET 90%
 USA 067007718 GTHD BBR 100 JH1F
 TATTOO / D7718
 DHIA HERD # 35-57-0960 CONTROL # 7718
 1-09 305 2 20540 4.6 954 3.3 684 94DCR 2362C
 2-09 305 2 20550 4.5 921 3.4 705 94DCR 2436C
 5-02 305 3 27600 4.2 1167 3.5 953 95DCR 3186C
 305 2X ME AVG 3L 23841M 1059F 813P 2788C
 PPA 4248M 153F 121P / YD 3758M 130F 114P
 CDCB GPTA 04/01/2019 3RECS 97%R 95%ILE
 1486M 47F 47P 387CM\$ 386NM\$ 383FM\$ 259GM\$
 2.8PL 1.4LIV -3.3DPR -1.9CCR 1.7HCR 3.17SCS
 AJCA 04/01/2019 GPTAT 96%R 0.6 GJUI -0.6 GJPI 96%R 100

VIDA BOA VALENTINO MADDEN {4}

USA 067415153 GT50K BBR 100 JH1F 1JE801
 CDCB GPTA 04/01/2019 3282DAUS 194HRDS 5%RIP
 99%R -124M 0.14% 21F 28%ILE
 99%R 0.06% 7P 280CM\$ 260NM\$ 219FM\$ 228GM\$
 4.2PL 3.2LIV 0.9DPR 0.7CCR 0.7HCR 2.89SCS
 AJCA 04/01/2019 389DAUS
 GPTAT 97%R 0.9 GJUI 7.2 GJPI 98%R 74
 NORTHWINDS LOUIE NEWT 84%
 USA 117938764
 TATTOO / 948H
 DHIA HERD # 12-12-0287 CONTROL # 948
 1-11 305 2 14610 5.7 830 3.8 551 95DCR 1906C
 2-11 305 2 15330 5.9 908 3.9 591 97DCR 2045C
 4-00 305 2 16460 5.8 952 3.8 619 95DCR 2141C
 5-02 305 2 17890 5.5 980 3.7 668 97DCR 2311C
 6-04 301 2 17390 5.8 1002 3.7 646 96DCR 2234C
 305 2X ME AVG 5L 17673M 1016F 668P 2310C
 PPA 1092M 142F 58P / YD 638M 87F 35P
 CDCB PTA 04/01/2019 5RECS 58%R 67%ILE
 261M 35F 14P 254CM\$ 241NM\$ 214FM\$ 199GM\$
 2.4PL 0.0LIV 0.1DPR -0.9CCR -1.6HCR 2.85SCS
 AJCA 04/01/2019 PTAT 52%R -0.2 JUI 1.5 JPI 50%R 70
 SIRE: TOLLENAARS IMPULS LOUIE 260-ET GJPI 48 25%ILE

SISTER(S):

NORTHWINDS JACINTO GECKO 91%
 7-09 294 2 18700 5.9 1107 3.8 709 95DCR 2453C
 NORTHWINDS BLAISE LIZARD 82%
 5-01 305 2 16250 4.6 747 3.6 582 96DCR 2001C

NEXT DAM:

NORTHWINDS PORTLAND IGUANA 85%
 8-04 305 2 17570 5.3 924 3.8 664 94DCR 2297C
 SIRE: CRESCENT PARAGON PORTLAND

4TH DAM:

NORTHWINDS HALLMARK INDIGO

LOT 191 NORTHWINDS VOLCANO DIXIE USA 173425044

BORN 04/25/2018 TATTOO / 399H P4
 FEMALE EFI 9.0%

MASON SCOTT & HEIDI BREEDER & OWNER
 N STRATFORD, NH
 603-922-8377

PA 915M 36F 32P
 310CM\$ 302NM\$ 285FM\$
 2.3PL -1.4DPR 0.5CCR 2.5HCR 2.94SCS
 PA TYPE 0.6 JPI 35%R 98
 ST SR DF RA RW RL FA FU
 -1.7 -0.3 0.4 L0.4 -0.8 S0.3 L0.5 0.7
 RH RUW UC UD TP TL RTR RTS
 0.5 0.2 0.3 D0.1 C0.9 S0.1

TOLLENAARS IMPULS LEGAL 233-ET
 USA 061929249 GTHD BBR 100 JH1C 29JE3506
 CDCB GPTA 04/01/2019 12902DAUS 1440HRDS 6%RIP
 99%R 387M -0.06% 6F 18%ILE
 99%R 0.02% 17P 174CM\$ 166NM\$ 147FM\$ 161GM\$
 2.2PL 0.5LIV 0.4DPR 1.6CCR 3.4HCR 3.01SCS
 AJCA 04/01/2019 5783DAUS
 GPTAT 99%R 0.8 GJUI 17.1 GJPI 99%R 69

SELLING OPEN

D&E PARAMOUNT VIOLET 90%
 USA 067007718 GTHD BBR 100 JH1F
 TATTOO / D7718
 DHIA HERD # 35-57-0960 CONTROL # 7718
 1-09 305 2 20540 4.6 954 3.3 684 94DCR 2362C
 2-09 305 2 20550 4.5 921 3.4 705 94DCR 2436C
 5-02 305 3 27600 4.2 1167 3.5 953 95DCR 3186C
 305 2X ME AVG 3L 23841M 1059F 813P 2788C
 PPA 4248M 153F 121P / YD 3758M 130F 114P
 CDCB GPTA 04/01/2019 3RECS 97%R 95%ILE
 1486M 47F 47P 387CM\$ 386NM\$ 383FM\$ 259GM\$
 2.8PL 1.4LIV -3.3DPR -1.9CCR 1.7HCR 3.17SCS
 AJCA 04/01/2019 GPTAT 96%R 0.6 GJUI -0.6 GJPI 96%R 100

SIRE:

ALL LYNNS LEGAL VOLCANO-ET
 USA 117222807 GT50K BBR 100 JH1F 29JE3762
 CDCB GPTA 04/01/2019 5832DAUS 370HRDS 11%RIP
 99%R 1568M -0.09% 55F 63%ILE
 99%R -0.04% 48P 438CM\$ 434NM\$ 428FM\$ 315GM\$
 3.3PL -1.3LIV -3.3DPR -1.1CCR 3.7HCR 2.90SCS
 AJCA 04/01/2019 1382DAUS
 GPTAT 99%R 1.3 GJUI 12.2 GJPI 99%R 135

FOREST GLEN VISIONARY MARKER
 USA 067466020 GT80K BBR 100 JH1F 29JE3897
 CDCB GPTA 04/01/2019 85DAUS 39HRDS 5%RIP
 93%R 1140M -0.11% 32F 41%ILE
 93%R -0.01% 38P 317CM\$ 309NM\$ 294FM\$ 267GM\$
 1.6PL 0.2LIV -0.7DPR 1.0CCR 2.3HCR 2.93SCS
 AJCA 04/01/2019 60DAUS
 GPTAT 90%R 0.6 GJUI 7.1 GJPI 87%R 104

DAM:

NORTHWINDS MARKER PIXIE
 USA 119599897
 TATTOO / 229H
 DHIA HERD # 12-12-0287 CONTROL # 229
 1-09 305 2 12820 5.4 690 3.8 488 95DCR 1688C
 305 2X ME AVG 1L 17304M 930F 665P 2301C
 1-10 80% 3-00 80%
 ST SR DF RA RW RL FA FU RH RUW UC UD TP TL RTR RTS
 24 34 31 28 27 33 24 23 39 31 33 20 35 21 39 32
 PPA -188M 13F 11P / YD -1M 18F 16P
 CDCB PTA 04/01/2019 2RECS 51%R 45%ILE
 261M 16F 15P 181CM\$ 169NM\$ 142FM\$ 168GM\$
 1.3PL 1.0LIV 0.6DPR 2.1CCR 1.2HCR 2.97SCS
 AJCA 04/01/2019 PTAT 45%R -0.1 JUI -1.8 JPI 42%R 60

NORTHWINDS RAPTOR ELF 84%
 USA 117038053
 TATTOO / 851H
 DHIA HERD # 12-12-0287 CONTROL # 851
 1-09 305 2 10900 5.7 626 4.1 448 87DCR 1551C
 2-09 305 2 14550 5.8 840 4.1 593 95DCR 2054C
 3-09 305 2 14200 5.6 794 4.1 581 96DCR 2012C
 5-00 304 2 14930 5.6 842 4.1 618 97DCR 2141C
 5-11 305 2 13350 6.0 807 4.0 530 93DCR 1835C
 7-01 231 2 10130 5.9 594 4.0 406 92DCR 1406C
 305 2X ME AVG 6L 14813M 857F 600P 2078C
 PPA -1113M 21F 8P / YD -1012M 8F -4P
 CDCB PTA 04/01/2019 5RECS 56%R 18%ILE
 -506M 1F -5P 60CM\$ 43NM\$ 5FM\$ 81GM\$
 1.0PL 1.9LIV 1.9DPR 3.3CCR 0.3HCR 2.95SCS
 AJCA 04/01/2019 PTAT 46%R -0.8 JUI -10.4 JPI 46%R 21
 SIRE: SCOTCH VIEW ABE RAPTOR GJPI 48 18%ILE

NEXT DAM:

NORTHWINDS ROULETTE ELOISE {6} 81%
 3-10 305 2 14280 5.7 815 3.7 531 89DCR 1837C
 SIRE: BUSH RIVER AVERY ROULETTE-ET GJPI 14 8%ILE

4TH DAM:

NORTHWINDS BOLD-TWIS ELAINE {5} 75%
 4-10 246 2 10190 4.9 495 3.4 345 84DCR 1191C

LOT 192 NORTHWINDS GRANT CATHY USA 173425473

BORN 04/28/2018 TATTOO / 401H P3
 FEMALE EFI 8.0%

MASON SCOTT & HEIDI BREEDER & OWNER
 N STRATFORD, NH
 603-922-8377

PA 457M 31F 21P
 310CM\$ 297NM\$ 269FM\$
 3.3PL 0.4DPR 0.2CCR 0.4HCR 2.94SCS
 PA TYPE 0.9 JPI 31%R 90
 ST SR DF RA RW RL FA FU
 0.9 -0.1 0.8 L0.7 0.0 S0.0 S0.1 0.5
 RH RUW UC UD TP TL RTR RTS
 0.9 0.3 0.2 S0.9 C0.1 S0.2

ALL LYNN'S LEGAL VOLCANO-ET
 USA 117222807 GT50K BBR 100 JH1F 29JE3762
 CDCB GPTA 04/01/2019 5832DAUS 370HRDS 11%RIP
 99%R 1568M -0.09% 55F 63%ILE
 99%R -0.04% 48P 438CM\$ 434NM\$ 428FM\$ 315GM\$
 3.3PL -1.3LIV -3.3DPR -1.1CCR 3.7HCR 2.90SCS

SELLING OPEN

SIRE:
 JX CRESCENT VOLCANO GRANT {6}
 USA 067295728 GT50K BBR 100 JH1F 14JE754
 CDCB GPTA 04/01/2019 0%RIP
 76%R 846M 0.09% 58F 82%ILE
 76%R 0.04% 38P 517CM\$ 496NM\$ 450FM\$ 412GM\$
 4.8PL 0.5LIV -0.7DPR -0.2CCR 1.4HCR 2.97SCS
 AJCA 04/01/2019 ODAUS
 GPTAT 77%R 2.0 GJUI 22.2 GJPI 73%R 151

AJCA 04/01/2019 1382DAUS
 GPTAT 99%R 1.3 GJUI 12.2 GJPI 99%R 135
 JX OOMSDALE GAVRIEL GALVAN GRADY {5} 86%
 USA 067180759 GT80K BBR 100 JH1C
 DHIA HERD # 12-11-0103 CONTROL # 9759
 2-01 305 2 15190 4.9 751 3.8 584 95DCR 2012C
 3-02 295 2 15580 5.3 822 4.0 616 96DCR 2132C
 4-01 305 2 15530 5.5 853 4.2 648 96DCR 2245C
 305 2X ME AVG 3L 17441M 895F 691P 2379C
 PPA -366M -5F 8P / YD 805M 44F 41P
 CDCB GPTA 04/01/2019 4RECS 82%R 88%ILE
 464M 31F 23P 346CM\$ 330NM\$ 297FM\$ 264GM\$
 4.4PL 0.7LIV -0.3DPR -0.7CCR -1.1HCR 2.96SCS
 AJCA 04/01/2019 GPTAT 81%R 1.9 GJUI 24.5 GJPI 77%R 96

DAM:
 NORTHWINDS MILITIA CASEY
 USA 117992041
 TATTOO / 995H
 DHIA HERD # 12-12-0287 CONTROL # 995
 2-01 305 2 14300 4.7 678 3.5 494 97DCR 1707C
 3-05 302 2 14220 4.9 692 3.5 495 93DCR 1710C
 4-05 304 2 14970 4.9 728 3.6 534 96DCR 1846C
 5-04 305 2 16560 5.3 882 3.6 601 96DCR 2078C
 305 2X ME AVG 4L 16412M 815F 582P 2011C
 2-03 81% 3-07 86%
 ST SR DF RA RW RL FA FU RH RUW UC UD TP TL RTR RTS
 39 27 32 29 42 17 18 27 49 50 32 30 30 27 30 34
 PPA 204M -3F -3P / YD 292M 5F 8P
 CDCB PTA 04/01/2019 5RECS 60%R 27%ILE
 67M 4F 4P 102CM\$ 97NM\$ 87FM\$ 108GM\$
 1.7PL 1.1LIV 1.5DPR 0.6CCR -0.6HCR 2.91SCS
 AJCA 04/01/2019 PTAT 52%R -0.3 JUI -5.1 JPI 52%R 29

SUNSET CANYON RP MILITIA-ET
 USA 111953541 GT50K BBR 100 JH1F 200JE990
 CDCB GPTA 04/01/2019 5266DAUS 736HRDS 4%RIP
 99%R -96M 0.11% 18F 16%ILE
 99%R 0.05% 7P 149CM\$ 139NM\$ 112FM\$ 198GM\$
 0.7PL 1.2LIV 3.5DPR 2.1CCR -0.6HCR 3.25SCS
 AJCA 04/01/2019 2388DAUS
 GPTAT 99%R -0.8 GJUI -10.5 GJPI 99%R 27

SISTER(S):
 NORTHWINDS MAXIMUS CUCKOO 85%
 3-03 305 2 16580 6.3 1047 4.0 662 92DCR 2292C

NORTHWINDS MOR CRAZY 77%
 USA 115974191
 TATTOO / 502H
 DHIA HERD # 12-12-0287 CONTROL # 114
 3-04 305 2 17030 4.8 812 3.6 621 84DCR 2147C
 4-05 305 2 20020 4.7 934 3.5 692 87DCR 2391C
 5-08 305 2 20750 4.6 963 3.7 761 91DCR 2596C
 6-08 305 2 21320 5.0 1062 3.5 755 91DCR 2610C
 305 2X ME AVG 5L 18108M 857F 643P 2210C
 PPA 1577M 53F 52P / YD 749M 21F 26P
 CDCB PTA 04/01/2019 5RECS 61%R 20%ILE
 210M 3F 7P 63CM\$ 57NM\$ 48FM\$ 19GM\$
 0.8PL 0.6LIV -1.0DPR -1.2CCR -0.7HCR 2.78SCS
 AJCA 04/01/2019 PTAT 44%R -0.3 JUI -6.5 JPI 52%R 22
 SIRE: WILSONVIEW KHAN MORGAN-ET GJPI -4 6%ILE

SISTER(S):
 NORTHWINDS JARRETT LAZY 85%
 4-10 305 2 20590 4.4 909 3.7 756 91DCR 2503C

NEXT DAM:
 NORTHWINDS BOLD HAZY
 SIRE: MVF BOLD VENTURE DANIEL GJPI 7 12%ILE

4TH DAM:
 HAVS BERRETTA HAZEL 90%
 5-00 305 2 24040 4.3 1028 3.6 858 88DCR 2834C

LOT 193 NORTHWINDS VOLCANO SAGE USA 173425482

BORN 05/01/2018 TATTOO / 402H P3
 FEMALE EFI 9.0%

MASON SCOTT & HEIDI BREEDER & OWNER
 N STRATFORD, NH
 603-922-8377

PA 811M 38F 27P
 291CM\$ 284NM\$ 272FM\$
 2.6PL -1.7DPR -0.4CCR 2.1HCR 2.91SCS
 PA TYPE 0.3 JPI 37%R 84
 ST SR DF RA RW RL FA FU
 -0.5 -0.2 0.3 L0.3 -0.3 S0.1 L0.2 0.5
 RH RUW UC UD TP TL RTR RTS
 0.1 0.0 -0.3 S0.1 C0.4 L0.1

TOLLENAARS IMPULS LEGAL 233-ET
 USA 061929249 GTHD BBR 100 JH1C 29JE3506
 CDCB GPTA 04/01/2019 12902DAUS 1440HRDS 6%RIP
 99%R 387M -0.06% 6F 18%ILE
 99%R 0.02% 17P 174CM\$ 166NM\$ 147FM\$ 161GM\$
 2.2PL 0.5LIV 0.4DPR 1.6CCR 3.4HCR 3.01SCS
 AJCA 04/01/2019 5783DAUS
 GPTAT 99%R 0.8 GJUI 17.1 GJPI 99%R 69

SELLING OPEN

D&E PARAMOUNT VIOLET 90%
 USA 067007718 GTHD BBR 100 JH1F
 TATTOO / D7718
 DHIA HERD # 35-57-0960 CONTROL # 7718
 1-09 305 2 20540 4.6 954 3.3 684 94DCR 2362C
 2-09 305 2 20550 4.5 921 3.4 705 94DCR 2436C
 5-02 305 3 27600 4.2 1167 3.5 953 95DCR 3186C
 305 2X ME AVG 3L 23841M 1059F 813P 2788C
 PPA 4248M 153F 121P / YD 3758M 130F 114P
 CDCB GPTA 04/01/2019 3RECS 97%R 95%ILE
 1486M 47F 47P 387CM\$ 386NM\$ 383FM\$ 259GM\$
 2.8PL 1.4LIV -3.3DPR -1.9CCR 1.7HCR 3.17SCS
 AJCA 04/01/2019 GPTAT 96%R 0.6 GJUI -0.6 GJPI 96%R 100

SIRE:

ALL LYNNS LEGAL VOLCANO-ET
 USA 117222807 GT50K BBR 100 JH1F 29JE3762
 CDCB GPTA 04/01/2019 5832DAUS 370HRDS 11%RIP
 99%R 1568M -0.09% 55F 63%ILE
 99%R -0.04% 48P 438CM\$ 434NM\$ 428FM\$ 315GM\$
 3.3PL -1.3LIV -3.3DPR -1.1CCR 3.7HCR 2.90SCS
 AJCA 04/01/2019 1382DAUS
 GPTAT 99%R 1.3 GJUI 12.2 GJPI 99%R 135

BW RENEGADE-ET

USA 115883929 GT50K BBR 100 JH1F 200JE60
 CDCB GPTA 04/01/2019 9574DAUS 821HRDS 4%RIP
 99%R -1M 0.28% 55F 38%ILE
 99%R 0.09% 18P 333CM\$ 305NM\$ 243FM\$ 284GM\$
 0.6PL 0.0LIV 0.1DPR 0.8CCR 1.3HCR 3.05SCS
 AJCA 04/01/2019 3721DAUS
 GPTAT 99%R -0.1 GJUI -2.3 GJPI 99%R 84

DAM:

NORTHWINDS RENEGADE SAFFRON

USA 117992087
 TATTOO / 999H
 DHIA HERD # 12-12-0287 CONTROL # 999
 1-11 305 2 13110 5.4 711 4.0 522 96DCR 1807C
 2-11 305 2 14590 5.9 868 3.8 548 96DCR 1896C
 4-00 305 2 14300 5.3 763 3.5 499 96DCR 1724C
 5-03 305 2 16180 5.8 936 3.9 636 96DCR 2201C
 305 2X ME AVG 4L 15585M 877F 596P 2063C
 2-02 78% 3-07 82% 5-11 84%
 ST SR DF RA RW RL FA FU RH RUW UC UD TP TL RTR RTS
 45 35 36 23 40 32 16 34 35 36 26 16 23 16 35 36
 PPA -182M 45F 14P / YD 18M 42F 12P
 CDCB PTA 04/01/2019 5RECS 55%R 36%ILE
 54M 20F 6P 143CM\$ 134NM\$ 116FM\$ 110GM\$
 1.9PL 0.3LIV 0.0DPR 0.4CCR 0.5HCR 2.91SCS
 AJCA 04/01/2019 PTAT 46%R -0.8 JUI -9.5 JPI 47%R 32

NORTHWINDS DOUGLAS SASFRAS 84%

USA 115972881
 TATTOO / 506H
 DHIA HERD # 12-12-0287 CONTROL # 21
 4-03 305 2 15330 4.5 695 3.5 537 83DCR 1855C
 5-03 305 2 18200 4.7 857 3.4 612 88DCR 2114C
 6-03 305 2 20860 4.5 946 3.3 682 90DCR 2355C
 305 2X ME AVG 4L 16722M 772F 560P 1933C
 PPA 975M -23F -2P / YD 595M -31F -10P
 CDCB PTA 04/01/2019 5RECS 57%R 6%ILE
 256M -18F -6P -136CM\$ -117NM\$ -72FM\$ -130GM\$
 0.7PL 0.1LIV -0.4DPR -0.6CCR -0.7HCR 2.89SCS
 AJCA 04/01/2019 PTAT 34%R -1.2 JUI -15.7 JPI 46%R -45
 SIRE: CRESCENT DUNKIRK DOUGLAS

SISTER(S):

NORTHWINDS MOHAVE SALSA 86%
 3-02 305 2 20340 3.8 778 3.3 672 89DCR 2174C

NEXT DAM:

NORTHWINDS MANNIX SASSY 73%
 5-11 305 2 21590 4.3 919 3.2 694 93DCR 2395C
 SIRE: ROCK MAPLE BROOK MANNIX GJPI -58 3%ILE

4TH DAM:

NORTHWINDS VIEW SUZETTE 78%

LOT 194 JX NORTHWINDS VOLCANO DRAGON {6} USA 173429682

BORN 06/05/2018 TATTOO / 407H P1
 FEMALE EFI 9.0%

MASON, ZACHARY BREEDER & OWNER
 NORTH STRATFORD, NH

PA 640M 30F 22P
 229CM\$ 225NM\$ 216FM\$
 2.8PL -2.2DPR -1.5CCR 1.1HCR 2.96SCS
 PA TYPE 0.2 JPI 34% 64
 ST SR DF RA RW RL FA FU
 -0.3 -0.3 0.3 L0.3 -0.4 S0.1 L0.1 0.6
 RH RUW UC UD TP TL RTR RTS
 0.1 -0.4 -0.3 S0.8 C0.2 L0.1

SELLING OPEN

SIRE:

ALL LYNNS LEGAL VOLCANO-ET
 USA 117222807 GT50K BBR 100 JH1F 29JE3762
 CDCB GPTA 04/01/2019 5832DAUS 370HRDS 11%RIP
 99%R 1568M -0.09% 55F 63%ILE
 99%R -0.04% 48P 438CM\$ 434NM\$ 428FM\$ 315GM\$
 3.3PL -1.3LIV -3.3DPR -1.1CCR 3.7HCR 2.90SCS
 AJCA 04/01/2019 1382DAUS
 GPTAT 99%R 1.3 GJUI 12.2 GJPI 99%R 135

DAM:

JX NORTHWINDS GILBERT KOMODO D {5}
 USA 119539952
 TATTOO / 222H
 DHIA HERD # 12-12-0287 CONTROL # 222
 1-11 305 2 8820 5.6 497 3.7 327 95DCR 1131C
 305 2X ME AVG 2L 10671M 557F 369P 1274C
 2-05 76% 3-01 76%
 ST SR DF RA RW RL FA FU RH RUW UC UD TP TL RTR RTS
 34 24 29 28 31 31 30 15 34 18 12 26 17 20 31 30
 PPA -3004M -127F -109P / YD -2656M -106F -103P
 CDCB PTA 04/01/2019 2RECS 46%R 15%ILE
 -288M 4F -5P 20CM\$ 15NM\$ 3FM\$ -34GM\$
 2.3PL -0.1LIV -1.0DPR -1.9CCR -1.6HCR 3.02SCS
 AJCA 04/01/2019 PTAT 42%R -0.9 JUI -3.2 JPI 38%R -8

TOLLENAARS IMPULS LEGAL 233-ET
 USA 061929249 GTHD BBR 100 JH1C 29JE3506
 CDCB GPTA 04/01/2019 12902DAUS 1440HRDS 6%RIP
 99%R 387M -0.06% 6F 18%ILE
 99%R 0.02% 17P 174CM\$ 166NM\$ 147FM\$ 161GM\$
 2.2PL 0.5LIV 0.4DPR 1.6CCR 3.4HCR 3.01SCS
 AJCA 04/01/2019 5783DAUS
 GPTAT 99%R 0.8 GJUI 17.1 GJPI 99%R 69

D&E PARAMOUNT VIOLET

USA 067007718 GTHD BBR 100 JH1F 90%
 TATTOO / D7718
 DHIA HERD # 35-57-0960 CONTROL # 7718
 1-09 305 2 20540 4.6 954 3.3 684 94DCR 2362C
 2-09 305 2 20550 4.5 921 3.4 705 94DCR 2436C
 5-02 305 3 27600 4.2 1167 3.5 953 95DCR 3186C
 305 2X ME AVG 3L 23841M 1059F 813P 2788C
 PPA 4248M 153F 121P / YD 3758M 130F 114P
 CDCB GPTA 04/01/2019 3RECS 97%R 95%ILE
 1486M 47F 47P 387CM\$ 386NM\$ 383FM\$ 259GM\$
 2.8PL 1.4LIV -3.3DPR -1.9CCR 1.7HCR 3.17SCS
 AJCA 04/01/2019 GPTAT 96%R 0.6 GJUI -0.6 GJPI 96%R 100

JX OOMSDALE GALEN HILARIO GILBERT {4}-ET

USA 067180755 GT8K BBR 100 JH1C
 CDCB GPTA 04/01/2019 0%RIP
 81%R 240M 0.14% 40F 25%ILE
 82%R 0.07% 23P 249CM\$ 226NM\$ 174FM\$ 112GM\$
 2.5PL -1.0LIV -2.9DPR -3.8CCR -2.1HCR 3.12SCS
 AJCA 04/01/2019 7DAUS
 GPTAT 79%R 0.1 GJUI 0.0 GJPI 76%R 53
 NORTHWINDS ROY CHAMELEON 85%
 USA 118842518
 TATTOO / 105H
 DHIA HERD # 12-12-0287 CONTROL # 105
 1-09 303 2 9490 5.8 551 4.0 381 92DCR 1319C
 2-08 305 2 13430 5.9 793 4.1 553 96DCR 1915C
 3-11 293 2 14080 6.5 910 4.0 569 95DCR 1970C
 305 2X ME AVG 3L 14882M 891F 599P 2074C
 PPA -781M 62F 21P / YD -777M 44F 14P
 CDCB PTA 04/01/2019 4RECS 53%R 32%ILE
 -434M 11F 1P 142CM\$ 117NM\$ 63FM\$ 109GM\$
 2.1PL 0.8LIV 0.9DPR 0.1CCR -1.0HCR 2.85SCS
 AJCA 04/01/2019 PTAT 49%R -0.5 JUI -1.0 JPI 45%R 39
 SIRE: PETERSON IMPULSIVE ROY GJPI 61 22%ILE

SISTER(S):

NORTHWINDS JACINTO GECKO 91%
 7-09 294 2 18700 5.9 1107 3.8 709 95DCR 2453C
 NORTHWINDS BLAISE LIZARD 82%
 5-01 305 2 16250 4.6 747 3.6 582 96DCR 2001C
 NORTHWINDS LOUIE NEWT 84%
 5-02 305 2 17890 5.5 980 3.7 668 97DCR 2311C

NEXT DAM:

NORTHWINDS PORTLAND IGUANA 85%
 8-04 305 2 17570 5.3 924 3.8 664 94DCR 2297C
 SIRE: CRESCENT PARAGON PORTLAND

4TH DAM:

NORTHWINDS HALLMARK INDIGO

LOT 195 JX NORTHWINDS CHIPPER TOT {4} USA 173429673

BORN 06/05/2018 TATTOO / 406H P2
 FEMALE EFI 7.6%

PA 1024M 41F 35P
 295CM\$ 290NM\$ 277FM\$
 1.6PL -0.5DPR -0.2CCR 0.9HCR 3.09SCS
 PA TYPE 0.4 JPI 30%R 80
 ST SR DF RA RW RL FA FU
 0.8 0.1 1.4 L0.8 -0.1 S0.6 L0.3 -1.1
 RH RUW UC UD TP TL RTR RTS
 0.7 1.2 0.5 D1.3 W0.8 L0.7

SELLING OPEN

SIRE:
 ABS CHIPPER-ET
 JE840003135245613 GT99K BBR 100 JH1F 29JE4055
 CDCB GPTA 04/01/2019 0%RIP
 76%R 1191M -0.03% 51F 67%ILE
 76%R 0.04% 51P 478CM\$ 455NM\$ 402FM\$ 389GM\$
 3.4PL -0.9LIV -0.9DPR 0.4CCR 3.6HCR 3.05SCS
 AJCA 04/01/2019 ODAUS
 GPTAT 77%R 0.9 GJUI 1.1 GJPI 73%R 139

DAM:
 JX NORTHWINDS MAGNUM TOY {3}
 USA 119539934
 TATTOO / 221H
 DHIA HERD # 12-12-0287 CONTROL # 221
 1-09 287 2 10450 4.3 452 3.7 383 93DCR 1255C
 3-00 220 2 10600 8.6 912 3.3 346 84DCR 1194C
 305 2X ME AVG 2L 14504M 939F 508P 1699C
 1-11 75% 3-01 75%
 ST SR DF RA RW RL FA FU RH RUW UC UD TP TL RTR RTS
 42 35 38 28 28 27 26 18 46 38 27 9 19 22 33 33
 PPA -172M -24F -24P / YD -355M -42F -30P
 CDCB PTA 04/01/2019 2RECS 54%R 33%ILE
 856M 30F 19P 111CM\$ 124NM\$ 152FM\$ 105GM\$
 -0.3PL -1.4LIV -0.1DPR -0.7CCR -1.8HCR 3.12SCS
 AJCA 04/01/2019 PTAT 50%R -0.1 JUI -15.4 JPI 47%R 20

SISTER(S):
 JX NORTHWINDS MAGNUM TRUCK {3} 87%
 2-10 305 2 18510 5.2 961 3.5 649 96DCR 2243C
 JX NORTHWINDS DIMENSION TONYA {3} 80%
 1-10 305 2 15530 5.1 789 3.7 579 95DCR 2003C

MASON SCOTT & HEIDI BREEDER & OWNER
 N STRATFORD, NH
 603-922-8377

SUNSET CANYON DAYBREAK-ET
 USA 117250114 GT50K BBR 100 JH1F 29JE3768
 CDCB GPTA 04/01/2019 2363DAUS 194HRDS 29%RIP
 99%R 1119M -0.03% 47F 74%ILE
 99%R 0.02% 45P 485CM\$ 468NM\$ 430FM\$ 404GM\$
 3.8PL 1.8LIV -0.6DPR 0.7CCR 4.8HCR 3.07SCS
 AJCA 04/01/2019 767DAUS
 GPTAT 99%R 0.5 GJUI 4.0 GJPI 97%R 146
 VAN DE CHILI ZASU CHICLETS-ET 88%
 USA 067248390 GT99K BBR 100 JH1F
 DHIA HERD # 35-62-1249 CONTROL # 390
 PPA 949M 61F 71P / YD 1075M 64F 80P
 CDCB GPTA 04/01/2019 1RECS 80%R 99%ILE
 309M 63F 34P 558CM\$ 517NM\$ 428FM\$ 493GM\$
 4.8PL -1.3LIV 1.2DPR 2.6CCR 3.3HCR 2.95SCS
 AJCA 04/01/2019 GPTAT 79%R 1.2 GJUI 14.6 GJPI 75%R 160

WILSONVIEW JEVON MAGNUM-ET
 USA 067010044 GT50K BBR 100 JH1F 203JE927
 CDCB GPTA 04/01/2019 6703DAUS 226HRDS 8%RIP
 99%R 1145M 0.12% 80F 79%ILE
 99%R 0.01% 43P 498CM\$ 484NM\$ 454FM\$ 450GM\$
 1.9PL -1.8LIV 1.0DPR 0.2CCR -1.9HCR 3.02SCS
 AJCA 04/01/2019 1408DAUS
 GPTAT 99%R -0.2 GJUI -7.9 GJPI 99%R 133

JX NORTHWINDS GANNON TONKA {2} 85%
 USA 117938894
 TATTOO / 969H
 DHIA HERD # 12-12-0287 CONTROL # 969
 1-10 305 2 17180 4.7 811 3.2 550 95DCR 1898C
 2-11 305 2 19670 4.3 849 3.1 604 97DCR 2083C
 3-11 305 2 20220 4.2 854 3.2 641 94DCR 2212C
 4-11 305 2 20680 4.4 904 3.2 656 96DCR 2264C
 6-02 305 2 18700 4.9 923 3.1 587 96DCR 2025C
 305 2X ME AVG 5L 21401M 963F 674P 2324C
 PPA 3622M 85F 59P / YD 2467M 44F 40P
 CDCB PTA 04/01/2019 5RECS 60%R 27%ILE
 1038M 14F 16P 73CM\$ 98NM\$ 153FM\$ 53GM\$
 1.4PL -0.8LIV -0.9DPR -1.3CCR -1.4HCR 3.04SCS
 AJCA 04/01/2019 PTAT 51%R 0.4 JUI -2.2 JPI 51%R 14
 SIRE: JX OOMS DALE JACE GRATUDE GANNON {2}-ET GJPI 41 19%ILE

SISTER(S):
 JX NORTHWINDS VENERABLE TORCH {2} 84%
 3-04 305 2 16750 5.2 868 3.6 597 97DCR 2064C
 JX NORTHWINDS DEMETRI TWINKIE {2}-P 85%
 1-10 305 2 15000 4.8 715 3.7 558 95DCR 1918C

NEXT DAM:
 JX NORTHWINDS MYGENT TIKI {1} 86%
 5-11 305 2 18270 4.3 777 3.4 621 96DCR 2102C
 SIRE: DEN-KEL PARAMOUNT MYGENT-P-ET GJPI -28 5%ILE

LOT 196 NORTHWINDS CHIPPER GIGI USA 173429691

BORN 06/06/2018 TATTOO / 409H P2
 FEMALE EFI 7.8%

PA 596M 27F 25P
 245CM\$ 233NM\$ 206FM\$
 2.0PL -0.8DPR -0.2CCR 1.6HCR 2.96SCS
 PA TYPE 0.2 JPI 30%R 70
 ST SR DF RA RW RL FA FU
 -0.1 -0.1 0.8 L0.2 0.0 S0.2 L0.1 -0.4
 RH RUW UC UD TP TL RTR RTS
 0.3 0.4 -0.1 D0.2 W0.8 S0.2

SELLING OPEN

SIRE:
 ABS CHIPPER-ET
 JE840003135245613 GT99K BBR 100 JH1F 29JE4055
 CDCB GPTA 04/01/2019 0%RIP
 76%R 1191M -0.03% 51F 67%ILE
 76%R 0.04% 51P 478CM\$ 455NM\$ 402FM\$ 389GM\$
 3.4PL -0.9LIV -0.9DPR 0.4CCR 3.6HCR 3.05SCS
 AJCA 04/01/2019 ODAUS
 GPTAT 77%R 0.9 GJUI 1.1 GJPI 73%R 139

DAM:
 NORTHWINDS ABBOTT GIDGET {6}
 USA 118413343
 TATTOO / 27H
 DHIA HERD # 12-12-0287 CONTROL # 27
 1-09 305 2 13820 4.6 638 3.5 481 97DCR 1662C
 2-11 305 2 13090 5.0 658 3.5 463 93DCR 1600C
 3-11 303 2 14310 5.1 727 3.5 501 96DCR 1731C
 4-11 305 2 16000 5.4 869 3.5 559 96DCR 1932C
 305 2X ME AVG 4L 16228M 818F 569P 1967C
 2-06 72% 3-01 77%
 ST SR DF RA RW RL FA FU RH RUW UC UD TP TL RTR RTS
 38 21 32 31 41 21 24 18 36 36 32 36 32 21 36 32
 PPA -61M -15F -15P / YD -49M 1F -6P
 CDCB PTA 04/01/2019 5RECS 54%R 14%ILE
 0M 3F -1P 12CM\$ 10NM\$ 10FM\$ -16GM\$
 0.5PL 0.6LIV -0.7DPR -0.7CCR -0.5HCR 2.87SCS
 AJCA 04/01/2019 PTAT 48%R -0.5 JUI -5.8 JPI 48%R 1

MASON SCOTT & HEIDI
 N STRATFORD, NH
 603-922-8377

BREEDER & OWNER

SUNSET CANYON DAYBREAK-ET
 USA 117250114 GT50K BBR 100 JH1F 29JE3768
 CDCB GPTA 04/01/2019 2363DAUS 194HRDS 29%RIP
 99%R 1119M -0.03% 47F 74%ILE
 99%R 0.02% 45P 485CM\$ 468NM\$ 430FM\$ 404GM\$
 3.8PL 1.8LIV -0.6DPR 0.7CCR 4.8HCR 3.07SCS
 AJCA 04/01/2019 767DAUS
 GPTAT 99%R 0.5 GJUI 4.0 GJPI 97%R 146
 VAN DE CHILI ZASU CHICLETS-ET 88%
 USA 067248390 GT99K BBR 100 JH1F
 DHIA HERD # 35-62-1249 CONTROL # 390
 PPA 949M 61F 71P / YD 1075M 64F 80P
 CDCB GPTA 04/01/2019 1RECS 80%R 99%ILE
 309M 63F 34P 558CM\$ 517NM\$ 428FM\$ 493GM\$
 4.8PL -1.3LIV 1.2DPR 2.6CCR 3.3HCR 2.95SCS
 AJCA 04/01/2019 GPTAT 79%R 1.2 GJUI 14.6 GJPI 75%R 160

ABBOTT OF D&E
 USA 114756406 GT50K BBR 100 JH1F 11JE928
 CDCB GPTA 04/01/2019 2147DAUS 161HRDS 4%RIP
 99%R 156M 0.09% 25F 22%ILE
 99%R 0.05% 16P 226CM\$ 207NM\$ 166FM\$ 146GM\$
 2.4PL 0.1LIV -1.2DPR -0.5CCR -0.9HCR 2.97SCS
 AJCA 04/01/2019 1539DAUS
 GPTAT 99%R 0.7 GJUI 12.8 GJPI 98%R 63
 NORTHWINDS AHLEM GADGET {5} 83%
 USA 115974708
 TATTOO / 708H
 DHIA HERD # 12-12-0287 CONTROL # 708
 1-09 305 2 12930 4.6 598 3.3 433 88DCR 1495C
 3-06 305 2 18040 4.8 864 3.4 615 90DCR 2125C
 4-10 305 2 18250 4.8 872 3.4 623 96DCR 2152C
 305 2X ME AVG 3L 17785M 842F 610P 2107C
 PPA 210M -13F -19P / YD -123M -16F -23P
 CDCB PTA 04/01/2019 3RECS 55%R 7%ILE
 -177M -11F -14P -112CM\$ -101NM\$ -75FM\$ -96GM\$
 -0.7PL 0.7LIV -0.2DPR -0.5CCR -0.2HCR 2.85SCS
 AJCA 04/01/2019 PTAT 45%R -0.7 JUI -10.8 JPI 46%R -36
 SIRE: AHLEM JACE ECHO-ET GJPI 13 11%ILE

NEXT DAM:
 NORTHWINDS HERBIE GIDGET {4} 78%
 SIRE: NORTHWINDS TOPKICK HERBIE
 4TH DAM:
 NORTHWINDS CHOICE P GRETCHEN {3} 75%

LOT 197 JX HIGHLAND WESLEY T WENDY {6} USA 067743612

BORN 05/28/2017 P2
 FEMALE EFI 8.1% AMERICAN ID 3612 / 3612

PA 941M 26F 34P
 210CM\$ 199NM\$ 177FM\$
 0.9PL -2.3DPR -1.2CCR 0.8HCR 2.90SCS
 PA TYPE 0.5 JPI 36%R 66
 ST SR DF RA RW RL FA FU
 -0.6 0.4 0.5 L0.5 -0.4 S0.2 L0.2 0.1
 RH RUW UC UD TP TL RTR RTS
 0.5 0.3 0.3 D0.5 C0.0 L0.6

BRED: 07/26/2018 DUE: 05/01/2019 TO
 CAL-MART MEDALIST PILGRIM
 USA 118113935 29JE3860
 CDCB GPTA 04/01/2019 938DAUS 165HRDS 16%RIP
 99%R 1026M -0.06% 37F 76%ILE
 99%R 0.01% 38P 490CM\$ 476NM\$ 448FM\$ 464GM\$
 4.9PL 4.0LIV 2.4DPR 3.8CCR 2.5HCR 2.91SCS
 AJCA 04/01/2019 383DAUS
 GPTAT 98%R 1.1 GJUI 14.7 GJPI 96%R 152

SIRE:
 JX NORMANDELL HARRIS WESLEY {5}
 USA 067731180 GT99K BBR 100 JH1F 29JE4019
 CDCB GPTA 04/01/2019 84DAUS 29HRDS 0%RIP
 76%R 1651M -0.08% 62F 80%ILE
 76%R 0.02% 63P 515CM\$ 489NM\$ 436FM\$ 371GM\$
 3.0PL -1.8LIV -2.8DPR -1.3CCR 2.5HCR 2.83SCS
 AJCA 04/01/2019 ODAUS
 GPTAT 77%R 0.5 GJUI 0.8 GJPI 73%R 154

DAM:
 HIGHLAND TEXAS M WENDY
 USA 067182591 GT3K BBR 100 JH1C
 DHIA HERD # 11-23-0092 CONTROL # 2591
 2-02 305 2 15950 4.4 701 3.4 542 103DCR 1871C
 3-04 275 2 17590 4.5 783 3.3 576 103DCR 1989C
 4-03 284 2 20100 4.9 988 3.6 728 104DCR 2517C
 5-02 305 2 21960 4.6 1011 3.4 752 104DCR 2598C
 6-05 305 2 22190 4.6 1029 3.3 738 104DCR 2549C
 7-08 275 2 16740 4.4 743 3.1 522 102DCR 1801C
 305 2X ME AVG 6L 20054M 922F 680P 2343C
 2-09 77% 3-04 83% 5-03 86%
 ST SR DF RA RW RL FA FU RH RUW UC UD TP TL RTR RTS
 35 34 36 21 35 37 28 35 40 37 29 15 29 25 47 29
 PPA 1400M 16F 36P / YD 1020M 5F 28P
 CDCB GPTA 04/01/2019 5RECS 80%R 7%ILE
 230M -11F 4P -96CM\$ -92NM\$ -83FM\$ -114GM\$
 -1.3PL -1.7LIV -1.8DPR -1.0CCR -0.9HCR 2.97SCS
 AJCA 04/01/2019 GPTAT 77%R 0.4 GJUI -1.1 GJPI 72%R -22

HIGHLAND FARMS
 CORNISH, ME
 207-625-3329

BREEDER & OWNER

JX SCHULTZ VOLCANO HARRIS {4}
 USA 118157731 GT80K BBR 100 JH1F 29JE3866
 CDCB GPTA 04/01/2019 6143DAUS 236HRDS 18%RIP
 99%R 2045M -0.08% 80F 85%ILE
 99%R 0.03% 80P 541CM\$ 509NM\$ 441FM\$ 335GM\$
 0.9PL -5.2LIV -5.9DPR -4.1CCR 1.3HCR 2.92SCS
 AJCA 04/01/2019 1632DAUS
 GPTAT 99%R 1.0 GJUI 5.6 GJPI 99%R 163
 NORMANDELL VOLCANO WENDY 88%
 USA 067731110 GT8K BBR 100 JH1F
 DHIA HERD # 23-59-7050 CONTROL # 1110
 3-06 305 2 20770 4.3 897 3.6 739 100DCR 2459C
 4-08 305 2 18630 4.4 811 3.6 679 100DCR 2240C
 305 2X ME AVG 2L 21120M 906F 752P 2490C
 PPA 2656M 55F 64P / YD 2285M 58F 63P
 CDCB GPTA 04/01/2019 3RECS 80%R 65%ILE
 1071M 17F 23P 224CM\$ 235NM\$ 264FM\$ 197GM\$
 3.1PL 0.8LIV -0.3DPR 1.0CCR 2.7HCR 2.87SCS
 AJCA 04/01/2019 GPTAT 80%R 0.5 GJUI 6.2 GJPI 76%R 78

CDF RASMUS JACE TEXAS
 USA 115407145 GT50K BBR 100 JH1C 11JE952
 CDCB GPTA 04/01/2019 84DAUS 29HRDS 0%RIP
 93%R 615M -0.14% 1F 12%ILE
 94%R 0.00% 23P 70CM\$ 61NM\$ 42FM\$ 23GM\$
 -0.3PL -2.2LIV -1.7DPR -1.7CCR -1.4HCR 2.91SCS
 AJCA 04/01/2019 69DAUS
 GPTAT 91%R 0.7 GJUI -1.5 GJPI 89%R 28

HIGHLAND MILNER L WENDY 90%
 USA 067102173 GT50K BBR 100 JH1F
 DHIA HERD # 11-23-0092 CONTROL # 2173
 1-10 305 2 19770 4.3 844 3.2 625 104DCR 2157C
 3-01 210 2 20000 4.9 972 3.1 616 101DCR 2125C
 305 2X ME AVG 2L 27631M 1246F 858P 2962C
 PPA 4186M 146F 99P / YD 2360M 76F 52P
 CDCB GPTA 04/01/2019 2RECS 82%R 11%ILE
 389M 2F 3P -47CM\$ -33NM\$ -2FM\$ -64GM\$
 -0.6PL -0.8LIV -1.2DPR -1.5CCR -3.0HCR 3.01SCS
 AJCA 04/01/2019 GPTAT 82%R -0.4 GJUI -0.6 GJPI 76%R -19
 SIRE: SUNSET CANYON MILNER GJPI -51 3%ILE

SISTER(S):
 HIGHLAND HONOUR L WENDY 85%
 1-11 275 3 16230 4.2 688 3.4 553 97DCR 1866C

NEXT DAM:
 HIGHLAND LEVI J WENDY 83%
 4-10 272 2 14430 4.6 668 3.5 511 102DCR 1766C

SIRE: HIGHLAND LEMVIG LEVI

4TH DAM:
 HIGHLAND JORDAN L WENDY 84%
 2-02 305 2 13570 5.4 738 3.6 488 98DCR 1687C

LOT 198 HIGHLAND CHILLAXIN S ALETTA USA 067743616

BORN 06/09/2017 P2
 FEMALE EFI 8.0% AMERICAN ID 3616 / 3616

PA 739M 22F 18P
 202CM\$ 207NM\$ 220FM\$
 3.1PL -0.7DPR 0.3CCR 1.7HCR 2.90SCS
 PA TYPE 0.2 JPI 31% 57
 ST SR DF RA RW RL FA FU
 -0.6 -0.4 0.7 L0.5 -0.8 S0.8 L0.8 -1.0
 RH RUW UC UD TP TL RTR RTS
 -0.1 0.6 0.1 D1.2 W0.4 S0.1

BRED: 08/02/2018 DUE: 05/08/2019 TO
 CAL-MART MEDALIST PILGRIM
 USA 118113935 29JE3860
 CDCB GPTA 04/01/2019 938DAUS 165HRDS 16%RIP
 99%R 1026M -0.06% 37F 76%ILE
 99%R 0.01% 38P 490CM\$ 476NM\$ 448FM\$ 464GM\$
 4.9PL 4.0LIV 2.4DPR 3.8CCR 2.5HCR 2.91SCS
 AJCA 04/01/2019 383DAUS
 GPTAT 98%R 1.1 GJUI 14.7 GJPI 96%R 152
 THEN:
 PASTURE BRED FROM: 10/02/2018 DUE AFTER: 07/08/2019 TO
 HIGHLAND CHILI LADD
 USA 067743670
 PA 200M 20F 16P
 219CM\$ 202NM\$ 166FM\$
 2.8PL 1.0DPR 1.4CCR 1.0HCR 2.98SCS
 PA TYPE 0.3 JPI 44%R 61

SIRE:
 VAN DE CHILI CHILLAXIN
 USA 067381550 GT99K BBR 100 JH1F 29JE3988
 CDCB GPTA 04/01/2019 40DAUS 21HRDS 73%RIP
 87%R 804M -0.04% 29F 46%ILE
 88%R -0.01% 26P 354CM\$ 349NM\$ 339FM\$ 275GM\$
 5.7PL 1.5LIV -0.9DPR 1.2CCR 4.9HCR 2.90SCS
 AJCA 04/01/2019 20DAUS
 GPTAT 82%R 1.0 GJUI 4.4 GJPI 81%R 103
 DAM:
 HIGHLAND SUMNER R ALETTA
 USA 067463112
 DHIA HERD # 11-23-0092 CONTROL # 3112
 1-10 289 2 17720 4.4 775 3.0 534 103DCR 1841C
 2-10 300 2 20170 5.1 1024 3.1 627 104DCR 2163C
 3-10 305 2 22340 4.8 1066 3.1 682 104DCR 2352C
 305 2X ME AVG 3L 24502M 1155F 744P 2567C
 2-06 76% 3-01 76%
 ST SR DF RA RW RL FA FU RH RUW UC UD TP TL RTR RTS
 32 25 26 25 25 26 32 28 26 35 22 15 32 25 25 26
 PPA 2667M 87F 41P / YD 1978M 54F 27P
 CDCB PTA 04/01/2019 3RECS 52%R 21%ILE
 673M 14F 9P 49CM\$ 65NM\$ 101FM\$ 41GM\$
 0.5PL -0.7LIV -0.4DPR -0.7CCR -1.5HCR 2.89SCS
 AJCA 04/01/2019 PTAT 43%R -0.6 JUI -20.4 JPI 41%R 10

HIGHLAND FARMS
 CORNISH, ME
 207-625-3329

BREEDER & OWNER

ROWLEYS 11 VISIONARY CHILI-ET
 USA 118201001 GT80K BBR 100 JH1F 29JE3867
 CDCB GPTA 04/01/2019 3327DAUS 338HRDS 27%RIP
 99%R 664M 0.08% 47F 67%ILE
 99%R 0.09% 42P 491CM\$ 455NM\$ 377FM\$ 436GM\$
 4.3PL -0.8LIV 1.1DPR 3.1CCR 4.1HCR 2.99SCS
 AJCA 04/01/2019 1269DAUS
 GPTAT 99%R 1.3 GJUI 8.2 GJPI 97%R 150
 VAN DE PERFORM CASTANET PALILLAS 85%
 USA 067097998 GT8K BBR 100 JH1F
 DHIA HERD # 23-43-0295 CONTROL # 98
 1-08 304 2 15220 4.9 743 3.5 534 99DCR 1845C
 2-08 305 2 20830 4.6 968 3.5 724 100DCR 2502C
 3-09 283 2 19190 4.9 945 3.4 653 98DCR 2256C
 4-08 305 2 20080 5.4 1081 3.7 747 99DCR 2584C
 305 2X ME AVG 4L 22873M 1109F 788P 2722C
 PPA 2567M 102F 66P / YD 1947M 78F 47P
 CDCB GPTA 04/01/2019 4RECS 83%R 74%ILE
 789M 30F 14P 255CM\$ 267NM\$ 295FM\$ 175GM\$
 4.6PL 1.3LIV -1.7DPR -1.2CCR 2.2HCR 2.81SCS
 AJCA 04/01/2019 GPTAT 80%R 0.4 GJUI -1.9 GJPI 77%R 67

HIGHLAND ACE SUMNER
 USA 067222837 GT8K BBR 100 JH1C
 CDCB GPTA 04/01/2019 12DAUS 1HRDS 0%RIP
 84%R 233M 0.04% 19F 14%ILE
 84%R 0.01% 10P 107CM\$ 100NM\$ 87FM\$ 93GM\$
 0.2PL -0.8LIV 0.4DPR -0.4CCR -2.1HCR 2.91SCS
 AJCA 04/01/2019 12DAUS
 GPTAT 82%R -0.4 GJUI -9.5 GJPI 78%R 31
 HIGHLAND RANDOLF PAUL ALETTA 80%
 USA 067222805
 DHIA HERD # 11-23-0092 CONTROL # 2805
 2-04 305 2 17900 4.8 866 3.2 572 104DCR 1974C
 305 2X ME AVG 1L 22577M 1070F 716P 2471C
 PPA 2091M 67F 30P / YD 2506M 75F 39P
 CDCB PTA 04/01/2019 1RECS 50%R 18%ILE
 683M 8F 10P 29CM\$ 44NM\$ 79FM\$ 5GM\$
 0.8PL -0.5LIV -1.1DPR -1.0CCR -0.9HCR 2.94SCS
 AJCA 04/01/2019 PTAT 40%R -0.4 JUI -13.7 JPI 41%R 5
 SIRE: HIGHLAND BOLD RANDOLF-ET

NEXT DAM:
 HIGHLAND PAUL J ALETTA 86%
 2-03 305 2 20250 4.3 879 3.3 661 104DCR 2282C
 SIRE: D&E PAUL-ET GJPI 74 26%ILE
 4TH DAM:
 HIGHLAND MORGAN J ALETTA 81%
 4-05 305 2 17570 4.7 824 3.3 572 104DCR 1975C

LOT 199 JX HIGHLAND HARRIS T MARIJANE {5} USA 067743634 GT

BORN 07/16/2017 P5 BBR 100
 FEMALE EFI 7.9% AMERICAN ID 3634 / 3634
 JH1F

CDCB GPTA 04/01/2019 ORECS 75%R 87%ILE
 1108M 54F 41P 336CM\$ 325NM\$ 300FM\$ 224GM\$
 1.9PL -4.1LIV -3.1DPR -2.0CCR 0.1HCR 3.07SCS
 AJCA 04/01/2019 GPTAT 75%R 0.9 GJUI 6.8 GJPI 71%R 92
 ST SR DF RA RW RL FA FU
 -0.3 0.2 0.4 L0.8 -0.4 P1.0 S0.7 0.3
 RH RUW UC UD TP TL RTR RTS
 0.2 0.3 0.6 S0.5 C0.8 L0.1

BRED: 09/20/2018 DUE: 06/26/2019 TO
 JX ABS HOTLINE {4}-ET
 JE840003141494349 29JE4093
 CDCB GPTA 04/01/2019 0%RIP
 74%R 1089M 0.12% 77F 98%ILE
 75%R 0.10% 59P 625CM\$ 583NM\$ 491FM\$ 470GM\$
 4.0PL -1.5LIV -2.1DPR -1.0CCR 2.1HCR 3.04SCS
 AJCA 04/01/2019 ODAUS
 GPTAT 75%R 1.4 GJUI 16.9 GJPI 69%R 182

SIRE:
 JX SCHULTZ VOLCANO HARRIS {4}
 USA 118157731 GT80K BBR 100 JH1F 29JE3866
 CDCB GPTA 04/01/2019 6143DAUS 236HRDS 18%RIP
 99%R 2045M -0.08% 80F 85%ILE
 99%R 0.03% 80P 541CM\$ 509NM\$ 441FM\$ 335GM\$
 0.9PL -5.2LIV -5.9DPR -4.1CCR 1.3HCR 2.92SCS
 AJCA 04/01/2019 1632DAUS
 GPTAT 99%R 1.0 GJUI 5.6 GJPI 99%R 163

DAM:
 HIGHLAND TOPEKA A MARIJANE
 USA 067463066 GT BBR 100 JH1F
 DHIA HERD # 11-23-0092 CONTROL # 3066
 2-03 305 2 19750 4.9 972 3.2 631 103DCR 2178C
 3-03 302 2 19470 4.9 963 3.2 618 104DCR 2133C
 4-03 305 2 20480 5.1 1047 3.2 665 104DCR 2296C
 305 2X ME AVG 3L 23298M 1151F 739P 2550C
 2-10 83% 3-05 83% 4-08 84%
 ST SR DF RA RW RL FA FU RH RUW UC UD TP TL RTR RTS
 34 35 37 29 37 17 26 39 32 30 27 15 33 23 32 33
 PPA 2338M 117F 49P / YD 1117M 60F 20P
 CDCB GPTA 04/01/2019 4RECS 81%R 16%ILE
 230M 14F 4P 15CM\$ 24NM\$ 40FM\$ 11GM\$
 0.5PL -4.4LIV -0.9DPR -0.8CCR -0.3HCR 3.19SCS
 AJCA 04/01/2019 GPTAT 80%R 0.4 GJUI 2.7 GJPI 75%R -5

HIGHLAND FARMS BREEDER & OWNER
 CORNISH, ME
 207-625-3329

ALL LYNN'S LEGAL VOLCANO-ET
 USA 117222807 GT50K BBR 100 JH1F 29JE3762
 CDCB GPTA 04/01/2019 5832DAUS 370HRDS 11%RIP
 99%R 1568M -0.09% 55F 63%ILE
 99%R -0.04% 48P 438CM\$ 434NM\$ 428FM\$ 315GM\$
 3.3PL -1.3LIV -3.3DPR -1.1CCR 3.7HCR 2.90SCS
 AJCA 04/01/2019 1382DAUS
 GPTAT 99%R 1.3 GJUI 12.2 GJPI 99%R 135
 JX SCHULTZ DALE HARMAIL {3} 86%
 USA 067269177 GT3K BBR 93 JH1F
 TATTOO L177 / L177
 DHIA HERD # 52-98-0014 CONTROL # 9177
 3-10 305 2 12870 4.6 597 3.6 465 103DCR 1599C
 4-10 209 2 13330 4.7 623 3.6 476 98DCR 1645C
 5-10 254 2 11630 4.2 493 3.6 424 103DCR 1377C
 6-10 209 2 8280 5.3 442 3.5 288 97DCR 995C
 305 2X ME AVG 7L 15183M 704F 539P 1834C
 PPA 1092M -1F 44P / YD 2071M 56F 73P
 CDCB GPTA 04/01/2019 5RECS 85%R 48%ILE
 783M 24F 30P 191CM\$ 178NM\$ 152FM\$ 125GM\$
 1.0PL -2.6LIV -1.5DPR -1.1CCR -0.5HCR 2.91SCS
 AJCA 04/01/2019 GPTAT 79%R 0.3 GJUI 2.3 GJPI 79%R 58

HEARTLAND MERCHANT TOPEKA-ET
 USA 067332021 GT50K BBR 100 JH1F 7JE1169
 CDCB GPTA 04/01/2019 11430DAUS 1235HRDS 11%RIP
 99%R 400M 0.14% 47F 17%ILE
 99%R 0.04% 22P 152CM\$ 141NM\$ 114FM\$ 24GM\$
 -0.2PL -6.5LIV -4.9DPR -5.3CCR -0.9HCR 3.26SCS
 AJCA 04/01/2019 4320DAUS
 GPTAT 99%R 1.9 GJUI 22.3 GJPI 99%R 36

HIGHLAND ARTIST L MARIJANE 80%
 USA 067182507
 DHIA HERD # 11-23-0092 CONTROL # 2507
 2-02 305 2 16290 4.8 782 3.5 564 104DCR 1949C
 3-02 293 2 17790 4.5 806 3.3 590 104DCR 2037C
 4-02 294 2 16170 4.2 682 3.4 549 104DCR 1850C
 5-01 300 2 14110 4.5 628 3.5 491 104DCR 1684C
 305 2X ME AVG 4L 17824M 806F 609P 2090C
 PPA -1321M -115F -54P / YD -773M -80F -41P
 CDCB PTA 04/01/2019 4RECS 66%R 6%ILE
 -240M -30F -17P -141CM\$ -126NM\$ -93FM\$ -76GM\$
 1.6PL 1.1LIV 2.1DPR 2.5CCR -0.2HCR 2.96SCS
 AJCA 04/01/2019 PTAT 57%R -0.9 JUI -14.4 JPI 56%R -44
 SIRE: ISDK JAS ARTIST GJPI 51 22%ILE

NEXT DAM:
 HIGHLAND LESTER B MARIJANE 85%
 9-06 305 2 22210 4.1 904 3.1 681 104DCR 2349C
 SIRE: HIGHLAND DUNCAN LESTER GJPI -84 3%ILE

4TH DAM:
 HIGHLAND BERRETTA PAL MARIJANE 75%
 3-01 305 2 15300 4.9 757 3.8 574 97DCR 1867C

LOT 200 JX HIGHLAND GANYA T DELORES {6} USA 067743671

BORN 10/26/2017 P2
 FEMALE EFI 8.4% AMERICAN ID 3671 / 3671

PA 85M 28F 18P
 227CM\$ 202NM\$ 149FM\$
 2.2PL -1.9DPR -1.5CCR 1.1HCR 3.04SCS
 PA TYPE 1.0 JPI 31%R 56
 ST SR DF RA RW RL FA FU
 0.8 0.7 0.4 L0.4 0.3 P0.5 S0.9 1.0
 RH RUW UC UD TP TL RTR RTS
 0.5 0.3 0.4 S0.9 C0.6 L0.9

BRED: 12/03/2018 DUE: 09/08/2019 TO
 MFW SPARKY IMPISH-ET
 USA 119052516 29JE3987
 CDCB GPTA 04/01/2019 429DAUS 54HRDS 86%RIP
 97%R 1623M 0.06% 90F 95%ILE
 97%R 0.04% 67P 598CM\$ 572NM\$ 512FM\$ 430GM\$
 1.6PL -0.7LIV -3.5DPR -2.9CCR 1.4HCR 3.17SCS
 AJCA 04/01/2019 197DAUS
 GPTAT 94%R 1.1 GJUI 4.5 GJPI 90%R 164

SIRE:
 JX OOMSDALE GEMMA HARRIS GANYA {5}-ET
 USA 067235865 GT99K BBR 93 JH1F 29JE4026
 CDCB GPTA 04/01/2019 0%RIP
 76%R 947M 0.10% 66F 80%ILE
 76%R 0.07% 48P 517CM\$ 485NM\$ 415FM\$ 353GM\$
 4.4PL -2.0LIV -2.9DPR -2.3CCR 1.2HCR 2.98SCS
 AJCA 04/01/2019 ODAUS
 GPTAT 77%R 1.5 GJUI 15.4 GJPI 72%R 140

DAM:
 HIGHLAND TBONE L DELORES
 USA 067463068
 DHIA HERD # 11-23-0092 CONTROL # 3068
 1-11 305 2 12640 5.3 676 3.8 483 103DCR 1671C
 3-03 305 2 14120 5.5 778 3.6 515 104DCR 1781C
 4-06 250 2 12230 5.9 717 3.9 481 103DCR 1665C
 305 2X ME AVG 3L 15218M 839F 580P 2007C
 2-03 80% 3-05 80% 4-07 82%
 ST SR DF RA RW RL FA FU RH RUW UC UD TP TL RTR RTS
 33 40 31 23 30 33 26 37 30 24 29 22 32 29 32 25
 PPA -2721M -80F -51P / YD -2030M -45F -37P
 CDCB PTA 04/01/2019 4RECS 61%R 8%ILE
 -778M -10F -12P -64CM\$ -81NM\$ -118FM\$ -90GM\$
 -0.1PL 0.2LIV -0.9DPR -0.7CCR 1.0HCR 3.09SCS
 AJCA 04/01/2019 PTAT 53%R 0.4 JUI 2.0 JPI 52%R -28

HIGHLAND FARMS BREEDER & OWNER
 CORNISH, ME
 207-625-3329

JX SCHULTZ VOLCANO HARRIS {4}
 USA 118157731 GT80K BBR 100 JH1F 29JE3866
 CDCB GPTA 04/01/2019 6143DAUS 236HRDS 18%RIP
 99%R 2045M -0.08% 80F 85%ILE
 99%R 0.03% 80P 541CM\$ 509NM\$ 441FM\$ 335GM\$
 0.9PL -5.2LIV -5.9DPR -4.1CCR 1.3HCR 2.92SCS
 AJCA 04/01/2019 1632DAUS
 GPTAT 99%R 1.0 GJUI 5.6 GJPI 99%R 163
 JX OOMSDALE GALEN HILARIO GEMMA {4}-ET 79%
 USA 067180753 GT8K BBR 93 JH1F
 DHIA HERD # 21-10-0357 CONTROL # 753
 PPA 3M 37F 44P / YD -980M -18F 14P
 CDCB GPTA 04/01/2019 1RECS 82%R 91%ILE
 -37M 48F 20P 382CM\$ 349NM\$ 277FM\$ 271GM\$
 4.4PL -0.3LIV -0.7DPR -2.1CCR -0.2HCR 3.07SCS
 AJCA 04/01/2019 GPTAT 80%R 1.1 GJUI 13.5 GJPI 76%R 94

RICHIES JACE TBONE A364
 USA 113672851 GT50K BBR 100 JH1F 7JE1000
 CDCB GPTA 04/01/2019 20446DAUS 1895HRDS 4%RIP
 99%R -171M 0.19% 30F 14%ILE
 99%R 0.10% 14P 150CM\$ 122NM\$ 58FM\$ 83GM\$
 -0.9PL -1.6LIV -1.8DPR -1.4CCR 1.9HCR 3.13SCS
 AJCA 04/01/2019 11178DAUS
 GPTAT 99%R 0.9 GJUI 6.1 GJPI 99%R 39

HIGHLAND LEXINGTON L DELORES 84%
 USA 067132297
 DHIA HERD # 11-23-0092 CONTROL # 2297
 2-01 305 2 15010 5.0 754 3.7 549 104DCR 1898C
 3-06 270 2 15940 4.8 768 3.5 560 104DCR 1935C
 4-05 305 2 16310 5.3 869 3.7 610 104DCR 2110C
 305 2X ME AVG 4L 16270M 836F 597P 2064C
 PPA -2163M -73F -56P / YD -2006M -54F -53P
 CDCB PTA 04/01/2019 4RECS 66%R 4%ILE
 -1005M -25F -27P -152CM\$ -156NM\$ -167FM\$ -149GM\$
 0.2PL 1.8LIV -0.1DPR -0.4CCR -0.2HCR 3.03SCS
 AJCA 04/01/2019 PTAT 57%R -0.3 JUI 1.1 JPI 57%R -56
 SIRE: WOODSTOCK LEXINGTON-ET GJPI 21 14%ILE

SISTER(S):
 HIGHLAND BOLD L DELORES 87%
 6-02 305 2 22990 5.4 1234 3.5 806 99DCR 2786C
 HIGHLAND MILLENIUM L DELORES 86%
 4-04 305 2 19940 5.3 1047 3.6 710 99DCR 2454C
 HIGHLAND FREEDOM L DELORES 90%
 6-00 296 2 20210 4.9 983 3.3 661 104DCR 2282C

NEXT DAM:
 HIGHLAND LESTER LEG DELORES 90%
 8-08 305 2 16740 5.8 978 3.5 591 99DCR 2043C
 SIRE: HIGHLAND DUNCAN LESTER GJPI -84 3%ILE

4TH DAM:
 HIGHLAND LEGEND S. DELORES 82%
 7-09 305 2 19100 5.1 979 3.9 754 DHIR 2454C

LOT 201 JX HIGHLAND SWEET P. GIPSY {5} USA 067743678

BORN 11/22/2017 P5
 FEMALE EFI 8.1% AMERICAN ID 3678 / 3678

PA 713M 22F 24P
 268CM\$ 260NM\$ 248FM\$
 3.6PL 0.1DPR -0.3CCR -0.7HCR 2.84SCS
 PA TYPE 1.2 JPI 32%R 86
 ST SR DF RA RW RL FA FU
 1.2 0.3 0.3 L0.0 0.7 P0.2 S0.4 1.9
 RH RUW UC UD TP TL RTR RTS
 1.5 0.9 0.1 S2.2 C0.7 L0.2

BRED: 01/17/2019 DUE: 10/23/2019 TO
 DUTCH HOLLOW OLIVER-P
 USA 067184544 7JE1219
 CDCB GPTA 04/01/2019 1081DAUS 307HRDS 10%RIP
 99%R 700M 0.06% 45F 46%ILE
 99%R -0.02% 21P 352CM\$ 352NM\$ 352FM\$ 252GM\$
 2.7PL 2.4LIV -2.1DPR -2.1CCR 0.0HCR 3.01SCS
 AJCA 04/01/2019 506DAUS
 GPTAT 98%R 2.3 GJUI 22.7 GJPI 96%R 94
 BRED USING SEXED SEMEN

THEN:
 PASTURE BRED FROM: 02/19/2019 DUE AFTER: 11/25/2019 TO
 HIGHLAND CHILI LADD
 USA 067743670
 PA 200M 20F 16P
 219CM\$ 202NM\$ 166FM\$
 2.8PL 1.0DPR 1.4CCR 1.0HCR 2.98SCS
 PA TYPE 0.3 JPI 44%R 61

SIRE:
 JX PINE-TREE JUMBO SWEET {4}-ET
 USA 067901113 GT99K BBR 87 29JE4027
 CDCB GPTA 04/01/2019 0%RIP
 52%R 484M -0.05% 13F 33%ILE
 53%R -0.01% 16P 291CM\$ 283NM\$ 271FM\$ 264GM\$
 5.0PL 1.0LIV 1.2DPR 1.6CCR 2.0HCR 2.77SCS
 AJCA 04/01/2019 ODAUS
 GPTAT 51%R 1.2 GJUI 24.9 GJPI 49%R 94
 DAM:
 HIGHLAND PLUS H GIPSY {6}
 USA 067463152 GT13K BBR 100 JH1F
 DHIA HERD # 11-23-0092 CONTROL # 3152
 1-11 305 2 18730 4.8 904 3.5 655 104DCR 2264C
 3-01 294 2 18120 5.2 937 3.5 640 104DCR 2212C
 4-00 293 2 22000 5.0 1090 3.5 767 103DCR 2651C
 305 2X ME AVG 3L 22278M 1091F 779P 2691C
 2-03 82% 3-07 82% 4-01 86% 4-09 88%
 ST SR DF RA RW RL FA FU RH RUW UC UD TP TL RTR RTS
 42 35 42 18 45 18 25 39 43 45 27 19 36 26 39 33
 PPA 2830M 110F 105P / YD 2509M 91F 92P
 CDCB GPTA 04/01/2019 4RECS 82%R 66%ILE
 941M 31F 31P 244CM\$ 237NM\$ 225FM\$ 179GM\$
 2.2PL -4.5LIV -1.1DPR -2.1CCR -3.3HCR 2.91SCS
 AJCA 04/01/2019 GPTAT 81%R 1.2 GJUI 15.3 GJPI 77%R 77
 SISTER(S):
 HIGHLAND GABE H GIPSY 82%
 3-01 305 2 19170 4.8 922 3.6 686 104DCR 2372C

HIGHLAND FARMS BREEDER & OWNER
 CORNISH, ME
 207-625-3329

JX DENKEL ROWLEYS V JUMBO 2114 {4}-ET
 USA 118277109 GT50K BBR 92 JH1F 14JE630
 CDCB GPTA 04/01/2019 1128DAUS 192HRDS 16%RIP
 99%R 1046M -0.09% 31F 50%ILE
 99%R -0.01% 35P 384CM\$ 374NM\$ 355FM\$ 291GM\$
 5.1PL 1.2LIV -0.9DPR 0.8CCR 0.9HCR 2.82SCS
 AJCA 04/01/2019 663DAUS
 GPTAT 98%R 1.3 GJUI 19.8 GJPI 95%R 116
 JX PINE-TREE RENEGADE BROWN SUGAR {3} 84%
 USA 067110864 GT8K BBR 84
 DHIA HERD # 31-85-0561 CONTROL # 64
 1-08 203 3 9590 5.1 489 3.8 368 92DCR 1273C
 2-08 264 2 17260 5.4 930 4.2 719 95DCR 2489C
 4-05 299 3 19250 5.4 1034 4.1 783 95DCR 2712C
 305 2X ME AVG 3L 18232M 983F 750P 2598C
 PPA -1767M -23F -5P / YD -1341M -2F 2P
 CDCB GPTA 04/01/2019 4RECS 75%R 40%ILE
 -306M 7F 6P 174CM\$ 150NM\$ 98FM\$ 186GM\$
 2.2PL 0.9LIV 2.2DPR 2.8CCR 2.9HCR 3.05SCS
 AJCA 04/01/2019 GPTAT 64%R 0.3 GJUI 15.1 GJPI 65%R 56

SWEETIE PLUS IATOLAS BOLD {5}
 USA 067129272 GT50K BBR 100 JH1F 1JE711
 CDCB GPTA 04/01/2019 11197DAUS 939HRDS 4%RIP
 99%R 1450M -0.07% 53F 25%ILE
 99%R -0.02% 48P 236CM\$ 230NM\$ 216FM\$ 192GM\$
 -1.5PL -10.LLIV -1.8DPR -2.3CCR -4.2HCR 3.06SCS
 AJCA 04/01/2019 5810DAUS
 GPTAT 99%R 1.7 GJUI 11.3 GJPI 99%R 79
 HIGHLAND HEADLINE D GIPSY 87%
 USA 067222764
 DHIA HERD # 11-23-0092 CONTROL # 2764
 1-10 305 2 14710 5.4 795 3.6 530 104DCR 1832C
 2-11 305 2 17830 5.9 1053 4.1 726 104DCR 2514C
 4-00 305 2 18670 5.4 1002 3.7 695 104DCR 2404C
 305 2X ME AVG 3L 19292M 1054F 730P 2527C
 PPA 222M 58F 30P / YD 698M 44F 36P
 CDCB PTA 04/01/2019 3RECS 64%R 60%ILE
 357M 8F 13P 221CM\$ 216NM\$ 206FM\$ 201GM\$
 3.9PL 1.4LIV 1.2DPR 0.5CCR 0.3HCR 2.94SCS
 AJCA 04/01/2019 PTAT 57%R 0.9 JUI 8.2 JPI 55%R 63
 SIRE: SCHULTZ RESCUE HEADLINE GJPI 58 22%ILE
 NEXT DAM:
 HIGHLAND DAWSON T GIPSY 83%
 2-09 289 2 14080 5.3 751 3.6 506 104DCR 1749C
 SIRE: HIGHLAND BRAZO DAWSON {6} GJPI -17 5%ILE
 4TH DAM:
 HIGHLAND TACO B GIPSY 90%
 6-06 305 2 20550 5.5 1120 3.8 780 104DCR 2699C

LOT 202 HIGHLAND LEXICON R WENDY USA 067743680

BORN 11/25/2017 P2
 FEMALE EFI 6.7% AMERICAN ID 3680 / 3680

PA 186M 10F 17P
 168CM\$ 147NM\$ 102FM\$
 2.3PL -1.3DPR -1.3CCR -1.7HCR 2.86SCS
 PA TYPE 0.5 JPI 43%R 56
 ST SR DF RA RW RL FA FU
 -1.1 -0.3 -0.2 H0.4 -0.4 S0.1 L0.1 1.1
 RH RUW UC UD TP TL RTR RTS
 0.4 -0.2 -0.1 S0.8 C0.6 S0.9

BRED: 01/17/2019 DUE: 10/23/2019 TO
 DUTCH HOLLOW OLIVER-P
 USA 067184544 7JE1219
 CDCB GPTA 04/01/2019 1081DAUS 307HRDS 10%RIP
 99%R 700M 0.06% 45F 46%ILE
 99%R -0.02% 21P 352CM\$ 352NM\$ 352FM\$ 252GM\$
 2.7PL 2.4LIV -2.1DPR -2.1CCR 0.0HCR 3.01SCS
 AJCA 04/01/2019 506DAUS
 GPTAT 98%R 2.3 GJUI 22.7 GJPI 96%R 94
 BRED USING SEXED SEMEN

THEN:
 PASTURE BRED FROM: 02/19/2019 DUE AFTER: 11/25/2019 TO
 HIGHLAND CHILI LADD
 USA 067743670
 PA 200M 20F 16P
 219CM\$ 202NM\$ 166FM\$
 2.8PL 1.0DPR 1.4CCR 1.0HCR 2.98SCS
 PA TYPE 0.3 JPI 44%R 61

SIRE:
 DUTCH HOLLOW LEXICON-P
 USA 115479865 GT50K BBR 100 JH1F 1JE700
 CDCB GPTA 04/01/2019 3938DAUS 452HRDS 10%RIP
 99%R 639M 0.01% 32F 34%ILE
 99%R 0.02% 28P 305CM\$ 287NM\$ 250FM\$ 191GM\$
 2.6PL 0.8LIV -2.0DPR -2.4CCR -1.4HCR 2.81SCS
 AJCA 04/01/2019 1501DAUS
 GPTAT 99%R 1.3 GJUI 16.4 GJPI 98%R 93

DAM:
 HIGHLAND REFUGEE A WENDY
 USA 067222914 GT BBR 100 JH1F
 DHIA HERD # 11-23-0092 CONTROL # 2914
 2-01 289 2 13530 4.9 667 3.9 521 104DCR 1790C
 3-01 305 2 19130 5.2 1002 3.8 719 104DCR 2487C
 4-07 305 2 18190 5.1 928 3.7 666 104DCR 2303C
 5-10 305 2 15220 4.9 749 3.8 582 103DCR 2006C
 305 2X ME AVG 4L 17844M 896F 675P 2321C
 2-10 84% 3-06 84%
 ST SR DF RA RW RL FA FU RH RUW UC UD TP TL RTR RTS
 27 26 35 16 23 34 22 36 37 32 34 26 34 21 36 27
 PPA -436M -24F 26P / YD -977M -33F -4P
 CDCB GPTA 04/01/2019 4RECS 81%R 14%ILE
 -268M -12F 6P 31CM\$ 6NM\$ -46FM\$ -18GM\$
 2.0PL -0.7LIV -0.5DPR -0.2CCR -2.0HCR 2.91SCS
 AJCA 04/01/2019 GPTAT 81%R -0.4 GJUI 2.6 GJPI 75%R 18

HIGHLAND FARMS BREEDER & OWNER
 CORNISH, ME
 207-625-3329

WOODSTOCK LEXINGTON-ET
 USA 112012496 GT50K BBR 100 JH1C 29JE3314
 CDCB GPTA 04/01/2019 7332DAUS 954HRDS 5%RIP
 99%R -369M 0.17% 15F 14%ILE
 99%R 0.07% 0P 97CM\$ 79NM\$ 39FM\$ 73GM\$
 -0.9PL 1.2LIV 0.0DPR -1.1CCR -0.7HCR 2.99SCS
 AJCA 04/01/2019 2380DAUS
 GPTAT 99%R 0.3 GJUI -0.5 GJPI 99%R 21
 DUTCH HOLLOW REBEL DIVA-P 92%
 USA 114536516 GT8K BBR 100 JH1F
 TATTOO E085 / E085
 DHIA HERD # 21-10-0357 CONTROL # 3085
 4-06 305 3 24340 5.0 1226 3.5 852 102DCR 2945C
 5-07 305 3 23920 5.4 1299 3.6 854 102DCR 2952C
 8-06 305 3 28250 5.4 1529 3.2 906 102DCR 3127C
 10-07 305 3 24060 5.5 1315 3.4 825 102DCR 2850C
 305 2X ME AVG 6L 20036M 1082F 710P 2453C
 PPA 1911M 149F 75P / YD 1642M 112F 66P
 CDCB GPTA 04/01/2019 4RECS 89%R 97%ILE
 699M 51F 29P 434CM\$ 414NM\$ 375FM\$ 288GM\$
 5.0PL 1.6LIV -1.9DPR -2.7CCR -1.2HCR 2.65SCS
 AJCA 04/01/2019 GPTAT 86%R 0.5 GJUI 7.0 GJPI 85%R 124

HIGHLAND LESTER REFUGEE-ET
 USA 067182539
 CDCB PTA 04/01/2019 19DAUS 4HRDS 5%RIP
 76%R -801M -0.07% -52F 0%ILE
 78%R 0.01% -26P -329CM\$ -326NM\$ -318FM\$ -257GM\$
 -0.8PL -0.1LIV 1.4DPR 1.9CCR 0.1HCR 3.01SCS
 AJCA 04/01/2019 17DAUS
 PTAT 67%R -1.5 JUI -13.5 JPI 67%R -85

HIGHLAND ALEXANDER C WENDY 87%
 USA 067222636
 DHIA HERD # 11-23-0092 CONTROL # 2636
 2-11 305 2 17310 5.6 967 3.8 651 104DCR 2252C
 4-00 305 2 19610 5.9 1158 3.7 735 104DCR 2543C
 305 2X ME AVG 2L 19072M 1092F 718P 2484C
 PPA 229M 95F 32P / YD -203M 59F 19P
 CDCB PTA 04/01/2019 3RECS 61%R 42%ILE
 -302M 16F 3P 176CM\$ 156NM\$ 111FM\$ 132GM\$
 1.9PL 1.0LIV 0.3DPR -0.6CCR -2.5HCR 2.93SCS
 AJCA 04/01/2019 PTAT 52%R 0.3 JUI 10.3 JPI 52%R 48
 SIRE: FOREST GLEN ARTIST ALEXANDER GJPI 62 25%ILE
 NEXT DAM:
 HIGHLAND CATAMOUNT C WENDY 87%
 4-11 305 2 18210 6.2 1125 3.8 695 104DCR 2405C
 SIRE: PEARLMONT HALLMARK CATAMOUNT-ET GJPI -30 5%ILE

4TH DAM:
 HIGHLAND CLARENCE J WENDY 88%
 2-11 251 2 8550 6.1 523 4.0 340 95DCR 1177C

LOT 203 JX HIGHLAND CANNON SHELDON DELORES {6} USA 067743684

BORN 12/12/2017 P7
 FEMALE EFI 7.4% AMERICAN ID 3684 / 3684

PA 693M 47F 33P
 358CM\$ 337NM\$ 293FM\$
 1.6PL -0.7DPR -0.5CCR 0.1HCR 2.91SCS
 PA TYPE 0.8 JPI 28%R 104
 ST SR DF RA RW RL FA FU
 0.4 0.4 0.6 H0.1 0.1 S0.0 S0.2 0.8
 RH RUW UC UD TP TL RTR RTS
 0.9 0.7 0.0 S0.1 C0.8 L0.1

PASTURE BRED FROM: 01/22/2019 DUE AFTER: 10/28/2019 TO
 HIGHLAND CHILI LADD
 USA 067743670
 PA 155M 20F 15P
 221CM\$ 205NM\$ 170FM\$
 3.0PL 1.0DPR 1.7CCR 1.0HCR 2.99SCS
 PA TYPE 0.4 JPI 44%R 61

SIRE:
 HIGHLAND LEXICON CANNON
 USA 067463349 GT29K BBR 100 JH1F
 CDCB GPTA 04/01/2019 0%RIP
 76%R 86M 0.14% 32F 41%ILE
 76%R 0.12% 26P 363CM\$ 323NM\$ 237FM\$ 299GM\$
 2.9PL 0.9LIV 0.8DPR 1.1CCR 0.2HCR 2.88SCS
 AJCA 04/01/2019 ODAUS
 GPTAT 78%R 0.7 GJUI 5.1 GJPI 73%R 106

DAM:
 JX HIGHLAND SHELDON J DELORES {5}
 USA 067463422
 DHIA HERD # 11-23-0092 CONTROL # 3422
 2-01 305 2 20100 5.2 1037 3.4 675 103DCR 2331C
 305 2X ME AVG 1L 24651M 1280F 844P 2916C
 2-08 83%
 ST SR DF RA RW RL FA FU RH RUW UC UD TP TL RTR RTS
 42 35 33 27 38 25 26 40 40 38 28 25 36 18 36 35
 PPA 3795M 197F 112P / YD 4223M 234F 138P
 CDCB PTA 04/01/2019 1RECS 45%R 91%ILE
 1299M 61F 39P 352CM\$ 350NM\$ 348FM\$ 269GM\$
 0.3PL -1.9LIV -2.1DPR -2.0CCR -0.1HCR 2.93SCS
 AJCA 04/01/2019 PTAT 39%R 0.8 JUI 6.6 JPI 38%R 101

HIGHLAND FARMS BREEDER & OWNER
 CORNISH, ME
 207-625-3329

DUTCH HOLLOW LEXICON-P
 USA 115479865 GT50K BBR 100 JH1F 1JE700
 CDCB GPTA 04/01/2019 3938DAUS 452HRDS 10%RIP
 99%R 639M 0.01% 32F 34%ILE
 99%R 0.02% 28P 305CM\$ 287NM\$ 250FM\$ 191GM\$
 2.6PL 0.8LIV -2.0DPR -2.4CCR -1.4HCR 2.81SCS
 AJCA 04/01/2019 1501DAUS
 GPTAT 99%R 1.3 GJUI 16.4 GJPI 98%R 93
 HIGHLAND IMPULS R CANDY 80%
 USA 067182475 GT3K BBR 100 JH1F
 DHIA HERD # 11-23-0092 CONTROL # 2475
 3-00 305 2 18480 5.7 1059 3.8 700 104DCR 2422C
 4-00 305 2 18540 4.9 915 3.8 696 104DCR 2408C
 5-05 305 2 19470 5.0 983 3.8 744 104DCR 2574C
 6-06 305 2 19400 4.5 880 3.8 737 104DCR 2432C
 305 2X ME AVG 5L 19951M 1005F 753P 2587C
 PPA 570M 28F 58P / YD 175M 1F 33P
 CDCB GPTA 04/01/2019 5RECS 83%R 35%ILE
 -230M 11F 10P 160CM\$ 131NM\$ 69FM\$ 147GM\$
 1.1PL -0.6LIV 1.0DPR 2.0CCR 0.1HCR 2.92SCS
 AJCA 04/01/2019 GPTAT 78%R 0.0 GJUI 2.1 GJPI 76%R 52

HIGHLAND VOLCANO SHELDON
 USA 067463074 GT80K BBR 100 JH1F
 CDCB GPTA 04/01/2019 0%RIP
 82%R 1484M -0.18% 33F 27%ILE
 83%R -0.08% 36P 229CM\$ 240NM\$ 268FM\$ 157GM\$
 1.0PL -2.4LIV -2.7DPR -2.0CCR 0.5HCR 2.93SCS
 AJCA 04/01/2019 13DAUS
 GPTAT 81%R 1.0 GJUI 10.7 GJPI 77%R 77
 JX HIGHLAND JEVON G DELORES {4} 83%
 USA 067463131
 DHIA HERD # 11-23-0092 CONTROL # 3131
 2-01 305 2 21810 5.2 1127 3.0 660 104DCR 2276C
 3-04 305 2 20940 5.0 1050 3.1 648 104DCR 2235C
 4-05 305 2 25580 5.0 1286 3.3 841 103DCR 2904C
 305 2X ME AVG 3L 24636M 1248F 778P 2686C
 PPA 3805M 205F 89P / YD 2920M 151F 74P
 CDCB PTA 04/01/2019 3RECS 60%R 68%ILE
 1029M 50F 27P 239CM\$ 243NM\$ 255FM\$ 187GM\$
 -0.4PL -1.5LIV -1.4DPR -1.9CCR -0.8HCR 2.93SCS
 AJCA 04/01/2019 PTAT 52%R 0.2 JUI -9.0 JPI 52%R 60
 SIRE: FOREST GLEN MECCAS JEVON-ET GJPI 28 14%ILE

NEXT DAM:
 JX HIGHLAND GANNON MITCH DELORES {3} 75%
 3-06 291 2 19620 4.8 941 3.4 660 104DCR 2280C
 SIRE: JX OOMS DALE JACE GRATUDE GANNON {2}-ET GJPI 41 19%ILE

4TH DAM:
 HIGHLAND MITCH B DELORES 85%
 4-03 305 2 24590 4.9 1209 3.5 860 104DCR 2972C

LOT 204 HIGHLAND DAYBREAK P. ALETTA USA 067743687

BORN 12/15/2017 P6
 FEMALE EFI 7.6% AMERICAN ID 3687 / 3687

PA 279M 29F 23P
 352CM\$ 329NM\$ 277FM\$
 3.9PL 0.7DPR 1.0CCR 2.3HCR 3.00SCS
 PA TYPE 0.4 JPI 37% 101
 ST SR DF RA RW RL FA FU
 -0.8 -0.8 0.7 L0.1 -0.6 S0.1 L0.1 -0.2
 RH RUW UC UD TP TL RTR RTS
 0.6 0.4 0.4 S0.3 W1.3 S0.3

PASTURE BRED FROM: 01/22/2019 DUE AFTER: 10/28/2019 TO
 HIGHLAND CHILI LADD
 USA 067743670
 PA 155M 20F 15P
 221CM\$ 205NM\$ 170FM\$
 3.0PL 1.0DPR 1.7CCR 1.0HCR 2.99SCS
 PA TYPE 0.4 JPI 44% 61

SISTER(S):
 HIGHLAND MARK P. ALETTA 84%
 2-01 305 2 16180 5.5 892 3.7 593 103DCR 2051C
 HIGHLAND CHROME P. ALETTA 83%

SIRE:
 SUNSET CANYON DAYBREAK-ET
 USA 117250114 GT50K BBR 100 JH1F 29JE3768
 CDCB GPTA 04/01/2019 2363DAUS 194HRDS 29%RIP
 99%R 1119M -0.03% 47F 74%ILE
 99%R 0.02% 45P 485CM\$ 468NM\$ 430FM\$ 404GM\$
 3.8PL 1.8LIV -0.6DPR 0.7CCR 4.8HCR 3.07SCS
 AJCA 04/01/2019 767DAUS
 GPTAT 99%R 0.5 GJUI 4.0 GJPI 97%R 146

DAM:
 HIGHLAND PREMIER C ALETTA
 USA 067463183
 DHIA HERD # 11-23-0092 CONTROL # 3183
 1-11 288 2 15320 5.9 902 4.0 610 103DCR 2112C
 2-11 286 2 14690 5.9 867 4.0 585 104DCR 2025C
 3-10 305 2 14600 5.9 860 4.1 599 103DCR 2074C
 305 2X ME AVG 3L 17441M 1023F 703P 2433C
 2-00 83% 3-04 80%
 ST SR DF RA RW RL FA FU RH RUW UC UD TP TL RTR RTS
 35 28 31 21 32 35 23 28 36 34 38 19 28 13 28 33
 PPA -1185M 53F 23P / YD -1074M 43F 15P
 CDCB PTA 04/01/2019 3RECS 59%R 51%ILE
 -561M 11F 1P 219CM\$ 189NM\$ 124FM\$ 191GM\$
 3.9PL 2.3LIV 2.0DPR 1.3CCR -0.2HCR 2.93SCS
 AJCA 04/01/2019 PTAT 52%R 0.3 JUI 1.1 JPI 51%R 56

HIGHLAND FARMS BREEDER & OWNER
 CORNISH, ME
 207-625-3329

ALL LYNN'S RESTORE VIBRANT-ET
 USA 116076850 GT50K BBR 100 JH1F 29JE3647
 CDCB GPTA 04/01/2019 1092DAUS 264HRDS 7%RIP
 99%R 1520M -0.27% 14F 26%ILE
 99%R -0.10% 33P 214CM\$ 234NM\$ 280FM\$ 178GM\$
 2.7PL 1.6LIV -1.2DPR 1.1CCR 1.7HCR 3.02SCS
 AJCA 04/01/2019 684DAUS
 GPTAT 99%R -0.4 GJUI -8.6 GJPI 98%R 70
 PEARLMONT IMPULS DAFFY 90%
 USA 114356624 GTHD BBR 100 JH1F
 TATTOO / T49
 DHIA HERD # 92-23-0633 CONTROL # 9000
 4-03 305 2 18560 5.0 932 3.8 707 102DCR 2446C
 6-07 305 2 16190 5.1 825 3.9 637 102DCR 2205C
 8-10 305 2 14990 5.6 839 4.0 606 102DCR 2098C
 10-01 305 2 12690 4.9 628 4.5 566 100DCR 1796C
 305 2X ME AVG 6L 16118M 820F 647P 2197C
 PPA 596M 97F 76P / YD 529M 87F 62P
 CDCB GPTA 04/01/2019 4RECS 96%R 78%ILE
 290M 40F 29P 316CM\$ 282NM\$ 208FM\$ 217GM\$
 2.0PL -1.3LIV -1.5DPR -1.5CCR 3.6HCR 2.94SCS
 AJCA 04/01/2019 GPTAT 95%R 0.2 GJUI 4.4 GJPI 94%R 93

HAWARDEN IMPULS PREMIER
 USA 067107510 GT50K BBR 100 JH1C 29JE3756
 CDCB GPTA 04/01/2019 6707DAUS 1055HRDS 6%RIP
 99%R -499M 0.24% 23F 32%ILE
 99%R 0.13% 8P 310CM\$ 275NM\$ 196FM\$ 265GM\$
 3.9PL 3.0LIV 2.0DPR 0.3CCR -0.2HCR 3.07SCS
 AJCA 04/01/2019 3635DAUS
 GPTAT 99%R 1.0 GJUI 11.6 GJPI 99%R 78

HIGHLAND CHIEF B ALETTA 87%
 USA 067132310
 DHIA HERD # 11-23-0092 CONTROL # 2310
 2-04 305 2 16080 5.2 836 3.6 577 104DCR 1995C
 3-11 305 2 17460 5.2 902 3.4 593 104DCR 2048C
 5-02 305 2 18080 5.1 915 3.4 617 104DCR 2132C
 6-04 305 2 17040 5.2 890 3.7 631 104DCR 2182C
 7-07 303 2 16960 5.1 870 3.3 555 104DCR 1916C
 305 2X ME AVG 5L 17337M 898F 609P 2103C
 PPA -960M -26F -34P / YD -798M -40F -30P
 CDCB PTA 04/01/2019 5RECS 61%R 7%ILE
 -437M -24F -16P -92CM\$ -91NM\$ -86FM\$ -69GM\$
 1.8PL 1.1LIV 1.2DPR 1.2CCR -0.9HCR 2.83SCS
 AJCA 04/01/2019 PTAT 53%R -1.0 JUI -11.8 JPI 53%R -28
 SIRE: YANKEE FW CHIEF GJPI -73 2%ILE

NEXT DAM:
 HIGHLAND BOLD S ALETTA 87%
 4-07 301 2 17010 5.0 857 3.7 628 103DCR 2172C
 SIRE: MVF BOLD VENTURE DANIEL GJPI 7 12%ILE

4TH DAM:
 HIGHLAND SOONER L ALETTA 85%
 4-09 305 2 20460 4.6 937 3.1 633 97DCR 2183C

LOT 205 JX HIGHLAND BALTAZAR Z GIPSY {6} USA 067743694

BORN 01/03/2018 P3
 FEMALE EFI 7.5% AMERICAN ID 3694 / 3694

PA 603M 32F 32P
 266CM\$ 250NM\$ 219FM\$
 2.9PL 0.2DPR 1.6CCR 2.7HCR 2.89SCS
 PA TYPE 1.0 JPI 35%R 90
 ST SR DF RA RW RL FA FU
 -0.6 -0.7 1.0 H0.1 -0.6 S0.4 S0.3 0.7
 RH RUW UC UD TP TL RTR RTS
 1.2 0.7 0.6 S0.9 W0.2 L0.7

BRED: 03/08/2019 DUE: 12/12/2019 TO
 JARS OF CLAY BARNABAS
 USA 067342492 7JE1294
 CDCB GPTA 04/01/2019 3088DAUS 487HRDS 32%RIP
 99%R 693M 0.02% 36F 24%ILE
 99%R 0.00% 24P 224CM\$ 218NM\$ 207FM\$ 110GM\$
 2.2PL -4.9LIV -3.9DPR -4.1CCR 1.7HCR 3.01SCS
 AJCA 04/01/2019 1435DAUS
 GPTAT 99%R 2.4 GJUI 24.0 GJPI 97%R 64
BRED USING SEXED SEMEN

SISTER(S):
 HIGHLAND SUMNER Z GIPSY 83%
 4-03 305 2 17760 4.9 862 3.6 638 103DCR 2206C
 HIGHLAND CHARLEMAGNE Z GIPSY 81%
 2-03 305 2 19790 5.4 1070 3.3 652 103DCR 2251C

SIRE:
 JX AHLEM HARRIS BALTAZAR {5}-ET
 USA 074067612 GT99K BBR 100 JH1F 29JE4008
 CDCB GPTA 04/01/2019 111DAUS 21HRDS 95%RIP
 93%R 1337M -0.07% 49F 75%ILE
 93%R 0.04% 56P 502CM\$ 475NM\$ 418FM\$ 405GM\$
 3.2PL -0.9LIV -1.2DPR 0.6CCR 3.5HCR 2.96SCS
 AJCA 04/01/2019 16DAUS
 GPTAT 83%R 1.3 GJUI 12.5 GJPI 86%R 161

DAM:
 HIGHLAND ZUMA H GIPSY
 USA 067222876
 DHIA HERD # 11-23-0092 CONTROL # 2876
 2-00 305 2 15150 5.0 764 3.7 562 103DCR 1944C
 3-03 287 2 16220 4.5 725 3.1 505 103DCR 1742C
 4-03 294 2 15320 6.2 945 3.2 485 104DCR 1673C
 5-03 297 2 16210 4.4 720 3.1 501 104DCR 1728C
 6-03 293 2 13890 5.1 711 3.2 447 102DCR 1543C
 305 2X ME AVG 5L 16453M 828F 542P 1870C
 2-05 84% 3-09 84%
 ST SR DF RA RW RL FA FU RH RUW UC UD TP TL RTR RTS
 32 28 37 16 32 38 33 34 34 36 33 16 33 29 37 35
 PPA -1311M -67F -57P / YD -921M -35F -33P
 CDCB PTA 04/01/2019 5RECS 63%R 16%ILE
 -434M -13F -13P 29CM\$ 25NM\$ 20FM\$ 60GM\$
 2.5PL 0.0LIV 1.5DPR 2.5CCR 1.8HCR 2.82SCS
 AJCA 04/01/2019 PTAT 54%R 0.6 JUI 7.9 JPI 54%R 18
 SISTER(S):
 HIGHLAND LIEUTENANT H GIPSY 87%
 3-02 305 2 16890 5.1 867 3.8 639 104DCR 2211C
 HIGHLAND GOBBLER H GIPSY 87%

HIGHLAND FARMS BREEDER & OWNER
 CORNISH, ME
 207-625-3329

JX SCHULTZ VOLCANO HARRIS {4}
 USA 118157731 GT80K BBR 100 JH1F 29JE3866
 CDCB GPTA 04/01/2019 6143DAUS 236HRDS 18%RIP
 99%R 2045M -0.08% 80F 85%ILE
 99%R 0.03% 80P 541CM\$ 509NM\$ 441FM\$ 335GM\$
 0.9PL -5.2LIV -5.9DPR -4.1CCR 1.3HCR 2.92SCS
 AJCA 04/01/2019 1632DAUS
 GPTAT 99%R 1.0 GJUI 5.6 GJPI 99%R 163
 AHLEM ACTION BUTTONS 31973 93%
 USA 066069357 GT8K BBR 100 JH1F
 TATTOO / L1973
 DHIA HERD # 93-24-0224 CONTROL # 31973
 2-10 252 3 17880 5.1 907 3.6 652 95DCR 2255C
 3-09 305 3 22450 5.1 1149 3.8 847 98DCR 2930C
 4-11 305 3 21500 4.5 975 3.7 791 96DCR 2657C
 6-04 305 3 20380 5.1 1045 3.7 762 96DCR 2636C
 305 2X ME AVG 6L 19569M 978F 729P 2509C
 PPA 505M 59F 18P / YD 7M 18F 2P
 CDCB GPTA 04/01/2019 5RECS 89%R 71%ILE
 -181M 2F -5P 257CM\$ 253NM\$ 248FM\$ 283GM\$
 5.3PL 2.5LIV 2.5DPR 4.0CCR 4.3HCR 2.88SCS
 AJCA 04/01/2019 GPTAT 85%R 2.2 GJUI 33.6 GJPI 83%R 94

ISDK DJ ZUMA
 JEDNK000000302730 GT50K BBR 100 JH1F 236JE146
 CDCB GPTA 04/01/2019 20193DAUS 1755HRDS 3%RIP
 99%R -489M 0.24% 23F 34%ILE
 99%R 0.11% 4P 328CM\$ 293NM\$ 218FM\$ 325GM\$
 4.3PL -0.5LIV 2.3DPR 4.5CCR 4.4HCR 2.73SCS
 AJCA 04/01/2019 11760DAUS
 GPTAT 99%R 0.8 GJUI 17.3 GJPI 99%R 112

HIGHLAND HALLMARK C GIPSY 83%
 USA 067102120
 DHIA HERD # 11-23-0092 CONTROL # 2120
 1-11 305 2 14340 4.6 659 3.7 534 104DCR 1795C
 3-00 305 2 18160 5.1 924 3.5 636 104DCR 2198C
 4-05 305 2 16190 5.4 868 3.7 600 104DCR 2075C
 5-06 305 2 18060 5.3 951 3.7 663 104DCR 2293C
 6-10 305 2 15870 5.2 822 3.6 564 104DCR 1950C
 305 2X ME AVG 6L 16086M 816F 595P 2034C
 PPA -664M -40F -15P / YD -1113M -74F -33P
 CDCB PTA 04/01/2019 5RECS 65%R 4%ILE
 -529M -38F -16P -178CM\$ -181NM\$ -186FM\$ -169GM\$
 -0.1PL 0.0LIV -0.2DPR -0.9CCR -1.0HCR 2.83SCS
 AJCA 04/01/2019 PTAT 57%R 0.3 JUI 1.3 JPI 55%R -41
 SIRE: SCHULTZ BROOK HALLMARK GJPI -21 4%ILE

NEXT DAM:
 HIGHLAND CLARENCE B GIPSY 91%
 4-00 305 2 16200 4.8 776 3.9 630 99DCR 2117C
 SIRE: HL CAPTAIN CLARENCE GJPI -60 3%ILE

4TH DAM:
 HIGHLAND BERRETTA A GIPSY 87%
 4-02 305 2 16810 5.4 906 4.0 665 98DCR 2302C

LOT 206 JX HIGHLAND BALTAZAR P. ALETTA {6} USA 067743696

BORN 01/10/2018 P7
 FEMALE EFI 8.4% AMERICAN ID 3696 / 3696

PA 960M 43F 42P
 378CM\$ 354NM\$ 306FM\$
 2.2PL -1.5DPR -0.7CCR 0.5HCR 2.93SCS
 PA TYPE 1.3 JPI 41%R 119
 ST SR DF RA RW RL FA FU
 0.7 -0.5 1.2 L0.1 -0.4 S0.3 S0.3 0.8
 RH RUW UC UD TP TL RTR RTS
 1.5 0.9 0.6 S1.3 C0.2 L1.0

SELLING OPEN

SIRE:

JX AHLEM HARRIS BALTAZAR {5}-ET
 USA 074067612 GT99K BBR 100 JH1F 29JE4008
 CDCB GPTA 04/01/2019 111DAUS 21HRDS 95%RIP
 93%R 1337M -0.07% 49F 75%ILE
 93%R 0.04% 56P 502CM\$ 475NM\$ 418FM\$ 405GM\$
 3.2PL -0.9LIV -1.2DPR 0.6CCR 3.5HCR 2.96SCS
 AJCA 04/01/2019 16DAUS
 GPTAT 83%R 1.3 GJUI 12.5 GJPI 86%R 161

DAM:

HIGHLAND PLUS T ALETTA {6}
 USA 067463130 GT13K BBR 100 JH1F
 DHIA HERD # 11-23-0092 CONTROL # 3130
 1-11 305 2 14440 5.2 751 3.7 541 104DCR 1871C
 3-03 305 2 17640 5.0 884 3.6 633 104DCR 2188C
 4-03 305 2 18800 5.8 1098 3.7 696 103DCR 2407C
 305 2X ME AVG 3L 18789M 996F 691P 2389C
 2-04 82% 3-08 84%
 ST SR DF RA RW RL FA FU RH RUW UC UD TP TL RTR RTS
 46 30 35 22 33 30 33 35 35 34 32 35 32 19 36 38
 PPA 305M 47F 38P / YD 864M 49F 49P
 CDCB GPTA 04/01/2019 3RECS 82%R 65%ILE
 582M 37F 28P 253CM\$ 233NM\$ 193FM\$ 170GM\$
 1.2PL -4.2LIV -1.8DPR -2.0CCR -2.5HCR 2.90SCS
 AJCA 04/01/2019 GPTAT 81%R 1.3 GJUI 13.0 GJPI 77%R 77

SISTER(S):

HIGHLAND GARRETT T ALETTA 90%
 4-07 282 2 19970 4.2 835 3.7 733 100DCR 2354C

HIGHLAND FARMS
 CORNISH, ME
 207-625-3329

BREEDER & OWNER

JX SCHULTZ VOLCANO HARRIS {4}

USA 118157731 GT80K BBR 100 JH1F 29JE3866
 CDCB GPTA 04/01/2019 6143DAUS 236HRDS 18%RIP
 99%R 2045M -0.08% 80F 85%ILE
 99%R 0.03% 80P 541CM\$ 509NM\$ 441FM\$ 335GM\$
 0.9PL -5.2LIV -5.9DPR -4.1CCR 1.3HCR 2.92SCS
 AJCA 04/01/2019 1632DAUS
 GPTAT 99%R 1.0 GJUI 5.6 GJPI 99%R 163
 AHLEM ACTION BUTTONS 31973 93%
 USA 066069357 GT8K BBR 100 JH1F
 TATTOO / L1973
 DHIA HERD # 93-24-0224 CONTROL # 31973
 2-10 252 3 17880 5.1 907 3.6 652 95DCR 2255C
 3-09 305 3 22450 5.1 1149 3.8 847 98DCR 2930C
 4-11 305 3 21500 4.5 975 3.7 791 96DCR 2657C
 6-04 305 3 20380 5.1 1045 3.7 762 96DCR 2636C
 305 2X ME AVG 6L 19569M 978F 729P 2509C
 PPA 505M 59F 18P / YD 7M 18F 2P
 CDCB GPTA 04/01/2019 5RECS 89%R 71%ILE
 -181M 2F -5P 257CM\$ 253NM\$ 248FM\$ 283GM\$
 5.3PL 2.5LIV 2.5DPR 4.0CCR 4.3HCR 2.88SCS
 AJCA 04/01/2019 GPTAT 85%R 2.2 GJUI 33.6 GJPI 83%R 94

SWEETIE PLUS IATOLAS BOLD {5}

USA 067129272 GT50K BBR 100 JH1F 1JE711
 CDCB GPTA 04/01/2019 11197DAUS 939HRDS 4%RIP
 99%R 1450M -0.07% 53F 25%ILE
 99%R -0.02% 48P 236CM\$ 230NM\$ 216FM\$ 192GM\$
 -1.5PL -10.LIV -1.8DPR -2.3CCR -4.2HCR 3.06SCS
 AJCA 04/01/2019 5810DAUS
 GPTAT 99%R 1.7 GJUI 11.3 GJPI 99%R 79

HIGHLAND TEXIDA LEM ALETTA

USA 067102116 GT3K BBR 100 JH1F 90%
 DHIA HERD # 11-23-0092 CONTROL # 2116
 2-00 305 2 15150 4.4 661 3.4 515 104DCR 1769C
 3-01 305 2 21230 4.4 927 3.4 714 104DCR 2466C
 4-01 305 2 21330 5.0 1070 3.3 694 104DCR 2396C
 5-01 296 2 22670 4.6 1050 3.3 753 104DCR 2600C
 6-01 305 2 22430 4.5 1016 3.1 703 104DCR 2425C
 7-06 305 2 22220 4.6 1012 3.2 701 104DCR 2419C
 305 2X ME AVG 6L 22113M 1018F 724P 2495C
 PPA 1371M 28F 33P / YD 3M -19F 0P
 CDCB GPTA 04/01/2019 5RECS 84%R 19%ILE
 258M -13F 4P 45CM\$ 47NM\$ 54FM\$ 18GM\$
 2.8PL 0.6LIV -0.3DPR -0.2CCR -0.7HCR 2.80SCS
 AJCA 04/01/2019 GPTAT 79%R 0.6 GJUI 9.9 GJPI 76%R 22
 SIRE: MASON JACE TEXIDA GJPI 3 7%ILE

NEXT DAM:

HIGHLAND LEMVIG A ALETTA 80%
 4-08 266 2 20070 4.7 936 3.3 668 97DCR 2307C
 SIRE: ISDK FYN LEMVIG GJPI -3 9%ILE

4TH DAM:

HIGHLAND ALF SOONER ALETTA 75%
 4-01 305 2 18580 4.6 846 3.5 642 98DCR 2218C

LOT 207 HIGHLAND ISAAC P. BELLE USA 067743703

BORN 01/29/2018 P3
 FEMALE EFI 7.4% AMERICAN ID 3703 / 3703

PA 831M 33F 35P
 288CM\$ 273NM\$ 241FM\$
 1.8PL -0.4DPR 0.6CCR -1.2HCR 3.10SCS
 PA TYPE 0.7 JPI 43%R 85
 ST SR DF RA RW RL FA FU
 0.5 -0.2 0.4 L0.4 0.2 P0.3 S0.0 0.9
 RH RUW UC UD TP TL RTR RTS
 0.9 0.3 -0.5 S0.9 W0.1 L0.3

SELLING OPEN

SIRE:

DP MARVEL ISAAC-ET
 USA 067481604 GT50K BBR 100 JH1F 11JE1186
 CDCB GPTA 04/01/2019 1883DAUS 101HRDS 21%RIP
 99%R 1059M -0.05% 40F 56%ILE
 99%R 0.03% 45P 432CM\$ 410NM\$ 364FM\$ 343GM\$
 3.9PL 0.7LIV -0.6DPR 1.6CCR -0.3HCR 3.00SCS
 AJCA 04/01/2019 1171DAUS
 GPTAT 99%R 0.9 GJUI 8.6 GJPI 96%R 129

DAM:

HIGHLAND PLUS M BELLE {6}
 USA 067463293 GT13K BBR 100 JH1F
 DHIA HERD # 11-23-0092 CONTROL # 3293
 1-11 305 2 16050 4.6 736 3.4 538 104DCR 1858C
 3-02 305 2 17200 5.1 870 3.5 594 103DCR 2052C
 305 2X ME AVG 2L 19127M 916F 656P 2266C
 2-06 79% 3-08 80% 4-03 87%
 ST SR DF RA RW RL FA FU RH RUW UC UD TP TL RTR RTS
 36 38 34 21 32 22 26 37 38 30 39 32 26 27 34 33
 PPA 710M 20F 27P / YD 1046M 31F 41P
 CDCB GPTA 04/01/2019 2RECS 81%R 36%ILE
 603M 26F 25P 143CM\$ 136NM\$ 117FM\$ 130GM\$
 -0.3PL -4.2LIV -0.1DPR -0.4CCR -2.1HCR 3.20SCS
 AJCA 04/01/2019 GPTAT 80%R 0.5 GJUI 4.5 GJPI 75%R 40

SISTER(S):

HIGHLAND ERA M BELLE {6} 80%
 4-00 305 2 18370 4.9 899 3.7 677 103DCR 2341C

HIGHLAND FARMS BREEDER & OWNER
 CORNISH, ME
 207-625-3329

ALL LYNN'S VALENTINO MARVEL
 USA 117422971 GT50K BBR 100 JH1C 11JE1118
 CDCB GPTA 04/01/2019 10337DAUS 333HRDS 7%RIP
 99%R 702M -0.01% 32F 50%ILE
 99%R -0.01% 23P 377CM\$ 372NM\$ 363FM\$ 252GM\$
 5.5PL 3.1LIV -2.2DPR -1.4CCR 0.0HCR 2.92SCS
 AJCA 04/01/2019 4630DAUS
 GPTAT 99%R 1.3 GJUI 20.9 GJPI 99%R 105
 DP IMPULS IRENE 638 90%
 USA 067081638 GT8K BBR 100 JH1F
 TATTOO / D638
 DHIA HERD # 92-20-7001 CONTROL # 638
 2-01 305 2 14600 5.3 772 3.9 573 104DCR 1983C
 3-03 305 2 18520 5.0 924 3.8 712 104DCR 2464C
 4-09 305 2 18910 5.8 1092 3.9 729 104DCR 2523C
 305 2X ME AVG 3L 18678M 989F 727P 2512C
 PPA 1952M 147F 107P / YD 1471M 104F 86P
 CDCB GPTA 04/01/2019 3RECS 88%R 71%ILE
 231M 22F 27P 291CM\$ 256NM\$ 182FM\$ 260GM\$
 1.8PL -0.6LIV 1.0DPR 2.6CCR 0.7HCR 2.89SCS
 AJCA 04/01/2019 GPTAT 83%R 0.3 GJUI 6.8 GJPI 81%R 93

SWEETIE PLUS IATOLAS BOLD {5}
 USA 067129272 GT50K BBR 100 JH1F 1JE711
 CDCB GPTA 04/01/2019 11197DAUS 939HRDS 4%RIP
 99%R 1450M -0.07% 53F 25%ILE
 99%R -0.02% 48P 236CM\$ 230NM\$ 216FM\$ 192GM\$
 -1.5PL -10.1LIV -1.8DPR -2.3CCR -4.2HCR 3.06SCS
 AJCA 04/01/2019 5810DAUS
 GPTAT 99%R 1.7 GJUI 11.3 GJPI 99%R 79
 HIGHLAND MANHATTEN T BELLE {5} 91%
 USA 067102052 GT13K BBR 100 JH1F
 DHIA HERD # 11-23-0092 CONTROL # 2052
 2-01 281 2 12290 5.7 698 4.1 504 103DCR 1745C
 3-00 302 2 15890 6.0 952 4.0 637 104DCR 2205C
 4-00 305 2 16470 6.1 1003 4.0 667 104DCR 2310C
 5-01 288 2 15800 5.9 940 4.0 628 104DCR 2174C
 6-01 305 2 15160 5.7 860 3.9 596 104DCR 2063C
 7-01 305 2 14560 5.5 797 3.9 573 104DCR 1983C
 9-03 232 2 9780 7.0 685 4.0 392 102DCR 1357C
 305 2X ME AVG 7L 16056M 941F 634P 2194C
 PPA -2030M -4F -22P / YD -1157M 8F -2P
 CDCB GPTA 04/01/2019 5RECS 83%R 16%ILE
 -407M 12F 5P 46CM\$ 22NM\$ -34FM\$ 34GM\$
 -1.0PL -1.1LIV 0.1DPR 0.8CCR -0.2HCR 3.16SCS
 AJCA 04/01/2019 GPTAT 81%R -0.1 GJUI -4.5 GJPI 77%R 9
 SIRE: ISNZ OKURA MANHATTEN ET S33 {4} GJPI -30 5%ILE

NEXT DAM:
 HIGHLAND TOPKICK D BELLE 86%
 1-10 305 2 15930 5.5 880 3.8 603 99DCR 2086C
 SIRE: AU LESTER TOPKICK-ET GJPI -54 3%ILE
 4TH DAM:
 HIGHLAND DECLO PH BELLE 90%
 3-11 305 2 18870 4.8 903 3.5 655 99DCR 2263C

LOT 208 HIGHLAND LEXICON M CANDYDROP {6} USA 067743708

BORN 02/03/2018 P2
 FEMALE EFI 7.5% AMERICAN ID 3708 / 3708

HIGHLAND FARMS BREEDER & OWNER
 CORNISH, ME
 207-625-3329

PA 214M 23F 13P
 229CM\$ 216NM\$ 191FM\$
 2.4PL -0.7DPR -1.0CCR -0.6HCR 2.88SCS
 PA TYPE 1.3 JPI 37%R 67
 ST SR DF RA RW RL FA FU
 0.2 0.4 0.6 H0.3 0.4 P0.1 S0.4 1.7
 RH RUW UC UD TP TL RTR RTS
 1.2 0.6 0.2 S1.1 C1.3 S0.2

WOODSTOCK LEXINGTON-ET
 USA 112012496 GT50K BBR 100 JH1C 29JE3314
 CDCB GPTA 04/01/2019 7332DAUS 954HRDS 5%RIP
 99%R -369M 0.17% 15F 14%ILE
 99%R 0.07% 0P 97CM\$ 79NM\$ 39FM\$ 73GM\$
 -0.9PL 1.2LIV 0.0DPR -1.1CCR -0.7HCR 2.99SCS
 AJCA 04/01/2019 2380DAUS
 GPTAT 99%R 0.3 GJUI -0.5 GJPI 99%R 21

SELLING OPEN

DUTCH HOLLOW REBEL DIVA-P 92%
 USA 114536516 GT8K BBR 100 JH1F
 TATTOO E085 / E085
 DHIA HERD # 21-10-0357 CONTROL # 3085
 4-06 305 3 24340 5.0 1226 3.5 852 102DCR 2945C
 5-07 305 3 23920 5.4 1299 3.6 854 102DCR 2952C
 8-06 305 3 28250 5.4 1529 3.2 906 102DCR 3127C
 10-07 305 3 24060 5.5 1315 3.4 825 102DCR 2850C
 305 2X ME AVG 6L 20036M 1082F 710P 2453C
 PPA 1911M 149F 75P / YD 1642M 112F 66P
 CDCB GPTA 04/01/2019 4RECS 89%R 97%ILE
 699M 51F 29P 434CM\$ 414NM\$ 375FM\$ 288GM\$
 5.0PL 1.6LIV -1.9DPR -2.7CCR -1.2HCR 2.65SCS
 AJCA 04/01/2019 GPTAT 86%R 0.5 GJUI 7.0 GJPI 85%R 124

SIRE:
 DUTCH HOLLOW LEXICON-P
 USA 115479865 GT50K BBR 100 JH1F 1JE700
 CDCB GPTA 04/01/2019 3938DAUS 452HRDS 10%RIP
 99%R 639M 0.01% 32F 34%ILE
 99%R 0.02% 28P 305CM\$ 287NM\$ 250FM\$ 191GM\$
 2.6PL 0.8LIV -2.0DPR -2.4CCR -1.4HCR 2.81SCS
 AJCA 04/01/2019 1501DAUS
 GPTAT 99%R 1.3 GJUI 16.4 GJPI 98%R 93

VIDA BOA VALENTINO MADDEN {4}
 USA 067415153 GT50K BBR 100 JH1F 1JE801
 CDCB GPTA 04/01/2019 3282DAUS 194HRDS 5%RIP
 99%R -124M 0.14% 21F 28%ILE
 99%R 0.06% 7P 280CM\$ 260NM\$ 219FM\$ 228GM\$
 4.2PL 3.2LIV 0.9DPR 0.7CCR 0.7HCR 2.89SCS
 AJCA 04/01/2019 389DAUS
 GPTAT 97%R 0.9 GJUI 7.2 GJPI 98%R 74

DAM:
 HIGHLAND MADDEN BD CANDYDROP {5}
 USA 067463262
 DHIA HERD # 11-23-0092 CONTROL # 3262

HIGHLAND BO DIDDLY H CANDYDROP 90%
 USA 067132448
 DHIA HERD # 11-23-0092 CONTROL # 2448
 1-11 300 2 14170 5.0 712 3.5 500 104DCR 1728C
 2-11 305 2 15920 5.4 855 3.5 563 104DCR 1946C
 4-00 305 2 14330 4.9 702 3.8 551 104DCR 1888C
 5-00 285 2 14880 5.0 737 3.5 526 103DCR 1818C
 6-00 305 2 16320 5.0 822 3.6 585 104DCR 2022C
 305 2X ME AVG 6L 15401M 795F 546P 1882C
 PPA -1143M -55F -41P / YD -643M -30F -32P
 CDCB PTA 04/01/2019 5RECS 65%R 8%ILE
 -248M -11F -15P -88CM\$ -75NM\$ -48FM\$ -48GM\$
 -0.3PL -0.9LIV 0.5DPR 0.2CCR -0.3HCR 3.01SCS
 AJCA 04/01/2019 PTAT 53%R 0.6 JUI 12.2 JPI 53%R -21
 SIRE: BRJ HPF RASMUS BO DIDDLY GJPI -10 9%ILE

1-11 305 2 16350 5.2 856 3.4 558 104DCR 1928C
 3-05 304 2 18370 5.7 1056 3.5 641 103DCR 2215C
 305 2X ME AVG 2L 20226M 1096F 699P 2415C

SISTER(S):
 HIGHLAND AJAY H CANDYDROP 88%
 3-10 305 2 24020 5.1 1216 3.2 778 104DCR 2686C

2-00 83% 3-11 88% 4-06 90%
 ST SR DF RA RW RL FA FU RH RUW UC UD TP TL RTR RTS
 52 41 46 21 39 34 28 38 40 41 37 19 26 27 35 32

NEXT DAM:
 HIGHLAND HALLMARK H CANDYDROP 84%
 5-04 288 2 17790 5.3 948 3.5 619 104DCR 2139C
 SIRE: SCHULTZ BROOK HALLMARK GJPI -21 4%ILE

PPA 184M 70F 11P / YD -205M 58F 2P
 CDCB PTA 04/01/2019 2RECS 56%R 39%ILE
 -211M 13F -3P 152CM\$ 145NM\$ 132FM\$ 139GM\$
 2.1PL 1.2LIV 0.7DPR 0.4CCR 0.2HCR 2.94SCS
 AJCA 04/01/2019 PTAT 50%R 1.2 JUI 14.1 JPI 48%R 41

4TH DAM:
 HIGHLAND HANNIBAL PR CANDYDROP 78%
 3-11 305 2 17900 4.8 865 3.4 604 97DCR 2086C

SISTER(S):
 HIGHLAND MASTER BD CANDYDROP 85%
 1-11 305 2 19010 4.8 919 3.5 658 104DCR 2274C

LOT 209 HIGHLAND REGENCY P. SARA USA 067743710

BORN 02/17/2018 P5
 FEMALE EFI 8.6% AMERICAN ID 3710 / 3710

HIGHLAND FARMS
 CORNISH, ME
 207-625-3329

PA 932M 36F 42P
 345CM\$ 324NM\$ 277FM\$
 2.2PL -1.9DPR -1.0CCR 2.0HCR 3.08SCS
 PA TYPE 1.8 JPI 42%R 106
 ST SR DF RA RW RL FA FU
 0.7 0.7 0.7 L0.2 0.5 P0.4 S1.0 1.4
 RH RUW UC UD TP TL RTR RTS
 1.8 0.6 0.7 S1.4 C0.8 S0.1

ALL LYNN'S LEGAL VISIONARY-ET
 USA 117222740 GT50K BBR 100 JH1C 29JE3761
 CDCB GPTA 04/01/2019 4761DAUS 574HRDS 12%RIP
 99%R 928M -0.05% 34F 53%ILE
 99%R 0.04% 42P 413CM\$ 388NM\$ 335FM\$ 309GM\$
 4.2PL 0.2LIV -1.5DPR 0.9CCR 3.8HCR 2.89SCS
 AJCA 04/01/2019 2007DAUS
 GPTAT 99%R 1.2 GJUI 14.7 GJPI 99%R 131

SELLING OPEN

TJF PLUS ROXY 963 {6} 87%
 USA 117349900 GT8K BBR 100 JH1F
 TATTOO / T963
 DHIA HERD # 65-27-0029 CONTROL # 963
 1-08 305 2 12870 4.0 520 3.5 448 97DCR 1453C
 2-10 270 2 11200 4.6 512 3.6 401 96DCR 1374C
 305 2X ME AVG 2L 15630M 656F 553P 1816C
 PPA 1506M 51F 61P / YD 1422M 49F 59P
 CDCB GPTA 04/01/2019 2RECS 84%R 49%ILE
 1140M 28F 42P 193CM\$ 183NM\$ 160FM\$ 139GM\$
 -0.3PL -4.1LIV -1.5DPR -1.5CCR -1.7HCR 3.14SCS
 AJCA 04/01/2019 GPTAT 81%R 0.9 GJUI 5.1 GJPI 79%R 64

SIRE:

TJF VISIONARY REGENCY
 USA 067248196 GT80K BBR 100 JH1F 14JE662
 CDCB GPTA 04/01/2019 2109DAUS 169HRDS 52%RIP
 99%R 1571M -0.13% 47F 56%ILE
 99%R 0.04% 65P 429CM\$ 405NM\$ 349FM\$ 308GM\$
 1.8PL -2.9LIV -3.0DPR -0.6CCR 2.2HCR 3.22SCS
 AJCA 04/01/2019 647DAUS
 GPTAT 98%R 2.2 GJUI 15.0 GJPI 94%R 132

CRF LEGAL PROMISE

USA 117722352 GT50K BBR 100 JH1F 203JE1347
 CDCB GPTA 04/01/2019 3457DAUS 220HRDS 4%RIP
 99%R -167M 0.13% 18F 28%ILE
 99%R 0.10% 13P 290CM\$ 262NM\$ 200FM\$ 228GM\$
 3.5PL 3.5LIV 0.4DPR -0.3CCR 3.9HCR 3.05SCS
 AJCA 04/01/2019 1358DAUS
 GPTAT 99%R 0.8 GJUI 21.1 GJPI 99%R 91

DAM:

HIGHLAND PROMISE P. SARA
 USA 067463316 GT13K BBR 100 JH1F
 DHIA HERD # 11-23-0092 CONTROL # 3316
 2-00 293 2 17770 4.7 844 3.4 604 103DCR 2086C
 3-00 305 2 17910 5.1 916 3.5 635 103DCR 2195C
 305 2X ME AVG 2L 21613M 1060F 754P 2604C

HIGHLAND PLUS A SARA {6}

USA 067222821 GT3K BBR 100 JH1C 84%
 DHIA HERD # 11-23-0092 CONTROL # 2821
 1-11 305 2 17740 5.0 892 3.5 625 104DCR 2160C
 305 2X ME AVG 1L 23167M 1163F 825P 2852C
 PPA 1950M 117F 78P / YD 2376M 133F 97P
 CDCB GPTA 04/01/2019 1RECS 81%R 55%ILE
 798M 40F 29P 211CM\$ 202NM\$ 182FM\$ 141GM\$
 -0.1PL -6.2LIV -2.3DPR -2.9CCR -2.3HCR 2.94SCS
 AJCA 04/01/2019 GPTAT 78%R 1.6 GJUI 15.9 GJPI 74%R 64
 SIRE: SWEETIE PLUS IATOLAS BOLD {5} GJPI 79 25%ILE

2-03 77% 3-05 83%
 ST SR DF RA RW RL FA FU RH RUW UC UD TP TL RTR RTS
 40 35 26 26 45 24 38 40 44 39 28 22 31 22 38 22

PPA 1359M 66F 61P / YD 1194M 64F 57P
 CDCB GPTA 04/01/2019 2RECS 80%R 67%ILE
 293M 25F 19P 260CM\$ 242NM\$ 204FM\$ 192GM\$
 2.6PL -0.7LIV -0.8DPR -1.3CCR 1.8HCR 2.93SCS
 AJCA 04/01/2019 GPTAT 80%R 1.3 GJUI 21.3 GJPI 75%R 79

SISTER(S):

HIGHLAND ASHTON A SARA 88%
 3-02 305 2 15680 4.6 726 3.5 549 95DCR 1897C

NEXT DAM:

HIGHLAND ARIEN H SARA 88%
 2-11 305 2 22200 5.0 1116 3.4 762 104DCR 2633C
 SIRE: HIGHLAND JACE ARIEN JPI 34 14%ILE

4TH DAM:

HIGHLAND HALLMARK AV SARA 90%
 4-09 305 2 23450 5.1 1185 3.3 784 104DCR 2708C

LOT 210 HIGHLAND AXIS G REFUGEE USA 067743721

BORN 03/12/2018 P2
 FEMALE EFI 8.6% AMERICAN ID 3721 / 3721

PA 806M 19F 30P
 265CM\$ 254NM\$ 231FM\$
 3.0PL -2.1DPR -1.6CCR 0.7HCR 2.94SCS
 PA TYPE 1.2 JPI 38% 76
 ST SR DF RA RW RL FA FU
 1.2 0.1 0.9 L1.5 0.1 P0.3 S0.2 0.2
 RH RUW UC UD TP TL RTR RTS
 1.2 0.5 0.1 S0.5 W0.7 S0.2

SELLING OPEN

SISTER(S):
 JX HIGHLAND BADGER G REFUGEE {4} 81%
 2-01 305 2 16610 4.7 779 3.6 593 104DCR 2050C

SIRE:
 SUGAR GROVE VALENTINO AXIS
 USA 067072875 GT50K BBR 100 JH1F 71E1274
 CDCB GPTA 04/01/2019 1977DAUS 269HRDS 10%RIP
 99%R 1801M -0.23% 35F 53%ILE
 99%R -0.04% 56P 396CM\$ 389NM\$ 377FM\$ 192GM\$
 3.5PL 1.5LIV -5.8DPR -5.2CCR 1.2HCR 2.85SCS
 AJCA 04/01/2019 906DAUS
 GPTAT 99%R 2.0 GJUI 12.1 GJPI 97%R 116

DAM:
 HIGHLAND GOBBLER D REFUGEE
 USA 067222952
 DHIA HERD # 11-23-0092 CONTROL # 2952
 1-11 285 2 13840 5.3 740 3.7 512 104DCR 1771C
 2-11 278 2 14360 5.1 735 3.8 550 104DCR 1903C
 3-10 280 2 16620 5.4 897 3.8 629 104DCR 2176C
 4-10 282 2 18460 5.2 956 3.7 689 104DCR 2383C
 5-09 305 2 18980 5.7 1091 3.8 713 103DCR 2467C
 305 2X ME AVG 5L 18642M 1004F 702P 2429C
 2-06 80% 3-01 83% 5-06 85%
 ST SR DF RA RW RL FA FU RH RUW UC UD TP TL RTR RTS
 29 34 37 23 34 29 25 37 33 32 29 22 33 26 35 40
 PPA -477M 39F 26P / YD -410M 14F 11P
 CDCB PTA 04/01/2019 5RECS 62%R 32%ILE
 -190M 3F 4P 133CM\$ 118NM\$ 84FM\$ 133GM\$
 2.4PL 1.9LIV 1.7DPR 2.1CCR 0.1HCR 3.02SCS
 AJCA 04/01/2019 PTAT 52%R 0.3 JUI -1.2 JPI 53%R 36

SISTER(S):
 HIGHLAND AHLEM D REFUGEE 84%
 4-04 305 2 23630 5.0 1190 3.6 861 104DCR 2977C
 HIGHLAND BRAVEHEART I REFUGEE 84%
 3-01 305 2 21040 4.8 1014 3.4 709 103DCR 2449C

HIGHLAND FARMS BREEDER & OWNER
 CORNISH, ME
 207-625-3329

ALL LYNN'S LOUIE VALENTINO-ET
 USA 116279413 GT50K BBR 100 JH1C 71E1038
 CDCB GPTA 04/01/2019 18108DAUS 2001HRDS 11%RIP
 99%R 746M -0.08% 19F 31%ILE
 99%R -0.01% 24P 277CM\$ 274NM\$ 268FM\$ 149GM\$
 4.1PL 3.3LIV -2.8DPR -3.3CCR 0.6HCR 2.98SCS
 AJCA 04/01/2019 8144DAUS
 GPTAT 99%R 1.8 GJUI 17.6 GJPI 99%R 75
 SUGAR GROVE RESTORE ADDIE-ET 87%
 USA 067251259 GT3K BBR 100 JH1F
 DHIA HERD # 52-86-0023 CONTROL # 1259
 1-09 305 2 14340 4.2 609 3.4 488 101DCR 1649C
 2-10 278 2 18320 4.0 733 3.5 635 101DCR 2053C
 305 2X ME AVG 3L 17793M 773F 595P 1968C
 PPA 2030M 44F 54P / YD 2082M 30F 58P
 CDCB GPTA 04/01/2019 3RECS 85%R 45%ILE
 755M -4F 20P 169CM\$ 168NM\$ 170FM\$ 140GM\$
 3.2PL 1.7LIV 0.1DPR 0.9CCR 1.4HCR 2.77SCS
 AJCA 04/01/2019 GPTAT 78%R 0.3 GJUI -0.5 GJPI 79%R 61

SHENANDOAH ACE GOBBLER-ET
 USA 116536325 GT50K BBR 100 JH1C 11E742
 CDCB GPTA 04/01/2019 238DAUS 86HRDS 5%RIP
 96%R -338M -0.07% -30F 5%ILE
 97%R -0.03% -18P -42CM\$ -27NM\$ 2FM\$ 28GM\$
 2.7PL 3.6LIV 2.8DPR 3.0CCR 1.2HCR 3.07SCS
 AJCA 04/01/2019 80DAUS
 GPTAT 91%R 0.8 GJUI 17.7 GJPI 93%R -5
 HIGHLAND IMPULS B REFUGEE 88%
 USA 067132364 GT8K BBR 100 JH1F
 DHIA HERD # 11-23-0092 CONTROL # 2364
 1-11 305 2 18230 5.1 922 3.7 679 104DCR 2349C
 3-03 305 2 20310 5.7 1162 3.8 778 104DCR 2692C
 4-04 305 2 19550 5.2 1012 3.8 738 104DCR 2553C
 5-04 305 2 19330 5.4 1049 3.7 710 104DCR 2455C
 6-07 295 2 18850 4.6 864 3.7 699 104DCR 2352C
 305 2X ME AVG 5L 20876M 1089F 783P 2698C
 PPA 812M 93F 72P / YD 357M 49F 43P
 CDCB GPTA 04/01/2019 5RECS 84%R 42%ILE
 -77M 15F 12P 178CM\$ 156NM\$ 107FM\$ 144GM\$
 2.2PL 0.3LIV 0.6DPR 1.1CCR -0.9HCR 3.04SCS
 AJCA 04/01/2019 GPTAT 81%R -0.4 GJUI -7.2 GJPI 77%R 44
 SIRE: ISDK Q IMPULS GJPI 72 25%ILE

SISTER(S):
 HIGHLAND REGION B REFUGEE 82%
 2-11 305 2 18840 4.2 786 3.5 654 104DCR 2163C

NEXT DAM:
 HIGHLAND BOLD A REFUGEE 87%
 5-00 305 2 21850 5.0 1093 3.4 740 104DCR 2556C
 SIRE: MVF BOLD VENTURE DANIEL GJPI 7 12%ILE

4TH DAM:
 HIGHLAND AUSTIN BUCK REFUGEE 85%
 1-11 305 2 14770 4.0 591 3.2 475 98DCR 1601C

LOT 211 HIGHLAND AXIS AREK DELORES USA 067743722

BORN 03/14/2018 P4
 FEMALE EFI 8.7% AMERICAN ID 3722 / 3722

PA 946M 34F 37P
 331CM\$ 315NM\$ 283FM\$
 2.8PL -3.2DPR -2.7CCR 0.7HCR 2.91SCS
 PA TYPE 1.6 JPI 36%R 95
 ST SR DF RA RW RL FA FU
 1.9 0.4 1.3 L1.1 0.6 P0.5 S0.7 1.2
 RH RUW UC UD TP TL RTR RTS
 1.5 1.1 -0.1 S1.2 C0.1 S0.2

SELLING OPEN

SIRE:
 SUGAR GROVE VALENTINO AXIS
 USA 067072875 GT50K BBR 100 JH1F 7JE1274
 CDCB GPTA 04/01/2019 1977DAUS 269HRDS 10%RIP
 99%R 1801M -0.23% 35F 53%ILE
 99%R -0.04% 56P 396CM\$ 389NM\$ 377FM\$ 192GM\$
 3.5PL 1.5LIV -5.8DPR -5.2CCR 1.2HCR 2.85SCS
 AJCA 04/01/2019 906DAUS
 GPTAT 99%R 2.0 GJUI 12.1 GJPI 97%R 116

DAM:
 HIGHLAND AREK PLUS DELORES
 USA 067463344
 DHIA HERD # 11-23-0092 CONTROL # 3344
 1-11 296 2 16790 5.3 883 3.5 585 104DCR 2022C
 2-10 305 2 19020 5.3 1017 3.6 690 103DCR 2386C
 305 2X ME AVG 2L 21865M 1157F 781P 2700C
 2-01 81% 2-07 84% 3-03 84% 3-10 86%
 ST SR DF RA RW RL FA FU RH RUW UC UD TP TL RTR RTS
 49 42 43 27 39 26 27 42 42 38 26 26 39 35 24 28
 PPA 954M 115F 60P / YD 752M 101F 53P
 CDCB PTA 04/01/2019 2RECS 54%R 67%ILE
 91M 33F 17P 265CM\$ 241NM\$ 189FM\$ 204GM\$
 2.0PL -1.6LIV -0.5DPR -0.2CCR 0.1HCR 2.96SCS
 AJCA 04/01/2019 PTAT 50%R 1.1 JUI 12.6 JPI 47%R 73

HIGHLAND FARMS
 CORNISH, ME
 207-625-3329

BREEDER & OWNER

ALL LYNN'S LOUIE VALENTINO-ET
 USA 116279413 GT50K BBR 100 JH1C 7JE1038
 CDCB GPTA 04/01/2019 18108DAUS 2001HRDS 11%RIP
 99%R 746M -0.08% 19F 31%ILE
 99%R -0.01% 24P 277CM\$ 274NM\$ 268FM\$ 149GM\$
 4.1PL 3.3LIV -2.8DPR -3.3CCR 0.6HCR 2.98SCS
 AJCA 04/01/2019 8144DAUS
 GPTAT 99%R 1.8 GJUI 17.6 GJPI 99%R 75

SUGAR GROVE RESTORE ADDIE-ET 87%
 USA 067251259 GT3K BBR 100 JH1F
 DHIA HERD # 52-86-0023 CONTROL # 1259
 1-09 305 2 14340 4.2 609 3.4 488 101DCR 1649C
 2-10 278 2 18320 4.0 733 3.5 635 101DCR 2053C
 305 2X ME AVG 3L 17793M 773F 595P 1968C
 PPA 2030M 44F 54P / YD 2082M 30F 58P
 CDCB GPTA 04/01/2019 3RECS 85%R 45%ILE
 755M -4F 20P 169CM\$ 168NM\$ 170FM\$ 140GM\$
 3.2PL 1.7LIV 0.1DPR 0.9CCR 1.4HCR 2.77SCS
 AJCA 04/01/2019 GPTAT 78%R 0.3 GJUI -0.5 GJPI 79%R 61

CAL-MART MACHETE AREK
 USA 067244263 GT80K BBR 100 JH1F 29JE3916
 CDCB GPTA 04/01/2019 104DAUS 36HRDS 8%RIP
 93%R -1M 0.18% 35F 45%ILE
 94%R 0.10% 19P 372CM\$ 339NM\$ 267FM\$ 274GM\$
 4.3PL 2.0LIV -0.4DPR 0.3CCR 1.2HCR 2.85SCS
 AJCA 04/01/2019 44DAUS
 GPTAT 88%R 0.0 GJUI 8.0 GJPI 87%R 99

HIGHLAND PLUS ACTION DELORES {6} 83%
 USA 067222950 GT13K BBR 100 JH1F
 DHIA HERD # 11-23-0092 CONTROL # 2950
 1-11 298 2 14860 5.5 814 3.5 516 103DCR 1783C
 2-11 279 2 14790 5.2 767 3.7 541 104DCR 1871C
 3-11 220 2 11580 5.8 670 3.4 399 102DCR 1378C
 305 2X ME AVG 3L 17337M 948F 613P 2120C
 PPA -1225M 11F -29P / YD -319M 22F -2P
 CDCB GPTA 04/01/2019 3RECS 83%R 34%ILE
 493M 29F 14P 124CM\$ 126NM\$ 131FM\$ 117GM\$
 -0.2PL -5.2LIV -0.6DPR -0.7CCR -1.1HCR 3.07SCS
 AJCA 04/01/2019 GPTAT 82%R 2.0 GJUI 14.4 GJPI 78%R 36
 SIRE: SWEETIE PLUS IATOLAS BOLD {5} GJPI 79 25%ILE

SISTER(S):
 JX HIGHLAND GRIEVES A DELORES {3} 81%
 1-11 305 2 15590 5.5 858 4.0 620 104DCR 2146C
 HIGHLAND PLUS A DELORES {6} 81%
 3-00 300 2 15530 4.2 645 3.4 523 104DCR 1755C
 HIGHLAND IMPULS A DELORES 81%
 1-11 302 2 17570 4.9 867 3.4 605 104DCR 2090C

NEXT DAM:
 HIGHLAND ACTION A DELORES 91%
 3-11 265 2 15250 5.5 838 3.4 522 103DCR 1803C
 SIRE: FOREST GLEN AVERY ACTION-ET GJPI 17 10%ILE

4TH DAM:
 HIGHLAND AMERICAN B DELORES 91%
 6-01 303 2 19690 4.6 902 3.6 717 99DCR 2437C



HIGHLAND TOP GUN R ALTA, VG-88%
SIXTH DAM OF LOT 212

LOT 212 JX HIGHLAND CRUISER D ALTA {5} USA 067743725

BORN 03/18/2018 P8
FEMALE EFI 8.2% AMERICAN ID 3725 / 3725

HIGHLAND FARMS
CORNISH, ME
207-625-3329
BREEDER & OWNER

PA 834M 56F 35P
458CM\$ 442NM\$ 409FM\$
3.7PL -0.7DPR 0.1CCR 1.4HCR 3.00SCS
PA TYPE 1.4 JPI 34%R 125
ST SR DF RA RW RL FA FU
1.3 0.4 0.8 L1.3 0.3 P0.1 S0.5 0.9
RH RUW UC UD TP TL RTR RTS
0.8 0.8 0.3 S0.7 C1.1 S0.2

SELLING OPEN

SIRE:

JX AHLEM BADGER CRUISER {4}-ET
USA 074067453 GT99K BBR 100 JH1F 1JE934
CDCB GPTA 04/01/2019 336DAUS 37HRDS 97%RIP
96%R 1120M 0.14% 83F 98%ILE
96%R 0.03% 46P 614CM\$ 593NM\$ 550FM\$ 531GM\$
3.9PL 0.8LIV 0.4DPR 1.1CCR 2.4HCR 3.00SCS
AJCA 04/01/2019 42DAUS
GPTAT 86%R 1.2 GJUI 5.6 GJPI 89%R 166

DAM:

HIGHLAND DIVIDEND T ALTA

USA 067463347
DHIA HERD # 11-23-0092 CONTROL # 3347
1-10 305 2 17090 4.9 834 3.5 597 104DCR 2063C
2-10 305 2 16150 5.1 822 3.6 582 102DCR 2012C
305 2X ME AVG 2L 20346M 1010F 725P 2506C

2-00 82% 3-03 86%
ST SR DF RA RW RL FA FU RH RUW UC UD TP TL RTR RTS
37 28 38 26 35 28 27 39 35 39 26 29 40 21 36 25

PPA 1040M 60F 45P / YD 763M 51F 41P
CDCB PTA 04/01/2019 2RECS 55%R 80%ILE
548M 28F 23P 301CM\$ 291NM\$ 267FM\$ 202GM\$
3.4PL 1.9LIV -1.8DPR -1.0CCR 0.3HCR 2.99SCS
AJCA 04/01/2019 PTAT 49%R 1.5 JUI 14.7 JPI 47%R 84

JX FARIA BROTHERS BADGER {3}
JE840003011199089 GT50K BBR 91 JH1F 1JE862
CDCB GPTA 04/01/2019 5827DAUS 181HRDS 22%RIP
99%R 1000M -0.07% 33F 27%ILE
99%R -0.03% 29P 243CM\$ 240NM\$ 238FM\$ 141GM\$
2.2PL 0.1LIV -2.6DPR -2.6CCR 3.5HCR 2.81SCS
AJCA 04/01/2019 472DAUS
GPTAT 97%R -0.1 GJUI -1.1 GJPI 99%R 70

AHLEM RENEGADE CAROL 38649-ET 91%
USA 070951141 GT8K BBR 100 JH1C
TATTOO / L8649
DHIA HERD # 93-24-0224 CONTROL # 38649
1-09 305 2 15840 5.7 896 3.9 619 97DCR 2142C
2-11 305 3 20820 5.8 1207 3.9 804 96DCR 2782C
4-03 305 3 22610 5.5 1240 3.8 870 93DCR 3011C
5-05 305 3 21480 5.7 1227 3.9 831 93DCR 2876C
305 2X ME AVG 4L 20387M 1162F 800P 2768C
PPA 535M 245F 67P / YD 29M 154F 40P
CDCB GPTA 04/01/2019 4RECS 89%R 98%ILE
-9M 60F 17P 467CM\$ 441NM\$ 382FM\$ 418GM\$
3.7PL 0.7LIV 1.2DPR 2.0CCR 0.2HCR 3.09SCS
AJCA 04/01/2019 GPTAT 84%R 1.9 GJUI 24.8 GJPI 82%R 128

SUNSET CANYON DIVIDEND-ET
USA 117335691 GT50K BBR 100 JH1F 1JE791
CDCB GPTA 04/01/2019 3804DAUS 447HRDS 12%RIP
99%R 1013M -0.04% 40F 74%ILE
99%R -0.01% 35P 479CM\$ 468NM\$ 448FM\$ 314GM\$
6.5PL 3.5LIV -3.3DPR -1.6CCR 2.0HCR 2.86SCS
AJCA 04/01/2019 1412DAUS
GPTAT 99%R 1.8 GJUI 17.7 GJPI 99%R 137

HIGHLAND TORPEDO K ALTA 80%
USA 067463091
DHIA HERD # 11-23-0092 CONTROL # 3091
1-10 287 2 14660 4.8 705 3.4 502 103DCR 1734C
2-09 305 2 18990 5.0 950 3.6 689 104DCR 2382C
305 2X ME AVG 2L 21196M 1036F 748P 2588C
PPA 806M 37F 44P / YD 668M 36F 38P
CDCB PTA 04/01/2019 2RECS 57%R 26%ILE
240M 17F 14P 102CM\$ 91NM\$ 67FM\$ 58GM\$
-0.6PL 0.3LIV -0.9DPR -1.3CCR -1.5HCR 3.00SCS
AJCA 04/01/2019 PTAT 48%R 0.1 JUI -0.4 JPI 47%R 28
SIRE: CAL-MART HEADLINE TORPEDO 4052 GJPI 44 17%ILE

NEXT DAM:

HIGHLAND KENZIE C ALTA 80%
6-02 305 2 21310 5.3 1138 3.6 775 104DCR 2680C
SIRE: MOLLY BROOK MCKENZIE FLASH-ET GJPI -24 5%ILE

4TH DAM:

HIGHLAND CLARENCE LESTER ALTA 88%
7-03 305 2 22790 5.1 1153 3.3 755 99DCR 2607C

LOT 213 JX HIGHLAND SWEET H GIPSY {5} USA 067743729

BORN 03/28/2018 P2
 FEMALE EFI 8.1% AMERICAN ID 3729 / 3729

PA 643M 16F 16P
 252CM\$ 256NM\$ 266FM\$
 4.2PL 1.3DPR 1.1CCR 1.0HCR 2.97SCS
 PA TYPE 1.0 JPI 25%R 76
 ST SR DF RA RW RL FA FU
 0.7 0.4 -0.2 L0.3 0.5 P0.1 S0.3 1.8
 RH RUW UC UD TP TL RTR RTS
 1.2 0.7 0.2 S1.9 C0.1 L0.3

SELLING OPEN

SIRE:

JX PINE-TREE JUMBO SWEET {4}-ET
 USA 067901113 GT99K BBR 87 29JE4027
 CDCB GPTA 04/01/2019 0%RIP
 52%R 484M -0.05% 13F 33%ILE
 53%R -0.01% 16P 291CM\$ 283NM\$ 271FM\$ 264GM\$
 5.0PL 1.0LIV 1.2DPR 1.6CCR 2.0HCR 2.77SCS
 AJCA 04/01/2019 ODAUS
 GPTAT 51%R 1.2 GJUI 24.9 GJPI 49%R 94

DAM:

JX HIGHLAND HEADLINE G GIPSY {4}
 USA 067463194
 DHIA HERD # 11-23-0092 CONTROL # 3194
 1-11 305 2 17910 4.5 812 3.3 583 104DCR 2013C
 3-00 305 2 20520 4.7 969 3.2 661 104DCR 2282C
 4-01 305 2 22510 4.9 1103 3.2 712 103DCR 2457C
 305 2X ME AVG 3L 22586M 1066F 730P 2520C
 2-07 81% 3-03 81%
 ST SR DF RA RW RL FA FU RH RUW UC UD TP TL RTR RTS
 36 32 31 21 36 35 20 27 36 35 27 25 29 30 34 30
 PPA 2128M 59F 36P / YD 2087M 55F 43P
 CDCB PTA 04/01/2019 3RECS 58%R 63%ILE
 802M 18F 16P 212CM\$ 228NM\$ 261FM\$ 216GM\$
 3.3PL 1.3LIV 1.3DPR 0.6CCR 0.0HCR 3.16SCS
 AJCA 04/01/2019 PTAT 53%R 0.7 JUI 9.3 JPI 50%R 57

HIGHLAND FARMS BREEDER & OWNER
 CORNISH, ME
 207-625-3329

JX DENKEL ROWLEYS V JUMBO 2114 {4}-ET
 USA 118277109 GT50K BBR 92 JH1F 14JE630
 CDCB GPTA 04/01/2019 1128DAUS 192HRDS 16%RIP
 99%R 1046M -0.09% 31F 50%ILE
 99%R -0.01% 35P 384CM\$ 374NM\$ 355FM\$ 291GM\$
 5.1PL 1.2LIV -0.9DPR 0.8CCR 0.9HCR 2.82SCS
 AJCA 04/01/2019 663DAUS
 GPTAT 98%R 1.3 GJUI 19.8 GJPI 95%R 116
 JX PINE-TREE RENEGADE BROWN SUGAR {3} 84%
 USA 067110864 GT8K BBR 84
 DHIA HERD # 31-85-0561 CONTROL # 64
 1-08 203 3 9590 5.1 489 3.8 368 92DCR 1273C
 2-08 264 2 17260 5.4 930 4.2 719 95DCR 2489C
 4-05 299 3 19250 5.4 1034 4.1 783 95DCR 2712C
 305 2X ME AVG 3L 18232M 983F 750P 2598C
 PPA -1767M -23F -5P / YD -1341M -2F 2P
 CDCB GPTA 04/01/2019 4RECS 75%R 40%ILE
 -306M 7F 6P 174CM\$ 150NM\$ 98FM\$ 186GM\$
 2.2PL 0.9LIV 2.2DPR 2.8CCR 2.9HCR 3.05SCS
 AJCA 04/01/2019 GPTAT 64%R 0.3 GJUI 15.1 GJPI 65%R 56

SCHULTZ RESCUE HEADLINE

USA 114114336 GTHD BBR 100 JH1F 29JE3510
 CDCB GPTA 04/01/2019 9133DAUS 997HRDS 8%RIP
 99%R 1019M -0.25% -3F 22%ILE
 99%R -0.11% 14P 180CM\$ 206NM\$ 263FM\$ 189GM\$
 5.1PL 3.1LIV 1.6DPR 1.3CCR 0.1HCR 2.95SCS
 AJCA 04/01/2019 4929DAUS
 GPTAT 99%R 0.8 GJUI 7.4 GJPI 99%R 58
 JX HIGHLAND GANNON I GIPSY {3} 85%
 USA 067222652
 DHIA HERD # 11-23-0092 CONTROL # 2652
 2-00 289 2 14900 5.0 738 3.4 512 103DCR 1769C
 3-00 284 2 16390 5.2 855 3.6 587 104DCR 2029C
 3-11 305 2 18250 5.6 1022 3.8 687 104DCR 2377C
 5-01 217 2 15290 5.3 814 3.3 499 101DCR 1723C
 305 2X ME AVG 4L 18976M 1004F 671P 2320C
 PPA 124M 70F 14P / YD 465M 67F 26P
 CDCB PTA 04/01/2019 4RECS 62%R 50%ILE
 308M 29F 14P 189CM\$ 186NM\$ 176FM\$ 182GM\$
 1.5PL -0.6LIV 1.0DPR 0.2CCR -0.4HCR 3.22SCS
 AJCA 04/01/2019 PTAT 53%R 0.6 JUI 4.5 JPI 53%R 42
 SIRE: JX OOMSDALE JACE GRATUDE GANNON {2}-ET GJPI 41 19%ILE

SISTER(S):

HIGHLAND PLUS I GIPSY {6} 86%
 2-11 305 2 18640 5.8 1077 3.5 653 104DCR 2257C

NEXT DAM:

HIGHLAND IMPULS B GIPSY 87%
 5-01 305 2 19810 5.3 1041 3.8 746 104DCR 2581C
 SIRE: ISDK Q IMPULS GJPI 72 25%ILE

4TH DAM:

HIGHLAND BERRETTA SK GIPSY 88%
 8-05 305 2 22240 5.2 1155 3.6 801 99DCR 2769C

LOT 214 JX HIGHLAND CRUISER P. CANDY {5} USA 067743731

BORN 03/30/2018 P3
 FEMALE EFI 7.7% AMERICAN ID 3731 / 3731

PA 517M 36F 19P
 307CM\$ 303NM\$ 294FM\$
 3.2PL 0.8DPR 0.8CCR 1.6HCR 3.10SCS
 PA TYPE 1.0 JPI 33%R 82
 ST SR DF RA RW RL FA FU
 1.0 0.4 0.5 L0.6 0.4 P0.1 S0.4 0.7
 RH RUW UC UD TP TL RTR RTS
 0.5 0.3 0.1 S0.9 C1.0 L0.1

SELLING OPEN

SIRE:

JX AHLEM BADGER CRUISER {4}-ET
 USA 074067453 GT99K BBR 100 JH1F 1JE934
 CDCB GPTA 04/01/2019 336DAUS 37HRDS 97%RIP
 96%R 1120M 0.14% 83F 98%ILE
 96%R 0.03% 46P 614CM\$ 593NM\$ 550FM\$ 531GM\$
 3.9PL 0.8LIV 0.4DPR 1.1CCR 2.4HCR 3.00SCS
 AJCA 04/01/2019 42DAUS
 GPTAT 86%R 1.2 GJUI 5.6 GJPI 89%R 166

DAM:

HIGHLAND POLONIUS D CANDY-P
 USA 067463329

DHIA HERD # 11-23-0092 CONTROL # 3329
 2-00 295 2 13540 5.4 728 3.4 454 103DCR 1568C
 3-00 305 2 15550 5.1 799 3.6 553 103DCR 1912C
 305 2X ME AVG 2L 17572M 920F 608P 2099C

2-02 80% 3-04 84%
 ST SR DF RA RW RL FA FU RH RUW UC UD TP TL RTR RTS
 39 29 29 25 42 38 25 38 38 42 28 30 28 28 36 36

PPA -1532M -52F -55P / YD -983M -39F -39P
 CDCB PTA 04/01/2019 2RECS 53%R 14%ILE
 -86M -11F -8P -1CM\$ 12NM\$ 37FM\$ 23GM\$
 2.4PL 1.4LIV 1.1DPR 0.5CCR 0.8HCR 3.20SCS
 AJCA 04/01/2019 PTAT 47%R 0.7 JUI 11.9 JPI 44%R -3

SISTER(S):

HIGHLAND VERMEER D CANDY 82%
 4-02 305 2 16630 5.8 964 3.7 619 104DCR 2141C
 HIGHLAND PLUS DAWSON CANDY {6} 81%
 4-00 305 2 20750 5.0 1037 3.3 683 103DCR 2358C

HIGHLAND FARMS
 CORNISH, ME
 207-625-3329

BREEDER & OWNER

JX FARIA BROTHERS BADGER {3}
 JE84003011199089 GT50K BBR 91 JH1F 1JE862
 CDCB GPTA 04/01/2019 5827DAUS 181HRDS 22%RIP
 99%R 1000M -0.07% 33F 27%ILE
 99%R -0.03% 29P 243CM\$ 240NM\$ 238FM\$ 141GM\$
 2.2PL 0.1LIV -2.6DPR -2.6CCR 3.5HCR 2.81SCS
 AJCA 04/01/2019 472DAUS
 GPTAT 97%R -0.1 GJUI -1.1 GJPI 99%R 70
 AHLEM RENEGADE CAROL 38649-ET 91%
 USA 070951141 GT8K BBR 100 JH1C
 TATTOO / L8649
 DHIA HERD # 93-24-0224 CONTROL # 38649
 1-09 305 2 15840 5.7 896 3.9 619 97DCR 2142C
 2-11 305 3 20820 5.8 1207 3.9 804 96DCR 2782C
 4-03 305 3 22610 5.5 1240 3.8 870 93DCR 3011C
 5-05 305 3 21480 5.7 1227 3.9 831 93DCR 2876C
 305 2X ME AVG 4L 20387M 1162F 800P 2768C
 PPA 535M 245F 67P / YD 29M 154F 40P
 CDCB GPTA 04/01/2019 4RECS 89%R 98%ILE
 -9M 60F 17P 467CM\$ 441NM\$ 382FM\$ 418GM\$
 3.7PL 0.7LIV 1.2DPR 2.0CCR 0.2HCR 3.09SCS
 AJCA 04/01/2019 GPTAT 84%R 1.9 GJUI 24.8 GJPI 82%R 128

FOREST GLEN POLONIUS-P

USA 067466209 GT80K BBR 100 JH1F 29JE3918
 CDCB GPTA 04/01/2019 151DAUS 58HRDS 19%RIP
 94%R 277M -0.07% -1F 17%ILE
 95%R -0.02% 6P 152CM\$ 156NM\$ 165FM\$ 163GM\$
 3.2PL 2.2LIV 1.5DPR 1.1CCR 2.1HCR 3.03SCS
 AJCA 04/01/2019 69DAUS
 GPTAT 90%R 1.0 GJUI 18.0 GJPI 89%R 55

HIGHLAND DAWSON K CANDY

82%
 USA 067132351
 DHIA HERD # 11-23-0092 CONTROL # 2351
 3-00 305 2 15410 4.5 700 3.5 542 104DCR 1870C
 4-03 305 2 16690 4.6 761 3.4 573 104DCR 1980C
 5-04 283 2 15310 5.5 837 3.5 531 104DCR 1835C
 6-03 293 2 16630 5.0 827 3.4 563 104DCR 1945C
 7-03 189 2 11910 4.4 524 3.2 384 97DCR 1325C
 305 2X ME AVG 5L 16330M 788F 560P 1933C
 CDCB PTA 04/01/2019 0RECS 51%R 9%ILE
 -126M -20F -11P -77CM\$ -63NM\$ -34FM\$ -50GM\$
 1.6PL 0.7LIV 0.8DPR 0.0CCR -0.5HCR 3.11SCS
 AJCA 04/01/2019 PTAT 55%R -0.2 JUI 2.9 JPI 44%R -28
 SIRE: HIGHLAND BRAZO DAWSON {6} GJPI -17 5%ILE

SISTER(S):

HIGHLAND GOLDRUSH K CANDY 90%
 4-03 305 2 18680 4.7 880 3.8 713 94DCR 2398C

NEXT DAM:

HIGHLAND KLASSIC H CANDY 83%
 3-01 305 2 18590 4.4 825 3.5 654 99DCR 2225C
 SIRE: EASTGLEN ALF KLASSIC-ET GJPI 18 11%ILE

4TH DAM:

HIGHLAND HENERY LOG CANDY 77%
 3-01 305 2 20370 4.8 973 3.3 673 97DCR 2324C

LOT 215 HIGHLAND ZENON M DELORES {6} USA 067743733

BORN 04/05/2018 P3
 FEMALE EFI 8.5% AMERICAN ID 3733 / 3733

PA 469M 32F 24P
 305CM\$ 290NM\$ 257FM\$
 2.6PL -0.4DPR 0.3CCR 1.6HCR 3.08SCS
 PA TYPE 1.5 JPI 31%R 90
 ST SR DF RA RW RL FA FU
 0.5 0.3 1.1 L0.3 0.5 S0.4 S0.3 1.2
 RH RUW UC UD TP TL RTR RTS
 1.4 1.0 0.5 S1.3 C0.3 S0.1

SELLING OPEN

SIRE:
 SANDCREEKS REGENCY ZENON-P-ET
 JE840003126823312 GT50K BBR 100 JH1F 14JE740
 CDCB GPTA 04/01/2019 0%RIP
 77%R 848M 0.07% 54F 53%ILE
 77%R 0.06% 43P 408CM\$ 383NM\$ 328FM\$ 316GM\$
 1.7PL -1.4LIV -1.6DPR -0.3CCR 2.5HCR 3.21SCS
 AJCA 04/01/2019 2DAUS
 GPTAT 79%R 1.9 GJUI 16.2 GJPI 74%R 120

DAM:
 HIGHLAND MADDEN H DELORES {5}
 USA 067463243
 DHIA HERD # 11-23-0092 CONTROL # 3243
 1-10 283 2 14020 4.4 620 3.2 445 103DCR 1535C
 2-09 302 2 16980 4.8 822 3.6 607 104DCR 2098C
 3-09 305 2 18010 5.0 907 3.4 618 103DCR 2135C
 305 2X ME AVG 3L 19552M 931F 665P 2297C
 2-02 82% 2-10 83% 4-01 86%
 ST SR DF RA RW RL FA FU RH RUW UC UD TP TL RTR RTS
 35 35 36 20 42 22 28 38 39 38 36 22 27 21 38 26
 PPA 238M -9F 3P / YD 52M 4F 3P
 CDCB PTA 04/01/2019 3RECS 58%R 53%ILE
 89M 9F 5P 201CM\$ 196NM\$ 186FM\$ 179GM\$
 3.5PL 2.7LIV 0.9DPR 0.9CCR 0.6HCR 2.95SCS
 AJCA 04/01/2019 PTAT 51%R 1.0 JUI 13.5 JPI 51%R 59

SISTER(S):
 HIGHLAND SUMNER H DELORES 85%
 4-01 305 2 18170 5.8 1049 3.7 676 104DCR 2338C

HIGHLAND FARMS BREEDER & OWNER
 CORNISH, ME
 207-625-3329

TJF VISIONARY REGENCY
 USA 067248196 GT80K BBR 100 JH1F 14JE662
 CDCB GPTA 04/01/2019 2109DAUS 169HRDS 52%RIP
 99%R 1571M -0.13% 47F 56%ILE
 99%R 0.04% 65P 429CM\$ 405NM\$ 349FM\$ 308GM\$
 1.8PL -2.9LIV -3.0DPR -0.6CCR 2.2HCR 3.22SCS
 AJCA 04/01/2019 647DAUS
 GPTAT 98%R 2.2 GJUI 15.0 GJPI 94%R 132

SANDCREEKS CRITIC CHIPSTER-P-ET 92%
 JE840003011509740 GT50K BBR 100 JH1F
 TATTOO L574 / L574
 DHIA HERD # 42-06-0056 CONTROL # 574
 2-01 279 3 14940 5.7 858 3.5 529 79DCR 1828C
 3-00 280 3 21130 5.5 1166 3.5 745 81DCR 2575C
 3-11 278 3 19560 5.9 1157 3.7 731 81DCR 2529C
 4-10 285 3 14510 5.7 824 3.6 526 85DCR 1819C
 305 2X ME AVG 4L 18597M 1089F 683P 2363C
 PPA -854M -46F -32P / YD 109M 48F 10P
 CDCB GPTA 04/01/2019 4RECS 84%R 96%ILE
 549M 61F 29P 423CM\$ 401NM\$ 354FM\$ 287GM\$
 2.6PL -0.6LIV -3.0DPR -2.4CCR 1.5HCR 2.93SCS
 AJCA 04/01/2019 GPTAT 82%R 1.8 GJUI 16.5 GJPI 79%R 115

VIDA BOA VALENTINO MADDEN {4}
 USA 067415153 GT50K BBR 100 JH1F 1JE801
 CDCB GPTA 04/01/2019 3282DAUS 194HRDS 5%RIP
 99%R -124M 0.14% 21F 28%ILE
 99%R 0.06% 7P 280CM\$ 260NM\$ 219FM\$ 228GM\$
 4.2PL 3.2LIV 0.9DPR 0.7CCR 0.7HCR 2.89SCS
 AJCA 04/01/2019 389DAUS
 GPTAT 97%R 0.9 GJUI 7.2 GJPI 98%R 74

HIGHLAND HEADLINE N DELORES 80%
 USA 067222870 GT8K BBR 100 JH1F
 DHIA HERD # 11-23-0092 CONTROL # 2870
 1-10 280 2 12560 5.1 639 3.5 436 103DCR 1506C
 2-09 304 2 17130 5.2 890 3.5 591 104DCR 2042C
 3-09 305 2 19150 4.8 925 3.3 631 104DCR 2179C
 5-01 305 2 18060 5.2 948 3.2 583 104DCR 2012C
 305 2X ME AVG 4L 19437M 976F 648P 2238C
 PPA 133M 27F -5P / YD 602M 25F 14P
 CDCB GPTA 04/01/2019 4RECS 83%R 33%ILE
 127M 5F 0P 114CM\$ 123NM\$ 140FM\$ 116GM\$
 2.8PL 2.3LIV 0.9DPR 1.0CCR 0.5HCR 3.14SCS
 AJCA 04/01/2019 GPTAT 81%R 0.5 GJUI 10.3 GJPI 77%R 30
 SIRE: SCHULTZ RESCUE HEADLINE GJPI 58 22%ILE

NEXT DAM:
 HIGHLAND NATHAN E DELORES 91%
 4-03 305 2 19700 4.9 956 3.3 650 104DCR 2244C
 SIRE: WETUMPKA LEMVIG NATHAN-ET GJPI 9 10%ILE

4TH DAM:
 HIGHLAND EXCEED A DELORES 86%
 8-04 305 2 18220 6.4 1171 3.6 654 104DCR 2261C

LOT 216 HIGHLAND TAD P. CANDY USA 067743736

BORN 04/09/2018 P4
 FEMALE EFI 7.3% AMERICAN ID 3736 / 3736

PA 786M 36F 35P
 316CM\$ 299NM\$ 262FM\$
 1.9PL 0.6DPR 0.6CCR 0.4HCR 3.04SCS
 PA TYPE 0.7 JPI 32%R 95
 ST SR DF RA RW RL FA FU
 0.7 0.5 0.7 L0.2 0.5 S0.4 S0.1 0.5
 RH RUW UC UD TP TL RTR RTS
 0.6 0.9 0.4 D0.2 C0.9 L0.3

SELLING OPEN

SIRE:

CAL-MART PILGRIM TAD
 USA 067294424 GT99K BBR 100 JH1F 1JE944
 CDCB GPTA 04/01/2019 26DAUS 9HRDS 100%RIP
 86%R 812M 0.09% 58F 88%ILE
 87%R 0.10% 49P 570CM\$ 530NM\$ 443FM\$ 496GM\$
 3.8PL 2.9LIV 1.5DPR 2.3CCR 3.0HCR 3.00SCS
 AJCA 04/01/2019 7DAUS
 GPTAT 80%R 0.6 GJUI 5.6 GJPI 80%R 166

DAM:

HIGHLAND PLUS DAWSON CANDY {6}
 USA 067463206
 DHIA HERD # 11-23-0092 CONTROL # 3206
 1-11 305 2 18560 4.3 801 3.2 593 104DCR 2046C
 3-00 305 2 17870 3.3 585 3.3 583 104DCR 1743C
 4-00 305 2 20750 5.0 1037 3.3 683 103DCR 2358C
 305 2X ME AVG 3L 21689M 916F 707P 2342C
 2-06 81% 3-02 81%
 ST SR DF RA RW RL FA FU RH RUW UC UD TP TL RTR RTS
 36 35 29 22 34 32 29 38 37 39 35 14 35 24 46 27
 PPA 1485M 4F 31P / YD 1671M 18F 41P
 CDCB PTA 04/01/2019 3RECS 57%R 22%ILE
 759M 13F 20P 62CM\$ 68NM\$ 80FM\$ 60GM\$
 -0.1PL -4.7LIV -0.4DPR -1.1CCR -2.3HCR 3.07SCS
 AJCA 04/01/2019 PTAT 52%R 0.7 JUI 3.0 JPI 49%R 23

SISTER(S):

HIGHLAND VERMEER D CANDY 82%
 4-02 305 2 16630 5.8 964 3.7 619 104DCR 2141C
 HIGHLAND POLONIUS D CANDY-P 84%
 3-00 305 2 15550 5.1 799 3.6 553 103DCR 1912C

HIGHLAND FARMS
 CORNISH, ME
 207-625-3329

BREEDER & OWNER

CAL-MART MEDALIST PILGRIM

USA 118113935 GT50K BBR 100 JH1F 29JE3860
 CDCB GPTA 04/01/2019 938DAUS 165HRDS 16%RIP
 99%R 1026M -0.06% 37F 76%ILE
 99%R 0.01% 38P 490CM\$ 476NM\$ 448FM\$ 464GM\$
 4.9PL 4.0LIV 2.4DPR 3.8CCR 2.5HCR 2.91SCS
 AJCA 04/01/2019 383DAUS
 GPTAT 98%R 1.1 GJUI 14.7 GJPI 96%R 152

CAL-MART DIMENSION TONIA 6693

USA 067246693 GT8K BBR 100 JH1F 85%
 TATTOO / 6693
 DHIA HERD # 92-23-0426 CONTROL # 6693
 1-08 305 2 16830 5.4 911 4.1 691 97DCR 2393C
 2-08 286 2 18110 5.6 1009 4.2 757 97DCR 2622C
 305 2X ME AVG 3L 20814M 1120F 839P 2906C
 PPA 2192M 192F 161P / YD 1140M 122F 110P
 CDCB GPTA 04/01/2019 3RECS 82%R 94%ILE
 587M 50F 45P 420CM\$ 376NM\$ 280FM\$ 293GM\$
 1.9PL -0.1LIV -1.7DPR -1.4CCR 2.6HCR 3.01SCS
 AJCA 04/01/2019 GPTAT 80%R 0.5 GJUI 6.0 GJPI 77%R 122

SWEETIE PLUS IATOLAS BOLD {5}

USA 067129272 GT50K BBR 100 JH1F 1JE711
 CDCB GPTA 04/01/2019 11197DAUS 939HRDS 4%RIP
 99%R 1450M -0.07% 53F 25%ILE
 99%R -0.02% 48P 236CM\$ 230NM\$ 216FM\$ 192GM\$
 -1.5PL -10.LIV -1.8DPR -2.3CCR -4.2HCR 3.06SCS
 AJCA 04/01/2019 5810DAUS
 GPTAT 99%R 1.7 GJUI 11.3 GJPI 99%R 79

HIGHLAND DAWSON K CANDY

USA 067132351
 DHIA HERD # 11-23-0092 CONTROL # 2351
 3-00 305 2 15410 4.5 700 3.5 542 104DCR 1870C
 4-03 305 2 16690 4.6 761 3.4 573 104DCR 1980C
 5-04 283 2 15310 5.5 837 3.5 531 104DCR 1835C
 6-03 293 2 16630 5.0 827 3.4 563 104DCR 1945C
 7-03 189 2 11910 4.4 524 3.2 384 97DCR 1325C
 305 2X ME AVG 5L 16330M 788F 560P 1933C
 CDCB PTA 04/01/2019 0RECS 51%R 9%ILE
 -126M -20F -11P -77CM\$ -63NM\$ -34FM\$ -50GM\$
 1.6PL 0.7LIV 0.8DPR 0.0CCR -0.5HCR 3.11SCS
 AJCA 04/01/2019 PTAT 55%R -0.2 JUI 2.9 JPI 44%R -28
 SIRE: HIGHLAND BRAZO DAWSON {6} GJPI -17 5%ILE

SISTER(S):

HIGHLAND GOLDRUSH K CANDY 90%
 4-03 305 2 18680 4.7 880 3.8 713 94DCR 2398C

NEXT DAM:

HIGHLAND KLASSIC H CANDY 83%
 3-01 305 2 18590 4.4 825 3.5 654 99DCR 2225C
 SIRE: EASTGLEN ALF KLASSIC-ET GJPI 18 11%ILE

4TH DAM:

HIGHLAND HENERY LOG CANDY 77%
 3-01 305 2 20370 4.8 973 3.3 673 97DCR 2324C

LOT 217 JX HIGHLAND CHILI S JEAN {6} USA 067743740

BORN 04/20/2018 P7
 FEMALE EFI 8.4% AMERICAN ID 3740 / 3740

PA 701M 37F 33P
 377CM\$ 358NM\$ 316FM\$
 3.6PL 0.6DPR 1.6CCR 2.6HCR 3.02SCS
 PA TYPE 1.0 JPI 35%R 115
 ST SR DF RA RW RL FA FU
 1.1 0.3 1.0 L0.4 0.5 S0.3 S0.0 1.0
 RH RUW UC UD TP TL RTR RTS
 0.8 0.6 0.1 S1.2 C0.7 S0.2

SELLING OPEN

SIRE:
 ROWLEYS 11 VISIONARY CHILI-ET
 USA 118201001 GT80K BBR 100 JH1F 29JE3867
 CDCB GPTA 04/01/2019 3327DAUS 338HRDS 27%RIP
 99%R 664M 0.08% 47F 67%ILE
 99%R 0.09% 42P 491CM\$ 455NM\$ 377FM\$ 436GM\$
 4.3PL -0.8LIV 1.1DPR 3.1CCR 4.1HCR 2.99SCS
 AJCA 04/01/2019 1269DAUS
 GPTAT 99%R 1.3 GJUI 8.2 GJPI 97%R 150

DAM:
 JX HIGHLAND SIDNEY D JEAN {5}
 USA 067463312
 DHIA HERD # 11-23-0092 CONTROL # 3312
 2-03 299 2 18190 4.6 829 3.3 606 103DCR 2093C
 3-02 305 2 20540 5.0 1037 3.8 777 103DCR 2688C
 305 2X ME AVG 2L 22752M 1090F 810P 2800C
 2-04 78% 3-06 86%
 ST SR DF RA RW RL FA FU RH RUW UC UD TP TL RTR RTS
 32 25 38 25 45 35 25 38 45 39 38 25 25 20 38 35
 PPA 2238M 76F 85P / YD 1939M 63F 69P
 CDCB PTA 04/01/2019 2RECS 52%R 72%ILE
 738M 26F 24P 262CM\$ 260NM\$ 254FM\$ 221GM\$
 2.8PL 0.4LIV 0.0DPR 0.0CCR 1.0HCR 3.04SCS
 AJCA 04/01/2019 PTAT 46%R 0.7 JUI 15.2 JPI 42%R 80

HIGHLAND FARMS BREEDER & OWNER
 CORNISH, ME
 207-625-3329

ALL LYNN'S LEGAL VISIONARY-ET
 USA 117222740 GT50K BBR 100 JH1C 29JE3761
 CDCB GPTA 04/01/2019 4761DAUS 574HRDS 12%RIP
 99%R 928M -0.05% 34F 53%ILE
 99%R 0.04% 42P 413CM\$ 388NM\$ 335FM\$ 309GM\$
 4.2PL 0.2LIV -1.5DPR 0.9CCR 3.8HCR 2.89SCS
 AJCA 04/01/2019 2007DAUS
 GPTAT 99%R 1.2 GJUI 14.7 GJPI 99%R 131

GABYS MAXIMUM SPICE-ET 85%
 USA 116027771 GT3K BBR 100 JH1F
 TATTOO G1508 / G1508
 DHIA HERD # 65-06-0092 CONTROL # 11
 2-02 305 2 16104 4.9 783 3.4 555 92DCR 1918C
 3-02 305 2 17980 5.2 935 3.5 630 97DCR 2177C
 5-01 227 2 10310 3.1 318 2.9 297 92DCR 917C
 305 2X ME AVG 3L 16527M 735F 548P 1851C
 PPA -54M -2F 4P / YD 94M 3F 7P
 CDCB GPTA 04/01/2019 2RECS 88%R 53%ILE
 5M 31F 16P 217CM\$ 194NM\$ 142FM\$ 210GM\$
 0.8PL -1.3LIV 1.3DPR 1.7CCR -0.1HCR 3.12SCS
 AJCA 04/01/2019 GPTAT 83%R 0.2 GJUI -3.1 GJPI 82%R 57

HIGHLAND MEDALIST SIDNEY
 USA 067222968 GT8K BBR 100 JH1F
 CDCB GPTA 04/01/2019 19DAUS 5HRDS 5%RIP
 85%R 489M 0.03% 29F 45%ILE
 86%R -0.01% 16P 344CM\$ 339NM\$ 330FM\$ 293GM\$
 4.3PL 1.5LIV 0.3DPR -0.2CCR 0.2HCR 2.87SCS
 AJCA 04/01/2019 15DAUS
 GPTAT 82%R 1.5 GJUI 27.4 GJPI 79%R 107

JX HIGHLAND DOMINICAN D JEAN {4} 82%
 USA 067463029
 DHIA HERD # 11-23-0092 CONTROL # 3029
 2-00 300 2 21490 4.1 876 3.1 656 103DCR 2262C
 3-00 305 2 17940 4.3 773 3.3 594 104DCR 2051C
 305 2X ME AVG 3L 20607M 946F 667P 2303C
 PPA 1796M 26F 26P / YD 1168M 28F 19P
 CDCB PTA 04/01/2019 3RECS 62%R 31%ILE
 694M 22F 16P 103CM\$ 116NM\$ 141FM\$ 94GM\$
 1.3PL -0.6LIV -0.1DPR 0.1CCR 1.7HCR 3.25SCS
 AJCA 04/01/2019 PTAT 53%R -0.4 JUI -5.9 JPI 53%R 18
 SIRE: SUNSET CANYON DOMINICAN-ET GJPI 88 34%ILE

SISTER(S):
 JX HIGHLAND SHANE D JEAN {4} 81%
 2-08 305 2 18570 5.2 970 3.8 698 104DCR 2415C
 JX HIGHLAND ACTION D JEAN {4} 85%
 2-00 305 2 17540 5.4 940 3.4 596 104DCR 2059C
 JX HIGHLAND VERNON D JEAN {4} 84%
 2-00 305 2 19020 5.1 969 3.3 623 104DCR 2151C

NEXT DAM:
 JX HIGHLAND DALE A JEAN {3} 79%
 6-03 305 2 18650 4.6 860 3.3 610 104DCR 2106C
 SIRE: JX OOMS DALE JACE GRATIT GARDEN {2}-ET GJPI 52 28%ILE

4TH DAM:
 HIGHLAND ARTIST BOLD JEAN-ET 86%
 3-01 305 2 19620 5.3 1036 3.6 716 104DCR 2476C

LOT 218 HIGHLAND PROTECTOR M DELORES MEG {6} USA 067743743

BORN 04/23/2018 P2
 FEMALE EFI 7.5% AMERICAN ID 3743 / 3743

PA 657M 36F 26P
 255CM\$ 247NM\$ 228FM\$
 1.3PL -0.6DPR -0.2CCR 0.9HCR 3.04SCS
 PA TYPE 0.5 JPI 36%R 71
 ST SR DF RA RW RL FA FU
 0.9 0.2 0.6 L0.7 0.1 S0.4 S0.1 0.0
 RH RUW UC UD TP TL RTR RTS
 0.3 0.3 0.0 D0.2 C0.4 L0.2

SELLING OPEN

SIRE:

WAUNAKEE DIGNITARY PROTECTOR-ET
 USA 071436056 GT50K BBR 100 JH1F 29JE3886
 CDCB GPTA 04/01/2019 286DAUS 65HRDS 19%RIP
 97%R 1582M -0.12% 50F 36%ILE
 97%R -0.05% 46P 299CM\$ 302NM\$ 309FM\$ 251GM\$
 -0.3PL -2.9LIV -1.6DPR -0.6CCR 2.1HCR 3.05SCS
 AJCA 04/01/2019 92DAUS
 GPTAT 92%R 0.8 GJUI -3.0 GJPI 92%R 92

DAM:

HIGHLAND MADDEN A DELORES MEG {5}
 USA 067463216
 DHIA HERD # 11-23-0092 CONTROL # 3216
 2-00 305 2 17010 5.9 1009 3.5 596 104DCR 2060C
 3-00 296 2 16970 5.4 909 3.6 615 104DCR 2126C
 4-00 305 2 17100 5.3 902 3.6 623 102DCR 2154C
 305 2X ME AVG 3L 19824M 1095F 711P 2457C
 2-05 81% 3-01 82% 4-10 85%
 ST SR DF RA RW RL FA FU RH RUW UC UD TP TL RTR RTS
 76 42 41 12 36 38 32 42 38 29 26 28 35 26 34 28
 PPA -127M 67F 25P / YD -492M 55F 14P
 CDCB PTA 04/01/2019 3RECS 58%R 52%ILE
 -268M 22F 5P 211CM\$ 191NM\$ 146FM\$ 157GM\$
 2.9PL 2.7LIV 0.4DPR 0.2CCR -0.3HCR 3.03SCS
 AJCA 04/01/2019 PTAT 50%R 0.2 JUI 3.8 JPI 50%R 49

HIGHLAND FARMS BREEDER & OWNER
 CORNISH, ME
 207-625-3329

SUNSET CANYON DIGNITARY-ET

USA 117168941 GT50K BBR 100 JH1F 7JE1150
 CDCB GPTA 04/01/2019 3569DAUS 428HRDS 6%RIP
 99%R 461M 0.16% 54F 32%ILE
 99%R 0.06% 29P 302CM\$ 275NM\$ 218FM\$ 234GM\$
 0.5PL -3.6LIV -0.9DPR -1.4CCR 2.7HCR 2.89SCS
 AJCA 04/01/2019 1073DAUS
 GPTAT 99%R -0.1 GJUI -5.0 GJPI 99%R 81
 WAUNAKEE JEVON PROMIS 2058 86%
 USA 116069883 GT50K BBR 100 JH1F
 TATTOO / W2058
 DHIA HERD # 35-25-0350 CONTROL # 2058
 1-11 280 3 26010 5.7 1470 3.1 809 85DCR 2791C
 305 2X ME AVG 1L 31119M 1803F 1000P 3452C
 PPA 3154M 120F 96P / YD 3692M 147F 112P
 CDCB GPTA 04/01/2019 1RECS 90%R 49%ILE
 962M 4F 18P 169CM\$ 183NM\$ 218FM\$ 211GM\$
 2.8PL 0.0LIV 2.0DPR 3.1CCR 2.1HCR 2.88SCS
 AJCA 04/01/2019 GPTAT 86%R 0.4 GJUI 4.3 GJPI 85%R 68

VIDA BOA VALENTINO MADDEN {4}

USA 067415153 GT50K BBR 100 JH1F 1JE801
 CDCB GPTA 04/01/2019 3282DAUS 194HRDS 5%RIP
 99%R -124M 0.14% 21F 28%ILE
 99%R 0.06% 7P 280CM\$ 260NM\$ 219FM\$ 228GM\$
 4.2PL 3.2LIV 0.9DPR 0.7CCR 0.7HCR 2.89SCS
 AJCA 04/01/2019 389DAUS
 GPTAT 97%R 0.9 GJUI 7.2 GJPI 98%R 74
 HIGHLAND ALEXANDER L DELORES MEG (TWIN) 81%
 USA 067222638 GT3K BBR 100 JH1F
 DHIA HERD # 11-23-0092 CONTROL # 2638
 1-11 305 2 15740 5.2 811 3.4 529 104DCR 1827C
 3-02 305 2 15900 5.0 800 3.7 586 104DCR 2027C
 4-03 292 2 17080 5.4 924 3.8 649 104DCR 2245C
 5-02 231 2 13130 5.3 702 3.5 454 101DCR 1569C
 305 2X ME AVG 4L 17718M 932F 637P 2203C
 PPA -749M 25F -6P / YD -718M 25F 0P
 CDCB GPTA 04/01/2019 4RECS 82%R 30%ILE
 -122M 17F 3P 122CM\$ 110NM\$ 85FM\$ 73GM\$
 1.6PL 2.2LIV -0.2DPR -0.2CCR -1.2HCR 2.96SCS
 AJCA 04/01/2019 GPTAT 78%R -0.7 GJUI -3.0 GJPI 75%R 22
 SIRE: FOREST GLEN ARTIST ALEXANDER GJPI 62 25%ILE

SISTER(S):

HIGHLAND MURMUR L DELORES {6} 83%
 3-01 305 2 17840 5.2 936 3.9 690 104DCR 2388C

NEXT DAM:

HIGHLAND LIEUTENANT M DELORES 82%
 2-04 305 2 20770 5.3 1107 3.6 742 104DCR 2565C
 SIRE: WOODSTOCK LLV LIEUTENANT-ET GJPI -4 6%ILE

4TH DAM:

HIGHLAND MARQUEE H DELORES 82%
 3-10 305 2 18060 5.0 903 3.7 665 103DCR 2300C

LOT 219 JX HIGHLAND DIXON PJ DELORES {5} USA 067743744

BORN 04/26/2018 P1
 FEMALE EFI 8.1% AMERICAN ID 3744 / 3744

PA 19M 18F 3P
 185CM\$ 179NM\$ 167FM\$
 2.5PL -0.3DPR -0.1CCR 0.6HCR 2.90SCS
 PA TYPE 1.4 JPI 37%R 59
 ST SR DF RA RW RL FA FU
 1.0 -0.1 0.7 L0.2 0.3 S0.3 S0.5 2.0
 RH RUW UC UD TP TL RTR RTS
 1.5 0.5 0.4 S2.3 C1.1 L0.0

SELLING OPEN

SIRE:
 HIGHLAND MATRIX DIXON
 USA 067463430 GT29K BBR 100 JH1F
 CDCB GPTA 04/01/2019 0%RIP
 76%R 153M 0.04% 16F 17%ILE
 76%R -0.01% 4P 158CM\$ 157NM\$ 156FM\$ 123GM\$
 2.4PL 1.1LIV -0.4DPR 0.4CCR 1.2HCR 2.91SCS
 AJCA 04/01/2019 ODAUS
 GPTAT 77%R 0.8 GJUI 12.5 GJPI 73%R 53
 DAM:
 JX HIGHLAND PROP JOE S DELORES {4}
 USA 067463473 GT BBR 100 JH1F
 DHIA HERD # 11-23-0092 CONTROL # 3473
 2-00 278 2 13560 4.9 662 3.5 468 102DCR 1617C
 305 2X ME AVG 1L 18492M 910F 652P 2254C
 2-03 84%
 ST SR DF RA RW RL FA FU RH RUW UC UD TP TL RTR RTS
 35 23 31 26 38 22 32 39 42 38 28 39 27 22 33 34
 PPA -1305M -26F -28P / YD -1496M -44F -34P
 CDCB GPTA 04/01/2019 1RECS 79%R 55%ILE
 -115M 19F 2P 211CM\$ 200NM\$ 177FM\$ 171GM\$
 2.6PL -0.2LIV -0.1DPR -0.5CCR -0.1HCR 2.89SCS
 AJCA 04/01/2019 GPTAT 79%R 2.0 GJUI 33.2 GJPI 74%R 64

HIGHLAND FARMS BREEDER & OWNER
 CORNISH, ME
 207-625-3329

WILSONVIEW IRWIN MATRIX-ET
 USA 118367923 GT80K BBR 100 JH1F 203JE1424
 CDCB GPTA 04/01/2019 767DAUS 58HRDS 10%RIP
 98%R 155M 0.11% 30F 22%ILE
 98%R 0.05% 16P 208CM\$ 192NM\$ 156FM\$ 107GM\$
 1.5PL 0.4LIV -2.7DPR -1.9CCR 1.9HCR 3.11SCS
 AJCA 04/01/2019 421DAUS
 GPTAT 98%R 0.9 GJUI 16.0 GJPI 94%R 61
 HIGHLAND ACADEMY D DELORES 87%
 USA 067222753
 DHIA HERD # 11-23-0092 CONTROL # 2753
 3-11 302 2 22370 4.7 1054 3.1 696 104DCR 2401C
 4-11 305 2 23760 4.8 1140 3.4 816 104DCR 2819C
 6-03 305 2 23250 5.0 1154 3.3 770 104DCR 2659C
 7-04 305 2 24130 4.7 1146 3.2 770 103DCR 2657C
 305 2X ME AVG 6L 22068M 107F 725P 2504C
 PPA 2104M 82F 42P / YD 1663M 37F 25P
 CDCB PTA 04/01/2019 5RECS 61%R 55%ILE
 766M 12F 10P 186CM\$ 201NM\$ 239FM\$ 209GM\$
 3.2PL 1.1LIV 1.9DPR 1.9CCR 0.6HCR 2.74SCS
 AJCA 04/01/2019 PTAT 52%R 0.5 JUI 8.5 JPI 53%R 64

JX FARIA BROTHERS PROP JOE {3}-ET
 JE840003011609994 GT80K BBR 100 JH1F 1JE889
 CDCB GPTA 04/01/2019 5479DAUS 179HRDS 49%RIP
 99%R -32M 0.34% 66F 62%ILE
 99%R 0.10% 19P 467CM\$ 431NM\$ 355FM\$ 349GM\$
 2.9PL 0.7LIV -1.1DPR -1.6CCR 0.2HCR 2.82SCS
 AJCA 04/01/2019 389DAUS
 GPTAT 97%R 1.5 GJUI 21.0 GJPI 96%R 126

HIGHLAND SIDNEY PLUS DELORES 88%
 USA 067463219
 DHIA HERD # 11-23-0092 CONTROL # 3219
 1-11 283 2 14450 4.8 699 3.1 454 103DCR 1566C
 2-10 292 2 14750 4.5 661 3.2 473 104DCR 1632C
 305 2X ME AVG 2L 18554M 867F 592P 2045C
 PPA -532M -39F -37P / YD -403M -34F -33P
 CDCB PTA 04/01/2019 2RECS 54%R 28%ILE
 205M 5F 1P 91CM\$ 99NM\$ 116FM\$ 85GM\$
 2.0PL -1.9LIV -0.2DPR -0.5CCR -0.4HCR 2.97SCS
 AJCA 04/01/2019 PTAT 48%R 1.9 JUI 27.2 JPI 46%R 35
 SIRE: HIGHLAND MEDALIST SIDNEY GJPI 107 45%ILE

SISTER(S):
 HIGHLAND AREK PLUS DELORES 86%
 2-10 305 2 19020 5.3 1017 3.6 690 103DCR 2386C

NEXT DAM:
 HIGHLAND PLUS ACTION DELORES {6} 83%
 1-11 298 2 14860 5.5 814 3.5 516 103DCR 1783C
 SIRE: SWEETIE PLUS IATOLAS BOLD {5} GJPI 79 25%ILE

4TH DAM:
 HIGHLAND ACTION A DELORES 91%
 3-11 265 2 15250 5.5 838 3.4 522 103DCR 1803C

LOT 220 HIGHLAND TAD A DELORES USA 067743750

BORN 05/24/2018 P6
 FEMALE EFI 7.6% AMERICAN ID 3750 / 3750

PA 432M 38F 30P
 373CM\$ 345NM\$ 285FM\$
 2.9PL 1.4DPR 1.7CCR 1.6HCR 3.00SCS
 PA TYPE 0.4 JPI 31%R 110
 ST SR DF RA RW RL FA FU
 0.8 0.5 0.4 L0.6 0.4 S0.6 L0.1 0.5
 RH RUW UC UD TP TL RTR RTS
 -0.1 0.1 0.3 S0.3 C0.4 S0.3

SELLING OPEN

SIRE:

CAL-MART PILGRIM TAD
 USA 067294424 GT99K BBR 100 JH1F 1JE944
 CDCB GPTA 04/01/2019 26DAUS 9HRDS 100%RIP
 86%R 812M 0.09% 58F 88%ILE
 87%R 0.10% 49P 570CM\$ 530NM\$ 443FM\$ 496GM\$
 3.8PL 2.9LIV 1.5DPR 2.3CCR 3.0HCR 3.00SCS
 AJCA 04/01/2019 7DAUS
 GPTAT 80%R 0.6 GJUI 5.6 GJPI 80%R 166

DAM:

HIGHLAND AJAX S DELORES
 USA 067463487
 DHIA HERD # 11-23-0092 CONTROL # 3487
 1-11 278 2 13710 5.6 761 3.8 516 102DCR 1785C
 305 2X ME AVG 1L 19091M 1068F 733P 2537C
 2-01 82%
 ST SR DF RA RW RL FA FU RH RUW UC UD TP TL RTR RTS
 27 28 36 25 29 29 29 32 37 29 25 34 24 18 34 24
 PPA -613M 37F 14P / YD -906M 37F 8P
 CDCB PTA 04/01/2019 1RECS 50%R 43%ILE
 52M 17F 11P 176CM\$ 160NM\$ 127FM\$ 163GM\$
 2.0PL 0.0LIV 1.2DPR 1.0CCR 0.2HCR 3.00SCS
 AJCA 04/01/2019 PTAT 44%R 0.2 JUI 3.0 JPI 42%R 53

HIGHLAND FARMS
 CORNISH, ME
 207-625-3329

BREEDER & OWNER

CAL-MART MEDALIST PILGRIM

USA 118113935 GT50K BBR 100 JH1F 29JE3860
 CDCB GPTA 04/01/2019 938DAUS 165HRDS 16%RIP
 99%R 1026M -0.06% 37F 76%ILE
 99%R 0.01% 38P 490CM\$ 476NM\$ 448FM\$ 464GM\$
 4.9PL 4.0LIV 2.4DPR 3.8CCR 2.5HCR 2.91SCS
 AJCA 04/01/2019 383DAUS
 GPTAT 98%R 1.1 GJUI 14.7 GJPI 96%R 152

CAL-MART DIMENSION TONIA 6693

USA 067246693 GT8K BBR 100 JH1F 85%
 TATTOO / 6693
 DHIA HERD # 92-23-0426 CONTROL # 6693
 1-08 305 2 16830 5.4 911 4.1 691 97DCR 2393C
 2-08 286 2 18110 5.6 1009 4.2 757 97DCR 2622C
 305 2X ME AVG 3L 20814M 1120F 839P 2906C
 PPA 2192M 192F 161P / YD 1140M 122F 110P
 CDCB GPTA 04/01/2019 3RECS 82%R 94%ILE
 587M 50F 45P 420CM\$ 376NM\$ 280FM\$ 293GM\$
 1.9PL -0.1LIV -1.7DPR -1.4CCR 2.6HCR 3.01SCS
 AJCA 04/01/2019 GPTAT 80%R 0.5 GJUI 6.0 GJPI 77%R 122

SHOT OF NAT DMNCN AJAX-ET

USA 118066439 GT80K BBR 100 JH1F 1JE838
 CDCB GPTA 04/01/2019 688DAUS 78HRDS 5%RIP
 98%R 611M 0.01% 31F 29%ILE
 98%R 0.01% 23P 272CM\$ 266NM\$ 252FM\$ 235GM\$
 3.0PL 0.8LIV 0.4DPR 0.9CCR 1.8HCR 3.07SCS
 AJCA 04/01/2019 146DAUS
 GPTAT 94%R 0.0 GJUI 3.0 GJPI 95%R 75

HIGHLAND SUMNER R DELORES

USA 067463115
 DHIA HERD # 11-23-0092 CONTROL # 3115
 1-11 271 2 13470 5.0 677 3.7 500 103DCR 1729C
 2-10 296 2 16370 5.3 866 3.8 616 104DCR 2131C
 3-10 282 2 16860 5.3 902 3.7 629 103DCR 2176C
 4-09 305 2 19970 5.1 1028 3.8 761 102DCR 2633C
 305 2X ME AVG 4L 19951M 1039F 746P 2582C
 PPA -116M 21F 33P / YD -328M 3F 14P
 CDCB PTA 04/01/2019 4RECS 57%R 14%ILE
 -225M -2F 2P 23CM\$ 8NM\$ -25FM\$ 4GM\$
 1.0PL -0.8LIV 0.2DPR 0.1CCR -1.4HCR 2.94SCS
 AJCA 04/01/2019 PTAT 48%R -0.2 JUI -2.9 JPI 45%R 11
 SIRE: HIGHLAND ACE SUMNER GJPI 31 14%ILE

NEXT DAM:

HIGHLAND REFUGEE M DELORES 85%
 3-03 305 2 14340 5.6 807 3.8 543 104DCR 1879C
 SIRE: HIGHLAND LESTER REFUGEE-ET JPI -85 0%ILE

4TH DAM:

HIGHLAND MAXIMUS H DELORES 67%
 1-11 236 2 8770 6.5 572 4.1 357 102DCR 1236C

LOT 221 JX HIGHLAND LUMINARY V BAILEY {6} USA 067743751

BORN 05/26/2018 P2
 FEMALE EFI 8.1% AMERICAN ID 3751 / 3751

PA 1053M 11F 24P
 220CM\$ 230NM\$ 253FM\$
 3.8PL -0.9DPR 0.1CCR 0.7HCR 2.88SCS
 PA TYPE 0.5 JPI 30%R 72
 ST SR DF RA RW RL FA FU
 -0.6 -0.4 0.3 H0.5 -0.2 P0.4 S0.2 1.1
 RH RUW UC UD TP TL RTR RTS
 0.5 0.3 0.1 S1.3 W0.2 L0.3

SELLING OPEN

SIRE:

JX FOREST GLEN LUMINARY {5}
 USA 067650025 GT99K BBR 100 JH1F 29JE4056
 CDCB GPTA 04/01/2019 0%RIP
 76%R 1628M -0.17% 40F 67%ILE
 77%R -0.04% 50P 456CM\$ 452NM\$ 446FM\$ 366GM\$
 4.2PL 0.0LIV -1.5DPR 0.1CCR 2.0HCR 2.92SCS
 AJCA 04/01/2019 ODAUS
 GPTAT 78%R 1.2 GJUI 16.8 GJPI 73%R 143

DAM:

HIGHLAND VINCE E BAILEY
 USA 067463057
 DHIA HERD # 11-23-0092 CONTROL # 3057
 2-00 299 2 16190 4.5 722 3.1 506 103DCR 1746C
 3-00 305 2 17280 4.4 752 3.2 559 104DCR 1930C
 4-00 305 2 20440 4.3 882 3.2 650 104DCR 2243C
 5-02 291 2 22570 4.6 1036 3.2 723 102DCR 2495C
 305 2X ME AVG 4L 21068M 936F 674P 2325C
 2-04 81% 3-06 81% 4-09 82%
 ST SR DF RA RW RL FA FU RH RUW UC UD TP TL RTR RTS
 34 29 29 27 35 29 26 31 35 26 31 23 32 21 30 42
 PPA 1209M -29F 3P / YD 1031M -34F -2P
 CDCB PTA 04/01/2019 4RECS 58%R 14%ILE
 478M -18F -2P -16CM\$ 7NM\$ 59FM\$ -22GM\$
 3.3PL 1.2LIV -0.2DPR 0.0CCR -0.7HCR 2.84SCS
 AJCA 04/01/2019 PTAT 49%R -0.3 JUI 2.5 JPI 47%R 1

HIGHLAND FARMS
 CORNISH, ME
 207-625-3329

BREEDER & OWNER

JX SCHULTZ VOLCANO HARRIS {4}

USA 118157731 GT80K BBR 100 JH1F 29JE3866
 CDCB GPTA 04/01/2019 6143DAUS 236HRDS 18%RIP
 99%R 2045M -0.08% 80F 85%ILE
 99%R 0.03% 80P 541CM\$ 509NM\$ 441FM\$ 335GM\$
 0.9PL -5.2LIV -5.9DPR -4.1CCR 1.3HCR 2.92SCS

AJCA 04/01/2019 1632DAUS

GPTAT 99%R 1.0 GJUI 5.6 GJPI 99%R 163

FOREST GLEN PHAROAH LUCY

USA 067527476 GT8K BBR 100 JH1C 88%
 DHIA HERD # 92-20-0074 CONTROL # 7476
 2-10 300 2 17920 4.2 748 3.2 582 97DCR 2000C
 3-10 305 2 19720 4.5 893 3.5 694 98DCR 2389C
 305 2X ME AVG 2L 20662M 882F 691P 2366C
 PPA 2466M 20F 61P / YD 2123M 16F 51P
 CDCB GPTA 04/01/2019 3RECS 82%R 87%ILE
 1196M 13F 29P 316CM\$ 326NM\$ 351FM\$ 308GM\$
 4.7PL 1.5LIV 1.1DPR 1.9CCR 2.4HCR 3.01SCS
 AJCA 04/01/2019 GPTAT 80%R 1.5 GJUI 20.2 GJPI 76%R 106

D&E HEADLINE VINCE-ET

USA 067176223 GT50K BBR 100 JH1F 7JE1142
 CDCB GPTA 04/01/2019 91DAUS 45HRDS 5%RIP
 94%R 789M -0.15% 7F 23%ILE
 94%R -0.05% 19P 209CM\$ 215NM\$ 231FM\$ 147GM\$
 4.7PL 2.4LIV -0.6DPR -0.5CCR -0.7HCR 2.98SCS

AJCA 04/01/2019 57DAUS

GPTAT 90%R 0.4 GJUI 5.4 GJPI 89%R 57

HIGHLAND ECHO E BAILEY

USA 067102063 80%
 DHIA HERD # 11-23-0092 CONTROL # 2063
 2-00 297 2 13660 5.0 685 3.2 440 103DCR 1519C
 2-11 275 2 16780 4.1 680 3.1 520 104DCR 1794C
 3-10 291 2 19320 4.6 882 3.2 619 104DCR 2136C
 4-10 305 2 20440 4.1 829 3.0 609 104DCR 2099C
 6-01 305 2 20070 4.2 836 3.1 632 104DCR 2181C
 305 2X ME AVG 5L 20847M 895F 642P 2214C
 PPA 890M -47F -25P / YD 549M -51F -30P
 CDCB PTA 04/01/2019 5RECS 61%R 4%ILE
 211M -28F -16P -204CM\$ -173NM\$ -102FM\$ -158GM\$
 0.2PL -0.1LIV 0.2DPR 0.1CCR -0.6HCR 2.76SCS
 AJCA 04/01/2019 PTAT 49%R -1.2 JUI -11.5 JPI 48%R -52
 SIRE: HIGHLAND TOPKICK ECHO GJPI -69 3%ILE

SISTER(S):

HIGHLAND LETTERMAN E BAILEY 87%
 3-04 275 2 20920 4.5 938 2.9 614 103DCR 2116C

NEXT DAM:

HIGHLAND ELI H BAILEY 68%
 3-00 305 2 20020 4.2 834 3.0 607 103DCR 2093C
 SIRE: HIGHLAND ALL AMERICAN ELI JPI -54 4%ILE

4TH DAM:

HIGHLAND HENERY S BAILEY 78%
 4-06 305 2 23460 4.4 1028 3.3 780 98DCR 2694C

LOT 222 JX HIGHLAND CRUSIER P. ALETTA {5} USA 067743754

BORN 06/13/2018 P7
 FEMALE EFI 7.9% AMERICAN ID 3754 / 3754

PA 1001M 60F 41P
 419CM\$ 402NM\$ 366FM\$
 1.8PL -0.3DPR -0.1CCR 0.1HCR 3.03SCS
 PA TYPE 1.4 JPI 35%R 119
 ST SR DF RA RW RL FA FU
 1.5 0.4 1.0 L0.7 0.6 P0.2 S0.6 0.6
 RH RUW UC UD TP TL RTR RTS
 1.2 1.1 0.2 S0.5 C1.1 L0.2

SELLING OPEN

SIRE:

JX AHLEM BADGER CRUISER {4}-ET
 USA 074067453 GT99K BBR 100 JH1F 1JE934
 CDCB GPTA 04/01/2019 336DAUS 37HRDS 97%RIP
 96%R 1120M 0.14% 83F 98%ILE
 96%R 0.03% 46P 614CM\$ 593NM\$ 550FM\$ 531GM\$
 3.9PL 0.8LIV 0.4DPR 1.1CCR 2.4HCR 3.00SCS
 AJCA 04/01/2019 42DAUS
 GPTAT 86%R 1.2 GJUI 5.6 GJPI 89%R 166

DAM:

HIGHLAND PLUS I ALETTA {6}
 USA 067463038
 DHIA HERD # 11-23-0092 CONTROL # 3038
 1-11 292 2 18100 4.7 856 3.3 603 103DCR 2082C
 2-11 305 2 21930 4.7 1020 3.4 755 104DCR 2609C
 4-01 305 2 22840 4.6 1055 3.5 791 104DCR 2733C
 305 2X ME AVG 3L 23612M 1102F 810P 2800C
 2-05 82% 3-07 88% 4-03 90%
 ST SR DF RA RW RL FA FU RH RUW UC UD TP TL RTR RTS
 46 33 39 22 35 31 29 32 47 42 33 18 35 18 45 32
 PPA 2777M 108F 101P / YD 2420M 93F 91P
 CDCB PTA 04/01/2019 3RECS 58%R 58%ILE
 882M 36F 35P 223CM\$ 210NM\$ 182FM\$ 183GM\$
 -0.3PL -5.8LIV -1.0DPR -1.3CCR -2.2HCR 3.05SCS
 AJCA 04/01/2019 PTAT 51%R 1.6 JUI 12.0 JPI 50%R 71

HIGHLAND FARMS BREEDER & OWNER
 CORNISH, ME
 207-625-3329

JX FARIA BROTHERS BADGER {3}
 JE840003011199089 GT50K BBR 91 JH1F 1JE862
 CDCB GPTA 04/01/2019 5827DAUS 181HRDS 22%RIP
 99%R 1000M -0.07% 33F 27%ILE
 99%R -0.03% 29P 243CM\$ 240NM\$ 238FM\$ 141GM\$
 2.2PL 0.1LIV -2.6DPR -2.6CCR 3.5HCR 2.81SCS
 AJCA 04/01/2019 472DAUS
 GPTAT 97%R -0.1 GJUI -1.1 GJPI 99%R 70
 AHLEM RENEGADE CAROL 38649-ET 91%
 USA 070951141 GT8K BBR 100 JH1C
 TATTOO / L8649
 DHIA HERD # 93-24-0224 CONTROL # 38649
 1-09 305 2 15840 5.7 896 3.9 619 97DCR 2142C
 2-11 305 3 20820 5.8 1207 3.9 804 96DCR 2782C
 4-03 305 3 22610 5.5 1240 3.8 870 93DCR 3011C
 5-05 305 3 21480 5.7 1227 3.9 831 93DCR 2876C
 305 2X ME AVG 4L 20387M 1162F 800P 2768C
 PPA 535M 245F 67P / YD 29M 154F 40P
 CDCB GPTA 04/01/2019 4RECS 89%R 98%ILE
 -9M 60F 17P 467CM\$ 441NM\$ 382FM\$ 418GM\$
 3.7PL 0.7LIV 1.2DPR 2.0CCR 0.2HCR 3.09SCS
 AJCA 04/01/2019 GPTAT 84%R 1.9 GJUI 24.8 GJPI 82%R 128

SWEETIE PLUS IATOLAS BOLD {5}
 USA 067129272 GT50K BBR 100 JH1F 1JE711
 CDCB GPTA 04/01/2019 11197DAUS 939HRDS 4%RIP
 99%R 1450M -0.07% 53F 25%ILE
 99%R -0.02% 48P 236CM\$ 230NM\$ 216FM\$ 192GM\$
 -1.5PL -10.LIV -1.8DPR -2.3CCR -4.2HCR 3.06SCS
 AJCA 04/01/2019 5810DAUS
 GPTAT 99%R 1.7 GJUI 11.3 GJPI 99%R 79

HIGHLAND IATOLA M ALETTA 83%
 USA 067222640
 DHIA HERD # 11-23-0092 CONTROL # 2640
 1-11 304 2 15610 4.6 721 3.4 523 104DCR 1806C
 3-11 305 2 16870 5.5 932 3.8 635 104DCR 2197C
 5-02 275 2 15100 5.0 752 3.5 529 104DCR 1828C
 305 2X ME AVG 3L 17371M 875F 620P 2143C
 PPA -979M -26F -16P / YD -211M 16F 9P
 CDCB PTA 04/01/2019 4RECS 63%R 25%ILE
 -80M 8F 5P 98CM\$ 83NM\$ 52FM\$ 71GM\$
 0.9PL -1.3LIV -0.2DPR -0.4CCR 0.0HCR 2.85SCS
 AJCA 04/01/2019 PTAT 54%R 0.7 JUI 6.7 JPI 54%R 32
 SIRE: SC GOLD DUST PARAMOUNT IATOLA-ET GJPI 21 12%ILE

NEXT DAM:
 HIGHLAND MOR JACE ALETTA 83%
 3-10 298 2 20010 5.2 1035 3.9 781 103DCR 2703C
 SIRE: WILSONVIEW KHAN MORGAN-ET GJPI -4 6%ILE

4TH DAM:
 HIGHLAND JACE G ALETTA 82%
 5-10 288 2 17470 5.4 951 3.8 672 104DCR 2325C

LOT 223 JX HIGHLAND LEMONHEAD B REFUGEE {5} USA 067743758

BORN 06/22/2018 P5
 FEMALE EFI 8.4% AMERICAN ID 3758 / 3758

PA 323M 36F 23P
 357CM\$ 332NM\$ 279FM\$
 3.8PL 0.1DPR 1.1CCR 2.0HCR 2.82SCS
 PA TYPE 1.0 JPI 36%R 105
 ST SR DF RA RW RL FA FU
 1.7 -0.1 0.3 L1.3 0.4 S0.2 S0.5 0.5
 RH RUW UC UD TP TL RTR RTS
 0.2 -0.4 0.5 S1.3 C0.6 L0.8

SELLING OPEN

SIRE:
 STEINHAUERS SAMSON LEMONHEAD
 USA 118662185 GT80K BBR 100 JH1F 14JE670
 CDCB GPTA 04/01/2019 3233DAUS 393HRDS 51%RIP
 99%R 141M 0.21% 49F 57%ILE
 99%R 0.09% 23P 451CM\$ 416NM\$ 342FM\$ 372GM\$
 4.4PL -0.3LIV 0.2DPR 1.9CCR 2.2HCR 2.77SCS
 AJCA 04/01/2019 1423DAUS
 GPTAT 99%R 1.8 GJUI 23.8 GJPI 95%R 133

DAM:
 JX HIGHLAND BADGER G REFUGEE {4}
 USA 067463348
 DHIA HERD # 11-23-0092 CONTROL # 3348
 2-01 305 2 16610 4.7 779 3.6 593 104DCR 2050C
 305 2X ME AVG 1L 21422M 999F 769P 2659C
 2-07 80% 3-03 81%
 ST SR DF RA RW RL FA FU RH RUW UC UD TP TL RTR RTS
 34 24 35 26 35 27 28 30 35 27 33 19 22 32 33 35
 PPA 1832M 72F 87P / YD 1637M 68F 75P
 CDCB PTA 04/01/2019 2RECS 56%R 69%ILE
 504M 23F 23P 262CM\$ 247NM\$ 215FM\$ 206GM\$
 3.2PL 1.0LIV 0.0DPR 0.3CCR 1.8HCR 2.87SCS
 AJCA 04/01/2019 PTAT 49%R 0.1 JUI -5.8 JPI 48%R 77

SISTER(S):
 HIGHLAND AXIS G REFUGEE
 SELLING AS LOT 210

HIGHLAND FARMS
 CORNISH, ME
 207-625-3329

BREEDER & OWNER

DP VALENTINO SAMSON
 USA 067106977 GT50K BBR 100 JH1F 14JE576
 CDCB GPTA 04/01/2019 818DAUS 266HRDS 6%RIP
 99%R 774M 0.00% 36F 41%ILE
 99%R 0.00% 28P 330CM\$ 319NM\$ 297FM\$ 187GM\$
 2.8PL 1.4LIV -3.7DPR -2.5CCR 0.2HCR 2.84SCS
 AJCA 04/01/2019 618DAUS
 GPTAT 99%R 2.2 GJUI 23.4 GJPI 97%R 95

STEINHAUERS RENEGADE LEMONPIE-ET 88%
 USA 117255575 GT3K BBR 100 JH1F
 TATTOO S603 / S603
 DHIA HERD # 35-59-1096 CONTROL # 603
 2-00 305 2 14420 4.9 705 4.0 572 97DCR 1923C
 3-00 305 2 15690 5.0 785 4.0 635 98DCR 2139C
 305 2X ME AVG 3L 16501M 810F 621P 2089C
 PPA -185M 49F 13P / YD -205M 40F 12P
 CDCB GPTA 04/01/2019 3RECS 86%R 64%ILE
 54M 29F 15P 252CM\$ 231NM\$ 185FM\$ 236GM\$
 1.9PL -1.7LIV 1.0DPR 1.5CCR 0.9HCR 3.02SCS
 AJCA 04/01/2019 GPTAT 83%R 1.4 GJUI 13.7 GJPI 80%R 75

JX FARIA BROTHERS BADGER {3}
 JE840003011199089 GT50K BBR 91 JH1F 1JE862
 CDCB GPTA 04/01/2019 5827DAUS 181HRDS 22%RIP
 99%R 1000M -0.07% 33F 27%ILE
 99%R -0.03% 29P 243CM\$ 240NM\$ 238FM\$ 141GM\$
 2.2PL 0.1LIV -2.6DPR -2.6CCR 3.5HCR 2.81SCS
 AJCA 04/01/2019 472DAUS
 GPTAT 97%R -0.1 GJUI -1.1 GJPI 99%R 70

HIGHLAND GOBBLER D REFUGEE 85%
 USA 067222952
 DHIA HERD # 11-23-0092 CONTROL # 2952
 1-11 285 2 13840 5.3 740 3.7 512 104DCR 1771C
 2-11 278 2 14360 5.1 735 3.8 550 104DCR 1903C
 3-10 280 2 16620 5.4 897 3.8 629 104DCR 2176C
 4-10 282 2 18460 5.2 956 3.7 689 104DCR 2383C
 5-09 305 2 18980 5.7 1091 3.8 713 103DCR 2467C
 305 2X ME AVG 5L 18642M 1004F 702P 2429C
 PPA -477M 39F 26P / YD -410M 14F 11P
 CDCB PTA 04/01/2019 5RECS 62%R 32%ILE
 -190M 3F 4P 133CM\$ 118NM\$ 84FM\$ 133GM\$
 2.4PL 1.9LIV 1.7DPR 2.1CCR 0.1HCR 3.02SCS
 AJCA 04/01/2019 PTAT 52%R 0.3 JUI -1.2 JPI 53%R 36
 SIRE: SHENANDOAH ACE GOBBLER-ET GJPI -5 5%ILE

SISTER(S):
 HIGHLAND AHLEM D REFUGEE 84%
 4-04 305 2 23630 5.0 1190 3.6 861 104DCR 2977C
 HIGHLAND BRAVEHEART I REFUGEE 84%
 3-01 305 2 21040 4.8 1014 3.4 709 103DCR 2449C

NEXT DAM:
 HIGHLAND IMPULS B REFUGEE 88%
 3-03 305 2 20310 5.7 1162 3.8 778 104DCR 2692C
 SIRE: ISDK Q IMPULS GJPI 72 25%ILE

4TH DAM:
 HIGHLAND BOLD A REFUGEE 87%
 5-00 305 2 21850 5.0 1093 3.4 740 104DCR 2556C

LOT 224 HIGHLAND COMANCHE T CANDY USA 067743762

BORN 07/05/2018 P5
 FEMALE EFI 7.7% AMERICAN ID 3762 / 3762

PA 963M 48F 33P
 357CM\$ 350NM\$ 335FM\$
 2.9PL -1.6DPR -1.2CCR 1.8HCR 3.00SCS
 PA TYPE 1.4 JPI 35%R 102
 ST SR DF RA RW RL FA FU
 1.3 0.7 1.4 L0.9 0.4 P0.2 S0.6 0.9
 RH RUW UC UD TP TL RTR RTS
 1.0 0.8 0.2 S1.1 C0.6 S0.4

SELLING OPEN

SIRE:

AHLEM AXIS COMANCHE-ET
 USA 073409554 GT99K BBR 100 JH1F 1JE928
 CDCB GPTA 04/01/2019 452DAUS 51HRDS 91%RIP
 97%R 1609M -0.07% 61F 88%ILE
 97%R -0.03% 51P 538CM\$ 529NM\$ 513FM\$ 446GM\$
 4.3PL -0.5LIV -1.0DPR 0.3CCR 4.3HCR 2.79SCS
 AJCA 04/01/2019 67DAUS
 GPTAT 90%R 1.8 GJUI 10.7 GJPI 90%R 161

DAM:

HIGHLAND TOPEKA A CANDY
 USA 067463063

DHIA HERD # 11-23-0092 CONTROL # 3063
 2-00 293 2 15830 5.3 836 3.5 557 103DCR 1925C
 3-00 305 2 17160 5.7 972 3.6 611 104DCR 2112C
 4-03 305 2 21090 5.5 1162 3.6 756 104DCR 2614C
 5-03 257 2 14020 5.4 755 3.9 543 101DCR 1879C
 305 2X ME AVG 4L 19537M 1070F 710P 2454C

2-03 85% 3-06 87%
 ST SR DF RA RW RL FA FU RH RUW UC UD TP TL RTR RTS
 32 35 39 22 35 25 32 26 35 39 32 26 32 24 35 32

PPA 417M 81F 34P / YD 437M 66F 27P
 CDCB PTA 04/01/2019 4RECS 59%R 46%ILE
 316M 34F 15P 175CM\$ 170NM\$ 157FM\$ 102GM\$
 1.4PL -2.7LIV -2.1DPR -2.6CCR -0.7HCR 3.20SCS
 AJCA 04/01/2019 PTAT 51%R 1.0 JUI 13.7 JPI 51%R 42

SISTER(S):

HIGHLAND SHANE A CANDY 80%
 5-03 305 2 23850 4.5 1063 3.2 762 104DCR 2630C

HIGHLAND FARMS BREEDER & OWNER
 CORNISH, ME
 207-625-3329

SUGAR GROVE VALENTINO AXIS
 USA 067072875 GT50K BBR 100 JH1F 7JE1274
 CDCB GPTA 04/01/2019 1977DAUS 269HRDS 10%RIP
 99%R 1801M -0.23% 35F 53%ILE
 99%R -0.04% 56P 396CM\$ 389NM\$ 377FM\$ 192GM\$
 3.5PL 1.5LIV -5.8DPR -5.2CCR 1.2HCR 2.85SCS
 AJCA 04/01/2019 906DAUS
 GPTAT 99%R 2.0 GJUI 12.1 GJPI 97%R 116

AHLEM LEGAL CHARM 35462 88%
 USA 069042668 GT3K BBR 100 JH1F
 TATTOO / L5462
 DHIA HERD # 93-24-0224 CONTROL # 35462
 1-09 305 2 16420 5.0 816 3.6 596 98DCR 2061C
 3-00 305 3 22490 5.3 1193 3.7 833 96DCR 2881C
 305 2X ME AVG 2L 23060M 1161F 841P 2908C
 PPA 1544M 116F 49P / YD 1296M 95F 40P
 CDCB GPTA 04/01/2019 2RECS 88%R 87%ILE
 567M 44F 23P 334CM\$ 323NM\$ 299FM\$ 302GM\$
 2.4PL -2.1LIV 0.3DPR 0.8CCR 1.9HCR 2.93SCS
 AJCA 04/01/2019 GPTAT 83%R 1.4 GJUI 16.2 GJPI 80%R 102

HEARTLAND MERCHANT TOPEKA-ET

USA 067332021 GT50K BBR 100 JH1F 7JE1169
 CDCB GPTA 04/01/2019 11430DAUS 1235HRDS 11%RIP
 99%R 400M 0.14% 47F 17%ILE
 99%R 0.04% 22P 152CM\$ 141NM\$ 114FM\$ 24GM\$
 -0.2PL -6.5LIV -4.9DPR -5.3CCR -0.9HCR 3.26SCS
 AJCA 04/01/2019 4320DAUS
 GPTAT 99%R 1.9 GJUI 22.3 GJPI 99%R 36

HIGHLAND ARTIST V CANDY

USA 067132446 82%
 DHIA HERD # 11-23-0092 CONTROL # 2446
 1-11 305 2 16430 5.0 829 3.3 544 104DCR 1878C
 3-06 305 2 21470 4.8 1020 3.2 681 104DCR 2350C
 5-06 291 2 21380 4.8 1025 3.4 724 104DCR 2501C
 6-06 198 2 12350 4.7 578 3.5 436 100DCR 1507C
 305 2X ME AVG 4L 20154M 978F 679P 2346C
 PPA 2088M 68F 39P / YD 1280M 46F 24P
 CDCB PTA 04/01/2019 5RECS 65%R 42%ILE
 465M 19F 9P 150CM\$ 156NM\$ 172FM\$ 135GM\$
 2.3PL 1.1LIV 0.6DPR 0.4CCR -1.3HCR 2.94SCS
 AJCA 04/01/2019 PTAT 55%R -0.6 JUI -10.8 JPI 55%R 32
 SIRE: ISDK JAS ARTIST GJPI 51 22%ILE

SISTER(S):

HIGHLAND JEWELER V CANDY 85%
 1-11 305 3 20120 4.9 978 3.5 712 93DCR 2461C
 HIGHLAND PLUS V CANDY {6} 82%
 3-10 305 2 21930 5.8 1272 3.8 839 100DCR 2903C

NEXT DAM:

HIGHLAND VIGOR L CANDY 80%
 6-00 305 2 20340 4.7 947 3.5 720 104DCR 2489C
 SIRE: VISIONS GENETIC VIGOR-ET GJPI -85 3%ILE

4TH DAM:

HIGHLAND LEMVIG B CANDY 83%
 4-04 305 2 19760 5.3 1049 3.6 711 99DCR 2458C

LOT 225 HIGHLAND LEMONHEAD M SARA {6} USA 067743764

BORN 07/09/2018 P4
 FEMALE EFI 8.5% AMERICAN ID 3764 / 3764

PA -22M 33F 14P
 320CM\$ 294NM\$ 238FM\$
 3.4PL 0.3DPR 1.1CCR 1.2HCR 2.83SCS
 PA TYPE 1.1 JPI 36%R 93
 ST SR DF RA RW RL FA FU
 1.6 0.2 0.0 L0.4 0.9 P0.3 S0.7 1.6
 RH RUW UC UD TP TL RTR RTS
 0.4 0.1 0.1 S2.1 C1.1 L0.1

SELLING OPEN

SIRE:

STEINHAUERS SAMSON LEMONHEAD
 USA 118662185 GT80K BBR 100 JH1F 14JE670
 CDCB GPTA 04/01/2019 3233DAUS 393HRDS 51%RIP
 99%R 141M 0.21% 49F 57%ILE
 99%R 0.09% 23P 451CM\$ 416NM\$ 342FM\$ 372GM\$
 4.4PL -0.3LIV 0.2DPR 1.9CCR 2.2HCR 2.77SCS
 AJCA 04/01/2019 1423DAUS
 GPTAT 99%R 1.8 GJUI 23.8 GJPI 95%R 133

DAM:

HIGHLAND MADDEN G SARA {5}
 USA 067463380
 DHIA HERD # 11-23-0092 CONTROL # 3380
 1-10 305 2 13090 5.9 776 3.7 483 104DCR 1670C
 305 2X ME AVG 1L 17673M 1042F 655P 2265C
 2-04 77% 3-00 81%
 ST SR DF RA RW RL FA FU RH RUW UC UD TP TL RTR RTS
 42 29 24 25 38 27 28 38 35 39 27 33 25 19 26 25
 PPA -1039M 3F -13P / YD -1136M 8F -13P
 CDCB PTA 04/01/2019 2RECS 56%R 46%ILE
 -185M 16F 4P 189CM\$ 171NM\$ 134FM\$ 148GM\$
 2.4PL 1.8LIV 0.4DPR 0.2CCR 0.2HCR 2.89SCS
 AJCA 04/01/2019 PTAT 49%R 0.3 JUI 8.9 JPI 47%R 52

HIGHLAND FARMS BREEDER & OWNER
 CORNISH, ME
 207-625-3329

DP VALENTINO SAMSON

USA 067106977 GT50K BBR 100 JH1F 14JE576
 CDCB GPTA 04/01/2019 818DAUS 266HRDS 6%RIP
 99%R 774M 0.00% 36F 41%ILE
 99%R 0.00% 28P 330CM\$ 319NM\$ 297FM\$ 187GM\$
 2.8PL 1.4LIV -3.7DPR -2.5CCR 0.2HCR 2.84SCS
 AJCA 04/01/2019 618DAUS
 GPTAT 99%R 2.2 GJUI 23.4 GJPI 97%R 95

STEINHAUERS RENEGADE LEMONPIE-ET

USA 117255575 GT3K BBR 100 JH1F 88%
 TATTOO S603 / S603
 DHIA HERD # 35-59-1096 CONTROL # 603
 2-00 305 2 14420 4.9 705 4.0 572 97DCR 1923C
 3-00 305 2 15690 5.0 785 4.0 635 98DCR 2139C
 305 2X ME AVG 3L 16501M 810F 621P 2089C
 PPA -185M 49F 13P / YD -205M 40F 12P
 CDCB GPTA 04/01/2019 3RECS 86%R 64%ILE
 54M 29F 15P 252CM\$ 231NM\$ 185FM\$ 236GM\$
 1.9PL -1.7LIV 1.0DPR 1.5CCR 0.9HCR 3.02SCS
 AJCA 04/01/2019 GPTAT 83%R 1.4 GJUI 13.7 GJPI 80%R 75

VIDA BOA VALENTINO MADDEN {4}

USA 067415153 GT50K BBR 100 JH1F 1JE801
 CDCB GPTA 04/01/2019 3282DAUS 194HRDS 5%RIP
 99%R -124M 0.14% 21F 28%ILE
 99%R 0.06% 7P 280CM\$ 260NM\$ 219FM\$ 228GM\$
 4.2PL 3.2LIV 0.9DPR 0.7CCR 0.7HCR 2.89SCS
 AJCA 04/01/2019 389DAUS
 GPTAT 97%R 0.9 GJUI 7.2 GJPI 98%R 74

HIGHLAND GABE M SARA

USA 067222964
 DHIA HERD # 11-23-0092 CONTROL # 2964
 1-10 305 2 16070 4.8 774 3.6 579 104DCR 2002C
 3-00 278 2 20500 4.7 965 3.4 697 103DCR 2408C
 3-11 294 2 19870 4.6 909 3.4 678 104DCR 2342C
 4-10 305 2 23590 5.0 1172 3.5 825 104DCR 2851C
 305 2X ME AVG 5L 22783M 1115F 788P 2724C
 PPA 2134M 117F 82P / YD 749M 64F 37P
 CDCB PTA 04/01/2019 5RECS 56%R 43%ILE
 54M 20F 8P 172CM\$ 160NM\$ 135FM\$ 136GM\$
 1.4PL 0.2LIV -0.1DPR -0.3CCR -0.4HCR 2.92SCS
 AJCA 04/01/2019 PTAT 47%R 0.2 JUI 5.8 JPI 45%R 47
 SIRE: HIGHLAND DECIBEL GABE GJPI -10 9%ILE

SISTER(S):

HIGHLAND BRUNO M SARA 81%
 2-00 305 2 18790 5.6 1055 3.6 682 104DCR 2358C

NEXT DAM:

HIGHLAND MAGNIFICO S SARA 82%
 4-02 305 2 18100 5.4 985 3.7 669 104DCR 2314C
 SIRE: TJF/LEE LEXNTN MAGNIFICO-ET GJPI 51 17%ILE

4TH DAM:

HIGHLAND SUPERIOR V SARA 85%
 3-00 305 2 19430 5.4 1050 3.5 687 104DCR 2375C

LOT 226 HIGHLAND COMMANDER S SARA USA 067743766

BORN 07/13/2018 P5
 FEMALE EFI 8.2% AMERICAN ID 3766 / 3766

PA 615M 42F 30P
 347CM\$ 327NM\$ 284FM\$
 2.6PL -0.9DPR -0.5CCR 1.0HCR 2.90SCS
 PA TYPE 1.1 JPI 28%R 102
 ST SR DF RA RW RL FA FU
 0.5 -0.4 1.0 L0.7 -0.1 P0.1 S0.4 0.4
 RH RUW UC UD TP TL RTR RTS
 1.0 0.5 0.1 S0.6 W0.2 S0.1

SELLING OPEN

SIRE:
 CROSSWIND COMMANDER-ET
 JE840003134421668 GT99K BBR 100 JH1F 7JE1587
 CDCB GPTA 04/01/2019 0%RIP
 75%R 597M 0.12% 53F 79%ILE
 76%R 0.08% 37P 515CM\$ 480NM\$ 405FM\$ 415GM\$
 4.5PL -0.2LIV -0.2DPR 0.2CCR 1.9HCR 2.77SCS
 AJCA 04/01/2019 ODAUS
 GPTAT 77%R 1.3 GJUI 7.9 GJPI 71%R 147

DAM:
 HIGHLAND SHELDON I SARA
 USA 067463383
 DHIA HERD # 11-23-0092 CONTROL # 3383
 1-10 305 2 15500 4.7 731 3.3 505 104DCR 1743C
 305 2X ME AVG 1L 21243M 988F 688P 2375C
 2-03 84% 2-11 84%
 ST SR DF RA RW RL FA FU RH RUW UC UD TP TL RTR RTS
 29 29 39 35 22 28 22 33 40 30 30 26 28 19 40 30
 PPA 1150M 51F 32P / YD 1080M 52F 39P
 CDCB PTA 04/01/2019 2RECS 50%R 46%ILE
 632M 30F 22P 178CM\$ 173NM\$ 163FM\$ 124GM\$
 0.6PL -2.3LIV -1.6DPR -1.1CCR 0.1HCR 3.02SCS
 AJCA 04/01/2019 PTAT 44%R 0.9 JUI 5.1 JPI 41%R 56

SISTER(S):
 JX HIGHLAND PROP JOE I SARA {4} 83%

HIGHLAND FARMS
 CORNISH, ME
 207-625-3329

BREEDER & OWNER

SHAN-MAR HILARIO CHISEL-ET
 USA 067108037 GT80K BBR 100 JH1F 7JE1375
 CDCB GPTA 04/01/2019 54DAUS 13HRDS 28%RIP
 91%R 315M 0.23% 62F 76%ILE
 92%R 0.10% 31P 513CM\$ 476NM\$ 397FM\$ 425GM\$
 3.8PL 0.3LIV 0.3DPR 0.6CCR 1.2HCR 2.89SCS
 AJCA 04/01/2019 43DAUS
 GPTAT 89%R 1.1 GJUI 10.4 GJPI 85%R 143

CROSSWIND AXIS 5787 {6}-ET
 JE840003014256471 GT13K BBR 100 JH1F
 CDCB GPTA 04/01/2019 ORECS 80%R 94%ILE
 1153M 39F 43P 392CM\$ 377NM\$ 344FM\$ 282GM\$
 3.0PL -1.2LIV -2.3DPR -1.7CCR 1.8HCR 2.91SCS
 AJCA 04/01/2019 GPTAT 79%R 2.0 GJUI 14.8 GJPI 75%R 119

HIGHLAND VOLCANO SHELDON
 USA 067463074 GT80K BBR 100 JH1F
 CDCB GPTA 04/01/2019 0%RIP
 82%R 1484M -0.18% 33F 27%ILE
 83%R -0.08% 36P 229CM\$ 240NM\$ 268FM\$ 157GM\$
 1.0PL -2.4LIV -2.7DPR -2.0CCR 0.5HCR 2.93SCS
 AJCA 04/01/2019 13DAUS
 GPTAT 81%R 1.0 GJUI 10.7 GJPI 77%R 77

HIGHLAND IATOLA S SARA 88%
 USA 067463142
 DHIA HERD # 11-23-0092 CONTROL # 3142
 1-10 305 2 14340 5.3 758 3.6 522 104DCR 1805C
 3-02 269 2 14350 5.4 775 3.6 521 103DCR 1801C
 4-01 303 2 16870 5.4 904 3.6 614 103DCR 2123C
 305 2X ME AVG 3L 17696M 932F 641P 2217C
 PPA -811M -3F -12P / YD -168M 36F 13P
 CDCB PTA 04/01/2019 4RECS 61%R 22%ILE
 -93M 17F 8P 81CM\$ 66NM\$ 31FM\$ 57GM\$
 0.1PL -2.1LIV -0.3DPR -0.2CCR -0.4HCR 3.11SCS
 AJCA 04/01/2019 PTAT 53%R 0.3 JUI 2.7 JPI 52%R 20
 SIRE: SC GOLD DUST PARAMOUNT IATOLA-ET GJPI 21 12%ILE

NEXT DAM:
 HIGHLAND STONE H SARA 75%
 4-02 305 2 20260 5.6 1132 3.6 739 104DCR 2556C
 SIRE: SR IMPULS STONE-ET GJPI 34 14%ILE

4TH DAM:
 HIGHLAND HANK V SARA 83%
 4-07 283 2 17190 5.2 895 3.7 640 104DCR 2214C

LOT 227 JX CRESCENT SAINT BETTY SUE {5} USA 067295978

BORN 05/13/2017 TATTOO / 978H P2
 FEMALE EFI 7.7%

CRESCENT FARM BREEDER & OWNER
 WALPOLE, NH
 603-756-4049

PA 345M 19F 25P
 169CM\$ 148NM\$ 103FM\$
 2.1PL 1.5DPR 2.6CCR 1.1HCR 2.99SCS
 PA TYPE 0.3 JPI 35%R 55
 ST SR DF RA RW RL FA FU
 0.3 -0.2 0.4 L0.2 0.0 P0.3 L0.1 -0.3
 RH RUW UC UD TP TL RTR RTS
 0.3 0.1 0.3 S0.4 W0.2 L0.7

ROWLEYS 11 VISIONARY CHILI-ET
 USA 118201001 GT80K BBR 100 JH1F 29JE3867
 CDCB GPTA 04/01/2019 3327DAUS 338HRDS 27%RIP
 99%R 664M 0.08% 47F 67%ILE
 99%R 0.09% 42P 491CM\$ 455NM\$ 377FM\$ 436GM\$
 4.3PL -0.8LIV 1.1DPR 3.1CCR 4.1HCR 2.99SCS
 AJCA 04/01/2019 1269DAUS
 GPTAT 99%R 1.3 GJUI 8.2 GJPI 97%R 150
 JX FARIA BROTHERS APPARITION COTA {3} 90%
 JE840003005623248 GT3K BBR 93 JH1F
 DHIA HERD # 74-97-4513 CONTROL # 507152
 1-10 305 2 17620 4.9 860 3.7 650 101DCR 2248C
 3-02 305 2 21490 5.4 1151 4.0 851 102DCR 2946C
 4-03 305 2 22260 5.2 1166 3.9 861 101DCR 2980C
 5-04 305 2 23660 5.6 1315 4.0 954 102DCR 3304C
 305 2X ME AVG 4L 23793M 1234F 920P 3184C
 PPA 2457M 158F 113P / YD 1506M 131F 88P
 CDCB GPTA 04/01/2019 4RECS 88%R 95%ILE
 592M 41F 32P 417CM\$ 391NM\$ 337FM\$ 344GM\$
 4.0PL 0.9LIV 0.5DPR 1.1CCR -0.7HCR 2.86SCS
 AJCA 04/01/2019 GPTAT 80%R 0.2 GJUI 7.5 GJPI 81%R 120

PASTURE BRED FROM: 07/23/2018 DUE AFTER: 04/28/2019 TO
 CRESCENT RISING TEMP DENALI
 USA 067295930
 CDCB GPTA 04/01/2019 0%RIP
 75%R 663M 0.05% 41F 46%ILE
 75%R 0.04% 32P 364CM\$ 347NM\$ 310FM\$ 301GM\$
 3.8PL -1.0LIV -0.2DPR 0.9CCR 2.6HCR 3.16SCS
 AJCA 04/01/2019 ODAUS
 GPTAT 76%R 1.1 GJUI 10.5 GJPI 71%R 104

SIRE:
 JX FARIA BROTHERS SAINT {4}-ET
 JE840003124526245 GT99K BBR 100 JH1F 7JE1477
 CDCB GPTA 04/01/2019 908DAUS 26HRDS 95%RIP
 98%R 483M 0.11% 45F 60%ILE
 98%R 0.08% 33P 454CM\$ 423NM\$ 356FM\$ 429GM\$
 3.7PL -0.2LIV 2.0DPR 4.1CCR 2.3HCR 2.95SCS
 AJCA 04/01/2019 26DAUS
 GPTAT 84%R 1.2 GJUI 9.3 GJPI 91%R 134

FOREST GLEN VD JADES JIMMIE-ET
 USA 112894928 GT50K BBR 100 JH1C 14JE408
 CDCB GPTA 04/01/2019 1568DAUS 300HRDS 5%RIP
 99%R 114M -0.15% -25F 5%ILE
 99%R 0.05% 14P -5CM\$ -22NM\$ -59FM\$ -12GM\$
 0.1PL -0.6LIV -0.1DPR 0.4CCR -0.6HCR 3.01SCS
 AJCA 04/01/2019 761DAUS
 GPTAT 99%R 0.7 GJUI 4.1 GJPI 98%R 20
 CRESCENT MILLNETT BOBBYJO 82%
 USA 113826764

DAM:
 CRESCENT JIMMIE BETTYJO
 USA 117007967
 TATTOO / 819H
 DHIA HERD # 12-11-0103 CONTROL # 819
 2-07 305 2 13520 4.5 615 3.8 509 97DCR 1691C
 3-09 243 2 11570 4.9 563 3.9 449 94DCR 1524C
 4-11 305 2 16260 5.1 827 3.8 619 98DCR 2142C
 6-03 305 2 20430 4.6 940 3.8 781 97DCR 2589C
 7-06 277 2 17500 4.5 792 3.8 661 96DCR 2185C
 305 2X ME AVG 6L 16965M 812F 649P 2190C
 1-11 82% 3-03 82%
 ST SR DF RA RW RL FA FU RH RUW UC UD TP TL RTR RTS
 35 26 32 26 32 34 26 27 31 29 18 24 23 32
 PPA -2018M -108F -49P / YD -1153M -78F -20P
 CDCB PTA 04/01/2019 4RECS 58%R 6%ILE
 -403M -34F -5P -116CM\$ -127NM\$ -151FM\$ -95GM\$
 0.5PL 0.9LIV 1.0DPR 1.0CCR -0.1HCR 3.02SCS
 AJCA 04/01/2019 PTAT 50%R -0.6 JUI -6.9 JPI 49%R -25

TATTOO / 81H
 DHIA HERD # 12-11-0103 CONTROL # 81
 4-10 305 2 19250 4.9 945 4.0 761 102DCR 2570C
 5-11 305 2 19800 5.0 988 3.9 769 102DCR 2649C
 6-11 305 2 18030 4.5 809 3.8 694 102DCR 2259C
 8-01 305 2 20430 4.7 968 3.6 740 100DCR 2559C
 9-03 256 2 13070 4.8 632 3.8 497 94DCR 1701C
 305 2X ME AVG 5L 17993M 866F 689P 2336C
 PPA -95M -29F 15P / YD -931M -57F -14P
 CDCB PTA 04/01/2019 5RECS 62%R 3%ILE
 -599M -32F -12P -185CM\$ -193NM\$ -214FM\$ -147GM\$
 -0.5PL 1.6LIV 1.6DPR 0.9CCR 0.5HCR 3.03SCS
 AJCA 04/01/2019 PTAT 51%R -2.1 JUI -20.4 JPI 50%R -55
 SIRE: CRESCENT MILLENIUM MILLNETT

NEXT DAM:
 MECA VIEW PARAMOUNT BOBZIE {6} 75%
 2-02 305 2 17670 3.9 692 3.7 653 100DCR 2015C
 SIRE: ROCK ELLA PARAMOUNT-ET GJPI 9 10%ILE

4TH DAM:
 HICKS FASCINATOR BAMBI {5} 88%
 10-01 305 2 19170 4.3 816 3.7 703 DHIR 2221C

LOT 228 CRESCENT SAINT TRUST {5} USA 067295990

BORN 06/24/2017 TATTOO / 990H P6
FEMALE EFI 7.5%

PA 262M 38F 22P
341CM\$ 316NM\$ 265FM\$
2.7PL 1.5DPR 2.5CCR 1.7HCR 2.94SCS
PA TYPE 0.5 JPI 34%R 96
ST SR DF RA RW RL FA FU
1.4 0.7 0.7 H0.1 0.6 P0.3 S0.4 0.4
RH RUW UC UD TP TL RTR RTS
0.1 0.3 -0.1 S0.7 C0.4 L0.5

BRED: 09/02/2018 DUE: 06/08/2019 TO
RIVER VALLEY CECE CHROME-ET
JE840003012423929 7JE5004
CDCB GPTA 04/01/2019 1441DAUS 225HRDS 42%RIP
99%R 1217M 0.04% 66F 93%ILE
99%R 0.01% 45P 580CM\$ 561NM\$ 524FM\$ 506GM\$
4.8PL -2.4LIV 0.2DPR 0.4CCR 2.5HCR 2.77SCS
AJCA 04/01/2019 798DAUS
GPTAT 98%R 2.7 GJUI 30.0 GJPI 95%R 189

BRED USING SEXED SEMEN

SIRE:
JX FARIA BROTHERS SAINT {4}-ET
JE840003124526245 GT99K BBR 100 JH1F 7JE1477
CDCB GPTA 04/01/2019 908DAUS 26HRDS 95%RIP
98%R 483M 0.11% 45F 60%ILE
98%R 0.08% 33P 454CM\$ 423NM\$ 356FM\$ 429GM\$
3.7PL -0.2LIV 2.0DPR 4.1CCR 2.3HCR 2.95SCS
AJCA 04/01/2019 26DAUS
GPTAT 84%R 1.2 GJUI 9.3 GJPI 91%R 134

DAM:
JX CRESCENT MESSENGER HONESTY {4}
USA 067235560
TATTOO / 56KOH
DHIA HERD # 12-11-0103 CONTROL # 5560
1-11 294 2 17920 4.9 879 3.6 643 95DCR 2223C
2-10 305 2 19500 5.4 1050 3.9 754 98DCR 2609C
305 2X ME AVG 2L 24142M 1224F 890P 3076C
2-01 78% 3-04 79%
ST SR DF RA RW RL FA FU RH RUW UC UD TP TL RTR RTS
41 33 28 21 33 29 34 26 33 35 31 18 34 18 33 35
PPA 1179M 115F 62P / YD 677M 88F 42P
CDCB PTA 04/01/2019 2RECS 55%R 57%ILE
40M 31F 11P 227CM\$ 209NM\$ 173FM\$ 204GM\$
1.6PL 0.4LIV 1.0DPR 0.8CCR 1.0HCR 2.93SCS
AJCA 04/01/2019 PTAT 46%R -0.2 JUI -2.5 JPI 44%R 58

CRESCENT FARM BREEDER & OWNER
WALPOLE, NH
603-756-4049

ROWLEYS 11 VISIONARY CHILI-ET
USA 118201001 GT80K BBR 100 JH1F 29JE3867
CDCB GPTA 04/01/2019 3327DAUS 338HRDS 27%RIP
99%R 664M 0.08% 47F 67%ILE
99%R 0.09% 42P 491CM\$ 455NM\$ 377FM\$ 436GM\$
4.3PL -0.8LIV 1.1DPR 3.1CCR 4.1HCR 2.99SCS
AJCA 04/01/2019 1269DAUS
GPTAT 99%R 1.3 GJUI 8.2 GJPI 97%R 150
JX FARIA BROTHERS APPARTITION COTA {3} 90%
JE840003005623248 GT3K BBR 93 JH1F
DHIA HERD # 74-97-4513 CONTROL # 507152
1-10 305 2 17620 4.9 860 3.7 650 101DCR 2248C
3-02 305 2 21490 5.4 1151 4.0 851 102DCR 2946C
4-03 305 2 22260 5.2 1166 3.9 861 101DCR 2980C
5-04 305 2 23660 5.6 1315 4.0 954 102DCR 3304C
305 2X ME AVG 4L 23793M 1234F 920P 3184C
PPA 2457M 158F 113P / YD 1506M 131F 88P
CDCB GPTA 04/01/2019 4RECS 88%R 95%ILE
592M 41F 32P 417CM\$ 391NM\$ 337FM\$ 344GM\$
4.0PL 0.9LIV 0.5DPR 1.1CCR -0.7HCR 2.86SCS
AJCA 04/01/2019 GPTAT 80%R 0.2 GJUI 7.5 GJPI 81%R 120

SUNSET CANYON MESSENGER
USA 117957897 GT50K BBR 100 JH1F 7JE1244
CDCB GPTA 04/01/2019 52DAUS 32HRDS 2%RIP
91%R -364M 0.33% 47F 49%ILE
91%R 0.12% 10P 402CM\$ 367NM\$ 292FM\$ 334GM\$
4.2PL 1.7LIV 1.0DPR 0.8CCR 0.9HCR 2.94SCS
AJCA 04/01/2019 31DAUS
GPTAT 86%R 0.8 GJUI 14.7 GJPI 85%R 104
JX CRESCENT GINTONIC HONOR {3} 83%
USA 117486306
TATTOO / 948H
DHIA HERD # 12-11-0103 CONTROL # 948
2-04 305 2 22220 4.0 896 3.2 707 95DCR 2409C
4-11 290 2 14630 4.5 654 3.5 516 96DCR 1761C
305 2X ME AVG 3L 20667M 898F 678P 2318C
PPA 2360M 33F 32P / YD 1179M 14F 12P
CDCB PTA 04/01/2019 4RECS 55%R 10%ILE
209M -2F -1P -46CM\$ -36NM\$ -12FM\$ 0GM\$
-1.0PL -1.0LIV 1.0DPR 0.8CCR 1.0HCR 2.93SCS
AJCA 04/01/2019 PTAT 45%R -0.4 JUI -4.8 JPI 43%R -10
SIRE: CRECENT BOSTON GINTONIC
SISTER(S):
JX CRESCENT ECLIPES DIAMOND {3} 83%
NEXT DAM:
JX CRESCENT JEWELER HOPE {2} 84%
SIRE: FOREST GLEN EXCEED JEWELER-ET GJPI -22 5%ILE
4TH DAM:
JX CRESCENT JACKSON HOPEFULL {1} 76%

LOT 229 CRESCENT VISIONARY TORN {1} USA 067746004

BORN 08/10/2017 TATTOO / 4H
FEMALE EFI 7.3%

BRED: 09/02/2018 DUE: 06/08/2019 TO
OAKLANE DAZZLER DISCO 2127-ET
USA 067742127 7JE1528
CDCB GPTA 04/01/2019 0%RIP
76%R 564M 0.10% 47F 92%ILE
76%R 0.04% 28P 583CM\$ 559NM\$ 512FM\$ 510GM\$
6.9PL 3.0LIV 1.3DPR 1.7CCR 3.3HCR 2.73SCS
AJCA 04/01/2019 0DAUS
GPTAT 77%R 1.8 GJUI 31.5 GJPI 72%R 177

BRED USING SEXED SEMEN

SIRE:
ALL LYNNS LEGAL VISIONARY-ET
USA 117222740 GT50K BBR 100 JH1C 29JE3761
CDCB GPTA 04/01/2019 4761DAUS 574HRDS 12%RIP
99%R 928M -0.05% 34F 53%ILE
99%R 0.04% 42P 413CM\$ 388NM\$ 335FM\$ 309GM\$
4.2PL 0.2LIV -1.5DPR 0.9CCR 3.8HCR 2.89SCS
AJCA 04/01/2019 2007DAUS
GPTAT 99%R 1.2 GJUI 14.7 GJPI 99%R 131

DAM:
UR UNKNOWN JERSEY DAM {0}

CRESCENT FARM BREEDER & OWNER
WALPOLE, NH
603-756-4049

TOLLENAARS IMPULS LEGAL 233-ET
USA 061929249 GTHD BBR 100 JH1C 29JE3506
CDCB GPTA 04/01/2019 12902DAUS 1440HRDS 6%RIP
99%R 387M -0.06% 6F 18%ILE
99%R 0.02% 17P 174CM\$ 166NM\$ 147FM\$ 161GM\$
2.2PL 0.5LIV 0.4DPR 1.6CCR 3.4HCR 3.01SCS
AJCA 04/01/2019 5783DAUS
GPTAT 99%R 0.8 GJUI 17.1 GJPI 99%R 69
D&E PARAMOUNT VIOLET 90%
USA 067007718 GTHD BBR 100 JH1F
TATTOO / D7718
DHIA HERD # 35-57-0960 CONTROL # 7718
1-09 305 2 20540 4.6 954 3.3 684 94DCR 2362C
2-09 305 2 20550 4.5 921 3.4 705 94DCR 2436C
5-02 305 3 27600 4.2 1167 3.5 953 95DCR 3186C
305 2X ME AVG 3L 23841M 1059F 813P 2788C
PPA 4248M 153F 121P / YD 3758M 130F 114P
CDCB GPTA 04/01/2019 3RECS 97%R 95%ILE
1486M 47F 47P 387CM\$ 386NM\$ 383FM\$ 259GM\$
2.8PL 1.4LIV -3.3DPR -1.9CCR 1.7HCR 3.17SCS
AJCA 04/01/2019 GPTAT 96%R 0.6 GJUI -0.6 GJPI 96%R 100

UR UNKNOWN JERSEY SIRE {0}
UR UNKNOWN JERSEY DAM {0}

LOT 230 JX CRESCENT HARRIS DION {5}-P USA 067746006

BORN 08/13/2017 TATTOO / 6H P5
 FEMALE EFI 8.4%

PA 827M 49F 40P
 322CM\$ 297NM\$ 244FM\$
 0.7PL -3.8DPR -2.6CCR 1.9HCR 3.0ISCS
 PA TYPE 0.7 JPI 37%R 93
 ST SR DF RA RW RL FA FU
 -0.3 0.1 0.6 L0.5 -0.5 S0.0 L0.1 0.2
 RH RUW UC UD TP TL RTR RTS
 0.5 0.4 0.7 S0.1 C0.4 L0.7

BRED: 09/02/2018 DUE: 06/08/2019 TO
 OAKLANE DAZZLER DISCO 2127-ET
 USA 067742127 7JE1528
 CDCB GPTA 04/01/2019 0%RIP
 76%R 564M 0.10% 47F 92%ILE
 76%R 0.04% 28P 583CM\$ 559NM\$ 512FM\$ 510GM\$
 6.9PL 3.0LIV 1.3DPR 1.7CCR 3.3HCR 2.73SCS
 AJCA 04/01/2019 ODAUS
 GPTAT 77%R 1.8 GJUI 31.5 GJPI 72%R 177
BRED USING SEXED SEMEN

SIRE:
 JX SCHULTZ VOLCANO HARRIS {4}
 USA 118157731 GT80K BBR 100 JH1F 29JE3866
 CDCB GPTA 04/01/2019 6143DAUS 236HRDS 18%RIP
 99%R 2045M -0.08% 80F 85%ILE
 99%R 0.03% 80P 541CM\$ 509NM\$ 441FM\$ 335GM\$
 0.9PL -5.2LIV -5.9DPR -4.1CCR 1.3HCR 2.92SCS
 AJCA 04/01/2019 1632DAUS
 GPTAT 99%R 1.0 GJUI 5.6 GJPI 99%R 163

DAM:
 CRESCENT ECLIPSE DIOR-P
 USA 067235591
 TATTOO / 591H
 DHIA HERD # 12-11-0103 CONTROL # 5591
 1-08 305 2 18600 5.3 982 3.6 673 96DCR 2327C
 2-09 305 2 13070 6.1 794 4.2 548 97DCR 1898C
 305 2X ME AVG 2L 20996M 1147F 792P 2740C
 1-10 80% 3-01 80%
 ST SR DF RA RW RL FA FU RH RUW UC UD TP TL RTR RTS
 32 34 29 35 30 34 18 38 35 30 31 22 34 22 44 33
 PPA -429M 78F 10P / YD -286M 69F 12P
 CDCB PTA 04/01/2019 3RECS 58%R 25%ILE
 -391M 18F 0P 102CM\$ 85NM\$ 46FM\$ 38GM\$
 0.4PL 1.8LIV -1.6DPR -1.1CCR 2.5HCR 3.09SCS
 AJCA 04/01/2019 PTAT 51%R 0.4 JUI 2.8 JPI 50%R 23

SISTER(S):
 CRESCENT AXIS DIANA 84%
 1-09 305 2 17720 5.0 892 3.8 679 95DCR 2350C

CRESCENT FARM BREEDER & OWNER
 WALPOLE, NH
 603-756-4049

ALL LYNN'S LEGAL VOLCANO-ET
 USA 117222807 GT50K BBR 100 JH1F 29JE3762
 CDCB GPTA 04/01/2019 5832DAUS 370HRDS 11%RIP
 99%R 1568M -0.09% 55F 63%ILE
 99%R -0.04% 48P 438CM\$ 434NM\$ 428FM\$ 315GM\$
 3.3PL -1.3LIV -3.3DPR -1.1CCR 3.7HCR 2.90SCS
 AJCA 04/01/2019 1382DAUS
 GPTAT 99%R 1.3 GJUI 12.2 GJPI 99%R 135
 JX SCHULTZ DALE HARMAIL {3} 86%
 USA 067269177 GT3K BBR 93 JH1F
 TATTOO L177 / L177
 DHIA HERD # 52-98-0014 CONTROL # 9177
 3-10 305 2 12870 4.6 597 3.6 465 103DCR 1599C
 4-10 209 2 13330 4.7 623 3.6 476 98DCR 1645C
 5-10 254 2 11630 4.2 493 3.6 424 103DCR 1377C
 6-10 209 2 8280 5.3 442 3.5 288 97DCR 995C
 305 2X ME AVG 7L 15183M 704F 539P 1834C
 PPA 1092M -1F 44P / YD 2071M 56F 73P
 CDCB GPTA 04/01/2019 5RECS 85%R 48%ILE
 783M 24F 30P 191CM\$ 178NM\$ 152FM\$ 125GM\$
 1.0PL -2.6LIV -1.5DPR -1.1CCR -0.5HCR 2.91SCS
 AJCA 04/01/2019 GPTAT 79%R 0.3 GJUI 2.3 GJPI 79%R 58

MAACK DAIRY ECLIPSE-P-ET
 USA 114845461 GT50K BBR 100 JH1F 7JE860
 CDCB GPTA 04/01/2019 14499DAUS 2020HRDS 4%RIP
 99%R -498M 0.17% 9F 5%ILE
 99%R 0.05% -8P -54CM\$ -60NM\$ -77FM\$ -166GM\$
 -1.2PL 1.4LIV -5.2DPR -3.8CCR 4.1HCR 3.24SCS
 AJCA 04/01/2019 6161DAUS
 GPTAT 99%R 1.2 GJUI 14.2 GJPI 99%R -25

CRESCENT LEGACY DI 88%
 USA 117993408
 TATTOO / 129H
 DHIA HERD # 12-11-0103 CONTROL # 129
 1-09 305 2 14680 5.0 731 3.9 571 96DCR 1963C
 2-11 305 2 15800 5.1 803 4.0 637 97DCR 2171C
 4-01 305 2 19510 5.3 1035 4.0 783 97DCR 2711C
 5-01 274 2 14050 5.3 751 3.7 517 96DCR 1788C
 305 2X ME AVG 5L 16190M 826F 649P 2195C
 PPA -1314M -14F -6P / YD -828M 16F 9P
 CDCB PTA 04/01/2019 5RECS 64%R 39%ILE
 -459M 6F 2P 175CM\$ 148NM\$ 89FM\$ 168GM\$
 2.6PL 2.1LIV 2.1DPR 1.7CCR 0.5HCR 2.90SCS
 AJCA 04/01/2019 PTAT 54%R -0.2 JUI 0.5 JPI 54%R 54
 SIRE: HOLLYLANE LILIBETS LEGACY GJPI 67 22%ILE

NEXT DAM:
 CRESCENT FINALIST DIORA 81%
 3-03 305 2 14610 5.2 759 4.0 580 101DCR 2008C
 SIRE: BW FINALIST {6} GJPI -60 3%ILE

4TH DAM:
 CRESCENT JACE DIOR 76%
 3-09 305 2 21630 5.4 1165 3.9 840 102DCR 2907C

LOT 231 JX CRESCENT DAYBREAK RUSTY {6} USA 067295967

BORN 04/22/2017 TATTOO / 967H P4
 FEMALE EFI 8.4%

PA 736M 20F 27P
 263CM\$ 257NM\$ 242FM\$
 2.7PL -0.1DPR 0.5CCR 2.7HCR 3.08SCS
 PA TYPE -0.4 JPI 30%R 80
 ST SR DF RA RW RL FA FU
 -1.1 -1.1 0.4 L0.7 -1.2 S0.4 L0.2 -1.1
 RH RUW UC UD TP TL RTR RTS
 0.0 0.4 -0.1 D0.7 W0.5 S0.1

PASTURE BRED FROM: 07/23/2018 DUE AFTER: 04/28/2019 TO
 CRESCENT RISING TEMP DENALI
 USA 067295930
 CDCB GPTA 04/01/2019 0%RIP
 75%R 663M 0.05% 41F 46%ILE
 75%R 0.04% 32P 364CM\$ 347NM\$ 310FM\$ 301GM\$
 3.8PL -1.0LIV -0.2DPR 0.9CCR 2.6HCR 3.16SCS
 AJCA 04/01/2019 ODAUS
 GPTAT 76%R 1.1 GJUI 10.5 GJPI 71%R 104

SISTER(S):
 JX CRESCENT SPARK DIRTY {6} 83%

SIRE:
 SUNSET CANYON DAYBREAK-ET
 USA 117250114 GT50K BBR 100 JH1F 29JE3768
 CDCB GPTA 04/01/2019 2363DAUS 194HRDS 29%RIP
 99%R 1119M -0.03% 47F 74%ILE
 99%R 0.02% 45P 485CM\$ 468NM\$ 430FM\$ 404GM\$
 3.8PL 1.8LIV -0.6DPR 0.7CCR 4.8HCR 3.07SCS
 AJCA 04/01/2019 767DAUS
 GPTAT 99%R 0.5 GJUI 4.0 GJPI 97%R 146

DAM:
 JX CRESCENT FAME DUSTY {5}
 USA 067235517
 TATTOO / 517H
 DHIA HERD # 12-11-0103 CONTROL #
 2-03 74% 2-11 76%
 ST SR DF RA RW RL FA FU RH RUW UC UD TP TL RTR RTS
 25 23 24 26 26 22 33 21 22 37 22 19 23 32 31 21
 PA 354M -7F 9P
 40CM\$ 45NM\$ 54FM\$
 1.5PL 0.3DPR 0.4CCR 0.7HCR 3.08SCS
 PA TYPE -1.2 JPI 23%R 13

CRESCENT FARM
 WALPOLE, NH
 603-756-4049

BREEDER & OWNER

ALL LYNN'S RESTORE VIBRANT-ET
 USA 116076850 GT50K BBR 100 JH1F 29JE3647
 CDCB GPTA 04/01/2019 1092DAUS 264HRDS 7%RIP
 99%R 1520M -0.27% 14F 26%ILE
 99%R -0.10% 33P 214CM\$ 234NM\$ 280FM\$ 178GM\$
 2.7PL 1.6LIV -1.2DPR 1.1CCR 1.7HCR 3.02SCS
 AJCA 04/01/2019 684DAUS
 GPTAT 99%R -0.4 GJUI -8.6 GJPI 98%R 70
 PEARL MOUNT IMPULS DAFFY 90%
 USA 114356624 GTHD BBR 100 JH1F
 TATTOO / T49
 DHIA HERD # 92-23-0633 CONTROL # 9000
 4-03 305 2 18560 5.0 932 3.8 707 102DCR 2446C
 6-07 305 2 16190 5.1 825 3.9 637 102DCR 2205C
 8-10 305 2 14990 5.6 839 4.0 606 102DCR 2098C
 10-01 305 2 12690 4.9 628 4.5 566 100DCR 1796C
 305 2X ME AVG 6L 16118M 820F 647P 2197C
 PPA 596M 97F 76P / YD 529M 87F 62P
 CDCB GPTA 04/01/2019 4RECS 96%R 78%ILE
 290M 40F 29P 316CM\$ 282NM\$ 208FM\$ 217GM\$
 2.0PL -1.3LIV -1.5DPR -1.5CCR 3.6HCR 2.94SCS
 AJCA 04/01/2019 GPTAT 95%R 0.2 GJUI 4.4 GJPI 94%R 93

JX CRESCENT LEGAL FAME {4}
 USA 118004725
 PA 321M 12F 16P
 129CM\$ 123NM\$ 107FM\$
 1.1PL -0.3DPR -0.4CCR 1.6HCR 3.16SCS
 PA TYPE 0.5 JPI 39%R 37
 CRESCENT HEADLINE DUST 78%
 USA 118292283
 TATTOO / 238H
 DHIA HERD # 12-11-0103 CONTROL # 9238
 1-09 305 2 14820 4.3 631 3.4 503 95DCR 1705C
 2-10 297 2 17160 4.1 698 3.6 611 96DCR 1964C
 305 2X ME AVG 3L 14050M 587F 486P 1601C
 PPA -319M -104F -22P / YD 137M -82F -12P
 CDCB PTA 04/01/2019 3RECS 59%R 11%ILE
 386M -25F 2P -48CM\$ -33NM\$ 1FM\$ -25GM\$
 2.0PL 2.2LIV 0.9DPR 1.1CCR -0.2HCR 3.00SCS
 AJCA 04/01/2019 PTAT 53%R -1.1 JUI -14.5 JPI 51%R -10
 SIRE: SCHULTZ RESCUE HEADLINE GJPI 58 22%ILE

SISTER(S):
 BLACKRIDGE BANJO ASHLEY 85%
 4-05 305 2 19770 4.2 840 3.6 718 97DCR 2340C

NEXT DAM:
 BLACKRIDGE ABE ASHES 76%
 2-01 305 2 17990 4.1 730 3.4 616 100DCR 2021C
 SIRE: AHLEM LEMVIG ABE {6}-ET GJPI 65 28%ILE

4TH DAM:
 BLACKRIDGE BERRETTA ALEXIS 90%
 4-07 305 2 22210 4.3 944 3.6 795 102DCR 2613C

LOT 232 CRESCENT VISIONARY GEORGIA {4} USA 067746020

BORN 09/17/2017 TATTOO / 20H P7
 FEMALE EFI 8.3%

PA 453M 23F 25P
 317CM\$ 297NM\$ 255FM\$
 3.9PL 0.4DPR 2.1CCR 3.0HCR 2.88SCS
 PA TYPE 0.7 JPI 37%R 103
 ST SR DF RA RW RL FA FU
 -0.4 0.1 0.3 L0.1 0.1 P0.1 S0.2 1.1
 RH RUW UC UD TP TL RTR RTS
 0.5 0.1 0.1 S1.3 C0.0 S0.8

BRED: 09/23/2018 DUE: 06/29/2019 TO
 DUTCH HOLLOW OLIVER-P
 USA 067184544 7JE1219
 CDCB GPTA 04/01/2019 1081DAUS 307HRDS 10%RIP
 99%R 700M 0.06% 45F 46%ILE
 99%R -0.02% 21P 352CM\$ 352NM\$ 352FM\$ 252GM\$
 2.7PL 2.4LIV -2.1DPR -2.1CCR 0.0HCR 3.01SCS
 AJCA 04/01/2019 506DAUS
 GPTAT 98%R 2.3 GJUI 22.7 GJPI 96%R 94

SISTER(S):
 CRESCENT SPARK GORGE {4} 85%
 JX CRESCENT STEELY GORGE {4} 80%

SIRE:
 ALL LYNNS LEGAL VISIONARY-ET
 USA 117222740 GT50K BBR 100 JH1C 29JE3761
 CDCB GPTA 04/01/2019 4761DAUS 574HRDS 12%RIP
 99%R 928M -0.05% 34F 53%ILE
 99%R 0.04% 42P 413CM\$ 388NM\$ 335FM\$ 309GM\$
 4.2PL 0.2LIV -1.5DPR 0.9CCR 3.8HCR 2.89SCS
 AJCA 04/01/2019 2007DAUS
 GPTAT 99%R 1.2 GJUI 14.7 GJPI 99%R 131

DAM:
 CRESCENT ZUMA GEORGE {3}
 USA 067235433
 TATTOO / 433H
 DHIA HERD # 12-11-0103 CONTROL # 9433
 1-09 305 2 16830 4.4 743 3.6 607 95DCR 2030C
 2-11 295 2 16840 4.9 831 3.7 619 97DCR 2141C
 3-11 294 2 18390 5.0 913 3.8 705 96DCR 2439C
 305 2X ME AVG 3L 21100M 980F 769P 2621C
 2-03 81% 3-06 83%
 ST SR DF RA RW RL FA FU RH RUW UC UD TP TL RTR RTS
 32 34 31 15 33 20 25 33 33 30 37 28 36 14 43 27
 PPA 1061M 44F 41P / YD 243M 26F 20P
 CDCB PTA 04/01/2019 4RECS 58%R 56%ILE
 -22M 11F 7P 221CM\$ 206NM\$ 174FM\$ 233GM\$
 3.6PL 0.4LIV 2.3DPR 3.2CCR 2.2HCR 2.86SCS
 AJCA 04/01/2019 PTAT 52%R 0.2 JUI 8.5 JPI 50%R 74

SISTER(S):
 CRESCENT GINTONIC GEOLOGY {3} 82%
 3-00 305 2 19410 4.7 911 3.5 680 96DCR 2350C

CRESCENT FARM BREEDER & OWNER
 WALPOLE, NH
 603-756-4049

TOLLENAARS IMPULS LEGAL 233-ET
 USA 061929249 GTHD BBR 100 JH1C 29JE3506
 CDCB GPTA 04/01/2019 12902DAUS 1440HRDS 6%RIP
 99%R 387M -0.06% 6F 18%ILE
 99%R 0.02% 17P 174CM\$ 166NM\$ 147FM\$ 161GM\$
 2.2PL 0.5LIV 0.4DPR 1.6CCR 3.4HCR 3.01SCS
 AJCA 04/01/2019 5783DAUS
 GPTAT 99%R 0.8 GJUI 17.1 GJPI 99%R 69
 D&E PARAMOUNT VIOLET 90%
 USA 067007718 GTHD BBR 100 JH1F
 TATTOO / D7718
 DHIA HERD # 35-57-0960 CONTROL # 7718
 1-09 305 2 20540 4.6 954 3.3 684 94DCR 2362C
 2-09 305 2 20550 4.5 921 3.4 705 94DCR 2436C
 5-02 305 3 27600 4.2 1167 3.5 953 95DCR 3186C
 305 2X ME AVG 3L 23841M 1059F 813P 2788C
 PPA 4248M 153F 121P / YD 3758M 130F 114P
 CDCB GPTA 04/01/2019 3RECS 97%R 95%ILE
 1486M 47F 47P 387CM\$ 386NM\$ 383FM\$ 259GM\$
 2.8PL 1.4LIV -3.3DPR -1.9CCR 1.7HCR 3.17SCS
 AJCA 04/01/2019 GPTAT 96%R 0.6 GJUI -0.6 GJPI 96%R 100

ISDK DJ ZUMA
 JEDNK000000302730 GT50K BBR 100 JH1F 236JE146
 CDCB GPTA 04/01/2019 20193DAUS 1755HRDS 3%RIP
 99%R -489M 0.24% 23F 34%ILE
 99%R 0.11% 4P 328CM\$ 293NM\$ 218FM\$ 325GM\$
 4.3PL -0.5LIV 2.3DPR 4.5CCR 4.4HCR 2.73SCS
 AJCA 04/01/2019 11760DAUS
 GPTAT 99%R 0.8 GJUI 17.3 GJPI 99%R 112
 CRESCENT MILITIA GEO {2} 83%
 USA 116265391
 TATTOO / 630H
 DHIA HERD # 12-11-0103 CONTROL # 630
 1-10 305 2 17870 4.6 827 3.6 640 100DCR 2209C
 3-00 305 2 16780 4.5 756 3.5 579 101DCR 2001C
 4-03 305 2 16570 4.9 813 3.7 614 97DCR 2124C
 5-04 200 2 18580 5.1 944 3.5 659 89DCR 2278C
 305 2X ME AVG 4L 20903M 996F 749P 2582C
 PPA 756M 9F 26P / YD 398M -5F 14P
 CDCB PTA 04/01/2019 4RECS 62%R 16%ILE
 134M -1F 5P 21CM\$ 23NM\$ 25FM\$ 61GM\$
 0.2PL 1.1LIV 2.0DPR 1.4CCR -0.2HCR 3.18SCS
 AJCA 04/01/2019 PTAT 54%R -0.4 JUI -3.1 JPI 52%R 1
 SIRE: SUNSET CANYON RP MILITIA-ET GJPI 27 16%ILE
 NEXT DAM:
 CRESCENT ULTRA GEOME {1} 84%
 SIRE: ULTRAVIEW OF CRESCENT JPI -34 5%ILE



**DORADO BERRETTA GOLDEN JESSIE, E-90%
GRANDAM OF LOT 233**



**GUSTOS JESSIE OF HEAVEN HILL, E-91%
FIFTH DAM OF LOT 233**



**MASTER GOLDEN JESSIE, E-91%
SIXTH DAM OF LOT 233**

LOT 233 CRESCENT VISIONARY WITTY USA 067746040

BORN 11/03/2017 TATTOO / 40H P2
 FEMALE EFI 9.4%

PA 159M 17F 18P
 207CM\$ 186NM\$ 141FM\$
 2.1PL -0.6DPR 0.7CCR 2.7HCR 2.99SCS
 PA TYPE 1.0 JPI 38% 63
 ST SR DF RA RW RL FA FU
 0.5 0.8 0.6 L0.5 0.4 S0.1 S0.5 0.9
 RH RUW UC UD TP TL RTR RTS
 0.4 0.4 0.5 S0.7 C0.7 L0.2

BRED: 09/23/2018 DUE: 06/29/2019 TO
 DUTCH HOLLOW OLIVER-P
 USA 067184544 7JE1219
 CDCB GPTA 04/01/2019 1081DAUS 307HRDS 10%RIP
 99%R 700M 0.06% 45F 46%ILE
 99%R -0.02% 21P 352CM\$ 352NM\$ 352FM\$ 252GM\$
 2.7PL 2.4LIV -2.1DPR -2.1CCR 0.0HCR 3.01SCS
 AJCA 04/01/2019 506DAUS
 GPTAT 98%R 2.3 GJUI 22.7 GJPI 96%R 94

SISTER(S):
 DORADO GOLDEN Z MARIA 91%
 4-05 305 2 22050 5.2 1142 3.9 852 96DCR 2949C

SIRE:
 ALL LYNNS LEGAL VISIONARY-ET
 USA 117222740 GT50K BBR 100 JH1C 29JE3761
 CDCB GPTA 04/01/2019 4761DAUS 574HRDS 12%RIP
 99%R 928M -0.05% 34F 53%ILE
 99%R 0.04% 42P 413CM\$ 388NM\$ 335FM\$ 309GM\$
 4.2PL 0.2LIV -1.5DPR 0.9CCR 3.8HCR 2.89SCS
 AJCA 04/01/2019 2007DAUS
 GPTAT 99%R 1.2 GJUI 14.7 GJPI 99%R 131

DAM:
 DORADO GOLDEN TJ WHITNEY
 USA 116822929
 TATTOO / WE24
 DHIA HERD # 12-11-0103 CONTROL # 9963
 1-09 305 2 12510 5.2 648 3.8 477 100DCR 1650C
 2-11 305 2 15050 5.7 862 3.9 582 97DCR 2014C
 4-00 305 2 16730 5.7 958 4.0 665 96DCR 2302C
 5-00 305 2 16970 5.7 963 3.9 662 97DCR 2291C
 6-00 305 2 18460 5.7 1049 4.1 754 97DCR 2611C
 7-00 305 2 19120 5.6 1074 4.1 783 97DCR 2712C
 305 2X ME AVG 6L 18234M 1004F 710P 2459C
 2-00 81% 3-04 82%
 ST SR DF RA RW RL FA FU RH RUW UC UD TP TL RTR RTS
 34 36 24 32 32 26 38 27 22 30 38 26 36 27
 PPA -1225M 28F -12P / YD -1213M 7F -14P
 CDCB PTA 04/01/2019 5RECS 62%R 12%ILE
 -610M 0F -7P 1CM\$ -16NM\$ -53FM\$ -1GM\$
 0.0PL 0.0LIV 0.4DPR 0.5CCR 1.5HCR 3.08SCS
 AJCA 04/01/2019 PTAT 54%R 0.7 JUI 3.7 JPI 53%R -5

CRESCENT FARM BREEDER & OWNER
 WALPOLE, NH
 603-756-4049

TOLLENAARS IMPULS LEGAL 233-ET
 USA 061929249 GTHD BBR 100 JH1C 29JE3506
 CDCB GPTA 04/01/2019 12902DAUS 1440HRDS 6%RIP
 99%R 387M -0.06% 6F 18%ILE
 99%R 0.02% 17P 174CM\$ 166NM\$ 147FM\$ 161GM\$
 2.2PL 0.5LIV 0.4DPR 1.6CCR 3.4HCR 3.01SCS
 AJCA 04/01/2019 5783DAUS
 GPTAT 99%R 0.8 GJUI 17.1 GJPI 99%R 69
 D&E PARAMOUNT VIOLET 90%
 USA 067007718 GTHD BBR 100 JH1F
 TATTOO / D7718
 DHIA HERD # 35-57-0960 CONTROL # 7718
 1-09 305 2 20540 4.6 954 3.3 684 94DCR 2362C
 2-09 305 2 20550 4.5 921 3.4 705 94DCR 2436C
 5-02 305 3 27600 4.2 1167 3.5 953 95DCR 3186C
 305 2X ME AVG 3L 23841M 1059F 813P 2788C
 PPA 4248M 153F 121P / YD 3758M 130F 114P
 CDCB GPTA 04/01/2019 3RECS 97%R 95%ILE
 1486M 47F 47P 387CM\$ 386NM\$ 383FM\$ 259GM\$
 2.8PL 1.4LIV -3.3DPR -1.9CCR 1.7HCR 3.17SCS
 AJCA 04/01/2019 GPTAT 96%R 0.6 GJUI -0.6 GJPI 96%R 100

RICHIES JACE TBONE A364
 USA 113672851 GT50K BBR 100 JH1F 7JE1000
 CDCB GPTA 04/01/2019 20446DAUS 1895HRDS 4%RIP
 99%R -171M 0.19% 30F 14%ILE
 99%R 0.10% 14P 150CM\$ 122NM\$ 58FM\$ 83GM\$
 -0.9PL -1.6LIV -1.8DPR -1.4CCR 1.9HCR 3.13SCS
 AJCA 04/01/2019 11178DAUS
 GPTAT 99%R 0.9 GJUI 6.1 GJPI 99%R 39

DORADO BERRETTA GOLDEN JESSIE 90%
 USA 114552981
 TATTOO / WE15
 DHIA HERD # 12-11-0103 CONTROL # 9843
 1-11 296 2 12020 5.4 650 3.8 457 100DCR 1581C
 3-02 305 2 15520 5.6 875 4.0 617 101DCR 2136C
 4-02 305 2 16180 5.7 917 3.9 627 102DCR 2170C
 305 2X ME AVG 3L 16922M 924F 650P 2249C
 PPA -2060M -47F -54P / YD -2106M -69F -57P
 CDCB PTA 04/01/2019 3RECS 62%R 3%ILE
 -1100M -42F -30P -184CM\$ -187NM\$ -197FM\$ -108GM\$
 1.1PL 1.5LIV 2.8DPR 2.5CCR 1.1HCR 3.03SCS
 AJCA 04/01/2019 PTAT 56%R 0.6 JUI -1.1 JPI 53%R -57
 SIRE: MASON BOOMER SOONER BERRETTA {6} GJPI -29 3%ILE

SISTER(S):
 DORADO GOLDEN C JESSIBELLE 93%
 5-07 305 2 16080 6.1 974 3.7 596 97DCR 2061C
 GRAND CHAMPION, 2013 CHESHIRE (NH) COUNTY FAIR

NEXT DAM:
 DORADO GOLDEN BELLE JESSIE 82%
 3-01 305 2 14890 5.0 738 3.8 565 99DCR 1955C
 SIRE: LESTER SAMBO GJPI -34 5%ILE

4TH DAM:
 CALER ALI GOLDEN JESSIE 86%
 6-07 305 2 14400 4.8 697 3.6 518 98DCR 1791C

LOT 234 CRESCENT CAVANAUGH LOOP USA 067746049

BORN 11/17/2017 TATTOO / 49H P3
 FEMALE EFI 8.3%

PA 453M 26F 23P
 235CM\$ 221NM\$ 190FM\$
 1.7PL -1.7DPR -2.3CCR -0.7HCR 3.08SCS
 PA TYPE 0.9 JPI 30%R 68
 ST SR DF RA RW RL FA FU
 -0.1 -0.3 0.5 H0.2 0.1 P0.3 S0.5 1.5
 RH RUW UC UD TP TL RTR RTS
 1.1 0.2 -0.2 S1.8 C0.9 S0.3

BRED: 10/04/2018 DUE: 07/10/2019 TO
 JX FOREST GLEN HARRIS HALT {5}
 USA 067578752 29JE3989
 CDCB GPTA 04/01/2019 161DAUS 27HRDS 94%RIP
 94%R 1338M -0.01% 61F 71%ILE
 94%R 0.05% 58P 494CM\$ 462NM\$ 395FM\$ 344GM\$
 2.7PL -2.4LIV -3.0DPR -1.8CCR 1.3HCR 2.86SCS
 AJCA 04/01/2019 72DAUS
 GPTAT 90%R 1.2 GJUI 4.9 GJPI 87%R 147
BRED USING SEXED SEMEN

SIRE:
 DUTCH HOLLOW CAVANAUGH-ET
 JE840003131737167 GT13K BBR 100 JH1F
 CDCB GPTA 04/01/2019 0%RIP
 77%R 323M 0.16% 48F 41%ILE
 77%R 0.09% 30P 353CM\$ 322NM\$ 252FM\$ 225GM\$
 1.3PL -1.0LIV -2.6DPR -3.3CCR -0.6HCR 3.07SCS
 AJCA 04/01/2019 0DAUS
 GPTAT 78%R 1.8 GJUI 25.1 GJPI 74%R 97

DAM:
 CRESCENT VERNON LOUANN-TWIN
 USA 067295732
 TATTOO / 732H
 DHIA HERD # 12-11-0103 CONTROL # 5732
 2-01 305 2 16000 4.2 678 3.9 616 95DCR 1942C
 305 2X ME AVG 1L 19621M 830F 768P 2398C
 2-02 80% 3-04 87%
 ST SR DF RA RW RL FA FU RH RUW UC UD TP TL RTR RTS
 34 37 33 23 35 28 32 36 39 44 44 23 42 18 35 31
 PPA 214M -69F 14P / YD 527M -40F 24P
 CDCB PTA 04/01/2019 2RECS 55%R 32%ILE
 583M 3F 16P 116CM\$ 120NM\$ 128FM\$ 76GM\$
 2.0PL 1.3LIV -0.7DPR -1.2CCR -0.8HCR 3.09SCS
 AJCA 04/01/2019 PTAT 46%R 0.0 JUI 6.4 JPI 47%R 38

SISTER(S):
 CRESCENT LEGAL LOUISE 82%
 1-08 305 2 19470 3.9 761 3.4 663 97DCR 2136C

CRESCENT FARM BREEDER & OWNER
 WALPOLE, NH
 603-756-4049

MISSISKA MACKENZIE-ET
 JECAN000107987355 GT80K BBR 100 JH1F 200JE1007
 CDCB GPTA 04/01/2019 6189DAUS 282HRDS 43%RIP
 99%R 587M 0.36% 101F 96%ILE
 99%R 0.15% 52P 625CM\$ 573NM\$ 457FM\$ 427GM\$
 1.3PL -1.6LIV -3.9DPR -2.9CCR -1.2HCR 3.17SCS
 AJCA 04/01/2019 2292DAUS
 GPTAT 99%R 1.7 GJUI 15.2 GJPI 99%R 158
 DUTCH HOLLOW VALENTINO CHERYL-ET 90%
 USA 067184313 GT3K BBR 100 JH1F
 TATTOO / F313
 DHIA HERD # 21-10-0357 CONTROL # 4313
 1-09 283 3 16836 4.7 794 3.4 574 100DCR 1983C
 2-08 305 3 24660 4.3 1066 3.3 803 102DCR 2772C
 305 2X ME AVG 2L 24879M 1132F 831P 2870C
 PPA 1764M 39F 61P / YD 1203M 23F 43P
 CDCB GPTA 04/01/2019 2RECS 87%R 69%ILE
 819M 15F 26P 251CM\$ 249NM\$ 245FM\$ 176GM\$
 3.2PL 1.1LIV -1.2DPR -2.5CCR 0.8HCR 3.03SCS
 AJCA 04/01/2019 GPTAT 83%R 2.1 GJUI 24.0 GJPI 80%R 76

ALL LYNNS MAXIMUM VERNON-ET
 USA 115863998 GT50K BBR 100 JH1F 29JE3624
 CDCB GPTA 04/01/2019 8167DAUS 582HRDS 4%RIP
 99%R 1043M 0.03% 56F 55%ILE
 99%R 0.01% 39P 407CM\$ 401NM\$ 383FM\$ 322GM\$
 2.6PL 1.2LIV -0.9DPR -1.4CCR -0.8HCR 3.30SCS
 AJCA 04/01/2019 2593DAUS
 GPTAT 99%R 0.2 GJUI -2.3 GJPI 99%R 98

CRESCENT ACOLYTE LOU (TWIN) 92%
 USA 116538194
 TATTOO / 702H
 DHIA HERD # 12-11-0103 CONTROL # 702
 2-01 305 2 18880 3.9 730 3.1 591 100DCR 1983C
 3-04 305 2 23010 4.0 909 3.2 732 97DCR 2464C
 4-09 305 2 22760 3.7 846 3.3 740 97DCR 2377C
 5-09 305 2 22220 4.2 923 3.3 735 98DCR 2492C
 6-10 305 2 23040 4.0 921 3.3 767 97DCR 2534C
 305 2X ME AVG 5L 23036M 901F 746P 2471C
 PPA 2660M -13F 37P / YD 892M -56F -6P
 CDCB PTA 04/01/2019 5RECS 59%R 6%ILE
 234M -33F -8P -150CM\$ -128NM\$ -79FM\$ -139GM\$
 0.6PL 1.2LIV -0.5DPR -1.4CCR -1.1HCR 2.88SCS
 AJCA 04/01/2019 PTAT 48%R 0.0 JUI 3.3 JPI 47%R -30
 SIRE: CRESCENT JB ACOLYTE GJPI 3 8%ILE

SISTER(S):
 CRESCENT ACOLYTE GRACIE2 84%
 3-04 305 2 22540 3.9 872 3.1 701 97DCR 2361C

NEXT DAM:
 RANGEWAY DAKOTA PRINCESS GRACIE 86%
 4-02 305 2 21020 4.5 953 3.6 757 100DCR 2574C
 SIRE: TOPLINE SPARKLER DAKOTA-ET JPI -48 3%ILE

4TH DAM:
 TIERNEYS PRINCESS DIANA DC 87%
 7-06 305 2 22880 3.6 829 3.6 823 93DCR 2470C

LOT 235 CRESCENT CHILI EVA USA 067746051

BORN 11/21/2017 TATTOO / 51H P9
 FEMALE EFI 8.1%

PA 433M 39F 32P
 422CM\$ 390NM\$ 321FM\$
 3.7PL 1.4DPR 2.8CCR 2.6HCR 2.88SCS
 PA TYPE 1.3 JPI 34% 134
 ST SR DF RA RW RL FA FU
 1.2 0.1 1.4 L0.2 0.3 S0.3 S0.0 1.0
 RH RUW UC UD TP TL RTR RTS
 1.1 0.8 0.2 S1.1 C0.5 S0.2

BRED: 10/14/2018 DUE: 07/20/2019 TO
 STEINHAUERS SAMSON LEMONHEAD
 USA 118662185 14JE670
 CDCB GPTA 04/01/2019 3233DAUS 393HRDS 51%RIP
 99%R 141M 0.21% 49F 57%ILE
 99%R 0.09% 23P 451CM\$ 416NM\$ 342FM\$ 372GM\$
 4.4PL -0.3LIV 0.2DPR 1.9CCR 2.2HCR 2.77SCS
 AJCA 04/01/2019 1423DAUS
 GPTAT 99%R 1.8 GJUI 23.8 GJPI 95%R 133

SIRE:
 ROWLEYS 11 VISIONARY CHILI-ET
 USA 118201001 GT80K BBR 100 JH1F 29JE3867
 CDCB GPTA 04/01/2019 3327DAUS 338HRDS 27%RIP
 99%R 664M 0.08% 47F 67%ILE
 99%R 0.09% 42P 491CM\$ 455NM\$ 377FM\$ 436GM\$
 4.3PL -0.8LIV 1.1DPR 3.1CCR 4.1HCR 2.99SCS
 AJCA 04/01/2019 1269DAUS
 GPTAT 99%R 1.3 GJUI 8.2 GJPI 97%R 150

DAM:
 CRESCENT IRON MAN EDEL
 USA 067295771
 TATTOO / 771H
 DHIA HERD # 12-11-0103 CONTROL # 5771
 1-09 305 2 14800 5.2 774 4.0 599 95DCR 2071C
 305 2X ME AVG 1L 19270M 1006F 791P 2710C
 1-10 83% 3-00 83%
 ST SR DF RA RW RL FA FU RH RUW UC UD TP TL RTR RTS
 33 36 29 24 34 28 31 26 34 37 35 33 31 21 33 31
 PPA -313M 47F 35P / YD -502M 43F 33P
 CDCB PTA 04/01/2019 1RECS 48%R 87%ILE
 202M 31F 21P 353CM\$ 324NM\$ 264FM\$ 326GM\$
 3.1PL -0.3LIV 1.6DPR 2.4CCR 1.0HCR 2.76SCS
 AJCA 04/01/2019 PTAT 38%R 1.3 JUI 16.3 JPI 40%R 117

CRESCENT FARM
 WALPOLE, NH
 603-756-4049

BREEDER & OWNER

ALL LYNN'S LEGAL VISIONARY-ET
 USA 117222740 GT50K BBR 100 JH1C 29JE3761
 CDCB GPTA 04/01/2019 4761DAUS 574HRDS 12%RIP
 99%R 928M -0.05% 34F 53%ILE
 99%R 0.04% 42P 413CM\$ 388NM\$ 335FM\$ 309GM\$
 4.2PL 0.2LIV -1.5DPR 0.9CCR 3.8HCR 2.89SCS
 AJCA 04/01/2019 2007DAUS
 GPTAT 99%R 1.2 GJUI 14.7 GJPI 99%R 131

GABYS MAXIMUM SPICE-ET 85%
 USA 116027771 GT3K BBR 100 JH1F
 TATTOO G1508 / G1508
 DHIA HERD # 65-06-0092 CONTROL # 11
 2-02 305 2 16104 4.9 783 3.4 555 92DCR 1918C
 3-02 305 2 17980 5.2 935 3.5 630 97DCR 2177C
 5-01 227 2 10310 3.1 318 2.9 297 92DCR 917C
 305 2X ME AVG 3L 16527M 735F 548P 1851C
 PPA -54M -2F 4P / YD 94M 3F 7P
 CDCB GPTA 04/01/2019 2RECS 88%R 53%ILE
 5M 31F 16P 217CM\$ 194NM\$ 142FM\$ 210GM\$
 0.8PL -1.3LIV 1.3DPR 1.7CCR -0.1HCR 3.12SCS
 AJCA 04/01/2019 GPTAT 83%R 0.2 GJUI -3.1 GJPI 82%R 57

DP IRON MAN-ET
 USA 067511924 GT80K BBR 100 JH1F 7JE1421
 CDCB GPTA 04/01/2019 66DAUS 48HRDS 33%RIP
 90%R 496M 0.17% 57F 73%ILE
 91%R 0.07% 33P 500CM\$ 464NM\$ 389FM\$ 438GM\$
 3.5PL -0.4LIV 1.4DPR 1.9CCR -1.0HCR 2.65SCS
 AJCA 04/01/2019 29DAUS
 GPTAT 84%R 0.9 GJUI 10.1 GJPI 84%R 150

CRESCENT ZUMA EDEN 80%
 USA 067235549
 TATTOO / 549H
 DHIA HERD # 35-37-2845 CONTROL # 1549
 PPA 1267M 20F 43P / YD 914M 10F 31P
 CDCB PTA 04/01/2019 2RECS 56%R 52%ILE
 125M 10F 10P 206CM\$ 192NM\$ 164FM\$ 217GM\$
 2.6PL -0.2LIV 1.7DPR 2.9CCR 3.0HCR 2.82SCS
 AJCA 04/01/2019 PTAT 41%R 0.8 JUI 9.9 JPI 48%R 74
 SIRE: ISDK DJ ZUMA GJPI 112 34%ILE

SISTER(S):
 CRESCENT GINTONIC EDDY 87%
 4-09 305 2 22980 3.7 854 3.4 777 96DCR 2443C
 CRESCENT LEGAL EDNA 92%
 4-00 294 2 20940 4.7 980 3.6 758 96DCR 2618C

NEXT DAM:
 CRESCENT COUNTRY EDA 85%
 3-00 305 2 23020 4.7 1074 3.4 785 101DCR 2712C
 SIRE: BW COUNTRY-ET GJPI 7 10%ILE

4TH DAM:
 CRESCENT JACE EDEN 88%
 4-03 305 2 22530 5.5 1246 3.7 832 102DCR 2878C

LOT 236 CRESCENT GRANT KARING USA 067746024

BORN 09/20/2017 TATTOO / 24H P5
 FEMALE EFI 8.6%

PA 508M 29F 25P
 289CM\$ 275NM\$ 243FM\$
 2.5PL 0.0DPR 0.5CCR 1.5HCR 3.03SCS
 PA TYPE 1.3 JPI 30%R 93
 ST SR DF RA RW RL FA FU
 0.5 0.3 0.9 L0.2 0.2 S0.3 S0.2 1.4
 RH RUW UC UD TP TL RTR RTS
 0.6 0.4 0.3 S1.7 C1.6 S0.6

PASTURE BRED FROM: 12/07/2018 DUE AFTER: 09/12/2019 TO
 CRESCENT TAYLOR GRASSB
 USA 067295857
 CDCB GPTA 04/01/2019 0%RIP
 75%R 145M -0.06% -6F 14%ILE
 76%R 0.00% 6P 78CM\$ 71NM\$ 59FM\$ 20GM\$
 1.9PL 1.9LIV -1.3DPR -1.4CCR 1.3HCR 2.79SCS
 AJCA 04/01/2019 ODAUS
 GPTAT 77%R 0.8 GJUI 12.2 GJPI 72%R 32

SIRE:
 JX CRESCENT VOLCANO GRANT {6}
 USA 067295728 GT50K BBR 100 JH1F 14JE754
 CDCB GPTA 04/01/2019 0%RIP
 76%R 846M 0.09% 58F 82%ILE
 76%R 0.04% 38P 517CM\$ 496NM\$ 450FM\$ 412GM\$
 4.8PL 0.5LIV -0.7DPR -0.2CCR 1.4HCR 2.97SCS
 AJCA 04/01/2019 ODAUS
 GPTAT 77%R 2.0 GJUI 22.2 GJPI 73%R 151

DAM:
 CRESCENT LEGAL KARE
 USA 067295748
 TATTOO / 748H
 DHIA HERD # 12-11-0103 CONTROL # 5748
 1-09 291 2 14170 4.7 673 3.7 524 95DCR 1803C
 305 2X ME AVG 2L 13202M 622F 507P 1700C
 2-00 79%
 ST SR DF RA RW RL FA FU RH RUW UC UD TP TL RTR RTS
 27 29 29 21 31 30 34 29 28 24 35 33 31 13 45 30
 PPA 375M -7F 22P / YD 169M -21F 10P
 CDCB PTA 04/01/2019 2RECS 54%R 20%ILE
 169M -1F 11P 61CM\$ 53NM\$ 35FM\$ 72GM\$
 0.1PL 0.1LIV 0.7DPR 1.1CCR 1.6HCR 3.09SCS
 AJCA 04/01/2019 PTAT 46%R 0.5 JUI 11.6 JPI 47%R 34

CRESCENT FARM BREEDER & OWNER
 WALPOLE, NH
 603-756-4049

ALL LYNNS LEGAL VOLCANO-ET
 USA 117222807 GT50K BBR 100 JH1F 29JE3762
 CDCB GPTA 04/01/2019 5832DAUS 370HRDS 11%RIP
 99%R 1568M -0.09% 55F 63%ILE
 99%R -0.04% 48P 438CM\$ 434NM\$ 428FM\$ 315GM\$
 3.3PL -1.3LIV -3.3DPR -1.1CCR 3.7HCR 2.90SCS
 AJCA 04/01/2019 1382DAUS
 GPTAT 99%R 1.3 GJUI 12.2 GJPI 99%R 135
 JX OOMSDALE GAVRIEL GALVAN GRADY {5} 86%
 USA 067180759 GT80K BBR 100 JH1C
 DHIA HERD # 12-11-0103 CONTROL # 9759
 2-01 305 2 15190 4.9 751 3.8 584 95DCR 2012C
 3-02 295 2 15580 5.3 822 4.0 616 96DCR 2132C
 4-01 305 2 15530 5.5 853 4.2 648 96DCR 2245C
 305 2X ME AVG 3L 17441M 895F 691P 2379C
 PPA -366M -5F 8P / YD 805M 44F 41P
 CDCB GPTA 04/01/2019 4RECS 82%R 88%ILE
 464M 31F 23P 346CM\$ 330NM\$ 297FM\$ 264GM\$
 4.4PL 0.7LIV -0.3DPR -0.7CCR -1.1HCR 2.96SCS
 AJCA 04/01/2019 GPTAT 81%R 1.9 GJUI 24.5 GJPI 77%R 96

TOLLENAARS IMPULS LEGAL 233-ET
 USA 061929249 GTHD BBR 100 JH1C 29JE3506
 CDCB GPTA 04/01/2019 12902DAUS 1440HRDS 6%RIP
 99%R 387M -0.06% 6F 18%ILE
 99%R 0.02% 17P 174CM\$ 166NM\$ 147FM\$ 161GM\$
 2.2PL 0.5LIV 0.4DPR 1.6CCR 3.4HCR 3.01SCS
 AJCA 04/01/2019 5783DAUS
 GPTAT 99%R 0.8 GJUI 17.1 GJPI 99%R 69
 CRESCENT IMPULS KARI {6} 82%
 USA 067235468
 TATTOO / 468H
 DHIA HERD # 12-11-0103 CONTROL # 9468
 PPA -939M -34F -8P / YD -2251M -89F -39P
 CDCB PTA 04/01/2019 1RECS 53%R 16%ILE
 -57M OF 8P 43CM\$ 28NM\$ -6FM\$ 38GM\$
 -0.3PL -0.4LIV 0.4DPR 0.2CCR -0.2HCR 3.03SCS
 AJCA 04/01/2019 PTAT 48%R 0.2 JUI 4.9 JPI 46%R 20
 SIRE: ISDK Q IMPULS GJPI 72 25%ILE

NEXT DAM:
 CRESCENT RAY KAYCEE {5} 83%
 4-08 305 2 19910 4.5 901 3.6 707 97DCR 2421C
 SIRE: ALL LYNNS HALLMARK RAY-ET GJPI 28 10%ILE
 4TH DAM:
 CRESCENT DUNKIRK KATA {4}-TWIN 85%
 3-06 305 2 22220 4.3 950 3.4 761 102DCR 2573C

LOT 237 JX CRESCENT HARRIS ARTEMUS {1} USA 067295972

BORN 05/02/2017 TATTOO / 972H
 FEMALE EFI 8.3%

PASTURE BRED FROM: 10/25/2018 DUE AFTER: 07/31/2019 TO
 CRESCENT TAYLOR GRASSB
 USA 067295857
 CDCB GPTA 04/01/2019 0%RIP
 75%R 145M -0.06% -6F 14%ILE
 76%R 0.00% 6P 78CM\$ 71NM\$ 59FM\$ 20GM\$
 1.9PL 1.9LIV -1.3DPR -1.4CCR 1.3HCR 2.79SCS
 AJCA 04/01/2019 ODAUS
 GPTAT 77%R 0.8 GJUI 12.2 GJPI 72%R 32

SIRE:
 JX SCHULTZ VOLCANO HARRIS {4}
 USA 118157731 GT80K BBR 100 JH1F 29JE3866
 CDCB GPTA 04/01/2019 6143DAUS 236HRDS 18%RIP
 99%R 2045M -0.08% 80F 85%ILE
 99%R 0.03% 80P 541CM\$ 509NM\$ 441FM\$ 335GM\$
 0.9PL -5.2LIV -5.9DPR -4.1CCR 1.3HCR 2.92SCS
 AJCA 04/01/2019 1632DAUS
 GPTAT 99%R 1.0 GJUI 5.6 GJPI 99%R 163

DAM:
 UR ART4 OF CRESCENT {0}
 USA 119821431
 TATTOO / 921H
 5-02 80%
 ST SR DF RA RW RL FA FU RH RUW UC UD TP TL RTR RTS
 36 35 23 22 36 32 28 30 38 26 32 25 37 18 35 24

CRESCENT FARM BREEDER & OWNER
 WALPOLE, NH
 603-756-4049

ALL LYNNS LEGAL VOLCANO-ET
 USA 117222807 GT50K BBR 100 JH1F 29JE3762
 CDCB GPTA 04/01/2019 5832DAUS 370HRDS 11%RIP
 99%R 1568M -0.09% 55F 63%ILE
 99%R -0.04% 48P 438CM\$ 434NM\$ 428FM\$ 315GM\$
 3.3PL -1.3LIV -3.3DPR -1.1CCR 3.7HCR 2.90SCS
 AJCA 04/01/2019 1382DAUS
 GPTAT 99%R 1.3 GJUI 12.2 GJPI 99%R 135
 JX SCHULTZ DALE HARMAIL {3} 86%
 USA 067269177 GT3K BBR 93 JH1F
 TATTOO L177 / L177
 DHIA HERD # 52-98-0014 CONTROL # 9177
 3-10 305 2 12870 4.6 597 3.6 465 103DCR 1599C
 4-10 209 2 13330 4.7 623 3.6 476 98DCR 1645C
 5-10 254 2 11630 4.2 493 3.6 424 103DCR 1377C
 6-10 209 2 8280 5.3 442 3.5 288 97DCR 995C
 305 2X ME AVG 7L 15183M 704F 539P 1834C
 PPA 1092M -1F 44P / YD 2071M 56F 73P
 CDCB GPTA 04/01/2019 5RECS 85%R 48%ILE
 783M 24F 30P 191CM\$ 178NM\$ 152FM\$ 125GM\$
 1.0PL -2.6LIV -1.5DPR -1.1CCR -0.5HCR 2.91SCS
 AJCA 04/01/2019 GPTAT 79%R 0.3 GJUI 2.3 GJPI 79%R 58

UR UNKNOWN JERSEY SIRE {0}
 UR UNKNOWN JERSEY DAM {0}

LOT 238 JX DUTCH HOLLOW RADICAL QUESTION {6} JE840003144080054

BORN 07/27/2017 P7
 FEMALE EFI 8.4% AMERICAN ID 6845 / 6845

PA 742M 38F 32P
 377CM\$ 361NM\$ 328FM\$
 3.3PL -0.8DPR -0.6CCR 1.1HCR 3.03SCS
 PA TYPE 2.0 JPI 30%R 110
 ST SR DF RA RW RL FA FU
 1.2 0.2 1.7 H0.1 0.5 P0.5 S0.7 1.6
 RH RUW UC UD TP TL RTR RTS
 2.4 1.3 0.2 S1.6 C0.4 L0.2

BRED: 08/31/2018 DUE: 06/06/2019 TO
 DUTCH HOLLOW DISCO 6858-P
 JE840003144080067
 CDCB GPTA 04/01/2019 0%RIP
 72%R 565M 0.12% 51F 80%ILE
 72%R 0.01% 22P 500CM\$ 486NM\$ 460FM\$ 407GM\$
 5.4PL 2.0LIV -0.6DPR 0.1CCR 2.1HCR 2.73SCS
 AJCA 04/01/2019 ODAUS
 GPTAT 74%R 1.6 GJUI 26.6 GJPI 68%R 151

SIRE:
 JX MULTI-ROSE RADICAL {5}-P-ET
 JE840003132093005 GT50K BBR 100 JH1C 14JE736
 CDCB GPTA 04/01/2019 100%RIP
 76%R 1357M -0.10% 44F 71%ILE
 76%R 0.05% 60P 491CM\$ 463NM\$ 401FM\$ 381GM\$
 3.4PL -1.4LIV -1.6DPR -0.3CCR 2.0HCR 3.18SCS
 AJCA 04/01/2019 ODAUS
 GPTAT 76%R 2.3 GJUI 19.3 GJPI 71%R 145

DAM:
 DUTCH HOLLOW DEVOTION QUEST
 USA 067485150
 TATTOO / G150
 DHIA HERD # 21-10-0357 CONTROL # 5150
 2-01 305 3 19070 5.3 1016 3.3 628 101DCR 2168C
 3-04 305 3 20620 5.3 1094 3.6 736 102DCR 2544C
 4-04 305 3 24550 5.2 1275 3.5 848 102DCR 2930C
 305 2X ME AVG 3L 21856M 1181F 764P 2639C
 2-05 85% 3-08 87% 4-10 90%
 ST SR DF RA RW RL FA FU RH RUW UC UD TP TL RTR RTS
 36 42 37 24 37 29 30 36 39 42 32 20 32 26 33 31
 PPA 1719M 144F 49P / YD 954M 99F 29P
 CDCB PTA 04/01/2019 3RECS 58%R 72%ILE
 127M 31F 4P 262CM\$ 259NM\$ 255FM\$ 220GM\$
 3.1PL 0.7LIV 0.0DPR -0.8CCR 0.2HCR 2.88SCS
 AJCA 04/01/2019 PTAT 51%R 1.7 JUI 18.3 JPI 50%R 75
 SISTER(S):
 JX DUTCH HOLLOW GERRY QUAN {4} 81%
 4-03 305 3 21360 5.4 1154 3.6 776 102DCR 2683C
 DUTCH HOLLOW VIGILANCE QUEST 82%
 3-04 305 3 22610 5.1 1157 3.6 822 102DCR 2842C

CHITTENDEN, BRIAN K
 SCHODACK LANDING, NY BREEDER & OWNER

TJF VISIONARY REGENCY
 USA 067248196 GT80K BBR 100 JH1F 14JE662
 CDCB GPTA 04/01/2019 2109DAUS 169HRDS 52%RIP
 99%R 1571M -0.13% 47F 56%ILE
 99%R 0.04% 65P 429CM\$ 405NM\$ 349FM\$ 308GM\$
 1.8PL -2.9LIV -3.0DPR -0.6CCR 2.2HCR 3.22SCS
 AJCA 04/01/2019 647DAUS
 GPTAT 98%R 2.2 GJUI 15.0 GJPI 94%R 132

JX MULTI-ROSE VINTAGE ROBIN {4}-P-ET
 JE840003012916788 GT8K BBR 92 JH1C
 CDCB GPTA 04/01/2019 ORECS 79%R 83%ILE
 805M 20F 29P 311CM\$ 303NM\$ 287FM\$ 236GM\$
 4.3PL 0.5LIV -0.7DPR -0.7CCR -0.4HCR 3.02SCS
 AJCA 04/01/2019 GPTAT 79%R 1.9 GJUI 16.1 GJPI 73%R 83

MULTI-ROSE VALENTINO DEVOTION-ET
 JE840003004599366 GT50K BBR 100 JH1F 11JE1119
 CDCB GPTA 04/01/2019 884DAUS 79HRDS 7%RIP
 99%R 481M 0.05% 32F 41%ILE
 99%R -0.04% 9P 306CM\$ 313NM\$ 329FM\$ 223GM\$
 5.0PL 1.9LIV -1.1DPR -2.3CCR -0.4HCR 2.90SCS
 AJCA 04/01/2019 465DAUS
 GPTAT 98%R 1.6 GJUI 19.3 GJPI 96%R 83

DUTCH HOLLOW TRADITION QUINCE 90%
 USA 067184266
 TATTOO / F266
 DHIA HERD # 21-10-0357 CONTROL # 4266
 1-09 304 3 16920 5.1 856 3.6 605 101DCR 2091C
 2-08 305 3 20470 5.5 1127 3.6 742 102DCR 2566C
 3-10 298 3 20620 5.4 1116 3.5 719 102DCR 2485C
 4-09 304 3 19070 4.7 905 3.5 665 102DCR 2298C
 305 2X ME AVG 5L 18499M 974F 665P 2297C
 PPA -968M 21F -15P / YD -881M 23F -17P
 CDCB PTA 04/01/2019 5RECS 66%R 28%ILE
 -437M 11F -8P 110CM\$ 100NM\$ 80FM\$ 145GM\$
 1.3PL -0.5LIV 2.1DPR 2.2CCR 0.8HCR 2.93SCS
 AJCA 04/01/2019 PTAT 55%R 1.1 JUI 8.5 JPI 55%R 35
 SIRE: FAMILY HILL CIR TRADITION-ET GJPI -12 5%ILE

SISTER(S):
 DUTCH HOLLOW MIK QUAIL 84%
 3-06 305 3 26990 5.2 1406 3.4 920 102DCR 3178C

NEXT DAM:
 DUTCH HOLLOW LAUNCH QUEEN 82%
 3-00 305 3 24000 5.1 1218 3.5 829 102DCR 2865C
 SIRE: FAIRWAY ROCKET LAUNCH-ET GJPI 19 11%ILE

4TH DAM:
 DUTCH HOLLOW QUEST QUEEN 87%
 3-07 305 3 24540 4.5 1100 3.1 762 98DCR 2629C

LOT 239 DUTCH HOLLOW TOPEKA MADISYN JE840003144080066

BORN 08/05/2017 P1
 FEMALE EFI 7.9% AMERICAN ID 6857 / 6857

CHITTENDEN, MELANIE F BREEDER & OWNER
 SCHODACK LANDING, NY

PA 521M 24F 16P
 139CM\$ 140NM\$ 140FM\$
 0.6PL -2.1DPR -2.5CCR -0.3HCR 3.06SCS
 PA TYPE 1.4 JPI 36%R 45
 ST SR DF RA RW RL FA FU
 0.6 0.0 1.0 L0.8 0.0 P0.1 S0.1 1.2
 RH RUW UC UD TP TL RTR RTS
 1.6 0.8 0.8 S1.7 C0.6 S0.1

BRED: 09/17/2018 DUE: 06/23/2019 TO
 JX DUTCH HOLLOW BALT CHIC 6755 {6}-P-ET
 JE840003144079964
 CDCB GPTA 04/01/2019 0%RIP
 76%R 1419M -0.11% 45F 67%ILE
 76%R 0.00% 52P 465CM\$ 448NM\$ 413FM\$ 356GM\$
 3.7PL -0.5LIV -1.6DPR -1.1CCR 1.4HCR 2.95SCS
 AJCA 04/01/2019 ODAUS
 GPTAT 76%R 2.0 GJUI 19.2 GJPI 71%R 145

SIRE:
 HEARTLAND MERCHANT TOPEKA-ET
 USA 067332021 GT50K BBR 100 JH1F 7JE1169
 CDCB GPTA 04/01/2019 11430DAUS 1235HRDS 11%RIP
 99%R 400M 0.14% 47F 17%ILE
 99%R 0.04% 22P 152CM\$ 141NM\$ 114FM\$ 24GM\$
 -0.2PL -6.5LIV -4.9DPR -5.3CCR -0.9HCR 3.26SCS
 AJCA 04/01/2019 4320DAUS
 GPTAT 99%R 1.9 GJUI 22.3 GJPI 99%R 36

DAM:
 DUTCH HOLLOW RILEY MADISON
 JE840003131737318
 DHIA HERD # 21-10-0357 CONTROL # 6176
 PPA 1962M 2F 37P / YD 1636M -11F 37P
 CDCB PTA 04/01/2019 1RECS 49%R 37%ILE
 641M 1F 10P 126CM\$ 138NM\$ 166FM\$ 134GM\$
 1.4PL 2.0LIV 0.7DPR 0.4CCR 0.4HCR 2.85SCS
 PA TYPE 0.9 JUI JPI 43%R 54

SUNSET CANYON MERCHANT-ET
 USA 114256027 GT50K BBR 100 JH1C 11JE884
 CDCB GPTA 04/01/2019 2066DAUS 250HRDS 3%RIP
 99%R 53M 0.13% 28F 14%ILE
 99%R 0.04% 9P 83CM\$ 71NM\$ 45FM\$ -48GM\$
 0.0PL -3.1LIV -4.7DPR -5.3CCR -2.4HCR 3.01SCS
 AJCA 04/01/2019 1440DAUS
 GPTAT 99%R 1.4 GJUI 15.9 GJPI 99%R 19

HEARTLAND NATHAN TEXAS-ET 95%
 USA 067041437 GT50K BBR 100 JH1F
 DHIA HERD # 48-89-0168 CONTROL # 1437
 2-10 305 3 21850 4.6 1008 3.9 843 93DCR 2785C
 3-11 305 3 26340 4.3 1130 3.8 991 92DCR 3185C
 5-01 305 3 25940 4.6 1185 3.7 963 94DCR 3232C
 7-00 183 3 17610 4.8 844 3.5 610 79DCR 2108C
 305 2X ME AVG 5L 21944M 1006F 828P 2737C
 PPA 1720M 27F 71P / YD 1134M 23F 54P
 CDCB GPTA 04/01/2019 5RECS 93%R 28%ILE
 367M 6F 19P 113CM\$ 102NM\$ 77FM\$ 43GM\$
 0.9PL -1.0LIV -2.3DPR -1.5CCR 0.9HCR 3.10SCS
 AJCA 04/01/2019 GPTAT 90%R 1.5 GJUI 19.9 GJPI 89%R 40

CHASIN-RAINBOWS ACT RILEY-ET
 USA 067029404 GT50K BBR 100 JH1F 7JE859
 CDCB GPTA 04/01/2019 9492DAUS 911HRDS 7%RIP
 99%R 154M -0.16% -24F 14%ILE
 99%R -0.05% -4P 63CM\$ 76NM\$ 106FM\$ 113GM\$
 3.6PL 4.0LIV 2.8DPR 2.1CCR 1.4HCR 2.97SCS
 AJCA 04/01/2019 3255DAUS
 GPTAT 99%R 1.3 GJUI 19.0 GJPI 99%R 35

DUTCH HOLLOW KYRAN MADDI 82%
 USA 067184898
 TATTOO / F898
 DHIA HERD # 21-10-0357 CONTROL # 4898
 2-02 305 3 20950 4.6 970 3.1 640 101DCR 2207C
 3-04 305 3 27710 4.8 1324 3.2 876 102DCR 3023C
 305 2X ME AVG 2L 24628M 1176F 781P 2695C
 PPA 3885M 153F 81P / YD 3362M 124F 68P
 CDCB PTA 04/01/2019 2RECS 56%R 58%ILE
 1060M 27F 19P 195CM\$ 211NM\$ 249FM\$ 173GM\$
 0.5PL 0.0LIV -0.7DPR -0.9CCR -0.6HCR 2.78SCS
 AJCA 04/01/2019 PTAT 47%R 0.5 JUI 13.0 JPI 46%R 69
 SIRE: O.F. LOUIE KYRAN GJPI 73 22%ILE

NEXT DAM:
 DUTCH HOLLOW ACE MADRIGAL 86%
 5-00 305 3 20360 5.3 1083 3.5 705 102DCR 2436C
 SIRE: SENN-SATIONAL PARAMOUNT ACE GJPI 13 12%ILE

4TH DAM:
 DUTCH HOLLOW SULTAN MADISON 84%
 3-11 305 3 24120 4.5 1079 3.3 799 102DCR 2759C

LOT 240 DUTCH HOLLOW FIERCE JACKIE JE840003144080080

BORN 08/17/2017 P6
 FEMALE EFI 8.6% AMERICAN ID 6871 / 6871

PA 632M 34F 30P
 304CM\$ 285NM\$ 246FM\$
 2.7PL -1.4DPR -0.6CCR 3.1HCR 2.93SCS
 PA TYPE 0.6 JPI 31%R 94
 ST SR DF RA RW RL FA FU
 0.7 0.2 0.4 L0.1 0.4 S0.2 L0.1 1.2
 RH RUW UC UD TP TL RTR RTS
 0.6 0.0 0.2 S1.0 C0.8 L0.3

BRED: 09/02/2018 DUE: 06/08/2019 TO
 AHLEM HEADLINE PHAROAH 21795
 USA 068951429 7JE1221
 CDCB GPTA 04/01/2019 918DAUS 168HRDS 25%RIP
 99%R 1424M -0.17% 31F 69%ILE
 99%R -0.07% 36P 450CM\$ 459NM\$ 480FM\$ 430GM\$
 5.3PL 3.7LIV 1.7DPR 2.4CCR 2.4HCR 2.91SCS
 AJCA 04/01/2019 502DAUS
 GPTAT 99%R 1.5 GJUI 17.5 GJPI 96%R 138

SIRE:
 NORSE STAR FIERCE VOLCANO-ET
 USA 119408894 GT99K BBR 100 JH1F 7JE1520
 CDCB GPTA 04/01/2019 0%RIP
 77%R 1366M -0.13% 38F 53%ILE
 78%R -0.02% 44P 392CM\$ 385NM\$ 373FM\$ 297GM\$
 4.0PL -0.5LIV -1.8DPR -0.4CCR 3.7HCR 2.94SCS
 AJCA 04/01/2019 ODAUS
 GPTAT 78%R 1.1 GJUI 13.2 GJPI 74%R 122

DAM:
 DUTCH HOLLOW DIMENSION JACKI
 USA 067485239
 TATTOO / G239
 DHIA HERD # 21-10-0357 CONTROL # 5239
 1-10 305 3 17810 5.1 913 3.7 659 101DCR 2279C
 3-02 287 3 17190 5.5 948 3.9 663 101DCR 2294C
 305 2X ME AVG 2L 19118M 1035F 740P 2560C
 2-02 79% 3-05 79%
 ST SR DF RA RW RL FA FU RH RUW UC UD TP TL RTR RTS
 32 31 35 25 36 47 26 28 35 33 21 23 24 26 24 25
 PPA -161M 51F 36P / YD -407M 44F 23P
 CDCB PTA 04/01/2019 2RECS 57%R 50%ILE
 -103M 29F 15P 215CM\$ 184NM\$ 118FM\$ 143GM\$
 1.4PL -1.2LIV -1.0DPR -0.7CCR 2.5HCR 2.91SCS
 AJCA 04/01/2019 PTAT 52%R 0.1 JUI 7.7 JPI 50%R 66
 SISTER(S):
 DUTCH HOLLOW FASTRACK JACQUELINE 82%
 1-11 305 3 15780 5.9 931 3.7 586 100DCR 2027C

CHITTENDEN, NATHAN GIBSON BREEDER & OWNER
 SCHODACK LANDING, NY

ALL LYNN'S LEGAL VOLCANO-ET
 USA 117222807 GT50K BBR 100 JH1F 29JE3762
 CDCB GPTA 04/01/2019 5832DAUS 370HRDS 11%RIP
 99%R 1568M -0.09% 55F 63%ILE
 99%R -0.04% 48P 438CM\$ 434NM\$ 428FM\$ 315GM\$
 3.3PL -1.3LIV -3.3DPR -1.1CCR 3.7HCR 2.90SCS
 AJCA 04/01/2019 1382DAUS
 GPTAT 99%R 1.3 GJUI 12.2 GJPI 99%R 135
 NORSE STAR PRESTON FIONA 91%
 USA 067342913 GT8K BBR 100 JH1F
 TATTOO / N2913
 DHIA HERD # 35-63-0983 CONTROL # 3907
 1-11 305 3 23010 4.1 947 3.4 787 93DCR 2604C
 2-11 305 3 30770 4.2 1298 3.5 1063 93DCR 3548C
 3-11 305 3 35020 4.3 1505 3.4 1175 92DCR 4032C
 5-00 305 3 30420 4.0 1229 3.3 997 93DCR 3344C
 305 2X ME AVG 4L 29371M 1262F 1016P 3424C
 PPA 3348M 60F 87P / YD 2650M 50F 75P
 CDCB GPTA 04/01/2019 4RECS 86%R 86%ILE
 1108M 14F 32P 317CM\$ 316NM\$ 318FM\$ 265GM\$
 5.6PL 0.9LIV 0.2DPR 1.2CCR 1.4HCR 2.91SCS
 AJCA 04/01/2019 GPTAT 82%R 1.2 GJUI 11.4 GJPI 79%R 100

SUNSET CANYON DIMENSION-ET
 USA 117168914 GT50K BBR 100 JH1F 7JE1149
 CDCB GPTA 04/01/2019 3595DAUS 449HRDS 45%RIP
 99%R 107M 0.25% 55F 53%ILE
 99%R 0.17% 37P 439CM\$ 382NM\$ 258FM\$ 329GM\$
 1.7PL -0.6LIV -0.8DPR 0.3CCR 4.1HCR 2.86SCS
 AJCA 04/01/2019 1389DAUS
 GPTAT 99%R 0.3 GJUI 6.7 GJPI 98%R 132
 DUTCH HOLLOW CELEBRITY JULIETTE 83%
 USA 067184308
 TATTOO / F308
 DHIA HERD # 21-10-0357 CONTROL # 4308
 1-08 305 3 18230 4.7 853 3.3 607 101DCR 2096C
 2-10 305 3 19310 5.6 1079 3.5 679 101DCR 2347C
 3-11 305 3 18110 6.0 1094 3.6 658 102DCR 2275C
 4-11 305 3 19220 5.4 1045 3.8 721 102DCR 2494C
 5-11 240 3 14930 6.2 931 3.9 580 99DCR 2007C
 305 2X ME AVG 5L 18890M 1077F 692P 2392C
 PPA -655M 58F -4P / YD -532M 35F -5P
 CDCB PTA 04/01/2019 5RECS 67%R 14%ILE
 -280M 10F -4P 9CM\$ 3NM\$ -11FM\$ -8GM\$
 0.0PL -1.8LIV -0.7DPR -0.8CCR 1.0HCR 3.05SCS
 AJCA 04/01/2019 PTAT 57%R 0.6 JUI 9.7 JPI 57%R 4
 SIRE: GALAXIES CELEBRITY-ET GJPI 43 14%ILE

NEXT DAM:
 DUTCH HOLLOW JACINTO JACENDA 86%
 3-01 305 3 23600 4.2 1001 3.2 766 102DCR 2644C
 SIRE: MASON LEMVIG JACINTO-ET GJPI 1 10%ILE
 4TH DAM:
 DUTCH HOLLOW COUNTRY JACKI-ET 82%
 2-01 305 3 17660 4.3 762 3.3 589 100DCR 2033C

LOT 241 JX DUTCH HOLLOW METALICA MARA {5} JE840003144080085

BORN 08/24/2017 P4
 FEMALE EFI 7.2% AMERICAN ID 6876 / 6876

CHITTENDEN, PAUL C BREEDER & OWNER
 SCHODACK LNDG, NY
 518-732-4729

PA 157M 24F 10P
 298CM\$ 288NM\$ 267FM\$
 4.2PL 1.5DPR 1.4CCR 1.4HCR 2.89SCS
 PA TYPE 1.1 JPI 37%R 83
 ST SR DF RA RW RL FA FU
 -0.3 0.3 0.2 H0.1 0.5 P0.2 S0.3 1.3
 RH RUW UC UD TP TL RTR RTS
 1.1 0.5 0.1 S1.0 C0.0 S0.2

HAWARDEN IMPULS PREMIER
 USA 067107510 GT50K BBR 100 JH1C 29JE3756
 CDCB GPTA 04/01/2019 6707DAUS 1055HRDS 6%RIP
 99%R -499M 0.24% 23F 32%ILE
 99%R 0.13% 8P 310CM\$ 275NM\$ 196FM\$ 265GM\$
 3.9PL 3.0LIV 2.0DPR 0.3CCR -0.2HCR 3.07SCS
 AJCA 04/01/2019 3635DAUS
 GPTAT 99%R 1.0 GJUI 11.6 GJPI 99%R 78

BRED: 09/17/2018 DUE: 06/23/2019 TO
 JX DUTCH HOLLOW BALT CHIC 6755 {6}-P-ET
 JE840003144079964
 CDCB GPTA 04/01/2019 0%RIP
 76%R 1419M -0.11% 45F 67%ILE
 76%R 0.00% 52P 465CM\$ 448NM\$ 413FM\$ 356GM\$
 3.7PL -0.5LIV -1.6DPR -1.1CCR 1.4HCR 2.95SCS
 AJCA 04/01/2019 ODAUS
 GPTAT 76%R 2.0 GJUI 19.2 GJPI 71%R 145

BW CENTURION IRIS K347 {6} 95%
 USA 111122015 GT50K BBR 100 JH1F
 TATTOO K347 / K347
 DHIA HERD # 93-52-0150 CONTROL # 1057
 6-09 305 3 34440 4.8 1655 3.5 1212 103DCR 4189C
 365 3 39630 4.8 1895 3.5 1392 DHIR 4812C
 9-04 305 3 31420 3.9 1233 3.0 939 103DCR 3237C
 365 3 37050 4.0 1465 3.0 1109 DHIR 3824C
 305 2X ME AVG 5L 24889M 1147F 823P 2840C
 PPA 2360M 92F 64P / YD 1331M 56F 38P
 CDCB GPTA 04/01/2019 4RECS 92%R 39%ILE
 255M 8F 4P 141CM\$ 148NM\$ 164FM\$ 173GM\$
 1.8PL 1.1LIV 1.6DPR 2.0CCR 2.0HCR 3.08SCS
 AJCA 04/01/2019 GPTAT 90%R 1.2 GJUI 14.8 GJPI 89%R 49

SISTER(S):
 JX DUTCH HOLLOW NITRO MARACA {5} 83%
 3-09 305 3 22150 4.6 1016 3.6 794 102DCR 2725C
 JX DUTCH HOLLOW CHROME MARCIA {5} 83%
 1-11 305 3 17650 5.3 933 3.8 662 101DCR 2290C
 RANKS ON THE TOP 1-1/2% LIST FOR JPI

JX SENNS GANNON TY LAWSON {3}
 USA 116605144 GT50K BBR 89 7JE1063
 CDCB GPTA 04/01/2019 412DAUS 117HRDS 9%RIP
 97%R 525M 0.03% 31F 36%ILE
 97%R -0.01% 17P 296CM\$ 297NM\$ 298FM\$ 297GM\$
 3.6PL 1.6LIV 1.9DPR 2.3CCR 1.0HCR 3.16SCS
 AJCA 04/01/2019 205DAUS
 GPTAT 95%R 0.9 GJUI 9.5 GJPI 93%R 85

SIRE:
 BW METALICA-ET
 USA 117961544 GT50K BBR 100 JH1C 7JE1251
 CDCB GPTA 04/01/2019 959DAUS 267HRDS 8%RIP
 99%R 69M 0.08% 20F 38%ILE
 99%R 0.03% 9P 321CM\$ 305NM\$ 273FM\$ 288GM\$
 4.6PL 2.6LIV 1.6DPR 0.8CCR 1.6HCR 2.77SCS
 AJCA 04/01/2019 465DAUS
 GPTAT 98%R 1.6 GJUI 17.6 GJPI 96%R 94

DUTCH HOLLOW MIK MARLENE 76%
 USA 116387051
 TATTOO E720 / E720
 DHIA HERD # 21-10-0357 CONTROL # 3720
 1-11 305 3 22020 4.4 966 3.2 701 101DCR 2419C
 3-00 212 3 16610 4.4 727 3.3 540 96DCR 1864C
 305 2X ME AVG 2L 23218M 1053F 770P 2658C
 PPA 2094M 59F 53P / YD 843M 27F 21P
 CDCB PTA 04/01/2019 2RECS 61%R 29%ILE
 177M 11F 3P 101CM\$ 106NM\$ 116FM\$ 81GM\$
 1.8PL 0.9LIV -0.2DPR 0.3CCR -0.8HCR 3.05SCS
 AJCA 04/01/2019 PTAT 47%R -0.1 JUI -1.6 JPI 48%R 18
 SIRE: DUTCH HOLLOW Q MIK-P-ET GJPI 30 16%ILE

DAM:
 JX DUTCH HOLLOW LAWSON MARACAY {4}
 USA 067184551
 TATTOO / F551
 DHIA HERD # 21-10-0357 CONTROL # 4551
 2-00 305 3 17400 5.4 937 3.3 576 100DCR 1989C
 3-00 305 3 18490 5.7 1061 3.6 668 102DCR 2310C
 4-01 305 3 19530 5.1 1002 3.7 720 102DCR 2490C
 5-01 305 3 20460 5.4 1096 3.7 765 102DCR 2646C
 6-01 278 3 15150 5.8 886 3.8 572 101DCR 1979C
 305 2X ME AVG 6L 17728M 989F 632P 2186C
 2-02 79% 3-07 84%
 ST SR DF RA RW RL FA FU RH RUW UC UD TP TL RTR RTS
 36 38 28 30 35 22 38 37 37 33 33 30 26 28 34 22
 PPA -304M 65F -3P / YD 353M 58F 17P
 CDCB PTA 04/01/2019 5RECS 64%R 75%ILE
 245M 27F 10P 274CM\$ 270NM\$ 261FM\$ 260GM\$
 3.8PL 1.7LIV 1.4DPR 1.9CCR 1.2HCR 3.01SCS
 AJCA 04/01/2019 PTAT 53%R 0.6 JUI 5.2 JPI 52%R 72

NEXT DAM:
 DUTCH HOLLOW EXCITING MARKET 77%
 1-11 305 3 20300 4.7 948 3.0 613 101DCR 2114C
 SIRE: CHAIRO MOR EXCITEMENT GJPI 22 14%ILE

SISTER(S):
 DUTCH HOLLOW MONZONI MARLENA 84%
 3-11 305 3 24000 4.6 1100 3.3 789 102DCR 2724C

4TH DAM:
 DUTCH HOLLOW BOONE MARTHA 79%
 2-11 305 3 19260 5.0 964 3.7 707 99DCR 2445C

LOT 242 JX DUTCH HOLLOW RUSTLER MERYL {6} JE840003144080111

BORN 09/14/2017 P6
 FEMALE EFI 8.6% AMERICAN ID 6902 / 6902

PA 600M 39F 27P
 345CM\$ 330NM\$ 298FM\$
 3.5PL -0.7DPR -0.3CCR 1.8HCR 2.99SCS
 PA TYPE 1.1 JPI 36%R 98
 ST SR DF RA RW RL FA FU
 1.0 0.5 0.7 H0.1 0.7 S0.0 S0.0 1.7
 RH RUW UC UD TP TL RTR RTS
 1.1 0.5 -0.1 S1.5 C0.1 L0.4

BRED: 10/02/2018 DUE: 07/08/2019 TO
 DUTCH HOLLOW DISCO 6858-P
 JE840003144080067
 CDCB GPTA 04/01/2019 0%RIP
 72%R 565M 0.12% 51F 80%ILE
 72%R 0.01% 22P 500CM\$ 486NM\$ 460FM\$ 407GM\$
 5.4PL 2.0LIV -0.6DPR 0.1CCR 2.1HCR 2.73SCS
 AJCA 04/01/2019 ODAUS
 GPTAT 74%R 1.6 GJUI 26.6 GJPI 68%R 151

SIRE:
 JX MULTI-ROSE CHILI RUSTLER {5}-P-ET
 JE840003132093008 GT99K BBR 100 JH1C 7JE1541
 CDCB GPTA 04/01/2019 0%RIP
 75%R 1054M -0.04% 42F 67%ILE
 76%R 0.04% 47P 469CM\$ 447NM\$ 396FM\$ 384GM\$
 4.5PL 0.1LIV -0.2DPR 0.5CCR 2.1HCR 3.12SCS
 AJCA 04/01/2019 ODAUS
 GPTAT 76%R 1.5 GJUI 14.5 GJPI 71%R 135
 DAM:
 JX DUTCH HOLLOW JUSTICE MERLE {5}-ET
 JE840003131737349 GT29K BBR 100 JH1F
 DHIA HERD # 21-10-0357 CONTROL # 6207
 1-08 229 3 11380 6.0 678 3.6 412 99DCR 1424C
 305 2X ME AVG 1L 17285M 1056F 647P 2238C
 2-01 79%
 ST SR DF RA RW RL FA FU RH RUW UC UD TP TL RTR RTS
 35 34 30 22 30 31 27 25 32 36 33 29 26 21 27 35
 PPA -273M 106F 7P / YD -726M 117F -5P
 CDCB GPTA 04/01/2019 1RECS 79%R 59%ILE
 145M 36F 7P 221CM\$ 213NM\$ 200FM\$ 157GM\$
 2.5PL -0.9LIV -1.1DPR -1.0CCR 1.5HCR 2.86SCS
 AJCA 04/01/2019 GPTAT 79%R 0.7 GJUI 12.5 GJPI 73%R 61
 BROTHER(S):
 JX DUTCH HOLLOW ALTAMARIO {3} AT ALTA GENETICS
 GJPI 120 56%ILE

CHITTENDEN, PAUL C BREEDER & OWNER
 SCHODACK LNDG, NY
 518-732-4729

ROWLEYS 11 VISIONARY CHILI-ET
 USA 118201001 GT80K BBR 100 JH1F 29JE3867
 CDCB GPTA 04/01/2019 3327DAUS 338HRDS 27%RIP
 99%R 664M 0.08% 47F 67%ILE
 99%R 0.09% 42P 491CM\$ 455NM\$ 377FM\$ 436GM\$
 4.3PL -0.8LIV 1.1DPR 3.1CCR 4.1HCR 2.99SCS
 AJCA 04/01/2019 1269DAUS
 GPTAT 99%R 1.3 GJUI 8.2 GJPI 97%R 150
 JX MULTI-ROSE VINTAGE ROBIN {4}-P-ET
 JE840003012916788 GT8K BBR 92 JH1C
 CDCB GPTA 04/01/2019 ORECS 79%R 83%ILE
 805M 20F 29P 311CM\$ 303NM\$ 287FM\$ 236GM\$
 4.3PL 0.5LIV -0.7DPR -0.7CCR -0.4HCR 3.02SCS
 AJCA 04/01/2019 GPTAT 79%R 1.9 GJUI 16.1 GJPI 73%R 83

JX ROWLEYS LAYNE JUSTICE 2133 {4}-ET
 USA 118704072 GT80K BBR 100 JH1F 7JE1407
 CDCB GPTA 04/01/2019 340DAUS 60HRDS 56%RIP
 97%R 647M 0.01% 32F 28%ILE
 97%R -0.03% 17P 260CM\$ 261NM\$ 265FM\$ 194GM\$
 4.1PL 0.0LIV -0.7DPR -1.0CCR 1.7HCR 2.86SCS
 AJCA 04/01/2019 125DAUS
 GPTAT 92%R 0.3 GJUI 8.2 GJPI 90%R 74
 DUTCH HOLLOW VOLCANO MARVEL 87%
 USA 067485007 GT8K BBR 100 JH1F
 TATTOO / G007
 DHIA HERD # 21-10-0357 CONTROL # 5007
 1-09 305 3 17380 5.3 926 3.7 647 101DCR 2238C
 3-00 305 3 21980 5.4 1178 3.9 866 102DCR 2998C
 305 2X ME AVG 2L 21339M 1148F 826P 2860C
 PPA 1091M 122F 81P / YD 949M 97F 71P
 CDCB GPTA 04/01/2019 2RECS 81%R 83%ILE
 533M 45F 29P 327CM\$ 303NM\$ 253FM\$ 258GM\$
 1.2PL -1.2LIV -1.0DPR 0.5CCR 2.1HCR 2.87SCS
 AJCA 04/01/2019 GPTAT 80%R 0.7 GJUI 7.6 GJPI 76%R 101
 SIRE: ALL LYNNS LEGAL VOLCANO-ET GJPI 135 63%ILE
 SISTER(S):
 DUTCH HOLLOW BERRETTA MARNIE 80%
 1-08 305 3 19400 3.7 711 3.4 667 101DCR 2062C
 NEXT DAM:
 DUTCH HOLLOW QUE MARVA {6} 87%
 3-10 305 3 23480 4.6 1079 3.5 819 102DCR 2830C
 SIRE: MS QUEST 459E {5} GJPI -4 6%ILE
 4TH DAM:
 DUTCH HOLLOW FIRECRACKER MARTA 87%
 5-00 305 3 25460 4.5 1153 3.3 842 102DCR 2908C



LF SOONER B APRIL LEE, VG-87%
SIXTH DAM OF LOT 243

LOT 243 DUTCH HOLLOW MACCOY ALTALEE JE840003144080123

BORN 09/22/2017 P3
FEMALE EFI 7.0% AMERICAN ID 6914 / 6914

CHITTENDEN, MELANIE F BREEDER & OWNER
SCHODACK LANDING, NY

PA 608M 43F 32P
245CM\$ 228NM\$ 188FM\$
0.1PL -1.9DPR -1.9CCR -1.4HCR 3.22SCS
PA TYPE 0.5 JPI 31%R 68
ST SR DF RA RW RL FA FU
0.4 -0.4 0.6 LO.2 -0.2 SO.3 LO.1 0.6
RH RUW UC UD TP TL RTR RTS
0.8 0.4 -0.2 SO.7 CO.7 SO.4

MISSISKA MACKENZIE-ET
JECAN000107987355 GT80K BBR 100 JH1F 200JE1007
CDCB GPTA 04/01/2019 6189DAUS 282HRDS 43%RIP
99%R 587M 0.36% 101F 96%ILE
99%R 0.15% 52P 625CM\$ 573NM\$ 457FM\$ 427GM\$
1.3PL -1.6LIV -3.9DPR -2.9CCR -1.2HCR 3.17SCS
AJCA 04/01/2019 2292DAUS
GPTAT 99%R 1.7 GJUI 15.2 GJPI 99%R 158

BRED: 10/07/2018 DUE: 07/13/2019 TO
SUNSET CANYON MAID-RITE-ET
USA 119714531 100JE7382
CDCB GPTA 04/01/2019 0%RIP
76%R 77M 0.32% 68F 77%ILE
76%R 0.15% 32P 527CM\$ 477NM\$ 369FM\$ 446GM\$
3.0PL 0.3LIV 1.0DPR 1.1CCR 3.1HCR 2.89SCS
AJCA 04/01/2019 ODAUS
GPTAT 76%R 0.4 GJUI 6.2 GJPI 72%R 150

DUTCH HOLLOW PLUS CHARMAINE {6}-ET 86%
USA 067184472 GT3K BBR 100 JH1F
TATTOO / F472
DHIA HERD # 21-10-0357 CONTROL # 4472
2-00 305 3 25120 4.7 1177 3.3 827 101DCR 2856C
4-00 305 3 19270 4.9 940 3.9 749 102DCR 2545C
305 2X ME AVG 3L 21526M 1136F 770P 2645C
PPA 3221M 129F 119P / YD 2927M 88F 102P
CDCB GPTA 04/01/2019 3RECS 87%R 59%ILE
1633M 44F 53P 220CM\$ 215NM\$ 205FM\$ 142GM\$
-1.6PL -6.3LIV -2.8DPR -3.9CCR -2.7HCR 3.11SCS
AJCA 04/01/2019 GPTAT 83%R 0.6 GJUI 5.5 GJPI 81%R 74

SIRE:
DUTCH HOLLOW MACCOY-ET
JE840003126920569 GT99K BBR 100 JH1F 14JE721
CDCB GPTA 04/01/2019 21DAUS 11HRDS 81%RIP
85%R 1482M 0.02% 75F 56%ILE
85%R 0.04% 62P 436CM\$ 410NM\$ 353FM\$ 274GM\$
-0.1PL -4.8LIV -4.4DPR -4.1CCR -2.6HCR 3.13SCS
AJCA 04/01/2019 7DAUS
GPTAT 80%R 1.4 GJUI 7.1 GJPI 79%R 121

WILSONVIEW AL MOMENTOUS
USA 117034228 GT50K BBR 100 JH1F 29JE3739
CDCB GPTA 04/01/2019 77DAUS 36HRDS 4%RIP
93%R 252M 0.05% 21F 17%ILE
93%R -0.02% 6P 139CM\$ 145NM\$ 157FM\$ 136GM\$
1.6PL 1.6LIV 0.9DPR 0.3CCR -1.1HCR 3.21SCS
AJCA 04/01/2019 27DAUS
GPTAT 85%R -0.7 GJUI 3.0 GJPI 87%R 34

DAM:
DUTCH HOLLOW MOMENTOUS ALMALEE
USA 067184903
TATTOO / F903
DHIA HERD # 21-10-0357 CONTROL # 4903
2-00 305 3 15970 5.9 935 3.7 595 101DCR 2058C
3-00 305 3 17400 5.9 1020 4.1 710 102DCR 2459C
4-02 305 3 18160 5.7 1042 4.2 757 102DCR 2622C
305 2X ME AVG 3L 18051M 1058F 722P 2501C

DUTCH HOLLOW BLUEPRINT ALTALEE 77%
USA 114168728
TATTOO D924 / D924
DHIA HERD # 21-10-0357 CONTROL # 2924
2-00 305 3 15100 5.3 793 3.8 569 100DCR 1968C
3-00 305 3 15580 5.2 810 3.9 613 100DCR 2122C
4-02 305 3 18490 5.2 966 3.9 720 102DCR 2492C
5-01 293 3 17110 5.5 939 3.9 670 101DCR 2319C
6-00 274 3 15160 5.2 795 3.9 587 102DCR 2031C
6-11 305 3 17870 4.9 872 3.7 669 102DCR 2314C
8-00 284 3 17600 5.4 948 3.8 670 102DCR 2318C
305 2X ME AVG 7L 16684M 891F 642P 2221C
PPA -2039M -44F -28P / YD -1204M -34F -14P
CDCB PTA 04/01/2019 5RECS 68%R 5%ILE
-476M -15F -5P -121CM\$ -132NM\$ -160FM\$ -103GM\$
-1.3PL -1.2LIV 0.2DPR 0.3CCR 0.7HCR 3.17SCS
AJCA 04/01/2019 PTAT 56%R -1.1 JUI -4.4 JPI 57%R -32
SIRE: WILDERNESS BLUEPRINT GJPI -24 5%ILE

2-07 83% 3-01 85%
ST SR DF RA RW RL FA FU RH RUW UC UD TP TL RTR RTS
43 27 31 25 42 29 18 27 48 50 37 30 38 21 48 32
PPA -1259M 41F 1P / YD -876M 30F 2P
CDCB PTA 04/01/2019 3RECS 56%R 18%ILE
-267M 10F 1P 54CM\$ 46NM\$ 23FM\$ 54GM\$
0.3PL 0.2LIV 0.6DPR 0.3CCR -0.2HCR 3.30SCS
AJCA 04/01/2019 PTAT 46%R -0.5 JUI 8.2 JPI 46%R 15

NEXT DAM:
DUTCH HOLLOW MARSHALL ASTORLEE 77%
5-00 305 3 20620 4.2 874 3.6 735 100DCR 2417C
SIRE: GREENRIDGE MARSHALL-P-ET GJPI -62 3%ILE
4TH DAM:
LF B DARE ALTALEE 81%

SISTER(S):
DUTCH HOLLOW FUTURITY ATTALEE 84%
1-09 305 3 20880 4.0 836 3.3 695 101DCR 2298C
DUTCH HOLLOW GUNSLINGER ALPHALEE 83%
4-04 305 3 23130 4.5 1050 3.6 825 101DCR 2823C
DUTCH HOLLOW CHARMER ALTALEE 85%
1-09 305 3 16280 4.0 653 3.3 538 101DCR 1788C



DUTCH HOLLOW RENO HOSTESS, VG-82%
DAM OF LOT 244

LOT 244 JX DUTCH HOLLOW LUMINARY HOLISE {6} JE840003144080138

BORN 10/09/2017 P5
FEMALE EFI 8.4% AMERICAN ID 6929 / 6929

PA 1071M 30F 31P
297CM\$ 298NM\$ 303FM\$
2.9PL -2.0DPR -0.6CCR 1.1HCR 2.96SCS
PA TYPE 1.1 JPI 37%R 91
ST SR DF RA RW RL FA FU
-0.3 -0.1 0.6 H0.6 0.2 P0.7 S0.7 2.0
RH RUW UC UD TP TL RTR RTS
0.8 0.5 -0.2 S2.1 W0.1 S0.1

BRED: 09/07/2018 DUE: 06/13/2019 TO
SHAN-MAR LEMONHEAD KINGSTON-ET
USA 067460159 14JE760
CDCB GPTA 04/01/2019 0%RIP
76%R 155M 0.33% 73F 87%ILE
77%R 0.15% 36P 576CM\$ 523NM\$ 408FM\$ 449GM\$
3.3PL 0.1LIV -0.5DPR -0.6CCR 0.7HCR 2.87SCS
AJCA 04/01/2019 ODAUS
GPTAT 77%R 1.6 GJUI 18.8 GJPI 72%R 162

SIRE:
JX FOREST GLEN LUMINARY {5}
USA 067650025 GT99K BBR 100 JH1F 29JE4056
CDCB GPTA 04/01/2019 0%RIP
76%R 1628M -0.17% 40F 67%ILE
77%R -0.04% 50P 456CM\$ 452NM\$ 446FM\$ 366GM\$
4.2PL 0.0LIV -1.5DPR 0.1CCR 2.0HCR 2.92SCS
AJCA 04/01/2019 ODAUS
GPTAT 78%R 1.2 GJUI 16.8 GJPI 73%R 143

DAM:
DUTCH HOLLOW RENO HOSTESS
JE840003126920702 GT13K BBR 100 JH1C
TATTOO / G755
DHIA HERD # 21-10-0357 CONTROL # 5755
1-10 305 3 17400 4.7 820 3.5 604 101DCR 2087C
2-10 305 3 19710 4.9 970 3.6 714 102DCR 2469C
305 2X ME AVG 2L 20124M 977F 724P 2502C
2-01 82% 3-02 82%
ST SR DF RA RW RL FA FU RH RUW UC UD TP TL RTR RTS
35 33 32 21 34 33 35 30 36 28 30 28 33 15 34 33
PPA -368M -29F -12P / YD 553M 16F 13P
CDCB GPTA 04/01/2019 3RECS 80%R 38%ILE
513M 19F 11P 137CM\$ 144NM\$ 160FM\$ 73GM\$
1.5PL -0.3LIV -2.4DPR -1.3CCR 0.2HCR 3.00SCS
AJCA 04/01/2019 GPTAT 79%R 1.0 GJUI 16.2 GJPI 74%R 39

CHITTENDEN, BRIAN K BREEDER & OWNER
SCHODACK LANDING, NY

JX SCHULTZ VOLCANO HARRIS {4}
USA 118157731 GT80K BBR 100 JH1F 29JE3866
CDCB GPTA 04/01/2019 6143DAUS 236HRDS 18%RIP
99%R 2045M -0.08% 80F 85%ILE
99%R 0.03% 80P 541CM\$ 509NM\$ 441FM\$ 335GM\$
0.9PL -5.2LIV -5.9DPR -4.1CCR 1.3HCR 2.92SCS
AJCA 04/01/2019 1632DAUS
GPTAT 99%R 1.0 GJUI 5.6 GJPI 99%R 163
FOREST GLEN PHAROAH LUCY 88%
USA 067527476 GT8K BBR 100 JH1C
DHIA HERD # 92-20-0074 CONTROL # 7476
2-10 300 2 17920 4.2 748 3.2 582 97DCR 2000C
3-10 305 2 19720 4.5 893 3.5 694 98DCR 2389C
305 2X ME AVG 2L 20662M 882F 691P 2366C
PPA 2466M 20F 61P / YD 2123M 16F 51P
CDCB GPTA 04/01/2019 3RECS 82%R 87%ILE
1196M 13F 29P 316CM\$ 326NM\$ 351FM\$ 308GM\$
4.7PL 1.5LIV 1.1DPR 1.9CCR 2.4HCR 3.01SCS
AJCA 04/01/2019 GPTAT 80%R 1.5 GJUI 20.2 GJPI 76%R 106

ORTH RIDGE RENO
JE840003010771735 GT50K BBR 100 JH1F 7JE1332
CDCB GPTA 04/01/2019 3056DAUS 206HRDS 45%RIP
99%R 822M 0.05% 50F 38%ILE
99%R -0.05% 19P 290CM\$ 304NM\$ 331FM\$ 242GM\$
1.4PL -0.7LIV -1.9DPR -0.4CCR 2.5HCR 3.24SCS
AJCA 04/01/2019 555DAUS
GPTAT 98%R 1.6 GJUI 18.9 GJPI 94%R 76
DUTCH HOLLOW ACAPULCO HOTEL 86%
USA 116823630
TATTOO E936 / E936
DHIA HERD # 21-10-0357 CONTROL # 3936
1-09 305 3 18380 4.4 804 3.4 617 101DCR 2131C
3-01 305 3 23830 4.7 1118 3.4 822 102DCR 2840C
4-04 305 3 26240 4.2 1090 3.4 897 102DCR 2985C
5-06 201 3 14710 4.5 664 3.5 519 98DCR 1781C
305 2X ME AVG 4L 21131M 962F 747P 2549C
PPA 1667M 24F 63P / YD 753M 3F 30P
CDCB PTA 04/01/2019 4RECS 60%R 12%ILE
154M -4F 7P -8CM\$ -9NM\$ -15FM\$ -16GM\$
0.0PL -0.3LIV -0.3DPR 0.2CCR -0.9HCR 3.10SCS
AJCA 04/01/2019 PTAT 49%R 0.2 JUI 0.1 JPI 49%R -2
SIRE: SENNS ACAPULCO GJPI -43 4%ILE

NEXT DAM:
DUTCH HOLLOW ABE HOLLYWOOD 83%
3-00 305 3 19570 5.4 1055 3.5 693 102DCR 2395C
SIRE: AHLEM LEMVIG ABE {6}-ET GJPI 65 28%ILE

4TH DAM:
DUTCH HOLLOW PITINO HOLLYWOOD 81%
2-11 305 2 21880 4.7 1036 3.7 802 100DCR 2769C

LOT 245 JX DUTCH HOLLOW COMANCHE MINCE {6} JE840003144080141

BORN 10/12/2017 P7
 FEMALE EFI 8.3% AMERICAN ID 6932 / 6932

PA 1061M 36F 36P
 356CM\$ 348NM\$ 332FM\$
 3.4PL -0.7DPR 0.4CCR 3.4HCR 2.95SCS
 PA TYPE 1.0 JPI 34%R 108
 ST SR DF RA RW RL FA FU
 1.4 0.6 1.1 L0.2 0.4 S0.0 S0.3 0.4
 RH RUW UC UD TP TL RTR RTS
 0.8 0.8 0.3 S0.5 C0.1 S0.8

BRED: 10/06/2018 DUE: 07/12/2019 TO
 DUTCH HOLLOW LEXICON-P
 USA 115479865 1JE700
 CDCB GPTA 04/01/2019 3938DAUS 452HRDS 10%RIP
 99%R 639M 0.01% 32F 34%ILE
 99%R 0.02% 28P 305CM\$ 287NM\$ 250FM\$ 191GM\$
 2.6PL 0.8LIV -2.0DPR -2.4CCR -1.4HCR 2.81SCS
 AJCA 04/01/2019 1501DAUS
 GPTAT 99%R 1.3 GJUI 16.4 GJPI 98%R 93

SIRE:
 AHLEM AXIS COMANCHE-ET
 USA 073409554 GT99K BBR 100 JH1F 1JE928
 CDCB GPTA 04/01/2019 452DAUS 51HRDS 91%RIP
 97%R 1609M -0.07% 61F 88%ILE
 97%R -0.03% 51P 538CM\$ 529NM\$ 513FM\$ 446GM\$
 4.3PL -0.5LIV -1.0DPR 0.3CCR 4.3HCR 2.79SCS
 AJCA 04/01/2019 67DAUS
 GPTAT 90%R 1.8 GJUI 10.7 GJPI 90%R 161

DAM:
 JX DUTCH HOLLOW SULLY MINK {5}
 JE840003131737297
 DHIA HERD # 21-10-0357 CONTROL # 6155
 1-11 305 3 16550 4.5 751 3.6 593 101DCR 2023C
 305 2X ME AVG 1L 18862M 873F 695P 2361C
 2-03 77%
 ST SR DF RA RW RL FA FU RH RUW UC UD TP TL RTR RTS
 32 28 30 25 29 37 34 23 36 25 33 25 28 13 37 30
 PPA 374M -41F 28P / YD 428M -49F 27P
 CDCB PTA 04/01/2019 2RECS 54%R 44%ILE
 512M 10F 21P 173CM\$ 166NM\$ 150FM\$ 134GM\$
 2.4PL 0.7LIV -0.4DPR 0.4CCR 2.5HCR 3.11SCS
 AJCA 04/01/2019 PTAT 47%R 0.2 JUI 5.2 JPI 46%R 54
 SISTER(S):
 DUTCH HOLLOW EVOLUTION MINI 85%
 2-09 305 3 21350 4.5 969 3.5 740 102DCR 2557C

CHITTENDEN, PAUL C BREEDER & OWNER
 SCHODACK LNDG, NY
 518-732-4729

SUGAR GROVE VALENTINO AXIS
 USA 067072875 GT50K BBR 100 JH1F 7JE1274
 CDCB GPTA 04/01/2019 1977DAUS 269HRDS 10%RIP
 99%R 1801M -0.23% 35F 53%ILE
 99%R -0.04% 56P 396CM\$ 389NM\$ 377FM\$ 192GM\$
 3.5PL 1.5LIV -5.8DPR -5.2CCR 1.2HCR 2.85SCS
 AJCA 04/01/2019 906DAUS
 GPTAT 99%R 2.0 GJUI 12.1 GJPI 97%R 116
 AHLEM LEGAL CHARM 35462 88%
 USA 069042668 GT3K BBR 100 JH1F
 TATTOO / L5462
 DHIA HERD # 93-24-0224 CONTROL # 35462
 1-09 305 2 16420 5.0 816 3.6 596 98DCR 2061C
 3-00 305 3 22490 5.3 1193 3.7 833 96DCR 2881C
 305 2X ME AVG 2L 23060M 1161F 841P 2908C
 PPA 1544M 116F 49P / YD 1296M 95F 40P
 CDCB GPTA 04/01/2019 2RECS 88%R 87%ILE
 567M 44F 23P 334CM\$ 323NM\$ 299FM\$ 302GM\$
 2.4PL -2.1LIV 0.3DPR 0.8CCR 1.9HCR 2.93SCS
 AJCA 04/01/2019 GPTAT 83%R 1.4 GJUI 16.2 GJPI 80%R 102

JX WILSONVIEW MARVEL SULLY {4}-ET
 USA 118313223 GT80K BBR 90 JH1F 11JE1190
 CDCB GPTA 04/01/2019 887DAUS 65HRDS 21%RIP
 98%R 667M 0.10% 53F 63%ILE
 98%R 0.05% 35P 456CM\$ 433NM\$ 383FM\$ 332GM\$
 4.4PL 1.7LIV -1.6DPR -1.1CCR 3.3HCR 3.08SCS
 AJCA 04/01/2019 419DAUS
 GPTAT 97%R 0.9 GJUI 9.5 GJPI 94%R 123
 DUTCH HOLLOW KANOO MINAKO 84%
 USA 067184708
 TATTOO / F708
 DHIA HERD # 21-10-0357 CONTROL # 4708
 1-11 305 3 19000 4.6 871 3.2 608 100DCR 2098C
 2-10 303 3 16950 4.2 716 3.3 558 102DCR 1916C
 305 2X ME AVG 2L 19298M 866F 640P 2199C
 PPA 361M -59F -8P / YD 751M -29F 6P
 CDCB PTA 04/01/2019 2RECS 63%R 14%ILE
 346M -12F 6P -5CM\$ 5NM\$ 24FM\$ 29GM\$
 1.1PL -0.4LIV 0.9DPR 1.8CCR 1.7HCR 3.13SCS
 AJCA 04/01/2019 PTAT 56%R 0.2 JUI 6.9 JPI 54%R 6
 SIRE: CAVE CREEK KANOO-ET GJPI 52 17%ILE

SISTER(S):
 DUTCH HOLLOW DELEGATE MILI 87%
 4-00 305 3 27930 3.5 965 3.4 956 102DCR 2871C

NEXT DAM:
 DUTCH HOLLOW JACINTO MINIKIN 84%
 4-00 302 3 22490 3.9 875 3.3 731 102DCR 2410C
 SIRE: MASON LEMVIG JACINTO-ET GJPI 1 10%ILE

4TH DAM:
 DUTCH HOLLOW MAGISTRATE MINNIE 83%
 4-11 305 3 24060 4.4 1060 3.3 802 102DCR 2770C

LOT 246 JX DUTCH HOLLOW BALTAZAR GUSSIE {6} JE840003144080145

BORN 10/12/2017 P7
 FEMALE EFI 8.9% AMERICAN ID 6936 / 6936

PA 1151M 31F 38P
 333CM\$ 327NM\$ 315FM\$
 2.8PL -2.0DPR -0.9CCR 1.4HCR 2.99SCS
 PA TYPE 1.6 JPI 41%R 105
 ST SR DF RA RW RL FA FU
 0.1 -0.5 1.4 H0.7 -0.2 P0.4 S0.3 1.2
 RH RUW UC UD TP TL RTR RTS
 1.8 1.1 0.7 S1.2 W0.1 L1.0

BRED: 09/27/2018 DUE: 07/03/2019 TO
 BERRYS DIMENSION VARICK-ET
 USA 118148696 7JE1331
 CDCB GPTA 04/01/2019 91DAUS 44HRDS 0%RIP
 94%R 640M 0.11% 53F 68%ILE
 94%R 0.08% 40P 492CM\$ 457NM\$ 382FM\$ 407GM\$
 3.1PL 1.0LIV 0.1DPR 0.7CCR 2.8HCR 2.94SCS
 AJCA 04/01/2019 49DAUS
 GPTAT 89%R 1.2 GJUI 17.1 GJPI 88%R 150

SIRE:
 JX AHLEM HARRIS BALTAZAR {5}-ET
 USA 074067612 GT99K BBR 100 JH1F 29JE4008
 CDCB GPTA 04/01/2019 111DAUS 21HRDS 95%RIP
 93%R 1337M -0.07% 49F 75%ILE
 93%R 0.04% 56P 502CM\$ 475NM\$ 418FM\$ 405GM\$
 3.2PL -0.9LIV -1.2DPR 0.6CCR 3.5HCR 2.96SCS
 AJCA 04/01/2019 16DAUS
 GPTAT 83%R 1.3 GJUI 12.5 GJPI 86%R 161

DAM:
 DUTCH HOLLOW MARVEL GUM
 JE840003123600494 GT13K BBR 100 JH1C
 TATTOO / G669
 DHIA HERD # 21-10-0357 CONTROL # 5669
 2-01 305 3 23600 4.3 1018 3.1 725 101DCR 2501C
 3-01 305 3 22180 4.1 909 3.3 736 102DCR 2471C
 305 2X ME AVG 2L 24215M 1030F 782P 2663C

2-03 85% 3-05 85%
 ST SR DF RA RW RL FA FU RH RUW UC UD TP TL RTR RTS
 35 36 33 21 36 35 35 27 37 36 32 16 32 25 31 31
 PPA 3200M 43F 68P / YD 3187M 59F 71P
 CDCB GPTA 04/01/2019 2RECS 81%R 48%ILE
 964M 12F 20P 164CM\$ 179NM\$ 211FM\$ 88GM\$
 2.4PL -0.1LIV -2.8DPR -2.3CCR -0.7HCR 3.02SCS
 AJCA 04/01/2019 GPTAT 81%R 1.8 GJUI 15.8 GJPI 77%R 48

SISTER(S):
 DUTCH HOLLOW TOPEKA GUENEVERE 90%
 4-00 296 3 20730 5.3 1097 3.9 811 102DCR 2807C

CHITTENDEN, CASSANDRA L BREEDER & OWNER
 SCHODACK LANDING, NY
 518-732-4633

JX SCHULTZ VOLCANO HARRIS {4}
 USA 118157731 GT80K BBR 100 JH1F 29JE3866
 CDCB GPTA 04/01/2019 6143DAUS 236HRDS 18%RIP
 99%R 2045M -0.08% 80F 85%ILE
 99%R 0.03% 80P 541CM\$ 509NM\$ 441FM\$ 335GM\$
 0.9PL -5.2LIV -5.9DPR -4.1CCR 1.3HCR 2.92SCS
 AJCA 04/01/2019 1632DAUS
 GPTAT 99%R 1.0 GJUI 5.6 GJPI 99%R 163
 AHLEM ACTION BUTTONS 31973 93%
 USA 066069357 GT8K BBR 100 JH1F
 TATTOO / L1973
 DHIA HERD # 93-24-0224 CONTROL # 31973
 2-10 252 3 17880 5.1 907 3.6 652 95DCR 2255C
 3-09 305 3 22450 5.1 1149 3.8 847 98DCR 2930C
 4-11 305 3 21500 4.5 975 3.7 791 96DCR 2657C
 6-04 305 3 20380 5.1 1045 3.7 762 96DCR 2636C
 305 2X ME AVG 6L 19569M 978F 729P 2509C
 PPA 505M 59F 18P / YD 7M 18F 2P
 CDCB GPTA 04/01/2019 5RECS 89%R 71%ILE
 -181M 2F -5P 257CM\$ 253NM\$ 248FM\$ 283GM\$
 5.3PL 2.5LIV 2.5DPR 4.0CCR 4.3HCR 2.88SCS
 AJCA 04/01/2019 GPTAT 85%R 2.2 GJUI 33.6 GJPI 83%R 94

ALL LYNNS VALENTINO MARVEL
 USA 117422971 GT50K BBR 100 JH1C 11JE1118
 CDCB GPTA 04/01/2019 10337DAUS 333HRDS 7%RIP
 99%R 702M -0.01% 32F 50%ILE
 99%R -0.01% 23P 377CM\$ 372NM\$ 363FM\$ 252GM\$
 5.5PL 3.1LIV -2.2DPR -1.4CCR 0.0HCR 2.92SCS
 AJCA 04/01/2019 4630DAUS
 GPTAT 99%R 1.3 GJUI 20.9 GJPI 99%R 105

DUTCH HOLLOW IATOLA GUMDROP 90%
 USA 067284040
 TATTOO / F040
 DHIA HERD # 21-10-0357 CONTROL # 4040
 1-09 305 3 22380 4.6 1038 3.2 714 101DCR 2464C
 2-11 305 3 26640 3.7 975 3.4 894 102DCR 2798C
 4-00 305 3 24930 4.6 1159 3.4 852 102DCR 2944C
 4-11 183 3 14660 3.9 578 3.5 518 93DCR 1643C
 305 2X ME AVG 4L 24382M 1052F 830P 2753C
 PPA 3229M 59F 101P / YD 1970M 32F 58P
 CDCB PTA 04/01/2019 4RECS 65%R 34%ILE
 510M 3F 15P 127CM\$ 128NM\$ 130FM\$ 136GM\$
 1.6PL -1.8LIV 0.6DPR 1.0CCR 0.3HCR 3.03SCS
 AJCA 04/01/2019 PTAT 56%R 1.2 JUI 12.2 JPI 55%R 42
 SIRE: SC GOLD DUST PARAMOUNT IATOLA-ET GJPI 21 12%ILE

NEXT DAM:
 DUTCH HOLLOW IMPACT GUM 80%
 1-09 305 3 19440 4.4 848 3.2 625 101DCR 2157C
 SIRE: DUTCH HOLLOW IMPACT-ET GJPI 15 10%ILE

4TH DAM:
 DUTCH HOLLOW GM GUMMY 84%
 3-04 305 3 21520 4.3 921 3.6 779 102DCR 2554C

LOT 247 JX DUTCH HOLLOW HALT CHRISSY {6} JE840003144080157

BORN 10/18/2017 P6
 FEMALE EFI 8.2% AMERICAN ID 6948 / 6948

PA 679M 40F 40P
 343CM\$ 311NM\$ 241FM\$
 2.1PL -1.7DPR -0.6CCR 1.9HCR 2.97SCS
 PA TYPE 0.5 JPI 32%R 101
 ST SR DF RA RW RL FA FU
 0.9 0.3 0.7 L1.0 -0.3 S0.9 L0.3 -0.3
 RH RUW UC UD TP TL RTR RTS
 0.3 -0.2 0.4 D0.1 W0.2 L0.8

BRED: 10/13/2018 DUE: 07/19/2019 TO
 RIVER VALLEY CECE CHOICE
 JE840003133234718 200JE10027
 CDCB GPTA 04/01/2019 0%RIP
 76%R 575M -0.01% 26F 34%ILE
 76%R -0.01% 18P 295CM\$ 292NM\$ 286FM\$ 177GM\$
 4.4PL 0.0LIV -3.0DPR -2.9CCR 1.8HCR 2.91SCS
 AJCA 04/01/2019 ODAUS
 GPTAT 77%R 2.7 GJUI 39.1 GJPI 72%R 92

SIRE:
 JX FOREST GLEN HARRIS HALT {5}
 USA 067578752 GT99K BBR 100 JH1F 29JE3989
 CDCB GPTA 04/01/2019 161DAUS 27HRDS 94%RIP
 94%R 1338M -0.01% 61F 71%ILE
 94%R 0.05% 58P 494CM\$ 462NM\$ 395FM\$ 344GM\$
 2.7PL -2.4LIV -3.0DPR -1.8CCR 1.3HCR 2.86SCS
 AJCA 04/01/2019 72DAUS
 GPTAT 90%R 1.2 GJUI 4.9 GJPI 87%R 147

DAM:
 DUTCH HOLLOW MARSHALL CHANCE
 JE840003131737357
 DHIA HERD # 21-10-0357 CONTROL # 6215
 1-09 305 3 15020 5.4 817 4.1 615 101DCR 2130C
 305 2X ME AVG 1L 17680M 981F 743P 2574C
 2-01 79%
 ST SR DF RA RW RL FA FU RH RUW UC UD TP TL RTR RTS
 35 30 31 42 26 33 27 28 34 26 27 30 27 21 30 35
 PPA -931M 0F 29P / YD -1293M -14F 24P
 CDCB PTA 04/01/2019 1RECS 49%R 43%ILE
 19M 19F 22P 192CM\$ 159NM\$ 86FM\$ 131GM\$
 1.5PL 0.6LIV -0.3DPR 0.7CCR 2.5HCR 3.08SCS
 AJCA 04/01/2019 PTAT 41%R -0.2 JUI -6.0 JPI 42%R 55

DUTCH HOLLOW FARM BREEDER & OWNER
 SCHODACK LANDING, NY
 518-732-2610

JX SCHULTZ VOLCANO HARRIS {4}
 USA 118157731 GT80K BBR 100 JH1F 29JE3866
 CDCB GPTA 04/01/2019 6143DAUS 236HRDS 18%RIP
 99%R 2045M -0.08% 80F 85%ILE
 99%R 0.03% 80P 541CM\$ 509NM\$ 441FM\$ 335GM\$
 0.9PL -5.2LIV -5.9DPR -4.1CCR 1.3HCR 2.92SCS
 AJCA 04/01/2019 1632DAUS
 GPTAT 99%R 1.0 GJUI 5.6 GJPI 99%R 163
 FOREST GLEN HENDRIX ROSE 87%
 USA 067466112 GT8K BBR 100 JH1F
 DHIA HERD # 92-20-0074 CONTROL # 6112
 1-11 305 2 11770 4.7 554 3.8 453 96DCR 1516C
 3-00 305 2 18410 4.8 876 3.7 681 97DCR 2346C
 4-00 305 2 19090 4.9 932 3.7 705 98DCR 2438C
 5-00 298 2 17540 4.6 810 3.6 627 97DCR 2164C
 305 2X ME AVG 4L 17899M 846F 662P 2266C
 PPA 876M 47F 48P / YD 593M 39F 33P
 CDCB GPTA 04/01/2019 4RECS 84%R 80%ILE
 249M 22F 19P 313CM\$ 288NM\$ 238FM\$ 267GM\$
 3.5PL 1.1LIV 1.1DPR 0.7CCR 0.1HCR 2.69SCS
 AJCA 04/01/2019 GPTAT 80%R 0.9 GJUI 6.3 GJPI 78%R 94

WILSONVIEW D MARSHALL-ET
 USA 118212148 GT80K BBR 100 JH1F 14JE633
 CDCB GPTA 04/01/2019 81DAUS 33HRDS 28%RIP
 92%R 267M 0.17% 46F 43%ILE
 93%R 0.14% 37P 373CM\$ 327NM\$ 226FM\$ 274GM\$
 1.0PL 0.4LIV -1.0DPR -0.2CCR 3.2HCR 3.04SCS
 AJCA 04/01/2019 24DAUS
 GPTAT 85%R 0.2 GJUI 8.2 GJPI 87%R 111

DUTCH HOLLOW LEGAL CHARO 82%
 USA 067184591
 TATTOO / F591
 DHIA HERD # 21-10-0357 CONTROL # 4591
 2-00 305 3 17990 5.0 894 3.5 622 100DCR 2149C
 3-01 305 3 18050 4.9 893 3.7 671 102DCR 2321C
 4-04 305 3 20540 4.8 980 3.6 746 102DCR 2580C
 5-04 305 3 21280 5.2 1114 3.7 788 102DCR 2726C
 6-04 305 3 22360 4.6 1039 3.7 821 102DCR 2801C
 305 2X ME AVG 5L 18847M 947F 699P 2414C
 PPA -100M -10F 11P / YD -1M -6F 14P
 CDCB PTA 04/01/2019 5RECS 64%R 23%ILE
 9M 0F 8P 86CM\$ 74NM\$ 47FM\$ 70GM\$
 1.9PL 0.8LIV 0.4DPR 1.6CCR 1.9HCR 3.00SCS
 AJCA 04/01/2019 PTAT 54%R -0.3 JUI -1.6 JPI 54%R 28
 SIRE: TOLLENAARS IMPULS LEGAL 233-ET GJPI 69 18%ILE

NEXT DAM:
 DUTCH HOLLOW G KHAN CHARIS 79%
 3-11 305 3 21690 5.4 1168 3.6 783 102DCR 2707C
 SIRE: DUTCH HOLLOW GENGHIS KHAN GJPI 25 14%ILE

4TH DAM:
 DH PARAMOUNT CHILL 85%
 4-00 305 3 23040 5.1 1181 3.5 809 100DCR 2796C

LOT 248 DUTCH HOLLOW VIGILANCE LUNA JE840003144080175

BORN 11/09/2017 P4
 FEMALE EFI 8.2% AMERICAN ID 6966 / 6966

CHITTENDEN, ALAN OWEN BREEDER & OWNER
 SCHODACK LANDING, NY

PA 543M 31F 26P
 274CM\$ 256NM\$ 218FM\$
 2.1PL -1.8DPR -1.8CCR 1.2HCR 2.83SCS
 PA TYPE 0.7 JPI 34% 83
 ST SR DF RA RW RL FA FU
 0.6 0.1 0.0 L1.0 -0.2 S0.1 S0.1 0.9
 RH RUW UC UD TP TL RTR RTS
 0.9 0.1 -0.2 S1.2 W0.1 S0.3

BRED: 10/10/2018 DUE: 07/16/2019 TO
 DUTCH HOLLOW OLIVER-P
 USA 067184544 7JE1219
 CDCB GPTA 04/01/2019 1081DAUS 307HRDS 10%RIP
 99%R 700M 0.06% 45F 46%ILE
 99%R -0.02% 21P 352CM\$ 352NM\$ 352FM\$ 252GM\$
 2.7PL 2.4LIV -2.1DPR -2.1CCR 0.0HCR 3.01SCS
 AJCA 04/01/2019 506DAUS
 GPTAT 98%R 2.3 GJUI 22.7 GJPI 96%R 94

SIRE:
 DUTCH HOLLOW VIGILANCE-ET
 USA 067184858 GT50K BBR 100 JH1F 29JE3858
 CDCB GPTA 04/01/2019 495DAUS 76HRDS 6%RIP
 98%R 999M -0.04% 39F 48%ILE
 98%R 0.03% 42P 386CM\$ 361NM\$ 311FM\$ 258GM\$
 2.8PL -0.5LIV -2.6DPR -1.6CCR 1.8HCR 2.74SCS
 AJCA 04/01/2019 152DAUS
 GPTAT 95%R 0.5 GJUI 8.6 GJPI 94%R 122

DAM:
 DUTCH HOLLOW VERNON LUMINARY
 JE840003131737319
 DHIA HERD # 21-10-0357 CONTROL # 6177
 1-11 305 3 17090 5.3 901 3.7 632 101DCR 2186C
 305 2X ME AVG 1L 19244M 1042F 737P 2550C
 2-02 80%
 ST SR DF RA RW RL FA FU RH RUW UC UD TP TL RTR RTS
 36 32 31 27 30 37 28 32 33 35 31 36 30 23 35 34
 PPA -224M 36F 15P / YD -367M 33F 14P
 CDCB PTA 04/01/2019 1RECS 47%R 40%ILE
 87M 22F 9P 162CM\$ 150NM\$ 125FM\$ 103GM\$
 1.4PL -0.1LIV -0.9DPR -2.0CCR 0.5HCR 2.91SCS
 AJCA 04/01/2019 PTAT 38%R 0.9 JUI 11.1 JPI 40%R 44

SISTER(S):
 JX DUTCH HOLLOW GALT LONNA {5} 82%
 2-09 305 3 21540 4.9 1045 3.3 715 102DCR 2469C

ALL LYNN'S LEGAL VISIONARY-ET
 USA 117222740 GT50K BBR 100 JH1C 29JE3761
 CDCB GPTA 04/01/2019 4761DAUS 574HRDS 12%RIP
 99%R 928M -0.05% 34F 53%ILE
 99%R 0.04% 42P 413CM\$ 388NM\$ 335FM\$ 309GM\$
 4.2PL 0.2LIV -1.5DPR 0.9CCR 3.8HCR 2.89SCS
 AJCA 04/01/2019 2007DAUS
 GPTAT 99%R 1.2 GJUI 14.7 GJPI 99%R 131
 DUTCH HOLLOW LOUIE CHARITY 86%
 USA 115372430 GI BBR 100 JH1C
 TATTOO E346 / E346
 DHIA HERD # 21-10-0357 CONTROL # 3346
 1-09 305 3 24420 4.2 1015 3.3 801 101DCR 2730C
 2-10 305 3 26150 4.7 1232 3.4 896 102DCR 3096C
 305 2X ME AVG 3L 22759M 1039F 764P 2625C
 PPA 4103M 116F 123P / YD 3188M 85F 101P
 CDCB GPTA 04/01/2019 3RECS 93%R 30%ILE
 997M 22F 32P 115CM\$ 111NM\$ 101FM\$ 34GM\$
 -1.0PL -1.7LIV -2.5DPR -4.2CCR -1.8HCR 2.94SCS
 AJCA 04/01/2019 GPTAT 90%R -0.1 GJUI -2.7 GJPI 89%R 32

MOZART VERNON J302 7201-ET
 JE840003012257397 GT80K BBR 100 JH1F 7JE1316
 CDCB GPTA 04/01/2019 37DAUS 21HRDS 14%RIP
 88%R 187M 0.10% 28F 28%ILE
 89%R 0.03% 13P 272CM\$ 257NM\$ 227FM\$ 188GM\$
 3.1PL 1.4LIV -0.7DPR -2.7CCR -0.4HCR 2.86SCS
 AJCA 04/01/2019 9DAUS
 GPTAT 81%R 1.0 GJUI 15.0 GJPI 82%R 69
 DUTCH HOLLOW DIGNITARY LUNA 83%
 USA 067485020
 TATTOO / G020
 DHIA HERD # 21-10-0357 CONTROL # 5020
 1-11 305 3 16960 4.7 791 3.3 554 101DCR 1913C
 3-00 305 3 18070 5.5 988 3.8 679 102DCR 2349C
 4-03 305 3 20940 4.8 998 3.5 737 102DCR 2547C
 305 2X ME AVG 3L 18179M 922F 655P 2265C
 PPA -744M -24F -25P / YD -178M 2F -4P
 CDCB PTA 04/01/2019 3RECS 62%R 20%ILE
 221M 17F 9P 62CM\$ 57NM\$ 48FM\$ 29GM\$
 -0.3PL -1.6LIV -1.2DPR -1.3CCR 1.4HCR 2.97SCS
 AJCA 04/01/2019 PTAT 54%R 0.6 JUI -0.9 JPI 53%R 18
 SIRE: SUNSET CANYON DIGNITARY-ET GJPI 81 32%ILE

NEXT DAM:
 DUTCH HOLLOW CLEM LENA 86%
 3-00 305 3 21970 4.6 1007 3.2 701 102DCR 2419C
 SIRE: AHLEM COUNTRY CLEM-ET GJPI 44 14%ILE

4TH DAM:
 DUTCH HOLLOW LEGION LENORE 87%
 2-09 299 3 17000 5.3 905 3.6 616 102DCR 2130C

LOT 249 JX HMC METALICA ITZY {5} JE840003131032984

BORN 01/10/2018 P2
 FEMALE EFI 7.9% AMERICAN ID 10 / 10

PA 355M 17F 16P
 235CM\$ 224NM\$ 202FM\$
 3.0PL 0.1DPR -0.6CCR 0.2HCR 2.91SCS
 PA TYPE 1.4 JPI 35%R 68
 ST SR DF RA RW RL FA FU
 0.9 0.5 0.5 L0.4 1.0 P0.8 S0.5 1.7
 RH RUW UC UD TP TL RTR RTS
 1.2 0.5 -0.3 S1.7 C0.6 L0.1

BRED: 02/01/2019 DUE: 11/07/2019 TO
 TOWER VUE PRIME TEQUILA-ET
 USA 114816452 76JE156
 CDCB GPTA 04/01/2019 4526DAUS 1350HRDS 15%RIP
 99%R -1441M 0.22% -29F 0%ILE
 99%R 0.09% -36P -383CM\$ -386NM\$ -399FM\$ -442GM\$
 -2.2PL -4.2LIV -4.4DPR -5.6CCR -1.7HCR 3.40SCS
 AJCA 04/01/2019 3022DAUS
 GPTAT 99%R 1.8 GJUI 25.3 GJPI 98%R -127
BRED USING SEXED SEMEN

SIRE:
 BW METALICA-ET
 USA 117961544 GT50K BBR 100 JH1C 7JE1251
 CDCB GPTA 04/01/2019 959DAUS 267HRDS 8%RIP
 99%R 69M 0.08% 20F 38%ILE
 99%R 0.03% 9P 321CM\$ 305NM\$ 273FM\$ 288GM\$
 4.6PL 2.6LIV 1.6DPR 0.8CCR 1.6HCR 2.77SCS
 AJCA 04/01/2019 465DAUS
 GPTAT 98%R 1.6 GJUI 17.6 GJPI 96%R 94
 DAM:
 JX HOLMESLAND GALVANIZE IRMA {4}
 USA 119729748
 TATTOO / 91C
 DHIA HERD # 21-11-0740 CONTROL # 91
 1-10 305 2 9470 4.2 400 3.6 341 94DCR 1113C
 305 2X ME AVG 1L 12267M 522F 450P 1460C
 1-11 82%
 ST SR DF RA RW RL FA FU RH RUW UC UD TP TL RTR RTS
 34 24 35 28 32 27 25 34 41 22 26 50 25 13 36 27
 PPA 279M -16F 29P / YD -119M -33F 22P
 CDCB PTA 04/01/2019 1RECS 50%R 38%ILE
 641M 13F 23P 148CM\$ 142NM\$ 131FM\$ 86GM\$
 1.4PL -1.1LIV -1.4DPR -1.9CCR -1.3HCR 3.0SSCS
 AJCA 04/01/2019 PTAT 45%R 1.2 JUI 11.8 JPI 44%R 42

CHRISTIE, HALEY BREEDER & OWNER
 WILLET, NY
 603-835-6545

HAWARDEN IMPULS PREMIER
 USA 067107510 GT50K BBR 100 JH1C 29JE3756
 CDCB GPTA 04/01/2019 6707DAUS 1055HRDS 6%RIP
 99%R -499M 0.24% 23F 32%ILE
 99%R 0.13% 8P 310CM\$ 275NM\$ 196FM\$ 265GM\$
 3.9PL 3.0LIV 2.0DPR 0.3CCR -0.2HCR 3.07SCS
 AJCA 04/01/2019 3635DAUS
 GPTAT 99%R 1.0 GJUI 11.6 GJPI 99%R 78
 BW CENTURION IRIS K347 {6} 95%
 USA 111122015 GT50K BBR 100 JH1F
 TATTOO K347 / K347
 DHIA HERD # 93-52-0150 CONTROL # 1057
 6-09 305 3 34440 4.8 1655 3.5 1212 103DCR 4189C
 365 3 39630 4.8 1895 3.5 1392 DHIR 4812C
 9-04 305 3 31420 3.9 1233 3.0 939 103DCR 3237C
 365 3 37050 4.0 1465 3.0 1109 DHIR 3824C
 305 2X ME AVG 5L 24889M 1147F 823P 2840C
 PPA 2360M 92F 64P / YD 1331M 56F 38P
 CDCB GPTA 04/01/2019 4RECS 92%R 39%ILE
 255M 8F 4P 141CM\$ 148NM\$ 164FM\$ 173GM\$
 1.8PL 1.1LIV 1.6DPR 2.0CCR 2.0HCR 3.08SCS
 AJCA 04/01/2019 GPTAT 90%R 1.2 GJUI 14.8 GJPI 89%R 49

BUTTERCREST GALVANIZE
 USA 117275551 GT50K BBR 100 JH1C 7JE1151
 CDCB GPTA 04/01/2019 4101DAUS 484HRDS 8%RIP
 99%R 793M -0.05% 28F 25%ILE
 99%R 0.02% 33P 234CM\$ 221NM\$ 193FM\$ 108GM\$
 2.0PL -1.1LIV -3.3DPR -3.6CCR -1.7HCR 3.14SCS
 AJCA 04/01/2019 1301DAUS
 GPTAT 99%R 1.9 GJUI 13.6 GJPI 99%R 62
 JX HOLMESLAND GOOSE INGA {3} 84%
 USA 118449395
 TATTOO / A86
 DHIA HERD # 12-18-0113 CONTROL # 1469
 2-04 305 2 18620 3.9 732 3.2 592 96DCR 1988C
 3-04 305 2 17560 4.4 772 3.3 585 97DCR 2020C
 305 2X ME AVG 3L 19828M 829F 643P 2190C
 PPA 2375M 27F 51P / YD 1956M 21F 43P
 CDCB PTA 04/01/2019 3RECS 55%R 27%ILE
 726M 7F 16P 90CM\$ 98NM\$ 117FM\$ 95GM\$
 0.9PL -1.2LIV 0.6DPR -0.4CCR -1.0HCR 2.94SCS
 AJCA 04/01/2019 PTAT 50%R 0.5 JUI 4.0 JPI 48%R 27
 SIRE: JX OOMSDALE ROCKET GOOSE {2}-ET GJPI 66 26%ILE
 NEXT DAM:
 HOLMESLAND IATOLA OLGA 88%
 6-05 305 2 20590 4.1 840 2.9 602 98DCR 2074C
 SIRE: SC GOLD DUST PARAMOUNT IATOLA-ET GJPI 21 12%ILE
 4TH DAM:
 HOLMESLAND RESCUE ONA 82%
 2-01 305 2 16510 4.0 666 3.2 535 95DCR 1804C

LOT 250 JX HMC SILAS LYRIC {6}-P JE840003131032986

BORN 01/23/2018 P3
 FEMALE EFI 8.4% AMERICAN ID 12 / 12

PA 931M 34F 38P
 256CM\$ 240NM\$ 204FM\$
 1.1PL -2.3DPR -1.6CCR 0.4HCR 2.95SCS
 PA TYPE 0.9 JPI 37%R 83
 ST SR DF RA RW RL FA FU
 0.1 0.3 0.6 L0.4 0.0 S0.2 L0.3 0.3
 RH RUW UC UD TP TL RTR RTS
 0.6 0.4 0.3 S0.6 C0.8 S0.3

BRED: 02/04/2019 DUE: 11/10/2019 TO
 PEARLMONT REGENCY TIBET
 USA 067270696 14JE1624
 CDCB GPTA 04/01/2019 0%RIP
 76%R 906M 0.03% 49F 56%ILE
 76%R 0.06% 45P 433CM\$ 409NM\$ 354FM\$ 365GM\$
 2.8PL -1.0LIV -0.4DPR 1.6CCR 2.5HCR 3.25SCS
 AJCA 04/01/2019 ODAUS
 GPTAT 77%R 1.6 GJUI 14.2 GJPI 71%R 127

SIRE:
 JX KASH-IN SILAS {5}-P-ET
 JE840003132715648 GT99K BBR 100 JH1F 7JE1557
 CDCB GPTA 04/01/2019 0%RIP
 77%R 1375M 0.02% 70F 68%ILE
 77%R 0.06% 62P 492CM\$ 457NM\$ 382FM\$ 342GM\$
 1.7PL -4.5LIV -3.3DPR -1.7CCR 0.5HCR 2.95SCS
 AJCA 04/01/2019 ODAUS
 GPTAT 77%R 1.2 GJUI 8.7 GJPI 73%R 147

DAM:
 HMC TEXAS LOTUS
 JE840003131032973 GT BBR 100 JH1C
 TATTOO H7 / H7
 DHIA HERD # 21-11-0740 CONTROL # 32973
 1-11 305 2 9050 4.4 395 3.4 305 94DCR 1053C
 305 2X ME AVG 1L 11541M 508F 396P 1360C
 2-06 80%
 ST SR DF RA RW RL FA FU RH RUW UC UD TP TL RTR RTS
 30 31 28 27 33 22 35 34 33 24 34 36 29 18 33 31
 PPA -387M -52F -12P / YD -819M -65F -26P
 CDCB GPTA 04/01/2019 1RECS 78%R 16%ILE
 487M -2F 13P 20CM\$ 22NM\$ 26FM\$ -13GM\$
 0.5PL -1.0LIV -1.3DPR -1.4CCR 0.3HCR 2.95SCS
 AJCA 04/01/2019 GPTAT 78%R 0.5 GJUI 6.5 GJPI 73%R 19

CHRISTIE, HALEY BREEDER & OWNER
 WILLET, NY
 603-835-6545

JX SCHULTZ VOLCANO HARRIS {4}
 USA 118157731 GT80K BBR 100 JH1F 29JE3866
 CDCB GPTA 04/01/2019 6143DAUS 236HRDS 18%RIP
 99%R 2045M -0.08% 80F 85%ILE
 99%R 0.03% 80P 541CM\$ 509NM\$ 441FM\$ 335GM\$
 0.9PL -5.2LIV -5.9DPR -4.1CCR 1.3HCR 2.92SCS
 AJCA 04/01/2019 1632DAUS
 GPTAT 99%R 1.0 GJUI 5.6 GJPI 99%R 163
 KASH-IN PLUS 41433 {6}-P-ET 88%
 USA 071902606 GT8K BBR 100 JH1F
 DHIA HERD # 93-54-0855 CONTROL # 41433
 2-10 305 3 24620 4.9 1195 4.0 980 95DCR 3275C
 305 2X ME AVG 1L 23553M 1174F 960P 3215C
 PPA 2530M 131F 132P / YD 2372M 120F 120P
 CDCB GPTA 04/01/2019 2RECS 83%R 93%ILE
 1003M 54F 45P 389CM\$ 363NM\$ 309FM\$ 279GM\$
 1.8PL -5.2LIV -2.3DPR -2.1CCR -1.5HCR 2.95SCS
 AJCA 04/01/2019 GPTAT 82%R 2.3 GJUI 15.8 GJPI 78%R 116

HEARTLAND IRWIN TEXAS-ET
 USA 067312531 GT80K BBR 100 JH1F 7JE1354
 CDCB GPTA 04/01/2019 3079DAUS 416HRDS 40%RIP
 99%R 466M -0.11% 0F 18%ILE
 99%R 0.01% 19P 184CM\$ 177NM\$ 160FM\$ 126GM\$
 3.5PL -1.5LIV -1.4DPR -1.2CCR 2.5HCR 3.03SCS
 AJCA 04/01/2019 1051DAUS
 GPTAT 99%R 2.7 GJUI 34.2 GJPI 96%R 75

HMC SADDAM LINZY 84%
 USA 118611143
 TATTOO H1 / H1
 DHIA HERD # 12-11-0103 CONTROL # 10699
 1-08 301 2 18390 4.0 733 3.4 621 96DCR 2032C
 2-07 303 2 22380 4.2 933 3.5 793 96DCR 2592C
 3-07 305 2 22890 4.6 1061 3.4 789 97DCR 2726C
 305 2X ME AVG 4L 23384M 998F 811P 2703C
 PPA 2167M 22F 60P / YD 1565M 2F 43P
 CDCB PTA 04/01/2019 4RECS 57%R 16%ILE
 486M -10F 13P 27CM\$ 29NM\$ 35FM\$ 22GM\$
 1.0PL 1.0LIV 0.3DPR 0.0CCR 0.0HCR 2.99SCS
 AJCA 04/01/2019 PTAT 46%R 0.1 JUI -4.2 JPI 45%R 11
 SIRE: CRESCENT HEADLINE SADDAM

NEXT DAM:
 GLENSHANE MILLENIUM BECCA 83%
 3-04 305 2 14640 4.0 588 3.6 532 98DCR 1679C
 SIRE: MILLENIUM GJPI -53 4%ILE

4TH DAM:
 GLENSHANE PARAMOUNT BRIE 82%
 2-04 305 2 16240 4.2 682 3.4 559 97DCR 1865C

LOT 251 JUBILEE MASTERS EMMA USA 173524480

BORN 08/07/2018 TATTOO GJ21 / P0
 FEMALE EFI 5.8%

GAMBA, MARGARET A BREEDER & OWNER
 WEST KINGSTON, RI
 401- 78-9105

PA -399M 4F -8P
 24CM\$ 16NM\$ 0FM\$
 0.0PL 2.0DPR 2.3CCR 0.8HCR 2.95SCS
 PA TYPE 0.1 JPI 32%R 14
 ST SR DF RA RW RL FA FU
 -0.2 -0.1 0.0 L0.7 -0.1 S0.4 L0.2 0.2
 RH RUW UC UD TP TL RTR RTS
 0.2 -0.1 0.3 S0.5 W0.1 S0.6

SELLING OPEN

SIRE:

DUPAT ZUMA MASTERS-ET
 USA 067135385 GT50K BBR 100 JH1F 11JE1153
 CDCB GPTA 04/01/2019 838DAUS 89HRDS 2%RIP
 99%R -219M 0.20% 29F 27%ILE
 99%R 0.08% 7P 259CM\$ 239NM\$ 193FM\$ 309GM\$
 1.6PL -0.5LIV 3.6DPR 4.5CCR 1.3HCR 3.08SCS
 AJCA 04/01/2019 479DAUS
 GPTAT 98%R 1.2 GJUI 20.9 GJPI 96%R 88

DAM:

JUBILEE MORGAN AISLIN
 USA 115255711
 TATTOO GJ09 /
 PA -580M -21F -23P
 -212CM\$ -207NM\$ -193FM\$
 -1.6PL 0.4DPR 0.1CCR 0.3HCR 2.82SCS
 PA TYPE -1.1 JPI 32%R -61

ISDK DJ ZUMA
 JEDNK00000302730 GT50K BBR 100 JH1F 236JE146
 CDCB GPTA 04/01/2019 20193DAUS 1755HRDS 3%RIP
 99%R -489M 0.24% 23F 34%ILE
 99%R 0.11% 4P 328CM\$ 293NM\$ 218FM\$ 325GM\$
 4.3PL -0.5LIV 2.3DPR 4.5CCR 4.4HCR 2.73SCS
 AJCA 04/01/2019 11760DAUS
 GPTAT 99%R 0.8 GJUI 17.3 GJPI 99%R 112

DUPAT IMPULS 3549 {6} 86%
 USA 067103549 GT3K BBR 100 JH1F
 DHIA HERD # 93-24-0534 CONTROL # 3549
 1-11 283 2 17660 5.1 899 3.6 628 95DCR 2171C
 2-10 302 2 19830 5.5 1085 3.8 745 103DCR 2577C
 3-10 234 2 15980 5.7 908 3.5 554 102DCR 1914C
 305 2X ME AVG 3L 22353M 1195F 803P 2776C
 PPA 516M 78F 23P / YD 772M 75F 36P
 CDCB GPTA 04/01/2019 3RECS 90%R 45%ILE
 102M 29F 14P 184CM\$ 169NM\$ 134FM\$ 188GM\$
 -0.8PL -0.5LIV 1.1DPR 1.1CCR -1.6HCR 3.12SCS
 AJCA 04/01/2019 GPTAT 85%R 0.5 GJUI 11.5 GJPI 84%R 56

WILSONVIEW KHAN MORGAN-ET

USA 000664195 GTHD BBR 100 JH1C 11JE480
 CDCB GPTA 04/01/2019 9305DAUS 1603HRDS 3%RIP
 99%R 123M -0.03% -1F 6%ILE
 99%R -0.03% -1P -20CM\$ -18NM\$ -11FM\$ -83GM\$
 0.4PL -0.8LIV -2.7DPR -2.5CCR -0.4HCR 2.70SCS
 AJCA 04/01/2019 3833DAUS
 GPTAT 99%R -0.1 GJUI -2.8 GJPI 99%R -4

JUBILEE ROYAL ABIGAIL

USA 110428181 GA
 TATTOO / GJ001
 CDCB GPTA 12/01/2017 ORECS 33%R 0%ILE
 -1282M -40F -45P -404CM\$ -395NM\$ -374FM\$ -267GM\$
 -3.5PL -0.6LIV 3.4DPR 2.7CCR 1.0HCR 2.93SCS
 AJCA 04/01/2019 PTAT 21%R -2.0 GJUI -20.9 GJPI 29%R-117
 SIRE: MOLLY BROOK ROYAL BRET GJPI -99 0%ILE

NEXT DAM:

RODFAMES ROYAL MICHENER ALISSA
 SIRE: NORMANDELL MICHENER JPI -94 3%ILE

4TH DAM:

RODFAMES QS ROYAL ALYSON

LOT 252 SHADE MAPLE CHEESE TEQUILA MILA USA 173646485

BORN 05/26/2018 TATTOO VF223 / VF223 PO
 FEMALE EFI 4.5%

LOMBARD, MATTHEW BREEDER & OWNER
 S WOODSTOCK, VT
 802-457-9992

PA -1296M -25F -31P
 -275CM\$ -283NM\$ -306FM\$
 -1.1PL -2.9DPR -3.9CCR -0.9HCR 3.22SCS
 PA TYPE 1.2 JPI 35%R -92
 ST SR DF RA RW RL FA FU
 2.7 1.1 0.6 H0.6 1.3 P0.6 S0.7 1.9
 RH RUW UC UD TP TL RTR RTS
 0.6 0.0 0.5 S2.5 C0.9 L1.2

GIL-BAR SPARKLER PRIMETIME
 USA 000663520 36JE23
 CDCB PTA 04/01/2019 145DAUS 42HRDS 2%RIP
 95%R -1833M 0.22% -47F 0%ILE
 96%R 0.09% -50P -372CM\$ -378NM\$ -395FM\$ -359GM\$
 -0.1PL -1.4LIV -0.6DPR -1.1CCR -1.8HCR 3.04SCS
 AJCA 04/01/2019 61DAUS
 PTAT 89%R 0.6 JUI 14.6 JPI 91%R -119

SELLING OPEN

PLEASANT NOOK SAMBO TEAL 94%
 JECAN00010202602
 TATTOO D8W / 8J
 3-11 305 2 17540 5.3 923 3.5 615 94DCR 2125C
 5-00 305 3 19040 5.2 990 3.5 662 94DCR 2288C
 6-06 305 2 21960 5.9 1287 3.4 755 94DCR 2609C
 8-00 305 2 25000 6.0 1501 3.5 869 95DCR 3003C
 305 2X ME AVG 6L 19008M 1065F 676P 2335C
 PA -1059M -24F -31P
 -194CM\$ -193NM\$ -195FM\$
 0.1PL -0.3DPR 1.0CCR 0.0HCR 3.11SCS
 PA TYPE 0.3 JPI 40%R -64

SIRE:
 TOWER VUE PRIME TEQUILA-ET
 USA 114816452 GTHD BBR 100 JH1F 76JE156
 CDCB GPTA 04/01/2019 4526DAUS 1350HRDS 15%RIP
 99%R -1441M 0.22% -29F 0%ILE
 99%R 0.09% -36P -383CM\$ -386NM\$ -399FM\$ -442GM\$
 -2.2PL -4.2LIV -4.4DPR -5.6CCR -1.7HCR 3.40SCS
 AJCA 04/01/2019 3022DAUS
 GPTAT 99%R 1.8 GJUI 25.3 GJPI 98%R -127

RAPID BAY GETAWAY-ET
 JECAN000105499916 70JE9940
 CDCB PTA 04/01/2019 283DAUS 138HRDS 10%RIP
 93%R -1720M 0.25% -36F 3%ILE
 93%R 0.08% -48P -251CM\$ -257NM\$ -272FM\$ -284GM\$
 1.2PL 1.6LIV -1.4DPR -3.2CCR 0.1HCR 2.95SCS
 AJCA 04/01/2019 165DAUS
 GPTAT 89%R 1.2 JUI 23.0 JPI 85%R -80

DAM:
 SHADE MAPLE GETAWAY MILLIE
 USA 119798812
 TATTOO SM128 / SM128
 DHIA HERD # 13-14-4529 CONTROL # 128
 2-01 305 2 8320 5.7 477 4.3 360 97DCR 1247C
 305 2X ME AVG 1L 10204M 589F 450P 1560C
 2-06 81% 3-08 83%
 ST SR DF RA RW RL FA FU RH RUW UC UD TP TL RTR RTS
 56 48 39 26 46 21 34 18 26 35 35 23 34 38 25 36
 PPA -1551M -29F -25P / YD -1365M -26F -19P
 CDCB PTA 04/01/2019 1RECS 49%R 4%ILE
 -1151M -20F -25P -166CM\$ -180NM\$ -213FM\$ -204GM\$
 0.1PL 0.2LIV -1.4DPR -2.2CCR 0.0HCR 3.04SCS
 AJCA 04/01/2019 PTAT 41%R 0.6 JUI 12.4 JPI 41%R -57

CRAIG-MOOR TBONE MAPLE 91%
 USA 118446440
 TATTOO VF3 / VF3
 DHIA HERD # 13-14-4529 CONTROL # 63
 2-00 305 2 11000 5.2 572 4.0 439 97DCR 1520C
 3-00 286 2 13020 5.4 701 4.0 517 97DCR 1790C
 4-00 305 2 15230 5.7 865 4.0 614 98DCR 2126C
 5-02 305 2 15290 5.4 822 4.0 604 97DCR 2091C
 305 2X ME AVG 4L 14869M 794F 591P 2042C
 PPA -1978M -27F -19P / YD -1738M -17F -19P
 CDCB PTA 04/01/2019 4RECS 55%R 9%ILE
 -815M -6F -9P -36CM\$ -59NM\$ -111FM\$ -64GM\$
 0.3PL -0.3LIV -0.3DPR -0.5CCR -0.1HCR 3.08SCS
 AJCA 04/01/2019 PTAT 40%R 0.4 JUI 6.3 JPI 47%R -16
 SIRE: RICHIES JACE TBONE A364 GJPI 39 14%ILE

SISTER(S):
 VT CHEESE KOOP MAGIC 89%
 VT CHEESE PARAGON MYRTLE
 SELLING AS LOT 258

NEXT DAM:
 CRAIG MOOR MAESTRO MYSTIC 90%
 7-02 305 2 14930 5.9 875 3.7 553 98DCR 1913C
 SIRE: SELECT-SCOT WHIST MAESTRO-ET GJPI -164 0%ILE

4TH DAM:
 CRAIG-MOOR COUNCILLERS MAGICIAN 84%
 5-00 305 2 15320 5.1 777 3.7 563 98DCR 1947C

LOT 253 VF DURABLE KARLA {3} USA 173646494

BORN 03/09/2018 TATTOO VF217 / VF217 P0
 FEMALE EFI 8.0%

PA -299M 3F 1P
 62CM\$ 47NM\$ 14FM\$
 1.5PL -1.6DPR -1.4CCR 1.9HCR 3.05SCS
 PA TYPE 1.5 JPI 25%R 17
 ST SR DF RA RW RL FA FU
 1.3 0.4 0.9 H0.1 0.7 S0.1 S0.5 1.7
 RH RUW UC UD TP TL RTR RTS
 1.3 0.9 0.8 S1.7 C0.6 L0.0

SELLING OPEN

SIRE:

JX ROC-BOT DURABLE {5}
 USA 075211001 GT99K BBR 100 JH1F 200JE1057
 CDCB GPTA 04/01/2019 0%RIP
 77%R 233M 0.13% 37F 53%ILE
 77%R 0.07% 22P 414CM\$ 387NM\$ 330FM\$ 300GM\$
 5.1PL 2.1LIV -1.3DPR -0.1CCR 4.0HCR 2.87SCS
 AJCA 04/01/2019 ODAUS
 GPTAT 78%R 1.9 GJUI 23.7 GJPI 73%R 120

DAM:

VT CHEESE KOOP KLASSY {2}
 USA 172555087
 TATTOO VF7 / VF7
 DHIA HERD # 13-14-4529 CONTROL #
 2-07 87% 3-09 88%
 ST SR DF RA RW RL FA FU RH RUW UC UD TP TL RTR RTS
 42 37 39 23 36 37 28 42 42 38 34 29 34 22 37 38
 PA -831M -32F -21P
 -291CM\$ -294NM\$ -302FM\$
 -2.2PL -2.0DPR -2.7CCR -0.3HCR 3.22SCS
 PA TYPE 1.0 JPI 25%R -87

VERMONT FARMSTEAD CHEESE COMPA BREEDER & OWNER
 S WOODSTOCK, VT
 802-457-9992

AHLEM GENOMINATOR

USA 071199882 GT80K BBR 100 JH1C 200JE241
 CDCB GPTA 04/01/2019 1608DAUS 225HRDS 40%RIP
 99%R 14M 0.16% 33F 38%ILE
 99%R 0.06% 13P 333CM\$ 308NM\$ 256FM\$ 233GM\$
 3.6PL 1.2LIV -1.5DPR -0.7CCR 3.0HCR 2.78SCS
 AJCA 04/01/2019 689DAUS
 GPTAT 98%R 1.9 GJUI 22.3 GJPI 94%R 98
 JX ROC-BOT DAVID 6563 {4} 87%
 USA 067256563 GT8K BBR 100 JH1F
 DHIA HERD # 42-60-0851 CONTROL # 6563
 1-09 305 3 15000 5.0 750 3.8 575 95DCR 1990C
 3-01 301 3 16730 5.4 900 4.1 681 97DCR 2358C
 4-00 305 3 21580 4.9 1047 3.8 812 94DCR 2802C
 305 2X ME AVG 3L 19934M 1005F 772P 2665C
 PPA 1053M 75F 71P / YD 761M 56F 54P
 CDCB GPTA 04/01/2019 3RECS 82%R 83%ILE
 435M 25F 21P 319CM\$ 304NM\$ 274FM\$ 235GM\$
 4.5PL 2.1LIV -0.6DPR -0.5CCR 1.9HCR 2.93SCS
 AJCA 04/01/2019 GPTAT 82%R 0.9 GJUI 15.7 GJPI 76%R 93

TOWER VUE KOOP

USA 117646632 GT50K BBR 100 JH1F 200JE507
 CDCB GPTA 04/01/2019 155DAUS 89HRDS 13%RIP
 94%R -1419M 0.09% -50F 0%ILE
 94%R 0.11% -30P -436CM\$ -448NM\$ -480FM\$ -477GM\$
 -2.7PL -3.9LIV -3.7DPR -4.5CCR -1.6HCR 3.39SCS
 AJCA 04/01/2019 133DAUS
 GPTAT 91%R 1.5 GJUI 21.3 GJPI 87%R -132

VT CHEESE KATE {1}

USA 172554910
 TATTOO VF22 / VF22
 CDCB PTA 04/01/2019 ORECS 18%R 5%ILE
 -242M -14F -11P -146CM\$ -139NM\$ -124FM\$ -121GM\$
 -1.7PL -0.4LIV -0.2DPR -0.9CCR 1.1HCR 3.05SCS
 AJCA 04/01/2019 PTAT 12%R -0.2 JUI -0.9 JPI 14%R -41

NEXT DAM:

NEWHALL FREEDOM JENNA {2}
 SIRE: MOLLY BROOK GLNWOOD FREEDOM {6}-ET GJPI -126 0%ILE

4TH DAM:

NEWHALL BERRE SUNNY DAY {1} 88%

LOT 254 JX VT CHEESE GUS GABI {4} USA 173263006

BORN 12/08/2017 TATTOO VF30 / VF30 P1
FEMALE EFI 7.9%

PA 441M 18F 13P
175CM\$ 174NM\$ 174FM\$
2.6PL -1.2DPR -1.2CCR -0.3HCR 2.97SCS
PA TYPE 0.7 JPI 35%R 49
ST SR DF RA RW RL FA FU
0.6 0.1 -0.2 L0.5 0.2 S0.1 S0.1 1.3
RH RUW UC UD TP TL RTR RTS
0.5 -0.4 -0.5 S2.0 C0.0 L0.0

SELLING OPEN

SIRE:

JX FARIA BROTHERS GUS FRING {3}
JE840003011199101 GT50K BBR 91 JH1F 1JE859
CDCB GPTA 04/01/2019 4427DAUS 181HRDS 25%RIP
99%R 247M 0.05% 21F 20%ILE
99%R 0.02% 12P 192CM\$ 187NM\$ 175FM\$ 134GM\$
2.4PL 1.9LIV -0.7DPR -0.5CCR 0.1HCR 3.13SCS
AJCA 04/01/2019 216DAUS
GPTAT 95%R 0.8 GJUI 16.7 GJPI 97%R 49

DAM:

RFF DOMINIC GIGI-P
USA 119428982
TATTOO VF8 / VF8
DHIA HERD # 13-14-4529 CONTROL # 142
2-06 305 2 16330 4.6 748 3.3 536 96DCR 1851C
305 2X ME AVG 1L 18959M 870F 632P 2183C
3-01 76%

ST SR DF RA RW RL FA FU RH RUW UC UD TP TL RTR RTS
28 29 34 28 26 38 29 27 19 28 34 27 26 23 28 26
PPA 1762M 42F 35P / YD 1988M 50F 41P
CDCB PTA 04/01/2019 1RECS 51%R 43%ILE
634M 15F 14P 158CM\$ 161NM\$ 173FM\$ 91GM\$
2.7PL -0.3LIV -1.6DPR -1.8CCR -0.6HCR 2.80SCS
AJCA 04/01/2019 PTAT 42%R 0.5 JUI 7.2 JPI 44%R 49

VERMONT FARMSTEAD CHEESE COMPA BREEDER & OWNER
S WOODSTOCK, VT
802-457-9992

ALL LYNN'S VALENTINO MARVEL
USA 117422971 GT50K BBR 100 JH1C 11JE1118
CDCB GPTA 04/01/2019 10337DAUS 333HRDS 7%RIP
99%R 702M -0.01% 32F 50%ILE
99%R -0.01% 23P 377CM\$ 372NM\$ 363FM\$ 252GM\$
5.5PL 3.1LIV -2.2DPR -1.4CCR 0.0HCR 2.92SCS
AJCA 04/01/2019 4630DAUS
GPTAT 99%R 1.3 GJUI 20.9 GJPI 99%R 105
JX FARIA BROTHERS RENEGADE 101026 {2} 85%
JE840003008534394 GT3K BBR 85
DHIA HERD # 74-25-4555 CONTROL # 159292
2-07 277 2 15120 5.0 757 3.8 568 101DCR 1965C
305 2X ME AVG 1L 18910M 920F 699P 2418C
PPA 1857M 108F 74P / YD 1095M 73F 53P
CDCB GPTA 04/01/2019 5RECS 77%R 63%ILE
415M 27F 21P 242CM\$ 229NM\$ 201FM\$ 209GM\$
1.8PL 0.3LIV 0.3DPR 0.9CCR 1.0HCR 3.06SCS
AJCA 04/01/2019 GPTAT 61%R -0.3 GJUI 4.6 GJPI 69%R 67

DUTCH HOLLOW DOMINIC-P

USA 067184860 GT80K BBR 100 JH1F 1JE845
CDCB GPTA 04/01/2019 1373DAUS 153HRDS 16%RIP
99%R 1035M -0.19% 9F 16%ILE
99%R -0.07% 23P 127CM\$ 138NM\$ 163FM\$ 16GM\$
3.1PL -1.6LIV -3.8DPR -4.1CCR -0.8HCR 2.90SCS
AJCA 04/01/2019 400DAUS
GPTAT 98%R 1.0 GJUI 16.5 GJPI 96%R 44

RFF HENDRIX GENEVIEVE {6}

USA 067188618
DHIA HERD # 13-14-4529 CONTROL # 618
4-01 263 2 11750 5.0 587 3.7 435 94DCR 1504C
305 2X ME AVG 1L 13853M 678F 502P 1736C
PPA -1005M -17F -34P / YD -687M -2F -23P
CDCB PTA 04/01/2019 2RECS 55%R 45%ILE
7M 16F 1P 175CM\$ 169NM\$ 160FM\$ 177GM\$
2.3PL 1.0LIV 1.5DPR 1.4CCR -0.2HCR 2.78SCS
AJCA 04/01/2019 PTAT 46%R 0.2 JUI 3.3 JPI 47%R 52
SIRE: PF LENNOX HENDRIX GJPI 134 66%ILE

NEXT DAM:

RFF VERMEER PENELOPE {5} 82%
2-10 295 2 13270 6.2 818 4.2 559 97DCR 1937C
SIRE: CAVE CREEK VERMEER-ET GJPI 55 28%ILE

4TH DAM:

RFF MANNIX PENNY 238 {4} 88%
7-07 305 2 18390 5.2 950 3.6 670 102DCR 2317C

LOT 255 VF TEQUILA GLORY {2} USA 173646506

BORN 10/12/2017 TATTOO VF205 / VF205
FEMALE EFI 5.3%

BRED: 02/08/2019 DUE: 11/14/2019 TO
RIVER VALLEY JOYRIDE-ET
JE840003126479085 200JE10011
CDCB GPTA 04/01/2019 0%RIP
77%R -294M 0.14% 14F 14%ILE
77%R 0.07% 4P 125CM\$ 107NM\$ 66FM\$ 82GM\$
0.0PL -0.4LIV -1.2DPR -1.4CCR 2.4HCR 3.13SCS
AJCA 04/01/2019 ODAUS
GPTAT 77%R 2.1 GJUI 27.3 GJPI 73%R 40

SIRE:

TOWER VUE PRIME TEQUILA-ET
USA 114816452 GTHD BBR 100 JH1F 76JE156
CDCB GPTA 04/01/2019 4526DAUS 1350HRDS 15%RIP
99%R -1441M 0.22% -29F 0%ILE
99%R 0.09% -36P -383CM\$ -386NM\$ -399FM\$ -442GM\$
-2.2PL -4.2LIV -4.4DPR -5.6CCR -1.7HCR 3.40SCS
AJCA 04/01/2019 3022DAUS
GPTAT 99%R 1.8 GJUI 25.3 GJPI 98%R -127

DAM:

VT CHEESE LEGAL GRACE {1}
USA 17255555
TATTOO VF8 / VF8
DHIA HERD # 13-14-4529 CONTROL #
2-07 82% 3-03 82%
ST SR DF RA RW RL FA FU RH RUW UC UD TP TL RTR RTS
40 29 33 40 30 31 34 36 39 33 29 34 16 32 26 35

VERMONT FARMSTEAD CHEESE COMPA BREEDER & OWNER
S WOODSTOCK, VT
802-457-9992

GIL-BAR SPARKLER PRIMETIME

USA 000663520 36JE23
CDCB PTA 04/01/2019 145DAUS 42HRDS 2%RIP
95%R -1833M 0.22% -47F 0%ILE
96%R 0.09% -50P -372CM\$ -378NM\$ -395FM\$ -359GM\$
-0.1PL -1.4LIV -0.6DPR -1.1CCR -1.8HCR 3.04SCS
AJCA 04/01/2019 61DAUS
PTAT 89%R 0.6 JUI 14.6 JPI 91%R -119

PLEASANT NOOK SAMBO TEAL

94%
JECAN000010202602
TATTOO D8W / 8J
3-11 305 2 17540 5.3 923 3.5 615 94DCR 2125C
5-00 305 3 19040 5.2 990 3.5 662 94DCR 2288C
6-06 305 2 21960 5.9 1287 3.4 755 94DCR 2609C
8-00 305 2 25000 6.0 1501 3.5 869 95DCR 3003C
305 2X ME AVG 6L 19008M 1065F 676P 2335C
PA -1059M -24F -31P
-194CM\$ -193NM\$ -195FM\$
0.1PL -0.3DPR 1.0CCR 0.0HCR 3.11SCS
PA TYPE 0.3 JPI 40%R -64

O.F. PARA LEGAL-ET

USA 112084376 GT50K BBR 100 JH1F 7JE645
CDCB GPTA 04/01/2019 891DAUS 237HRDS 4%RIP
99%R -315M -0.01% -17F 5%ILE
99%R 0.02% -7P -17CM\$ -23NM\$ -36FM\$ -67GM\$
2.0PL 1.9LIV -1.2DPR -1.1CCR -0.8HCR 2.87SCS
AJCA 04/01/2019 462DAUS
GPTAT 97%R 0.2 GJUI 11.6 GJPI 97%R -3

UR UNKNOWN JERSEY DAM {0}

LOT 256 VT CHEESE TEQUILA MAISY USA 173232031

BORN 11/02/2017 TATTOO VF27 / VF27 P0
 FEMALE EFI 5.4%

PA -888M -3F -16P
 -113CM\$ -128NM\$ -163FM\$
 -0.7PL -3.1DPR -3.9CCR -1.7HCR 3.14SCS
 PA TYPE 1.0 JPI 36%R -42
 ST SR DF RA RW RL FA FU
 1.6 0.2 0.6 H0.3 0.5 P0.6 S0.2 1.2
 RH RUW UC UD TP TL RTR RTS
 1.0 0.3 0.3 S2.6 C0.4 L0.8

SELLING OPEN

SIRE:
 TOWER VUE PRIME TEQUILA-ET
 USA 114816452 GTHD BBR 100 JH1F 76JE156
 CDCB GPTA 04/01/2019 4526DAUS 1350HRDS 15%RIP
 99%R -1441M 0.22% -29F 0%ILE
 99%R 0.09% -36P -383CM\$ -386NM\$ -399FM\$ -442GM\$
 -2.2PL -4.2LIV -4.4DPR -5.6CCR -1.7HCR 3.40SCS
 AJCA 04/01/2019 3022DAUS
 GPTAT 99%R 1.8 GJUI 25.3 GJPI 98%R -127
 DAM:
 JX RFF ALLSTAR MONICA {6}
 USA 067188622
 DHIA HERD # 13-14-4529 CONTROL # 622
 1-09 305 2 12540 5.0 623 3.9 487 96DCR 1673C
 3-00 305 2 16150 6.3 1025 4.2 682 98DCR 2363C
 305 2X ME AVG 3L 16203M 838F 642P 2159C
 1-10 83% 3-08 85%
 ST SR DF RA RW RL FA FU RH RUW UC UD TP TL RTR RTS
 36 28 38 21 38 29 16 26 37 35 33 36 25 24 44 42
 PPA -755M 30F 26P / YD -714M 40F 18P
 CDCB PTA 04/01/2019 3RECS 54%R 35%ILE
 -335M 24F 5P 157CM\$ 130NM\$ 73FM\$ 68GM\$
 0.8PL -0.3LIV -1.8DPR -2.2CCR -1.6HCR 2.87SCS
 AJCA 04/01/2019 PTAT 46%R 0.1 JUI 9.9 JPI 47%R 43

VERMONT FARMSTEAD CHEESE COMPA BREEDER & OWNER
 S WOODSTOCK, VT
 802-457-9992

GIL-BAR SPARKLER PRIMETIME
 USA 000663520 36JE23
 CDCB PTA 04/01/2019 145DAUS 42HRDS 2%RIP
 95%R -1833M 0.22% -47F 0%ILE
 96%R 0.09% -50P -372CM\$ -378NM\$ -395FM\$ -359GM\$
 -0.1PL -1.4LIV -0.6DPR -1.1CCR -1.8HCR 3.04SCS
 AJCA 04/01/2019 61DAUS
 PTAT 89%R 0.6 JUI 14.6 JPI 91%R -119

PLEASANT NOOK SAMBO TEAL 94%
 JECAN000010202602
 TATTOO D8W / 8J
 3-11 305 2 17540 5.3 923 3.5 615 94DCR 2125C
 5-00 305 3 19040 5.2 990 3.5 662 94DCR 2288C
 6-06 305 2 21960 5.9 1287 3.4 755 94DCR 2609C
 8-00 305 2 25000 6.0 1501 3.5 869 95DCR 3003C
 305 2X ME AVG 6L 19008M 1065F 676P 2335C
 PA -1059M -24F -31P
 -194CM\$ -193NM\$ -195FM\$
 0.1PL -0.3DPR 1.0CCR 0.0HCR 3.11SCS
 PA TYPE 0.3 JPI 40%R -64

SUNSET CANYON ANTHEMS ALLSTAR-ET
 USA 114581918 GT50K BBR 100 JH1F 1JE654
 CDCB GPTA 04/01/2019 15587DAUS 891HRDS 4%RIP
 99%R -358M 0.42% 65F 35%ILE
 99%R 0.12% 10P 331CM\$ 295NM\$ 216FM\$ 210GM\$
 0.5PL -1.5LIV -2.3DPR -2.6CCR -2.1HCR 2.84SCS
 AJCA 04/01/2019 3433DAUS
 GPTAT 99%R 0.5 GJUI 11.9 GJPI 99%R 83
 JX RFF BALTIMORE ZOE {5} 79%
 USA 067125513
 DHIA HERD # 13-14-0615 CONTROL # 513
 2-01 305 2 10980 5.7 622 4.1 449 97DCR 1555C
 3-01 191 2 7060 6.1 432 4.3 307 88DCR 1064C
 305 2X ME AVG 2L 12726M 737F 532P 1842C
 PPA -2847M -117F -91P / YD -1985M -79F -62P
 CDCB PTA 04/01/2019 2RECS 54%R 10%ILE
 -389M -11F -10P -37CM\$ -41NM\$ -49FM\$ -69GM\$
 0.8PL 1.3LIV -1.0DPR -1.4CCR 0.3HCR 2.93SCS
 AJCA 04/01/2019 PTAT 46%R -0.1 JUI 6.5 JPI 45%R -11
 SIRE: GABYS SHOWTIME BALTIMORE-ET GJPI 5 9%ILE

NEXT DAM:
 JX RFF LEGACY GEORGIE {4} 82%
 2-04 305 2 15440 6.0 919 4.0 612 101DCR 2119C
 SIRE: HOLLYLANE LILIBETS LEGACY GJPI 67 22%ILE
 4TH DAM:
 JX RFF DALE MOLLY {3} 85%
 2-11 305 2 19270 6.8 1309 4.0 773 102DCR 2676C

LOT 257 VT CHEESE GAMEDAY WHISKEY USA 173148932

BORN 06/07/2017 TATTOO VF27 / VF27 P2
 FEMALE EFI 7.4%

PA 215M 18F 14P
 216CM\$ 202NM\$ 173FM\$
 2.7PL -0.2DPR -0.3CCR -0.6HCR 2.93SCS
 PA TYPE 1.0 JPI 34%R 65
 ST SR DF RA RW RL FA FU
 1.0 -0.3 0.5 L0.1 0.5 P0.3 S0.2 0.8
 RH RUW UC UD TP TL RTR RTS
 0.9 0.5 0.8 S1.2 C1.0 L0.3

BRED: 10/07/2018 DUE: 07/13/2019 TO
 JX FARIA BROTHERS NEYMAR {3}
 JE840003126052138 1JE939
 CDCB GPTA 04/01/2019 0%RIP
 76%R 677M 0.16% 64F 67%ILE
 76%R 0.07% 38P 477CM\$ 447NM\$ 382FM\$ 352GM\$
 1.9PL -0.5LIV -2.4DPR -0.9CCR 1.9HCR 2.92SCS
 AJCA 04/01/2019 ODAUS
 GPTAT 76%R 2.1 GJUI 26.3 GJPI 72%R 140

SISTER(S):
 INTERVALE LEGAL WONDER 86%

SIRE:
 BUTTERCREST GAMEDAY-ET
 USA 118169888 GT50K BBR 100 JH1F 200JE230
 CDCB GPTA 04/01/2019 732DAUS 63HRDS 8%RIP
 99%R 1369M -0.06% 52F 67%ILE
 99%R 0.00% 49P 466CM\$ 452NM\$ 423FM\$ 347GM\$
 3.4PL 1.0LIV -1.6DPR -1.6CCR -1.4HCR 2.97SCS
 AJCA 04/01/2019 424DAUS
 GPTAT 98%R 1.3 GJUI 15.4 GJPI 96%R 140
 DAM:
 INTERVALE TOLA WHIPPET
 USA 117750986
 TATTOO / IN850
 DHIA HERD # 13-14-4529
 2-04 83% 3-07 83%
 ST SR DF RA RW RL FA FU RH RUW UC UD TP TL RTR RTS
 47 36 35 14 44 19 44 44 37 26 16 37 42 16 40 38
 CDCB PTA 12/01/2018 ORECS 40%R 10%ILE
 -939M -17F -21P -35CM\$ -49NM\$ -78FM\$ -20GM\$
 2.0PL 0.0LIV 1.3DPR 1.0CCR 0.3HCR 2.88SCS
 AJCA 04/01/2019 PTAT 39%R 0.6 JUI 11.3 JPI 38%R -10

SEARS, JANICE L BREEDER & OWNER
 LOCKE, NY
 607-749-6276

SUNSET CANYON DAVID-ET
 USA 117335815 GT50K BBR 100 JH1F 200JE183
 CDCB GPTA 04/01/2019 5816DAUS 705HRDS 13%RIP
 99%R 498M -0.02% 20F 36%ILE
 99%R 0.06% 30P 326CM\$ 301NM\$ 247FM\$ 189GM\$
 4.3PL 2.8LIV -2.3DPR -2.5CCR 1.6HCR 2.97SCS
 AJCA 04/01/2019 2676DAUS
 GPTAT 99%R 1.2 GJUI 21.8 GJPI 99%R 102
 BUTTERCREST JEVON GALVESTON 88%
 USA 116438597 GT3K BBR 100 JH1F
 TATTOO C354 / C354
 DHIA HERD # 31-45-0129 CONTROL # 354
 1-11 305 2 22110 5.5 1220 3.8 835 101DCR 2889C
 2-11 305 2 25240 5.5 1400 3.6 904 102DCR 3125C
 305 2X ME AVG 2L 29812M 1608F 1078P 3728C
 PPA 5771M 308F 219P / YD 4518M 235F 170P
 CDCB GPTA 04/01/2019 2RECS 87%R 60%ILE
 706M 44F 31P 234CM\$ 218NM\$ 185FM\$ 150GM\$
 -0.1PL -2.5LIV -1.9DPR -2.2CCR -2.9HCR 3.03SCS
 AJCA 04/01/2019 GPTAT 82%R 0.7 GJUI -3.5 GJPI 82%R 60

SC GOLD DUST PARAMOUNT IATOLA-ET
 USA 112118277 GTHD BBR 100 JH1F 29JE3301
 CDCB GPTA 04/01/2019 18544DAUS 2578HRDS 6%RIP
 99%R -289M 0.10% 6F 12%ILE
 99%R 0.05% -1P 68CM\$ 55NM\$ 27FM\$ 56GM\$
 0.8PL -2.0LIV 0.0DPR -0.1CCR -0.1HCR 2.97SCS
 AJCA 04/01/2019 9690DAUS
 GPTAT 99%R 1.3 GJUI 12.8 GJPI 99%R 21
 WOOHWO COUNCIL OF CHARCREST 87%
 USA 112489023
 TATTOO / L34
 DHIA HERD # 21-11-0746 CONTROL # 8143
 6-06 285 2 12940 4.9 629 3.8 495 102DCR 1693C
 7-06 305 2 13480 5.1 688 3.7 497 102DCR 1719C
 305 2X ME AVG 2L 13950M 712F 524P 1811C
 PPA -3698M -87F -97P / YD -3337M -78F -85P
 CDCB PTA 04/01/2019 5RECS 56%R 5%ILE
 -1647M -39F -42P -131CM\$ -145NM\$ -176FM\$ -89GM\$
 3.8PL 2.0LIV 2.8DPR 2.3CCR 0.9HCR 2.86SCS
 AJCA 04/01/2019 PTAT 45%R 0.0 JUI 7.2 JPI 48%R -44
 SIRE: GLENHOLME COUNCILLER GJPI -54 3%ILE

SISTER(S):
 WHOOPSEY JUPITER OF CHARCREST 88%
 WHOOPSIEDOODLE DJ OF CHARCREST 90%
 JUDE WINNIE OF CHARCREST 88%
 GOVERNOR WHOOPT OF CHARCREST 80%

NEXT DAM:
 GEMINI WHOOPS OF TRIPLE J 93%
 5-00 305 2 12480 4.8 597 4.1 507 99DCR 1661C
 SIRE: SHAMROCK GROVE GEMINI 50R GJPI -105 0%ILE

4TH DAM:
 IMPERIAL WHOOP OF TRIPLE J 91%
 4-11 305 2 13550 4.8 657 4.1 557 DHIA 1780C

LOT 258 VT CHEESE PARAGON MYRTLE USA 172554442

BORN 04/08/2017 TATTOO VF21 / VF21 P0
 FEMALE EFI 5.0%

PA -1002M -18F -21P
 -152CM\$ -171NM\$ -212FM\$
 1.0PL 0.6DPR -0.2CCR -0.8HCR 2.89SCS
 PA TYPE -0.3 JPI 37%R -44
 ST SR DF RA RW RL FA FU
 -0.2 0.5 -0.9 L0.2 0.1 S0.1 L0.2 0.4
 RH RUW UC UD TP TL RTR RTS
 -0.3 -0.7 0.4 S0.2 W0.2 S1.5

BRED: 10/14/2018 DUE: 07/20/2019 TO
 ISAU BUSHLEA PN VIRAL-ET
 JEAUS00000705410 200JE8187
 CDCB GPTA 04/01/2019 0%RIP
 77%R -491M 0.28% 30F 26%ILE
 77%R 0.11% 4P 261CM\$ 235NM\$ 175FM\$ 242GM\$
 2.0PL 0.1LIV 1.2DPR 0.9CCR 0.7HCR 3.19SCS
 AJCA 04/01/2019 ODAUS
 GPTAT 78%R 2.0 GJUI 20.1 GJPI 74%R 70

SISTER(S):
 CRAIG-MOOR TBONE MAPLE 91%
 5-02 305 2 15290 5.4 822 4.0 604 97DCR 2091C
 VT CHEESE KOOP MAGIC 89%

SIRE:
 H&B ALF PARAGON-ET
 USA 000663209 GT50K BBR 100 JH1F 29JE3161
 CDCB GPTA 04/01/2019 2671DAUS 892HRDS 5%RIP
 99%R -963M 0.16% -16F 5%ILE
 99%R 0.12% -13P -57CM\$ -87NM\$ -152FM\$ -83GM\$
 0.6PL 1.1LIV 0.3DPR 0.0CCR 0.5HCR 2.74SCS
 AJCA 04/01/2019 1223DAUS
 GPTAT 99%R -0.6 GJUI 2.4 GJPI 98%R -8

DAM:
 CRAIG MOOR MAESTRO MYSTIC
 USA 067082448
 DHIA HERD # 13-14-4529 CONTROL # 6889
 2-00 300 2 10770 5.9 636 3.8 412 96DCR 1425C
 3-00 276 2 11320 6.2 703 3.9 447 63DCR 1547C
 3-11 305 2 12790 5.6 719 4.0 517 97DCR 1790C
 5-00 256 2 11960 5.6 667 3.9 465 96DCR 1609C
 5-10 305 2 11640 5.6 653 4.1 474 98DCR 1641C
 7-02 305 2 14930 5.9 875 3.7 553 98DCR 1913C
 8-05 283 2 11130 5.3 593 3.7 416 96DCR 1439C
 9-04 305 2 11780 5.7 666 3.9 464 97DCR 1606C
 305 2X ME AVG 8L 12976M 743F 505P 1748C
 2-06 84% 3-01 90%
 ST SR DF RA RW RL FA FU RH RUW UC UD TP TL RTR RTS
 31 35 42 23 31 21 35 42 42 35 31 35 35 31
 PPA -4199M -77F -105P / YD -3273M -77F -84P
 CDCB PTA 04/01/2019 5RECS 57%R 2%ILE
 -1468M -39F -39P -247CM\$ -254NM\$ -271FM\$ -231GM\$
 1.3PL 0.9LIV 0.8DPR -0.4CCR -2.1HCR 3.03SCS
 AJCA 04/01/2019 PTAT 47%R 0.0 JUI 6.9 JPI 48%R -80

VERMONT FARMSTEAD CHEESE COMPA BREEDER & OWNER
 S WOODSTOCK, VT
 802-457-9992

COMFORT ROYAL ALF-ET
 USA 000651068 GTHD BBR 100 JH1F 1JE382
 CDCB GPTA 04/01/2019 19027DAUS 3583HRDS 5%RIP
 99%R -807M 0.13% -14F 5%ILE
 99%R 0.11% -8P -48CM\$ -79NM\$ -143FM\$ -71GM\$
 0.3PL 0.7LIV 0.2DPR 0.5CCR 1.9HCR 2.78SCS
 AJCA 04/01/2019 8199DAUS
 GPTAT 99%R -0.9 GJUI -11.6 GJPI 99%R -10
 SALVATION BROOK PARAMOUNT 90%
 USA 003833612 JH1F
 TATTOO D20 / D20
 DHIA HERD # 52-98-0014 CONTROL # 3200
 2-01 305 2 15330 5.0 764 3.8 579 DHIR 1884C
 3-01 305 2 18400 5.0 920 3.8 708 DHIR 2304C
 5-10 305 2 13140 5.0 654 3.6 470 96DCR V 1528C
 305 2X ME AVG 4L 16968M 832F 619P 2013C
 PPA -2108M -43F -66P / YD -1617M -51F -55P
 CDCB PTA 04/01/2019 4RECS 86%R 1%ILE
 -730M -28F -26P -293CM\$ -286NM\$ -271FM\$ -245GM\$
 -3.0PL -0.8LIV 0.0DPR -0.5CCR -0.2HCR 3.02SCS
 AJCA 04/01/2019 PTAT 78%R -0.3 JUI -7.3 JPI 78%R -85

SELECT-SCOT WHIST MAESTRO-ET
 JECAN000101483856 GT50K BBR 100 JH1F 80JE4001
 CDCB GPTA 04/01/2019 205DAUS 122HRDS 2%RIP
 93%R -1807M 0.09% -70F 0%ILE
 93%R 0.07% -53P -540CM\$ -537NM\$ -535FM\$ -459GM\$
 -2.6PL 0.0LIV 1.4DPR -1.2CCR -3.2HCR 3.22SCS
 AJCA 04/01/2019 108DAUS
 GPTAT 87%R 0.0 GJUI 8.5 GJPI 87%R -164
 CRAIG-MOOR COUNCILLERS MAGICIAN 84%
 USA 067022365
 DHIA HERD # 21-16-0807 CONTROL # 900
 5-00 305 2 15320 5.1 777 3.7 563 98DCR 1947C
 305 2X ME AVG 2L 11674M 572F 444P 1495C
 PPA -1074M 1F -30P / YD -1661M -39F -44P
 CDCB PTA 04/01/2019 4RECS 60%R 5%ILE
 -830M -21F -20P -130CM\$ -139NM\$ -157FM\$ -131GM\$
 1.0PL 0.4LIV 0.4DPR -0.5CCR -1.0HCR 2.96SCS
 AJCA 04/01/2019 PTAT 50%R -0.6 JUI -2.2 JPI 52%R -42
 SIRE: GLENHOLME COUNCILLER GJPI -54 3%ILE

NEXT DAM:
 CRAIG-MOOR AMERICAN MURPHY II-P 81%
 3-01 305 2 18920 4.6 874 3.8 723 94DCR 2403C
 SIRE: AL-TOP ALL AMERICAN GJPI -71 3%ILE

4TH DAM:
 TURBO MURRAY ACE HIGH-P 73%
 4-11 305 2 12990 4.5 588 3.9 503 95DCR 1640C

Index to Consignors

Consignor

RE	LE	Lot
ALDRICH, CORRINA A, SALEM, NY		
PC61	PC61	3
PC53	PC53	10
BASSETT, ALBERT M, WOODSTOCK, VT		
	A75	121
	A77	122
	A79	123
	A78	124
	A84	125
	A81	126
	A85	127
	A71	128
BASSETT, ROBERT P, WOODSTOCK, VT		
	A83	129
BILLINGS FARM & MUSEUM, WOODSTOCK, VT		
281	281	6
BUELL, SUZANNE R, EASTFORD, CT		
	R1408	166
	R1402	167
	R1397	168
	R1391	169
	R1388	170
	R1381	171
CARMICHAEL DAVID & MELANIE, VERGENNES, VT		
	7C19	141
	7C26	142
	7C28	143
	7C04	144
	7C29	145
CHITTENDEN, ALAN OWEN, SCHODACK LANDING, NY		
6966	6966	248
CHITTENDEN, BRIAN K, SCHODACK LANDING, NY		
6845	6845	238
6929	6929	244
CHITTENDEN, CASSANDRA L, SCHODACK LANDING, NY		
6936	6936	246
CHITTENDEN, MELANIE F, SCHODACK LANDING, NY		
6857	6857	239
6914	6914	243
CHITTENDEN, NATHAN GIBSON, SCHODACK LANDING, NY		
6871	6871	240
CHITTENDEN, PAUL C, SCHODACK LNDG, NY		
6876	6876	241
6902	6902	242
6932	6932	245
CHRISTIE, HALEY, WILLET, NY		
13	13	16
10	10	249
12	12	250
COHEN, SAMANTHA, MONROE, NH		
	SC5	4
COLVIN GERALD & DIANE, WALLINGFORD, VT		
821	821	11
CRESCENT FARM, WALPOLE, NH		
	978H	227
	990H	228
	4H	229
	6H	230
	967H	231
	20H	232
	40H	233
	49H	234
	51H	235
	24H	236
	972H	237
DUTCH HOLLOW FARM, SCHODACK LANDING, NY		
6948	6948	247
GAMBA, MARGARET A, WEST KINGSTON, RI		
GJ21		251
GAWALT, KERRY, HARTLAND, VT		
148	148	107

Consignor

RE	LE	Lot
159	159	108
163	163	109
168	168	110
162	162	111
167	167	112
165	165	113
HANSEN, MATTHEW D, HOOSICK FALLS, NY		
985	985	161
983	983	162
976	976	163
HIGH LAWN FARM, LEE, MA		
130	130	7
HIGHLAND FARMS, CORNISH, ME		
3612	3612	197
3616	3616	198
3634	3634	199
3671	3671	200
3678	3678	201
3680	3680	202
3684	3684	203
3687	3687	204
3694	3694	205
3696	3696	206
3703	3703	207
3708	3708	208
3710	3710	209
3721	3721	210
3722	3722	211
3725	3725	212
3729	3729	213
3731	3731	214
3733	3733	215
3736	3736	216
3740	3740	217
3743	3743	218
3744	3744	219
3750	3750	220
3751	3751	221
3754	3754	222
3758	3758	223
3762	3762	224
3764	3764	225
3766	3766	226
JACQUE TONI AND TARYN, SUNDERLAND, MA		
	MV11	165
JACQUE, TONI ANN, SUNDERLAND, MA		
	MV10	164
KOKOSKI, JESSICA, HADLEY, MA		
4643	4643	155
KOKOSKI, JOHN, HADLEY, MA		
4665	4665	148
4654	4654	149
4663	4663	150
4653	4653	152
4652	4652	153
4666	4666	156
KOKOSKI, PAUL J, HADLEY, MA		
4664	4664	151
LOMBARD, MATTHEW, S WOODSTOCK, VT		
VF223	VF223	252
MASON SCOTT & HEIDI, N STRATFORD, NH		
3642	3642	172
3645	3645	173
6915	6915	174
	368H	176
	362H	177
308	308	178
	365H	179
	367H	182
	376H	183
	380H	184
	382H	185
	383H	186
	389H	188
	399H	191
	401H	192
	402H	193
	406H	195
	409H	196

Consignor

RE	LE	Lot
MASON, CALEB, STRATFORD, NH		
	390H	189
MASON, HEIDI ELIZABETH, NORTH STRATFORD, NH		
	366H	181
MASON, ZACHARY, NORTH STRATFORD, NH		
	361H	175
	364H	180
	387H	187
	397H	190
	407H	194
MOORE GARY & DEBBIE, GREENWICH, NY		
M361	M361	1
MOORE GARY & ZIEHM ERIC, GREENWICH, NY		
M350	M350	8
NOTEBOOM, JASMINE, WARWICK, NY		
37	37	5
35	35	158
32	32	159
36	36	160
PATZ, VIRGINIA, SHOREHAM, VT		
23	23	2
PEARL, CHRISTOPHER G, BARNET, VT		
	796	9
	737	100
PEARL, MERWYN E, BARNET, VT		
	747	106
PEARL, WILLIAM H, BARNET, VT		
	757	101
	729	102
	738	103
	746	104
	754	105
POITRAS, KATELYN, BRIMFIELD, MA		
P035		120
RICHARDSON, HEATHER, WARREN, MA		
	H735	13
	H736	157
SEACORD, ALEXIS, GREENWICH, NY		
	RB05	12
	RB02	14
SEARS, JANICE L, LOCKE, NY		
VF27	VF27	257
SHAW, ABIGAIL, OXFORD, MA		
1715	1715	146
1817	1817	147
SHAW, DAVIS, OXFORD, MA		
1822	1822	17
SMALL, STEVEN D, RANDOLPH CENTER, VT		
	S706	130
	S707	131
	S708	132
	S711	133
	S712	134
	S713	135
	S719	136
	S724	137
	S725	138
	S726	139
	S727	140
SPRING BROOK FOUNDATION, READING, VT		
320	320	15
293	293	114
294	294	115
298	298	116
321	321	117
305	305	118
310	310	119
VERMONT FARMSTEAD CHEESE COMPANY, S WOODSTOCK, VT		
VF217	VF217	253
VF30	VF30	254
VF205	VF205	255

Index to Consignors

Consignor

<u>RE</u>	<u>LE</u>	<u>Lot</u>
VF27	VF27	256
VF21	VF21	258
 <i>ZINA, JACK, HADLEY, MA</i>		
4646	4646	154

Consignor

<u>RE</u>	<u>LE</u>	<u>Lot</u>
-----------	-----------	------------

Consignor

<u>RE</u>	<u>LE</u>	<u>Lot</u>
-----------	-----------	------------

