

Northeast Jersey Classic & Breeder's Sale



Mapleline Citation Barbara 2017 High Seller

Purchased by Poulin Farms, represented by Josh Poulin center;
consigned by Mapleline Farms, represented by John Kokoski
and Jason Johnson.

April 28, 2018 • 11:00 a.m.
Dusty Creek Farm, Wallingford, Vermont

TERMS AND CONDITIONS FOR CONSIGNMENT SALES

Adopted December 31, 2005 by the American Jersey Cattle Association

TERMS: The terms of the sale are cash, check, or wire transfer for the full purchase price in U.S. funds on sale day. Parties unknown to the seller or sale management must furnish a statement or letter from his/her bank or a certified check. The seller, sponsor, or sale manager reserves the right to require payment by wire transfer, certified check, or in cash. If other arrangements for payment are made with the seller, a written agreement acknowledging such terms and signed by both parties must be filed with the sale clerk prior to release. All payments must be made to the sale clerk. No release will be given prior to a satisfactory settlement, whereupon a signed order from the clerk must be presented to the loading supervisor. Seller retains title until payment has been honored unless other arrangements are made. Buyers are entitled to warranties as listed below only after full compliance with these terms.

SALE POSITIVE: The highest bidder shall be the buyer. Every animal is pledged to absolute sale unless withdrawn for cause as determined by the sale manager. In case of dispute the animal shall again be put up for advance bids, and if there be no advance bid, the animal shall be sold to the person from whom the auctioneer accepted the last bid. If two or more claim the bid, the auctioneer shall indicate the party whose bid was recognized. Other claimants will be given an opportunity to increase the bid. Bidding directly or indirectly on an animal in which the bidder or any person for whom the bid is made has an ownership interest is prohibited unless the intention to bid is disclosed specific to each animal in the catalog or announced from the auction stand.

CERTIFICATES OF REGISTRATION: Certificates of registration or identification (whichever applies) showing transfer to the buyer on the records of the American Jersey Cattle Association will be furnished by the seller for each animal at no cost within a reasonable period of time. An animal may not be transferred back to the seller for a period of one year except at the discretion of the American Jersey Cattle Association. Registration certificates show registration on the records of the American Jersey Cattle Association, but are not documents of title.

CATALOG INFORMATION: The material in the sale catalog has been carefully edited. Any errors, omissions, or information noted after printing of the catalog will be announced from the auction stand. Such announcements will take precedence over printed matter in the catalog. In any event, neither the sponsor nor the sale manager shall be responsible for errors or omissions.

RISK: All animals are at the buyer's risk as soon as struck off, but will be cared for at no cost for 24 hours. Buyers must make arrangements for care of their purchases beyond the 24 hour period. Animals are solely at the seller's risk prior to being struck off, including that time while under the care and supervision of the sponsor or sale manager.

WARRANTIES:

- (a) **Title.** The seller warrants clear title to the animal and other items sold and the right to sell the same.
- (b) **Breeding.** The seller guarantees his/her animals to be breeders, but not beyond the purchase price, with the following understanding:

Males: Should any bull within four months after the sale date or within four months after reaching the age of fourteen months, whichever is later, fail to prove a breeder after being used on a registered Jersey female known to be a breeder, the matter shall be reported in writing to the seller who shall have four months from the date the bull is returned to him/her to prove him to be a breeder, before refunding the full purchase amount or making other satisfactory settlement with the buyer.

Females: Any female that has freshened normally within ninety days prior to the date of sale is, by that fact, considered to be a breeder. Should any other female when fresh over ninety days fail to become pregnant within four months of the sale date, or if she is less than sixteen months old when sold fail to become pregnant by the time she reaches the age of twenty months, after having been bred to a registered Jersey bull known to be a breeder and after having been treated by a licensed veterinarian, the matter shall be reported in writing to the seller within 90 days of the applicable limit, and the seller shall then have the privilege for four months after receiving the animal to prove her a breeder before refunding the full purchase price or making other settlement satisfactory to the buyer. Females bred when sold and pronounced in calf are presumed to be pregnant, but pregnancy is not guaranteed unless so announced. The seller makes no warranty that pregnant females will deliver calves or that they will carry them full term. Superovulation or flushing of a female after the sale negates any breeding warranty. Unless notice has been given to the sale manager prior to sale date and is noted in the catalog or announced from the auction stand that a female has been superovulated or flushed prior to sale date, the seller warrants that such is not the case. For animals that have been superovulated or flushed, a complete record of all embryo transfer offspring, pregnancies, and frozen embryos by service sire are to be given to the sale manager.
- (c) **Embryos.** Only Grade 1 embryos collected and processed by an embryo transfer business (ETB) certified by the American Embryo Transfer Association (AETA) will be sold. Sale manager will have a copy of the Certificate of Embryo Recovery and Certificate of Freezing (AETA Forms A and C) before and during any sale.
- (d) **Choice of Pregnancy.** Should an animal chosen from a specified flush fail to meet the breeding warranties, or should an animal of the sex specified by the buyer not result from a specified flush, the buyer and seller will take the following steps:
 1. Seller will offer the choice of remaining animals from the specified flush, and/or
 2. Seller will offer the choice of another flush already implanted or of a future flush. If the buyer accepts the choice of a future flush, unless otherwise agreed no interest will be charged to the buyer, but payment schedules will remain the same.
 3. If neither of the above options are acceptable to the buyer, the seller will make full refund of all payments received.
- (e) **Limited Warranties. The Seller makes no other warranties, express or implied, including without limitation, merchantability or fitness for a particular purpose. All warranties cease when an animal is resold or transferred by the original purchaser.**

HEALTH CERTIFICATE: The seller will provide to the buyer an official health certificate for interstate shipment of each animal. No warranty is made as to the condition or health of the animal or the result of any future health test or as to the condition of an animal's udder following calving. Herd and/or area accreditation and certification status and calfhood vaccination status will be printed in the catalog or announced from the auction stand. Health tests and condition for export sales to foreign countries or states with special health requirements are the sole responsibility of the buyer unless otherwise announced from the auction stand or otherwise agreed prior to sale between the seller and the potential buyer.

SHIPPING: Assistance will be given in loading and shipping animals after the sale but no risk is assumed by anyone associated with the sale when such assistance is given. All costs, risks and responsibilities are borne by the buyer, and transportation charges on all animals subject to adjustment shall be paid by the buyer, unless other arrangements are made.

ABSENTEE BIDDERS: While it is preferable for prospective bidders to attend the sale in person, for the convenience of those not present, members of the sales force will represent you at the sale. Others handling bids for absentee buyers should identify themselves to the sponsor or sale manager before the sale to ensure that the terms of the sale are complied with. Any person handling a bid for an absentee buyer does so as agent only and is not responsible to the buyer for any animal he may purchase in that capacity.

RESPONSIBILITY: The seller is solely responsible for all warranties, as to animals or other property offered for sale. The sale manager, auctioneer and sponsor are acting as agents only and are not responsible for the title, condition, quality, fitness, or productiveness of any animals or other items sold.

Examination of all purchases should be made immediately after purchase, and any complaint must be reported to the sale manager before the close of the sale. Neither the sale manager, the sponsor, the seller, the auctioneer, nor anyone associated with the sale shall be responsible for accident, injury or property loss to anyone attending the sale. The sale manager, sponsor, and auctioneer shall not be liable for payment of the purchase price of any animal or other item sold. In submitting entries and/or selling animals or other items, the seller agrees to the terms and conditions set forth herein and assumes full responsibility of his or her animals.

PENALTIES: Violations of these terms and conditions shall be considered unethical sales practices and shall subject the violator to such penalties as may be imposed by the American Jersey Cattle Association.

Northeast Jersey Classic and Breeder's Sale

Saturday, April 28, 2018 — 11:00 A.M. (EDT)
at Dusty Creek Farm, Wallingford, Vt.

Commercial sale will begin at 11:00 A.M., followed by the tie-up portion at 1:00 P.M. and then resume the commercial sale.

GPS Location: 800 Creek Rd., Wallingford, VT Sponsored by New England Jersey Breeders Association & Vermont Jersey Breeders

Sales Force:

Jersey Marketing Staff:

Greg Lavan, Manager..... 614/216-8838
Brenda Snow 802/249-2659
Jason Robinson..... 614/216-5862
Ron Mosser 614/264-0142
Sara Barlass 614/256-6502
Drew Duncan..... 614/266-6916
Neal Smith 209/988-0601
Heather Lord, JerseyAuctionLive..... 614/313-5818
Erica Davis, Clerk..... 614/361-9716

Sale Committee:

Jason Johnson 802/356-0908
Tom Sawyer Jr. 603/756-4049
Tom Pyle..... 802/353-2184
Julie Jacque..... 413/686-4883

Auctioneer:

Lynn Lee, TN Auctioneer #RP07145 615/390-6312

Health Tests:

All animals will be tested for interstate shipment, brucellosis, tuberculosis, and BVD-PI. All will receive a shipping fever booster. All milking cows will be tested for *Staph aureus* and *Mycoplasma* Species.



Discover, Visa, MasterCard, and American Express accepted.

NOTICE TO ALL BIDDERS ON A CHANGE TO PAYMENT TERMS: Cash, Check, Debit Card, Visa, MasterCard, American Express or Discover accepted. 3% buyer's premium on all sales with 3% waived for cash or check.

The pedigrees in this catalog are prepared by sale management using the most recent pedigree information available. Breeding and production information is provided to us by the consignors. Although information is verified to the best of sale management's knowledge, management cannot guarantee against errors or omissions.

All announcements from the box on sale day, take precedence over printed materials.

The American Jersey Cattle Association and National All-Jersey Inc., promote the use of authentic and unaltered photographic images of Jersey animals, and disapproves of the use of any photographic images that alter the body of the Jersey animal. The American Jersey Cattle Association therefore requests that all photographic images of Jersey animals submitted for publication in catalogs of Jersey Marketing Service contain no alterations to the body of the animal.

Despite its best efforts to ensure that only unaltered photographs of Jersey animals are used in this publication, the American Jersey Cattle Association cannot guarantee that every photographic image of a Jersey animal is authentic and unaltered.

Schedule of Events:

Friday, April 27

4:30 P.M. New England Jersey Sires Annual Meeting
at the Comfort Inn, Rutland, Vt.
5:00 P.M. New England Jersey Breeders directors
meeting
6:00 P.M. Social hour sponsored by Select-Sire Power
7:00 P.M. New England Jersey Breeders' Meeting
and banquet at the Southside Steakhouse,
Rutland, Vt.

Saturday, April 28

11:00 A.M. Northeast Jersey Classic and Breeder's Sale

Directions to the sale: Farm is located 9 miles south of Rutland on RT 7 turn right at a dollar store and Cumberland Farms in Wallingford, go to T, take a right on Creek Road., go 1/2 mile to first farm on right.

Sale Headquarters:

Comfort Inn, 19 Allen St., Rutland, Vt. 05701
Phone: 802/775-2200

Be sure to check out the JMS Blog for updates and videos as sale time approaches. Log on to:

<http://jerseymarketingservice.wordpress.com/>

Online catalog available at: <http://jms.usjersey.com>



The sale will be broadcast live,
with live bidding at
JerseyAuctionLive.com



JMS
Jersey Marketing Service

6486 E. Main Street, Reynoldsburg, OH 43068
614.322.4473 Jessica Adamson 614.322.4496 fax
JMS@USJersey.com | <http://JMS.USJersey.com>

Please bring this catalog
to the sale with you.

JMS Sale Index By Age Report

Northeast Jersey Classic

April 28, 2018

Index by Age Category

Open Heifers

1	6	7	9	10	11	14	15	18	21	25	27
102	103	105	107	108	109	110	111	134	135	136	143
144	150	151	152	153	154	155	156	157	158	162	163
171	172	173	174	175	176	177	178	179	192	193	194
195	196	197	198	199	200	201	202	203	204	205	206
207	208	209	210	221	222	223	224	225	226	227	237
238	249	251	252	255	257	258	259	260	261	262	263
264	268	269	270	271	272	273	274	275	276	277	278
279	280	281	282	283	284	285	286	287	288	289	290
291	292	293									

Bred Heifers

2	3	8	12	19	20	112	113	114	115	116	117
118	119	120	121	137	138	139	140	141	142	146	148
149	159	160	161	164	165	166	167	168	169	170	181
182	188	189	190	191	211	212	218	219	220	228	229
230	231	232	233	234	235	236	240	245	247	248	250
253	254	256	265	266	267	294	295	296	297		

Springers (due within 3 months)

24	100	101	104	106	122	123	124	125	126	127	128
129	130	131	132	133	145	147	180	183	184	185	186
187	213	214	215	216	217	239	241	242	243	246	298
299	300										

Cows

4	5	13	16	17	22	23	26	244			
---	---	----	----	----	----	----	----	-----	--	--	--



LUCKY HILL JOKER PHLOPSIE, E-90%
Grandam of Lot 1

LOT 1 JX LUCKY HILL PHIDDLE {6}-ET JE840003142177175 GT

BORN 08/07/2017 TATTOO HJ / S44 P9 BBR100
FEMALE EFI 7.8% JH1F JH2F

LUCKY HILL FARM BREEDER & OWNER
DANVILLE, VT
802-748-0085

CDCB GPTA 04/01/2018 ORECS 72%R 99%ILE
938M 56F 43P 558CM\$ 527NM\$ 459FM\$ 463GM\$
4.0PL -0.4DPR 0.8CCR 1.4HCR 2.79SCS
AJCA 04/01/2018 GPTAT 73%R 1.5 GJUI 15.3
GJPI 67%R 169

ST	SR	DF	RA	RW	RL	FA
-0.1	-0.7	0.9	L0.3	-0.3	S0.2	L0.1
FU	RH	RW	UC	UD	TP	TL
1.4	1.7	0.7	0.1	S1.4	C0.4	L0.2

JX SCHULTZ VOLCANO HARRIS {4}
USA 118157731 GT80K BBR 100 JH1F JH2F 29JE3866
CDCB GPTA 04/01/2018 4106DAUS 168HRDS 49%RIP
99%R 2127M -0.06% 89F 0%ILE
99%R 0.03% 82P 595CM\$ 560NM\$ 482FM\$ 396GM\$
0.6PL -5.5DPR -4.0CCR -0.4HCR 2.83SCS
AJCA 04/01/2018 791DAUS
GPTAT 99%R 1.0 GJUI 8.6 GJPI 96%R 181

SELLING OPEN
RANKS ON THE TOP 300 JPI HEIFER LIST

AHLEM ACTION BUTTONS 31973 93%
USA 066069357 GT8K BBR 100 JH1F JH2F
TATTOO / L1973
DHIA HERD # 93-24-0224 CONTROL # 31973
2-10 252 3 17880 5.1 907 3.6 652 95DCR 2255C
3-09 305 3 22450 5.1 1149 3.8 847 98DCR 2930C
4-11 305 3 21500 4.5 975 3.7 791 96DCR 2657C
6-04 305 3 20380 5.1 1045 3.7 762 96DCR 2636C
305 2X ME AVG 6L 19569M 978F 729P 2509C
PPA 565M 66F 21P / YD -80M 27F 2P
CDCB GPTA 04/01/2018 5RECS 85%R 90%ILE
-210M 14F -2P 310CM\$ 301NM\$ 280FM\$ 312GM\$
4.9PL 1.9DPR 3.1CCR 3.5HCR 2.92SCS
AJCA 04/01/2018 GPTAT 82%R 2.0 GJUI 36.1
GJPI 79%R 102

SIRE:
JX AHLEM HARRIS BALTAZAR {5}-ET
USA 074067612 GT BBR 100 JH1F JH2F 29JE4008
CDCB GPTA 04/01/2018 0%RIP
77%R 1284M -0.02% 56F 0%ILE
77%R 0.02% 51P 515CM\$ 492NM\$ 440FM\$ 427GM\$
2.9PL -1.0DPR 0.0CCR 1.8HCR 2.92SCS
AJCA 04/01/2018 ODAUS
GPTAT 77%R 1.2 GJUI 16.7 GJPI 72%R 161

DP BALLISTIC
USA 067431552 GT 50K BBR 100 JH1F JH2F 7JE1336
CDCB GPTA 04/01/2018 637DAUS 109HRDS 53%RIP
98%R 325M 0.24% 64F 0%ILE
98%R 0.02% 16P 410CM\$ 404NM\$ 387FM\$ 314GM\$
3.6PL -1.6DPR -1.1CCR -1.6HCR 3.11SCS
AJCA 04/01/2018 234DAUS
GPTAT 96%R 2.0 GJUI 23.6 GJPI 92%R 110

DAM:
LUCKY HILL BALLISTIC PHLIP PHLOP-ET
JE840003125319184 GT13K BBR 100 JH1F JH2F
TATTOO HJ / N31
DHIA HERD # 13-03-0360 CONTROL # 1126
1-09 305 2 16410 5.5 906 3.9 639 100DCR 2212C
305 2X ME AVG 1L 22285M 1228F 876P 3032C
2-01 81% 3-04 83%
ST SR DF RA RW RL FA FU RH RW UC UD TP TL RTR RTS
38 36 36 33 34 27 26 41 37 38 21 23 27 18 37 23
PPA 815M 126F 72P / YD 808M 121F 66P
CDCB GPTA 04/01/2018 2RECS 80%R 95%ILE
461M 53F 30P 365CM\$ 338NM\$ 276FM\$ 258GM\$
1.7PL -1.8DPR -1.8CCR -1.4HCR 2.98SCS
AJCA 04/01/2018 GPTAT 79%R 1.4 GJUI 7.4
GJPI 73%R 103

LUCKY HILL JOKER PHLOPSIE 90%
USA 117353497 GT 8K BBR 100 JH1F JH2F
TATTOO HJ / J51
DHIA HERD # 13-03-0360 CONTROL # 820
1-08 305 2 17750 5.3 936 3.6 647 101DCR 2237C
2-09 305 2 20200 5.5 1103 3.9 797 102DCR 2759C
3-11 305 2 20800 5.5 1154 4.0 834 102DCR 2888C
5-00 305 2 23450 5.6 1324 4.0 933 102DCR 3230C
6-00 305 2 22330 5.4 1216 3.9 881 102DCR 3050C
305 2X ME AVG 5L 23344M 1254F 898P 3108C
PPA 2713M 202F 143P / YD 1214M 116F 85P
CDCB GPTA 04/01/2018 5RECS 83%R 88%ILE
714M 53F 41P 319CM\$ 287NM\$ 214FM\$ 217GM\$
-0.3PL -2.1DPR -2.1CCR -2.1HCR 3.01SCS
AJCA 04/01/2018 GPTAT 80%R 0.8 GJUI -0.4
GJPI 76%R 94
SIRE: LUCKY HILL JOKER {6} GJPI 92 0%ILE

SISTER(S):
LUCKY HILL PREMIER PHIREWORKS 86%
3-00 305 2 17340 5.8 1001 4.2 723 102DCR 2505C

SISTER(S):
LUCKY HILL MARVEL PHRUITCAKE 84%
2-08 305 2 17590 5.2 913 3.8 665 102DCR 2301C
JX LUCKY HILL GUS PHROZEN {4} 86%
1-08 298 2 13030 5.3 689 3.7 484 100DCR 1674C

NEXT DAM:
LUCKY HILL NUTBROWN PHOOLISH 78%
2-06 305 2 15090 5.7 861 4.2 641 102DCR 2221C
SIRE: DEN-KEL NUT BROWN-ET GJPI 36 0%ILE

4TH DAM:
LUCKY HILL PLAYBOY PHANTASY 74%
2-09 305 2 14860 6.0 888 3.6 530 102DCR 1832C

LOT 2 JX HOLMESLAND AVON CHERRY {3} USA 119869633 GT

BORN 09/14/2016 TATTOO / 10P P9 BBR91
 FEMALE EFI 4.5% JH1F JH2F

HOLMES, JEFFREY BREEDER & OWNER
 LANGDON, NH
 603-835-6856

CDCB GPTA 04/01/2018 ORECS 72%R 98%ILE
 865M 41F 33P 423CM\$ 406NM\$ 371FM\$ 359GM\$
 3.2PL -0.4DPR 0.1CCR 1.7HCR 2.85SCS
 AJCA 04/01/2018 GPTAT 68%R 1.7 GJUI 28.3
 GJPI 65%R 133

ST	SR	DF	RA	RW	RL	FA
0.4	0.4	0.4	H1.2	0.6	PO.7	S1.0
FU	RH	RW	UC	UD	TP	TL
3.0	1.6	0.3	0.5	S3.2	CO.2	L0.6

ALL LYNNS LEGAL VISIONARY-ET
 USA 117222740 GT50K BBR 100 JH1C JH2F 29JE3761
 CDCB GPTA 04/01/2018 3760DAUS 489HRDS 24%RIP
 99%R 1018M -0.05% 38F 0%ILE
 99%R 0.04% 45P 421CM\$ 394NM\$ 332FM\$ 304GM\$
 3.6PL -2.6DPR 0.6CCR 4.4HCR 2.87SCS
 AJCA 04/01/2018 1699DAUS
 GPTAT 99%R 1.0 GJUI 14.6 GJPI 99%R 132

BRED: 11/08/2017 DUE: 08/14/2018 TO
 DUTCH HOLLOW OLIVER-P
 USA 067184544 7JE1219
 CDCB GPTA 04/01/2018 816DAUS 211HRDS 20%RIP
 99%R 750M 0.06% 47F 0%ILE
 99%R -0.02% 22P 384CM\$ 383NM\$ 383FM\$ 277GM\$
 3.9PL -2.2DPR -2.2CCR -0.1HCR 2.95SCS
 AJCA 04/01/2018 399DAUS
 GPTAT 97%R 2.4 GJUI 22.4 GJPI 94%R 103

JX FARIA BROTHERS ACTION DEAN SMITH {1} 92%
 JE840003001860402 GT50K BBR 74 JH1F JH2F
 DHIA HERD # 74-97-4513 CONTROL # 507854
 6-09 295 3 22340 4.9 1093 3.6 798 104DCR 2759C
 7-11 305 2 29240 4.5 1309 3.5 1032 102DCR 3523C
 9-00 275 2 19200 5.1 977 3.7 706 101DCR 2442C
 10-02 305 2 22970 4.7 1091 3.5 810 101DCR 2800C
 305 2X ME AVG 9L 25914M 1172F 905P 3079C
 PPA 4800M 159F 139P / YD 3364M 145F 112P
 CDCB GPTA 04/01/2018 5RECS 92%R 100%ILE
 1475M 60F 54P 735CM\$ 712NM\$ 664FM\$ 674GM\$
 6.5PL 1.9DPR 2.5CCR 4.4HCR 2.80SCS
 AJCA 04/01/2018 GPTAT 84%R 2.4 GJUI 34.3
 GJPI 83%R 224

SISTER(S):
 JX HOLMESLAND CAMPEONE AMBER {4}
 SELLING AS LOT 27

SIRE:
 JX FARIA BROTHERS AVON {2}-ET
 JE840003011609974 GT80K BBR 86 JH1F JH2F 14JE673
 CDCB GPTA 04/01/2018 696DAUS 18HRDS 90%RIP
 98%R 1745M -0.18% 45F 0%ILE
 98%R -0.04% 54P 580CM\$ 571NM\$ 554FM\$ 528GM\$
 5.1PL 0.5DPR 2.4CCR 5.0HCR 2.81SCS
 AJCA 04/01/2018 20DAUS
 GPTAT 78%R 1.7 GJUI 30.0 GJPI 88%R 187

JX OOMSDALE ROCKET GOOSE {2}-ET
 USA 067027311 GT 50K BBR 69 JH1F JH2F 1JE672
 CDCB GPTA 04/01/2018 649IDAUS 414HRDS 5%RIP
 99%R 1189M -0.13% 30F 0%ILE
 99%R -0.04% 35P 228CM\$ 228NM\$ 230FM\$ 228GM\$
 0.5PL 1.0DPR -0.9CCR -0.1HCR 2.98SCS
 AJCA 04/01/2018 184IDAUS
 GPTAT 99%R 1.0 GJUI 4.6 GJPI 99%R 68

DAM:
 JX HOLMESLAND GOOSE MAPLE {3}
 USA 116952291 TATTOO / 79P
 DHIA HERD # 12-18-0113 CONTROL # 1362

2-00	305	2	14510	5.1	743	3.6	528	96DCR	1826C
3-02	305	2	16870	4.7	787	3.7	617	98DCR	2114C
4-02	305	2	17220	4.7	806	3.5	605	97DCR	2091C
5-02	305	2	18230	4.9	885	3.6	650	97DCR	2247C
7-05	305	2	17410	5.0	869	3.8	654	97DCR	2262C
305 2X ME AVG			5L 18390M		896F		666P		2297C

2-06 83% 3-03 83% 4-05 85% 8-01 90%
 ST SR DF RA RW RL FA FU RH RUW UC UD TP TL RTR RTS
 34 36 38 12 34 28 26 36 37 40 28 16 28 26 30 32

HOLMESLAND LEXINGTON OAK 86%
 USA 115584839 GT TATTOO / 20P
 DHIA HERD # 12-18-0113 CONTROL # 1301
 2-00 305 2 15170 5.3 799 3.7 565 97DCR 1954C
 3-03 305 2 16570 4.9 809 3.9 638 97DCR 2180C
 4-02 305 2 17170 4.9 834 3.7 641 97DCR 2217C
 5-05 305 2 18600 5.3 978 3.9 727 98DCR 2516C
 6-05 305 2 18840 5.0 935 3.8 709 98DCR 2453C
 7-06 305 2 15830 5.1 804 3.8 598 98DCR 2069C
 305 2X ME AVG 7L 17713M 900F 667P 2302C
 PPA 523M 90F 59P / YD -228M 47F 24P
 CDCB PTA 04/01/2018 5RECS 60%R 36%ILE
 -297M 12F 3P 119CM\$ 97NM\$ 48FM\$ 109GM\$
 0.5PL 0.9DPR 0.2CCR -0.5HCR 2.93SCS
 AJCA 04/01/2018 PTAT 55%R 0.1 JUI -0.8
 JPI 52%R 34

SIRE: WOODSTOCK LEXINGTON-ET GJPI 19 0%ILE

PPA 721M 75F 37P / YD 705M 60F 37P
 CDCB PTA 04/01/2018 5RECS 53%R 65%ILE
 374M 26F 18P 209CM\$ 195NM\$ 162FM\$ 195GM\$
 1.0PL 1.0DPR -0.1CCR -0.2HCR 2.88SCS
 AJCA 04/01/2018 PTAT 49%R 0.6 JUI -0.3
 JPI 47%R 57

NEXT DAM:
 HOLMESLAND BARBER ELM 88%
 4-07 305 2 22920 4.2 956 3.5 810 94DCR 2652C
 SIRE: WF/L&M DUNCAN BARBER-ET GJPI -46 0%ILE

4TH DAM:
 HOLMESLAND GUS ASPEN 73%
 3-01 305 2 17290 4.3 737 3.7 640 100DCR 2013C

SISTER(S):
 HOLMESLAND DOMINICAN ASH 85%
 3-08 305 2 17260 4.9 838 3.7 638 97DCR 2207C
 HOLMESLAND GALVANIZE ACORN 83%

LOT 3 BILLINGS APPLEJACK DAISY-ET JE840003136815496

BORN 06/01/2016 PO
 FEMALE EFI 7.4% AMERICAN ID 200 / 200

BILLINGS FARM & MUSEUM BREEDER & OWNER
 WOODSTOCK, VT
 802-457-2355

PA -780M -14F -18P
 -84CM\$ -87NM\$ -98FM\$
 0.3PL 1.4DPR 2.6CCR 0.9HCR 3.20SCS
 PA TYPE 0.8 JPI 43%R -20
 ST SR DF RA RW RL FA
 0.7 -0.3 -0.2 HO.9 0.4 PO.7 S1.0
 FU RH RUW UC UD TP TL
 1.5 1.0 -0.2 0.0 S2.3 C0.6 S0.2

SC GOLD DUST PARAMOUNT IATOLA-ET
 USA 112118277 GTHD BBR 100 JH1F JH2F 29JE3301
 CDCB GPTA 04/01/2018 18361DAUS 2543HRDS 6%RIP
 99%R -284M 0.10% 6F 0%ILE
 99%R 0.05% -1P 64CM\$ 51NM\$ 20FM\$ 52GM\$
 0.6PL -0.1DPR 0.0CCR 0.1HCR 2.97SCS
 AJCA 04/01/2018 9562DAUS
 GPTAT 99%R 1.3 GJUI 13.1 GJPI 99%R 21



BILLINGS BERRETTA DARLA
 Sister to the Dam of Lot 3

BRED: 12/29/2017 DUE: 10/04/2018 TO
 TRIPLE-T-CF MR SWAGGER-ET
 JE840003128791561 7JE1605
 CDCB GPTA 04/01/2018 0%RIP
 75%R -1546M 0.30% -18F 0%ILE
 76%R 0.14% -31P -38CM\$ -57NM\$ -106FM\$ -36GM\$
 1.7PL 1.1DPR 0.9CCR 1.6HCR 3.17SCS
 AJCA 04/01/2018 ODAUS
 GPTAT 75%R 1.3 GJUI 32.2 GJPI 71%R -9

POTENTIAL 14TH GENERATION EXCELLENT

STEINHAUERS H MARK APPLEPIE 92%
 USA 113506044 GT50K BBR 100 JH1F JH2F
 TATTOO S42 / S42
 DHIA HERD # 35-59-1096 CONTROL # 42
 3-04 278 2 18020 5.1 927 3.7 664 94DCR 2296C
 4-03 305 2 23540 4.7 1117 3.8 888 94DCR 3020C
 5-03 305 2 20350 4.6 926 3.6 729 98DCR 2491C
 6-03 305 2 17130 4.6 796 3.7 628 98DCR 2144C
 305 2X ME AVG 5L 21394M 1022F 786P 2698C
 PPA -32M 36F 19P / YD 83M 36F 20P
 CDCB GPTA 04/01/2018 5RECS 90%R 25%ILE
 -121M 3F 0P 47CM\$ 46NM\$ 42FM\$ 101GM\$
 0.4PL 1.8DPR 2.2CCR -0.2HCR 3.16SCS
 AJCA 04/01/2018 GPTAT 88%R 1.4 GJUI 21.2
 GJPI 85%R 27



NORVAL ACRES JODYS DELCY 4U
 Great-Grandam of Lot 3

SISTER(S):
 BILLINGS COUNTRY DARDEN 82%
 4-02 305 3 24520 4.4 1085 3.6 893 92DCR 2975C

SIRE:
 STEINHAUERS IATOLA APPLEJACK
 USA 115488982 GT50K BBR 100 JH1F JH2F 11JE968
 CDCB GPTA 04/01/2018 2811DAUS 373HRDS 14%RIP
 99%R -305M 0.12% 9F 0%ILE
 99%R 0.06% 1P -9CM\$ -15NM\$ -33FM\$ 70GM\$
 -1.7PL 1.8DPR 3.0CCR 1.9HCR 3.33SCS
 AJCA 04/01/2018 1433DAUS
 GPTAT 99%R 1.5 GJUI 17.0 GJPI 97%R 15

GIPRAT BELLES CHAIRMAN-ET
 JECAN000010203360 GT 50K BBR 100 JH1F JH2F 200JE415
 CDCB GPTA 04/01/2018 1351DAUS 523HRDS 3%RIP
 98%R -864M 0.07% -27F 0%ILE
 98%R 0.02% -27P -116CM\$ -111NM\$ -101FM\$ -102GM\$
 1.8PL 0.4DPR 1.5CCR 0.4HCR 3.10SCS
 AJCA 04/01/2018 853DAUS
 GPTAT 97%R 0.9 GJUI 11.7 GJPI 96%R -41



NORVAL ACRES KINGS DELCY 4N
 Fourth Dam of Lot 3

DAM:
 BILLINGS CHAIRMAN DOROTHY-ET
 USA 114389187 GT BBR 100 JH1F JH2F
 TATTOO / BF936
 DHIA HERD # 13-14-0202 CONTROL # 936
 2-05 305 2 12120 5.8 700 3.9 470 99DCR 1626C
 3-08 305 2 15830 5.7 896 3.9 612 101DCR 2118C
 4-08 305 2 16510 5.2 859 3.8 634 102DCR 2194C
 6-01 305 2 16770 4.8 807 3.6 599 102DCR 2071C
 7-04 305 2 16640 5.1 853 3.8 631 102DCR 2183C
 8-08 305 2 18260 5.2 953 3.8 694 102DCR 2401C
 9-09 305 2 17740 4.9 867 3.8 678 98DCR 2328C
 305 2X ME AVG 7L 16561M 868F 630P 2180C

BILLINGS LESTER DARLYNE 94%
 USA 003849420 GT TATTOO / BF749
 DHIA HERD # 13-14-0202 CONTROL # 749
 2-01 305 2 8130 5.3 430 3.9 315 DHIR 1025C
 3-09 305 2 12130 5.6 678 3.7 454 DHIR 1477C
 4-10 295 2 14330 5.3 756 4.0 567 DHIR 1846C
 5-10 289 2 13770 5.5 755 3.8 530 99DCR 1725C
 6-10 305 2 13530 5.4 736 3.7 500 99DCR 1729C
 8-00 304 2 15350 5.3 812 3.5 544 99DCR 1880C
 9-00 305 2 13100 5.3 689 3.7 484 100DCR 1674C
 10-03 305 2 16930 5.4 910 3.6 614 100DCR 2123C
 11-10 305 2 17530 5.4 946 3.6 630 100DCR 2178C
 305 2X ME AVG 9L 14248M 767F 529P 1783C
 PPA -3640M -115F -91P / YD -4138M -143F -118P
 CDCB PTA 04/01/2018 5RECS 64%R 0%ILE
 -2107M -75F -63P -461CM\$ -464NM\$ -473FM\$ -390GM\$
 0.1PL 1.9DPR 2.2CCR -0.7HCR 2.89SCS
 AJCA 04/01/2018 PTAT 55%R -1.3 JUI 0.3
 JPI 54%R-141



BILLINGS CHAIRMAN DOROTHY-ET
 Dam of Lot 3 (udder view), pictured with
 her sister **BILLINGS BERRETTA DART**

4-02 84% 4-09 91% 8-10 92% 10-01 93%
 ST SR DF RA RW RL FA FU RH RUW UC UD TP TL RTR RTS
 38 38 45 19 45 22 42 42 44 43 26 26 26 18 30 31

PPA -3130M -98F -92P / YD -3039M -101F -89P
 CDCB GPTA 04/01/2018 5RECS 80%R 5%ILE
 -1254M -37F -36P -159CM\$ -159NM\$ -163FM\$ -137GM\$
 2.3PL 0.9DPR 2.1CCR -0.1HCR 3.06SCS
 AJCA 04/01/2018 GPTAT 80%R 0.1 GJUI 18.7
 GJPI 75%R -54

SIRE: HIGHLAND DUNCAN LESTER GJPI -86 0%ILE
 SISTER(S):
 NORVAL ACRES VALID ROSA 8Y EX (CAN)
 5-08 305 2 12747 4.7 604 3.8 485 CAN 1640C
 NEXT DAM:
 NORVAL ACRES JODYS DELCY 4U EX-2E (CAN)
 4-04 305 2 13245 5.0 662 4.1 547 CAN 1821C
 4TH THREE-YEAR-OLD, 1989 CCE
 10TH ROYAL FUTURITY, 1989
 10TH THREE-YEAR-OLD, 1989 ROYAL WINTER FAIR
 SIRE: JODYS IMPERIAL SURVILLE GJPI -137 0%ILE

SISTER(S):
 BILLINGS BERRETTA DOROTHY EX 90-3E (CAN)
 3-11 305 2 17944 4.5 803 3.8 675 CAN 2223C
 7 STAR BROOD COW IN CANADA, JUNE 2013
 BILLINGS BERRETTA DARLA 91%
 8-03 227 2 18200 5.0 909 3.4 624 99DCR 2156C
 BILLINGS BERRETTA DART 91%
 12-00 304 2 19920 5.5 1103 3.8 747 97DCR 2584C
 BILLINGS CHAIRMAN DARLING-ET 83%
 3-00 276 2 10440 5.1 534 3.7 391 96DCR 1352C

4TH DAM:
 NORVAL ACRES KINGS DELCY 4N SUP-EX 2E (CAN)
 6-01 305 2 16178 4.7 759 3.9 639 CAN 2104C
 2ND MATURE, 1989 CCE
 TENTH GENERATION EXCELLENT



LUCKY HILL JOKER WABORITA
Grandam of Lot 4



LUCKY HILL JOKER WABORITA
Grandam of Lot 4

LOT 4 LUCKY HILL WHATCHAMACALLIT-ET JE840003134421732 GT

BORN 04/20/2016 TATTOO / R32 P9 BBR100
FEMALE EFI 8.4% JH1F JH2F

LUCKY HILL FARM BREEDER & OWNER
DANVILLE, VT
802-748-0085

CDCB GPTA 04/01/2018 ORECS 75%R 99%ILE
353M 66F 29P 536CM\$ 505NM\$ 431FM\$ 452GM\$
3.7PL 0.1DPR 0.5CCR 1.1HCR 2.94SCS
AJCA 04/01/2018 GPTAT 75%R 1.8 GJUI 25.8 GJPI
70%R 156
ST SR DF RA RW RL FA
1.5 0.1 0.9 L0.8 0.5 S0.0 S0.9
FU RH RUW UC UD TP TL
1.9 1.7 0.7 0.5 S2.4 C1.9 S0.5

DP VALENTINO SAMSON
USA 067106977 GT50K BBR 100 JH1F JH2F 14JE576
CDCB GPTA 04/01/2018 791DAUS 261HRDS 9%RIP
99%R 806M 0.01% 40F 0%ILE
99%R 0.00% 29P 351CM\$ 338NM\$ 312FM\$ 204GM\$
2.8PL -4.0DPR -2.5CCR 0.7HCR 2.86SCS
AJCA 04/01/2018 588DAUS
GPTAT 98%R 2.2 GJUI 22.8 GJPI 96%R 98

BRED: 08/26/2017 DUE: 06/01/2018 TO
LUCKY HILL LEMONHEAD WHIPLASH
USA 119775404
CDCB GPTA 04/01/2018 0%RIP
76%R 1103M -0.02% 49F 0%ILE
76%R 0.01% 41P 434CM\$ 418NM\$ 382FM\$ 352GM\$
2.5PL -1.1DPR 0.6CCR 0.6HCR 2.89SCS
AJCA 04/01/2018 ODAUS
GPTAT 76%R 1.2 GJUI 15.2 GJPI 71%R 133

STEINHAUERS RENEGADE LEMONPIE-ET 88%
USA 117255575 GT3K BBR 100 JH1F
TATTOO S603 / S603
DHIA HERD # 35-59-1096 CONTROL # 603
2-00 305 2 14420 4.9 705 4.0 572 97DCR 1923C
3-00 305 2 15690 5.0 785 4.0 635 98DCR 2139C
305 2X ME AVG 3L 16501M 810F 621P 2089C
PPA -22M 55F 19P / YD 15M 49F 19P
CDCB GPTA 04/01/2018 3RECS 85%R 78%ILE
213M 34F 19P 263CM\$ 243NM\$ 196FM\$ 258GM\$
0.5PL 1.0DPR 1.5CCR 0.7HCR 3.01SCS
AJCA 04/01/2018 GPTAT 82%R 1.4 GJUI 16.0
GJPI 78%R 85

BROTHER(S):
JX LUCKY HILL WHAMBAM {5}-ET AT SEMEX ALLIANCE
GJPI 199 0%ILE

SISTER(S):
JX LUCKY HILL TARHEEL WEMBERLY {5}-ET 80%
RANKS ON THE TOP 1-1/2% LIST FOR JPI
JX LUCKY HILL WANNABE {6}-ET
RANKS ON THE TOP 1-1/2% LIST FOR JPI
LUCKY HILL WINNER-ET
RANKS ON THE TOP 1-1/2% LIST FOR JPI
LUCKY HILL SAXON WHAMMY
RANKS ON THE TOP 1-1/2% LIST FOR JPI
JX LUCKY HILL TARHEEL WINN-DIXIE {5}-ET
RANKS ON THE TOP 1-1/2% LIST FOR JPI
JX LUCKY HILL MRS. WISHY WASHY {6}-ET
RANKS ON THE TOP 1-1/2% LIST FOR JPI
JX LUCKY HILL WHIRLWIND {6}-ET
RANKS ON THE TOP 300 JPI HEIFER LIST
JX LUCKY HILL WILDFLOWER {6}-ET
RANKS ON THE TOP 300 JPI HEIFER LIST
THIRD HIGH SELLING FEMALE, 2018 ALL AMERICAN SALE
(\$24,700)

DP BALLISTIC
USA 067431552 GT 50K BBR 100 JH1F JH2F 7JE1336
CDCB GPTA 04/01/2018 637DAUS 109HRDS 53%RIP
98%R 325M 0.24% 64F 0%ILE
98%R 0.02% 16P 410CM\$ 404NM\$ 387FM\$ 314GM\$
3.6PL -1.6DPR -1.1CCR -1.1HCR 3.11SCS
AJCA 04/01/2018 234DAUS
GPTAT 96%R 2.0 GJUI 23.6 GJPI 92%R 110

LUCKY HILL JOKER WABORITA 87%
USA 117296622 GT 8K BBR 100 JH1F JH2F
TATTOO / J49
DHIA HERD # 13-03-0360 CONTROL # 818
1-06 305 2 20060 4.4 888 3.5 694 101DCR 2381C
2-09 305 2 22080 4.8 1063 3.6 794 102DCR 2745C
4-05 305 2 22880 5.0 1134 3.6 820 102DCR 2835C
5-10 285 2 20840 4.9 1018 3.6 743 101DCR 2569C
305 2X ME AVG 4L 24505M 1156F 869P 2994C
PPA 4133M 153F 139P / YD 2537M 97F 93P
CDCB GPTA 04/01/2018 5RECS 84%R 93%ILE
954M 38F 34P 334CM\$ 321NM\$ 293FM\$ 285GM\$
1.6PL -0.1DPR 0.6CCR -0.7HCR 2.86SCS
AJCA 04/01/2018 GPTAT 81%R 0.5 GJUI 4.4
GJPI 77%R 105
SIRE: LUCKY HILL JOKER {6} GJPI 92 0%ILE

SIRE:
STEINHAUERS SAMSON LEMONHEAD
USA 118662185 GT80K BBR 100 JH1F JH2F 14JE670
CDCB GPTA 04/01/2018 601DAUS 109HRDS 95%RIP
98%R 479M 0.20% 63F 0%ILE
98%R 0.09% 35P 559CM\$ 520NM\$ 431FM\$ 464GM\$
3.7PL -0.4DPR 1.7CCR 2.8HCR 2.82SCS
AJCA 04/01/2018 153DAUS
GPTAT 93%R 1.9 GJUI 26.2 GJPI 90%R 166

NEXT DAM:
LUCKY SEVEN SUMMIT WINE 86%
1-09 305 2 16910 5.0 853 3.6 604 100DCR 2088C
SIRE: JENKS PARAMOUNT SUMMIT-ET GJPI 68 0%ILE

DAM:
LUCKY HILL BALLISTIC WINNIE-ET
JE840003125319185 GT13K BBR 100 JH1F JH2F
TATTOO / N30
DHIA HERD # 13-03-0360 CONTROL # 1125

4TH DAM:
LUCKY SEVEN MAX WHISKEY 85%
2-06 299 2 16430 4.9 797 3.6 589 101DCR 2036C

1-10 305 2 15430 5.5 850 4.0 611 101DCR 2115C
305 2X ME AVG 1L 20598M 1133F 824P 2853C

2-01 80% 3-04 85%
ST SR DF RA RW RL FA FU RH RUW UC UD TP TL RTR RTS
43 34 36 32 35 27 23 36 38 37 28 26 28 17 35 27

PPA 70M 84F 46P / YD 352M 87F 46P
CDCB GPTA 04/01/2018 2RECS 82%R 99%ILE
540M 56F 29P 478CM\$ 457NM\$ 407FM\$ 380GM\$
4.2PL -0.5DPR -0.9CCR -0.9HCR 2.98SCS
AJCA 04/01/2018 GPTAT 80%R 1.7 GJUI 19.2
GJPI 74%R 138

RANKS ON THE TOP 1-1/2% LIST FOR JPI

BROTHER(S):
LUCKY HILL WINCHESTER AT SEMEX ALLIANCE
GJPI 98 0%ILE
LUCKY HILL WAYLON-ET AT SELECT SIRE
GJPI 113 0%ILE

JX LUCKY HILL WARLORD {4}-ET AT GENEX / CRI
GJPI 97 0%ILE

SISTER(S):
LUCKY HILL BALLISTIC WASP-ET 83%
1-09 305 2 16800 5.2 866 3.6 612 100DCR 2116C
LUCKY HILL BALLISTIC WEDNESDAY-ET 82%
2-06 305 2 21190 5.3 1116 3.6 755 102DCR 2610C
LUCKY HILL VITALITY WALLEENDA-ET 85%
1-10 305 2 15930 5.1 807 3.8 612 100DCR 2118C

LOT 6 JX DUSTY CREEK RONALDINHO RUSTY {4} USA 173312362

BORN 03/31/2018 TATTOO / DC805 P4
 FEMALE EFI 6.9%

COLVIN GERALD & DIANE BREEDER & OWNER
 WALLINGFORD, VT
 802-446-2791

PA 957M 52F 42P
 333CM\$ 314NM\$ 269FM\$
 1.0PL -2.7DPR -2.5CCR -0.3HCR 3.09SCS
 PA TYPE 1.5 JPI 36%R 100
 ST SR DF RA RW RL FA
 0.9 0.7 1.3 L1.0 0.5 P0.8 S0.5
 FU RH RUW UC UD TP TL
 1.0 1.7 0.9 0.7 S1.1 W0.1 L0.2

SELLING OPEN

SIRE:
 JX FARIA BROTHERS RONALDINHO {3}
 JE840003126052015 GT BBR 100 JH1F JH2F 7J1E1503
 CDCB GPTA 04/01/2018 ODAUS OHRDS 0%RIP
 76%R 1707M 0.00% 82F 0%ILE
 76%R 0.04% 71P 560CM\$ 529NM\$ 456FM\$ 414GM\$
 1.2PL -3.4DPR -2.8CCR 0.1HCR 3.03SCS
 AJCA 04/01/2018 ODAUS
 GPTAT 75%R 1.9 GJUI 13.2 GJPI 71%R 168

DAM:
 CEDAR MTN FARM TOPEKA RUBY RAE
 USA 067498101 GT8K BBR 100 JH1F JH2F
 DHIA HERD # 13-11-4523 CONTROL # 5
 3-02 305 2 14930 6.0 899 3.6 540 89DCR 1867C
 305 2X ME AVG 1L 16759M 981F 594P 2053C

2-07 87% 3-10 90%
 ST SR DF RA RW RL FA FU RH RUW UC UD TP TL RTR RTS
 43 32 42 22 37 27 26 41 46 30 31 38 22 25 35 31
 PPA 1226M 93F 50P / YD 1194M 84F 45P
 CDCB GPTA 04/01/2018 2RECS 77%R 36%ILE
 206M 22F 13P 105CM\$ 99NM\$ 81FM\$ 47GM\$
 0.8PL -2.0DPR -2.2CCR -0.7HCR 3.14SCS
 AJCA 04/01/2018 GPTAT 76%R 1.0 GJUI 15.4
 GJPI 72%R 31

SISTER(S):
 CEDAR MTN FARM AXIS RHEA 81%

JX SCHULTZ VOLCANO HARRIS {4}
 USA 118157731 GT80K BBR 100 JH1F JH2F 29JE3866
 CDCB GPTA 04/01/2018 4106DAUS 168HRDS 49%RIP
 99%R 2127M -0.06% 89F 0%ILE
 99%R 0.03% 82P 595CM\$ 560NM\$ 482FM\$ 396GM\$
 0.6PL -5.5DPR -4.0CCR -0.4HCR 2.83SCS
 AJCA 04/01/2018 791DAUS
 GPTAT 99%R 1.0 GJUI 8.6 GJPI 96%R 181

JX FARIA BROTHERS TOPEKA 220888 {2}-ET 90%
 JE840003011843160 GT50K BBR 88 JH1F JH2F
 DHIA HERD # 74-97-4513 CONTROL # 220888
 1-11 305 2 22460 4.7 1061 3.5 794 100DCR 2745C
 3-02 305 2 29490 4.4 1304 3.5 1040 101DCR 3527C
 305 2X ME AVG 2L 30109M 1358F 1072P 3649C
 PPA 5258M 206F 179P / YD 4044M 181F 143P
 CDCB GPTA 04/01/2018 2RECS 82%R 99%ILE
 1036M 59F 42P 500CM\$ 483NM\$ 442FM\$ 421GM\$
 3.5PL -0.7DPR -0.9CCR 1.5HCR 3.01SCS
 AJCA 04/01/2018 GPTAT 79%R 2.4 GJUI 29.1
 GJPI 76%R 152

HEARTLAND MERCHANT TOPEKA-ET
 USA 067332021 GT 50K BBR 100 JH1F JH2F 7J1E1169
 CDCB GPTA 04/01/2018 9847DAUS 994HRDS 14%RIP
 99%R 369M 0.15% 47F 0%ILE
 99%R 0.04% 21P 124CM\$ 116NM\$ 95FM\$ 10GM\$
 -0.1PL -4.7DPR -5.3CCR -1.1HCR 3.26SCS
 AJCA 04/01/2018 3735DAUS
 GPTAT 99%R 1.8 GJUI 21.8 GJPI 99%R 35

CEDAR MOUNTAIN FARM ACE ROSE 90%
 USA 116777117 GT 3K BBR 100 JH1F
 TATTOO / CMF46
 DHIA HERD # 13-11-4506 CONTROL # 112
 2-00 277 2 12490 3.9 486 3.5 437 96DCR 1383C
 3-00 305 2 15310 3.2 493 3.4 528 98DCR 1522C
 4-00 305 2 13570 3.5 479 3.6 491 97DCR 1449C
 5-02 305 2 18740 3.5 657 3.5 650 97DCR 1953C
 6-02 305 2 18340 3.4 622 3.5 645 98DCR 1891C
 7-06 305 2 20010 3.0 609 3.3 657 98DCR 1885C
 305 2X ME AVG 6L 17937M 610F 618P 1833C
 PPA 2080M -41F 51P / YD 1294M -18F 32P
 CDCB GPTA 04/01/2018 5RECS 77%R 16%ILE
 141M -9F 3P -14CM\$ -10NM\$ 1FM\$ 5GM\$
 0.3PL 0.7DPR 0.5CCR 0.6HCR 3.09SCS
 AJCA 04/01/2018 GPTAT 71%R 0.1 GJUI -2.4
 GJPI 71%R -3

SIRE: SENN-SATIONAL PARAMOUNT ACE GJPI 14 0%ILE
 SISTER(S):
 CEDAR MT FARM RASPBERRY BELLE 88%

NEXT DAM:
 CEDAR MT RINGO HIBISCUS
 SIRE: SHANES RINGO OF SUNNY DAY-ET GJPI 12 0%ILE

4TH DAM:
 FOX VALLEY IVAR HAZELNUT 85%
 10-09 305 2 13290 5.0 662 4.0 525 98DCR 1789C



HIGH LAWN HEADLINE QUARTZ-ET, VG-83%
Grandam of Lot 7

LOT 7 DGM OLIVER HEADWAY HARROW-P JE840003136926481

BORN 11/17/2017 TATTOO M331 / M331 P6
FEMALE EFI 8.6%

MOORE GARY & DEBBIE
GREENWICH, NY
518-692-8723

BREEDER & OWNER

PA 723M 37F 25P
339CM\$ 332NM\$ 320FM\$
3.1PL -1.1DPR -0.9CCR 1.5HCR 2.99SCS
PA TYPE 1.7 JPI 42%R 99
ST SR DF RA RW RL FA
0.7 0.2 1.1 L1.5 0.0 P0.2 S0.5
FU RH RUW UC UD TP TL
0.7 1.8 0.9 1.0 S1.0 C0.9 S0.5

ALL LYNNS LOUIE VALENTINO-ET
USA 116279413 GT50K BBR 100 JH1C JH2F 7JE1038
CDCB GPTA 04/01/2018 14718DAUS 1723HRDS 13%RIP
99%R 797M -0.07% 23F 0%ILE
99%R -0.02% 25P 297CM\$ 294NM\$ 290FM\$ 167GM\$
4.1PL -3.1DPR -3.2CCR 0.6HCR 2.99SCS
AJCA 04/01/2018 6947DAUS
GPTAT 99%R 1.9 GJUI 17.8 GJPI 99%R 78

SELLING OPEN

DUTCH HOLLOW MIK OLIVE-P 93%
USA 116469076 GT8K BBR 100 JH1F JH2F
TATTOO E799 / E799
DHIA HERD # 21-10-0357 CONTROL # 3799
2-08 305 3 22050 5.5 1210 3.5 767 102DCR 2651C
5-03 305 3 21260 5.3 1131 3.3 712 101DCR 2459C
6-08 305 3 24000 5.3 1277 3.4 818 102DCR 2826C
7-08 305 3 27650 4.7 1302 3.4 953 102DCR 3293C
305 2X ME AVG 5L 21253M 1170F 751P 2595C
PPA 43M 91F 8P / YD -758M 59F -9P
CDCB GPTA 04/01/2018 4RECS 86%R 80%ILE
-70M 39F 3P 261CM\$ 250NM\$ 224FM\$ 199GM\$
2.5PL -0.8DPR -0.9CCR 0.5HCR 2.89SCS
AJCA 04/01/2018 GPTAT 82%R 1.6 GJUI 21.8
GJPI 79%R 71



HIGH LAWN HEADLINE QUARTZ-ET
Grandam of Lot 7

SIRE:
DUTCH HOLLOW OLIVER-P
USA 067184544 GT50K BBR 100 JH1F JH2F 7JE1219
CDCB GPTA 04/01/2018 816DAUS 211HRDS 20%RIP
99%R 750M 0.06% 47F 0%ILE
99%R -0.02% 22P 384CM\$ 383NM\$ 383FM\$ 277GM\$
3.9PL -2.2DPR -2.2CCR -0.1HCR 2.95SCS
AJCA 04/01/2018 399DAUS
GPTAT 97%R 2.4 GJUI 22.4 GJPI 94%R 103

DAM:
HIGH LAWN PROMISE HEADWAY-ET
JE840003014245178 GT13K BBR 100 JH1F JH2F
DHIA HERD # 21-52-4539 CONTROL # 809

1-10 298 3 15500 4.6 719 3.5 538 73DCR 1859C
2-10 271 2 16850 4.7 795 3.6 607 88DCR 2099C
305 2X ME AVG 2L 19726M 928F 704P 2436C

2-03 83% 3-05 83%
ST SR DF RA RW RL FA FU RH RUW UC UD TP TL RTR RTS
46 25 33 29 38 27 24 22 43 35 25 22 40 23 34 28

PPA 814M 34F 45P / YD 653M 32F 38P
CDCB GPTA 04/01/2018 3RECS 79%R 87%ILE
695M 26F 28P 293CM\$ 281NM\$ 256FM\$ 256GM\$
2.3PL 0.0DPR 0.5CCR 3.1HCR 3.02SCS
AJCA 04/01/2018 GPTAT 78%R 0.9 GJUI 10.4
GJPI 74%R 95

BROTHER(S):
HIGH LAWN GAMEDAY HOTLINE AT ALTA GENETICS
GJPI 125 0%ILE

SISTER(S):
HIGH LAWN PROMISE HEADY-ET 81%
3-01 293 3 19880 4.2 833 3.8 752 102DCR 2379C

CRF LEGAL PROMISE
USA 117722352 GT 50K BBR 100 JH1F JH2F 203JE1347
CDCB GPTA 04/01/2018 3113DAUS 202HRDS 20%RIP
99%R -92M 0.13% 22F 0%ILE
99%R 0.09% 15P 306CM\$ 277NM\$ 210FM\$ 241GM\$
3.7PL 0.1DPR 0.0CCR 4.1HCR 3.01SCS
AJCA 04/01/2018 1265DAUS
GPTAT 99%R 0.5 GJUI 20.2 GJPI 97%R 96

HIGH LAWN HEADLINE QUARTZ-ET 83%
USA 117585395 GT 3K BBR 100 JH1F
TATTOO M559 / M559
DHIA HERD # 14-10-0002 CONTROL # 12559
1-09 305 3 14710 4.9 720 3.5 510 103DCR 1762C
3-04 301 3 24150 4.6 1100 3.5 841 102DCR 2906C
4-04 294 3 24890 4.9 1214 3.6 906 81DCR 3133C
305 2X ME AVG 3L 21629M 1044F 777P 2684C
PPA 2514M 95F 75P / YD 1982M 57F 54P
CDCB GPTA 04/01/2018 3RECS 82%R 97%ILE
958M 42F 34P 384CM\$ 373NM\$ 350FM\$ 332GM\$
2.8PL 0.0DPR 0.7CCR 0.3HCR 2.94SCS
AJCA 04/01/2018 GPTAT 79%R 0.9 GJUI -1.8
GJPI 75%R 111
SIRE: SCHULTZ RESCUE HEADLINE GJPI 61 0%ILE

SISTER(S):
HIGH LAWN DIMENSION QUIANNAH-ET 90%
4-02 305 2 22340 5.6 1255 4.4 988 55DCR 3386C
RANKS ON THE TOP 1-1/2% LIST FOR JPI

NEXT DAM:
HIGH LAWN T-BONE QUINTESSA 87%
3-01 305 2 20700 4.6 953 3.6 735 104DCR 2541C
SIRE: RICHIES JACE TBONE A364 GJPI 41 0%ILE

4TH DAM:
HIGH LAWN MORGAN QUESTA 86%
6-05 305 2 22680 4.8 1099 3.3 753 102DCR 2600C



BILLINGS ACTION SASSY
Dam of Lot 8

LOT 8 BILLINGS VARIETY SUNFLOWER JE840003136815506

BORN 07/02/2016 PO
FEMALE EFI 6.7% AMERICAN ID 210 / 210

BILLINGS FARM & MUSEUM BREEDER & OWNER
WOODSTOCK, VT
802-457-2355

PA -691M -22F -16P
-56CM\$ -63NM\$ -81FM\$
1.6PL 0.9DPR 1.5CCR 0.9HCR 3.01SCS
PA TYPE 0.5 JPI 24%R -15
ST SR DF RA RW RL FA
-0.2 -0.2 0.2 HO.5 0.1 PO.3 SO.1
FU RH RUW UC UD TP TL
1.4 0.5 0.4 -0.4 S1.4 CO.4 SO.2

BRED: 12/01/2017 DUE: 09/06/2018 TO
RAPID BAY INDIANA GENTRY-ET
JECAN000105762718 91JE5424
CDCB PTA 04/01/2018 80DAUS 44HRDS 33%RIP
87%R -995M 0.05% -37F 0%ILE
88%R 0.01% -34P -267CM\$ -252NM\$ -221FM\$ -213GM\$
0.8PL 0.7DPR 0.6CCR 1.3HCR 3.26SCS
AJCA 04/01/2018 65DAUS
PTAT 81%R 1.1 JUI 14.1 JPI 75%R -81

SISTER(S):
BILLINGS REAGAN SASAFRASS 91%
2-10 305 2 19350 4.2 806 3.4 651 88DCR 2190C

SIRE:
ARETHUSA BLACKSTONE VARIETY-ET
USA 117930560 91JE5480
PA -701M -3F -8P
-57CM\$ -74NM\$ -115FM\$
-0.7PL -0.9DPR -0.1CCR -0.4HCR 3.15SCS
PA TYPE 0.6 JPI 48%R -17

DAM:
BILLINGS ACTION SASSY
USA 117168642 TATTOO / B047
DHIA HERD # 13-14-0202 CONTROL # 47

2-00 305 2 14960 4.9 730 3.8 563 101DCR 1948C
3-01 305 2 15570 5.0 778 3.9 601 102DCR 2079C
4-02 305 2 15600 4.8 755 3.8 586 100DCR 2021C
5-02 305 2 18050 4.6 828 3.7 661 98DCR 2241C
6-03 305 2 16650 4.2 704 3.5 589 96DCR 1943C
305 2X ME AVG 5L 17626M 834F 656P 2244C

2-03 86% 3-05 90% 5-04 91% 6-06 93%
ST SR DF RA RW RL FA FU RH RUW UC UD TP TL RTR RTS
38 38 40 22 43 23 36 45 42 44 32 23 28 25 34 32

PPA -2091M -101F -57P / YD -1608M -91F -53P
CDCB PTA 04/01/2018 5RECS 55%R 12%ILE
-680M -41F -24P -55CM\$ -53NM\$ -48FM\$ -3GM\$
3.8PL 2.7DPR 3.1CCR 2.1HCR 2.87SCS
AJCA 04/01/2018 PTAT 42%R 0.4 JUI 12.4 JPI 48%R -13
1ST 5-YEAR-OLD, 2015 EASTERN STATES EXPO
2ND 5-YEAR-OLD, 2015 VERMONT STATE SHOW
4TH 4-YEAR-OLD, 2014 EASTERN STATES EXPO
1ST 3-YEAR-OLD, 2013 EASTERN STATES EXPO
RES. INTERMEDIATE CHAMPION, 2013 EASTERN STATES EXPO
1ST JUNIOR 3-YEAR-OLD, 2013 VERMONT STATE SHOW

SISTER(S):
BILLINGS PARAMOUNT SALSA 91%
5-03 305 2 21290 4.5 964 3.6 772 100DCR 2613C
BILLINGS SULTAN SPENCER 83%
BILLINGS FUROR STEVIE 91%
6-11 305 2 23990 4.5 1080 3.4 814 98DCR 2812C
BILLINGS COMERICA SYMPHONY 90%
3-02 305 2 15990 5.1 817 3.8 606 97DCR 2097C

LENCREST BLACKSTONE-ET
JECAN000102058939 GT50K BBR 100 JH1C JH2F 200JE423
CDCB GPTA 04/01/2018 10042DAUS 2089HRDS 3%RIP
99%R -88M 0.07% 10F 0%ILE
99%R 0.06% 8P -33CM\$ -46NM\$ -77FM\$ -89GM\$
-1.6PL -2.7DPR -2.1CCR -1.2HCR 3.15SCS
AJCA 04/01/2018 5158DAUS
GPTAT 99%R 0.6 GJUI 5.1 GJPI 99%R -7

HURONIA CENTURION VERONICA 20J 97%
JECAN00010206465 GI BBR 100 JH1F
TATTOO UZA / 20J
DHIA HERD # 16-06-0456 CONTROL # 10104
4-09 305 2 21352 5.6 1205 3.9 835 DHIA 2891C
365 2 24568 5.7 1399 4.0 977 3383C
6-08 305 2 20819 5.5 1147 3.8 794 DHIR 2748C
365 2 24442 5.6 1380 3.9 955 DHIR 3306C
305 2X ME AVG 4L 23517M 1256F 922P 3164C
CDCB GPTA 04/01/2018 ORECS 96%R 8%ILE
-1314M -15F -24P -81CM\$ -101NM\$ -152FM\$ -65GM\$
0.3PL 0.9DPR 2.0CCR 0.4HCR 3.14SCS
AJCA 04/01/2018 GPTAT 93%R 0.5 GJUI 12.2 GJPI 93%R -26

FOREST GLEN AVERY ACTION-ET
USA 111023978 GT HD BBR 100 JH1F JH2F 7JE590
CDCB GPTA 04/01/2018 23873DAUS 2795HRDS 4%RIP
99%R -324M -0.02% -19F 0%ILE
99%R 0.00% -12P 39CM\$ 42NM\$ 51FM\$ 45GM\$
2.7PL 0.9DPR 0.9CCR 3.1HCR 3.00SCS
AJCA 04/01/2018 12176DAUS
GPTAT 99%R 1.2 GJUI 15.6 GJPI 99%R 16

BILLINGS BARBER SASHA 95%
USA 004009343 GT TATTOO / BF791
DHIA HERD # 13-14-0202 CONTROL # 791
3-00 286 2 13110 4.7 620 3.3 428 99DCR 1478C
3-11 298 2 14800 4.8 712 3.4 501 100DCR 1730C
4-11 305 2 16370 5.1 834 3.3 540 99DCR 1864C
6-00 295 2 16020 5.1 817 3.3 527 99DCR 1820C
7-00 305 2 19300 4.8 924 3.3 646 100DCR 2231C
7-11 305 2 19250 4.6 877 3.4 656 100DCR 2266C
8-11 305 2 16530 4.4 725 3.3 553 98DCR 1910C
10-00 291 2 17570 4.6 803 3.6 639 98DCR 2170C
10-11 298 2 17720 4.6 822 3.5 617 102DCR 2132C
11-11 295 2 18210 4.2 770 3.6 653 101DCR 2138C
12-11 305 2 19130 4.6 888 3.6 690 102DCR 2377C
14-00 305 2 19440 4.4 863 3.4 662 102DCR 2287C
305 2X ME AVG 12L 18091M 859F 625P 2149C
PPA -2355M -110F -86P / YD -1944M -114F -76P
CDCB PTA 04/01/2018 5RECS 64%R 4%ILE
-908M -54F -36P -201CM\$ -192NM\$ -169FM\$ -100GM\$
3.3PL 3.8DPR 4.3CCR 0.9HCR 2.83SCS
AJCA 04/01/2018 PTAT 56%R -0.8 JUI 3.4 JPI 55%R -54

SIRE: WF/L&M DUNCAN BARBER-ET GJPI -46 0%ILE
SISTER(S):
BILLINGS BARBER SANDY 91%
4-09 305 2 18090 4.4 800 3.3 591 100DCR 2040C
BILLINGS LESTER SIMONE 91%
10-03 302 2 19360 4.6 888 3.6 688 101DCR 2373C
BILLINGS FLYER STEALTH 90%
10-07 305 2 18500 4.8 889 3.7 690 102DCR 2379C
BILLINGS ELEGANT SCARLETT 91%
3-08 305 2 20490 4.6 942 3.6 738 100DCR 2530C
BILLINGS LEGION SOX 91%
3-04 305 2 18830 5.0 937 3.6 672 102DCR 2323C

NEXT DAM:
BILLINGS JUNO SAMANTHA 91%
7-11 298 2 16780 4.3 723 3.1 520 100DCR 1794C
SIRE: VALLEYSTREAM J I S JUNO GJPI -118 0%ILE

4TH DAM:
BILLINGS JUSTIN SUZETTE 83%
5-00 305 2 16900 4.9 831 3.8 638 DHIR 2075C



PEARLMONT HALLMARK L CLASSY, E-92%
Great-Grandam of Lot 9

LOT 9 HARTWELL CASINO CHARITY USA 067460221

BORN 09/30/2017 P2
FEMALE EFI 8.6% AMERICAN ID 221 / 221

RICHARDSON, STERLING OWNER
CRAFTSBURY COMMON, VT
802-755-6190

PA 634M 12F 21P
224CM\$ 219NM\$ 208FM\$
2.7PL 0.8DPR 0.7CCR 1.1HCR 2.94SCS
PA TYPE 1.1 JPI 36%R 71
ST SR DF RA RW RL FA
1.2 0.4 0.9 L1.1 0.4 S0.1 L0.1
FU RH RUW UC UD TP TL
0.6 1.1 0.7 0.1 S0.5 C0.3 S0.8

RICHARDSON STERLING & KELLY BREEDER
CRAFTSBURY COMMON, VT

TJF VISIONARY REGENCY
USA 067248196 GT80K BBR 100 JH1F JH2F 14JE662
CDCB GPTA 04/01/2018 408DAUS 62HRDS 93%RIP
97%R 1451M -0.12% 44F 0%ILE
97%R 0.03% 59P 431CM\$ 406NM\$ 350FM\$ 343GM\$
2.2PL -1.8DPR 0.3CCR 2.0HCR 3.03SCS
AJCA 04/01/2018 109DAUS
GPTAT 92%R 1.7 GJUI 15.5 GJPI 90%R 139

SELLING OPEN
POTENTIAL SEVENTH GENERATION EXCELLENT.

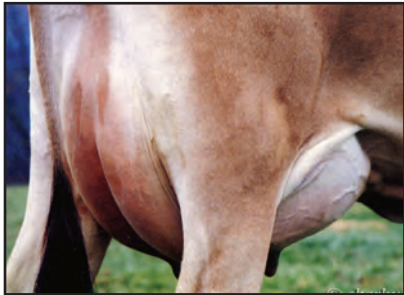

PEARLMONT HALLMARK L CLASSY
Great-Grandam of Lot 9

SISTER(S):
PEARLMONT TOPEKA CHANCE 88%
2-11 287 2 19690 4.5 877 3.4 660 101DCR 2279C

CHILLI PREMIER CINEMA-ET 93%
USA 071577202 GT50K BBR 100 JH1F JH2F
DHIA HERD # 23-63-4533 CONTROL # 20895
1-11 305 2 16691 4.9 812 3.7 625 87DCR 2163C
2-11 305 2 21669 5.4 1179 3.8 820 91DCR 2838C
4-01 305 2 21170 5.6 1187 3.9 824 91DCR 2852C
305 2X ME AVG 3L 21304M 1146F 803P 2779C
PPA -2095M 14F -10P / YD -2027M 21F -14P
CDCB GPTA 04/01/2018 3RECS 80%R 44%ILE
-813M 5F -7P 154CM\$ 128NM\$ 63FM\$ 118GM\$
2.7PL 0.5DPR -0.3CCR 1.5HCR 3.04SCS
AJCA 04/01/2018 GPTAT 80%R 1.9 GJUI 27.2
GJPI 76%R 46

SIRE:
ELLIOTT'S REGENCY CASINO-ET
JE840003125141657 GT50K BBR 100 JH1F JH2F 14JE725
CDCB GPTA 04/01/2018 0%RIP
75%R 420M 0.05% 31F 0%ILE
76%R 0.09% 33P 400CM\$ 367NM\$ 290FM\$ 336GM\$
3.4PL 0.3DPR 0.8CCR 2.5HCR 3.01SCS
AJCA 04/01/2018 ODAUS
GPTAT 76%R 2.0 GJUI 24.6 GJPI 71%R 126

SCHULTZ RESCUE HEADLINE
USA 114114336 GT HD BBR 100 JH1F JH2F 29JE3510
CDCB GPTA 04/01/2018 8978DAUS 967HRDS 8%RIP
99%R 1037M -0.25% -3F 0%ILE
99%R -0.11% 15P 208CM\$ 232NM\$ 291FM\$ 217GM\$
5.1PL 1.6DPR 1.6CCR 0.3HCR 2.95SCS
AJCA 04/01/2018 4850DAUS
GPTAT 99%R 0.8 GJUI 7.9 GJPI 99%R 61

DAM:
PEARLMONT HEADLINE CLARITY
USA 067139407 GT3K BBR 100 JH1F
TATTOO / M13
DHIA HERD # 13-10-0003 CONTROL # 407
1-09 305 2 14640 4.2 610 3.3 485 101DCR 1646C
2-11 281 2 18670 4.1 767 3.3 621 96DCR 2085C
3-10 305 2 19040 4.2 795 3.3 627 98DCR 2138C
5-00 268 2 16760 3.7 627 3.2 539 97DCR 1748C
5-10 299 2 19360 3.8 742 3.3 636 95DCR 2066C
305 2X ME AVG 5L 19829M 784F 648P 2149C

PEARLMONT LOUIE LASS CLAIR 90%
USA 067104319 GT TATTOO / P21
DHIA HERD # 13-10-4546 CONTROL # 139
2-08 270 2 13510 5.1 695 3.2 436 100DCR 1505C
3-07 280 2 13180 5.1 678 3.6 481 102DCR 1663C
4-06 305 2 16850 4.9 828 3.6 614 90DCR 2123C
5-07 305 2 18130 5.0 907 3.5 629 98DCR 2174C
7-04 305 2 17830 5.4 965 3.2 573 95DCR 1978C
305 2X ME AVG 5L 17178M 875F 586P 2023C
PPA 387M 49F -5P / YD 427M 26F -1P
CDCB PTA 04/01/2018 5RECS 59%R 14%ILE
283M 7F 2P -41CM\$ -32NM\$ -12FM\$ -62GM\$
-1.4PL -1.6DPR -2.5CCR -1.3HCR 2.93SCS
AJCA 04/01/2018 PTAT 53%R 0.8 JUI 4.4
JPI 52%R -11

2-01 79% 3-03 90% 4-00 91% 5-02 92%
ST SR DF RA RW RL FA FU RH RUW UC UD TP TL RTR RTS
26 35 45 18 37 25 25 42 45 48 32 22 29 25 25 34
PPA 2528M 11F 37P / YD 1682M -4F 20P
CDCB GPTA 04/01/2018 5RECS 78%R 30%ILE
848M -7F 9P 48CM\$ 71NM\$ 126FM\$ 78GM\$
1.9PL 1.3DPR 0.5CCR -0.4HCR 2.87SCS
AJCA 04/01/2018 GPTAT 77%R 0.1 GJUI -7.0
GJPI 73%R 15

SIRE: BHF-SSF PARADE LOUIE-ET GJPI -19 0%ILE

SISTER(S):
PEARLMONT MEDALIST CLARION 87%
4-03 305 2 27050 5.3 1426 3.9 1057 97DCR 3659C

SISTER(S):
PEARLMONT ROCKET LAS CLIMAX 90%
3-09 276 2 14290 5.4 777 3.9 557 101DCR 1928C
PEARLMONT ROCKET LASS CHARM-ET 87%
2-10 283 2 11190 4.6 511 3.4 379 101DCR 1309C
PEARLMONT VOLTAGE L CLASSIFY 92%
8-00 305 2 17960 4.9 887 3.4 602 102DCR 2079C
PEARLMONT IATOLA CLASSICAL 88%
2-10 305 2 16650 5.0 829 3.4 561 102DCR 1938C
PEARLMONT JOVAN CRESCENT 81%
1-09 268 2 12770 4.3 553 3.3 426 100DCR 1471C

NEXT DAM:
PEARLMONT HALLMARK L CLASSY 92%
3-09 304 2 17860 4.9 875 3.7 660 98DCR 2283C
SIRE: SCHULTZ BROOK HALLMARK GJPI -23 0%ILE

4TH DAM:
PEARLMONT CHOICE CAMILLE 95%
4-00 305 2 22930 4.5 1029 3.2 741 100DCR V 2558C

LOT 10 CRESCENT WICHITA MAJESTY USA 067746053

BORN 12/02/2017 TATTOO / 53H P8
 FEMALE EFI 7.5%

PHILLIPS, TRISTAN BREEDER & OWNER
 WALPOLE, NH

PA 555M 27F 30P
 384CM\$ 361NM\$ 309FM\$
 3.7PL 0.7DPR 0.8CCR 1.3HCR 2.94SCS
 PA TYPE 1.1 JPI 30%R 116
 ST SR DF RA RW RL FA
 0.5 0.3 0.3 0.5 0.3 0.6 1.0
 FU RH RUW UC UD TP TL
 1.4 1.1 0.2 0.9 51.9 0.4 10.4

SELLING OPEN

SIRE:
 AHLEM FORMIDABLE WICHITA 22978
 USA 074067763 GT BBR 100 JH1F JH2F 71E1537
 CDCB GPTA 04/01/2018 0%RIP
 76%R 1268M -0.05% 50F 0%ILE
 76%R 0.02% 49P 448CM\$ 430NM\$ 389FM\$ 371GM\$
 2.3PL -0.9DPR -0.5CCR 1.5HCR 3.00SCS
 AJCA 04/01/2018 ODAUS
 GPTAT 76%R 1.2 GJUI 14.8 GJPI 71%R 135

DAM:
 CRESCENT LEGACY MAJESTIC
 USA 118506898 TATTOO / 279H
 DHIA HERD # 12-11-0103 CONTROL # 279

1-09 305 2 16570 4.7 778 3.8 633 97DCR 2124C
 3-09 305 2 19200 5.1 986 4.1 783 97DCR 2667C
 305 2X ME AVG 2L 20428M 984F 806P 2696C

2-00 83% 4-05 84%
 ST SR DF RA RW RL FA FU RH RUW UC UD TP TL RTR RTS
 34 43 27 21 36 22 34 38 33 31 26 27 37 18 35 27

PPA 310M 19F 61P / YD 397M 35F 54P
 CDCB PTA 04/01/2018 3RECS 58%R 89%ILE
 -158M 4F 10P 320CM\$ 292NM\$ 229FM\$ 294GM\$
 5.0PL 2.3DPR 2.0CCR 1.0HCR 2.88SCS
 AJCA 04/01/2018 PTAT 51%R 1.0 JUI 21.9
 JPI 50%R 96

SISTER(S):
 CRESCENT MOJAVE MAGNIFICENT 82%
 1-09 305 2 15610 4.6 720 3.5 548 95DCR 1894C

HI-LAND SCORE FORMIDABLE
 USA 067247473 GT80K BBR 100 JH1F JH2F 11E882
 CDCB GPTA 04/01/2018 1809DAUS 98HRDS 65%RIP
 99%R 1802M -0.22% 38F 0%ILE
 99%R -0.08% 47P 456CM\$ 469NM\$ 502FM\$ 437GM\$
 4.3PL 1.1DPR 0.8CCR 2.4HCR 3.08SCS
 AJCA 04/01/2018 376DAUS
 GPTAT 97%R 1.0 GJUI 5.5 GJPI 93%R 138

AHLEM VISIONARY WINSOME 42867 86%
 USA 072721083 GT13K BBR 100 JH1C JH2F
 TATTOO / A2867
 DHIA HERD # 93-24-0224 CONTROL # 42867
 1-10 305 2 15360 4.8 744 3.9 602 97DCR 2027C
 2-11 305 3 17280 4.7 816 3.8 664 97DCR 2228C
 305 2X ME AVG 2L 19752M 918F 758P 2522C
 PPA 136M 27F 40P / YD -383M -4F 20P
 CDCB GPTA 04/01/2018 2RECS 80%R 74%ILE
 280M 28F 25P 258CM\$ 228NM\$ 158FM\$ 179GM\$
 1.3PL -1.7DPR -0.3CCR 2.8HCR 2.89SCS
 AJCA 04/01/2018 GPTAT 80%R 0.8 GJUI 14.6
 GJPI 75%R 76

HOLLYLANE LILIBETS LEGACY
 JECAN00009240969 GT HD BBR 100 JH1F JH2F 200JE314
 CDCB GPTA 04/01/2018 7276DAUS 1764HRDS 2%RIP
 99%R -524M 0.15% 4F 0%ILE
 99%R 0.09% -2P 248CM\$ 223NM\$ 164FM\$ 263GM\$
 4.3PL 3.6DPR 3.4CCR 2.1HCR 2.90SCS
 AJCA 04/01/2018 3607DAUS
 GPTAT 98%R 0.2 GJUI 10.9 GJPI 99%R 70

CRESCENT ACTION MIRACLE 94%
 USA 117056514 GT TATTOO / 836H
 DHIA HERD # 12-11-0103 CONTROL # 8360
 1-09 305 2 15630 4.1 638 3.4 533 100DCR 1758C
 2-11 305 2 22590 4.4 1004 3.3 747 97DCR 2579C
 4-01 305 2 22480 4.9 1108 3.3 753 96DCR 2601C
 5-02 305 2 23800 4.1 978 3.4 805 97DCR 2678C
 6-02 305 2 26050 4.4 1158 3.3 864 97DCR 2984C
 7-02 305 2 20540 5.2 1075 3.5 711 97DCR 2457C
 305 2X ME AVG 6L 22633M 1030F 767P 2611C
 PPA 1611M 36F 31P / YD 223M -14F 0P
 CDCB PTA 04/01/2018 5RECS 65%R 50%ILE
 -118M -13F -4P 150CM\$ 149NM\$ 146FM\$ 145GM\$
 4.6PL 1.4DPR 1.5CCR 1.2HCR 2.93SCS
 AJCA 04/01/2018 PTAT 55%R 1.3 JUI 21.5
 JPI 55%R 45

GRAND CHAMPION, 2014 BIG E 4-H SHOW
 GRAND CHAMPION, 2014 NH STATE PARISH SHOW
 1ST 4-YEAR-OLD, 2014 NH STATE PARISH SHOW
 1ST 4-YEAR-OLD, 2014 BIG E 4-H SHOW
 2ND 5-YEAR-OLD, 2015 BIG E OPEN JERSEY SHOW
 SIRE: FOREST GLEN AVERY ACTION-ET GJPI 16 0%ILE

SISTER(S):
 CRESCENT VINDICATION MERRY 85%
 CRESCENT LOUIE M&M 85%
 5-09 305 2 21540 5.3 1142 3.6 777 97DCR 2687C

NEXT DAM:
 COUNTRY AYRE JADE MAEVE 90%
 10-05 305 2 23710 4.4 1050 3.8 897 97DCR 2927C
 SIRE: GIPRAT BELLES JADE-ET JPI -2 0%ILE

4TH DAM:
 COUNTRY AYRE J IMP MERRI 88%
 6-07 305 3 16550 4.9 817 3.8 631 90DCR 2183C



HOMERIDGE F P LISA 2
Great-Grandam of Lot 12



PARTEE AT BUDJON LIBERTY-ET
Sister to the Grandam of Lot 12



PARTEE AT BUDJON LAST CALL
Sister to the Grandam of Lot 12



PARTEE AT BUDJON LYNSAI-ET
Sister to the Grandam of Lot 12



PARTEE AT BUDJON FUROR LAYLA
Sister to the Grandam of Lot 12

LOT 12 BILLINGS VELOCITY LIZZIE JE840003136815507

BORN 07/08/2016 PO
FEMALE EFI 5.5% AMERICAN ID 211 / 211

PA -1067M -34F -38P
-320CM\$ -304NM\$ -272FM\$
-1.4PL -0.1DPR 0.2CCR 0.4HCR 3.17SCS
PA TYPE 0.6 JPI 33%R -101
ST SR DF RA RW RL FA
1.2 0.6 0.1 H0.5 0.7 P0.6 S0.6
FU RH RUW UC UD TP TL
1.1 0.4 0.3 -0.2 S0.7 C0.3 L0.7

BRED: 11/26/2017 DUE: 09/01/2018 TO
TRIPLE-T-CF MR SWAGGER-ET
JE840003128791561 7JE1605
CDCB GPTA 04/01/2018 0%RIP
75%R -1546M 0.30% -18F 0%ILE
76%R 0.14% -31P -38CM\$ -57NM\$ -106FM\$ -36GM\$
1.7PL 1.1DPR 0.9CCR 1.6HCR 3.17SCS
AJCA 04/01/2018 ODAUS
GPTAT 75%R 1.3 GJUI 32.2 GJPI 71%R -9

SIRE:
ARETHUSA JADE VELOCITY-ET
USA 117243204 GT50K BBR 100 JH1F JH2F 70JE9939
CDCB GPTA 04/01/2018 246DAUS 153HRDS 19%RIP
94%R -1728M 0.17% -52F 0%ILE
93%R -0.03% -68P -421CM\$ -389NM\$ -318FM\$ -314GM\$
-0.1PL 1.7DPR 2.0CCR 0.9HCR 3.18SCS
AJCA 04/01/2018 199DAUS
GPTAT 91%R 1.2 GJUI 17.0 GJPI 87%R -135

DAM:
BILLINGS LOUIE LULU
JE840003124840659
DHIA HERD # 13-14-0202 CONTROL # 146
1-09 305 2 13680 4.8 651 3.7 503 96DCR 1739C
305 2X ME AVG 1L 19082M 895F 697P 2398C
2-00 83% 3-03 85%
ST SR DF RA RW RL FA FU RH RUW UC UD TP TL RTR RTS
36 32 36 28 30 27 24 35 38 40 26 23 31 18 34 30
PPA -1406M -44F -27P / YD -1198M -40F -24P
CDCB PTA 04/01/2018 2RECS 53%R 3%ILE
-406M -16F -8P -218CM\$ -219NM\$ -226FM\$ -228GM\$
-2.7PL -1.8DPR -1.7CCR -0.1HCR 3.16SCS
AJCA 04/01/2018 PTAT 45%R 0.0 JUI -6.0
JPI 46%R -67

NEXT DAM:
HOMERIDGE F P LISA 2 92%
5-11 365 2 23411 5.2 1227 3.7 872 DHIR 3017C
9TH JUNIOR THREE-YEAR-OLD, 2004 ALL-AMERICAN SHOW
1ST JUNIOR THREE-YEAR-OLD, 2004 CENTRAL NATIONAL
7TH JUNIOR TWO-YEAR-OLD, 2003 CENTRAL NATIONAL
2ND JUNIOR TWO-YEAR-OLD, 2003 WI STATE JERSEY SHOW
RESERVE ALL-CANADIAN SUMMER YEARLING, 2002
2ND SUMMER YEARLING, 2002 CENTRAL NATIONAL & ROYAL
WINTER FAIR
RESERVE ALL-AMERICAN SUMMER YEARLING, 2002
SIRE: BOVI-LACT FIRST PRIZE-ET JPI -71 0%ILE

4TH DAM:
HOMERIDGE PERIMETER LISA SUP-EX 90-2E (CAN)
12-00 305 2 12006 4.6 549 3.7 443 CAN 1493C

BILLINGS FARM & MUSEUM BREEDER & OWNER
WOODSTOCK, VT
802-457-2355

GIPRAT BELLES JADE-ET
JECAN00010008436 70JE9967
CDCB PTA 04/01/2018 2741DAUS 964HRDS 3%RIP
99%R -1124M 0.21% -15F 0%ILE
99%R 0.07% -28P 65CM\$ 55NM\$ 31FM\$ 80GM\$
5.0PL 2.5DPR 3.5CCR 0.5HCR 2.98SCS
AJCA 04/01/2018 1919DAUS
GPTAT 99%R 0.7 JUI 13.0 JPI 98%R -2

ARETHUSA RESPONSE VIVID-ET 95%
USA 116023067 GT50K BBR 100 JH1F JH2F
TATTOO AF51 / AF51
DHIA HERD # 16-06-0456 CONTROL # 51
2-11 305 2 19180 5.4 1027 3.3 640 94DCR 2210C
4-01 305 2 20280 5.8 1175 3.6 729 97DCR 2520C
6-00 305 2 22670 6.5 1482 3.5 790 97DCR 2730C
7-04 305 2 21520 4.8 1023 3.7 788 98DCR 2725C
305 2X ME AVG 5L 20521M 1187F 731P 2528C
PPA -1114M 66F -18P / YD -2826M -32F -74P
CDCB GPTA 04/01/2018 5RECS 89%R 1%ILE
-1601M -41F -47P -324CM\$ -319NM\$ -313FM\$ -276GM\$
-1.2PL 0.1DPR 0.8CCR 0.3HCR 3.19SCS
AJCA 04/01/2018 GPTAT 85%R 1.0 GJUI 22.5
GJPI 82%R -94

BHF-SSF PARADE LOUIE-ET
USA 113486117 GT 50K BBR 100 JH1C JH2F 7JE738
CDCB GPTA 04/01/2018 5299DAUS 655HRDS 3%RIP
99%R 760M -0.18% -1F 0%ILE
99%R -0.02% 23P -94CM\$ -89NM\$ -77FM\$ -128GM\$
-2.9PL -2.8DPR -2.9CCR -0.7HCR 3.20SCS
AJCA 04/01/2018 1506DAUS
GPTAT 99%R 0.2 GJUI -5.9 GJPI 99%R -19

BUDJON GOVERNOR SHELBY LYNN-ET 88%
USA 117478392 TATTOO BJ6 /
DHIA HERD # 13-14-0202 CONTROL # 6
2-03 305 2 12560 5.7 712 4.0 500 101DCR 1731C
3-09 305 2 17180 5.4 928 3.8 652 98DCR 2256C
5-04 305 2 19940 5.2 1044 3.7 743 96DCR 2570C
305 2X ME AVG 3L 17501M 944F 674P 2333C
PPA -3049M -46F -82P / YD -2899M -53F -78P
CDCB PTA 04/01/2018 3RECS 57%R 1%ILE
-1397M -29F -38P -299CM\$ -302NM\$ -311FM\$ -271GM\$
-1.9PL -0.3DPR 0.0CCR 0.8HCR 3.10SCS
AJCA 04/01/2018 PTAT 49%R 0.2 JUI 5.9
JPI 50%R -95
5TH SR 2-YEAR-OLD, 2013 EASTERN STATES EXPOSITION
SIRE: GRIFFENS GOVERNOR-ET GJPI -53 0%ILE

SISTER(S):
PARTEE AT BUDJON LOLA-ET 91%
4-06 305 2 17150 4.9 837 3.6 614 102DCR 2123C
PARTEE AT BUDJON LAST CALL 91%
3-07 299 2 18710 5.2 975 3.6 671 94DCR 2320C
PARTEE AT BUDJON LIBERTY-ET 91%
3-06 305 2 19110 5.7 1089 3.7 711 98DCR 2459C
INT. GRAND & SUP. CHAMPION, 2010 ALL-MICHIGAN STATE SHOW
SENIOR & GRAND CHAMPION, 2009 MICHIGAN SPRING SHOW
JUNIOR CHAMPION, 2007 CENTRAL NATIONAL JUNIOR SHOW
RESERVE JUNIOR CHAMPION, 2007 ALL-MICHIGAN STATE SHOW
1ST SEN. CALF, 2007 ALL-MICHIGAN STATE SHOW & CENTRAL
NATIONAL JUNIOR SHOW
1ST SENIOR 2-YEAR-OLD, 2009 MICHIGAN SPRING SHOW
1ST SENIOR 3-YEAR-OLD, 2010 ALL-MICHIGAN STATE SHOW
2ND SENIOR CALF, 2007 CENTRAL NATIONAL JERSEY SHOW
PARTEE AT BUDJON LORETTA-ET 86%
PARTEE AT BUDJON LYNSAI-ET 91%
4-05 305 2 18070 4.1 733 3.0 549 91DCR 1893C
PARTEE AT BUDJON FUROR LAYLA 90%
PARTEE AT BUDJON LIZA MANELLI-ET 89%
2-03 292 2 13150 5.2 688 3.7 489 95DCR 1691C
PARTEE AT BUDJON JADE LACEY-ET 86%
3-04 246 2 11970 6.8 810 4.3 520 94DCR 1802C
PARTEE AT BUDJON LUCKY-ET 90%
PARTEE AT BUDJON LICORICE-ET 90%
BUDJON IATOLA LETESHA-ET 90%
3-00 305 3 24230 4.6 1110 3.5 845 91DCR 2920C
PARTEE HPDH VERBATIM LINGERIE-ET 88%
PARTEE HPDH VERBATIM LINDA-ET 88%
PARTEE HPDH VERBATIM LONDON-ET 87%
3-03 305 2 15890 4.7 750 3.7 587 84DCR 2014C
PARTEE HP LACEY-ET 89%
2-01 305 2 15080 5.2 788 3.9 595 96DCR 2060C
PARTEE HP LADY BUG-ET 92%
PARTEE HP LOVELY-ET 88%
PARTEE HP LILAC-ET 89%
1-11 287 2 13750 4.9 675 3.9 533 93DCR 1820C
PARTEE-HPDH LOVESTRUCK-ET 87%
PARTEE-HPDH VELO LEOTARD-ET 86%
2-00 305 2 15080 4.4 661 3.4 512 97DCR 1765C
PARTEE-HPDH LAUGH OUT LOUD-ET 87%
PARTEE-HPDH VELO LOVE SHACK-ET 87%
PARTEE-HPDH VELO LETS ROLL-ET 86%

LOT 13 JX HOLMESLAND HARRIS BARGAIN {5} USA 119462443 GT

BORN 02/27/2015 TATTOO / 59C BBR100 HOLMES STEVEN B & JEFFREY A BREEDER & OWNER
 DHIA HERD # 12-11-0103 CONTROL # 1023 LANGDON, NH
 FEMALE EFI 8.0% JH1C JH2F 603-835-7033

CDCB GPTA 04/01/2018 ORECS 75%R 96%ILE
 1091M 41F 42P 368CM\$ 350NM\$ 309FM\$ 293GM\$
 1.3PL -1.4DPR -0.4CCR 0.3HCR 2.90SCS
 AJCA 04/01/2018 GPTAT 75%R 1.3 GJUI 16.7
 GJPI 70%R 118
 ST SR DF RA RW RL FA
 -0.3 0.7 0.7 H1.0 0.5 P0.9 S0.5
 FU RH RUW UC UD TP TL
 1.7 1.1 0.5 0.7 S1.3 C0.8 L0.4

ALL LYNNS LEGAL VOLCANO-ET
 USA 117222807 GT50K BBR 100 JH1F JH2F 29JE3762
 CDCB GPTA 04/01/2018 4608DAUS 237HRDS 10%RIP
 99%R 1620M -0.08% 60F 0%ILE
 99%R -0.04% 50P 455CM\$ 450NM\$ 440FM\$ 347GM\$
 2.8PL -3.2DPR -0.9CCR 4.2HCR 2.91SCS
 AJCA 04/01/2018 825DAUS
 GPTAT 99%R 1.3 GJUI 14.2 GJPI 99%R 143

FRESH: 01/21/2018
 SELLING OPEN
 RANKS ON THE TOP 1-1/2% LIST FOR JPI

JX SCHULTZ DALE HARMAIL {3} 86%
 USA 067269177 GT3K BBR 92 JH1F
 TATTOO L177 / L177
 DHIA HERD # 52-98-0014 CONTROL # 9177
 3-10 305 2 12870 4.6 597 3.6 465 103DCR 1599C
 4-10 209 2 13330 4.7 623 3.6 476 98DCR 1645C
 5-10 254 2 11630 4.2 493 3.6 424 103DCR 1377C
 6-10 209 2 8280 5.3 442 3.5 288 97DCR 995C
 305 2X ME AVG 7L 15183M 704F 539P 1834C
 PPA 1128M 1F 45P / YD 2092M 58F 74P
 CDCB GPTA 04/01/2018 5RECS 85%R 84%ILE
 855M 30F 33P 284CM\$ 268NM\$ 232FM\$ 205GM\$
 2.5PL -1.3DPR -0.4CCR -0.3HCR 2.86SCS
 AJCA 04/01/2018 GPTAT 79%R 0.4 GJUI 1.6
 GJPI 78%R 79

SIRE:
 JX SCHULTZ VOLCANO HARRIS {4}
 USA 118157731 GT80K BBR 100 JH1F JH2F 29JE3866
 CDCB GPTA 04/01/2018 4106DAUS 168HRDS 49%RIP
 99%R 2127M -0.06% 89F 0%ILE
 99%R 0.03% 82P 595CM\$ 560NM\$ 482FM\$ 396GM\$
 0.6PL -5.5DPR -4.0CCR -0.4HCR 2.83SCS
 AJCA 04/01/2018 791DAUS
 GPTAT 99%R 1.0 GJUI 8.6 GJPI 96%R 181

TOLLENAARS IMPULS LEGAL 233-ET
 USA 061929249 GT HD BBR 100 JH1C JH2F 29JE3506
 CDCB GPTA 04/01/2018 12214DAUS 1320HRDS 8%RIP
 99%R 368M -0.07% 4F 0%ILE
 99%R 0.02% 17P 173CM\$ 163NM\$ 141FM\$ 157GM\$
 2.2PL 0.1DPR 1.6CCR 3.9HCR 3.01SCS
 AJCA 04/01/2018 5522DAUS
 GPTAT 99%R 0.8 GJUI 17.7 GJPI 99%R 67

DAM:
 HOLMESLAND LEGAL BARTER
 USA 117966811 TATTOO / A54
 DHIA HERD # 12-18-0113 CONTROL # 1436
 2-02 305 2 15410 4.4 683 3.6 552 96DCR 1858C
 3-05 305 2 18920 4.7 890 3.5 656 98DCR 2267C
 4-10 305 2 19990 4.8 954 3.7 736 97DCR 2545C
 305 2X ME AVG 3L 19599M 909F 706P 2413C

HOLMESLAND JEVON BANTER 83%
 USA 116560339 GT TATTOO / 51P
 DHIA HERD # 12-18-0113 CONTROL # 1333
 2-06 305 2 18740 4.4 833 3.5 657 96DCR 2242C
 3-06 305 2 17450 4.9 853 3.7 654 98DCR 2262C
 4-07 305 2 19150 4.7 891 3.8 727 98DCR 2435C
 5-07 305 2 19050 4.8 919 3.6 681 98DCR 2354C
 6-10 305 2 20250 4.6 929 3.4 687 97DCR 2373C
 7-11 305 2 18280 5.4 988 3.5 631 97DCR 2180C
 305 2X ME AVG 6L 19510M 925F 695P 2378C
 PPA 2027M 98F 70P / YD 911M 50F 35P
 CDCB PTA 04/01/2018 5RECS 58%R 40%ILE
 243M 15F 10P 120CM\$ 115NM\$ 105FM\$ 116GM\$
 0.8PL 0.5DPR 1.0CCR -0.4HCR 2.99SCS
 AJCA 04/01/2018 PTAT 53%R 0.0 JUI -6.2
 JPI 51%R 32

2-05 82% 3-09 90% 5-07 91%
 ST SR DF RA RW RL FA FU RH RUW UC UD TP TL RTR RTS
 25 38 39 21 32 28 28 42 42 37 28 23 33 25 35 32
 PPA 786M 58F 48P / YD 807M 41F 43P
 CDCB PTA 04/01/2018 3RECS 54%R 59%ILE
 315M 14F 17P 188CM\$ 176NM\$ 148FM\$ 167GM\$
 1.7PL 0.2DPR 1.2CCR 1.7HCR 3.01SCS
 AJCA 04/01/2018 PTAT 49%R 0.4 JUI 5.0
 JPI 48%R 60

SISTER(S):
 HOLMESLAND VERNON BEVERLY 86%
 2-00 305 2 15140 5.2 785 3.5 523 96DCR 1807C

SIRE: FOREST GLEN MECCAS JEVON-ET GJPI 25 0%ILE

SISTER(S):
 JX HOLMESLAND GRIEVES GABBY {3} 84%
 5-05 305 2 21230 4.0 843 3.2 689 97DCR 2300C

NEXT DAM:
 HOLMESLAND JERRICK CHIT CHAT 87%
 4-02 305 2 21500 3.9 836 3.7 797 98DCR 2446C
 SIRE: FERREIRA GOLDENS JERRICK-ET GJPI -10 0%ILE

4TH DAM:
 HOLMESLAND PROMISE YACKY 90%
 3-02 305 2 20250 3.8 763 3.5 717 95DCR 2216C

LOT 14 DBW NEWS LIDA USA 173281996

BORN 12/31/2017 TATTOO DBW / R34 P6
 FEMALE EFI 7.9%

WRIGHT DERRICK OR BEVERLY BREEDER & OWNER
 RANDOLPH, VT
 802-234-5027

PA 858M 27F 31P
 342CM\$ 329NM\$ 301FM\$
 3.5PL -0.1DPR 0.5CCR -0.2HCR 2.87SCS
 PA TYPE 0.8 JPI 32%R 98
 ST SR DF RA RW RL FA
 -0.3 0.1 0.5 L0.4 -0.1 P0.1 S0.2
 FU RH RUW UC UD TP TL
 0.6 0.9 0.3 0.5 S0.2 C0.4 S0.4

SELLING OPEN

SIRE:

GLYNN HEADLINE NEWS-ET
 USA 117315110 GT50K BBR 100 JH1F JH2F 7JE1184
 CDCB GPTA 04/01/2018 181DAUS 60HRDS 36%RIP
 95%R 1924M -0.28% 30F 0%ILE
 95%R -0.07% 55P 443CM\$ 442NM\$ 444FM\$ 363GM\$
 4.1PL -0.8DPR -0.4CCR -0.2HCR 2.85SCS
 AJCA 04/01/2018 94DAUS
 GPTAT 92%R 1.2 GJUI 4.5 GJPI 90%R 135

DAM:

DBW PAPPY HOLIDAY
 USA 118787183 TATTOO DBW / L23
 DHIA HERD # 13-09-0435 CONTROL # 546

2-01 273 2 10020 4.9 486 3.6 360 100DCR 1244C
 3-01 290 2 15130 5.1 768 3.7 567 101DCR 1961C
 305 2X ME AVG 2L 15272M 761F 566P 1958C

2-09 81% 3-05 85%
 ST SR DF RA RW RL FA FU RH RUW UC UD TP TL RTR RTS
 35 37 36 23 36 24 25 32 36 33 34 25 26 29 33

PPA -86M 71F 30P / YD -276M 63F 21P
 CDCB PTA 04/01/2018 3RECS 52%R 71%ILE
 -209M 23F 7P 240CM\$ 215NM\$ 158FM\$ 202GM\$
 2.8PL 0.7DPR 1.3CCR -0.1HCR 2.89SCS
 PA TYPE 0.4 JUI
JPI 36%R 62

SCHULTZ RESCUE HEADLINE

USA 114114336 GTHD BBR 100 JH1F JH2F 29JE3510
 CDCB GPTA 04/01/2018 8978DAUS 967HRDS 8%RIP
 99%R 1037M -0.25% -3F 0%ILE
 99%R -0.11% 15P 208CM\$ 232NM\$ 291FM\$ 217GM\$
 5.1PL 1.6DPR 1.6CCR 0.3HCR 2.95SCS
 AJCA 04/01/2018 4850DAUS
 GPTAT 99%R 0.8 GJUI 7.9 GJPI 99%R 61

DUTCH HOLLOW JEVON MELINDA 822-ET

USA 116510875 GT50K BBR 100 JH1C JH2F 90%
 TATTOO E822 / E822
 DHIA HERD # 65-06-0001 CONTROL # 647
 3-05 305 2 10620 4.7 499 3.8 401 98DCR 1355C
 4-07 305 2 16850 4.5 754 3.4 569 96DCR 1965C
 5-09 305 2 18360 3.9 722 3.5 648 96DCR 2054C
 6-10 305 2 18440 4.1 765 3.6 671 98DCR 2155C
 305 2X ME AVG 6L 17113M 700F 587P 1930C
 PPA 2986M 46F 75P / YD 2996M 64F 84P
 CDCB GPTA 04/01/2018 4RECS 88%R 70%ILE
 1067M 25F 31P 216CM\$ 213NM\$ 209FM\$ 131GM\$
 0.9PL -2.5DPR -2.5CCR -0.4HCR 2.86SCS
 AJCA 04/01/2018 GPTAT 85%R 0.8 GJUI 1.5
GJPI 83%R 65

TRINITYS IATOLA PAPPY-ET

USA 115437155 GT 50K BBR 100 JH1F JH2F 11JE959
 CDCB GPTA 04/01/2018 475DAUS 87HRDS 8%RIP
 98%R -298M 0.13% 11F 0%ILE
 98%R 0.08% 4P 213CM\$ 189NM\$ 133FM\$ 179GM\$
 3.1PL 0.7DPR 1.9CCR -0.4HCR 2.90SCS
 AJCA 04/01/2018 378DAUS
 GPTAT 97%R 0.9 GJUI 20.7 GJPI 95%R 68

DBW IMPULS DALLAS

USA 117064461 GT TATTOO DBW / G11
 DHIA HERD # 13-09-0435 CONTROL # 474
 1-10 276 2 11050 5.0 558 3.6 401 100DCR 1386C
 2-09 305 2 14170 5.6 791 4.2 589 102DCR 2040C
 4-01 282 2 16460 5.5 903 3.7 612 101DCR 2117C
 5-00 305 2 16910 5.4 918 3.7 631 101DCR 2183C
 305 2X ME AVG 4L 16750M 890F 635P 2198C
 PPA -740M 60F 13P / YD -347M 52F 15P
 CDCB PTA 04/01/2018 4RECS 57%R 61%ILE
 -134M 23F 7P 206CM\$ 184NM\$ 134FM\$ 175GM\$
 2.2PL 0.7DPR 0.8CCR 0.2HCR 2.87SCS
 AJCA 04/01/2018 PTAT 49%R -0.2 JUI 2.5
JPI 49%R 55

SIRE: ISDK Q IMPULS GJPI 72 0%ILE

SISTER(S):

DBW COMMOTION ANNA 82%
 DBW VISIONARY GOLDIE 87%
 3-11 275 2 14330 5.2 751 3.7 532 101DCR 1840C

NEXT DAM:

DBW RICK YOKEL 92%
 8-01 305 2 18250 4.6 844 3.5 639 102DCR 2208C
 SIRE: CHAIRO JERRICK JAKE GJPI 29 0%ILE

4TH DAM:

DBW BARKLY SANDRA 85%
 4-00 305 2 21350 4.4 947 3.2 673 99DCR 2322C

LOT 15 TOPLINE FIREMAN DOUBLE TROUBLE USA 067319336

BORN 08/08/2017 PO
 FEMALE EFI 4.7% AMERICAN ID 336 / 336

FISHER RANDI & SCOTT BREEDER & OWNER
 PITTSFIELD, NH
 603-435-7362

PA -1176M -32F -29P
 -168CM\$ -177NM\$ -201FM\$
 0.9PL -0.6DPR -0.4CCR 0.4HCR 3.05SCS
 PA TYPE 0.8 JPI 27%R -55
 ST SR DF RA RW RL FA
 1.2 0.7 0.3 H0.9 1.0 P0.6 S0.4
 FU RH RUW UC UD TP TL
 1.3 0.7 0.1 0.3 S1.7 C0.4 L0.1

SELLING OPEN

SIRE:
 COLTON FLAME FIREMAN
 USA 118155636 CT BBR 100 JH1F JH2F 941E4004
 CDCB GPTA 04/01/2018 3DAUS 2HRDS 33%RIP
 77%R -1064M 0.18% -17F 0%ILE
 78%R 0.09% -22P -54CM\$ -66NM\$ -98FM\$ -72GM\$
 1.6PL -0.1DPR -0.3CCR 1.3HCR 3.11SCS
 AJCA 04/01/2018 3DAUS
 GPTAT 77%R 1.4 GJUI 25.4 GJPI 72%R -19

DAM:
 TOPLINE BARTENDER DOROTHY
 USA 067189253
 DHIA HERD # 12-15-0275 CONTROL # 253
 2-01 305 2 16330 4.6 759 3.7 608 97DCR 2058C
 305 2X ME AVG 1L 21366M 979F 793P 2667C

2-03 81% 3-06 85%
 ST SR DF RA RW RL FA FU RH RUW UC UD TP TL RTR RTS
 34 28 32 29 39 32 16 27 38 35 33 28 29 20 41 35

PPA -860M -44F -18P / YD -1567M -62F -39P
 CDCB PTA 04/01/2018 2RECS 48%R 1%ILE
 -1287M -46F -35P -281CM\$ -287NM\$ -303FM\$ -297GM\$
 0.2PL -1.0DPR -0.5CCR -0.6HCR 2.98SCS
 AJCA 04/01/2018 PTAT 40%R 0.1 JUI 3.2
 JPI 37%R -91

CHILLI ACTION COLTON-ET
 USA 066738335 GT5OK BBR 100 JH1F JH2F 7JE1088
 CDCB GPTA 04/01/2018 727DAUS 294HRDS 25%RIP
 98%R -857M 0.27% 10F 0%ILE
 98%R 0.09% -13P 129CM\$ 112NM\$ 69FM\$ 113GM\$
 1.9PL 0.7DPR 0.8CCR 2.2HCR 3.10SCS
 AJCA 04/01/2018 311DAUS
 GPTAT 93%R 1.7 GJUI 24.4 GJPI 93%R 38

FAMILY HILL COMERICA FLAME-ET 95%
 USA 115888072 GT3K BBR 100 JH1F
 TATTOO / F221
 DHIA HERD # 31-58-0033 CONTROL # 843
 3-01 305 2 20420 5.2 1053 3.5 719 84DCR 2485C
 4-07 301 2 18030 4.7 849 3.6 641 102DCR 2216C
 5-07 305 2 21440 4.4 945 3.7 791 102DCR 2610C
 6-08 305 2 23200 4.6 1069 3.7 856 102DCR 2898C
 305 2X ME AVG 5L 21474M 1077F 775P 2651C
 PPA 807M 118F 52P / YD -1152M 13F -5P
 CDCB GPTA 04/01/2018 5RECS 79%R 3%ILE
 -894M -29F -21P -214CM\$ -217NM\$ -228FM\$ -217GM\$
 -0.5PL -0.8DPR -1.3CCR -0.5HCR 3.19SCS
 AJCA 04/01/2018 GPTAT 76%R 0.5 GJUI 11.3
 GJPI 72%R -68

TOPLINE BARTENDER
 USA 067255197
 PA -1455M -33F -38P
 -148CM\$ -162NM\$ -194FM\$
 1.8PL 0.3DPR -0.7CCR -0.8HCR 2.87SCS
 PA TYPE 0.3 JPI 35%R -53

TOPLINE JUSTICE DREAMER 86%
 USA 067255193 GT
 DHIA HERD # 12-15-0275 CONTROL # 193
 1-11 220 2 7740 4.6 357 3.7 287 91DCR 969C
 3-02 206 2 8100 4.8 390 3.8 311 91DCR 1056C
 305 2X ME AVG 2L 12248M 576F 466P 1570C
 PPA -4687M -215F -147P / YD -4085M -182F -129P
 CDCB PTA 04/01/2018 2RECS 56%R 0%ILE
 -1611M -72F -52P -524CM\$ -517NM\$ -503FM\$ -496GM\$
 -2.2PL -1.2DPR -0.3CCR -0.3HCR 3.02SCS
 AJCA 04/01/2018 PTAT 48%R -0.2 JUI -0.6
 JPI 46%R-158
 SIRE: JANES PRIMETIME JUSTICE-ET GJPI -160 0%ILE

NEXT DAM:
 TOPLINE DAWSON DREAM 87%
 2-01 305 3 17380 4.3 740 3.1 545 93DCR 1880C
 SIRE: TOPLINE DUAISEOIR DAWSON JPI -79 0%ILE

4TH DAM:
 TOPLINE BOSTON DESTINY 86%
 5-02 283 3 22460 4.5 1013 3.4 760 90DCR 2625C

LOT 16 HMC HIRED GUN LOUISE USA 119289679

BORN 03/17/2015 TATTOO H5 / H5
 DHIA HERD # 12-11-0103 CONTROL # 32042
 FEMALE EFI 5.7%

CHRISTIE, HALEY BREEDER & OWNER
 LANGDON, NH
 603-835-6545

1-09 305 2 14780 4.3 639 3.6 527 96DCR 1753C
 305 2X ME AVG 1L 19466M 848F 706P 2336C

2-01 83%
 ST SR DF RA RW RL FA FU RH RUW UC UD TP TL RTR RTS
 27 32 27 18 28 26 27 44 42 31 31 35 34 15 35 31

PPA -1312M -105F -37P / YD -2222M -141F -59P
 CDCB PTA 04/01/2018 1RECS 51%R 11%ILE
 -443M -24F -9P -59CM\$ -65NM\$ -80FM\$ -33GM\$
 1.0PL 1.2DPR 1.7CCR 0.8HCR 3.02SCS
 AJCA 04/01/2018 PTAT 45%R 0.5 JUI 8.1

JPI 44%R -14
 ST SR DF RA RW RL FA
 0.1 0.4 -0.3 H1.0 0.7 P0.4 S0.5
 FU RH RUW UC UD TP TL
 0.9 0.0 0.0 -0.1 S1.0 C0.8 S0.3

FRESH: 01/10/2017
 BRED: 09/20/2017 DUE: 06/26/2018 TO
 SUGAR GROVE VALENTINO AXIS
 USA 067072875 73E1274
 CDCB GPTA 04/01/2018 1732DAUS 221HRDS 28%RIP
 99%R 1846M -0.23% 38F 0%ILE
 99%R -0.04% 58P 426CM\$ 414NM\$ 393FM\$ 223GM\$
 2.8PL -5.9DPR -5.0CCR 0.0HCR 2.79SCS
 AJCA 04/01/2018 755DAUS
 GPTAT 99%R 1.8 GJUI 12.9 GJPI 95%R 123

GIPRAT BELLES JADE-ET
 JECAN000010008436 70JE9967
 CDCB PTA 04/01/2018 2741DAUS 964HRDS 3%RIP
 99%R -1124M 0.21% -15F 0%ILE
 99%R 0.07% -28P 65CM\$ 55NM\$ 31FM\$ 80GM\$
 5.0PL 2.5DPR 3.5CCR 0.5HCR 2.98SCS
 AJCA 04/01/2018 1919DAUS
 GPTAT 99%R 0.7 JUI 13.0 JPI 98%R -2

PLEASANT VALLEY PRIME HEATHER 96%
 USA 110432463 TATTOO L38 / L38
 DHIA HERD # 51-04-9222 CONTROL # 265
 3-01 305 2 13290 5.2 688 4.1 546 99DCR 1860C
 4-06 305 2 15610 6.0 936 4.1 647 97DCR 2241C
 5-10 305 2 18710 6.3 1177 3.8 708 87DCR 2450C
 7-05 305 2 20750 6.6 1364 3.8 790 49DCR 2734C
 305 2X ME AVG 5L 16186M 967F 645P 2222C
 PPA -2359M 26F -10P / YD -2751M -18F -51P
 CDCB PTA 04/01/2018 5RECS 84%R 5%ILE
 -1502M -20F -34P -163CM\$ -180NM\$ -222FM\$ -163GM\$
 1.2PL 0.4DPR 0.9CCR 0.2HCR 3.02SCS
 AJCA 04/01/2018 PTAT 73%R -0.4 JUI 8.6
 JPI 75%R -56

CRESCENT HEADLINE SADDAM
 USA 117910007
 PA 689M 11F 20P
 206CM\$ 206NM\$ 209FM\$
 2.7PL 1.2DPR 1.3CCR 0.2HCR 2.96SCS
 PA TYPE 0.4 JPI 39%R 62

GLENSHANE MILLENIUM BECCA 83%
 USA 117542956 TATTOO DJ19 / DJ19
 DHIA HERD # 21-11-0740 CONTROL # 19
 2-05 282 2 12960 3.9 503 3.4 435 95DCR 1407C
 3-04 305 2 14640 4.0 588 3.6 532 98DCR 1679C
 305 2X ME AVG 2L 16906M 662F 588P 1874C
 PPA 1056M -46F 36P / YD 781M -44F 29P
 CDCB PTA 04/01/2018 2RECS 56%R 9%ILE
 98M -20F 7P -93CM\$ -96NM\$ -104FM\$ -109GM\$
 -0.8PL -0.7DPR -1.7CCR -0.8HCR 3.12SCS
 AJCA 04/01/2018 PTAT 48%R -0.4 JUI -7.8
 JPI 48%R -29

SIRE: MILLENIUM GJPI -54 0%ILE

NEXT DAM:
 GLENSHANE PARAMOUNT BRIE 82%
 2-04 305 2 16240 4.2 682 3.4 559 97DCR 1865C
 SIRE: ROCK ELLA PARAMOUNT-ET GJPI 8 0%ILE

4TH DAM:
 GLENSHANE PITINO BIMBO {6} 83%
 5-03 305 2 13390 5.1 677 3.7 498 95DCR 1722C

SIRE:
 SV JADE HIRED GUN-ET
 USA 115093063 GT50K BBR 100 JH1F JH2F 94JE3720
 CDCB GPTA 04/01/2018 2319DAUS 731HRDS 9%RIP
 99%R -1289M 0.22% -20F 0%ILE
 99%R 0.10% -28P -87CM\$ -100NM\$ -134FM\$ -31GM\$
 1.6PL 2.6DPR 3.7CCR 1.1HCR 3.12SCS
 AJCA 04/01/2018 1474DAUS
 GPTAT 99%R 0.8 GJUI 14.4 GJPI 97%R -29

DAM:
 HMC SADDAM LINZY
 USA 118611143 TATTOO H1 / H1
 DHIA HERD # 12-11-0103 CONTROL # 10699

1-08 301 2 18390 4.0 733 3.4 621 96DCR 2032C
 2-07 303 2 22380 4.2 933 3.5 793 96DCR 2592C
 3-07 305 2 22890 4.6 1061 3.4 789 97DCR 2726C
 305 2X ME AVG 3L 25037M 1063F 867P 2880C

2-00 82% 3-02 84%
 ST SR DF RA RW RL FA FU RH RUW UC UD TP TL RTR RTS
 38 36 32 25 34 28 32 36 35 42 25 25 34 32 34 32

PPA 2179M 16F 66P / YD 1805M 11F 55P
 CDCB PTA 04/01/2018 3RECS 55%R 30%ILE
 537M -8F 17P 74CM\$ 71NM\$ 66FM\$ 64GM\$
 1.2PL 0.4DPR 0.1CCR 0.1HCR 2.97SCS
 AJCA 04/01/2018 PTAT 44%R 0.2 JUI -4.4
 JPI 43%R 23

LOT 17 MENDA PREMIER WIDGET {5} USA 119319491

BORN 03/01/2015 TATTOO / 5C05
 DHIA HERD # 13-01-1156 CONTROL # 1069
 FEMALE EFI 6.6%

CARMICHAEL DAVID & MELANIE BREEDER & OWNER
 VERGENNES, VT
 802-759-2089

2-00 305 2 14640 5.0 738 3.9 568 97DCR 1966C
 305 2X ME AVG 1L 18695M 946F 737P 2538C

2-02 83%
 ST SR DF RA RW RL FA FU RH RUW UC UD TP TL RTR RTS
 36 22 32 25 29 26 23 35 36 33 35 39 35 16 42 27

PPA -805M 19F 8P / YD -216M 47F 32P
 CDCB PTA 04/01/2018 1RECS 52%R 32%ILE
 -556M 6F -1P 102CM\$ 83NM\$ 34FM\$ 65GM\$
 2.1PL 0.1DPR -0.7CCR 0.3HCR 3.18SCS
 AJCA 04/01/2018 PTAT 45%R 1.4 JUI 19.0

JPI 45%R 27
 ST SR DF RA RW RL FA
 1.7 0.6 1.0 H0.3 0.8 P0.6 S0.7
 FU RH RUW UC UD TP TL
 1.4 0.7 0.4 0.9 S2.0 C0.9 L0.3

FRESH: 03/21/2018
 SELLING OPEN

SISTER(S):
 MENDA INNOVATION WIFI {5}
 SELLING AS LOT 26

SIRE:
 HAWARDEN IMPULS PREMIER
 USA 067107510 GT50K BBR 100 JH1C JH2F 29JE3756
 CDCB GPTA 04/01/2018 5918DAUS 900HRDS 9%RIP
 99%R -545M 0.25% 23F 0%ILE
 99%R 0.14% 8P 299CM\$ 262NM\$ 173FM\$ 242GM\$
 3.9PL 1.3DPR 0.0CCR 0.4HCR 3.07SCS
 AJCA 04/01/2018 3321DAUS
 GPTAT 99%R 1.0 GJUI 11.7 GJPI 99%R 75

DAM:
 MENDA TEQUILA WEGO {4}
 USA 118485401 TATTOO / 3C12
 DHIA HERD # 13-01-1156 CONTROL # 1019
 1-11 305 2 14930 4.7 701 3.5 530 97DCR 1832C
 2-11 305 2 16380 5.4 880 3.6 596 98DCR 2061C
 4-00 304 2 18300 4.2 771 3.9 709 97DCR 2221C
 305 2X ME AVG 3L 18693M 888F 692P 2314C

2-04 84% 3-06 88%
 ST SR DF RA RW RL FA FU RH RUW UC UD TP TL RTR RTS
 44 24 38 29 45 27 28 29 44 45 26 37 30 27 36 22

PPA -588M -3F -9P / YD -982M -26F -23P
 CDCB PTA 04/01/2018 3RECS 58%R 5%ILE
 -729M -18F -18P -162CM\$ -160NM\$ -160FM\$ -169GM\$
 -0.1PL -1.1DPR -1.5CCR 0.1HCR 3.25SCS
 AJCA 04/01/2018 PTAT 49%R 1.5 JUI 18.3
 JPI 50%R -49

ISDK Q IMPULS
 JEDNK000000301592 GTHD BBR 100 JH1F JH2F 236JE3
 CDCB GPTA 04/01/2018 32017DAUS 3053HRDS 3%RIP
 99%R 31M 0.16% 34F 0%ILE
 99%R 0.11% 23P 252CM\$ 219NM\$ 140FM\$ 225GM\$
 0.6PL 0.7DPR 1.8CCR 0.4HCR 3.09SCS
 AJCA 04/01/2018 17666DAUS
 GPTAT 99%R -0.4 GJUI -2.6 GJPI 99%R 72

HAWARDEN JACE PIX 95%
 USA 114714077 GT3K BBR 100 JH1C
 TATTOO / W339
 DHIA HERD # 33-87-0722 CONTROL # 10
 4-10 305 2 21410 4.8 1026 3.8 823 102DCR 2785C
 5-10 305 2 20460 4.9 996 4.0 810 102DCR 2720C
 7-01 305 2 16950 4.6 780 3.6 611 102DCR 2094C
 8-11 305 2 17020 4.8 819 3.4 585 102DCR 2021C
 305 2X ME AVG 7L 19710M 967F 753P 2557C
 PPA -18M 87F 56P / YD -667M 49F 29P
 CDCB GPTA 04/01/2018 5RECS 89%R 63%ILE
 -338M 18F 10P 223CM\$ 189NM\$ 109FM\$ 148GM\$
 2.3PL -0.2DPR -1.9CCR -0.3HCR 2.95SCS
 AJCA 04/01/2018 GPTAT 82%R 1.1 GJUI 13.6
 GJPI 83%R 61

TOWER VUE PRIME TEQUILA-ET
 USA 114816452 GT HD BBR 100 JH1F JH2F 76JE156
 CDCB GPTA 04/01/2018 3635DAUS 1200HRDS 11%RIP
 99%R -1479M 0.22% -30F 0%ILE
 99%R 0.09% -37P -409CM\$ -410NM\$ -417FM\$ -471GM\$
 -2.1PL -4.5DPR -5.4CCR -1.5HCR 3.36SCS
 AJCA 04/01/2018 2531DAUS
 GPTAT 99%R 1.7 GJUI 24.7 GJPI 97%R -128

MENDA ACTION WHISPER {3}
 USA 117636550 GT TATTOO / 1C05
 DHIA HERD # 12-15-0107 CONTROL # 5
 PPA -1616M -92F -51P / YD -888M -40F -27P
 CDCB PTA 04/01/2018 5RECS 58%R 22%ILE
 -354M -14F -11P 30CM\$ 30NM\$ 30FM\$ 64GM\$
 2.0PL 1.9DPR 1.8CCR 1.9HCR 2.98SCS
 AJCA 04/01/2018 PTAT 40%R 0.9 JUI 8.7
 JPI 50%R 10
 SIRE: FOREST GLEN AVERY ACTION-ET GJPI 16 0%ILE

SISTER(S):
 MENDA PARAMOUNT WILLIE {3} 91%
 4-00 305 2 18050 5.2 939 3.4 620 95DCR 2142C
 MENDA ACTION WINTER {3} 85%
 1-11 305 2 9890 4.5 444 3.6 356 95DCR 1203C

NEXT DAM:
 MENDA JACE WILMA {2} 91%
 6-00 284 2 16480 5.3 876 3.5 582 96DCR 2012C
 SIRE: WINDY WILLOW MONTANA JACE {6} GJPI 29 0%ILE

4TH DAM:
 CHICAGO WILL OF POPOMA {1} 86%
 3-10 282 2 13590 5.0 677 3.5 473 90DCR 1634C

LOT 18 MEDALLION TEXAS NIKKI JE840003143322749

BORN 03/01/2018 P1
 FEMALE EFI 7.3% AMERICAN ID 18 / 18

PATZ, VIRGINIA BREEDER & OWNER
 SHOREHAM, VT
 802-353-2184

PA -23M -2F 8P
 139CM\$ 126NM\$ 96FM\$
 3.1PL -0.5DPR -0.2CCR 1.6HCR 3.03SCS
 PA TYPE 1.5 JPI 32%R 44
 ST SR DF RA RW RL FA
 0.3 0.0 0.8 H0.6 0.2 P0.7 S0.4
 FU RH RUW UC UD TP TL
 1.7 1.6 0.7 0.2 S1.9 C0.8 S0.2

ALL LYNNS VALENTINO IRWIN-ET
 USA 117423084 GT50K BBR 100 JH1C JH2F 7JE1163
 CDCB GPTA 04/01/2018 2882DAUS 534HRDS 12%RIP
 99%R 430M 0.01% 23F 0%ILE
 99%R 0.00% 16P 227CM\$ 221NM\$ 207FM\$ 91GM\$
 3.6PL -4.0DPR -3.6CCR 1.6HCR 2.97SCS
 AJCA 04/01/2018 1673DAUS
 GPTAT 99%R 1.9 GJUI 25.3 GJPI 97%R 66

SELLING OPEN

SIRE:
 HEARTLAND IRWIN TEXAS-ET
 USA 067312531 GT80K BBR 100 JH1F JH2F 7JE1354
 CDCB GPTA 04/01/2018 1363DAUS 255HRDS 70%RIP
 99%R 567M -0.12% 2F 0%ILE
 99%R 0.01% 22P 248CM\$ 239NM\$ 219FM\$ 153GM\$
 4.8PL -2.3DPR -1.8CCR 3.0HCR 2.98SCS
 AJCA 04/01/2018 628DAUS
 GPTAT 98%R 2.5 GJUI 31.7 GJPI 93%R 83

HEARTLAND NATHAN TEXAS-ET 95%
 USA 067041437 GT50K BBR 100 JH1F JH2F
 DHIA HERD # 48-89-0168 CONTROL # 1437
 2-10 305 3 21850 4.6 1008 3.9 843 93DCR 2785C
 3-11 305 3 26340 4.3 1130 3.8 991 92DCR 3185C
 5-01 305 3 25940 4.6 1185 3.7 963 94DCR 3232C
 7-00 183 3 17610 4.8 844 3.5 610 79DCR 2108C
 305 2X ME AVG 5L 21944M 1006F 828P 2737C
 PPA 1728M 27F 71P / YD 1259M 26F 57P
 CDCB GPTA 04/01/2018 5RECS 92%R 51%ILE
 458M 11F 23P 163CM\$ 150NM\$ 118FM\$ 82GM\$
 1.3PL -2.5DPR -1.6CCR 0.5HCR 3.05SCS
 AJCA 04/01/2018 GPTAT 89%R 1.6 GJUI 20.1
 GJPI 88%R 54

DAM:
 MEDALLION HIRED GUN NICOLE
 JE840003124591984
 DHIA HERD # 13-01-1150 CONTROL #

2-00 296 2 17773 5.4 963 4.1 721 95DCR 2497C
 305 2X ME AVG 1L 23725M 1268F 950P 3290C

2-06 81% 3-02 86%
 ST SR DF RA RW RL FA FU RH RUW UC UD TP TL RTR RTS
 35 25 39 13 38 16 18 42 43 39 26 27 31 26 30 32

PA -613M -5F -7P
 30CM\$ 14NM\$ -28FM\$
 1.5PL 1.4DPR 1.5CCR 0.2HCR 3.07SCS
 PA TYPE 0.5 JPI 34%R 6

SV JADE HIRED GUN-ET
 USA 115093063 GT 50K BBR 100 JH1F JH2F 94JE3720
 CDCB GPTA 04/01/2018 2319DAUS 731HRDS 9%RIP
 99%R -1289M 0.22% -20F 0%ILE
 99%R 0.10% -28P -87CM\$ -100NM\$ -134FM\$ -31GM\$
 1.6PL 2.6DPR 3.7CCR 1.1HCR 3.12SCS
 AJCA 04/01/2018 1474DAUS
 GPTAT 99%R 0.8 GJUI 14.4 GJPI 97%R -29

MEDALLION PREMIER APRIL 90%
 USA 118157795 GT TATTOO / P8
 CONTROL #
 1-11 305 2 19654 4.9 955 3.6 712 95DCR 2462C
 3-02 270 2 16965 5.1 860 3.8 652 95DCR 2257C
 305 2X ME AVG 2L 23698M 1158F 870P 3010C
 PA 63M 10F 15P
 148CM\$ 127NM\$ 78FM\$
 1.4PL 0.1DPR -0.8CCR -0.7HCR 3.02SCS
 PA TYPE 0.5 JPI 37%R 40
 SIRE: HAWARDEN IMPULS PREMIER GJPI 75 0%ILE

SISTER(S):
 MEDALLION SCORE GUSHER 80%
 3-05 305 2 21760 4.4 962 3.6 791 98DCR 2636C

NEXT DAM:
 POCANTICO HALLMARK 5475 85%
 3-03 292 2 26430 4.2 1116 3.6 950 97DCR 3103C
 SIRE: SCHULTZ BROOK HALLMARK GJPI -23 0%ILE

4TH DAM:
 POCANTICO RUEBEN 5311

LOT 19 SBF LOGIC AUBREY USA 067174276 GT

BORN 12/02/2016 P2 BBR100 SPRING BROOK FOUNDATION BREEDER & OWNER
 FEMALE EFI 7.1% AMERICAN ID 276 / 276 READING, VT
 JH1F JH2F 802-484-1236

CDCB GPTA 04/01/2018 ORECS 74%R 39%ILE
 307M -11F 7P 108CM\$ 109NM\$ 112FM\$ 120GM\$
 2.7PL 1.1DPR 1.4CCR 3.5HCR 2.92SCS
 AJCA 04/01/2018 GPTAT 74%R 1.0 GJUI 14.5
 GJPI 69%R 41
 ST SR DF RA RW RL FA
 0.7 0.3 0.0 H0.4 0.0 P0.8 S0.5
 FU RH RUW UC UD TP TL
 1.4 0.5 0.0 0.6 S1.6 W0.1 L0.1

ALL LYNNS VALENTINO IRWIN-ET
 USA 117423084 GT5OK BBR 100 JH1C JH2F 7JE1163
 CDCB GPTA 04/01/2018 2882DAUS 534HRDS 12%RIP
 99%R 430M 0.01% 23F 0%ILE
 99%R 0.00% 16P 227CM\$ 221NM\$ 207FM\$ 91GM\$
 3.6PL -4.0DPR -3.6CCR 1.6HCR 2.97SCS
 AJCA 04/01/2018 1673DAUS
 GPTAT 99%R 1.9 GJUI 25.3 GJPI 97%R 66

BRED: 01/25/2018 DUE: 10/31/2018 TO
 DUTCH HOLLOW VOLCANO CHARLES
 JE840003008461617 151JE19
 CDCB GPTA 04/01/2018 446DAUS 35HRDS 30%RIP
 98%R 1099M -0.03% 46F 0%ILE
 98%R -0.03% 34P 231CM\$ 230NM\$ 228FM\$ 179GM\$
 0.2PL -1.9DPR -1.8CCR -0.5HCR 3.03SCS
 AJCA 04/01/2018 128DAUS
 GPTAT 93%R 1.1 GJUI 11.3 GJPI 91%R 75

VERJATIN RANDOM LIZETTE-ET 88%
 JECAN000106109832 GT3K BBR 100 JH1F
 DHIA HERD # 42-60-0008 CONTROL # 98320
 2-08 305 3 19030 5.2 985 4.0 765 104DCR 2640C
 3-08 305 3 18690 5.3 983 4.1 760 104DCR 2630C
 4-08 305 3 22420 4.8 1065 3.8 854 104DCR 2890C
 5-08 294 3 18500 5.3 973 3.9 729 104DCR 2524C
 305 2X ME AVG 5L 18520M 942F 741P 2527C
 PPA 2331M 111F 102P / YD 1538M 98F 73P
 CDCB GPTA 04/01/2018 5RECS 89%R 98%ILE
 653M 45F 30P 405CM\$ 390NM\$ 357FM\$ 382GM\$
 3.6PL 1.5DPR 1.3CCR 2.2HCR 3.09SCS
 AJCA 04/01/2018 GPTAT 82%R 0.8 GJUI 10.1
 GJPI 80%R 116

SISTER(S):
 SBF DENNIS ASTAIRE 87%
 2-00 286 2 14300 4.1 585 3.4 485 100DCR 1607C
 SBF CHILI ANNEE 90%

BILLINGS PATRICK MARTINI-ET
 USA 067021689
 PA -1269M -65F -47P
 -295CM\$ -282NM\$ -255FM\$
 3.2PL 3.2DPR 2.4CCR 1.3HCR 2.91SCS
 PA TYPE -0.8 JPI 40%R -94

SIRE:
 MULTI-ROSE IRWIN LOGIC-ET
 JE840003011581180 GT8K BBR 100 JH1F JH2F 203JE1428
 CDCB GPTA 04/01/2018 700DAUS 19HRDS 72%RIP
 98%R 563M 0.03% 33F 0%ILE
 98%R 0.00% 20P 355CM\$ 347NM\$ 331FM\$ 285GM\$
 4.3PL -0.7DPR -0.8CCR 3.5HCR 2.92SCS
 AJCA 04/01/2018 80DAUS
 GPTAT 90%R 1.5 GJUI 20.7 GJPI 91%R 106

SBF JACE AVERY 90%
 USA 114783842 GT 3K BBR 100 JH1C
 TATTOO / F17
 DHIA HERD # 13-14-0594 CONTROL # 39
 1-05 305 2 12090 4.8 575 3.6 431 101DCR 1490C
 2-08 305 2 17560 4.8 847 3.3 576 102DCR 1989C
 3-08 290 2 17200 5.1 876 3.5 601 102DCR 2077C
 4-08 305 2 17140 4.3 741 3.5 604 102DCR 2022C
 305 2X ME AVG 5L 18685M 859F 630P 2165C
 PPA -85M -28F -21P / YD -237M -7F -15P
 CDCB GPTA 04/01/2018 5RECS 80%R 12%ILE
 -476M -12F -16P -43CM\$ -47NM\$ -56FM\$ -3GM\$
 0.7PL 2.2DPR 1.2CCR -1.2HCR 2.76SCS
 AJCA 04/01/2018 GPTAT 78%R -0.3 GJUI -9.2
 GJPI 74%R -21

DAM:
 SBF MARTINI ASTRID
 USA 067264136 GT8K BBR 100 JH1F JH2F
 DHIA HERD # 13-14-0594 CONTROL # 136
 1-11 278 2 12820 4.0 513 3.4 437 100DCR 1426C
 2-10 305 2 17750 4.1 725 3.3 584 102DCR 1967C
 3-11 230 2 14570 4.0 584 3.3 486 99DCR 1606C
 4-09 234 2 16070 4.0 647 3.2 516 100DCR 1747C
 305 2X ME AVG 4L 18432M 746F 615P 2044C

SIRE: WINDY WILLOW MONTANA JACE {6} GJPI 29 0%ILE
 SISTER(S):
 SBF TANQ ARIEL 86%
 3-06 254 2 15930 4.9 779 3.8 603 97DCR 2083C
 SBF PARAGON ABBY 87%
 4-11 305 2 16610 5.8 966 3.6 606 100DCR 2096C
 SBF RUEBEN AUGUST 81%
 4-02 305 2 20740 4.3 897 3.3 689 102DCR 2379C

2-01 78% 3-05 85% 5-03 87%
 ST SR DF RA RW RL FA FU RH RUW UC UD TP TL RTR RTS
 40 37 36 19 37 26 28 38 36 30 35 29 27 20 28 30
 PPA 55M -86F -21P / YD -650M -85F -40P
 CDCB GPTA 04/01/2018 5RECS 77%R 8%ILE
 -186M -31F -14P -129CM\$ -115NM\$ -82FM\$ -58GM\$
 1.1PL 2.4DPR 2.0CCR 1.2HCR 3.01SCS
 AJCA 04/01/2018 GPTAT 77%R -0.2 GJUI -4.0
 GJPI 71%R -41

NEXT DAM:
 SBF TOPKICK AMANDA 86%
 4-11 305 2 15270 5.1 785 3.5 542 100DCR 1873C
 SIRE: AU LESTER TOPKICK-ET GJPI -57 0%ILE

SISTER(S):
 SBF TOPFLIGHT AVALON 80%
 1-11 305 2 18360 5.7 1038 3.6 652 86DCR 2254C

4TH DAM:
 TEMPLE HILL VERY BERRY 90%
 8-09 305 2 14910 5.6 839 4.1 616 100DCR 2134C

LOT 20 TOPLINE BSS APRICOT (TWIN) USA 067319309

BORN 09/03/2016 PO
 FEMALE EFI 4.8% AMERICAN ID 309 / 309

FISHER RANDI & SCOTT BREEDER & OWNER
 PITTSFIELD, NH
 603-435-7362

PA -898M -18F -22P
 -77CM\$ -84NM\$ -103FM\$
 1.1PL 0.4DPR 1.0CCR 1.2HCR 3.01SCS
 PA TYPE 0.6 JPI 27%R -26
 ST SR DF RA RW RL FA
 0.7 -0.1 0.2 L0.2 0.1 P0.3 S0.5
 FU RH RUW UC UD TP TL
 0.9 0.2 -0.3 -0.4 S1.3 C0.3 S0.3

ARETHUSA VERBATIM RESPONSE-ET
 USA 116023076 GT50K BBR 100 JH1F JH2F 94JE3704
 CDCB GPTA 04/01/2018 950DAUS 431HRDS 12%RIP
 98%R -1474M 0.28% -19F 0%ILE
 98%R 0.09% -37P -204CM\$ -214NM\$ -241FM\$ -197GM\$
 -1.4PL -1.0DPR 0.9CCR 2.5HCR 3.03SCS
 AJCA 04/01/2018 757DAUS
 GPTAT 97%R 0.7 GJUI 9.9 GJPI 95%R -62

PASTURE BRED FROM: 10/15/2017 DUE AFTER:
 07/21/2018 TO
 TOPLINE FIRES ALMOST OUT
 USA 067319318
 PA -872M -20F -23P
 -73CM\$ -79NM\$ -94FM\$
 1.6PL -0.1DPR 0.1CCR 0.4HCR 2.99SCS
 PA TYPE 1.1 JPI 31%R -26

COWBELL GUAPO SNEAKERS 91%
 USA 116376343 TATTOO S43 / S43
 DHIA HERD # 21-39-0702 CONTROL # 1047
 1-10 295 2 12660 5.5 692 3.7 471 97DCR 1629C
 2-10 302 2 14010 5.5 766 3.8 528 98DCR 1827C
 305 2X ME AVG 2L 17403M 928F 638P 2208C
 PPA -2251M -10F -55P / YD -2623M -33F -67P
 CDCB PTA 04/01/2018 2RECS 59%R 4%ILE
 -1521M -31F -41P -197CM\$ -201NM\$ -215FM\$ -165GM\$
 1.5PL 1.3DPR 0.9CCR 0.7HCR 3.08SCS
 AJCA 04/01/2018 PTAT 48%R 0.4 JUI 8.5
 JPI 49%R -68

SIRE:
 COWBELL BLUE SUEDE SHOES
 USA 117925250 91JE5441
 CDCB PTA 04/01/2018 17DAUS 9HRDS 12%RIP
 70%R -1403M 0.27% -17F 0%ILE
 72%R 0.10% -32P -197CM\$ -206NM\$ -234FM\$ -189GM\$
 -1.4PL -0.7DPR 0.5CCR 1.6HCR 3.20SCS
 AJCA 04/01/2018 16DAUS
 PTAT 57%R 0.7 JUI 11.4 JPI 59%R -62

SCHULTZ RESCUE HEADLINE
 USA 114114336 GT HD BBR 100 JH1F JH2F 29JE3510
 CDCB GPTA 04/01/2018 8978DAUS 967HRDS 8%RIP
 99%R 1037M -0.25% -3F 0%ILE
 99%R -0.11% 15P 208CM\$ 232NM\$ 291FM\$ 217GM\$
 5.1PL 1.6DPR 1.6CCR 0.3HCR 2.95SCS
 AJCA 04/01/2018 4850DAUS
 GPTAT 99%R 0.8 GJUI 7.9 GJPI 99%R 61

DAM:
 TOPLINE HEADLINE ANNIE (TWIN)
 USA 067183155
 DHIA HERD # 12-15-0275 CONTROL # 155
 2-00 305 2 14830 4.6 687 3.6 532 94DCR 1836C
 3-05 305 2 17810 4.9 869 3.6 646 98DCR 2234C
 4-07 305 2 21840 4.8 1051 3.8 819 98DCR 2818C
 5-08 305 2 17450 5.3 919 3.8 667 98DCR 2308C
 305 2X ME AVG 4L 19572M 952F 723P 2492C
 2-01 80% 4-00 88% 5-02 90% 5-09 90%
 ST SR DF RA RW RL FA FU RH RUW UC UD TP TL RTR RTS
 52 42 48 35 46 32 21 32 39 42 21 21 34 22 32 29
 PPA -742M -5F -16P / YD -646M -27F -18P
 CDCB PTA 04/01/2018 5RECS 55%R 23%ILE
 -392M -19F -12P 43CM\$ 38NM\$ 28FM\$ 45GM\$
 3.5PL 1.5DPR 1.5CCR 0.7HCR 2.82SCS
 AJCA 04/01/2018 PTAT 48%R 0.4 JUI 4.5
 JPI 47%R 10

TOPLINE DELANO MURRY 84%
 USA 115526651 GT TATTOO / SR70
 DHIA HERD # 12-15-0275 CONTROL # 9177
 1-10 305 3 13500 5.8 787 4.0 538 99DCR 1863C
 2-10 305 3 15570 5.6 874 4.1 640 97DCR 2217C
 4-00 305 3 17330 5.6 966 3.9 672 93DCR 2326C
 305 2X ME AVG 3L 15377M 888F 628P 2175C
 PPA -4618M -123F -107P / YD -3963M -114F -96P
 CDCB PTA 04/01/2018 3RECS 51%R 2%ILE
 -1769M -53F -44P -248CM\$ -267NM\$ -311FM\$ -208GM\$
 1.1PL 1.9DPR 2.0CCR 1.6HCR 2.86SCS
 AJCA 04/01/2018 PTAT 44%R -0.1 JUI 5.2
 JPI 40%R -74
 SIRE: TOPLINE VINDICATION DELANO-ET GJPI -49 0%ILE

NEXT DAM:
 TOPLINE DURANGO MIFFY 82%
 3-00 305 2 15100 5.1 767 4.0 598 95DCR 2058C
 SIRE: TOPLINE SPARKLER DURANGO-ET JPI -122 0%ILE

4TH DAM:
 TOPLINE REMAKE MARGIE 82%
 3-02 280 3 17850 5.3 947 4.0 709 90DCR 2455C

LOT 21 PWH APPLEJACK 167 JE840003141695578

BORN 03/31/2017 TATTOO P167 / P167 P0
 FEMALE EFI 7.5% AMERICAN ID 167 / 167

HAWKES, PETER W BREEDER & OWNER
 MENDON, MA
 508-482-0991

PA 186M 6F 8P
 58CM\$ 60NM\$ 63FM\$
 0.3PL 0.6DPR 1.6CCR 1.2HCR 3.20SCS
 PA TYPE 1.1 JPI 36%R 27
 ST SR DF RA RW RL FA
 0.9 -0.4 1.0 H0.4 -0.2 S0.3 S0.0
 FU RH RUW UC UD TP TL
 0.7 1.5 0.9 0.3 S1.2 C0.2 L0.2

SC GOLD DUST PARAMOUNT IATOLA-ET
 USA 112118277 GTHD BBR 100 JH1F JH2F 29JE3301
 CDCB GPTA 04/01/2018 18361DAUS 2543HRDS 6%RIP
 99%R -284M 0.10% 6F 0%ILE
 99%R 0.05% -1P 64CM\$ 51NM\$ 20FM\$ 52GM\$
 0.6PL -0.1DPR 0.0CCR 0.1HCR 2.97SCS
 AJCA 04/01/2018 9562DAUS
 GPTAT 99%R 1.3 GJUI 13.1 GJPI 99%R 21

SELLING OPEN

STEINHAUERS H MARK APPLEPIE 92%
 USA 113506044 GT50K BBR 100 JH1F JH2F
 TATTOO S42 / S42
 DHIA HERD # 35-59-1096 CONTROL # 42
 3-04 278 2 18020 5.1 927 3.7 664 94DCR 2296C
 4-03 305 2 23540 4.7 1117 3.8 888 94DCR 3020C
 5-03 305 2 20350 4.6 926 3.6 729 98DCR 2491C
 6-03 305 2 17130 4.6 796 3.7 628 98DCR 2144C
 305 2X ME AVG 5L 21394M 1022F 786P 2698C
 PPA -32M 36F 19P / YD 83M 36F 20P
 CDCB GPTA 04/01/2018 5RECS 90%R 25%ILE
 -121M 3F 0P 47CM\$ 46NM\$ 42FM\$ 101GM\$
 0.4PL 1.8DPR 2.2CCR -0.2HCR 3.16SCS
 AJCA 04/01/2018 GPTAT 88%R 1.4 GJUI 21.2
 GJPI 85%R 27

SIRE:
 STEINHAUERS IATOLA APPLEJACK
 USA 115488982 GT50K BBR 100 JH1F JH2F 11JE968
 CDCB GPTA 04/01/2018 2811DAUS 373HRDS 14%RIP
 99%R -305M 0.12% 9F 0%ILE
 99%R 0.06% 1P -9CM\$ -15NM\$ -33FM\$ 70GM\$
 -1.7PL 1.8DPR 3.0CCR 1.9HCR 3.33SCS
 AJCA 04/01/2018 1433DAUS
 GPTAT 99%R 1.5 GJUI 17.0 GJPI 97%R 15

DAM:
 PWH JC LAYLA
 USA 118866833 TATTOO L975 / L975
 DHIA HERD # 14-14-0616 CONTROL # 975
 2-02 279 2 13120 4.4 571 3.5 456 92DCR 1544C
 3-01 298 2 17300 4.5 778 3.7 633 84DCR 2123C
 4-00 305 2 15960 3.8 611 3.7 586 90DCR 1792C
 305 2X ME AVG 3L 18284M 773F 657P 2148C

FOREST GLEN ACTION JC
 USA 067282647 GT 50K BBR 100 JH1F JH2F 11JE1054
 CDCB GPTA 04/01/2018 940DAUS 77HRDS 1%RIP
 99%R 1595M -0.22% 28F 0%ILE
 99%R -0.11% 34P 243CM\$ 271NM\$ 337FM\$ 190GM\$
 2.5PL -2.1DPR -1.0CCR 1.9HCR 3.20SCS
 AJCA 04/01/2018 405DAUS
 GPTAT 97%R 1.1 GJUI 7.2 GJPI 96%R 72

2-03 84% 3-05 87%
 ST SR DF RA RW RL FA FU RH RUW UC UD TP TL RTR RTS
 32 35 36 22 32 35 36 38 38 38 36 29 32 23 31 28
 PPA 1074M -15F 24P / YD 1229M -4F 28P
 CDCB PTA 04/01/2018 3RECS 54%R 46%ILE
 677M 2F 15P 124CM\$ 134NM\$ 159FM\$ 96GM\$
 2.3PL -0.7DPR 0.2CCR 0.4HCR 3.06SCS
 AJCA 04/01/2018 PTAT 48%R 0.6 JUI 7.9
 JPI 46%R 39

PWH FIESTY LHALHA 83%
 USA 115744101 GT TATTOO E659 /
 DHIA HERD # 14-14-0616 CONTROL # 659
 2-00 305 2 13900 5.0 700 3.7 519 92DCR 1795C
 3-00 305 2 15040 4.6 696 4.0 605 94DCR 1956C
 4-03 305 2 15860 4.5 710 4.0 631 92DCR 2015C
 305 2X ME AVG 3L 17392M 805F 671P 2205C
 PPA -133M -29F 16P / YD -353M -36F 1P
 CDCB PTA 04/01/2018 3RECS 62%R 12%ILE
 -256M -21F -5P -39CM\$ -48NM\$ -67FM\$ -56GM\$
 1.1PL 0.0DPR 0.5CCR -1.1HCR 2.85SCS
 AJCA 04/01/2018 PTAT 53%R -0.7 JUI -5.5
 JPI 52%R -11
 SIRE: VEE TEE DANIEL FIESTY-ET GJPI -3 0%ILE

SISTER(S):
 PWH LAVA CARRIER 86%
 4-03 305 2 18180 4.2 764 3.2 584 93DCR 2016C

SISTER(S):
 PWH ACE LLADRO 83%

NEXT DAM:
 PWH BEAU LINDSEY 79%
 2-00 305 2 13270 4.6 617 3.7 486 90DCR V 1661C
 SIRE: PRICELAND BOLD DANIEL BEAU-ET GJPI -10 0%ILE

4TH DAM:
 PWH TOPKICK LINNETTE 85%
 2-09 220 2 9500 6.1 580 3.9 371 87DCR 1284C

LOT 22 CEDAR MTN FARM BRANSON ZARA {6}

JE840003125418600 GT

BORN 06/14/2016 P1 BBR100 GAWALT, KERRY BREEDER & OWNER
 FEMALE EFI 5.9% AMERICAN ID 136 / 136 HARTLAND, VT
 JH1F JH2F 802-436-1448

CDCB GPTA 04/01/2018 ORECS 74%R 34%ILE
 -639M 17F 3P 126CM\$ 92NM\$ 11FM\$ 83GM\$
 0.9PL 0.3DPR 0.3CCR 0.5HCR 3.06SCS
 AJCA 04/01/2018 GPTAT 74%R -0.1 GJUI -1.4
 GJPI 69%R 32
 ST SR DF RA RW RL FA
 -1.2 0.3 -0.3 L0.1 -0.1 S0.7 S0.0
 FU RH RUW UC UD TP TL
 -0.2 -0.9 -0.2 0.5 D0.4 C0.2 S0.7

RICHIES JACE TBONE A364
 USA 113672851 GT50K BBR 100 JH1F JH2F 7JE1000
 CDCB GPTA 04/01/2018 19756DAUS 1814HRDS 5%RIP
 99%R -167M 0.20% 32F 0%ILE
 99%R 0.10% 14P 141CM\$ 114NM\$ 49FM\$ 77GM\$
 -0.9PL -1.9DPR -1.4CCR 2.0HCR 3.12SCS
 AJCA 04/01/2018 11017DAUS
 GPTAT 99%R 0.9 GJUI 6.7 GJPI 99%R 41

FRESH: 03/14/2018
 SELLING OPEN

GABYS ACTION BABY-ET 91%
 USA 114826486 GT50K BBR 100 JH1F JH2F
 TATTOO G1233 / G1233
 DHIA HERD # 63-12-0008 CONTROL # 1233
 2-00 305 2 14240 5.2 741 3.4 482 100DCR 1665C
 3-06 305 2 21350 5.4 1160 3.7 782 101DCR 2704C
 305 2X ME AVG 2L 20356M 1061F 720P 2487C
 PPA 302M 99F 25P / YD 439M 85F 31P
 CDCB GPTA 04/01/2018 2RECS 90%R 63%ILE
 -232M 21F -2P 201CM\$ 189NM\$ 164FM\$ 117GM\$
 2.8PL -1.7DPR -1.7CCR 2.2HCR 2.89SCS
 AJCA 04/01/2018 GPTAT 85%R 1.2 GJUI 17.4
 GJPI 85%R 52

SISTER(S):
 JX CEDAR MOUNTAIN FARM GANNON ZOE {3} 88%
 6-05 305 2 15520 4.2 659 3.8 597 97DCR 1885C
 CEDAR MOUNTAIN FARM ALLSTAR ZEST {6} 92%
 3-05 305 2 12810 5.6 711 4.0 517 98DCR 1790C

SIRE:
 GABYS TBONE BRANSON-ET
 USA 116697813 GT50K BBR 100 JH1F JH2F 147JE6185
 CDCB GPTA 04/01/2018 622DAUS 204HRDS 15%RIP
 95%R -591M 0.27% 23F 0%ILE
 95%R 0.10% -2P 224CM\$ 198NM\$ 136FM\$ 164GM\$
 2.8PL 0.0DPR -1.1CCR 1.9HCR 2.97SCS
 AJCA 04/01/2018 376DAUS
 GPTAT 91%R 1.4 GJUI 21.1 GJPI 91%R 63

ISNZ OKURA MANHATTEN ET SJ3 {4}
 JENZL000000300534 GT 50K BBR 100 JH1F JH2F 97JE534
 CDCB GPTA 04/01/2018 52975DAUS 5562HRDS 4%RIP
 99%R -300M 0.11% 8F 0%ILE
 99%R 0.11% 10P -95CM\$ -119NM\$ -179FM\$ -143GM\$
 -3.5PL -2.2DPR -0.9CCR -0.7HCR 3.21SCS
 AJCA 04/01/2018 4984DAUS
 GPTAT 98%R -1.6 GJUI -14.8 GJPI 97%R -33

DAM:
 CEDAR MTN MANHATTEN TANGERINE {5}
 USA 115858307 GT3K BBR 100 JH1F
 TATTOO / CMF35
 DHIA HERD # 13-11-4506 CONTROL # 115
 1-10 305 2 13380 5.0 671 3.8 504 97DCR 1743C
 2-11 305 2 12670 5.3 672 4.1 525 98DCR 1806C
 3-11 305 2 12410 5.0 615 4.2 522 98DCR 1712C
 5-00 305 2 15620 4.8 751 3.9 616 97DCR 2058C
 6-01 305 2 15670 4.9 764 4.1 636 97DCR 2108C
 7-01 305 2 16700 4.8 796 4.1 680 97DCR 2221C
 8-05 211 2 10700 4.3 459 3.6 381 89DCR 1262C
 305 2X ME AVG 7L 14809M 725F 591P 1979C

CEDAR MT ELEGANT LARCH {4} 85%
 USA 111695487 GT BBR 100 JH1C
 TATTOO / CMF1
 DHIA HERD # 13-11-4506 CONTROL # 3
 CDCB GPTA 04/01/2018 ORECS 58%R 16%ILE
 -236M -9F -1P -3CM\$ -14NM\$ -41FM\$ 36GM\$
 0.3PL 2.4DPR 2.4CCR -0.3HCR 2.95SCS
 AJCA 04/01/2018 GPTAT 52%R -0.7 GJUI -13.8
 GJPI 51%R -4
 SIRE: FAIR WEATHER ELEGANT GJPI -14 0%ILE

1-11 86% 3-02 86% 5-08 87%
 ST SR DF RA RW RL FA FU RH RUW UC UD TP TL RTR RTS
 32 35 43 20 37 29 38 37 37 34 35 16 34 25

SISTER(S):
 ILSLEV LILAC OF CEDAR MT FARM {4} 84%
 4-01 305 2 14160 4.5 641 3.7 521 98DCR 1748C

NEXT DAM:
 BROKENRIDGE KENT LINDEN {3}
 SIRE: GREENWOOD SKYLINE KENT-ET GJPI -74 0%ILE

PPA -1192M 30F 26P / YD -1140M 18F 14P
 CDCB GPTA 04/01/2018 5RECS 77%R 34%ILE
 -273M 10F 17P 129CM\$ 90NM\$ -3FM\$ 118GM\$
 0.1PL 1.4DPR 2.2CCR 0.2HCR 3.05SCS
 AJCA 04/01/2018 GPTAT 74%R -0.6 GJUI -6.6
 GJPI 70%R 37

4TH DAM:
 BROKENRIDGE MARCUS SPAM {2}

SISTER(S):
 CEDAR MT ADVENT NOEL {5} 91%
 CEDAR MT FARM MCKENZIE TAHITI {5} 84%
 4-10 305 2 22432 4.4 984 3.7 821 98DCR 2714C
 CEDAR MT FARM MANHATTEN TONGA {5} 86%
 5-09 305 2 15580 4.6 722 3.9 600 98DCR 1989C
 CEDAR MOUNTAIN FARM JOULE TARA {5} 81%
 4-04 305 2 17380 4.1 705 3.4 591 97DCR 1946C

LOT 24 SILVER LINING SHOCKER EVA JE840003137348035

BORN 06/22/2016 PO
 FEMALE EFI 5.2% AMERICAN ID 1612 / 1612

SHAW, DAVIS BREEDER & OWNER
 OXFORD, MA
 508- 98-7 73

PA -638M -17F -14P
 -60CM\$ -69NM\$ -90FM\$
 1.7PL 1.0DPR 1.6CCR 0.6HCR 3.10SCS
 PA TYPE 0.4 JPI 36%R -22
 ST SR DF RA RW RL FA
 1.3 -0.2 -0.7 H1.7 0.9 P1.1 S1.0
 FU RH RUW UC UD TP TL
 1.5 0.1 -0.7 -0.2 S2.7 W0.8 L0.9

SC GOLD DUST PARAMOUNT IATOLA-ET
 USA 112118277 GTHD BBR 100 JH1F JH2F 29JE3301
 CDCB GPTA 04/01/2018 18361DAUS 2543HRDS 6%RIP
 99%R -284M 0.10% 6F 0%ILE
 99%R 0.05% -1P 64CM\$ 51NM\$ 20FM\$ 52GM\$
 0.6PL -0.1DPR 0.0CCR 0.1HCR 2.97SCS
 AJCA 04/01/2018 9562DAUS
 GPTAT 99%R 1.3 GJUI 13.1 GJPI 99%R 21

BRED: 10/11/2017 DUE: 07/17/2018 TO
 RIVER VALLEY SAL SENSATION-ET
 USA 116908452 7JE1103
 CDCB GPTA 04/01/2018 93DAUS 43HRDS 3%RIP
 93%R 382M -0.10% -1F 0%ILE
 94%R -0.04% 6P 42CM\$ 54NM\$ 81FM\$ 55GM\$
 1.0PL 0.6DPR 0.3CCR -0.6HCR 3.09SCS
 AJCA 04/01/2018 31DAUS
 GPTAT 86%R 0.8 GJUI 5.9 GJPI 88%R 13

HERMITAGE COUNCILLER SHEBA 96%
 JECAN00010210999 GI BBR 100 JH1F
 TATTOO HJL / 10K
 DHIA HERD # 52-33-0019 CONTROL # 4104
 4-04 284 2 17770 4.7 836 3.7 664 98DCR 2259C
 5-03 305 2 22050 4.9 1091 3.7 825 99DCR 2854C
 6-08 305 2 23490 4.4 1042 3.7 873 97DCR 2879C
 8-02 305 2 23300 4.2 968 3.6 841 97DCR 2716C
 305 2X ME AVG 6L 21126M 974F 778P 2614C
 PPA 743M 52F 77P / YD -995M -22F 7P
 CDCB GPTA 04/01/2018 5RECS 89%R 6%ILE
 -1026M -33F -20P -130CM\$ -150NM\$ -199FM\$ -143GM\$
 0.7PL 0.2DPR 0.0CCR 0.9HCR 2.89SCS
 AJCA 04/01/2018 GPTAT 84%R -0.2 GJUI 6.8
 GJPI 83%R -43

SISTER(S):
 SILVER LINING VERBATIM ECLIPSE 83%

SIRE:
 WF IATOLA SHOCKER-ET
 USA 115613454 GT50K BBR 100 JH1F JH2F 203JE918
 CDCB GPTA 04/01/2018 321DAUS 58HRDS 2%RIP
 97%R -110M -0.03% -12F 0%ILE
 97%R 0.02% -1P 54CM\$ 52NM\$ 48FM\$ 64GM\$
 2.5PL 0.7DPR 1.9CCR 2.3HCR 3.08SCS
 AJCA 04/01/2018 147DAUS
 GPTAT 94%R 0.7 GJUI 17.2 GJPI 93%R 19

SELECT-SCOTT MINISTER-ET
 JECAN000101483843 GT HD BBR 100 JH1F JH2F 200JE427
 CDCB GPTA 04/01/2018 1928DAUS 854HRDS 5%RIP
 99%R -1603M 0.20% -40F 0%ILE
 99%R 0.09% -42P -239CM\$ -243NM\$ -258FM\$ -207GM\$
 0.9PL 1.3DPR 1.7CCR -2.4HCR 3.16SCS
 AJCA 04/01/2018 1317DAUS
 GPTAT 98%R 0.3 GJUI 15.5 GJPI 97%R -81

DAM:
 PWH MINISTER ETON
 USA 117984457 TATTOO J875 / J875
 DHIA HERD # 14-14-0616 CONTROL # 875
 2-01 303 2 9900 5.5 544 4.1 403 87DCR 1395C
 3-00 305 2 13170 5.5 729 3.8 506 95DCR 1751C
 4-03 305 2 13410 5.6 748 4.0 537 93DCR 1859C
 5-03 305 2 9840 5.9 585 4.3 423 55DCR 1466C
 305 2X ME AVG 4L 12882M 723F 520P 1799C

PWH GILLER EASTU 77%
 USA 115744343 GT TATTOO E675 /
 DHIA HERD # 14-14-0616 CONTROL # 675
 2-02 305 2 11810 5.8 683 4.0 472 93DCR 1634C
 3-05 305 2 13330 5.7 757 4.2 562 94DCR 1947C
 5-00 305 2 11920 6.5 775 4.2 500 87DCR 1732C
 305 2X ME AVG 3L 13121M 776F 547P 1895C
 PPA -3610M -84F -77P / YD -3417M -89F -77P
 CDCB PTA 04/01/2018 3RECS 61%R 1%ILE
 -1728M -51F -41P -326CM\$ -340NM\$ -375FM\$ -305GM\$
 -0.7PL 0.5DPR 0.0CCR -0.3HCR 3.12SCS
 AJCA 04/01/2018 PTAT 52%R -0.5 JUI 7.7
 JPI 51%R -102

2-05 82% 3-09 83% 4-04 88% 5-06 88%
 ST SR DF RA RW RL FA FU RH RUW UC UD TP TL RTR RTS
 34 35 36 32 26 35 26 35 42 34 35 29 25 26 26 29

SIRE: SHAMROCK GILLER GJPI -211 0%ILE
 SISTER(S):
 PWH BOMBER EGYPT 80%
 4-08 305 2 20830 4.2 867 3.3 697 94DCR 2351C

PPA -2211M -41F -43P / YD -2779M -58F -59P
 CDCB PTA 04/01/2018 4RECS 57%R 4%ILE
 -1530M -33F -34P -174CM\$ -189NM\$ -228FM\$ -156GM\$
 0.8PL 1.3DPR 1.2CCR -1.2HCR 3.12SCS
 AJCA 04/01/2018 PTAT 51%R 0.1 JUI 8.8
 JPI 49%R -63

NEXT DAM:
 PWH HADYN ELYNNA 83%
 3-07 303 2 9980 5.1 505 4.3 428 84DCR 1405C
 SIRE: DJF BERRETTA HADYN GJPI 16 0%ILE

SISTER(S):
 JX PWH GANNON EIFFEL {3} 82%
 5-07 299 2 15970 4.9 790 3.9 627 92DCR 2135C

4TH DAM:
 PWH KENT EMBER 90%
 4-06 305 2 20280 4.6 940 3.7 752 93DCR 2547C



FORTRESS JUSTICE JAN, E-93%
Grandam of Lot 25

LOT 25 DGM JOEL JEAN JE840003136926475

BORN 09/08/2017 TATTOO M325 / M325 P0
FEMALE EFI 7.0%

MOORE, JACOB BREEDER & OWNER
GREENWICH, NY

PA -551M -2F -10P
-44CM\$ -55NM\$ -80FM\$
0.0PL -1.1DPR -1.5CCR -0.8HCR 3.03SCS
PA TYPE 1.2 JPI 42%R -12
ST SR DF RA RW RL FA
2.1 0.9 0.1 H0.9 1.3 P0.3 S0.8
FU RH RUW UC UD TP TL
2.2 0.4 0.1 0.2 S2.8 C0.3 S0.3

TOLLENAARS IMPULS LEGAL 233-ET
USA 061929249 GTHD BBR 100 JH1C JH2F 29JE3506
CDCB GPTA 04/01/2018 12214DAUS 1320HRDS 8%RIP
99%R 368M -0.07% 4F 0%ILE
99%R 0.02% 17P 173CM\$ 163NM\$ 141FM\$ 157GM\$
2.2PL 0.1DPR 1.6CCR 3.9HCR 3.01SCS
AJCA 04/01/2018 5522DAUS
GPTAT 99%R 0.8 GJUI 17.7 GJPI 99%R 67

SELLING OPEN

SIRE:
GUIMO JOEL-ET
JECAN000106797223 GT50K BBR 100 JH1F JH2F 200JE384
CDCB GPTA 04/01/2018 1432DAUS 307HRDS 19%RIP
99%R -901M 0.10% -24F 0%ILE
99%R 0.09% -16P -188CM\$ -199NM\$ -227FM\$ -195GM\$
-1.8PL -1.5DPR -1.2CCR 2.0HCR 3.23SCS
AJCA 04/01/2018 767DAUS
GPTAT 97%R 1.8 GJUI 29.2 GJPI 95%R -42

FERMAR PARAMOUNT JOY 95%
JECAN000104419880 GT BBR 100 JH1C JH2F
DHIA HERD # 33-87-0722 CONTROL # 31
2-00 305 2 15807 5.0 785 4.0 639 CAN 2146C
3-01 305 2 21400 5.2 1116 4.1 873 CAN 3001C
4-11 305 2 20860 5.1 1065 3.7 778 CAN 2692C
8-03 305 2 17130 5.1 870 3.5 594 103DCR 2053C
305 2X ME AVG 4L 21962M 1112F 848P 2894C
CDCB GPTA 04/01/2018 ORECS 85%R 6%ILE
-727M -28F -17P -133CM\$ -137NM\$ -148FM\$ -102GM\$
-1.0PL 0.7DPR -0.1CCR 0.3HCR 3.12SCS
AJCA 04/01/2018 GPTAT 80%R 1.8 GJUI 22.1
GJPI 80%R -30

DAM:
SEACORD FARM ZAYD JANETTE {6}
USA 119264223 GT BBR 100 JH1F JH2C
TATTOO / J707
DHIA HERD # 21-52-4539 CONTROL # 707
1-10 305 2 13790 5.8 799 3.8 524 87DCR 1813C
305 2X ME AVG 1L 18408M 1049F 699P 2418C

CAL-MART PLUS ZAYD {5}
USA 117349003 GT 50K BBR 100 JH1F JH2F 11JE794
CDCB GPTA 04/01/2018 7721DAUS 356HRDS 13%RIP
99%R 1066M 0.01% 53F 0%ILE
99%R -0.03% 33P 233CM\$ 232NM\$ 232FM\$ 170GM\$
0.9PL -1.1DPR -2.6CCR -6.1HCR 3.05SCS
AJCA 04/01/2018 907DAUS
GPTAT 99%R 0.4 GJUI 1.7 GJPI 99%R 60

2-02 87% 3-03 87%
ST SR DF RA RW RL FA FU RH RUW UC UD TP TL RTR RTS
37 35 34 21 40 35 26 40 34 37 32 30 32 24 31 28
PPA -1452M 1F -26P / YD -1129M 11F -20P
CDCB GPTA 04/01/2018 2RECS 78%R 34%ILE
-201M 21F -3P 101CM\$ 90NM\$ 67FM\$ 42GM\$
1.8PL -0.7DPR -1.7CCR -3.5HCR 2.82SCS
AJCA 04/01/2018 GPTAT 76%R 0.6 GJUI 13.3
GJPI 72%R 19

FORTRESS JUSTICE JAN 93%
USA 116682428 GT TATTOO / C150
DHIA HERD # 23-43-4616 CONTROL # 150
2-03 305 2 14450 4.9 709 3.6 519 95DCR 1794C
3-07 278 2 14970 5.4 812 3.5 529 94DCR 1828C
4-06 305 2 20760 5.1 1053 3.6 750 95DCR 2593C
5-09 295 2 18650 5.5 1018 3.5 649 96DCR 2243C
305 2X ME AVG 4L 18962M 980F 673P 2326C
PPA 123M 51F -13P / YD -1503M -21F -53P
CDCB PTA 04/01/2018 5RECS 63%R 7%ILE
-1074M -25F -34P -123CM\$ -126NM\$ -133FM\$ -148GM\$
2.3PL -0.6DPR -0.2CCR -0.7HCR 2.79SCS
AJCA 04/01/2018 PTAT 55%R 0.9 JUI 15.5
JPI 53%R -47

SISTER(S):
SEACORD FARM IATOLA JANELLE 92%
3-11 305 2 18770 5.1 963 3.8 707 96DCR 2446C
5TH 4-YEAR-OLD, 2015 NY STATE JERSEY SHOW
4TH JR 3-YEAR-OLD, 2014 NY STATE JERSEY SHOW
2ND JR 2-YEAR-OLD, 2013 NY STATE JERSEY SHOW
SEACORD FARM GRAND PRIX JACKIE 88%
1-11 305 2 13470 5.4 726 3.6 483 DHIR 1670C
SEACORD FARM GATOR JAZZ 83%
3-00 223 2 11940 4.2 496 4.2 503 90DCR 1496C

1ST SR 2-YEAR-OLD, 2011 NY STATE FAIR JR SHOW
1ST SR 3-YEAR-OLD, 2012 NY STATE FAIR JR SHOW
1ST 4-YEAR-OLD, 2013 NY STATE FAIR JR SHOW
2ND 5-YEAR-OLD, 2014 NY SPRING JR SHOW
11TH 4-YEAR-OLD, 2014 ALL AMERICAN JERSEY SHOW
SIRE: JANES PRIMETIME JUSTICE-ET GJPI -160 0%ILE

NEXT DAM:
FORTRESS LEIONS LAILA 94%
6-08 305 2 22000 5.9 1302 3.7 809 96DCR 2798C
1ST 100,000 LB. COW, 2014 NY SPRING SHOW
3RD AGED COW, 2013 NY STATE FAIR
1ST 5-YEAR-OLD, 2012 NY STATE FAIR
2ND 5-YEAR-OLD, 2012 NY SPRING SHOW
SIRE: BW LEGION GJPI 1 0%ILE

SISTER(S):
FORTRESS GOVERNOR GWEN 94%
5-05 305 2 25760 5.2 1341 3.6 934 48DCR 3230C
1ST SR 3-YEAR-OLD, 2014 NY SPRING JR SHOW

4TH DAM:
FORTRESS JADES JEHAN 91%
5-10 305 2 16920 5.5 932 3.9 659 95DCR 2281C

LOT 26 MENDA INNOVATION WIFI {5} USA 119690664

BORN 03/01/2016 TATTOO / 6C05 P1
 FEMALE EFI 6.6%

CARMICHAEL DAVID & MELANIE BREEDER & OWNER
 VERGENNES, VT
 802-759-2089

PA -333M 15F -1P
 62CM\$ 54NM\$ 29FM\$
 0.7PL -1.3DPR -1.6CCR 0.8HCR 3.20SCS
 PA TYPE 1.5 JPI 34%R 14
 ST SR DF RA RW RL FA
 1.7 0.8 1.1 H0.4 0.9 P0.3 S0.4
 FU RH RUW UC UD TP TL
 1.4 1.3 1.1 0.7 S1.7 C0.7 L0.6

FRESH: 03/16/2018
 SELLING OPEN

SISTER(S):
 MENDA PREMIER WIDGET {5} 83%
 2-00 305 2 14640 5.0 738 3.9 568 97DCR 1966C
 SELLING AS LOT 17

SIRE:
 BW INNOVATION
 USA 118035017 GT80K BBR 100 JH1F JH2F 7JE1282
 CDCB GPTA 04/01/2018 111DAUS 47HRDS 40%RIP
 93%R 63M 0.22% 47F 0%ILE
 93%R 0.07% 17P 286CM\$ 267NM\$ 218FM\$ 204GM\$
 1.5PL -1.5DPR -1.7CCR 1.4HCR 3.15SCS
 AJCA 04/01/2018 79DAUS
 GPTAT 90%R 1.5 GJUI 16.4 GJPI 86%R 77

DAM:
 MENDA TEQUILA WEGO {4}
 USA 118485401 TATTOO / 3C12
 DHIA HERD # 13-01-1156 CONTROL # 1019
 1-11 305 2 14930 4.7 701 3.5 530 97DCR 1832C
 2-11 305 2 16380 5.4 880 3.6 596 98DCR 2061C
 4-00 304 2 18300 4.2 771 3.9 709 97DCR 2221C
 305 2X ME AVG 3L 18693M 888F 692P 2314C

2-04 84% 3-06 88%
 ST SR DF RA RW RL FA FU RH RUW UC UD TP TL RTR RTS
 44 24 38 29 45 27 28 29 44 45 26 37 30 27 36 22
 PPA -588M -3F -9P / YD -982M -26F -23P
 CDCB PTA 04/01/2018 3RECS 58%R 5%ILE
 -729M -18F -18P -162CM\$ -160NM\$ -160FM\$ -169GM\$
 -0.1PL -1.1DPR -1.5CCR 0.1HCR 3.25SCS
 AJCA 04/01/2018 PTAT 49%R 1.5 JUI 18.3
 JPI 50%R -49

HAWARDEN IMPULS PREMIER
 USA 067107510 GT50K BBR 100 JH1C JH2F 29JE3756
 CDCB GPTA 04/01/2018 5918DAUS 900HRDS 9%RIP
 99%R -545M 0.25% 23F 0%ILE
 99%R 0.14% 8P 299CM\$ 262NM\$ 173FM\$ 242GM\$
 3.9PL 1.3DPR 0.0CCR 0.4HCR 3.07SCS
 AJCA 04/01/2018 3321DAUS
 GPTAT 99%R 1.0 GJUI 11.7 GJPI 99%R 75

BW VENERABLE KORINA S418 91%
 USA 116492285 GT3K BBR 100 JH1F
 TATTOO S418 / S418
 DHIA HERD # 33-87-0722 CONTROL # 1103
 2-03 305 3 22520 4.2 952 3.4 776 103DCR 2597C
 3-05 305 2 14630 4.7 689 3.3 480 101DCR 1657C
 305 2X ME AVG 2L 19832M 876F 676P 2280C
 PPA 1149M 69F 27P / YD 599M 56F 8P
 CDCB GPTA 04/01/2018 2RECS 87%R 55%ILE
 388M 39F 13P 157CM\$ 165NM\$ 180FM\$ 143GM\$
 -0.6PL -1.1DPR -0.5CCR 0.3HCR 3.33SCS
 AJCA 04/01/2018 GPTAT 81%R 2.0 GJUI 24.3
 GJPI 79%R 44

TOWER VUE PRIME TEQUILA-ET
 USA 114816452 GT HD BBR 100 JH1F JH2F 76JE156
 CDCB GPTA 04/01/2018 3635DAUS 1200HRDS 11%RIP
 99%R -1479M 0.22% -30F 0%ILE
 99%R 0.09% -37P -409CM\$ -410NM\$ -417FM\$ -471GM\$
 -2.1PL -4.5DPR -5.4CCR -1.5HCR 3.36SCS
 AJCA 04/01/2018 2531DAUS
 GPTAT 99%R 1.7 GJUI 24.7 GJPI 97%R -128

MENDA ACTION WHISPER {3}
 USA 117636550 GT TATTOO / 1C05
 DHIA HERD # 12-15-0107 CONTROL # 5
 PPA -1616M -92F -51P / YD -888M -40F -27P
 CDCB PTA 04/01/2018 5RECS 58%R 22%ILE
 -354M -14F -11P 30CM\$ 30NM\$ 30FM\$ 64GM\$
 2.0PL 1.9DPR 1.8CCR 1.9HCR 2.98SCS
 AJCA 04/01/2018 PTAT 40%R 0.9 JUI 8.7
 JPI 50%R 10

SIRE: FOREST GLEN AVERY ACTION-ET GJPI 16 0%ILE

SISTER(S):
 MENDA PARAMOUNT WILLIE {3} 91%
 4-00 305 2 18050 5.2 939 3.4 620 95DCR 2142C
 MENDA ACTION WINTER {3} 85%
 1-11 305 2 9890 4.5 444 3.6 356 95DCR 1203C

NEXT DAM:
 MENDA JACE WILMA {2} 91%
 6-00 284 2 16480 5.3 876 3.5 582 96DCR 2012C
 SIRE: WINDY WILLOW MONTANA JACE {6} GJPI 29
 0%ILE

4TH DAM:
 CHICAGO WILL OF POPOMA {1} 86%
 3-10 282 2 13590 5.0 677 3.5 473 90DCR 1634C

LOT 27 JX HOLMESLAND CAMPEONE AMBER {4} USA 173093698 GT

BORN 09/05/2017 TATTOO / 28P P7 BBR90
 FEMALE EFI 5.1% JH1F JH2F

HOLMES, JEFFREY BREEDER & OWNER
 LANGDON, NH
 603-835-6856

CDCB GPTA 04/01/2018 ORECS 69%R 94%ILE
 704M 38F 29P 343CM\$ 327NM\$ 293FM\$ 282GM\$
 1.7PL -0.8DPR -0.6CCR 0.6HCR 2.92SCS
 AJCA 04/01/2018 GPTAT 69%R 1.7 GJUI 22.6
 GJPI 63%R 109

ST	SR	DF	RA	RW	RL	FA
1.2	0.1	1.4	HO.8	0.7	PO.3	SO.3
FU	RH	RW	UC	UD	TP	TL
2.2	2.0	1.0	0.5	S2.2	CO.5	LO.9

ALL LYNNS VALENTINO MARVEL
 USA 117422971 GT50K BBR 100 JH1C JH2F 11JE1118
 CDCB GPTA 04/01/2018 8942DAUS 290HRDS 18%RIP
 99%R 724M 0.00% 35F 0%ILE
 99%R -0.01% 24P 379CM\$ 373NM\$ 361FM\$ 277GM\$
 4.9PL -1.7DPR -0.6CCR 0.2HCR 2.94SCS
 AJCA 04/01/2018 3926DAUS
 GPTAT 99%R 1.5 GJUI 20.9 GJPI 99%R 106

SELLING OPEN

SISTER(S):
 JX HOLMESLAND AVON CHERRY {3}
 SELLING AS LOT 2

JX FARIA BROTHERS VALENTINO JEMMYE {2} 91%
 JE840003008537404 GT3K BBR 89 JH1F
 DHIA HERD # 74-97-4513 CONTROL # 93036
 2-03 305 2 20830 4.8 1010 3.7 767 100DCR 2653C
 3-04 287 2 25230 5.0 1254 3.8 949 102DCR 3283C
 4-03 305 2 25730 5.1 1318 3.9 1005 102DCR 3479C
 5-08 305 2 27630 5.2 1440 3.7 1014 102DCR 3507C
 305 2X ME AVG 4L 27630M 1366F 1030P 3564C
 PPA 5192M 238F 186P / YD 3280M 140F 117P
 CDCB GPTA 04/01/2018 4RECS 85%R 99%ILE
 1162M 46F 41P 568CM\$ 553NM\$ 521FM\$ 480GM\$
 5.0PL -0.2DPR 0.1CCR 2.5HCR 2.85SCS
 AJCA 04/01/2018 GPTAT 76%R 2.6 GJUI 33.2
 GJPI 76%R 173

SIRE:
 JX FARIA BROTHERS CAMPEONE {3}
 JE840003126051887 GT BBR 92 JH1C JH2F 14JE707
 CDCB GPTA 04/01/2018 ODAUS OHRDS 0%RIP
 76%R 944M -0.05% 35F 0%ILE
 76%R 0.00% 33P 495CM\$ 481NM\$ 451FM\$ 413GM\$
 5.4PL -0.2DPR 0.2CCR 1.9HCR 2.79SCS
 AJCA 04/01/2018 ODAUS
 GPTAT 75%R 2.0 GJUI 29.7 GJPI 71%R 149

JX OOMSDALE ROCKET GOOSE {2}-ET
 USA 067027311 GT 50K BBR 69 JH1F JH2F 1JE672
 CDCB GPTA 04/01/2018 6491DAUS 414HRDS 5%RIP
 99%R 1189M -0.13% 30F 0%ILE
 99%R -0.04% 35P 228CM\$ 228NM\$ 230FM\$ 228GM\$
 0.5PL 1.0DPR -0.9CCR -0.1HCR 2.98SCS
 AJCA 04/01/2018 1841DAUS
 GPTAT 99%R 1.0 GJUI 4.6 GJPI 99%R 68

DAM:
 JX HOLMESLAND GOOSE MAPLE {3}
 USA 116952291 TATTOO / 79P
 DHIA HERD # 12-18-0113 CONTROL # 1362

2-00	305	2	14510	5.1	743	3.6	528	96DCR	1826C
3-02	305	2	16870	4.7	787	3.7	617	98DCR	2114C
4-02	305	2	17220	4.7	806	3.5	605	97DCR	2091C
5-02	305	2	18230	4.9	885	3.6	650	97DCR	2247C
7-05	305	2	17410	5.0	869	3.8	654	97DCR	2262C
305	2X	ME	AVG	5L	18390M	896F	666P	2297C	

HOLMESLAND LEXINGTON OAK 86%
 USA 115584839 GT TATTOO / 20P
 DHIA HERD # 12-18-0113 CONTROL # 1301
 2-00 305 2 15170 5.3 799 3.7 565 97DCR 1954C
 3-03 305 2 16570 4.9 809 3.9 638 97DCR 2180C
 4-02 305 2 17170 4.9 834 3.7 641 97DCR 2217C
 5-05 305 2 18600 5.3 978 3.9 727 98DCR 2516C
 6-05 305 2 18840 5.0 935 3.8 709 98DCR 2453C
 7-06 305 2 15830 5.1 804 3.8 598 98DCR 2069C
 305 2X ME AVG 7L 17713M 900F 667P 2302C
 PPA 523M 90F 59P / YD -228M 47F 24P
 CDCB PTA 04/01/2018 5RECS 60%R 36%ILE
 -297M 12F 3P 119CM\$ 97NM\$ 48FM\$ 109GM\$
 0.5PL 0.9DPR 0.2CCR -0.5HCR 2.93SCS
 AJCA 04/01/2018 PTAT 55%R 0.1 JUI -0.8
 JPI 52%R 34
 SIRE: WOODSTOCK LEXINGTON-ET GJPI 19 0%ILE

2-06 83% 3-03 83% 4-05 85% 8-01 90%
 ST SR DF RA RW RL FA FU RH RUW UC UD TP TL RTR RTS
 34 36 38 12 34 28 26 36 37 40 28 16 28 26 30 32

PPA	721M	75F	37P	/	YD	705M	60F	37P
CDCB	PTA	04/01/2018	5RECS	53%R	65%ILE			
	374M	26F	18P	209CM\$	195NM\$	162FM\$	195GM\$	
	1.0PL	1.0DPR	-0.1CCR	-0.2HCR	2.88SCS			
AJCA	04/01/2018	PTAT	49%R	0.6	JUI	-0.3		
					JPI	47%R	57	

SISTER(S):
 HOLMESLAND DOMINICAN ASH 85%
 3-08 305 2 17260 4.9 838 3.7 638 97DCR 2207C
 HOLMESLAND GALVANIZE ACORN 83%

NEXT DAM:
 HOLMESLAND BARBER ELM 88%
 4-07 305 2 22920 4.2 956 3.5 810 94DCR 2652C
 SIRE: WF/L&M DUNCAN BARBER-ET GJPI -46 0%ILE

4TH DAM:
 HOLMESLAND GUS ASPEN 73%
 3-01 305 2 17290 4.3 737 3.7 640 100DCR 2013C

Northeast Jersey Classic & Breeder's Sale

Thank you to the consignors of the Northeast Jersey Classic and Breeder's Sale.

The sale committee and Jersey Marketing Service has put together a great group of consignments from throughout the northeast with pedigrees for everyone—from show-winning type to heifers that A.I. companies are wanting to work with for future sons.

Please browse our 27 tie-up consignments from lots 1-27 and then take a gander through our volume production sale beyond this page. We are excited about our offering to you and we know you will be pleased with what you find as well.

Looking forward to seeing you on April 27-28 in Wallingford, Vermont.

Jason Johnson, Tom Sawyer, Tom Pyle, and Julie Jacque

Schedule of Events:

Friday, April 27

4:30 P.M. New England Jersey Sires Annual Meeting
at the Comfort Inn, Rutland, Vt.

5:00 P.M. New England Jersey Breeders directors
meeting

6:00 P.M. The Select-Sire Power Social Hour

7:00 P.M. New England Jersey Breeders' Meeting
and banquet.

at the Southside Steakhouse, Rutland

Saturday, April 28

11:00 A.M. Northeast Jersey Classic and Breeder's
Sale at Dusty Creek Farm, Wallingford

LOT 100 JX CEDAR MTN FARM CARCETTI BETTYANN {4} JE840003140929240 GT

BORN 10/14/2016 P3
 FEMALE EFI 5.6% AMERICAN ID 140 / 140
 JH1F JH2F

GAWALT, KERRY
 HARTLAND, VT
 802-436-1448
 BREEDER & OWNER

CDCB GPTA 04/01/2018 ORECS 74%R 59%ILE
 63M 38F 13P 198CM\$ 178NM\$ 133FM\$ 75GM\$
 0.9PL -3.2DPR -3.3CCR -2.3HCR 2.95SCS
 AJCA 04/01/2018 GPTAT 72%R 0.3 GJUI 13.3 GJPI 69%R 55
 ST SR DF RA RW RL FA
 -1.1 -0.5 -0.4 H0.2 -0.3 S0.4 L0.7
 FU RH RUW UC UD TP TL
 1.0 0.8 -0.3 0.2 S1.7 W0.5 S0.4

BRED: 09/30/2017 DUE: 07/06/2018 TO
 STEINHAUERS SAMSON LEMONHEAD
 USA 118662185 14JE670
 CDCB GPTA 04/01/2018 601DAUS 109HRDS 95%RIP
 98%R 479M 0.20% 63F 0%ILE
 98%R 0.09% 35P 559CM\$ 520NM\$ 431FM\$ 464GM\$
 3.7PL -0.4DPR 1.7CCR 2.8HCR 2.82SCS
 AJCA 04/01/2018 153DAUS
 GPTAT 93%R 1.9 GJUI 26.2 GJPI 90%R 166

SIRE:
 JX FARIA BROTHERS CARCETTI {3}
 JE840003011199046 GT80K BBR 90 JH1F JH2F 1JE876
 CDCB GPTA 04/01/2018 771DAUS 39HRDS 45%RIP
 98%R 1218M -0.13% 30F 0%ILE
 98%R -0.08% 27P 209CM\$ 222NM\$ 253FM\$ 90GM\$
 2.0PL -3.8DPR -3.9CCR -3.0HCR 2.91SCS
 AJCA 04/01/2018 37DAUS
 GPTAT 83%R 0.5 GJUI 7.1 GJPI 91%R 56

DAM:
 CEDAR MTN FARM ALLSTAR BLOSSOM
 USA 067068574 GT3K BBR 100 JH1F
 DHIA HERD # 13-11-4506 CONTROL # 140
 1-11 305 2 9550 6.2 594 4.2 400 96DCR 1385C
 3-00 305 2 11410 6.6 749 4.2 484 98DCR 1677C
 4-03 305 2 11840 6.7 796 4.4 517 98DCR 1792C
 5-04 294 2 11900 6.5 775 4.3 512 97DCR 1774C
 305 2X ME AVG 4L 12390M 796F 528P 1829C
 2-03 84% 3-06 87% 5-11 88%
 ST SR DF RA RW RL FA FU RH RUW UC UD TP TL RTR RTS
 37 29 44 20 33 33 16 37 47 37 23 36 28 26 25 35
 PPA -1927M 130F -5P / YD -1770M 83F -11P
 CDCB GPTA 04/01/2018 4RECS 76%R 49%ILE
 -767M 40F -2P 178CM\$ 144NM\$ 64FM\$ 93GM\$
 0.5PL -1.4DPR -1.2CCR -0.4HCR 3.00SCS
 AJCA 04/01/2018 GPTAT 73%R -0.2 GJUI 4.1 GJPI 70%R 39

ALL LYNN'S VALENTINO MARVEL
 USA 117422971 GT50K BBR 100 JH1C JH2F 11JE1118
 CDCB GPTA 04/01/2018 8942DAUS 290HRDS 18%RIP
 99%R 724M 0.00% 35F 0%ILE
 99%R -0.01% 24P 379CM\$ 373NM\$ 361FM\$ 277GM\$
 4.9PL -1.7DPR -0.6CCR 0.2HCR 2.94SCS
 AJCA 04/01/2018 3926DAUS
 GPTAT 99%R 1.5 GJUI 20.9 GJPI 99%R 106
 JX FARIA BROTHERS BLITZEN 94283 {2} 82%
 JE840003008934771 GT3K BBR 88 JH1F
 DHIA HERD # 74-97-4513 CONTROL # 94283
 1-08 305 2 17610 4.9 857 3.5 611 99DCR 2111C
 2-09 305 2 23250 5.4 1256 3.6 848 102DCR 2933C
 3-09 305 3 24990 4.7 1181 3.7 915 101DCR 3158C
 5-01 305 2 25760 5.1 1301 3.5 900 101DCR 3110C
 305 2X ME AVG 4L 25256M 1256F 904P 3119C
 PPA 2245M 138F 77P / YD 1544M 98F 52P
 CDCB GPTA 04/01/2018 4RECS 83%R 46%ILE
 253M 25F 9P 143CM\$ 135NM\$ 119FM\$ 75GM\$
 0.2PL -1.6DPR -2.2CCR -1.6HCR 2.82SCS
 AJCA 04/01/2018 GPTAT 70%R -0.4 GJUI 6.6 GJPI 73%R 42

SUNSET CANYON ANTHEMS ALLSTAR-ET
 USA 114581918 GT 50K BBR 100 JH1F JH2F 1JE654
 CDCB GPTA 04/01/2018 15247DAUS 833HRDS 9%RIP
 99%R -374M 0.43% 66F 0%ILE
 99%R 0.12% 10P 317CM\$ 279NM\$ 189FM\$ 198GM\$
 0.5PL -2.4DPR -2.3CCR -1.9HCR 2.86SCS
 AJCA 04/01/2018 3303DAUS
 GPTAT 99%R 0.5 GJUI 11.8 GJPI 99%R 84

CEDAR MT ALF BEECHNUT 83%
 USA 112263267 GT 3K BBR 100 JH1F
 TATTOO / CMF2
 DHIA HERD # 13-11-4506 CONTROL # 4
 8-03 305 2 14780 5.0 746 3.9 578 98DCR 1996C
 9-07 305 2 12110 4.7 565 3.7 452 98DCR 1531C
 10-08 305 2 11350 4.9 554 3.9 442 98DCR 1500C
 305 2X ME AVG 4L 11568M 596F 453P 1562C
 CDCB GPTA 04/01/2018 ORECS 73%R 6%ILE
 -939M -18F -18P -137CM\$ -154NM\$ -196FM\$ -167GM\$
 -0.2PL -0.7DPR -1.0CCR 0.4HCR 2.96SCS
 AJCA 04/01/2018 GPTAT 71%R -0.6 GJUI -4.2 GJPI 69%R -45
 SIRE: COMFORT ROYAL ALF-ET GJPI -13 0%ILE

NEXT DAM:
 BROKENRIDGE DAN BUTTERNUT
 SIRE: MOLLY BROOK BOLD DAN-ET GJPI -85 0%ILE
 4TH DAM:
 BROKENRIDGE BERRETTA QUILLY

LOT 101 JX CEDAR MTN FARM COWBOY PAULINE {4} JE840003140929239 GT

BORN 10/07/2016 P1
 FEMALE EFI 5.4% AMERICAN ID 139 / 139
 JH1C JH2F

GAWALT, KERRY
 HARTLAND, VT
 802-436-1448
 BREEDER & OWNER

CDCB GPTA 04/01/2018 ORECS 72%R 35%ILE
 369M 27F 12P 96CM\$ 96NM\$ 96FM\$ 52GM\$
 -0.7PL -2.0DPR -1.8CCR 0.9HCR 3.05SCS
 AJCA 04/01/2018 GPTAT 70%R 0.9 GJUI 16.0 GJPI 66%R 28
 ST SR DF RA RW RL FA
 2.3 1.3 0.3 L0.4 1.3 P0.3 S0.7
 FU RH RUW UC UD TP TL
 1.7 1.2 0.2 0.4 S1.7 C0.4 L1.0

BRED: 10/10/2017 DUE: 07/16/2018 TO
 ELLIOTT'S REGENCY CASINO-ET
 JE840003125141657 14JE725
 CDCB GPTA 04/01/2018 0%RIP
 75%R 420M 0.05% 31F 0%ILE
 76%R 0.09% 33P 400CM\$ 367NM\$ 290FM\$ 336GM\$
 3.4PL 0.3DPR 0.8CCR 2.5HCR 3.01SCS
 AJCA 04/01/2018 ODAUS
 GPTAT 76%R 2.0 GJUI 24.6 GJPI 71%R 126
 BRED USING SEXED SEMEN

SIRE:
 JX MORTIMERS GOLDA COWBOY {4}-ET
 USA 067108952 GT80K BBR 93 JH1F JH2F 7JE1426
 CDCB GPTA 04/01/2018 26DAUS 10HRDS 96%RIP
 84%R 963M -0.10% 26F 0%ILE
 85%R -0.04% 26P 178CM\$ 186NM\$ 205FM\$ 132GM\$
 0.4PL -2.0DPR -1.9CCR 1.5HCR 3.12SCS
 AJCA 04/01/2018 4DAUS
 GPTAT 77%R 1.8 GJUI 29.1 GJPI 78%R 62

DAM:
 JX CEDAR MTN FARM GANNON WINIFRED {3}
 USA 117172296 GT3K BBR 89 JH1C TATTOO / CMF58
 DHIA HERD # 13-11-4506 CONTROL # 123
 2-10 305 2 12210 5.1 619 4.0 488 97DCR 1669C
 4-00 305 2 12940 4.5 577 3.9 505 98DCR 1626C
 5-03 305 2 12440 4.9 612 4.0 501 98DCR 1676C
 6-03 305 2 14300 4.7 675 3.8 544 98DCR 1835C
 305 2X ME AVG 4L 13578M 646F 530P 1770C
 2-00 82% 3-02 83% 4-05 87%
 ST SR DF RA RW RL FA FU RH RUW UC UD TP TL RTR RTS
 33 35 40 17 40 26 24 35 38 33 34 30 26 22 40 38
 PPA -1011M -6F -11P / YD 69M 17F 13P
 CDCB GPTA 04/01/2018 5RECS 73%R 26%ILE
 OM 19F 7P 61CM\$ 51NM\$ 28FM\$ 48GM\$
 -0.4PL 0.0DPR 0.2CCR -0.4HCR 3.06SCS
 AJCA 04/01/2018 GPTAT 71%R -0.2 GJUI -3.2 GJPI 67%R 13

JX OOMS DALE TBONE GOLDA {3}-ET
 USA 067080468 GT50K BBR 88 JH1F JH2F 7JE1067
 CDCB GPTA 04/01/2018 8149DAUS 742HRDS 23%RIP
 99%R 1491M -0.10% 49F 0%ILE
 99%R -0.04% 46P 182CM\$ 189NM\$ 204FM\$ 98GM\$
 -2.3PL -4.4DPR -3.4CCR 3.1HCR 3.31SCS
 AJCA 04/01/2018 2861DAUS
 GPTAT 99%R 0.9 GJUI 3.3 GJPI 99%R 57
 DP PREMIER FRAN 1354-ET 86%
 USA 067431354 GT8K BBR 100 JH1C
 JH2F TATTOO / D1354
 DHIA HERD # 82-29-0378 CONTROL # 1354
 2-01 305 2 16640 5.1 851 3.9 657 100DCR 2274C
 305 2X ME AVG 1L 20080M 1022F 803P 2752C
 PPA 267M 78F 41P / YD 527M 87F 54P
 CDCB GPTA 04/01/2018 1RECS 82%R 60%ILE
 -49M 24F 10P 197CM\$ 179NM\$ 136FM\$ 142GM\$
 1.8PL -0.5DPR -1.3CCR -0.6HCR 3.02SCS
 AJCA 04/01/2018 GPTAT 81%R 1.5 GJUI 21.8 GJPI 77%R 53

JX OOMS DALE JACE GRATUDE GANNON {2}-ET
 USA 067010225 GT 50K BBR 77 JH1C JH2F 1JE604
 CDCB GPTA 04/01/2018 13142DAUS 1514HRDS 3%RIP
 99%R 1272M -0.14% 31F 0%ILE
 99%R -0.09% 27P 159CM\$ 176NM\$ 219FM\$ 121GM\$
 0.9PL -1.1DPR -2.4CCR -1.1HCR 2.99SCS
 AJCA 04/01/2018 4974DAUS
 GPTAT 99%R 0.6 GJUI 1.5 GJPI 99%R 42
 CEDAR MT FARM MANHATTEN TONGA {5} 86%
 USA 115316272 GT 3K BBR 100 JH1C
 TATTOO / CMF26
 DHIA HERD # 13-11-4506 CONTROL # 12
 3-06 305 2 15570 5.1 789 3.9 604 98DCR 2090C
 4-07 305 2 14240 4.9 704 4.0 570 98DCR 1919C
 5-09 305 2 15580 4.6 722 3.9 600 98DCR 1989C
 7-00 305 2 15520 4.8 740 3.9 611 98DCR 2034C
 305 2X ME AVG 4L 15598M 752F 606P 2042C
 CDCB GPTA 04/01/2018 ORECS 71%R 14%ILE
 -280M 6F 5P -12CM\$ -29NM\$ -71FM\$ -38GM\$
 -0.9PL -0.4DPR 0.1CCR -1.2HCR 3.15SCS
 AJCA 04/01/2018 GPTAT 72%R -0.8 GJUI -6.7 GJPI 66%R -13
 SIRE: ISNZ OKURA MANHATTEN ET S33 {4} GJPI -33 0%ILE

SISTER(S):
 CEDAR MT ADVENT NOEL {5} 91%
 CEDAR MT FARM MCKENZIE TAHITI {5} 84%
 4-10 305 2 22432 4.4 984 3.7 821 98DCR 2714C
 CEDAR MTN MANHATTEN TANGERINE {5} 87%
 7-01 305 2 16700 4.8 796 4.1 680 97DCR 2221C
 CEDAR MOUNTAIN FARM JOULE TARA {5} 81%
 4-04 305 2 17380 4.1 705 3.4 591 97DCR 1946C

NEXT DAM:
 CEDAR MT ELEGANT LARCH {4} 85%
 SIRE: FAIR WEATHER ELEGANT GJPI -14 0%ILE
 4TH DAM:
 BROKENRIDGE KENT LINDEN {3}

LOT 102 JX CEDAR MTN FARM COLTON ADELINE {5}-P JE840003140929246 GT

BORN 05/07/2017 P1
 FEMALE EFI 5.4% AMERICAN ID 146 / 146
 JH1F JH2F

GAWALT, KERRY
 HARTLAND, VT
 802-436-1448
 BREEDER & OWNER

CDCB GPTA 04/01/2018 ORECS 74%R 40%ILE
 -257M 28F 5P 131CM\$ 114NM\$ 72FM\$ 95GM\$
 0.6PL 0.0DPR -0.8CCR -0.4HCR 3.11SCS
 AJCA 04/01/2018 GPTAT 72%R 0.0 GJUI 6.1 GJPI 68%R 32
 ST SR DF RA RW RL FA
 1.7 0.3 -0.2 H0.5 0.7 S0.7 L0.2
 FU RH RUW UC UD TP TL
 1.1 -0.2 -0.1 -0.2 S1.2 W0.1 L0.6

SELLING OPEN

SIRE:
 CHILLI ACTION COLTON-ET
 USA 066738335 GT50K BBR 100 JH1F JH2F 7JE1088
 CDCB GPTA 04/01/2018 727DAUS 294HRDS 25%RIP
 98%R -857M 0.27% 10F 0%ILE
 98%R 0.09% -13P 129CM\$ 112NM\$ 69FM\$ 113GM\$
 1.9PL 0.7DPR 0.8CCR 2.2HCR 3.10SCS
 AJCA 04/01/2018 311DAUS
 GPTAT 93%R 1.7 GJUI 24.4 GJPI 93%R 38

DAM:
 JX CEDAR MTN FARM ZAYD ADA {4}-P
 USA 067498118 GT13K BBR 92 JH1F JH2F
 DHIA HERD # 13-11-4506 CONTROL # 10118
 1-08 305 2 12140 4.7 576 3.5 427 97DCR 1476C
 305 2X ME AVG 1L 16686M 790F 592P 2046C
 2-01 79% 2-09 81%
 ST SR DF RA RW RL FA FU RH RUW UC UD TP TL RTR RTS
 35 25 33 14 29 31 27 29 34 28 23 36 21 27 24 25
 PPA 175M 59F 7P / YD 465M 59F 15P
 CDCB GPTA 04/01/2018 2RECS 77%R 29%ILE
 279M 37F 12P 73CM\$ 70NM\$ 62FM\$ 49GM\$
 -0.8PL -0.3DPR -2.0CCR -3.8HCR 3.09SCS
 AJCA 04/01/2018 GPTAT 74%R -0.7 GJUI -3.0 GJPI 70%R 14

SISTER(S):
 JX CEDAR MTN FARM PLUS AQUAMARINE {4}-P 90%
 3-04 305 2 15290 4.4 666 3.8 576 96DCR 1866C

FOREST GLEN AVERY ACTION-ET
 USA 111023978 GTHD BBR 100 JH1F JH2F 7JE590
 CDCB GPTA 04/01/2018 23873DAUS 2795HRDS 4%RIP
 99%R -324M -0.02% -19F 0%ILE
 99%R 0.00% -12P 39CM\$ 42NM\$ 51FM\$ 45GM\$
 2.7PL 0.9DPR 0.9CCR 3.1HCR 3.00SCS
 AJCA 04/01/2018 12176DAUS
 GPTAT 99%R 1.2 GJUI 15.6 GJPI 99%R 16
 FAMILY HILL CONNECTION CHILLI-ET 91%
 USA 114535186 GT3K BBR 100 JH1F TATTOO / F950
 DHIA HERD # 51-09-0284 CONTROL # 950
 2-04 266 2 17560 7.6 1335 4.0 694 89DCR 2403C
 305 2X ME AVG 1L 23610M 1760F 934P 3234C
 CDCB GPTA 04/01/2018 ORECS 89%R 22%ILE
 -1245M -1F -20P 61CM\$ 30NM\$ -42FM\$ 46GM\$
 1.0PL 0.7DPR 0.8CCR 0.9HCR 2.91SCS
 AJCA 04/01/2018 GPTAT 85%R 1.6 GJUI 20.8 GJPI 83%R 20

CAL-MART PLUS ZAYD {5}
 USA 117349003 GT 50K BBR 100 JH1F JH2F 1JE794
 CDCB GPTA 04/01/2018 7721DAUS 356HRDS 13%RIP
 99%R 1066M 0.01% 53F 0%ILE
 99%R -0.03% 33P 233CM\$ 232NM\$ 232FM\$ 170GM\$
 0.9PL -1.1DPR -2.6CCR -6.1HCR 3.05SCS
 AJCA 04/01/2018 907DAUS
 GPTAT 99%R 0.4 GJUI 1.7 GJPI 99%R 60
 JX CEDAR MOUNTAIN FARM GANNON ADELL {3}- 84%
 USA 117276963 GT 3K JH1F TATTOO / CMF61
 DHIA HERD # 13-11-4506 CONTROL # 128
 1-08 305 2 11600 4.6 537 3.7 434 97DCR 1461C
 2-09 305 2 12100 4.6 562 3.8 460 97DCR 1538C
 305 2X ME AVG 3L 14793M 668F 549P 1831C
 PPA -626M -17F -19P / YD -85M -1F -6P
 CDCB PTA 04/01/2018 3RECS 56%R 11%ILE
 81M 5F 1P -68CM\$ -59NM\$ -42FM\$ -45GM\$
 -0.5PL 0.7DPR -0.5CCR -0.6HCR 3.20SCS
 AJCA 04/01/2018 PTAT 48%R -1.1 JUI -13.1 JPI 48%R -28
 SIRE: JX OOMSDALE JACE GRATUDE GANNON {2}-ET GJPI 42 0%ILE

SISTER(S):
 CEDAR MT KENAI AWAPUHI 84%
 6-07 305 2 17290 4.9 839 3.5 609 98DCR 2105C
 CEDAR MTN FARM PLUS ANGELINA {6}-P 85%
 3-02 305 2 16720 4.2 696 3.5 587 98DCR 1927C

NEXT DAM:
 FOX VALLEY VICTOR ALDER-P 90%
 10-05 305 2 14150 5.0 714 3.7 520 96DCR 1798C
 SIRE: TWIN HAVEN ADONIS VICTOR-ET GJPI -64 0%ILE

4TH DAM:
 FOX VALLEY BE MAGIC LADY-P

LOT 103 MAPLELINE BARNABAS TWENTY-TWO 50 USA 067304623

BORN 01/19/2017 P1
 FEMALE EFI 8.0% AMERICAN ID 4623 / 4623

PA 208M 29F 16P
 208CM\$ 194NM\$ 159FM\$
 2.2PL -2.2DPR -2.1CCR 0.7HCR 3.02SCS
 PA TYPE 1.4 JPI 35%R 56
 ST SR DF RA RW RL FA
 1.4 0.7 1.3 L0.7 0.6 P0.8 S0.7
 FU RH RUW UC UD TP TL
 1.0 1.0 0.6 0.7 S1.2 C0.5 S0.3

SELLING OPEN

SIRE:

JARS OF CLAY BARNABAS
 USA 067342492 GT80K BBR 100 JH1F JH2F 7JE1294
 CDCB GPTA 04/01/2018 1612DAUS 304HRDS 57%RIP
 99%R 743M 0.02% 39F 0%ILE
 99%R -0.01% 24P 232CM\$ 228NM\$ 220FM\$ 103GM\$
 2.1PL -4.7DPR -4.0CCR 1.3HCR 2.97SCS
 AJCA 04/01/2018 761DAUS
 GPTAT 98%R 2.4 GJUI 24.3 GJPI 94%R 66

DAM:

MAPLELINE PREMIER TWENTY TWO
 USA 067194428
 DHIA HERD # 14-12-0531 CONTROL # 4428
 1-10 305 2 15070 5.3 804 3.9 585 97DCR 2025C
 2-11 280 2 14510 5.7 832 4.2 611 96DCR 2117C
 305 2X ME AVG 2L 17884M 988F 728P 2521C
 1-11 81% 3-03 84%
 ST SR DF RA RW RL FA FU RH RUW UC UD TP TL RTR RTS
 42 35 36 21 37 27 30 26 38 36 32 23 35 18 41 30
 PPA -907M 48F 27P / YD -765M 41F 19P
 CDCB PTA 04/01/2018 3RECS 55%R 53%ILE
 -327M 19F 7P 184CM\$ 159NM\$ 98FM\$ 136GM\$
 2.3PL 0.4DPR -0.2CCR 0.0HCR 3.06SCS
 AJCA 04/01/2018 PTAT 50%R 0.3 JUI 4.7 JPI 47%R 46

SISTER(S):

MAPLELINE SUCCESS TWENTY TWO 82%
 4-00 300 2 16900 5.6 940 4.0 677 95DCR 2344C
 MAPLELINE VALENTINO TWENTY-TWO 82%

ZILINSKI, ZACHARY OWNER
 GILL, MA
 413-498-0126
 KOKOSKI, JOHN BREEDER
 HADLEY, MA

HEARTLAND MERCHANT TOPEKA-ET

USA 067332021 GT50K BBR 100 JH1F JH2F 7JE1169
 CDCB GPTA 04/01/2018 9847DAUS 994HRDS 14%RIP
 99%R 369M 0.15% 47F 0%ILE
 99%R 0.04% 21P 124CM\$ 116NM\$ 95FM\$ 10GM\$
 -0.1PL -4.7DPR -5.3CCR -1.1HCR 3.26SCS
 AJCA 04/01/2018 3735DAUS
 GPTAT 99%R 1.8 GJUI 21.8 GJPI 99%R 35
 JARS OF CLAY VALENTINO BRIDGET 91%
 USA 067243298 GT50K BBR 100 JH1F JH2F
 DHIA HERD # 93-54-0855 CONTROL # 3298
 1-09 305 3 20640 4.3 893 3.3 684 95DCR 2362C
 2-11 305 3 26210 4.6 1194 3.4 903 83DCR 3120C
 305 2X ME AVG 2L 24711M 1102F 849P 2923C
 PPA 4636M 144F 124P / YD 3417M 106F 89P
 CDCB GPTA 04/01/2018 2RECS 88%R 98%ILE
 1083M 39F 32P 394CM\$ 390NM\$ 384FM\$ 269GM\$
 4.6PL -2.9DPR -2.5CCR 1.7HCR 2.86SCS
 AJCA 04/01/2018 GPTAT 85%R 2.0 GJUI 22.7 GJPI 83%R 107

HAWARDEN IMPULS PREMIER

USA 067107510 GT 50K BBR 100 JH1C JH2F 29JE3756
 CDCB GPTA 04/01/2018 5918DAUS 900HRDS 9%RIP
 99%R -545M 0.25% 23F 0%ILE
 99%R 0.14% 8P 299CM\$ 262NM\$ 173FM\$ 242GM\$
 3.9PL 1.3DPR 0.0CCR 0.4HCR 3.07SCS
 AJCA 04/01/2018 3321DAUS
 GPTAT 99%R 1.0 GJUI 11.7 GJPI 99%R 75
 MAPLELINE PLAYBOY TWENTY ONE 85%
 USA 067154252 GT
 DHIA HERD # 14-12-0531 CONTROL # 4252
 1-10 305 2 15510 4.7 735 3.5 541 96DCR 1869C
 3-00 305 2 16390 5.2 846 3.9 636 97DCR 2201C
 4-00 305 2 20120 5.3 1073 3.9 778 96DCR 2693C
 5-01 305 2 23010 4.4 1023 3.7 842 97DCR 2805C
 305 2X ME AVG 5L 19248M 944F 717P 2460C
 PPA 708M 46F 30P / YD 267M 25F 13P
 CDCB PTA 04/01/2018 4RECS 60%R 14%ILE
 9M 10F 3P -28CM\$ -31NM\$ -37FM\$ -46GM\$
 -1.2PL -0.8DPR -0.7CCR -0.5HCR 3.07SCS
 AJCA 04/01/2018 PTAT 51%R -0.6 JUI -12.4 JPI 50%R -11
 SIRE: JOGEP ABE PARTY PLAYBOY GJPI 40 0%ILE

SISTER(S):

MAPLELINE CELEBRITY TWO-THREE 82%

NEXT DAM:

MAPLELINE MARINER TWO TWO 79%
 3-10 305 2 15660 5.2 809 3.8 592 101DCR 2048C
 SIRE: SUNSET CANYON MARINER-ET GJPI -9 0%ILE

4TH DAM:

MAPLELINE MONTANA TWOZIE 90%
 4-05 305 2 20470 4.8 987 3.3 680 100DCR 2348C

LOT 104 CRESCENT SOVEREIGN SWORD USA 067295772

BORN 03/01/2016 TATTOO / 772H P1
 FEMALE EFI 7.4%

PA 199M 17F 13P
 122CM\$ 113NM\$ 91FM\$
 1.4PL -1.4DPR -1.1CCR -0.1HCR 3.04SCS
 PA TYPE 0.4 JPI 31%R 35
 ST SR DF RA RW RL FA
 -0.1 -0.5 0.2 H0.1 -0.1 P0.1 S0.1
 FU RH RUW UC UD TP TL
 0.4 0.3 0.2 -0.2 S0.5 C0.8 S0.3

BRED: 09/14/2017 DUE: 06/20/2018 TO
 AHLEM AXIS COMANCHE-ET
 USA 073409554 1JF928
 CDCB GPTA 04/01/2018 ODAUS OHRDS 0%RIP
 76%R 1549M -0.11% 50F 0%ILE
 77%R -0.03% 50P 455CM\$ 445NM\$ 425FM\$ 324GM\$
 3.5PL -3.1DPR -1.9CCR 2.0HCR 2.87SCS
 AJCA 04/01/2018 ODAUS
 GPTAT 77%R 1.7 GJUI 15.2 GJPI 72%R 135

SIRE:
 BW SOVEREIGN {6}
 USA 118620158 GT80K BBR 100 JH1F JH2F 7JE1412
 CDCB GPTA 04/01/2018 45DAUS 29HRDS 93%RIP
 88%R 733M 0.03% 40F 0%ILE
 89%R -0.02% 23P 298CM\$ 295NM\$ 289FM\$ 232GM\$
 3.1PL -1.4DPR -0.9CCR -0.9HCR 2.95SCS
 AJCA 04/01/2018 23DAUS
 GPTAT 83%R 1.6 GJUI 17.2 GJPI 82%R 87

DAM:
 CRESCENT DOMINATE SEKI
 USA 117795765 TATTOO / 082H
 DHIA HERD # 12-11-0103 CONTROL # 82
 1-08 305 2 13020 5.1 669 3.9 505 95DCR 1748C
 3-02 305 2 18050 5.4 969 4.0 720 98DCR 2493C
 4-07 275 2 20300 5.1 1033 3.9 797 95DCR 2759C
 5-07 305 2 15330 5.5 839 4.1 624 97DCR 2161C
 305 2X ME AVG 4L 18281M 956F 728P 2514C
 2-02 79% 3-05 81% 5-10 83%
 ST SR DF RA RW RL FA FU RH RUW UC UD TP TL RTR RTS
 28 36 35 21 35 27 23 21 28 41 33 12 33 25 34 25
 PPA -868M -3F 15P / YD -728M -9F 7P
 CDCB PTA 04/01/2018 4RECS 52%R 10%ILE
 -335M -6F 2P -54CM\$ -69NM\$ -107FM\$ -94GM\$
 -0.4PL -1.3DPR -1.2CCR 0.8HCR 3.13SCS
 AJCA 04/01/2018 PTAT 41%R -0.8 JUI -7.9 JPI 41%R -18

SISTER(S):
 CRESCENT BOSTON SAM 86%
 3-11 305 2 17480 5.7 1004 3.5 618 98DCR 2136C

ZILINSKI, ZACHARY OWNER
 GILL, MA
 413-498-0126
 CRESCENT FARM BREEDER
 WALPOLE, NH

SWEETIE PLUS IATOLAS BOLD {5}
 USA 067129272 GT50K BBR 100 JH1F JH2F 1JE711
 CDCB GPTA 04/01/2018 10902DAUS 916HRDS 7%RIP
 99%R 1410M -0.07% 53F 0%ILE
 99%R -0.02% 47P 213CM\$ 206NM\$ 192FM\$ 172GM\$
 -1.5PL -2.1DPR -2.3CCR -4.4HCR 3.05SCS
 AJCA 04/01/2018 5599DAUS
 GPTAT 99%R 1.5 GJUI 11.6 GJPI 99%R 77
 BW LEGION SUZANNE 4 ET730-ET 84%
 USA 117022649 GT50K BBR 100 JH1F
 JH2C TATTOO ET730 / ET730
 DHIA HERD # 93-52-0150 CONTROL # 1940
 1-09 251 3 16220 5.3 853 3.6 579 102DCR 2002C
 2-07 305 3 20090 5.1 1023 3.8 761 104DCR 2633C
 3-07 305 3 20260 5.1 1026 4.0 820 104DCR 2782C
 4-10 299 3 20920 4.8 1014 3.8 800 103DCR 2733C
 305 2X ME AVG 4L 21144M 1082F 812P 2791C
 PPA 679M 68F 30P / YD 413M 52F 17P
 CDCB GPTA 04/01/2018 4RECS 88%R 81%ILE
 306M 29F 9P 254CM\$ 253NM\$ 251FM\$ 181GM\$
 4.0PL -0.8DPR -1.4CCR -0.5HCR 2.96SCS
 AJCA 04/01/2018 GPTAT 84%R 0.9 GJUI 11.4 GJPI 82%R 65

PEARLMONT LOUIE DOMINATE
 USA 116640008 GT 50K BBR 100 JH1F JH2F 7JE1060
 CDCB GPTA 04/01/2018 75DAUS 37HRDS 3%RIP
 93%R -131M 0.06% 5F 0%ILE
 93%R 0.11% 16P -21CM\$ -47NM\$ -109FM\$ -98GM\$
 -1.5PL -2.6DPR -2.7CCR 1.2HCR 3.22SCS
 AJCA 04/01/2018 47DAUS
 GPTAT 89%R -0.5 GJUI -6.7 GJPI 88%R -2

CRESCENT ULTRA SAMIRA 86%
 USA 114396154 GT TATTOO / 183H
 CDCB PTA 04/01/2018 ORECS 35%R 8%ILE
 -265M -16F -13P -114CM\$ -106NM\$ -87FM\$ -70GM\$
 -0.8PL 1.0DPR 1.2CCR 0.4HCR 3.00SCS
 AJCA 04/01/2018 PTAT 21%R -1.0 JUI -5.6 JPI 24%R -37
 SIRE: ULTRAVIEW OF CRESCENT GJPI -37 0%ILE

NEXT DAM:
 CRESCENT DAKOTA SAMURAI 84%
 4-09 305 2 19010 5.0 955 3.7 712 99DCR 2463C
 SIRE: TOPLINE SPARKLER DAKOTA-ET JPI -47 0%ILE
 4TH DAM:
 CRESCENT ALF SAMBUCUS 85%
 3-00 305 2 18090 4.2 761 3.5 642 100DCR 2107C

LOT 105 MEDALLION EASTON AVA JE840003143322744

BORN 06/08/2017 P3
 FEMALE EFI 8.0% AMERICAN ID 13 / 13

PA 601M 32F 29P
 275CM\$ 260NM\$ 224FM\$
 2.4PL -2.2DPR -2.2CCR -0.2HCR 3.09SCS
 PA TYPE 1.4 JPI 28%R 80
 ST SR DF RA RW RL FA
 1.2 0.3 1.0 L0.8 0.3 P0.5 S0.4
 FU RH RUW UC UD TP TL
 1.3 1.7 0.7 0.4 S1.6 C0.5 L0.1

SELLING OPEN

SIRE:
 MS EASTON
 USA 119146567 GT BBR 100 JH1C JH2F 29JE4010
 CDCB GPTA 04/01/2018 0%RIP
 76%R 1048M -0.09% 32F 0%ILE
 76%R 0.00% 37P 389CM\$ 381NM\$ 362FM\$ 288GM\$
 4.0PL -1.8DPR -1.3CCR 0.5HCR 3.03SCS
 AJCA 04/01/2018 ODAUS
 GPTAT 77%R 1.7 GJUI 23.6 GJPI 73%R 114

DAM:
 MEDALLION TOPEKA AVA
 JE840003124591980
 DHIA HERD # 13-11-4523 CONTROL # 26
 PPA 173M 75F 52P / YD -101M 91F 68P
 CDCB PTA 04/01/2018 1RECS 45%R 47%ILE
 153M 31F 21P 161CM\$ 139NM\$ 85FM\$ 69GM\$
 0.7PL -2.5DPR -3.0CCR -0.9HCR 3.14SCS
 PA TYPE 1.2 JUI JPI 40%R 46

SISTER(S):
 MEDALLION HIRED GUN NICOLE 86%
 2-00 296 2 17773 5.4 963 4.1 721 95DCR 2497C
 MEDALLION TEXAS AMARILLO
 SELLING AS LOT 106

MEDALLION JERSEYS BREEDER & OWNER
 SHOREHAM, VT
 802-353-2184

ALL LYNN'S LOUIE VALENTINO-ET
 USA 116279413 GT50K BBR 100 JH1C JH2F 7JE1038
 CDCB GPTA 04/01/2018 14718DAUS 1723HRDS 13%RIP
 99%R 797M -0.07% 23F 0%ILE
 99%R -0.02% 25P 297CM\$ 294NM\$ 290FM\$ 167GM\$
 4.1PL -3.1DPR -3.2CCR 0.6HCR 2.99SCS

AJCA 04/01/2018 6947DAUS
 GPTAT 99%R 1.9 GJUI 17.8 GJPI 99%R 78
 MS IMPULS 5289 G894 90%
 USA 117414967 TATTOO / G894
 DHIA HERD # 93-16-0517 CONTROL # 7894
 1-11 305 2 14710 4.5 661 3.5 511 104DCR 1764C
 2-11 296 2 18270 4.6 842 3.6 650 104DCR 2247C
 3-11 300 2 20380 4.5 916 3.6 735 104DCR 2484C
 4-11 278 2 21550 4.8 1032 3.6 767 103DCR 2651C
 305 2X ME AVG 4L 21638M 968F 754P 2574C
 PPA 2303M 81F 70P / YD 1689M 84F 62P
 CDCB PTA 04/01/2018 5RECS 63%R 79%ILE
 570M 34F 23P 255CM\$ 244NM\$ 218FM\$ 219GM\$
 0.9PL -0.4DPR 0.2CCR -0.2HCR 2.94SCS
 AJCA 04/01/2018 PTAT 55%R 0.4 JUI 8.7 JPI 54%R 82

HEARTLAND MERCHANT TOPEKA-ET
 USA 067332021 GT 50K BBR 100 JH1F JH2F 7JE1169
 CDCB GPTA 04/01/2018 9847DAUS 994HRDS 14%RIP
 99%R 369M 0.15% 47F 0%ILE
 99%R 0.04% 21P 124CM\$ 116NM\$ 95FM\$ 10GM\$
 -0.1PL -4.7DPR -5.3CCR -1.1HCR 3.26SCS
 AJCA 04/01/2018 3735DAUS
 GPTAT 99%R 1.8 GJUI 21.8 GJPI 99%R 35

MEDALLION PREMIER APRIL 90%
 USA 118157795 GT TATTOO / P8
 CONTROL #
 1-11 305 2 19654 4.9 955 3.6 712 95DCR 2462C
 3-02 270 2 16965 5.1 860 3.8 652 95DCR 2257C
 305 2X ME AVG 2L 23698M 1158F 870P 3010C
 PA 63M 10F 15P
 148CM\$ 127NM\$ 78FM\$
 1.4PL 0.1DPR -0.8CCR -0.7HCR 3.02SCS
 PA TYPE 0.5 JPI 37%R 40

SIRE: HAWARDEN IMPULS PREMIER GJPI 75 0%ILE
 SISTER(S):
 MEDALLION SCORE GUSHER 80%
 3-05 305 2 21760 4.4 962 3.6 791 98DCR 2636C

NEXT DAM:
 POCANTICO HALLMARK 5475 85%
 3-03 292 2 26430 4.2 1116 3.6 950 97DCR 3103C
 SIRE: SCHULTZ BROOK HALLMARK GJPI -23 0%ILE

4TH DAM:
 POCANTICO RUEBEN 5311

LOT 106 MEDALLION TEXAS AMARILLO JE840003124591977

BORN 05/15/2016 P3
 FEMALE EFI 8.1% AMERICAN ID 9 / 9

PA 315M 6F 19P
 198CM\$ 183NM\$ 149FM\$
 3.1PL -1.1DPR -1.3CCR 1.2HCR 3.00SCS
 PA TYPE 1.5 JPI 33%R 62
 ST SR DF RA RW RL FA
 0.4 -0.2 1.2 L0.1 -0.2 P0.5 S0.2
 FU RH RUW UC UD TP TL
 1.1 1.6 0.6 0.4 S1.4 C0.4 S0.1

BRED: 08/28/2017 DUE: 06/03/2018 TO
 MS EASTON
 USA 119146567 29JE4010
 CDCB GPTA 04/01/2018 0%RIP
 76%R 1048M -0.09% 32F 0%ILE
 76%R 0.00% 37P 389CM\$ 381NM\$ 362FM\$ 288GM\$
 4.0PL -1.8DPR -1.3CCR 0.5HCR 3.03SCS
 AJCA 04/01/2018 ODAUS
 GPTAT 77%R 1.7 GJUI 23.6 GJPI 73%R 114
BRED USING SEXED SEMEN

SISTER(S):
 MEDALLION HIRED GUN NICOLE 86%
 2-00 296 2 17773 5.4 963 4.1 721 95DCR 2497C

SIRE:
 HEARTLAND IRWIN TEXAS-ET
 USA 067312531 GT80K BBR 100 JH1F JH2F 7JE1354
 CDCB GPTA 04/01/2018 1363DAUS 255HRDS 70%RIP
 99%R 567M -0.12% 2F 0%ILE
 99%R 0.01% 22P 248CM\$ 239NM\$ 219FM\$ 153GM\$
 4.8PL -2.3DPR -1.8CCR 3.0HCR 2.98SCS
 AJCA 04/01/2018 628DAUS
 GPTAT 98%R 2.5 GJUI 31.7 GJPI 93%R 83

DAM:
 MEDALLION PREMIER APRIL
 USA 118157795 TATTOO / P8
 CONTROL #
 1-11 305 2 19654 4.9 955 3.6 712 95DCR 2462C
 3-02 270 2 16965 5.1 860 3.8 652 95DCR 2257C
 305 2X ME AVG 2L 23698M 1158F 870P 3010C
 4-05 90%
 ST SR DF RA RW RL FA FU RH RUW UC UD TP TL RTR RTS
 46 36 40 20 50 26 36 39 39 45 26 22 27 27 36 30
 PA 63M 10F 15P
 148CM\$ 127NM\$ 78FM\$
 1.4PL 0.1DPR -0.8CCR -0.7HCR 3.02SCS
 PA TYPE 0.5 JPI 37%R 40
 SISTER(S):
 MEDALLION SCORE GUSHER 80%
 3-05 305 2 21760 4.4 962 3.6 791 98DCR 2636C

MEDALLION JERSEYS BREEDER & OWNER
 SHOREHAM, VT
 802-353-2184

ALL LYNN'S VALENTINO IRWIN-ET
 USA 117423084 GT50K BBR 100 JH1C JH2F 7JE1163
 CDCB GPTA 04/01/2018 2882DAUS 534HRDS 12%RIP
 99%R 430M 0.01% 23F 0%ILE
 99%R 0.00% 16P 227CM\$ 221NM\$ 207FM\$ 91GM\$
 3.6PL -4.0DPR -3.6CCR 1.6HCR 2.97SCS
 AJCA 04/01/2018 1673DAUS
 GPTAT 99%R 1.9 GJUI 25.3 GJPI 97%R 66
 HEARTLAND NATHAN TEXAS-ET 95%
 USA 067041437 GT50K BBR 100 JH1F JH2F
 DHIA HERD # 48-89-0168 CONTROL # 1437
 2-10 305 3 21850 4.6 1008 3.9 843 93DCR 2785C
 3-11 305 3 26340 4.3 1130 3.8 991 92DCR 3185C
 5-01 305 3 25940 4.6 1185 3.7 963 94DCR 3232C
 7-00 183 3 17610 4.8 844 3.5 610 79DCR 2108C
 305 2X ME AVG 5L 21944M 1006F 828P 2737C
 PPA 1728M 27F 71P / YD 1259M 26F 57P
 CDCB GPTA 04/01/2018 5RECS 92%R 51%ILE
 458M 11F 23P 163CM\$ 150NM\$ 118FM\$ 82GM\$
 1.3PL -2.5DPR -1.6CCR 0.5HCR 3.05SCS
 AJCA 04/01/2018 GPTAT 89%R 1.6 GJUI 20.1 GJPI 88%R 54

HAWARDEN IMPULS PREMIER
 USA 067107510 GT 50K BBR 100 JH1C JH2F 29JE3756
 CDCB GPTA 04/01/2018 5918DAUS 900HRDS 9%RIP
 99%R -545M 0.25% 23F 0%ILE
 99%R 0.14% 8P 299CM\$ 262NM\$ 173FM\$ 242GM\$
 3.9PL 1.3DPR 0.0CCR 0.4HCR 3.07SCS
 AJCA 04/01/2018 3321DAUS
 GPTAT 99%R 1.0 GJUI 11.7 GJPI 99%R 75
 POCANTICO HALLMARK 5475 85%
 USA 115132078 GT TATTOO / P5475
 DHIA HERD # 13-09-0269 CONTROL # 5475
 2-01 305 2 21040 3.7 788 3.5 737 96DCR 2283C
 3-03 292 2 26430 4.2 1116 3.6 950 97DCR 3103C
 4-02 305 2 23480 4.4 1033 3.7 877 97DCR 2871C
 5-06 305 2 22830 4.4 997 3.7 841 97DCR 2763C
 6-10 231 2 19570 4.2 830 3.6 699 89DCR 2297C
 305 2X ME AVG 5L 24832M 1036F 901P 2908C
 PPA 3506M 35F 128P / YD 2027M 5F 70P
 CDCB PTA 04/01/2018 5RECS 56%R 16%ILE
 670M -4F 22P -4CM\$ -8NM\$ -17FM\$ -28GM\$
 -1.2PL -1.1DPR -1.5CCR -1.8HCR 2.97SCS
 AJCA 04/01/2018 PTAT 49%R 0.1 JUI -14.0 JPI 49%R 5
 SIRE: SCHULTZ BROOK HALLMARK GJPI -23 0%ILE

NEXT DAM:
 POCANTICO RUEBEN 5311
 SIRE: SUNBOW RUEBEN GJPI -33 0%ILE
 4TH DAM:
 POCANTICO WINSOR SUNRISE 83%
 3-00 305 3 16880 5.1 861 3.7 626 92DCR 2165C



BILLINGS GROVE BRIANNA, E-91%
DAM OF LOT 107



BILLINGS SULTAN BRYCE, E-95%
GRANDAM OF LOT 107



BILLINGS JADE BRYANT, E-92%
SISTER TO THE GRANDAM OF LOT 107



BILLINGS IMPRESSION OF BOOBOO-ET, VG-88%
SISTER TO THE GRANDAM OF LOT 107



BILLINGS MINISTER BREIGH, E-92%
SISTER TO THE GRANDAM OF LOT 107



BILLINGS IMPRESSION BACKSTAGE-ET, VG-88%
SISTER TO THE GRANDAM OF LOT 107

LOT 107 JX BILLINGS GARDEN BRUSCHETTA {3}

BORN 05/28/2017 PO
 FEMALE EFI 6.4% AMERICAN ID 255 / 255

BILLINGS FARM & MUSEUM BREEDER & OWNER
 WOODSTOCK, VT
 802-457-2355

PA 47M -4F 1P
 43CM\$ 45NM\$ 50FM\$
 2.8PL -0.5DPR -0.7CCR 0.8HCR 3.03SCS
 PA TYPE 0.3 JPI 37%R 1
 ST SR DF RA RW RL FA FU
 0.9 1.3 -0.5 HO.7 1.1 PO.7 SO.4 0.5
 RH RUW UC UD TP TL RTR RTS
 0.1 -0.3 0.3 SO.5 CO.7 LO.4

SELLING OPEN

SIRE:

JX OOMSDALE JACE GRATIT GARDEN {2}-ET
 USA 067010224 GTHD BBR 77 JH1F JH2F 7JE768
 CDCB GPTA 04/01/2018 1408DAUS 472HRDS 4%RIP
 99%R 1316M -0.14% 33F 0%ILE
 99%R -0.05% 36P 238CM\$ 246NM\$ 266FM\$ 174GM\$
 2.7PL 0.4LIV -1.2DPR -1.8CCR 0.6HCR 3.09SCS
 AJCA 04/01/2018 860DAUS
 GPTAT 99%R -0.2 GJUI -9.1 GJPI 99%R 53

DAM:

BILLINGS GROVE BRIANNA

JE840003012564167
 DHIA HERD # 13-14-0202 CONTROL # 126
 2-02 305 2 14390 4.6 661 3.6 517 95DCR 1774C
 305 2X ME AVG 1L 17427M 805F 638P 2172C
 2-04 87% 4-02 91%
 ST SR DF RA RW RL FA FU RH RUW UC UD TP TL RTR RTS
 38 35 42 23 36 30 25 49 42 37 29 35 33 17 35 27

PPA -2754M -101F -84P / YD -2491M -91F -77P
 CDCB PTA 04/01/2018 2RECS 53%R 5%ILE
 -1223M -41F -35P -153CM\$ -157NM\$ -166FM\$ -158GM\$
 2.8PL 2.0LIV 0.2DPR 0.5CCR 0.9HCR 2.97SCS
 AJCA 04/01/2018 PTAT 46%R 0.7 JUI 19.5

JPI 48%R -52
 1ST SENIOR YEARLING, 2015 INTERNATIONAL JR SHOW
 5TH SENIOR YEARLING, 2015 INTERNATIONAL JERSEY SHOW
 1ST SEN YEARLING, 2015 EASTERN STATES EXPO JR SHOW
 JUNIOR CHAMPION, 2015 EASTERN STATES EXPO JR SHOW
 1ST SENIOR YEARLING, 2015 EASTERN STATES EXPO
 JUNIOR YEARLING, 2015 EASTERN STATES EXPO
 4TH SENIOR YEARLING, 2015 NY SPRING CAROUSEL
 RESERVE ALL AMERICAN SENIOR CALF, 2014
 JUNIOR ALL AMERICAN SENIOR CALF, 2014
 6TH SENIOR CALF, 2014 INTERNATIONAL JR SHOW
 1ST SENIOR CALF, 2014 EASTERN STATES EXPO JR SHOW
 JR CHAMPION, 2014 EASTERN STATES EXPO JR SHOW
 2ND SENIOR CALF, 2014 EASTERN STATES EXPO
 1ST SENIOR CALF, 2014 EASTERN STATES EXPO 4-H SHOW
 RESERVE JUNIOR CHAMPION, 2014 EASTERN STATES EXPO
 4-H SHOW

BROTHER(S):

BILLINGS GROVE BROOKS

SISTER(S):

SECRETOAKS MINISTER BOSTON 91%
 3-07 305 2 19070 5.5 1055 3.9 741 95DCR 2565C
 2ND SR 3-YEAR-OLD, 2012 EASTERN STATES EXPO
 BILLINGS NEVADA BECKIE 94%
 4-07 305 2 17590 4.8 850 3.5 620 96DCR 2143C
 2ND SEN YEARLING, 2013 EASTERN STATES EXPO JR SHOW
 4TH SENIOR YEARLING, 2013 EASTERN STATES EXPO
 BILLINGS INCENTIVE BLUSH 83%

NEXT DAM:

BILLINGS LS BOO BOO 93%
 7-06 305 2 20100 4.8 957 3.6 725 102DCR 2507C
 SIRE: LESTER SAMBO GJPI -35 0%ILE

4TH DAM:

BILLINGS BERRETTA BREEZY 92%
 5-10 305 2 17180 5.4 935 3.9 671 100DCR 2322C

WINDY WILLOW MONTANA JACE {6}

USA 110106571 GTHD BBR 100 JH1C JH2F 7JE535
 CDCB GPTA 04/01/2018 13125DAUS 2030HRDS 4%RIP
 99%R 181M 0.06% 21F 0%ILE
 99%R 0.02% 10P 124CM\$ 112NM\$ 85FM\$ 60GM\$
 0.8PL -1.5LIV -1.3DPR -2.8CCR -1.7HCR 2.84SCS
 AJCA 04/01/2018 7856DAUS
 GPTAT 99%R 0.6 GJUI -2.2 GJPI 99%R 29

JX OOMSDALE GORDO GOLDIE GRATITUDE {1}

90%
 USA 111224922 GI BBR 50 JH1F
 TATTOO S1M / S1M
 DHIA HERD # 21-10-0386 CONTROL # 9509
 2-00 305 2 22220 4.5 1005 3.4 749 100DCR 2587C
 3-10 305 3 26940 4.2 1142 3.2 852 97DCR 2940C
 305 2X ME AVG 3L 17450M 785F 592P 2044C
 PPA 3509M 150F 117P / YD 3089M 114F 101P
 CDCB GPTA 04/01/2018 3RECS 92%R 64%ILE
 1340M 28F 43P 186CM\$ 191NM\$ 202FM\$ 134GM\$
 1.4PL 1.0LIV -1.1DPR -1.0CCR 1.4HCR 3.33SCS
 AJCA 04/01/2018 GPTAT 90%R -0.3 GJUI -6.7
 GJPI 90%R 42

SHAMROCK GROVE GEMINI 50R

JECAN00000137756 GT50K BBR 100 JH1F JH2F 71JE56
 CDCB GPTA 04/01/2018 1800DAUS 580HRDS 2%RIP
 97%R -1982M 0.15% -68F 0%ILE
 97%R 0.08% -57P -302CM\$ -308NM\$ -325FM\$ -265GM\$
 2.8PL 3.8LIV 1.8DPR 2.1CCR 2.1HCR 2.90SCS
 AJCA 04/01/2018 942DAUS
 GPTAT 95%R -0.2 GJUI 5.1 GJPI 95%R -105

BILLINGS SULTAN BRYCE

95%
 USA 115187742 GT13K BBR 100 JH1F JH2C
 TATTOO / BF966
 DHIA HERD # 13-14-0202 CONTROL # 966
 2-01 275 2 13080 4.9 638 3.9 504 98DCR 1721C
 3-00 305 2 16430 5.1 838 4.0 661 102DCR 2260C
 4-01 305 2 16400 4.9 802 3.8 627 102DCR 2153C
 5-01 295 2 14850 4.9 725 3.9 578 102DCR 1963C
 6-01 305 2 18110 4.9 895 3.7 675 102DCR 2335C
 7-01 305 2 17180 4.8 831 3.8 661 102DCR 2248C
 8-02 305 2 19880 4.6 911 3.6 711 98DCR 2442C
 9-06 281 2 17720 4.4 787 3.5 626 95DCR 2126C
 10-05 305 2 18450 4.8 877 3.5 641 98DCR 2215C
 305 2X ME AVG 9L 17886M 858F 667P 2283C
 PPA -1965M -78F -43P / YD -1384M -34F -30P
 CDCB GPTA 04/01/2018 5RECS 82%R 31%ILE
 -287M 1F -3P 86CM\$ 78NM\$ 58FM\$ 24GM\$
 2.8PL 0.1LIV -1.5DPR -1.0CCR -0.3HCR 3.03SCS
 AJCA 04/01/2018 GPTAT 81%R 1.9 GJUI 31.2
 GJPI 77%R 26
 1ST 100,000-LB CLASS, 2015 EASTERN STATES EXPOSITION
 HONORABLE MENTION GRAND, 2015 EASTERN STATES
 1ST 100,000 LB CLASS, 2015 NEW YORK SPRING CAROUSEL
 1ST DRY COW, 2014 EASTERN STATES EXPOSITION
 1ST DRY COW, 2013 EASTERN STATES EXPOSITION
 6TH SENIOR TWO-YEAR-OLD, 2009 NEW YORK SPRING CAROUSEL
 SIRE: SHF CENTURION SULTAN GJPI 0 0%ILE

SISTER(S):

BILLINGS JADE BRYANT 92%
 4-02 305 2 20260 5.3 1082 3.9 786 102DCR 2720C
 4TH FOUR-YEAR-OLD, 2013 VERMONT STATE JERSEY SHOW
 1ST FOUR-YEAR-OLD, 2013 VERMONT STATE JUNIOR SHOW
 1ST SENIOR THREE-YEAR-OLD, 2012 EASTERN STATES
 EXPOSITION
 BILLINGS MINISTER BREIGH 92%
 6-05 305 2 16930 5.5 925 3.9 664 98DCR 2298C
 3RD JUNIOR 3-YEAR-OLD, 2013 EASTERN STATES EXPOSITION
 2ND JUNIOR 3-YEAR-OLD, 2013 VERMONT STATE JERSEY SHOW
 BILLINGS IMPRESSION BACKFIRE-ET 88%
 2ND JUNIOR 2-YEAR-OLD, 2017 WA STATE FAIR
 BILLINGS IMPRESSION OF BOOBOO-ET 89%
 1-11 305 2 16320 4.6 748 3.7 599 96DCR 2027C
 HIGH SELLER POST TIME AT RATLIFFS, \$34,000 (2017)
 HM INT CHAMPION, 2017 INTERNATIONAL JERSEY SHOW
 1ST JR 2-YEAR-OLD, 2017 INTERNATIONAL JERSEY SHOW
 BILLINGS IMPRESSION BACKSTAGE-ET 88%
 1-09 305 2 11060 5.1 568 3.5 388 96DCR 1341C
 SUPREME CHAMPION, 2017 MO STATE FAIR
 RESERVE GRAND CHAMPION, 2017 SOUTHERN NATIONAL JR
 INTERMEDIATE CHAMPION, 2017 SOUTHERN NATIONAL JR
 5TH JR 2-YEAR-OLD, 2017 ALL AMERICAN JR SHOW
 1ST JR 2-YEAR-OLD, 2017 SOUTHERN NATIONAL JR
 1ST JR 2-YEAR-OLD, 2017 SOUTHERN NATIONAL OPEN SHOW
 1ST JUNIOR YEARLING, 2016 NEW YORK SPRING SHOW
 BILLINGS JOEL BUTTERNUT-ET
 JUNIOR CHAMPION, 2017 KENTUCKY NATIONAL SHOW
 HIGH SELLER, 2017 KENTUCKY NATIONAL SALE
 2ND SENIOR CALF, 2017 KENTUCKY STATE FAIR JR SHOW

LOT 108 DGM PHAROAH DELTA DEBBIE JE840003136926480

BORN 10/24/2017 TATTOO M330 / M330 P3
 FEMALE EFI 8.4%

MOORE, DEBBIE BREEDER & OWNER
 GREENWICH, NY

PA 917M 22F 21P
 286CM\$ 295NM\$ 319FM\$
 3.9PL 0.0DPR 0.6CCR 0.7HCR 2.94SCS
 PA TYPE 1.3 JPI 42%R 82
 ST SR DF RA RW RL FA
 0.7 0.2 0.8 L0.4 0.4 P0.2 S0.6
 FU RH RUW UC UD TP TL
 1.1 1.0 0.6 0.6 S1.0 C0.4 S0.2

SELLING OPEN

SIRE:
 AHLEM HEADLINE PHAROAH 21795
 USA 068951429 GT50K BBR 100 JH1F JH2F 7JE1221
 CDCB GPTA 04/01/2018 635DAUS 116HRDS 2%RIP
 98%R 1402M -0.17% 30F 0%ILE
 98%R -0.08% 34P 459CM\$ 468NM\$ 494FM\$ 444GM\$
 5.6PL 1.7DPR 2.9CCR 1.2HCR 2.90SCS
 AJCA 04/01/2018 423DAUS
 GPTAT 98%R 1.6 GJUI 17.2 GJPI 94%R 134

DAM:
 SEACORD FARM BARNABAS DELTA
 USA 119617085 GT BBR 100 JH1C JH2F TATTOO / J752
 DHIA HERD # 21-52-4539 CONTROL # 752
 2-03 80%
 ST SR DF RA RW RL FA FU RH RUW UC UD TP TL RTR RTS
 34 31 30 25 30 32 24 21 35 31 32 32 32 24 39 36
 PPA -46M -5F -3P / YD -774M -48F -29P
 CDCB GPTA 04/01/2018 1RECS 78%R 42%ILE
 432M 13F 7P 112CM\$ 121NM\$ 143FM\$ 59GM\$
 2.2PL -1.7DPR -1.7CCR 0.2HCR 2.98SCS
 AJCA 04/01/2018 GPTAT 77%R 1.0 GJUI 8.8 GJPI 72%R 30

SCHULTZ RESCUE HEADLINE
 USA 114114336 GTHD BBR 100 JH1F JH2F 29JE3510
 CDCB GPTA 04/01/2018 8978DAUS 967HRDS 8%RIP
 99%R 1037M -0.25% -3F 0%ILE
 99%R -0.11% 15P 208CM\$ 232NM\$ 291FM\$ 217GM\$
 5.1PL 1.6DPR 1.6CCR 0.3HCR 2.95SCS
 AJCA 04/01/2018 4850DAUS
 GPTAT 99%R 0.8 GJUI 7.9 GJPI 99%R 61

AHLEM IATOLA PRINCESS 33280 90%
 USA 066622713 GT3K BBR 100 JH1F TATTOO / L3280
 DHIA HERD # 93-24-0224 CONTROL # 33280
 3-01 305 3 21930 5.3 1155 3.8 826 96DCR 2858C
 4-02 305 3 22390 5.0 1117 3.7 837 96DCR 2895C
 5-07 305 3 22680 4.6 1043 3.7 834 95DCR 2825C
 6-08 305 3 26450 4.9 1295 3.7 982 94DCR 3397C
 305 2X ME AVG 5L 21340M 1067F 811P 2787C
 PPA 1105M 98F 51P / YD 1082M 62F 38P
 CDCB GPTA 04/01/2018 5RECS 88%R 77%ILE
 404M 19F 13P 247CM\$ 238NM\$ 222FM\$ 207GM\$
 2.6PL -0.2DPR 0.8CCR 1.0HCR 2.78SCS
 AJCA 04/01/2018 GPTAT 84%R 1.0 GJUI 15.9 GJPI 81%R 75

JARS OF CLAY BARNABAS
 USA 067342492 GT 80K BBR 100 JH1F JH2F 7JE1294
 CDCB GPTA 04/01/2018 1612DAUS 304HRDS 57%RIP
 99%R 743M 0.02% 39F 0%ILE
 99%R -0.01% 24P 232CM\$ 228NM\$ 220FM\$ 103GM\$
 2.1PL -4.7DPR -4.0CCR 1.3HCR 2.97SCS
 AJCA 04/01/2018 761DAUS
 GPTAT 98%R 2.4 GJUI 24.3 GJPI 94%R 66

SEACORD FARM DIVIDEND DANICA 85%
 USA 118923242 GT BBR 100 JH1C JH2F TATTOO / J679
 DHIA HERD # 21-52-0241 CONTROL # 679
 PPA 878M 70F 38P / YD 872M 84F 40P
 CDCB GPTA 04/01/2018 1RECS 79%R 91%ILE
 326M 37F 22P 329CM\$ 308NM\$ 261FM\$ 223GM\$
 2.7PL -1.9DPR -1.1CCR 0.9HCR 2.98SCS
 AJCA 04/01/2018 GPTAT 78%R 0.8 GJUI 9.0 GJPI 74%R 91
 SIRE: SUNSET CANYON DIVIDEND-ET GJPI 139 0%ILE

NEXT DAM:
 KILGUS LEXINGTON GORGEIOUS 88%
 3-10 300 2 17730 5.4 952 3.9 690 95DCR 2388C
 SIRE: WOODSTOCK LEXINGTON-ET GJPI 19 0%ILE

4TH DAM:
 KILGUS COUNTRY GRIFFEN-ET 87%
 7-09 305 2 21140 4.9 1034 3.6 754 96DCR 2607C

LOT 109 JX HMC LEMONHEAD HARMONY {5} JE840003131032981 GT

BORN 03/05/2017 P9
 FEMALE EFI 6.7% AMERICAN ID 8 / 8
 JH1F JH2F

CHRISTIE, HALEY BREEDER & OWNER
 LANGDON, NH
 603-835-6545

CDCB GPTA 04/01/2018 ORECS 73%R 99%ILE
 906M 57F 43P 459CM\$ 430NM\$ 364FM\$ 356GM\$
 2.6PL -1.7DPR 0.2CCR 2.7HCR 2.90SCS
 AJCA 04/01/2018 GPTAT 72%R 1.1 GJUI 11.5 GJPI 67%R 134
 ST SR DF RA RW RL FA
 1.7 0.6 0.3 L1.7 0.7 P0.4 S0.7
 FU RH RUW UC UD TP TL
 1.0 1.2 0.2 0.4 S0.8 C0.7 L0.3

SELLING OPEN

SIRE:
 STEINHAUERS SAMSON LEMONHEAD
 USA 118662185 GT80K BBR 100 JH1F JH2F 14JE670
 CDCB GPTA 04/01/2018 601DAUS 109HRDS 95%RIP
 98%R 479M 0.20% 63F 0%ILE
 98%R 0.09% 35P 559CM\$ 520NM\$ 431FM\$ 464GM\$
 3.7PL -0.4DPR 1.7CCR 2.8HCR 2.82SCS
 AJCA 04/01/2018 153DAUS
 GPTAT 93%R 1.9 GJUI 26.2 GJPI 90%R 166

DAM:
 JX HMC GOLDA HEIDI {4}
 JE840003131032978
 DHIA HERD # 21-11-0740 CONTROL # 6708
 1-08 305 2 9400 5.2 487 3.6 337 96DCR 1165C
 305 2X ME AVG 1L 12818M 666F 466P 1611C
 2-00 76% 2-07 80%
 ST SR DF RA RW RL FA FU RH RUW UC UD TP TL RTR RTS
 34 25 33 34 23 32 24 35 36 29 32 38 22 16 36 27
 PPA -225M 19F 10P / YD -615M 5F -1P
 CDCB PTA 04/01/2018 1RECS 50%R 47%ILE
 636M 35F 27P 149CM\$ 139NM\$ 116FM\$ 70GM\$
 -0.7PL -3.1DPR -1.8CCR 2.4HCR 3.10SCS
 AJCA 04/01/2018 PTAT 45%R 0.3 JUI -5.9 JPI 44%R 41

DP VALENTINO SAMSON
 USA 067106977 GT50K BBR 100 JH1F JH2F 14JE576
 CDCB GPTA 04/01/2018 791DAUS 261HRDS 9%RIP
 99%R 806M 0.01% 40F 0%ILE
 99%R 0.00% 29P 351CM\$ 338NM\$ 312FM\$ 204GM\$
 2.8PL -4.0DPR -2.5CCR 0.7HCR 2.86SCS
 AJCA 04/01/2018 588DAUS
 GPTAT 98%R 2.2 GJUI 22.8 GJPI 96%R 98

STEINHAUERS RENEGADE LEMONPIE-ET 88%
 USA 117255575 GT3K BBR 100 JH1F TATTOO S603 / S603
 DHIA HERD # 35-59-1096 CONTROL # 603
 2-00 305 2 14420 4.9 705 4.0 572 97DCR 1923C
 3-00 305 2 15690 5.0 785 4.0 635 98DCR 2139C
 305 2X ME AVG 3L 16501M 810F 621P 2089C
 PPA -22M 55F 19P / YD 15M 49F 19P
 CDCB GPTA 04/01/2018 3RECS 85%R 78%ILE
 213M 34F 19P 263CM\$ 243NM\$ 196FM\$ 258GM\$
 0.5PL 1.0DPR 1.5CCR 0.7HCR 3.01SCS
 AJCA 04/01/2018 GPTAT 82%R 1.4 GJUI 16.0 GJPI 78%R 85

JX OOMSDALE TBONE GOLDA {3}-ET
 USA 067080468 GT 50K BBR 88 JH1F JH2F 7JE1067
 CDCB GPTA 04/01/2018 8149DAUS 742HRDS 23%RIP
 99%R 1491M -0.10% 49F 0%ILE
 99%R -0.04% 46P 182CM\$ 189NM\$ 204FM\$ 98GM\$
 -2.3PL -4.4DPR -3.4CCR 3.1HCR 3.31SCS
 AJCA 04/01/2018 2861DAUS
 GPTAT 99%R 0.9 GJUI 3.3 GJPI 99%R 57

HMC VISIONARY HANNAH 78%
 USA 118611965 GT TATTOO H2 / H2
 DHIA HERD # 21-11-0740 CONTROL # 6663
 1-10 305 2 12660 4.6 587 3.5 438 96DCR 1513C
 3-03 305 2 13620 4.9 670 3.6 494 97DCR 1708C
 305 2X ME AVG 2L 15617M 735F 554P 1914C
 PPA 501M 61F 43P / YD 462M 65F 44P
 CDCB PTA 04/01/2018 2RECS 55%R 70%ILE
 121M 31F 20P 243CM\$ 214NM\$ 146FM\$ 152GM\$
 1.8PL -1.8DPR -0.3CCR 1.5HCR 2.90SCS
 AJCA 04/01/2018 PTAT 46%R 0.1 JUI -2.9 JPI 47%R 65
 SIRE: ALL LYNNS LEGAL VISIONARY-ET GJPI 132 0%ILE

NEXT DAM:
 GLENSHANE MAXIMUS HAIL 78%
 1-11 209 2 7110 5.8 409 3.7 264 89DCR 913C
 SIRE: SUNSET CANYON MAXIMUS-ET GJPI 22 0%ILE

4TH DAM:
 GLENSHANE JENETTA BILL FAWN-ET 87%
 4-05 305 2 16210 5.4 872 3.7 597 98DCR 2065C

LOT 110 JX HOLMESLAND HARRIS ENDOW {5} USA 172966401 GT

BORN 05/02/2017 TATTOO / 24P P7
 FEMALE EFI 7.8% JH1F JH2F

CDCB GPTA 04/01/2018 ORECS 75%R 96%ILE
 1581M 68F 57P 376CM\$ 361NM\$ 328FM\$ 204GM\$
 -0.2PL -5.6DPR -5.2CCR -1.4HCR 3.04SCS
 AJCA 04/01/2018 GPTAT 75%R 1.0 GJUI 8.0 GJPI 70%R 109
 ST SR DF RA RW RL FA
 0.3 0.7 0.9 L0.2 0.0 P0.2 S0.1
 FU RH RUW UC UD TP TL
 1.0 1.0 0.6 0.6 S0.3 C0.8 L1.4

SELLING OPEN

SIRE:
 JX SCHULTZ VOLCANO HARRIS {4}
 USA 118157731 GT80K BBR 100 JH1F JH2F 29JE3866
 CDCB GPTA 04/01/2018 4106DAUS 168HRDS 49%RIP
 99%R 2127M -0.06% 89F 0%ILE
 99%R 0.03% 82P 595CM\$ 560NM\$ 482FM\$ 396GM\$
 0.6PL -5.5DPR -4.0CCR -0.4HCR 2.83SCS
 AJCA 04/01/2018 791DAUS
 GPTAT 99%R 1.0 GJUI 8.6 GJPI 96%R 181

DAM:
 BREEZY HILL IRWIN BESTOW
 USA 119145043 TATTOO / G805
 DHIA HERD # 12-18-0113 CONTROL # 1541
 2-04 305 2 15290 5.1 783 3.6 548 96DCR 1894C
 305 2X ME AVG 2L 17672M 866F 630P 2178C
 2-08 81%
 ST SR DF RA RW RL FA FU RH RUW UC UD TP TL RTR RTS
 37 36 32 30 28 32 35 35 42 32 28 28 36 18 37 32
 PPA 583M 59F 26P / YD 571M 55F 25P
 CDCB PTA 04/01/2018 2RECS 52%R 51%ILE
 263M 20F 10P 158CM\$ 150NM\$ 133FM\$ 80GM\$
 1.9PL -2.0DPR -1.9CCR 0.6HCR 2.85SCS
 AJCA 04/01/2018 PTAT 45%R 0.8 JUI 8.3 JPI 45%R 44

HOLMES STEVEN B & JEFFREY A BREEDER & OWNER
 LANGDON, NH
 603-835-7033

ALL LYNNS LEGAL VOLCANO-ET
 USA 117222807 GT50K BBR 100 JH1F JH2F 29JE3762
 CDCB GPTA 04/01/2018 4608DAUS 237HRDS 10%RIP
 99%R 1620M -0.08% 60F 0%ILE
 99%R -0.04% 50P 455CM\$ 450NM\$ 440FM\$ 347GM\$
 2.8PL -3.2DPR -0.9CCR 4.2HCR 2.91SCS
 AJCA 04/01/2018 825DAUS
 GPTAT 99%R 1.3 GJUI 14.2 GJPI 99%R 143

JX SCHULTZ DALE HARMAIL {3} 86%
 USA 067269177 GT3K BBR 92 JH1F TATTOO L177 / L177
 DHIA HERD # 52-98-0014 CONTROL # 9177
 3-10 305 2 12870 4.6 597 3.6 465 103DCR 1599C
 4-10 209 2 13330 4.7 623 3.6 476 98DCR 1645C
 5-10 254 2 11630 4.2 493 3.6 424 103DCR 1377C
 6-10 209 2 8280 5.3 442 3.5 288 97DCR 995C
 305 2X ME AVG 7L 15183M 704F 539P 1834C
 PPA 1128M 1F 45P / YD 2092M 58F 74P
 CDCB GPTA 04/01/2018 5RECS 85%R 84%ILE
 855M 30F 33P 284CM\$ 268NM\$ 232FM\$ 205GM\$
 2.5PL -1.3DPR -0.4CCR -0.3HCR 2.86SCS
 AJCA 04/01/2018 GPTAT 79%R 0.4 GJUI 1.6 GJPI 78%R 79

ALL LYNNS VALENTINO IRWIN-ET
 USA 117423084 GT 50K BBR 100 JH1C JH2F 7JE1163
 CDCB GPTA 04/01/2018 2882DAUS 534HRDS 12%RIP
 99%R 430M 0.01% 23F 0%ILE
 99%R 0.00% 16P 227CM\$ 221NM\$ 207FM\$ 91GM\$
 3.6PL -4.0DPR -3.6CCR 1.6HCR 2.97SCS
 AJCA 04/01/2018 1673DAUS
 GPTAT 99%R 1.9 GJUI 25.3 GJPI 97%R 66

BREEZY HILL JEVON BETONY 83%
 USA 116765622 GT TATTOO / G526
 DHIA HERD # 13-06-0767 CONTROL # 5622
 2-06 305 2 9720 4.6 446 3.3 325 97DCR 1122C
 305 2X ME AVG 1L 11715M 527F 391P 1350C
 PPA 659M 38F 5P / YD 686M 40F 5P
 CDCB PTA 04/01/2018 2RECS 57%R 23%ILE
 146M 12F 1P 37CM\$ 35NM\$ 35FM\$ 27GM\$
 -0.1PL -0.1DPR -0.5CCR -0.7HCR 2.78SCS
 AJCA 04/01/2018 PTAT 51%R -0.4 JUI -7.9 JPI 49%R 9
 SIRE: FOREST GLEN MECCAS JEVON-ET GJPI 25 0%ILE

NEXT DAM:
 BREEZY HILL JACE BETHANY 84%
 3-03 304 2 9990 4.7 467 3.5 345 96DCR 1192C
 SIRE: WINDY WILLOW MONTANA JACE {6} GJPI 29 0%ILE

4TH DAM:
 BREEZY HILL KOUNSELOR BETA 90%
 5-10 305 2 17530 4.7 822 3.4 595 96DCR V 2055C

LOT 111 JX HOLMESLAND IRWIN PERIDOT {4} USA 172966399

BORN 04/02/2017 TATTOO / 23P P1
 FEMALE EFI 8.3%

PA 356M 21F 15P
 186CM\$ 181NM\$ 167FM\$
 2.4PL -1.3DPR -1.7CCR 0.7HCR 3.01SCS
 PA TYPE 1.1 JPI 42%R 56
 ST SR DF RA RW RL FA
 1.3 -0.1 0.6 L0.6 -0.1 S0.1 L0.3
 FU RH RUW UC UD TP TL
 1.1 1.4 0.4 0.4 S1.4 C0.4 L0.0

SELLING OPEN

SIRE:

ALL LYNN'S VALENTINO IRWIN-ET
 USA 117423084 GT50K BBR 100 JH1C JH2F 7JE1163
 CDCB GPTA 04/01/2018 2882DAUS 534HRDS 12%RIP
 99%R 430M 0.01% 23F 0%ILE
 99%R 0.00% 16P 227CM\$ 221NM\$ 207FM\$ 91GM\$
 3.6PL -4.0DPR -3.6CCR 1.6HCR 2.97SCS
 AJCA 04/01/2018 1673DAUS
 GPTAT 99%R 1.9 GJUI 25.3 GJPI 97%R 66

DAM:

JX HOLMESLAND GANNON ONYX {3}
 USA 117962705 GT8K BBR 88 JH1C JH2F TATTOO / A31
 DHIA HERD # 12-18-0113 CONTROL # 1412

2-03 305 2 14560 4.8 692 3.7 543 96DCR 1860C
 3-02 305 2 19520 5.2 1012 3.4 665 96DCR 2297C
 4-02 305 2 18180 5.2 949 3.5 630 97DCR 2177C
 5-03 305 2 18390 5.6 1032 3.3 615 97DCR 2124C
 305 2X ME AVG 4L 18766M 974F 656P 2256C

2-10 83% 3-04 86%
 ST SR DF RA RW RL FA FU RH RUW UC UD TP TL RTR RTS
 37 29 38 25 27 31 36 33 38 43 28 28 27 26 38 32
 PPA 1512M 112F 50P / YD 706M 70F 27P
 CDCB GPTA 04/01/2018 4RECS 79%R 48%ILE
 282M 18F 13P 145CM\$ 140NM\$ 126FM\$ 153GM\$
 1.2PL 1.4DPR 0.3CCR -0.2HCR 3.05SCS
 AJCA 04/01/2018 GPTAT 75%R 0.2 GJUI 4.3 GJPI 72%R 45

SISTER(S):

HOLMESLAND JEYON SAGE 88%
 5-00 305 2 17740 4.5 801 3.7 656 98DCR 2192C

HOLMES STEVEN B & JEFFREY A BREEDER & OWNER
 LANGDON, NH
 603-835-7033

ALL LYNN'S LOUIE VALENTINO-ET

USA 116279413 GT50K BBR 100 JH1C JH2F 7JE1038
 CDCB GPTA 04/01/2018 14718DAUS 1723HRDS 13%RIP
 99%R 797M -0.07% 23F 0%ILE
 99%R -0.02% 25P 297CM\$ 294NM\$ 290FM\$ 167GM\$
 4.1PL -3.1DPR -3.2CCR 0.6HCR 2.99SCS
 AJCA 04/01/2018 6947DAUS
 GPTAT 99%R 1.9 GJUI 17.8 GJPI 99%R 78

JARS OF CLAY IATOLA 16710 2751

USA 067142751 GT50K BBR 100 JH1F JH2F 87%
 DHIA HERD # 35-57-1394 CONTROL # 2751
 2-03 305 3 20230 4.6 924 3.6 727 92DCR 2485C
 305 2X ME AVG 1L 21994M 1031F 814P 2778C
 PPA 803M 33F 40P / YD 344M 22F 25P
 CDCB GPTA 04/01/2018 1RECS 88%R 45%ILE
 467M 20F 20P 137CM\$ 130NM\$ 114FM\$ 80GM\$
 0.5PL -1.8DPR -1.3CCR 1.3HCR 3.10SCS
 AJCA 04/01/2018 GPTAT 85%R 0.7 GJUI -0.5 GJPI 83%R 40

JX OOMSDALE JACE GRATUDE GANNON {2}-ET

USA 067010225 GT 50K BBR 77 JH1C JH2F 1JE604
 CDCB GPTA 04/01/2018 13142DAUS 1514HRDS 3%RIP
 99%R 1272M -0.14% 31F 0%ILE
 99%R -0.09% 27P 159CM\$ 176NM\$ 219FM\$ 121GM\$
 0.9PL -1.1DPR -2.4CCR -1.1HCR 2.99SCS
 AJCA 04/01/2018 4974DAUS
 GPTAT 99%R 0.6 GJUI 1.5 GJPI 99%R 42

HOLMESLAND IMPULS OLIVE

88%
 USA 114576309 GT TATTOO / 58C
 DHIA HERD # 12-18-0113 CONTROL # 1244
 2-00 305 2 16110 5.3 855 3.8 612 95DCR 2117C
 3-01 305 2 16300 4.7 772 4.1 662 98DCR 2157C
 4-05 305 2 18870 5.4 1023 3.7 702 98DCR 2428C
 5-05 305 2 17480 4.9 859 3.8 659 97DCR 2280C
 6-05 305 2 19940 5.4 1080 3.7 746 97DCR 2581C
 305 2X ME AVG 5L 18999M 972F 723P 2472C
 PPA -188M 106F 39P / YD -351M 68F 26P
 CDCB PTA 04/01/2018 5RECS 62%R 33%ILE
 -364M 20F 6P 109CM\$ 86NM\$ 29FM\$ 93GM\$
 0.6PL 0.6DPR 0.9CCR 0.1HCR 3.13SCS
 AJCA 04/01/2018 PTAT 57%R -0.6 JUI -4.0 JPI 54%R 30
 SIRE: ISDK Q IMPULS GJPI 72 0%ILE

SISTER(S):

HOLMESLAND IMPULS OPHELIA 88%
 3-01 305 2 15600 5.3 822 3.7 577 98DCR 1996C

NEXT DAM:

HOLMESLAND CEASAR OLIVIA 86%
 3-01 305 2 17130 4.8 820 3.7 633 95DCR 2189C
 SIRE: DEBOER CINDYS CEASAR GJPI -78 0%ILE

4TH DAM:

HOLMESLAND CHUBBUCK OLYMPIA 90%
 3-11 305 2 21220 4.7 1005 3.5 737 99DCR 2547C

LOT 112 JX HOLMESLAND EUSEBIO HONDA {4} USA 119978786

BORN 01/23/2017 TATTOO / 20P P4
 FEMALE EFI 7.6%

PA 947M 47F 40P
 290CM\$ 273NM\$ 233FM\$
 0.1PL -2.1DPR -1.7CCR -1.0HCR 3.06SCS
 PA TYPE 0.8 JPI 30%R 87
 ST SR DF RA RW RL FA
 0.7 0.4 0.2 L0.4 0.5 P0.1 L0.1
 FU RH RUW UC UD TP TL
 0.5 0.6 0.1 0.1 S0.7 W0.4 L0.6

BRED: 03/03/2018 DUE: 12/07/2018 TO
 ISDK Q IMPULS
 JEDNK00000301592 236JE3
 CDCB GPTA 04/01/2018 32017DAUS 3053HRDS 3%RIP
 99%R 31M 0.16% 34F 0%ILE
 99%R 0.11% 23P 252CM\$ 219NM\$ 140FM\$ 225GM\$
 0.6PL 0.7DPR 1.8CCR 0.4HCR 3.09SCS
 AJCA 04/01/2018 17666DAUS
 GPTAT 99%R -0.4 GJUI -2.6 GJPI 99%R 72

SIRE:
 JX FARIA BROTHERS EUSEBIO {4}-ET
 JE840003124526334 GT80K BBR 93 JH1F JH2F 1JE921
 CDCB GPTA 04/01/2018 3DAUS 2HRDS 100%RIP
 76%R 1609M 0.02% 81F 0%ILE
 77%R 0.04% 66P 540CM\$ 509NM\$ 438FM\$ 359GM\$
 1.0PL -4.6DPR -3.3CCR -2.0HCR 2.93SCS
 AJCA 04/01/2018 ODAUS
 GPTAT 73%R 1.5 GJUI 13.7 GJPI 72%R 159

DAM:
 JX HOLMESLAND GOOSE ODYSSEY {3}
 USA 118449528 TATTOO / A91
 DHIA HERD # 12-18-0113 CONTROL # 1473
 2-00 305 2 15510 4.3 663 3.2 498 96DCR 1719C
 3-02 305 2 15260 4.8 740 3.4 520 98DCR 1796C
 305 2X ME AVG 3L 14918M 677F 517P 1757C
 2-07 78% 3-10 79%
 ST SR DF RA RW RL FA FU RH RUW UC UD TP TL RTR RTS
 28 23 23 29 25 34 39 32 32 33 30 34 32 23 38 34
 PPA -538M -37F -12P / YD -179M -14F 3P
 CDCB PTA 04/01/2018 3RECS 54%R 23%ILE
 285M 13F 14P 39CM\$ 36NM\$ 28FM\$ 52GM\$
 -0.9PL 0.5DPR -0.1CCR 0.1HCR 3.19SCS
 AJCA 04/01/2018 PTAT 50%R 0.0 JUI -3.8 JPI 48%R 14

SISTER(S):
 HOLMESLAND JEVON SAGE 88%
 5-00 305 2 17740 4.5 801 3.7 656 98DCR 2192C
 JX HOLMESLAND GANNON ONYX {3} 86%
 3-02 305 2 19520 5.2 1012 3.4 665 96DCR 2297C

HOLMES STEVEN B & JEFFREY A BREEDER & OWNER
 LANGDON, NH
 603-835-7033

JX SCHULTZ VOLCANO HARRIS {4}
 USA 118157731 GT80K BBR 100 JH1F JH2F 29JE3866
 CDCB GPTA 04/01/2018 4106DAUS 168HRDS 49%RIP
 99%R 2127M -0.06% 89F 0%ILE
 99%R 0.03% 82P 595CM\$ 560NM\$ 482FM\$ 396GM\$
 0.6PL -5.5DPR -4.0CCR -0.4HCR 2.83SCS
 AJCA 04/01/2018 791DAUS
 GPTAT 99%R 1.0 GJUI 8.6 GJPI 96%R 181
 JX FARIA BROTHERS MARVEL EUSEBIO {3} 86%
 JE840003011216168 GT8K BBR 100 JH1F JH2F
 DHIA HERD # 74-97-4513 CONTROL # 108791
 2-00 305 2 23200 5.4 1249 3.8 882 100DCR 3052C
 305 2X ME AVG 1L 29056M 1550F 1118P 3869C
 PPA 3409M 252F 164P / YD 3547M 278F 171P
 CDCB GPTA 04/01/2018 1RECS 80%R 99%ILE
 1054M 61F 46P 485CM\$ 462NM\$ 408FM\$ 352GM\$
 3.2PL -2.2DPR -1.6CCR -0.6HCR 3.01SCS
 AJCA 04/01/2018 GPTAT 77%R 0.9 GJUI 8.1 GJPI 74%R 136

JX OOMSDALE ROCKET GOOSE {2}-ET
 USA 067027311 GT 50K BBR 69 JH1F JH2F 1JE672
 CDCB GPTA 04/01/2018 6491DAUS 414HRDS 5%RIP
 99%R 1189M -0.13% 30F 0%ILE
 99%R -0.04% 35P 228CM\$ 228NM\$ 230FM\$ 228GM\$
 0.5PL 1.0DPR -0.9CCR -0.1HCR 2.98SCS
 AJCA 04/01/2018 1841DAUS
 GPTAT 99%R 1.0 GJUI 4.6 GJPI 99%R 68

HOLMESLAND IMPULS OLIVE 88%
 USA 114576309 GT TATTOO / 58C
 DHIA HERD # 12-18-0113 CONTROL # 1244
 2-00 305 2 16110 5.3 855 3.8 612 95DCR 2117C
 3-01 305 2 16300 4.7 772 4.1 662 98DCR 2157C
 4-05 305 2 18870 5.4 1023 3.7 702 98DCR 2428C
 5-05 305 2 17480 4.9 859 3.8 659 97DCR 2280C
 6-05 305 2 19940 5.4 1080 3.7 746 97DCR 2581C
 305 2X ME AVG 5L 18999M 972F 723P 2472C
 PPA -188M 106F 39P / YD -351M 68F 26P
 CDCB PTA 04/01/2018 5RECS 62%R 33%ILE
 -364M 20F 6P 109CM\$ 86NM\$ 29FM\$ 93GM\$
 0.6PL 0.6DPR 0.9CCR 0.1HCR 3.13SCS
 AJCA 04/01/2018 PTAT 57%R -0.6 JUI -4.0 JPI 54%R 30
 SIRE: ISDK Q IMPULS GJPI 72 0%ILE

SISTER(S):
 HOLMESLAND IMPULS OPHELIA 88%
 3-01 305 2 15600 5.3 822 3.7 577 98DCR 1996C

NEXT DAM:
 HOLMESLAND CEASAR OLIVIA 86%
 3-01 305 2 17130 4.8 820 3.7 633 95DCR 2189C
 SIRE: DEBOER CINDYS CEASAR GJPI -78 0%ILE

4TH DAM:
 HOLMESLAND CHUBBUCK OLYMPIA 90%
 3-11 305 2 21220 4.7 1005 3.5 737 99DCR 2547C

LOT 113 JX HOLMESLAND EUSEBIO THYME {5} USA 119978777 GT

BORN 01/15/2017 TATTOO / 19P P6
 FEMALE EFI 5.2% JH1F JH2F

HOLMES STEVEN B & JEFFREY A BREEDER & OWNER
 LANGDON, NH
 603-835-7033

CDCB GPTA 04/01/2018 ORECS 70%R 94%ILE
 1172M 52F 47P 358CM\$ 336NM\$ 286FM\$ 249GM\$
 1.1PL -2.4DPR -1.4CCR -0.3HCR 2.91SCS
 AJCA 04/01/2018 GPTAT 70%R 0.4 GJUI -5.0 GJPI 64%R 103
 ST SR DF RA RW RL FA
 0.4 0.7 0.6 L0.8 0.2 S0.7 L0.6
 FU RH RUW UC UD TP TL
 -0.5 0.4 0.5 0.2 D1.0 W0.5 L0.2

JX SCHULTZ VOLCANO HARRIS {4}
 USA 118157731 GT80K BBR 100 JH1F JH2F 29JE3866
 CDCB GPTA 04/01/2018 4106DAUS 168HRDS 49%RIP
 99%R 2127M -0.06% 89F 0%ILE
 99%R 0.03% 82P 595CM\$ 560NM\$ 482FM\$ 396GM\$
 0.6PL -5.5DPR -4.0CCR -0.4HCR 2.83SCS
 AJCA 04/01/2018 791DAUS
 GPTAT 99%R 1.0 GJUI 8.6 GJPI 96%R 181
 JX FARIA BROTHERS MARVEL EUSEBIO {3} 86%
 JE840003011216168 GT8K BBR 100 JH1F JH2F
 DHIA HERD # 74-97-4513 CONTROL # 108791
 2-00 305 2 23200 5.4 1249 3.8 882 100DCR 3052C
 305 2X ME AVG 1L 29056M 1550F 1118P 3869C
 PPA 3409M 252F 164P / YD 3547M 278F 171P
 CDCB GPTA 04/01/2018 1RECS 80%R 99%ILE
 1054M 61F 46P 485CM\$ 462NM\$ 408FM\$ 352GM\$
 3.2PL -2.2DPR -1.6CCR -0.6HCR 3.01SCS
 AJCA 04/01/2018 GPTAT 77%R 0.9 GJUI 8.1 GJPI 74%R 136

BRED: 02/25/2018 DUE: 12/01/2018 TO
 ISDK Q IMPULS
 JEDNK00000301592 236JE3
 CDCB GPTA 04/01/2018 32017DAUS 3053HRDS 3%RIP
 99%R 31M 0.16% 34F 0%ILE
 99%R 0.11% 23P 252CM\$ 219NM\$ 140FM\$ 225GM\$
 0.6PL 0.7DPR 1.8CCR 0.4HCR 3.09SCS
 AJCA 04/01/2018 17666DAUS
 GPTAT 99%R -0.4 GJUI -2.6 GJPI 99%R 72

SISTER(S):
 HOLMESLAND VIBRANT EMERALD 82%
 2-03 305 2 18620 4.4 810 3.5 660 96DCR 2210C

SIRE:
 JX FARIA BROTHERS EUSEBIO {4}-ET
 JE840003124526334 GT80K BBR 93 JH1F JH2F 1JE921
 CDCB GPTA 04/01/2018 3DAUS 2HRDS 100%RIP
 76%R 1609M 0.02% 81F 0%ILE
 77%R 0.04% 66P 540CM\$ 509NM\$ 438FM\$ 359GM\$
 1.0PL -4.6DPR -3.3CCR -2.0HCR 2.93SCS
 AJCA 04/01/2018 ODAUS
 GPTAT 73%R 1.5 GJUI 13.7 GJPI 72%R 159

FOREST GLEN MECCAS JEVON-ET
 USA 112797481 GT 50K BBR 100 JH1F JH2F 29JE3346
 CDCB GPTA 04/01/2018 7821DAUS 845HRDS 7%RIP
 99%R 381M 0.04% 27F 0%ILE
 99%R -0.03% 8P 100CM\$ 102NM\$ 108FM\$ 90GM\$
 0.1PL -0.2DPR 0.2CCR -0.6HCR 2.88SCS
 AJCA 04/01/2018 3820DAUS
 GPTAT 99%R -0.2 GJUI -11.8 GJPI 99%R 25

DAM:
 HOLMESLAND JEVON SAGE
 USA 116951889 TATTOO / 63P
 DHIA HERD # 12-18-0113 CONTROL # 1345
 2-01 305 2 16740 4.6 774 3.8 634 95DCR 2119C
 3-01 305 2 17070 4.8 827 4.0 677 97DCR 2265C
 4-00 305 2 16780 4.6 776 3.9 653 98DCR 2150C
 5-00 305 2 17740 4.5 801 3.7 656 98DCR 2192C
 6-05 305 2 16980 4.7 802 3.6 613 97DCR 2119C
 7-05 305 2 16600 5.0 834 3.7 613 97DCR 2120C
 305 2X ME AVG 7L 17596M 826F 660P 2227C
 3-02 79% 5-02 80% 5-08 84% 7-07 88%
 ST SR DF RA RW RL FA FU RH RUW UC UD TP TL RTR RTS
 29 35 38 28 37 31 18 32 38 44 26 25 25 37 32 33
 PPA 597M 53F 60P / YD 163M 47F 38P
 CDCB PTA 04/01/2018 5RECS 57%R 44%ILE
 56M 25F 15P 149CM\$ 129NM\$ 80FM\$ 126GM\$
 0.4PL 0.3DPR 0.6CCR -0.2HCR 3.03SCS
 AJCA 04/01/2018 PTAT 51%R -0.4 JUI -8.3 JPI 50%R 41

HOLMESLAND IMPULS OLIVE 88%
 USA 114576309 GT TATTOO / 58C
 DHIA HERD # 12-18-0113 CONTROL # 1244
 2-00 305 2 16110 5.3 855 3.8 612 95DCR 2117C
 3-01 305 2 16300 4.7 772 4.1 662 98DCR 2157C
 4-05 305 2 18870 5.4 1023 3.7 702 98DCR 2428C
 5-05 305 2 17480 4.9 859 3.8 659 97DCR 2280C
 6-05 305 2 19940 5.4 1080 3.7 746 97DCR 2581C
 305 2X ME AVG 5L 18999M 972F 723P 2472C
 PPA -188M 106F 39P / YD -351M 68F 26P
 CDCB PTA 04/01/2018 5RECS 62%R 33%ILE
 -364M 20F 6P 109CM\$ 86NM\$ 29FM\$ 93GM\$
 0.6PL 0.6DPR 0.9CCR 0.1HCR 3.13SCS
 AJCA 04/01/2018 PTAT 57%R -0.6 JUI -4.0 JPI 54%R 30
 SIRE: ISDK Q IMPULS GJPI 72 0%ILE

SISTER(S):
 JX HOLMESLAND GANNON ONYX {3} 86%
 3-02 305 2 19520 5.2 1012 3.4 665 96DCR 2297C

SISTER(S):
 HOLMESLAND IMPULS OPHELIA 88%
 3-01 305 2 15600 5.3 822 3.7 577 98DCR 1996C

NEXT DAM:
 HOLMESLAND CEASAR OLIVIA 86%
 3-01 305 2 17130 4.8 820 3.7 633 95DCR 2189C
 SIRE: DEBOER CINDYS CEASAR GJPI -78 0%ILE

4TH DAM:
 HOLMESLAND CHUBBUCK OLYMPIA 90%
 3-11 305 2 21220 4.7 1005 3.5 737 99DCR 2547C

LOT 114 JX HOLMESLAND TARHEEL KITKAT {5} USA 119874354 GT

BORN 10/30/2016 TATTOO / 15P P7
 FEMALE EFI 5.8% JH1F JH2F

CDCB GPTA 04/01/2018 ORECS 74%R 84%ILE
 29M 26F 19P 298CM\$ 265NM\$ 188FM\$ 249GM\$
 2.2PL 0.2DPR 0.8CCR 1.6HCR 2.88SCS
 AJCA 04/01/2018 GPTAT 72%R 1.2 GJUI 20.6 GJPI 68%R 97
 ST SR DF RA RW RL FA
 0.4 0.0 0.7 L0.0 0.1 P0.1 S0.6
 FU RH RUW UC UD TP TL
 1.6 1.2 0.5 0.6 S1.8 C1.2 S0.6

BRED: 02/12/2018 DUE: 11/18/2018 TO
 ISDK Q IMPULS
 JEDNK00000301592 236JE3
 CDCB GPTA 04/01/2018 32017DAUS 3053HRDS 3%RIP
 99%R 31M 0.16% 34F 0%ILE
 99%R 0.11% 23P 252CM\$ 219NM\$ 140FM\$ 225GM\$
 0.6PL 0.7DPR 1.8CCR 0.4HCR 3.09SCS
 AJCA 04/01/2018 17666DAUS
 GPTAT 99%R -0.4 GJUI -2.6 GJPI 99%R 72

SIRE:
 JX FARIA BROTHERS TARHEEL {4}-ET
 JE840003012575909 GT80K BBR 100 JH1F JH2F 11E912
 CDCB GPTA 04/01/2018 426DAUS 9HRDS 94%RIP
 97%R 678M 0.12% 57F 0%ILE
 97%R 0.07% 38P 459CM\$ 426NM\$ 350FM\$ 355GM\$
 2.3PL -1.5DPR -0.2CCR 1.7HCR 2.85SCS
 AJCA 04/01/2018 23DAUS
 GPTAT 83%R 1.2 GJUI 18.3 GJPI 87%R 136

DAM:
 HOLMESLAND ZUMA KATHLEEN
 USA 119164774 TATTOO / 13C
 DHIA HERD # 12-18-0113 CONTROL # 1493
 2-01 305 2 12130 5.6 679 3.7 443 96DCR 1532C
 3-02 245 2 13030 5.4 700 3.9 512 96DCR 1772C
 305 2X ME AVG 2L 15566M 842F 592P 2046C
 2-05 83% 3-08 86%
 ST SR DF RA RW RL FA FU RH RUW UC UD TP TL RTR RTS
 26 31 33 21 30 34 22 35 44 33 36 33 33 23 45 26
 PPA -1698M -4F -23P / YD -1363M -1F -14P
 CDCB PTA 04/01/2018 2RECS 54%R 50%ILE
 -204M 12F 3P 166CM\$ 149NM\$ 111FM\$ 197GM\$
 1.5PL 2.1DPR 2.9CCR 2.2HCR 2.94SCS
 AJCA 04/01/2018 PTAT 48%R 0.5 JUI 10.7 JPI 48%R 61

HOLMES STEVEN B & JEFFREY A BREEDER & OWNER
 LANGDON, NH
 603-835-7033

CAL-MART RENEGADE BOWMAN
 USA 118015116 GT50K BBR 100 JH1C JH2F 29JE3857
 CDCB GPTA 04/01/2018 389DAUS 44HRDS 4%RIP
 98%R 286M 0.26% 66F 0%ILE
 98%R 0.11% 33P 450CM\$ 412NM\$ 323FM\$ 397GM\$
 1.5PL 0.4DPR 2.0CCR 2.4HCR 3.06SCS
 AJCA 04/01/2018 98DAUS
 GPTAT 93%R 0.4 GJUI 6.3 GJPI 93%R 131
 JX FARIA BROTHERS VALENTINO CARRIE {3} 88%
 JE840003008536871 GT8K BBR 90 JH1C JH2F
 DHIA HERD # 74-97-4513 CONTROL # 92503
 1-09 305 2 19750 5.4 1068 3.8 744 101DCR 2574C
 2-09 305 2 21180 5.5 1166 4.0 851 102DCR 2947C
 3-09 297 2 21590 5.3 1155 3.9 837 101DCR 2897C
 4-09 275 2 14380 5.6 808 3.8 549 102DCR 1900C
 305 2X ME AVG 4L 21743M 1175F 843P 2917C
 PPA 1433M 128F 74P / YD 1703M 120F 79P
 CDCB GPTA 04/01/2018 3RECS 90%R 98%ILE
 864M 58F 43P 439CM\$ 408NM\$ 338FM\$ 282GM\$
 1.9PL -3.4DPR -3.2CCR -0.4HCR 2.91SCS
 AJCA 04/01/2018 GPTAT 83%R 1.6 GJUI 15.2 GJPI 83%R 122

ISDK DJ ZUMA
 JEDNK000000302730 GT 50K BBR 100 JH1F JH2F 236JE146
 CDCB GPTA 04/01/2018 19853DAUS 1692HRDS 3%RIP
 99%R -498M 0.25% 25F 0%ILE
 99%R 0.11% 4P 327CM\$ 289NM\$ 201FM\$ 324GM\$
 3.7PL 2.1DPR 4.5CCR 4.7HCR 2.75SCS
 AJCA 04/01/2018 11579DAUS
 GPTAT 99%R 0.7 GJUI 16.9 GJPI 99%R 108
 HOLMESLAND MILITIA KAYLENE 82%
 USA 115892644 GT 3K BBR 100 JH1F
 TATTOO / 38P
 DHIA HERD # 12-18-0113 CONTROL # 1320
 2-02 305 2 20970 4.2 878 3.2 674 96DCR 2326C
 3-06 305 2 20710 4.1 843 3.3 688 97DCR 2300C
 4-08 305 2 19390 3.7 723 3.4 650 97DCR 2057C
 5-10 305 2 18160 3.9 711 3.5 635 98DCR 2018C
 6-11 305 2 18040 4.2 750 3.5 625 98DCR 2065C
 7-11 305 2 18740 4.4 821 3.5 651 97DCR 2214C
 305 2X ME AVG 6L 20590M 840F 694P 2302C
 PPA 2536M 24F 62P / YD 1273M 8F 26P
 CDCB GPTA 04/01/2018 5RECS 78%R 19%ILE
 352M 0F 10P 9CM\$ 14NM\$ 24FM\$ 69GM\$
 -0.7PL 2.1DPR 1.3CCR -0.3HCR 3.13SCS
 AJCA 04/01/2018 GPTAT 77%R -0.1 GJUI -4.1 GJPI 72%R 11
 SIRE: SUNSET CANYON RP MILITIA-ET GJPI 29 0%ILE

SISTER(S):
 HOLMESLAND JERRICK KAYCEE 83%
 3-00 305 2 19700 4.2 826 3.2 631 94DCR 2178C
 JX HOLMESLAND GANNON MCKAYLA {3} 91%
 4-10 305 2 23760 4.6 1095 3.0 724 98DCR 2497C

NEXT DAM:
 HOLMESLAND BARKLY KAYLA 90%
 6-03 305 2 24000 4.4 1045 3.3 796 98DCR 2749C
 SIRE: LONG DISTANCE BARBER BARKLY GJPI -31 0%ILE

4TH DAM:
 HOLMESLAND MONTANA KELLY 90%
 4-07 305 2 21820 4.4 969 3.6 787 95DCR 2641C

LOT 115 JX HOLMES AVON MALIBU {3} USA 119874345

BORN 10/27/2016 TATTOO / 14P P8
 FEMALE EFI 8.2%

HOLMES, ROYAL B BREEDER & OWNER
 LANGDON, NH

PA 804M 24F 31P
 306CM\$ 289NM\$ 252FM\$
 2.2PL -0.9DPR 0.1CCR 2.7HCR 2.82SCS
 PA TYPE 0.8 JPI 34%R 100
 ST SR DF RA RW RL FA
 0.0 0.1 0.3 H0.5 0.1 P0.4 S0.2
 FU RH RUW UC UD TP TL
 1.2 0.9 0.2 0.4 S1.4 C0.1 L0.2

BRED: 01/25/2018 DUE: 10/31/2018 TO
 JX WILSONVIEW MARVEL SCORCH {4}-ET
 USA 118318684 1JE860
 CDCB GPTA 04/01/2018 1143DAUS 87HRDS 55%RIP
 99%R 794M 0.00% 37F 0%ILE
 99%R 0.00% 29P 319CM\$ 308NM\$ 285FM\$ 196GM\$
 3.4PL -2.8DPR -2.7CCR 0.8HCR 2.93SCS
 AJCA 04/01/2018 122DAUS
 GPTAT 91%R 1.2 GJUI 12.5 GJPI 93%R 90

SISTER(S):
 HOLMESLAND PLUS SEAGRAMS {6} 81%
 3-03 305 2 20060 5.1 1026 3.9 778 97DCR 2693C

SIRE:
 JX FARIA BROTHERS AVON {2}-ET
 JE840003011609974 GT80K BBR 86 JH1F JH2F 14JE673
 CDCB GPTA 04/01/2018 696DAUS 18HRDS 90%RIP
 98%R 1745M -0.18% 45F 0%ILE
 98%R -0.04% 54P 580CM\$ 571NM\$ 554FM\$ 528GM\$
 5.1PL 0.5DPR 2.4CCR 5.0HCR 2.81SCS
 AJCA 04/01/2018 20DAUS
 GPTAT 78%R 1.7 GJUI 30.0 GJPI 88%R 187

DAM:
 HOLMES JEWELER BACARDI
 USA 115892653 TATTOO / 39P
 DHIA HERD # 12-18-0113 CONTROL # 1321
 2-08 305 2 15730 4.8 762 3.8 592 95DCR 2040C
 4-04 305 2 17510 4.7 831 3.7 651 97DCR 2232C
 5-05 305 2 16200 4.8 771 3.9 636 98DCR 2118C
 6-06 305 2 17600 5.4 943 3.7 646 97DCR 2234C
 7-08 305 2 16440 4.6 763 3.7 608 97DCR 2064C
 305 2X ME AVG 5L 16881M 831F 638P 2179C
 2-09 85% 4-08 87% 5-10 88% 7-09 90%
 ST SR DF RA RW RL FA FU RH RUW UC UD TP TL RTR RTS
 35 38 41 23 38 27 27 38 42 37 24 18 33 32 44 28
 PPA -371M 16F 20P / YD -303M 9F 17P
 CDCB PTA 04/01/2018 5RECS 55%R 18%ILE
 -137M 3F 8P 32CM\$ 7NM\$ -50FM\$ -40GM\$
 -0.8PL -2.3DPR -2.3CCR 0.4HCR 2.83SCS
 AJCA 04/01/2018 PTAT 50%R -0.2 JUI -4.1 JPI 48%R 12

ALL LYNNS LEGAL VISIONARY-ET
 USA 117222740 GT50K BBR 100 JH1C JH2F 29JE3761
 CDCB GPTA 04/01/2018 3760DAUS 489HRDS 24%RIP
 99%R 1018M -0.05% 38F 0%ILE
 99%R 0.04% 45P 421CM\$ 394NM\$ 332FM\$ 304GM\$
 3.6PL -2.6DPR 0.6CCR 4.4HCR 2.87SCS
 AJCA 04/01/2018 1699DAUS
 GPTAT 99%R 1.0 GJUI 14.6 GJPI 99%R 132
 JX FARIA BROTHERS ACTION DEAN SMITH {1} 92%
 JE840003001860402 GT50K BBR 74 JH1F JH2F
 DHIA HERD # 74-97-4513 CONTROL # 507854
 6-09 295 3 22340 4.9 1093 3.6 798 104DCR 2759C
 7-11 305 2 29240 4.5 1309 3.5 1032 102DCR 3523C
 9-00 275 2 19200 5.1 977 3.7 706 101DCR 2442C
 10-02 305 2 22970 4.7 1091 3.5 810 101DCR 2800C
 305 2X ME AVG 9L 25914M 1172F 905P 3079C
 PPA 4800M 159F 139P / YD 3364M 145F 112P
 CDCB GPTA 04/01/2018 5RECS 92%R 100%ILE
 1475M 60F 54P 735CM\$ 712NM\$ 664FM\$ 674GM\$
 6.5PL 1.9DPR 2.5CCR 4.4HCR 2.80SCS
 AJCA 04/01/2018 GPTAT 84%R 2.4 GJUI 34.3 GJPI 83%R 224

FOREST GLEN EXCEED JEWELER-ET
 USA 112495156 GT 50K BBR 100 JH1F JH2F 29JE3323
 CDCB GPTA 04/01/2018 1956DAUS 229HRDS 5%RIP
 99%R -53M 0.03% 4F 0%ILE
 99%R 0.04% 5P -78CM\$ -91NM\$ -122FM\$ -156GM\$
 -2.8PL -4.0DPR -3.7CCR 1.0HCR 2.91SCS
 AJCA 04/01/2018 534DAUS
 GPTAT 98%R -0.3 GJUI -14.0 GJPI 98%R -21
 HOLMES JACE BAILEY 84%
 USA 114333328 GT TATTOO / 17C
 DHIA HERD # 12-18-0113 CONTROL # 1201
 2-03 305 2 14520 4.5 647 3.8 546 95DCR 1793C
 305 2X ME AVG 1L 18509M 813F 693P 2263C
 PPA -13M -3F 28P / YD 66M -5F 34P
 CDCB PTA 04/01/2018 1RECS 54%R 22%ILE
 -36M -3F 8P 54CM\$ 33NM\$ -14FM\$ 11GM\$
 0.6PL -0.5DPR -1.0CCR -1.2HCR 2.80SCS
 AJCA 04/01/2018 PTAT 51%R -0.2 JUI -2.3 JPI 48%R 16
 SIRE: WINDY WILLOW MONTANA JACE {6} GJPI 29 0%ILE

NEXT DAM:
 HOLMES PEREGRINE BRANDY (TWIN) 80%
 3-01 305 2 19730 4.5 884 3.7 728 93DCR 2425C
 SIRE: LESTER VENTURE PEREGRINE GJPI -56 0%ILE

4TH DAM:
 HOLMES BERRETTE ROUGE 65%
 2-11 305 2 19120 4.7 891 3.7 705 98DCR 2403C

LOT 116 JX HOLMESLAND HARRIS MACBETH {5} USA 119978759 GT

BORN 11/28/2016 TATTOO / 17P P9
 FEMALE EFI 6.6% JH1F JH2F

HOLMES STEVEN B & JEFFREY A BREEDER & OWNER
 LANGDON, NH
 603-835-7033

CDCB GPTA 04/01/2018 ORECS 74%R 98%ILE
 1677M 75F 58P 414CM\$ 398NM\$ 362FM\$ 259GM\$
 0.0PL -4.8DPR -4.7CCR -2.9HCR 2.88SCS
 AJCA 04/01/2018 GPTAT 74%R 1.1 GJUI 11.7 GJPI 69%R 122
 ST SR DF RA RW RL FA
 1.2 0.5 0.6 H0.1 0.6 P0.8 S0.2
 FU RH RUW UC UD TP TL
 1.5 1.6 0.5 -0.3 S1.3 C0.0 L0.9

ALL LYNN'S LEGAL VOLCANO-ET
 USA 117222807 GT50K BBR 100 JH1F JH2F 29JE3762
 CDCB GPTA 04/01/2018 4608DAUS 237HRDS 10%RIP
 99%R 1620M -0.08% 60F 0%ILE
 99%R -0.04% 50P 455CM\$ 450NM\$ 440FM\$ 347GM\$
 2.8PL -3.2DPR -0.9CCR 4.2HCR 2.91SCS
 AJCA 04/01/2018 825DAUS
 GPTAT 99%R 1.3 GJUI 14.2 GJPI 99%R 143

BRED: 01/15/2018 DUE: 10/21/2018 TO
 DUTCH HOLLOW OLIVER-P
 USA 067184544 7JE1219
 CDCB GPTA 04/01/2018 816DAUS 211HRDS 20%RIP
 99%R 750M 0.06% 47F 0%ILE
 99%R -0.02% 22P 384CM\$ 383NM\$ 383FM\$ 277GM\$
 3.9PL -2.2DPR -2.2CCR -0.1HCR 2.95SCS
 AJCA 04/01/2018 399DAUS
 GPTAT 97%R 2.4 GJUI 22.4 GJPI 94%R 103

JX SCHULTZ DALE HARMAIL {3} 86%
 USA 067269177 GT3K BBR 92 JH1F TATTOO L177 / L177
 DHIA HERD # 52-98-0014 CONTROL # 9177
 3-10 305 2 12870 4.6 597 3.6 465 103DCR 1599C
 4-10 209 2 13330 4.7 623 3.6 476 98DCR 1645C
 5-10 254 2 11630 4.2 493 3.6 424 103DCR 1377C
 6-10 209 2 8280 5.3 442 3.5 288 97DCR 995C
 305 2X ME AVG 7L 15183M 704F 539P 1834C
 PPA 1128M 1F 45P / YD 2092M 58F 74P
 CDCB GPTA 04/01/2018 5RECS 85%R 84%ILE
 855M 30F 33P 284CM\$ 268NM\$ 232FM\$ 205GM\$
 2.5PL -1.3DPR -0.4CCR -0.3HCR 2.86SCS
 AJCA 04/01/2018 GPTAT 79%R 0.4 GJUI 1.6 GJPI 78%R 79

SIRE:
 JX SCHULTZ VOLCANO HARRIS {4}
 USA 118157731 GT80K BBR 100 JH1F JH2F 29JE3866
 CDCB GPTA 04/01/2018 4106DAUS 168HRDS 49%RIP
 99%R 2127M -0.06% 89F 0%ILE
 99%R 0.03% 82P 595CM\$ 560NM\$ 482FM\$ 396GM\$
 0.6PL -5.5DPR -4.0CCR -0.4HCR 2.83SCS
 AJCA 04/01/2018 791DAUS
 GPTAT 99%R 1.0 GJUI 8.6 GJPI 96%R 181

SWEETIE PLUS IATOLAS BOLD {5}
 USA 067129272 GT 50K BBR 100 JH1F JH2F 1JE711
 CDCB GPTA 04/01/2018 10902DAUS 916HRDS 7%RIP
 99%R 1410M -0.07% 53F 0%ILE
 99%R -0.02% 47P 213CM\$ 206NM\$ 192FM\$ 172GM\$
 -1.5PL -2.1DPR -2.3CCR -4.4HCR 3.05SCS
 AJCA 04/01/2018 5599DAUS
 GPTAT 99%R 1.5 GJUI 11.6 GJPI 99%R 77

DAM:
 JX HOLMESLAND PLUS MCKENZIE {4}
 USA 119218352 GT BBR 100 JH1C JH2F TATTOO / 50C
 DHIA HERD # 12-18-0113 CONTROL # 1530
 2-04 78%
 ST SR DF RA RW RL FA FU RH RUW UC UD TP TL RTR RTS
 35 18 33 25 23 36 8 37 38 33 35 37 36 28 38 31
 PPA 3779M 134F 113P / YD 3982M 144F 120P
 CDCB GPTA 04/01/2018 1RECS 78%R 52%ILE
 1148M 41F 31P 147CM\$ 153NM\$ 168FM\$ 103GM\$
 -1.1PL -2.1DPR -2.8CCR -3.6HCR 3.02SCS
 AJCA 04/01/2018 GPTAT 78%R 1.3 GJUI 10.4 GJPI 73%R 51

JX HOLMESLAND GANNON MCKAYLA {3} 91%
 USA 117243558 GT TATTOO / A7
 DHIA HERD # 12-18-0113 CONTROL # 1388
 2-00 305 2 17000 4.0 682 3.3 563 96DCR 1869C
 3-07 305 2 20390 3.9 792 3.4 684 98DCR 2214C
 4-10 305 2 23760 4.6 1095 3.0 724 98DCR 2497C
 6-01 305 2 22650 4.4 999 3.1 698 97DCR 2408C
 305 2X ME AVG 4L 21672M 916F 698P 2339C
 PPA 4442M 80F 95P / YD 3217M 54F 65P
 CDCB PTA 04/01/2018 4RECS 56%R 51%ILE
 1305M 23F 25P 131CM\$ 150NM\$ 198FM\$ 104GM\$
 0.3PL -1.2DPR -2.1CCR -1.3HCR 2.88SCS
 AJCA 04/01/2018 PTAT 51%R 0.6 JUI 1.6 JPI 49%R 41
 SIRE: JX OOMSDALE JACE GRATUDE GANNON {2}-ET GJPI 42 0%ILE

SISTER(S):
 HOLMESLAND JERRICK KAYCEE 83%
 3-00 305 2 19700 4.2 826 3.2 631 94DCR 2178C
 HOLMESLAND MILITIA KAYLENE 82%
 2-02 305 2 20970 4.2 878 3.2 674 96DCR 2326C

NEXT DAM:
 HOLMESLAND BARKLY KAYLA 90%
 6-03 305 2 24000 4.4 1045 3.3 796 98DCR 2749C
 SIRE: LONG DISTANCE BARBER BARKLY GJPI -31 0%ILE

4TH DAM:
 HOLMESLAND MONTANA KELLY 90%
 4-07 305 2 21820 4.4 969 3.6 787 95DCR 2641C

LOT 117 JX HOLMESLAND DIVIDEND VELMA {5} USA 119978731

BORN 11/23/2016 TATTOO / 16P P8
 FEMALE EFI 8.1%

PA 776M 39F 29P
 365CM\$ 353NM\$ 327FM\$
 3.7PL -1.8DPR -1.3CCR 0.6HCR 2.93SCS
 PA TYPE 1.2 JPI 37%R 102
 ST SR DF RA RW RL FA
 1.6 0.3 1.0 L0.7 0.4 P0.1 S0.5
 FU RH RUW UC UD TP TL
 0.8 1.0 0.8 0.6 S1.0 C0.5 S0.5

BRED: 01/05/2018 DUE: 10/11/2018 TO
 JX AHLEM DENTINE {3}-ET
 USA 067823081 14JE749
 CDCB GPTA 04/01/2018 0%RIP
 74%R 1205M -0.08% 41F 0%ILE
 74%R -0.02% 40P 464CM\$ 454NM\$ 434FM\$ 396GM\$
 5.1PL -0.3DPR 0.9CCR 1.6HCR 2.89SCS
 AJCA 04/01/2018 ODAUS
 GPTAT 71%R 2.0 GJUI 30.0 GJPI 67%R 144

SIRE:
 SUNSET CANYON DIVIDEND-ET
 USA 117335691 GT50K BBR 100 JH1F JH2F 1JE791
 CDCB GPTA 04/01/2018 3219DAUS 369HRDS 7%RIP
 99%R 1012M -0.03% 41F 0%ILE
 99%R 0.00% 36P 489CM\$ 475NM\$ 444FM\$ 323GM\$
 6.0PL -3.6DPR -1.6CCR 2.5HCR 2.84SCS
 AJCA 04/01/2018 1144DAUS
 GPTAT 99%R 1.6 GJUI 17.4 GJPI 99%R 139

DAM:
 JX HOLMESLAND PERCIVALE DAPHNE {4}
 USA 118449386 TATTOO / A85
 DHIA HERD # 12-18-0113 CONTROL # 1468
 2-01 305 2 17630 4.6 804 3.4 598 97DCR 2066C
 3-01 305 2 18730 5.7 1069 3.4 638 97DCR 2204C
 4-01 221 2 15460 5.1 788 3.6 551 94DCR 1905C
 305 2X ME AVG 3L 20376M 1033F 706P 2441C
 2-02 82% 3-04 88%
 ST SR DF RA RW RL FA FU RH RUW UC UD TP TL RTR RTS
 45 36 37 28 38 26 27 36 37 42 36 31 25 23 38 32
 PPA 2361M 116F 87P / YD 2102M 113F 76P
 CDCB PTA 04/01/2018 3RECS 55%R 75%ILE
 539M 36F 22P 240CM\$ 231NM\$ 210FM\$ 200GM\$
 1.4PL 0.1DPR -0.9CCR -1.4HCR 3.02SCS
 AJCA 04/01/2018 PTAT 48%R 0.8 JUI 8.4 JPI 47%R 64

SISTER(S):
 JX HOLMESLAND PILGRIM DELILAH {4} 83%
 1-11 305 2 19210 4.7 894 3.6 692 96DCR 2389C

HOLMES STEVEN B & JEFFREY A BREEDER & OWNER
 LANGDON, NH
 603-835-7033

ALL LYNN'S LOUIE VALENTINO-ET
 USA 116279413 GT50K BBR 100 JH1C JH2F 7JE1038
 CDCB GPTA 04/01/2018 14718DAUS 1723HRDS 13%RIP
 99%R 797M -0.07% 23F 0%ILE
 99%R -0.02% 25P 297CM\$ 294NM\$ 290FM\$ 167GM\$
 4.1PL -3.1DPR -3.2CCR 0.6HCR 2.99SCS
 AJCA 04/01/2018 6947DAUS
 GPTAT 99%R 1.9 GJUI 17.8 GJPI 99%R 78
 PEARLMONT RESTORE DIXIE-ET 90%
 USA 116341888 GT50K BBR 100 JH1F
 JH2C TATTOO / P5
 DHIA HERD # 33-87-0722 CONTROL # 305
 2-00 305 2 19000 4.3 819 3.4 650 97DCR 2209C
 365 2 22546 4.3 975 3.5 789 97DCR 2653C
 3-07 305 2 20010 4.6 930 3.5 697 89DCR 2409C
 5-06 305 3 24280 4.4 1072 3.4 833 102DCR 2867C
 305 2X ME AVG 4L 17392M 791F 620P 2117C
 PPA 1107M -4F 26P / YD 1646M 39F 56P
 CDCB GPTA 04/01/2018 4RECS 94%R 98%ILE
 1073M 31F 36P 417CM\$ 403NM\$ 373FM\$ 307GM\$
 4.8PL -1.9DPR -0.1CCR 3.2HCR 2.74SCS
 AJCA 04/01/2018 GPTAT 91%R 0.5 GJUI 7.0 GJPI 91%R 128

GABYS LOUIE PERCIVALE-ET
 USA 117277049 GT 50K BBR 100 JH1F JH2F 1JE85
 CDCB GPTA 04/01/2018 1497DAUS 253HRDS 7%RIP
 99%R -114M 0.22% 38F 0%ILE
 99%R 0.05% 6P 272CM\$ 260NM\$ 229FM\$ 250GM\$
 3.0PL 1.5DPR 0.7CCR -2.1HCR 3.09SCS
 AJCA 04/01/2018 516DAUS
 GPTAT 98%R 1.1 GJUI 13.0 GJPI 97%R 64

JX HOLMESLAND LIAM DARLENE {3} 90%
 USA 116952451 GT TATTOO / 92P
 DHIA HERD # 12-18-0113 CONTROL # 1374
 2-01 305 2 15720 4.4 688 3.5 548 96DCR 1859C
 3-01 305 2 17000 4.1 695 3.7 624 97DCR 1979C
 4-05 305 2 19780 4.6 905 3.5 690 97DCR 2385C
 5-05 305 2 18320 4.3 795 3.5 642 97DCR 2161C
 6-05 305 2 18030 5.0 894 3.4 619 97DCR 2139C
 305 2X ME AVG 5L 18738M 831F 659P 2212C
 PPA 1993M 53F 64P / YD 1838M 43F 54P
 CDCB PTA 04/01/2018 5RECS 59%R 42%ILE
 877M 20F 25P 115CM\$ 119NM\$ 129FM\$ 75GM\$
 -0.1PL -1.4DPR -2.0CCR -0.7HCR 3.07SCS
 AJCA 04/01/2018 PTAT 52%R 0.0 JUI 1.5 JPI 50%R 33
 SIRE: JX OOMS DALE GRATITUDE LEXING LIAM {2} GJPI 48 0%ILE

NEXT DAM:
 HOLMESLAND BOMBER ROSEANN 81%
 5-03 305 2 25510 3.8 973 3.3 833 98DCR 2708C
 SIRE: WF BROOK BOMBER GJPI -69 0%ILE

4TH DAM:
 HOLMESLAND MONTANA ROSANNA 82%
 5-01 305 2 21000 3.9 825 3.4 722 94DCR 2320C

LOT 118 HOLMESLAND IRWIN NIRVANA USA 119869101

BORN 05/06/2016 TATTOO / 95C P3
 FEMALE EFI 8.3%

PA 517M 28F 16P
 202CM\$ 201NM\$ 198FM\$
 2.3PL -2.2DPR -2.0CCR -0.1HCR 2.96SCS
 PA TYPE 1.0 JPI 36%R 56
 ST SR DF RA RW RL FA
 1.1 0.0 0.6 L1.0 -0.4 P0.1 L0.1
 FU RH RUW UC UD TP TL
 1.1 1.2 0.0 -0.2 S1.2 C0.1 S0.4

BRED: 12/02/2017 DUE: 09/07/2018 TO
 JX AHLEM DENTINE {3}-ET
 USA 067823081 14JE749
 CDCB GPTA 04/01/2018 0%RIP
 74%R 1205M -0.08% 41F 0%ILE
 74%R -0.02% 40P 464CM\$ 454NM\$ 434FM\$ 396GM\$
 5.1PL -0.3DPR 0.9CCR 1.6HCR 2.89SCS
 AJCA 04/01/2018 ODAUS
 GPTAT 71%R 2.0 GJUI 30.0 GJPI 67%R 144

SIRE:
 ALL LYNN'S VALENTINO IRWIN-ET
 USA 117423084 GT50K BBR 100 JH1C JH2F 7JE1163
 CDCB GPTA 04/01/2018 2882DAUS 534HRDS 12%RIP
 99%R 430M 0.01% 23F 0%ILE
 99%R 0.00% 16P 227CM\$ 221NM\$ 207FM\$ 91GM\$
 3.6PL -4.0DPR -3.6CCR 1.6HCR 2.97SCS
 AJCA 04/01/2018 1673DAUS
 GPTAT 99%R 1.9 GJUI 25.3 GJPI 97%R 66

DAM:
 HOLMESLAND LOUIE NADINE
 USA 119072396 TATTOO / 30C
 DHIA HERD # 12-18-0113 CONTROL # 1510
 2-00 305 2 16610 4.7 781 3.2 535 96DCR 1847C
 305 2X ME AVG 1L 21493M 1009F 700P 2417C
 2-04 80%
 ST SR DF RA RW RL FA FU RH RUW UC UD TP TL RTR RTS
 34 22 30 33 28 25 32 36 37 32 20 34 33 23 32 28
 PPA 1780M 94F 35P / YD 1577M 84F 26P
 CDCB PTA 04/01/2018 1RECS 51%R 60%ILE
 603M 32F 15P 177CM\$ 180NM\$ 188FM\$ 147GM\$
 1.0PL -0.4DPR -0.4CCR -1.8HCR 2.94SCS
 AJCA 04/01/2018 PTAT 46%R 0.1 JUI -2.1 JPI 45%R 46

SISTER(S):
 HOLMESLAND LEGAL ASHLEY 87%
 3-11 305 2 16600 5.5 918 3.7 611 98DCR 2113C

HOLMES STEVEN B & JEFFREY A BREEDER & OWNER
 LANGDON, NH
 603-835-7033

ALL LYNN'S LOUIE VALENTINO-ET
 USA 116279413 GT50K BBR 100 JH1C JH2F 7JE1038
 CDCB GPTA 04/01/2018 14718DAUS 1723HRDS 13%RIP
 99%R 797M -0.07% 23F 0%ILE
 99%R -0.02% 25P 297CM\$ 294NM\$ 290FM\$ 167GM\$
 4.1PL -3.1DPR -3.2CCR 0.6HCR 2.99SCS
 AJCA 04/01/2018 6947DAUS
 GPTAT 99%R 1.9 GJUI 17.8 GJPI 99%R 78
 JARS OF CLAY IATOLA 16710 2751 87%
 USA 067142751 GT50K BBR 100 JH1F JH2F
 DHIA HERD # 35-57-1394 CONTROL # 2751
 2-03 305 3 20230 4.6 924 3.6 727 92DCR 2485C
 305 2X ME AVG 1L 21994M 1031F 814P 2778C
 PPA 803M 33F 40P / YD 344M 22F 25P
 CDCB GPTA 04/01/2018 1RECS 88%R 45%ILE
 467M 20F 20P 137CM\$ 130NM\$ 114FM\$ 80GM\$
 0.5PL -1.8DPR -1.3CCR 1.3HCR 3.10SCS
 AJCA 04/01/2018 GPTAT 85%R 0.7 GJUI -0.5 GJPI 83%R 40

TOLLENAARS IMPULS LOUIE 260-ET
 USA 061929276 GT 50K BBR 100 JH1C JH2F 14JE473
 CDCB GPTA 04/01/2018 5210DAUS 833HRDS 3%RIP
 99%R 977M -0.03% 41F 0%ILE
 99%R -0.06% 23P 210CM\$ 221NM\$ 247FM\$ 164GM\$
 1.5PL -0.9DPR -1.8CCR -2.9HCR 3.02SCS
 AJCA 04/01/2018 2679DAUS
 GPTAT 99%R -0.1 GJUI -2.8 GJPI 99%R 51

HOLMESLAND ABE NAOMI 87%
 USA 116952509 GT TATTOO / 97P
 DHIA HERD # 12-18-0113 CONTROL # 1379
 2-01 305 2 16440 4.6 749 3.5 574 97DCR 1984C
 3-05 305 2 17990 4.5 818 3.6 642 98DCR 2198C
 4-05 305 2 20310 4.6 944 3.5 716 97DCR 2475C
 5-07 292 2 14990 4.7 707 3.7 550 97DCR 1893C
 305 2X ME AVG 4L 18882M 874F 675P 2326C
 PPA 1043M 67F 44P / YD 591M 50F 31P
 CDCB PTA 04/01/2018 4RECS 57%R 45%ILE
 141M 21F 11P 145CM\$ 132NM\$ 103FM\$ 119GM\$
 0.4PL -0.1DPR 0.7CCR -0.8HCR 2.95SCS
 AJCA 04/01/2018 PTAT 52%R 0.1 JUI -3.2 JPI 49%R 38
 SIRE: AHLEM LEMVIG ABE {6}-ET GJPI 65 0%ILE

SISTER(S):
 HOLMESLAND JACK SWEETIE 90%
 4-06 305 2 17090 4.2 720 3.6 622 98DCR 2015C

NEXT DAM:
 HOLMESLAND FLAKE NECTAR 85%
 4-05 305 2 19760 4.5 883 3.6 718 94DCR 2408C
 SIRE: M B MONTANA FLAKE JPI -46 0%ILE

4TH DAM:
 HOLMESLAND PROMISE HONEY 91%
 4-00 305 2 19880 3.6 710 3.6 712 94DCR 2126C

LOT 119 JX HOLMESLAND LEONEL OMAROSA {4} USA 119869615

BORN 09/03/2016 TATTOO / 8P P6
 FEMALE EFI 7.1%

PA 548M 45F 28P
 323CM\$ 305NM\$ 262FM\$
 2.0PL -0.9DPR -0.2CCR -0.1HCR 3.02SCS
 PA TYPE 0.4 JPI 35%R 90
 ST SR DF RA RW RL FA
 1.0 0.7 -0.3 L0.7 0.3 P0.2 S0.2
 FU RH RUW UC UD TP TL
 0.9 0.6 -0.7 -0.3 S1.2 C0.1 L0.0

BRED: 11/11/2017 DUE: 08/17/2018 TO
 JX AHLEM DENTINE {3}-ET
 USA 067823081 14JE749
 CDCB GPTA 04/01/2018 0%RIP
 74%R 1205M -0.08% 41F 0%ILE
 74%R -0.02% 40P 464CM\$ 454NM\$ 434FM\$ 396GM\$
 5.1PL -0.3DPR 0.9CCR 1.6HCR 2.89SCS
 AJCA 04/01/2018 ODAUS
 GPTAT 71%R 2.0 GJUI 30.0 GJPI 67%R 144

SISTER(S):
 JX HOLMESLAND GOOSE GINA {3} 81%
 2-01 305 2 15900 4.8 765 3.4 544 76DCR 1879C

SIRE:
 JX FARIA BROTHERS LEONEL {3}-ET
 JE840003011610079 GT80K BBR 85 JH1F JH2F 14JE648
 CDCB GPTA 04/01/2018 1853DAUS 79HRDS 74%RIP
 99%R 1463M 0.01% 72F 0%ILE
 99%R 0.03% 58P 598CM\$ 574NM\$ 520FM\$ 461GM\$
 3.7PL -2.0DPR -0.9CCR -0.2HCR 2.97SCS
 AJCA 04/01/2018 275DAUS
 GPTAT 95%R 1.6 GJUI 23.0 GJPI 91%R 171

DAM:
 HOLMESLAND IMPULS OPHELIA
 USA 117477681 TATTOO / A19
 DHIA HERD # 12-18-0113 CONTROL # 1400
 2-00 305 2 12310 5.5 672 3.8 473 96DCR 1637C
 3-01 305 2 15600 5.3 822 3.7 577 98DCR 1996C
 4-03 305 2 14910 5.4 804 3.7 548 97DCR 1895C
 5-02 305 2 14760 5.1 748 3.6 538 97DCR 1860C
 6-04 305 2 15210 5.3 812 3.8 572 97DCR 1979C
 305 2X ME AVG 5L 16109M 850F 596P 2061C
 3-04 82% 4-08 85% 5-02 87% 6-05 88%
 ST SR DF RA RW RL FA FU RH RUW UC UD TP TL RTR RTS
 34 35 35 29 28 28 25 34 40 34 29 20 34 24 35 26
 PPA -1838M 11F -37P / YD -931M 32F -11P
 CDCB PTA 04/01/2018 5RECS 57%R 23%ILE
 -368M 17F -2P 48CM\$ 35NM\$ 4FM\$ 38GM\$
 0.2PL 0.3DPR 0.5CCR 0.0HCR 3.06SCS
 AJCA 04/01/2018 PTAT 52%R -0.8 JUI -6.9 JPI 50%R 8

SISTER(S):
 HOLMESLAND IMPULS OLIVE 88%
 6-05 305 2 19940 5.4 1080 3.7 746 97DCR 2581C

HOLMES STEVEN B & JEFFREY A BREEDER & OWNER
 LANGDON, NH
 603-835-7033

JX FARIA BROTHERS LEVY {3}
 JE840003005174554 GT50K BBR 89 JH1C JH2F 97JE1
 CDCB GPTA 04/01/2018 1373DAUS 20HRDS 19%RIP
 99%R 604M 0.09% 48F 0%ILE
 99%R 0.04% 29P 360CM\$ 343NM\$ 302FM\$ 206GM\$
 3.6PL -3.1DPR -3.3CCR -3.3HCR 3.01SCS
 AJCA 04/01/2018 80DAUS
 GPTAT 91%R 1.0 GJUI 15.0 GJPI 96%R 88
 JX FARIA BROTHERS DO RIGHT DORSEY {2} 90%
 JE840003003859375 GT6K BBR 77 JH1F JH2F
 DHIA HERD # 74-97-4513 CONTROL # 41808
 3-08 286 2 24670 4.3 1069 3.4 850 101DCR 2886C
 4-07 305 2 28730 3.9 1121 3.6 1027 98DCR 3219C
 5-09 305 2 25750 4.3 1097 3.5 909 101DCR 3015C
 7-03 305 2 32160 4.4 1415 3.7 1183 102DCR 3906C
 305 2X ME AVG 7L 26487M 1087F 947P 3047C
 PPA 5498M 132F 163P / YD 4140M 106F 136P
 CDCB GPTA 04/01/2018 5RECS 90%R 99%ILE
 1959M 45F 64P 489CM\$ 478NM\$ 455FM\$ 439GM\$
 2.6PL 0.7DPR 0.9CCR -1.8HCR 2.94SCS
 AJCA 04/01/2018 GPTAT 78%R 0.3 GJUI 6.0 GJPI 80%R 153

ISDK Q IMPULS
 JEDNK000000301592 GT HD BBR 100 JH1F JH2F 236JE3
 CDCB GPTA 04/01/2018 32017DAUS 3053HRDS 3%RIP
 99%R 31M 0.16% 34F 0%ILE
 99%R 0.11% 23P 252CM\$ 219NM\$ 140FM\$ 225GM\$
 0.6PL 0.7DPR 1.8CCR 0.4HCR 3.09SCS
 AJCA 04/01/2018 17666DAUS
 GPTAT 99%R -0.4 GJUI -2.6 GJPI 99%R 72
 HOLMESLAND CEASAR OLIVIA 86%
 USA 112889298 GT TATTOO / 52A
 DHIA HERD # 12-18-0113 CONTROL # 1067
 2-00 305 2 13080 5.2 684 3.8 499 95DCR 1726C
 3-01 305 2 17130 4.8 820 3.7 633 95DCR 2189C
 4-04 305 2 17130 4.9 839 3.8 645 94DCR 2231C
 5-06 305 2 16510 4.6 764 3.7 612 95DCR 2071C
 6-07 305 2 16510 5.0 825 3.7 611 98DCR 2113C
 8-00 305 2 16860 4.9 823 3.4 574 96DCR 1983C
 9-00 268 2 11410 4.8 552 3.4 393 95DCR 1358C
 305 2X ME AVG 7L 16412M 804F 601P 2072C
 PPA -1319M 7F -25P / YD -1244M -4F -32P
 CDCB PTA 04/01/2018 5RECS 59%R 8%ILE
 -556M -4F -16P -114CM\$ -112NM\$ -111FM\$ -106GM\$
 0.0PL 0.2DPR -0.2CCR -0.2HCR 3.07SCS
 AJCA 04/01/2018 PTAT 54%R -1.1 JUI -14.1 JPI 51%R -43
 SIRE: DEBOER CINDYS CEASAR GJPI -78 0%ILE

SISTER(S):
 HOLMESLAND GRANT OLYMPIC 83%
 4-02 305 2 17120 4.3 733 3.6 622 95DCR 2036C
 HOLMESLAND RUEBEN POPPY 85%
 3-00 305 2 20370 3.9 787 3.4 700 94DCR 2229C
 HOLMESLAND RESCUE ONA 82%
 2-01 305 2 16510 4.0 666 3.2 535 95DCR 1804C

NEXT DAM:
 HOLMESLAND CHUBBUCK OLYMPIA 90%
 3-11 305 2 21220 4.7 1005 3.5 737 99DCR 2547C
 SIRE: BARBS KHAN CHUBBUCK-ET GJPI -19 0%ILE

4TH DAM:
 HOLMESLAND GLENWOOD OLIVE {6} 77%
 2-01 305 2 16040 4.0 636 3.5 561 DHIR 1747C

LOT 120 JX HOLMES SCORCH PEACH {5} USA 119874336

BORN 09/23/2016 TATTOO / 13P P5
 FEMALE EFI 7.9%

HOLMES, ROYAL B BREEDER & OWNER
 LANGDON, NH

PA 658M 38F 29P
 254CM\$ 239NM\$ 206FM\$
 1.4PL -2.5DPR -2.2CCR 0.4HCR 3.03SCS
 PA TYPE 1.0 JPI 35%R 74
 ST SR DF RA RW RL FA
 0.7 0.4 1.0 L0.9 0.3 S0.3 S0.0
 FU RH RUW UC UD TP TL
 0.6 1.0 0.7 0.1 S0.4 C1.0 S0.8

BRED: 11/07/2017 DUE: 08/13/2018 TO
 JX AHLEM DENTINE {3}-ET
 USA 067823081 14JE749
 CDCB GPTA 04/01/2018 0%RIP
 74%R 1205M -0.08% 41F 0%ILE
 74%R -0.02% 40P 464CM\$ 454NM\$ 434FM\$ 396GM\$
 5.1PL -0.3DPR 0.9CCR 1.6HCR 2.89SCS
 AJCA 04/01/2018 ODAUS
 GPTAT 71%R 2.0 GJUI 30.0 GJPI 67%R 144

SIRE:
 JX WILSONVIEW MARVEL SCORCH {4}-ET
 USA 118318684 GT80K BBR 93 JH1C JH2F 1JE860
 CDCB GPTA 04/01/2018 1143DAUS 87HRDS 55%RIP
 99%R 794M 0.00% 37F 0%ILE
 99%R 0.00% 29P 319CM\$ 308NM\$ 285FM\$ 196GM\$
 3.4PL -2.8DPR -2.7CCR 0.8HCR 2.93SCS
 AJCA 04/01/2018 122DAUS
 GPTAT 91%R 1.2 GJUI 12.5 GJPI 93%R 90

DAM:
 HOLMES JUPITER SCHNAPS
 USA 118449519 TATTOO / A90
 DHIA HERD # 12-18-0113 CONTROL # 1472
 2-01 305 2 15510 4.7 724 3.4 523 97DCR 1806C
 3-10 282 2 18650 5.1 946 3.6 680 97DCR 2351C
 305 2X ME AVG 2L 19169M 930F 682P 2358C
 2-08 83% 4-05 84%
 ST SR DF RA RW RL FA FU RH RUW UC UD TP TL RTR RTS
 35 41 34 22 35 27 26 37 33 37 28 15 33 16 36 27
 PPA 914M 82F 53P / YD 1187M 88F 64P
 CDCB PTA 04/01/2018 2RECS 53%R 57%ILE
 522M 39F 29P 188CM\$ 170NM\$ 127FM\$ 121GM\$
 -0.7PL -2.1DPR -1.7CCR -0.1HCR 3.13SCS
 AJCA 04/01/2018 PTAT 47%R 0.7 JUI 4.4 JPI 46%R 57

ALL LYNN'S VALENTINO MARVEL
 USA 117422971 GT50K BBR 100 JH1C JH2F 11JE1118
 CDCB GPTA 04/01/2018 8942DAUS 290HRDS 18%RIP
 99%R 724M 0.00% 35F 0%ILE
 99%R -0.01% 24P 379CM\$ 373NM\$ 361FM\$ 277GM\$
 4.9PL -1.7DPR -0.6CCR 0.2HCR 2.94SCS
 AJCA 04/01/2018 3926DAUS
 GPTAT 99%R 1.5 GJUI 20.9 GJPI 99%R 106
 JX WILSONVIEW GARDEN SUNDAY {3}-ET 88%
 USA 067191495 GT3K BBR 87 JH1F
 DHIA HERD # 92-23-0233 CONTROL # 1495
 3-00 305 2 22550 4.4 986 3.5 797 102DCR 2682C
 4-02 305 2 20820 4.3 893 3.5 720 102DCR 2425C
 5-08 305 2 21680 4.6 998 3.4 736 102DCR 2543C
 7-03 305 2 23710 4.5 1061 3.4 811 102DCR 2802C
 305 2X ME AVG 5L 22831M 1035F 795P 2714C
 PPA 3401M 150F 119P / YD 2039M 104F 75P
 CDCB GPTA 04/01/2018 5RECS 90%R 91%ILE
 808M 35F 32P 318CM\$ 306NM\$ 277FM\$ 247GM\$
 3.5PL -0.7DPR -0.9CCR 1.9HCR 3.00SCS
 AJCA 04/01/2018 GPTAT 85%R 0.7 GJUI 5.9 GJPI 83%R 90

SUN VALLEY IMPULS JUPITER
 USA 115870022 GT 50K BBR 100 JH1F JH2F 29JE3615
 CDCB GPTA 04/01/2018 3746DAUS 479HRDS 11%RIP
 99%R 891M 0.02% 47F 0%ILE
 99%R 0.02% 36P 206CM\$ 197NM\$ 174FM\$ 138GM\$
 -0.6PL -2.6DPR -1.8CCR -0.4HCR 3.19SCS
 AJCA 04/01/2018 1769DAUS
 GPTAT 99%R 0.3 GJUI -3.4 GJPI 99%R 59
 HOLMES TBONE SCOTCH 87%
 USA 117477690 GT TATTOO / A20
 DHIA HERD # 12-18-0113 CONTROL # 1402
 2-06 305 2 17600 4.9 854 3.6 640 97DCR 2213C
 4-02 305 2 19230 5.0 960 3.6 689 97DCR 2382C
 5-03 305 2 17170 5.0 860 3.8 658 97DCR 2277C
 305 2X ME AVG 3L 19279M 946F 709P 2451C
 PPA 1720M 114F 84P / YD 673M 71F 53P
 CDCB PTA 04/01/2018 4RECS 54%R 40%ILE
 130M 26F 20P 137CM\$ 113NM\$ 55FM\$ 82GM\$
 -1.5PL -1.5DPR -1.6CCR 0.3HCR 3.06SCS
 AJCA 04/01/2018 PTAT 48%R 0.9 JUI 6.8 JPI 47%R 45
 SIRE: RICHIES JACE TBONE A364 GJPI 41 0%ILE

NEXT DAM:
 HOLMES GRAVY WHISKEY 83%
 3-00 305 2 21590 4.1 886 3.7 808 98DCR 2541C
 SIRE: OOMSDALE MORGAN GLORIA GRAVY GJPI -17 0%ILE
 4TH DAM:
 HOLMES FLAKE BOURBON 76%
 3-07 305 2 19400 4.3 827 3.6 704 94DCR 2300C

LOT 121 JX HOLMESLAND HARRIS RIESLING {5} USA 119869624 GT

BORN 09/06/2016 TATTOO / 9P P2
 FEMALE EFI 8.1% JH1F JH2F
 CDCB GPTA 04/01/2018 ORECS 75%R 54%ILE
 969M 33F 34P 174CM\$ 162NM\$ 135FM\$ 73GM\$
 -0.5PL -3.7DPR -3.0CCR -0.1HCR 2.86SCS
 AJCA 04/01/2018 GPTAT 76%R 0.4 GJUI -0.7 GJPI 70%R 52
 ST SR DF RA RW RL FA
 0.4 0.4 0.3 L0.1 0.0 P0.4 S0.0
 FU RH RUW UC UD TP TL
 -0.2 0.5 0.2 0.0 S0.1 W0.5 L0.8

BRED: 10/26/2017 DUE: 08/01/2018 TO
 JX AHLEM DENTINE {3}-ET
 USA 067823081 14JE749
 CDCB GPTA 04/01/2018 0%RIP
 74%R 1205M -0.08% 41F 0%ILE
 74%R -0.02% 40P 464CM\$ 454NM\$ 434FM\$ 396GM\$
 5.1PL -0.3DPR 0.9CCR 1.6HCR 2.89SCS
 AJCA 04/01/2018 ODAUS
 GPTAT 71%R 2.0 GJUI 30.0 GJPI 67%R 144

SIRE:
 JX SCHULTZ VOLCANO HARRIS {4}
 USA 118157731 GT80K BBR 100 JH1F JH2F 29JE3866
 CDCB GPTA 04/01/2018 4106DAUS 168HRDS 49%RIP
 99%R 2127M -0.06% 89F 0%ILE
 99%R 0.03% 82P 595CM\$ 560NM\$ 482FM\$ 396GM\$
 0.6PL -5.5DPR -4.0CCR -0.4HCR 2.83SCS
 AJCA 04/01/2018 791DAUS
 GPTAT 99%R 1.0 GJUI 8.6 GJPI 96%R 181

DAM:
 HOLMESLAND IATOLA CABERNET
 USA 117966110 TATTOO / A43
 DHIA HERD # 12-18-0113 CONTROL # 1424
 2-01 305 2 15130 4.2 631 3.4 517 97DCR 1725C
 4-02 305 2 17020 4.4 752 3.5 603 97DCR 2038C
 5-04 305 2 16920 4.3 721 3.6 610 97DCR 2000C
 305 2X ME AVG 3L 17530M 745F 618P 2049C
 2-04 83% 4-09 71%
 ST SR DF RA RW RL FA FU RH RUW UC UD TP TL RTR RTS
 38 31 29 25 34 33 27 21 26 22 13 21 18 22 14 42
 PPA 367M -54F 5P / YD 195M -42F 9P
 CDCB PTA 04/01/2018 3RECS 56%R 12%ILE
 -15M -17F 2P -43CM\$ -51NM\$ -69FM\$ -53GM\$
 -0.1PL -0.2DPR -0.4CCR -0.4HCR 2.86SCS
 AJCA 04/01/2018 PTAT 50%R 0.0 JUI -7.0 JPI 48%R -13

SISTER(S):
 HOLMESLAND IATOLA CHIANTI 92%
 4-06 305 2 19870 4.6 905 3.3 651 97DCR 2248C

HOLMES STEVEN B & JEFFREY A BREEDER & OWNER
 LANGDON, NH
 603-835-7033

ALL LYNN'S LEGAL VOLCANO-ET
 USA 117222807 GT50K BBR 100 JH1F JH2F 29JE3762
 CDCB GPTA 04/01/2018 4608DAUS 237HRDS 10%RIP
 99%R 1620M -0.08% 60F 0%ILE
 99%R -0.04% 50P 455CM\$ 450NM\$ 440FM\$ 347GM\$
 2.8PL -3.2DPR -0.9CCR 4.2HCR 2.91SCS
 AJCA 04/01/2018 825DAUS
 GPTAT 99%R 1.3 GJUI 14.2 GJPI 99%R 143

JX SCHULTZ DALE HARMAIL {3} 86%
 USA 067269177 GT3K BBR 92 JH1F TATTOO L177 / L177
 DHIA HERD # 52-98-0014 CONTROL # 9177
 3-10 305 2 12870 4.6 597 3.6 465 103DCR 1599C
 4-10 209 2 13330 4.7 623 3.6 476 98DCR 1645C
 5-10 254 2 11630 4.2 493 3.6 424 103DCR 1377C
 6-10 209 2 8280 5.3 442 3.5 288 97DCR 995C
 305 2X ME AVG 7L 15183M 704F 539P 1834C
 PPA 1128M 1F 45P / YD 2092M 58F 74P
 CDCB GPTA 04/01/2018 5RECS 85%R 84%ILE
 85M 30F 33P 284CM\$ 268NM\$ 232FM\$ 205GM\$
 2.5PL -1.3DPR -0.4CCR -0.3HCR 2.86SCS
 AJCA 04/01/2018 GPTAT 79%R 0.4 GJUI 1.6 GJPI 78%R 79

SC GOLD DUST PARAMOUNT IATOLA-ET
 USA 112118277 GT HD BBR 100 JH1F JH2F 29JE3301
 CDCB GPTA 04/01/2018 18361DAUS 2543HRDS 6%RIP
 99%R -284M 0.10% 6F 0%ILE
 99%R 0.05% -1P 64CM\$ 51NM\$ 20FM\$ 52GM\$
 0.6PL -0.1DPR 0.0CCR 0.1HCR 2.97SCS
 AJCA 04/01/2018 9562DAUS
 GPTAT 99%R 1.3 GJUI 13.1 GJPI 99%R 21

HOLMESLAND 2REASONS ZINFINDEL 83%
 USA 111961760 GT TATTOO / 19A
 DHIA HERD # 12-18-0113 CONTROL # 1033
 2-01 305 2 16560 4.3 706 3.6 592 100DCR 1950C
 3-04 305 2 18530 4.0 749 3.6 674 95DCR 2134C
 4-05 305 2 19210 3.5 678 3.6 683 94DCR 2034C
 5-05 305 2 19280 3.7 710 3.4 660 94DCR 2051C
 6-08 305 2 19070 3.7 715 3.4 653 97DCR 2049C
 7-11 305 2 18250 4.3 777 3.5 643 98DCR 2134C
 9-01 305 2 18700 3.7 700 3.4 632 97DCR 1995C
 10-02 305 2 18610 3.8 710 3.4 637 97DCR 2019C
 11-05 305 2 11730 4.0 465 3.6 420 98DCR 1327C
 305 2X ME AVG 9L 18638M 732F 655P 2080C
 PPA 804M -76F 15P / YD 210M -73F 2P
 CDCB PTA 04/01/2018 5RECS 56%R 7%ILE
 -12M -36F -2P -114CM\$ -118NM\$ -126FM\$ -117GM\$
 -0.3PL -0.1DPR -0.3CCR -0.9HCR 2.78SCS
 AJCA 04/01/2018 PTAT 50%R -0.6 JUI -8.2 JPI 47%R -30
 SIRE: HL PITINO TWO REASONS-ET GJPI -103 0%ILE

SISTER(S):
 HOLMESLAND CEASAR BORDEAUX 81%
 3-07 305 2 16830 4.4 747 3.8 642 94DCR 2088C

NEXT DAM:
 HOLMESLAND VIEW WINE 91%
 5-03 305 2 22240 4.1 916 3.5 789 93DCR 2560C
 SIRE: DAR VIEW SKY LINE FROSTY GJPI -30 0%ILE

4TH DAM:
 HOLMESLAND KHAN WINONA 90%
 3-02 305 2 20610 4.6 938 3.8 791 100DCR 2601C

LOT 122 HOLMESLAND VISIONARY MOONSTONE USA 119869594 GT

BORN 08/14/2016 TATTOO / 6P P8
 FEMALE EFI 7.9% JH1F JH2F

HOLMES STEVEN B & JEFFREY A BREEDER & OWNER
 LANGDON, NH
 603-835-7033

CDCB GPTA 04/01/2018 ORECS 75%R 90%ILE
 476M 37F 29P 324CM\$ 301NM\$ 247FM\$ 296GM\$
 2.3PL 0.6DPR 2.7CCR 3.0HCR 3.02SCS
 AJCA 04/01/2018 GPTAT 76%R 0.3 GJUI 6.0 GJPI 71%R 103
 ST SR DF RA RW RL FA
 -1.8 0.3 -0.1 H0.3 -0.2 S0.5 L0.6
 FU RH RUW UC UD TP TL
 1.2 0.1 -0.1 0.3 S0.0 C0.7 S0.2

TOLLENAARS IMPULS LEGAL 233-ET
 USA 061929249 GTHD BBR 100 JH1C JH2F 29JE3506
 CDCB GPTA 04/01/2018 12214DAUS 1320HRDS 8%RIP
 99%R 368M -0.07% 4F 0%ILE
 99%R 0.02% 17P 173CM\$ 163NM\$ 141FM\$ 157GM\$
 2.2PL 0.1DPR 1.6CCR 3.9HCR 3.01SCS
 AJCA 04/01/2018 5522DAUS
 GPTAT 99%R 0.8 GJUI 17.7 GJPI 99%R 67

BRED: 10/15/2017 DUE: 07/21/2018 TO
 JX FARIA BROTHERS NEUER {3}
 JE840003126051951 1JE938
 CDCB GPTA 04/01/2018 ODAUS OHRDS 0%RIP
 75%R 1157M -0.04% 46F 0%ILE
 75%R -0.04% 34P 479CM\$ 476NM\$ 473FM\$ 403GM\$
 5.2PL -0.5DPR -0.2CCR 3.2HCR 2.89SCS
 AJCA 04/01/2018 ODAUS
 GPTAT 73%R 1.6 GJUI 21.9 GJPI 70%R 140

D&E PARAMOUNT VIOLET 90%
 USA 067007718 GTHD BBR 100 JH1F
 JH2F TATTOO / D7718
 DHIA HERD # 35-57-0960 CONTROL # 7718
 1-09 305 2 20540 4.6 954 3.3 684 94DCR 2362C
 2-09 305 2 20550 4.5 921 3.4 705 94DCR 2436C
 5-02 305 3 27600 4.2 1167 3.5 953 95DCR 3186C
 305 2X ME AVG 3L 23841M 1059F 813P 2788C
 PPA 4404M 160F 126P / YD 3995M 142F 123P
 CDCB GPTA 04/01/2018 3RECS 96%R 98%ILE
 1615M 54F 52P 408CM\$ 408NM\$ 407FM\$ 280GM\$
 2.6PL -3.7DPR -2.0CCR 1.8HCR 3.19SCS
 AJCA 04/01/2018 GPTAT 96%R 0.7 GJUI -1.2 GJPI 95%R 109

SIRE:
 ALL LYNNS LEGAL VISIONARY-ET
 USA 117222740 GT50K BBR 100 JH1C JH2F 29JE3761
 CDCB GPTA 04/01/2018 3760DAUS 489HRDS 24%RIP
 99%R 1018M -0.05% 38F 0%ILE
 99%R 0.04% 45P 421CM\$ 394NM\$ 332FM\$ 304GM\$
 3.6PL -2.6DPR 0.6CCR 4.4HCR 2.87SCS
 AJCA 04/01/2018 1699DAUS
 GPTAT 99%R 1.0 GJUI 14.6 GJPI 99%R 132

FOREST GLEN MECCAS JEVON-ET
 USA 112797481 GT 50K BBR 100 JH1F JH2F 29JE3346
 CDCB GPTA 04/01/2018 7821DAUS 845HRDS 7%RIP
 99%R 381M 0.04% 27F 0%ILE
 99%R -0.03% 8P 100CM\$ 102NM\$ 108FM\$ 90GM\$
 0.1PL -0.2DPR 0.2CCR -0.6HCR 2.88SCS
 AJCA 04/01/2018 3820DAUS
 GPTAT 99%R -0.2 GJUI -11.8 GJPI 99%R 25

DAM:
 HOLMESLAND JEVON PEARL
 USA 117966129 TATTOO / A44
 DHIA HERD # 12-18-0113 CONTROL # 1425
 2-00 305 2 13560 5.4 728 4.0 539 96DCR 1866C
 3-01 305 2 15480 6.1 943 4.1 631 97DCR 2185C
 4-01 305 2 15470 5.8 898 4.1 631 97DCR 2185C
 5-03 305 2 15760 5.9 933 4.1 642 97DCR 2223C
 305 2X ME AVG 4L 16962M 979F 684P 2369C
 2-04 77% 2-10 81% 3-07 81% 4-02 86%
 ST SR DF RA RW RL FA FU RH RUW UC UD TP TL RTR RTS
 34 35 40 17 36 25 14 43 38 35 28 30 39 24 46 22
 PPA -485M 120F 49P / YD -359M 93F 36P
 CDCB PTA 04/01/2018 4RECS 55%R 62%ILE
 27M 40F 17P 213CM\$ 186NM\$ 122FM\$ 164GM\$
 0.2PL -0.5DPR 0.2CCR -0.6HCR 2.97SCS
 AJCA 04/01/2018 PTAT 51%R -0.4 JUI 1.5 JPI 48%R 62

HOLMESLAND ABE PAIGE 87%
 USA 116952415 GT TATTOO / 85P
 DHIA HERD # 12-18-0113 CONTROL # 1368
 1-11 305 2 14910 5.1 754 3.8 573 96DCR 1983C
 3-01 305 2 17520 5.2 909 4.0 693 97DCR 2399C
 4-01 305 2 17120 5.0 848 3.8 657 97DCR 2269C
 305 2X ME AVG 3L 19104M 966F 741P 2565C
 PPA 1044M 126F 84P / YD 753M 97F 66P
 CDCB PTA 04/01/2018 3RECS 56%R 49%ILE
 235M 32F 22P 168CM\$ 144NM\$ 87FM\$ 111GM\$
 -0.2PL -1.1DPR -0.3CCR -0.9HCR 3.00SCS
 AJCA 04/01/2018 PTAT 51%R -0.7 JUI -3.9 JPI 49%R 49
 SIRE: AHLEM LEMVIG ABE {6}-ET GJPI 65 0%ILE

NEXT DAM:
 HOLMESLAND BOMBER PAM 70%
 3-01 305 2 19670 3.5 688 3.2 624 98DCR 1963C
 SIRE: WF BROOK BOMBER GJPI -69 0%ILE

4TH DAM:
 HOLMESLAND RUEBEN POPPY 85%
 3-00 305 2 20370 3.9 787 3.4 700 94DCR 2229C

LOT 123 HOLMESLAND VISIONARY MALBEC USA 119869053

BORN 02/01/2016 TATTOO / 89C P5
 FEMALE EFI 8.8%

PA 538M 15F 23P
 237CM\$ 221NM\$ 186FM\$
 2.6PL -1.4DPR 0.4CCR 2.0HCR 2.85SCS
 PA TYPE 0.9 JPI 37%R 75
 ST SR DF RA RW RL FA
 -0.2 0.0 0.2 H0.1 0.1 P0.2 S0.3
 FU RH RUW UC UD TP TL
 1.0 1.0 0.4 0.4 S1.3 W0.1 L0.3

BRED: 10/11/2017 DUE: 07/17/2018 TO
 JX FARIA BROTHERS NEUER {3}
 JE840003126051951 1JE938
 CDCB GPTA 04/01/2018 ODAUS OHRDS 0%RIP
 75%R 1157M -0.04% 46F 0%ILE
 75%R -0.04% 34P 479CM\$ 476NM\$ 473FM\$ 403GM\$
 5.2PL -0.5DPR -0.2CCR 3.2HCR 2.89SCS
 AJCA 04/01/2018 ODAUS
 GPTAT 73%R 1.6 GJUI 21.9 GJPI 70%R 140

SIRE:
 ALL LYNNS LEGAL VISIONARY-ET
 USA 117222740 GT50K BBR 100 JH1C JH2F 29JE3761
 CDCB GPTA 04/01/2018 3760DAUS 489HRDS 24%RIP
 99%R 1018M -0.05% 38F 0%ILE
 99%R 0.04% 45P 421CM\$ 394NM\$ 332FM\$ 304GM\$
 3.6PL -2.6DPR 0.6CCR 4.4HCR 2.87SCS
 AJCA 04/01/2018 1699DAUS
 GPTAT 99%R 1.0 GJUI 14.6 GJPI 99%R 132

DAM:
 HOLMESLAND IATOLA CHIANTI
 USA 117262663 TATTOO / A10
 DHIA HERD # 12-18-0113 CONTROL # 1391
 2-00 305 2 15910 4.1 646 3.2 511 97DCR 1738C
 3-04 305 2 18690 4.4 817 3.4 638 98DCR 2189C
 4-06 305 2 19870 4.6 905 3.3 651 97DCR 2248C
 5-11 305 2 18580 4.7 881 3.2 594 98DCR 2050C
 305 2X ME AVG 5L 18809M 834F 622P 2133C
 2-03 85% 3-06 90% 4-09 91% 7-02 92%
 ST SR DF RA RW RL FA FU RH RUW UC UD TP TL RTR RTS
 33 28 44 17 32 30 21 46 48 44 33 27 27 25 26 27
 PPA 1491M 25F 22P / YD 632M 2F 12P
 CDCB PTA 04/01/2018 5RECS 53%R 25%ILE
 57M -9F 1P 52CM\$ 48NM\$ 40FM\$ 37GM\$
 1.6PL -0.1DPR 0.1CCR -0.4HCR 2.83SCS
 AJCA 04/01/2018 PTAT 49%R 0.7 JUI 9.3 JPI 47%R 17

HOLMES STEVEN B & JEFFREY A BREEDER & OWNER
 LANGDON, NH
 603-835-7033

TOLLENAARS IMPULS LEGAL 233-ET
 USA 061929249 GTHD BBR 100 JH1C JH2F 29JE3506
 CDCB GPTA 04/01/2018 12214DAUS 1320HRDS 8%RIP
 99%R 368M -0.07% 4F 0%ILE
 99%R 0.02% 17P 173CM\$ 163NM\$ 141FM\$ 157GM\$
 2.2PL 0.1DPR 1.6CCR 3.9HCR 3.01SCS
 AJCA 04/01/2018 5522DAUS
 GPTAT 99%R 0.8 GJUI 17.7 GJPI 99%R 67
 D&E PARAMOUNT VIOLET 90%
 USA 067007718 GTHD BBR 100 JH1F
 JH2F TATTOO / D7718
 DHIA HERD # 35-57-0960 CONTROL # 7718
 1-09 305 2 20540 4.6 954 3.3 684 94DCR 2362C
 2-09 305 2 20550 4.5 921 3.4 705 94DCR 2436C
 5-02 305 3 27600 4.2 1167 3.5 953 95DCR 3186C
 305 2X ME AVG 3L 23841M 1059F 813P 2788C
 PPA 4404M 160F 126P / YD 3995M 142F 123P
 CDCB GPTA 04/01/2018 3RECS 96%R 98%ILE
 1615M 54F 52P 408CM\$ 408NM\$ 407FM\$ 280GM\$
 2.6PL -3.7DPR -2.0CCR 1.8HCR 3.19SCS
 AJCA 04/01/2018 GPTAT 96%R 0.7 GJUI -1.2 GJPI 95%R 109

SC GOLD DUST PARAMOUNT IATOLA-ET
 USA 112118277 GT HD BBR 100 JH1F JH2F 29JE3301
 CDCB GPTA 04/01/2018 18361DAUS 2543HRDS 6%RIP
 99%R -284M 0.10% 6F 0%ILE
 99%R 0.05% -1P 64CM\$ 51NM\$ 20FM\$ 52GM\$
 0.6PL -0.1DPR 0.0CCR 0.1HCR 2.97SCS
 AJCA 04/01/2018 9562DAUS
 GPTAT 99%R 1.3 GJUI 13.1 GJPI 99%R 21
 HOLMESLAND 2REASONS ZINFINDEL 83%
 USA 111961760 GT TATTOO / 19A
 DHIA HERD # 12-18-0113 CONTROL # 1033
 2-01 305 2 16560 4.3 706 3.6 592 100DCR 1950C
 3-04 305 2 18530 4.0 749 3.6 674 95DCR 2134C
 4-05 305 2 19210 3.5 678 3.6 683 94DCR 2034C
 5-05 305 2 19280 3.7 710 3.4 660 94DCR 2051C
 6-08 305 2 19070 3.7 715 3.4 653 97DCR 2049C
 7-11 305 2 18250 4.3 777 3.5 643 98DCR 2134C
 9-01 305 2 18700 3.7 700 3.4 632 97DCR 1995C
 10-02 305 2 18610 3.8 710 3.4 637 97DCR 2019C
 11-05 305 2 11730 4.0 465 3.6 420 98DCR 1327C
 305 2X ME AVG 9L 18638M 732F 655P 2080C
 PPA 804M -76F 15P / YD 210M -73F 2P
 CDCB PTA 04/01/2018 5RECS 56%R 7%ILE
 -12M -36F -2P -114CM\$ -118NM\$ -126FM\$ -117GM\$
 -0.3PL -0.1DPR -0.3CCR -0.9HCR 2.78SCS
 AJCA 04/01/2018 PTAT 50%R -0.6 JUI -8.2 JPI 47%R -30
 SIRE: HL PITINO TWO REASONS-ET GJPI -103 0%ILE

SISTER(S):
 HOLMESLAND CEASAR BORDEAUX 81%
 3-07 305 2 16830 4.4 747 3.8 642 94DCR 2088C

NEXT DAM:
 HOLMESLAND VIEW WINE 91%
 5-03 305 2 22240 4.1 916 3.5 789 93DCR 2560C
 SIRE: DAR VIEW SKY LINE FROSTY GJPI -30 0%ILE

4TH DAM:
 HOLMESLAND KHAN WINONA 90%
 3-02 305 2 20610 4.6 938 3.8 791 100DCR 2601C

LOT 124 JX HOLMESLAND AVON PATTY {3} USA 119869482 GT

BORN 07/02/2016 TATTOO / 1P P9
 FEMALE EFI 6.3% JH1F JH2F

HOLMES STEVEN B & JEFFREY A BREEDER & OWNER
 LANGDON, NH
 603-835-7033

CDCB GPTA 04/01/2018 ORECS 74%R 99%ILE
 1377M 41F 48P 462CM\$ 452NM\$ 428FM\$ 412GM\$
 3.5PL 0.3DPR 1.2CCR 2.0HCR 3.01SCS
 AJCA 04/01/2018 GPTAT 72%R 1.6 GJUI 13.6 GJPI 68%R 141
 ST SR DF RA RW RL FA
 0.6 1.0 1.1 H0.7 0.6 P0.4 S0.8
 FU RH RUW UC UD TP TL
 1.1 0.8 0.8 1.2 S0.6 C1.1 L0.3

ALL LYNN'S LEGAL VISIONARY-ET
 USA 117222740 GT50K BBR 100 JH1C JH2F 29JE3761
 CDCB GPTA 04/01/2018 3760DAUS 489HRDS 24%RIP
 99%R 1018M -0.05% 38F 0%ILE
 99%R 0.04% 45P 421CM\$ 394NM\$ 332FM\$ 304GM\$
 3.6PL -2.6DPR 0.6CCR 4.4HCR 2.87SCS
 AJCA 04/01/2018 1699DAUS
 GPTAT 99%R 1.0 GJUI 14.6 GJPI 99%R 132

BRED: 09/29/2017 DUE: 07/05/2018 TO
 JX FARIA BROTHERS NEUER {3}
 JE840003126051951 1JE938
 CDCB GPTA 04/01/2018 ODAUS OHRDS 0%RIP
 75%R 1157M -0.04% 46F 0%ILE
 75%R -0.04% 34P 479CM\$ 476NM\$ 473FM\$ 403GM\$
 5.2PL -0.5DPR -0.2CCR 3.2HCR 2.89SCS
 AJCA 04/01/2018 ODAUS
 GPTAT 73%R 1.6 GJUI 21.9 GJPI 70%R 140

JX FARIA BROTHERS ACTION DEAN SMITH {1} 92%
 JE840003001860402 GT50K BBR 74 JH1F JH2F
 DHIA HERD # 74-97-4513 CONTROL # 507854
 6-09 295 3 22340 4.9 1093 3.6 798 104DCR 2759C
 7-11 305 2 29240 4.5 1309 3.5 1032 102DCR 3523C
 9-00 275 2 19200 5.1 977 3.7 706 101DCR 2442C
 10-02 305 2 22970 4.7 1091 3.5 810 101DCR 2800C
 305 2X ME AVG 9L 25914M 1172F 905P 3079C
 PPA 4800M 159F 139P / YD 3364M 145F 112P
 CDCB GPTA 04/01/2018 5RECS 92%R 100%ILE
 1475M 60F 54P 735CM\$ 712NM\$ 664FM\$ 674GM\$
 6.5PL 1.9DPR 2.5CCR 4.4HCR 2.80SCS
 AJCA 04/01/2018 GPTAT 84%R 2.4 GJUI 34.3 GJPI 83%R 224

SIRE:
 JX FARIA BROTHERS AVON {2}-ET
 JE840003011609974 GT80K BBR 86 JH1F JH2F 14JE673
 CDCB GPTA 04/01/2018 696DAUS 18HRDS 90%RIP
 98%R 1745M -0.18% 45F 0%ILE
 98%R -0.04% 54P 580CM\$ 571NM\$ 554FM\$ 528GM\$
 5.1PL 0.5DPR 2.4CCR 5.0HCR 2.81SCS
 AJCA 04/01/2018 20DAUS
 GPTAT 78%R 1.7 GJUI 30.0 GJPI 88%R 187

CAL-MART MEDALIST PILGRIM
 USA 118113935 GT 50K BBR 100 JH1F JH2F 29JE3860
 CDCB GPTA 04/01/2018 749DAUS 122HRDS 24%RIP
 99%R 1180M -0.06% 44F 0%ILE
 99%R 0.00% 42P 498CM\$ 483NM\$ 451FM\$ 470GM\$
 4.2PL 1.7DPR 3.4CCR 2.3HCR 2.87SCS
 AJCA 04/01/2018 289DAUS
 GPTAT 96%R 1.2 GJUI 16.7 GJPI 94%R 156

DAM:
 HOLMESLAND PILGRIM PEPPERMINT
 USA 119218268 TATTOO / 41C
 DHIA HERD # 12-18-0113 CONTROL # 1521
 1-11 305 2 15630 4.9 761 3.6 564 96DCR 1950C
 305 2X ME AVG 1L 21071M 1012F 757P 2617C
 2-02 80%
 ST SR DF RA RW RL FA FU RH RUW UC UD TP TL RTR RTS
 30 28 32 29 23 28 32 23 37 32 30 25 27 22 42 28
 PPA 1914M 84F 76P / YD 1893M 85F 77P
 CDCB PTA 04/01/2018 1RECS 51%R 92%ILE
 1002M 39F 36P 324CM\$ 317NM\$ 299FM\$ 300GM\$
 2.0PL 0.7DPR 1.4CCR 0.8HCR 3.07SCS
 AJCA 04/01/2018 PTAT 45%R 0.3 JUI -7.1 JPI 44%R 93

HOLMESLAND JEVON PATRICIA 80%
 USA 117477672 GT TATTOO / A18
 DHIA HERD # 12-18-0113 CONTROL # 1399
 2-00 305 2 17660 4.0 700 3.4 600 96DCR 1950C
 3-03 305 2 19790 4.0 797 3.4 680 97DCR 2217C
 4-03 305 2 17560 4.5 792 3.5 619 97DCR 2124C
 5-03 252 2 16570 4.6 759 3.3 549 94DCR 1896C
 305 2X ME AVG 4L 20955M 887F 712P 2376C
 PPA 3017M 76F 83P / YD 2187M 65F 64P
 CDCB PTA 04/01/2018 4RECS 61%R 51%ILE
 875M 32F 28P 145CM\$ 150NM\$ 161FM\$ 134GM\$
 -0.2PL -0.2DPR -0.5CCR -0.6HCR 3.27SCS
 AJCA 04/01/2018 PTAT 54%R -0.5 JUI -17.6 JPI 53%R 34
 SIRE: FOREST GLEN MECCAS JEVON-ET GJPI 25 0%ILE

SISTER(S):
 HOLMESLAND DALTON PHOEBE 83%
 4-05 305 2 19940 4.9 976 3.7 732 97DCR 2532C
 HOLMESLAND TOPEKA PISTACHIO 88%
 3-02 300 2 19500 4.8 932 3.7 729 97DCR 2502C

SISTER(S):
 HOLMESLAND ZUMA PORSCHA 82%
 3-01 305 2 16480 5.2 850 3.4 566 97DCR 1955C
 HOLMESLAND MACHETE PRISCILLA 83%
 2-00 292 2 18320 4.5 818 3.7 674 102DCR 2244C

NEXT DAM:
 HOLMESLAND MILITIA PATTY 90%
 3-09 305 2 26480 3.9 1035 3.3 873 98DCR 2863C
 SIRE: SUNSET CANYON RP MILITIA-ET GJPI 29 0%ILE

4TH DAM:
 HOLMESLAND PIRANHA PURPLE 80%
 2-02 305 2 17090 4.1 699 3.6 615 97DCR 1972C

LOT 125 JX HOLMESLAND AVON RAMONA {3} USA 119869512 GT

BORN 07/15/2016 TATTOO / 4P P9
 FEMALE EFI 5.0% JH1F JH2F

CDCB GPTA 04/01/2018 ORECS 73%R 96%ILE
 1588M 25F 41P 348CM\$ 352NM\$ 365FM\$ 300GM\$
 3.1PL -0.8DPR 0.4CCR 3.4HCR 2.79SCS
 AJCA 04/01/2018 GPTAT 70%R 0.7 GJUI 10.3 GJPI 66%R 114
 ST SR DF RA RW RL FA
 -0.8 -0.1 -0.3 H0.5 -0.1 P0.1 S0.6
 FU RH RUW UC UD TP TL
 1.2 0.1 -0.2 0.7 S1.1 W0.4 L0.3

BRED: 09/22/2017 DUE: 06/28/2018 TO
 JX SCHULTZ VOLCANO HARRIS {4}
 USA 118157731 29JE3866
 CDCB GPTA 04/01/2018 4106DAUS 168HRDS 49%RIP
 99%R 2127M -0.06% 89F 0%ILE
 99%R 0.03% 82P 595CM\$ 560NM\$ 482FM\$ 396GM\$
 0.6PL -5.5DPR -4.0CCR -0.4HCR 2.83SCS
 AJCA 04/01/2018 791DAUS
 GPTAT 99%R 1.0 GJUI 8.6 GJPI 96%R 181

SIRE:
 JX FARIA BROTHERS AVON {2}-ET
 JE840003011609974 GT80K BBR 86 JH1F JH2F 14JE673
 CDCB GPTA 04/01/2018 696DAUS 18HRDS 90%RIP
 98%R 1745M -0.18% 45F 0%ILE
 98%R -0.04% 54P 580CM\$ 571NM\$ 554FM\$ 528GM\$
 5.1PL 0.5DPR 2.4CCR 5.0HCR 2.81SCS
 AJCA 04/01/2018 20DAUS
 GPTAT 78%R 1.7 GJUI 30.0 GJPI 88%R 187

DAM:
 HOLMESLAND MACHETE ROBERTA
 USA 119171107 TATTOO / 40C
 DHIA HERD # 12-18-0113 CONTROL # 1520
 2-00 305 2 18100 3.5 635 3.3 595 96DCR 1840C
 305 2X ME AVG 1L 24026M 831F 787P 2419C
 2-02 79%
 ST SR DF RA RW RL FA FU RH RUW UC UD TP TL RTR RTS
 28 20 25 28 23 32 35 34 36 25 28 34 26 23 26 32
 PPA 3190M -9F 75P / YD 3387M -15F 80P
 CDCB PTA 04/01/2018 1RECS 51%R 44%ILE
 1104M 9F 25P 115CM\$ 128NM\$ 161FM\$ 108GM\$
 0.7PL -0.5DPR -0.3CCR 0.7HCR 3.02SCS
 AJCA 04/01/2018 PTAT 46%R -0.2 JUI -1.1 JPI 45%R 41

SISTER(S):
 JX HOLMESLAND LIAM DARLENE {3} 90%
 4-05 305 2 19780 4.6 905 3.5 690 97DCR 2385C

HOLMES STEVEN B & JEFFREY A BREEDER & OWNER
 LANGDON, NH
 603-835-7033

ALL LYNN'S LEGAL VISIONARY-ET
 USA 117222740 GT50K BBR 100 JH1C JH2F 29JE3761
 CDCB GPTA 04/01/2018 3760DAUS 489HRDS 24%RIP
 99%R 1018M -0.05% 38F 0%ILE
 99%R 0.04% 45P 421CM\$ 394NM\$ 332FM\$ 304GM\$
 3.6PL -2.6DPR 0.6CCR 4.4HCR 2.87SCS
 AJCA 04/01/2018 1699DAUS
 GPTAT 99%R 1.0 GJUI 14.6 GJPI 99%R 132
 JX FARIA BROTHERS ACTION DEAN SMITH {1} 92%
 JE840003001860402 GT50K BBR 74 JH1F JH2F
 DHIA HERD # 74-97-4513 CONTROL # 507854
 6-09 295 3 22340 4.9 1093 3.6 798 104DCR 2759C
 7-11 305 2 29240 4.5 1309 3.5 1032 102DCR 3523C
 9-00 275 2 19200 5.1 977 3.7 706 101DCR 2442C
 10-02 305 2 22970 4.7 1091 3.5 810 101DCR 2800C
 305 2X ME AVG 9L 25914M 1172F 905P 3079C
 PPA 4800M 159F 139P / YD 3364M 145F 112P
 CDCB GPTA 04/01/2018 5RECS 92%R 100%ILE
 1475M 60F 54P 735CM\$ 712NM\$ 664FM\$ 674GM\$
 6.5PL 1.9DPR 2.5CCR 4.4HCR 2.80SCS
 AJCA 04/01/2018 GPTAT 84%R 2.4 GJUI 34.3 GJPI 83%R 224

SUNSET CANYON MACHETE-ET
 USA 117324107 GT 50K BBR 100 JH1F JH2F 1JE792
 CDCB GPTA 04/01/2018 2852DAUS 232HRDS 22%RIP
 99%R 1170M -0.07% 41F 0%ILE
 99%R -0.02% 38P 402CM\$ 396NM\$ 384FM\$ 333GM\$
 3.4PL -0.7DPR 0.1CCR 1.6HCR 2.96SCS
 AJCA 04/01/2018 814DAUS
 GPTAT 98%R 0.2 GJUI -1.0 GJPI 97%R 114
 HOLMESLAND BOMBER ROSEANN 81%
 USA 115592683 GT TATTOO / 32P
 DHIA HERD # 12-18-0113 CONTROL # 1315
 2-00 305 2 18230 4.0 722 3.2 586 97DCR 1964C
 3-02 305 2 21730 4.1 890 3.2 705 97DCR 2397C
 4-03 305 2 24870 3.6 905 3.1 770 97DCR 2510C
 5-03 305 2 25510 3.8 973 3.3 833 98DCR 2708C
 6-11 305 2 20960 3.8 803 3.2 674 97DCR 2216C
 305 2X ME AVG 5L 23766M 906F 758P 2496C
 PPA 4065M 42F 77P / YD 1972M -3F 26P
 CDCB PTA 04/01/2018 5RECS 60%R 7%ILE
 627M -11F 4P -159CM\$ -134NM\$ -74FM\$ -114GM\$
 -2.3PL -0.4DPR -1.0CCR -0.3HCR 3.05SCS
 AJCA 04/01/2018 PTAT 54%R -0.3 JUI -1.2 JPI 53%R -33
 SIRE: WF BROOK BOMBER GJPI -69 0%ILE

SISTER(S):
 HOLMESLAND JENETTA BILL ROSETTE 90%
 2-11 305 2 20610 4.7 965 3.5 726 102DCR 2509C
 NEXT DAM:
 HOLMESLAND MONTANA ROSANNA 82%
 5-01 305 2 21000 3.9 825 3.4 722 94DCR 2320C
 SIRE: ROCK MAPLE BROOK MONTANA-ET GJPI -50 0%ILE
 4TH DAM:
 HOLMESLAND AEROSTAR ROSIE 85%
 4-09 305 2 20080 4.4 874 3.9 775 99DCR 2477C

LOT 126 HOLMESLAND MACHETE BUTTERCUP USA 119869473

BORN 06/13/2016 TATTOO / 99C P3
 FEMALE EFI 8.0%

PA 546M 24F 21P
 227CM\$ 218NM\$ 200FM\$
 2.0PL -0.8DPR -0.1CCR 1.4HCR 2.95SCS
 PA TYPE 0.2 JPI 36%R 62
 ST SR DF RA RW RL FA
 -0.4 -0.1 0.5 H0.4 -0.5 S0.1 S0.2
 FU RH RUW UC UD TP TL
 -0.3 0.4 0.4 0.2 D0.5 W0.8 L0.2

BRED: 09/21/2017 DUE: 06/27/2018 TO
 JX FARIA BROTHERS NEUER {3}
 JE840003126051951 1JE938
 CDCB GPTA 04/01/2018 ODAUS OHRDS 0%RIP
 75%R 1157M -0.04% 46F 0%ILE
 75%R -0.04% 34P 479CM\$ 476NM\$ 473FM\$ 403GM\$
 5.2PL -0.5DPR -0.2CCR 3.2HCR 2.89SCS
 AJCA 04/01/2018 ODAUS
 GPTAT 73%R 1.6 GJUI 21.9 GJPI 70%R 140

SIRE:
 SUNSET CANYON MACHETE-ET
 USA 117324107 GT50K BBR 100 JH1F JH2F 1JE792
 CDCB GPTA 04/01/2018 2852DAUS 232HRDS 22%RIP
 99%R 1170M -0.07% 41F 0%ILE
 99%R -0.02% 38P 402CM\$ 396NM\$ 384FM\$ 333GM\$
 3.4PL -0.7DPR 0.1CCR 1.6HCR 2.96SCS
 AJCA 04/01/2018 814DAUS
 GPTAT 98%R 0.2 GJUI -1.0 GJPI 97%R 114

DAM:
 HOLMESLAND LEGAL BUNNY
 USA 118448723 TATTOO / A73
 DHIA HERD # 12-18-0113 CONTROL # 1455
 2-02 305 2 13280 5.2 693 3.5 465 96DCR 1607C
 3-02 305 2 14030 4.9 692 3.7 522 97DCR 1805C
 4-02 227 2 11210 4.7 527 3.7 412 89DCR 1414C
 305 2X ME AVG 3L 15768M 783F 572P 1977C
 2-08 82% 3-03 85%
 ST SR DF RA RW RL FA FU RH RUW UC UD TP TL RTR RTS
 36 34 33 27 34 27 34 29 38 33 30 22 22 26 37 30
 PPA -1003M -5F -14P / YD -605M -5F -5P
 CDCB PTA 04/01/2018 3RECS 53%R 24%ILE
 -78M 6F 3P 51CM\$ 40NM\$ 16FM\$ 19GM\$
 0.5PL -0.8DPR -0.3CCR 1.2HCR 2.94SCS
 AJCA 04/01/2018 PTAT 49%R 0.2 JUI -4.2 JPI 47%R 10

HOLMES STEVEN B & JEFFREY A BREEDER & OWNER
 LANGDON, NH
 603-835-7033

ALL LYNN'S RESTORE VIBRANT-ET
 USA 116076850 GT50K BBR 100 JH1F JH2F 29JE3647
 CDCB GPTA 04/01/2018 1089DAUS 262HRDS 7%RIP
 99%R 1540M -0.27% 15F 0%ILE
 99%R -0.10% 34P 226CM\$ 245NM\$ 294FM\$ 191GM\$
 2.6PL -1.4DPR 1.4CCR 1.8HCR 3.02SCS
 AJCA 04/01/2018 677DAUS
 GPTAT 99%R -0.4 GJUI -9.1 GJPI 98%R 71
 SUNSET CANYON IMPULS L MAID 4-ET 91%
 USA 116519669 GT50K BBR 100 JH1F
 JH2F TATTOO / C749
 DHIA HERD # 92-23-0452 CONTROL # 1749
 1-08 305 2 17030 6.0 1016 3.9 670 97DCR 2319C
 365 2 19834 6.0 1192 4.0 794 97DCR 2750C
 3-11 305 2 22730 5.8 1310 3.7 847 95DCR 2930C
 305 2X ME AVG 2L 20902M 1242F 820P 2836C
 PPA 1377M 243F 92P / YD 833M 205F 75P
 CDCB GPTA 04/01/2018 2RECS 94%R 90%ILE
 -127M 70F 20P 333CM\$ 297NM\$ 210FM\$ 211GM\$
 1.0PL -2.4DPR -1.8CCR -0.5HCR 3.06SCS
 AJCA 04/01/2018 GPTAT 91%R 0.4 GJUI -1.2 GJPI 90%R 74

TOLLENAARS IMPULS LEGAL 233-ET
 USA 061929249 GT HD BBR 100 JH1C JH2F 29JE3506
 CDCB GPTA 04/01/2018 12214DAUS 1320HRDS 8%RIP
 99%R 368M -0.07% 4F 0%ILE
 99%R 0.02% 17P 173CM\$ 163NM\$ 141FM\$ 157GM\$
 2.2PL 0.1DPR 1.6CCR 3.9HCR 3.01SCS
 AJCA 04/01/2018 5522DAUS
 GPTAT 99%R 0.8 GJUI 17.7 GJPI 99%R 67
 HOLMESLAND PIRANHA LYDIBUG 82%
 USA 114866493 GT TATTOO / 83C
 DHIA HERD # 12-18-0113 CONTROL # 1269
 2-10 305 2 17230 5.1 883 3.8 658 97DCR 2277C
 4-09 305 2 18330 5.2 957 3.5 649 97DCR 2243C
 6-03 305 2 17050 5.2 879 3.7 627 98DCR 2168C
 305 2X ME AVG 3L 17356M 896F 649P 2244C
 PPA -271M 88F 11P / YD -484M 55F 0P
 CDCB PTA 04/01/2018 3RECS 56%R 14%ILE
 -317M 15F -4P -20CM\$ -32NM\$ -58FM\$ -83GM\$
 -1.1PL -2.3DPR -2.7CCR -1.0HCR 2.92SCS
 AJCA 04/01/2018 PTAT 48%R -0.5 JUI -16.5 JPI 49%R -23
 SIRE: FERREIRA LEMVIG PIRANHA-ET GJPI -17 0%ILE

SISTER(S):
 HOLMESLAND CATAMOUNT LINDA 90%
 4-03 305 2 22610 4.4 1001 3.6 809 98DCR 2723C

NEXT DAM:
 HOLMESLAND BARKLY LYDIA 90%
 4-11 244 2 14660 4.7 687 3.5 515 90DCR 1780C
 SIRE: LONG DISTANCE BARBER BARKLY GJPI -31 0%ILE

4TH DAM:
 TWO LOONS LIVINGSTON 83%
 5-09 305 2 21910 4.1 894 3.4 740 93DCR 2454C

LOT 127 JX HOLMESLAND LEONEL PIPPY {4} (TWIN) USA 119869491

BORN 07/14/2016 TATTOO / 2P P6
 FEMALE EFI 8.3%

PA 778M 38F 29P
 304CM\$ 293NM\$ 270FM\$
 2.5PL -1.1DPR -0.9CCR 0.6HCR 2.93SCS
 PA TYPE 0.7 JPI 35%R 87
 ST SR DF RA RW RL FA
 1.5 0.7 -0.2 L0.8 0.6 P0.1 S0.1
 FU RH RUW UC UD TP TL
 1.1 0.4 -0.6 -0.2 S1.6 C0.2 L0.1

BRED: 09/12/2017 DUE: 06/18/2018 TO
 JX AHLEM DENTINE {3}-ET
 USA 067823081 14JE749
 CDCB GPTA 04/01/2018 0%RIP
 74%R 1205M -0.08% 41F 0%ILE
 74%R -0.02% 40P 464CM\$ 454NM\$ 434FM\$ 396GM\$
 5.1PL -0.3DPR 0.9CCR 1.6HCR 2.89SCS
 AJCA 04/01/2018 ODAUS
 GPTAT 71%R 2.0 GJUI 30.0 GJPI 67%R 144

SIRE:
 JX FARIA BROTHERS LEONEL {3}-ET
 JE840003011610079 GT80K BBR 85 JH1F JH2F 14JE648
 CDCB GPTA 04/01/2018 1853DAUS 79HRDS 74%RIP
 99%R 1463M 0.01% 72F 0%ILE
 99%R 0.03% 58P 598CM\$ 574NM\$ 520FM\$ 461GM\$
 3.7PL -2.0DPR -0.9CCR -0.2HCR 2.97SCS
 AJCA 04/01/2018 275DAUS
 GPTAT 95%R 1.6 GJUI 23.0 GJPI 91%R 171

DAM:
 JX HOLMESLAND DOMINICAN PAULINE {5}
 USA 118448835 TATTOO / A81
 DHIA HERD # 12-18-0113 CONTROL # 1463
 2-11 305 2 13970 4.6 649 3.4 477 96DCR 1648C
 3-11 305 2 14030 5.1 713 3.6 499 97DCR 1725C
 305 2X ME AVG 2L 16169M 769F 552P 1909C
 3-06 81% 4-01 81%
 ST SR DF RA RW RL FA FU RH RUW UC UD TP TL RTR RTS
 36 28 32 29 25 32 30 42 35 25 20 37 25 23 33 25
 PPA -980M -55F -42P / YD -729M -41F -34P
 CDCB PTA 04/01/2018 2RECS 53%R 19%ILE
 92M 4F -1P 9CM\$ 11NM\$ 19FM\$ -3GM\$
 1.2PL -0.2DPR -0.8CCR 1.3HCR 2.89SCS
 AJCA 04/01/2018 PTAT 48%R -0.3 JUI -2.8 JPI 47%R 3

HOLMES STEVEN B & JEFFREY A BREEDER & OWNER
 LANGDON, NH
 603-835-7033

JX FARIA BROTHERS LEVY {3}
 JE840003005174554 GT50K BBR 89 JH1C JH2F 97JE1
 CDCB GPTA 04/01/2018 1373DAUS 20HRDS 19%RIP
 99%R 604M 0.09% 48F 0%ILE
 99%R 0.04% 29P 360CM\$ 343NM\$ 302FM\$ 206GM\$
 3.6PL -3.1DPR -3.3CCR -3.3HCR 3.01SCS
 AJCA 04/01/2018 80DAUS
 GPTAT 91%R 1.0 GJUI 15.0 GJPI 96%R 88

JX FARIA BROTHERS DO RIGHT DORSEY {2} 90%
 JE840003003859375 GT6K BBR 77 JH1F JH2F
 DHIA HERD # 74-97-4513 CONTROL # 41808
 3-08 286 2 24670 4.3 1069 3.4 850 101DCR 2886C
 4-07 305 2 28730 3.9 1121 3.6 1027 98DCR 3219C
 5-09 305 2 25750 4.3 1097 3.5 909 101DCR 3015C
 7-03 305 2 32160 4.4 1415 3.7 1183 102DCR 3906C
 305 2X ME AVG 7L 26487M 1087F 947P 3047C
 PPA 5498M 132F 163P / YD 4140M 106F 136P
 CDCB GPTA 04/01/2018 5RECS 90%R 99%ILE
 1959M 45F 64P 489CM\$ 478NM\$ 455FM\$ 439GM\$
 2.6PL 0.7DPR 0.9CCR -1.8HCR 2.94SCS
 AJCA 04/01/2018 GPTAT 78%R 0.3 GJUI 6.0 GJPI 80%R 153

SUNSET CANYON DOMINICAN-ET
 USA 117013483 GT 50K BBR 100 JH1F JH2F 1JE770
 CDCB GPTA 04/01/2018 5547DAUS 516HRDS 4%RIP
 99%R 542M 0.06% 37F 0%ILE
 99%R 0.01% 22P 283CM\$ 270NM\$ 242FM\$ 250GM\$
 2.8PL 0.5DPR 0.4CCR 4.2HCR 2.89SCS
 AJCA 04/01/2018 1531DAUS
 GPTAT 99%R -0.5 GJUI -3.0 GJPI 99%R 82

JX HOLMESLAND IATOLA POLLY {4} 84%
 USA 116952349 GT TATTOO / 81P
 DHIA HERD # 12-18-0113 CONTROL # 1364
 2-01 305 2 13850 4.1 572 3.3 459 96DCR 1549C
 3-03 305 2 14080 4.9 689 3.7 514 98DCR 1777C
 4-07 305 2 15100 4.6 702 3.5 521 97DCR 1800C
 5-07 305 2 15910 4.5 721 3.4 538 98DCR 1858C
 305 2X ME AVG 4L 15911M 715F 548P 1879C
 PPA -1272M -75F -57P / YD -742M -43F -34P
 CDCB PTA 04/01/2018 4RECS 55%R 6%ILE
 -136M -11F -10P -153CM\$ -144NM\$ -123FM\$ -148GM\$
 -1.1PL -0.8DPR -1.4CCR -1.1HCR 2.97SCS
 AJCA 04/01/2018 PTAT 49%R -0.1 JUI -5.9 JPI 48%R -45
 SIRE: SC GOLD DUST PARAMOUNT IATOLA-ET GJPI 21 0%ILE

NEXT DAM:
 JX HOLMESLAND GANNON PINK {3} 74%
 4-08 305 2 20630 4.0 817 3.3 682 97DCR 2250C
 SIRE: JX OOMSDALE JACE GRATUDE GANNON {2}-ET GJPI 42 0%ILE

4TH DAM:
 HOLMESLAND FREEDOM PEPTO 83%
 2-03 305 2 13830 4.0 553 3.3 452 94DCR 1509C

LOT 128 JX HOLMESLAND VISIONARY SNAZZY {4} USA 119869521

BORN 08/02/2016 TATTOO / 5P P5
 FEMALE EFI 8.1%

PA 766M 25F 31P
 250CM\$ 236NM\$ 205FM\$
 1.8PL -1.0DPR 0.5CCR 2.2HCR 2.95SCS
 PA TYPE 0.5 JPI 37%R 78
 ST SR DF RA RW RL FA
 0.1 0.7 0.1 H0.4 0.7 P0.2 L0.1
 FU RH RUW UC UD TP TL
 0.7 0.4 0.2 0.2 S0.8 W0.9 L0.0

BRED: 09/08/2017 DUE: 06/14/2018 TO
 JX AHLEM DENTINE {3}-ET
 USA 067823081 14JE749
 CDCB GPTA 04/01/2018 0%RIP
 74%R 1205M -0.08% 41F 0%ILE
 74%R -0.02% 40P 464CM\$ 454NM\$ 434FM\$ 396GM\$
 5.1PL -0.3DPR 0.9CCR 1.6HCR 2.89SCS
 AJCA 04/01/2018 ODAUS
 GPTAT 71%R 2.0 GJUI 30.0 GJPI 67%R 144

SIRE:
 ALL LYNNS LEGAL VISIONARY-ET
 USA 117222740 GT50K BBR 100 JH1C JH2F 29JE3761
 CDCB GPTA 04/01/2018 3760DAUS 489HRDS 24%RIP
 99%R 1018M -0.05% 38F 0%ILE
 99%R 0.04% 45P 421CM\$ 394NM\$ 332FM\$ 304GM\$
 3.6PL -2.6DPR 0.6CCR 4.4HCR 2.87SCS
 AJCA 04/01/2018 1699DAUS
 GPTAT 99%R 1.0 GJUI 14.6 GJPI 99%R 132

DAM:
 JX HOLMESLAND GOOSE RITZY {3}
 USA 118448693 TATTOO / A69
 DHIA HERD # 12-18-0113 CONTROL # 1451
 2-00 305 2 16670 4.6 768 3.3 550 95DCR 1899C
 3-03 305 2 18010 4.7 842 3.4 613 97DCR 2118C
 4-04 305 2 18650 4.4 815 3.5 645 97DCR 2196C
 305 2X ME AVG 3L 20369M 920F 687P 2363C
 2-08 76% 3-03 82%
 ST SR DF RA RW RL FA FU RH RUW UC UD TP TL RTR RTS
 38 33 34 26 40 17 19 35 37 32 30 35 13 18 37 36
 PPA 1990M 55F 51P / YD 1559M 41F 44P
 CDCB PTA 04/01/2018 3RECS 54%R 31%ILE
 514M 11F 16P 78CM\$ 78NM\$ 78FM\$ 89GM\$
 -0.1PL 0.7DPR 0.4CCR 0.0HCR 3.03SCS
 AJCA 04/01/2018 PTAT 49%R 0.0 JUI -2.3 JPI 47%R 23

SISTER(S):
 JX HOLMESLAND GANNON REBA {3} 84%
 4-02 305 2 18150 4.5 812 3.3 601 97DCR 2075C

HOLMES, JEFFREY BREEDER & OWNER
 LANGDON, NH
 603-835-6856

TOLLENAARS IMPULS LEGAL 233-ET
 USA 061929249 GTHD BBR 100 JH1C JH2F 29JE3506
 CDCB GPTA 04/01/2018 12214DAUS 1320HRDS 8%RIP
 99%R 368M -0.07% 4F 0%ILE
 99%R 0.02% 17P 173CM\$ 163NM\$ 141FM\$ 157GM\$
 2.2PL 0.1DPR 1.6CCR 3.9HCR 3.01SCS
 AJCA 04/01/2018 5522DAUS
 GPTAT 99%R 0.8 GJUI 17.7 GJPI 99%R 67
 D&E PARAMOUNT VIOLET 90%
 USA 067007718 GTHD BBR 100 JH1F
 JH2F TATTOO / D7718
 DHIA HERD # 35-57-0960 CONTROL # 7718
 1-09 305 2 20540 4.6 954 3.3 684 94DCR 2362C
 2-09 305 2 20550 4.5 921 3.4 705 94DCR 2436C
 5-02 305 3 27600 4.2 1167 3.5 953 95DCR 3186C
 305 2X ME AVG 3L 23841M 1059F 813P 2788C
 PPA 4404M 160F 126P / YD 3995M 142F 123P
 CDCB GPTA 04/01/2018 3RECS 96%R 98%ILE
 1615M 54F 52P 408CM\$ 408NM\$ 407FM\$ 280GM\$
 2.6PL -3.7DPR -2.0CCR 1.8HCR 3.19SCS
 AJCA 04/01/2018 GPTAT 96%R 0.7 GJUI -1.2 GJPI 95%R 109

JX OOMSDALE ROCKET GOOSE {2}-ET
 USA 067027311 GT 50K BBR 69 JH1F JH2F 1JE672
 CDCB GPTA 04/01/2018 6491DAUS 414HRDS 5%RIP
 99%R 1189M -0.13% 30F 0%ILE
 99%R -0.04% 35P 228CM\$ 228NM\$ 230FM\$ 228GM\$
 0.5PL 1.0DPR -0.9CCR -0.1HCR 2.98SCS
 AJCA 04/01/2018 1841DAUS
 GPTAT 99%R 1.0 GJUI 4.6 GJPI 99%R 68

HOLMESLAND MANHATTEN RANDI {5} 90%
 USA 115314122 GT TATTOO / 96C
 DHIA HERD # 12-18-0113 CONTROL # 1281
 2-03 305 2 16010 4.3 691 3.7 591 97DCR 1926C
 3-06 305 2 19250 4.6 885 3.8 726 97DCR 2424C
 4-06 305 2 16900 4.4 750 3.7 624 97DCR 2066C
 5-06 295 2 8410 4.8 400 3.7 313 97DCR 1074C
 305 2X ME AVG 4L 16060M 722F 602P 1990C
 PPA -1368M -73F -25P / YD -1096M -51F -21P
 CDCB PTA 04/01/2018 4RECS 57%R 7%ILE
 -428M -18F -7P -128CM\$ -132NM\$ -144FM\$ -91GM\$
 -0.9PL 1.0DPR 1.6CCR -0.5HCR 3.17SCS
 AJCA 04/01/2018 PTAT 52%R -0.6 JUI -2.8 JPI 49%R -36
 SIRE: ISNZ OKURA MANHATTEN ET S33 {4} GJPI -33 0%ILE

NEXT DAM:
 HOLMESLAND BARON REBA 84%
 5-02 305 2 21930 4.3 948 3.4 755 94DCR 2561C
 SIRE: SUNNY DAY BARBER BARON-ET GJPI -44 0%ILE

4TH DAM:
 HOLMESLAND KHAN RHONDA 86%
 3-00 305 2 22320 4.1 925 3.5 782 100DCR 2497C

LOT 129 JX HOLMESLAND LEONEL BELLA {4} USA 119869080

BORN 03/17/2016 TATTOO / 93C P6
 FEMALE EFI 7.4%

PA 847M 35F 28P
 280CM\$ 278NM\$ 275FM\$
 2.1PL -0.8DPR -0.4CCR 0.1HCR 3.06SCS
 PA TYPE 0.8 JPI 34%R 82
 ST SR DF RA RW RL FA
 0.0 0.3 -0.2 H0.6 0.4 P0.6 S0.6
 FU RH RUW UC UD TP TL
 1.7 0.7 -0.3 -0.5 S1.8 C0.4 S0.3

BRED: 09/08/2017 DUE: 06/14/2018 TO
 JX SCHULTZ VOLCANO HARRIS {4}
 USA 118157731 29JE3866
 CDCB GPTA 04/01/2018 4106DAUS 168HRDS 49%RIP
 99%R 2127M -0.06% 89F 0%ILE
 99%R 0.03% 82P 595CM\$ 560NM\$ 482FM\$ 396GM\$
 0.6PL -5.5DPR -4.0CCR -0.4HCR 2.83SCS
 AJCA 04/01/2018 791DAUS
 GPTAT 99%R 1.0 GJUI 8.6 GJPI 96%R 181

SIRE:
 JX FARIA BROTHERS LEONEL {3}-ET
 JE840003011610079 GT80K BBR 85 JH1F JH2F 14JE648
 CDCB GPTA 04/01/2018 1853DAUS 79HRDS 74%RIP
 99%R 1463M 0.01% 72F 0%ILE
 99%R 0.03% 58P 598CM\$ 574NM\$ 520FM\$ 461GM\$
 3.7PL -2.0DPR -0.9CCR -0.2HCR 2.97SCS
 AJCA 04/01/2018 275DAUS
 GPTAT 95%R 1.6 GJUI 23.0 GJPI 91%R 171

DAM:
 HOLMESLAND LYNDON BETTY
 USA 118507497 TATTOO / A96
 DHIA HERD # 12-18-0113 CONTROL # 1478
 2-01 305 2 15900 4.3 691 3.0 476 96DCR 1641C
 3-02 305 2 15350 4.6 701 3.1 483 98DCR 1666C
 305 2X ME AVG 2L 18324M 814F 565P 1948C
 2-06 81% 3-08 81%
 ST SR DF RA RW RL FA FU RH RUW UC UD TP TL RTR RTS
 23 23 25 20 15 37 32 35 34 32 29 40 34 20 34 23
 PPA 558M -21F -23P / YD 485M -14F -15P
 CDCB PTA 04/01/2018 3RECS 53%R 15%ILE
 231M -3F -3P -38CM\$ -18NM\$ 29FM\$ -1GM\$
 0.4PL 0.4DPR 0.2CCR 0.3HCR 3.14SCS
 AJCA 04/01/2018 PTAT 48%R 0.0 JUI 3.6 JPI 46%R -7

HOLMES STEVEN B & JEFFREY A BREEDER & OWNER
 LANGDON, NH
 603-835-7033

JX FARIA BROTHERS LEVY {3}
 JE840003005174554 GT50K BBR 89 JH1C JH2F 97JE1
 CDCB GPTA 04/01/2018 1373DAUS 20HRDS 19%RIP
 99%R 604M 0.09% 48F 0%ILE
 99%R 0.04% 29P 360CM\$ 343NM\$ 302FM\$ 206GM\$
 3.6PL -3.1DPR -3.3CCR -3.3HCR 3.01SCS
 AJCA 04/01/2018 80DAUS
 GPTAT 91%R 1.0 GJUI 15.0 GJPI 96%R 88
 JX FARIA BROTHERS DO RIGHT DORSEY {2} 90%
 JE840003003859375 GT6K BBR 77 JH1F JH2F
 DHIA HERD # 74-97-4513 CONTROL # 41808
 3-08 286 2 24670 4.3 1069 3.4 850 101DCR 2886C
 4-07 305 2 28730 3.9 1121 3.6 1027 98DCR 3219C
 5-09 305 2 25750 4.3 1097 3.5 909 101DCR 3015C
 7-03 305 2 32160 4.4 1415 3.7 1183 102DCR 3906C
 305 2X ME AVG 7L 26487M 1087F 947P 3047C
 PPA 5498M 132F 163P / YD 4140M 106F 136P
 CDCB GPTA 04/01/2018 5RECS 90%R 99%ILE
 1959M 45F 64P 489CM\$ 478NM\$ 455FM\$ 439GM\$
 2.6PL 0.7DPR 0.9CCR -1.8HCR 2.94SCS
 AJCA 04/01/2018 GPTAT 78%R 0.3 GJUI 6.0 GJPI 80%R 153

TOLLENAARS ARTIST LYNDON-ET
 USA 061929278 GT 50K BBR 100 JH1F JH2F 29JE3508
 CDCB GPTA 04/01/2018 3015DAUS 307HRDS 9%RIP
 99%R 221M 0.00% 11F 0%ILE
 99%R -0.03% 2P 49CM\$ 59NM\$ 81FM\$ 69GM\$
 0.2PL 0.4DPR -0.4CCR 1.2HCR 3.07SCS
 AJCA 04/01/2018 697DAUS
 GPTAT 98%R 0.4 GJUI 4.1 GJPI 99%R 14
 HOLMESLAND IMPULS BONNIE 82%
 USA 115584781 GT TATTOO / 12P
 DHIA HERD # 12-18-0113 CONTROL # 1295
 2-00 305 2 14920 3.9 577 3.5 515 97DCR 1637C
 3-08 305 2 20580 4.2 858 3.5 719 96DCR 2369C
 4-07 305 2 12580 4.5 564 3.9 493 97DCR 1588C
 5-11 305 2 21130 4.4 930 3.3 699 98DCR 2414C
 305 2X ME AVG 5L 16189M 690F 568P 1870C
 PPA -594M -77F -25P / YD 150M -34F -3P
 CDCB PTA 04/01/2018 5RECS 59%R 12%ILE
 127M -9F 1P -61CM\$ -54NM\$ -38FM\$ -45GM\$
 -0.1PL -0.1DPR 0.3CCR -0.8HCR 3.08SCS
 AJCA 04/01/2018 PTAT 53%R -0.4 JUI -2.5 JPI 52%R -14
 SIRE: ISDK Q IMPULS GJPI 72 0%ILE

SISTER(S):
 HOLMESLAND MILITIA BRENDA 83%
 1-11 305 2 15300 4.9 755 3.6 556 96DCR 1922C
 HOLMESLAND ECLIPES BARBIE 85%
 2-01 305 2 15750 5.0 785 3.5 556 96DCR 1922C

NEXT DAM:
 HOLMESLAND RUEBEN BETTY 86%
 4-03 305 2 20060 3.8 758 3.3 662 98DCR 2128C
 SIRE: SUNBOW RUEBEN GJPI -33 0%ILE

4TH DAM:
 HOLMESLAND MONTANA BUNNY 85%
 4-10 305 2 22610 4.2 959 3.3 749 95DCR 2569C

LOT 130 JX HOLMESLAND LEONEL BLONDIE {4} USA 119869446

BORN 06/08/2016 TATTOO / 96C P6
 FEMALE EFI 7.8%

PA 742M 30F 29P
 292CM\$ 283NM\$ 264FM\$
 2.7PL -1.8DPR -0.8CCR 0.1HCR 3.06SCS
 PA TYPE 1.0 JPI 34%R 85
 ST SR DF RA RW RL FA
 0.8 0.5 0.2 H0.2 0.5 P0.3 S0.5
 FU RH RUW UC UD TP TL
 2.1 1.2 -0.1 -0.2 S2.1 C0.9 L0.1

BRED: 08/31/2017 DUE: 06/06/2018 TO
 JX SCHULTZ VOLCANO HARRIS {4}
 USA 118157731 29JE3866
 CDCB GPTA 04/01/2018 4106DAUS 168HRDS 49%RIP
 99%R 2127M -0.06% 89F 0%ILE
 99%R 0.03% 82P 595CM\$ 560NM\$ 482FM\$ 396GM\$
 0.6PL -5.5DPR -4.0CCR -0.4HCR 2.83SCS
 AJCA 04/01/2018 791DAUS
 GPTAT 99%R 1.0 GJUI 8.6 GJPI 96%R 181

SIRE:
 JX FARIA BROTHERS LEONEL {3}-ET
 JE840003011610079 GT80K BBR 85 JH1F JH2F 14JE648
 CDCB GPTA 04/01/2018 1853DAUS 79HRDS 74%RIP
 99%R 1463M 0.01% 72F 0%ILE
 99%R 0.03% 58P 598CM\$ 574NM\$ 520FM\$ 461GM\$
 3.7PL -2.0DPR -0.9CCR -0.2HCR 2.97SCS
 AJCA 04/01/2018 275DAUS
 GPTAT 95%R 1.6 GJUI 23.0 GJPI 91%R 171

DAM:
 HOLMESLAND BALLARD BEYONCE
 USA 117973516 TATTOO / A56
 DHIA HERD # 12-18-0113 CONTROL # 1437
 2-01 305 2 13600 4.4 604 3.4 469 96DCR 1615C
 3-04 305 2 14040 4.4 618 3.4 475 98DCR 1641C
 4-08 305 2 14180 4.7 670 3.5 501 97DCR 1732C
 305 2X ME AVG 3L 15221M 687F 531P 1822C
 2-05 79% 3-09 85% 4-11 87%
 ST SR DF RA RW RL FA FU RH RUW UC UD TP TL RTR RTS
 28 30 36 25 25 32 34 36 37 32 33 35 28 23 28 23
 PPA -1975M -96F -66P / YD -790M -53F -28P
 CDCB PTA 04/01/2018 4RECS 52%R 16%ILE
 20M -12F -1P -15CM\$ -8NM\$ 7FM\$ -46GM\$
 1.6PL -1.5DPR -0.6CCR 0.4HCR 3.15SCS
 AJCA 04/01/2018 PTAT 48%R 0.4 JUI 13.2 JPI 46%R -1

SISTER(S):
 HOLMESLAND LYNDON BETTY 81%
 2-01 305 2 15900 4.3 691 3.0 476 96DCR 1641C

HOLMES STEVEN B & JEFFREY A BREEDER & OWNER
 LANGDON, NH
 603-835-7033

JX FARIA BROTHERS LEVY {3}
 JE840003005174554 GT50K BBR 89 JH1C JH2F 97JE1
 CDCB GPTA 04/01/2018 1373DAUS 20HRDS 19%RIP
 99%R 604M 0.09% 48F 0%ILE
 99%R 0.04% 29P 360CM\$ 343NM\$ 302FM\$ 206GM\$
 3.6PL -3.1DPR -3.3CCR -3.3HCR 3.01SCS
 AJCA 04/01/2018 80DAUS
 GPTAT 91%R 1.0 GJUI 15.0 GJPI 96%R 88

JX FARIA BROTHERS DO RIGHT DORSEY {2} 90%
 JE840003003859375 GT6K BBR 77 JH1F JH2F
 DHIA HERD # 74-97-4513 CONTROL # 41808
 3-08 286 2 24670 4.3 1069 3.4 850 101DCR 2886C
 4-07 305 2 28730 3.9 1121 3.6 1027 98DCR 3219C
 5-09 305 2 25750 4.3 1097 3.5 909 101DCR 3015C
 7-03 305 2 32160 4.4 1415 3.7 1183 102DCR 3906C
 305 2X ME AVG 7L 26487M 1087F 947P 3047C
 PPA 5498M 132F 163P / YD 4140M 106F 136P
 CDCB GPTA 04/01/2018 5RECS 90%R 99%ILE
 1959M 45F 64P 489CM\$ 478NM\$ 455FM\$ 439GM\$
 2.6PL 0.7DPR 0.9CCR -1.8HCR 2.94SCS
 AJCA 04/01/2018 GPTAT 78%R 0.3 GJUI 6.0 GJPI 80%R 153

GABYS BALLARD-ET
 USA 114826570 GT 50K BBR 100 JH1F JH2F 29JE3542
 CDCB GPTA 04/01/2018 2570DAUS 395HRDS 6%RIP
 99%R 370M -0.07% 3F 0%ILE
 99%R 0.01% 15P 112CM\$ 116NM\$ 121FM\$ 34GM\$
 2.1PL -2.8DPR -1.7CCR 1.4HCR 3.32SCS
 AJCA 04/01/2018 1011DAUS
 GPTAT 99%R 1.6 GJUI 18.5 GJPI 98%R 35

HOLMESLAND IMPULS BONNIE 82%
 USA 115584781 GT TATTOO / 12P
 DHIA HERD # 12-18-0113 CONTROL # 1295
 2-00 305 2 14920 3.9 577 3.5 515 97DCR 1637C
 3-08 305 2 20580 4.2 858 3.5 719 96DCR 2369C
 4-07 305 2 12580 4.5 564 3.9 493 97DCR 1588C
 5-11 305 2 21130 4.4 930 3.3 699 98DCR 2414C
 305 2X ME AVG 5L 16189M 690F 568P 1870C
 PPA -594M -77F -25P / YD 150M -34F -3P
 CDCB PTA 04/01/2018 5RECS 59%R 12%ILE
 127M -9F 1P -61CM\$ -54NM\$ -38FM\$ -45GM\$
 -0.1PL -0.1DPR 0.3CCR -0.8HCR 3.08SCS
 AJCA 04/01/2018 PTAT 53%R -0.4 JUI -2.5 JPI 52%R -14
 SIRE: ISDK Q IMPULS GJPI 72 0%ILE

SISTER(S):
 HOLMESLAND MILITIA BRENDA 83%
 1-11 305 2 15300 4.9 755 3.6 556 96DCR 1922C
 HOLMESLAND ECLIPES BARBIE 85%
 2-01 305 2 15750 5.0 785 3.5 556 96DCR 1922C

NEXT DAM:
 HOLMESLAND RUEBEN BETTY 86%
 4-03 305 2 20060 3.8 758 3.3 662 98DCR 2128C
 SIRE: SUNBOW RUEBEN GJPI -33 0%ILE

4TH DAM:
 HOLMESLAND MONTANA BUNNY 85%
 4-10 305 2 22610 4.2 959 3.3 749 95DCR 2569C

LOT 131 HOLMESLAND DIVIDEND RAVEN USA 119869455

BORN 06/08/2016 TATTOO / 97C P5
 FEMALE EFI 8.6%

HOLMES STEVEN B & JEFFREY A BREEDER & OWNER
 LANGDON, NH
 603-835-7033

PA 833M 29F 26P
 270CM\$ 268NM\$ 265FM\$
 3.3PL -2.1DPR -1.4CCR 0.2HCR 2.97SCS
 PA TYPE 0.9 JPI 36%R 79
 ST SR DF RA RW RL FA
 0.6 -0.3 0.6 L0.4 -0.1 S0.2 S0.1
 FU RH RUW UC UD TP TL
 0.8 0.4 0.5 0.4 S1.0 C0.6 S0.6

ALL LYNN'S LOUIE VALENTINO-ET
 USA 116279413 GT50K BBR 100 JH1C JH2F 7JE1038
 CDCB GPTA 04/01/2018 14718DAUS 1723HRDS 13%RIP
 99%R 797M -0.07% 23F 0%ILE
 99%R -0.02% 25P 297CM\$ 294NM\$ 290FM\$ 167GM\$
 4.1PL -3.1DPR -3.2CCR 0.6HCR 2.99SCS
 AJCA 04/01/2018 6947DAUS
 GPTAT 99%R 1.9 GJUI 17.8 GJPI 99%R 78

BRED: 08/22/2017 DUE: 05/28/2018 TO
 JX FARIA BROTHERS NEUER {3}
 JE840003126051951 1JE938
 CDCB GPTA 04/01/2018 ODAUS OHRDS 0%RIP
 75%R 1157M -0.04% 46F 0%ILE
 75%R -0.04% 34P 479CM\$ 476NM\$ 473FM\$ 403GM\$
 5.2PL -0.5DPR -0.2CCR 3.2HCR 2.89SCS
 AJCA 04/01/2018 ODAUS
 GPTAT 73%R 1.6 GJUI 21.9 GJPI 70%R 140

PEARLMONT RESTORE DIXIE-ET 90%
 USA 116341888 GT50K BBR 100 JH1F
 JH2C TATTOO / P5
 DHIA HERD # 33-87-0722 CONTROL # 305
 2-00 305 2 19000 4.3 819 3.4 650 97DCR 2209C
 365 2 22546 4.3 975 3.5 789 97DCR 2653C
 3-07 305 2 20010 4.6 930 3.5 697 89DCR 2409C
 5-06 305 3 24280 4.4 1072 3.4 833 102DCR 2867C
 305 2X ME AVG 4L 17392M 791F 620P 2117C
 PPA 1107M -4F 26P / YD 1646M 39F 56P
 CDCB GPTA 04/01/2018 4RECS 94%R 98%ILE
 1073M 31F 36P 417CM\$ 403NM\$ 373FM\$ 307GM\$
 4.8PL -1.9DPR -0.1CCR 3.2HCR 2.74SCS
 AJCA 04/01/2018 GPTAT 91%R 0.5 GJUI 7.0 GJPI 91%R 128

SIRE:
 SUNSET CANYON DIVIDEND-ET
 USA 117335691 GT50K BBR 100 JH1F JH2F 1JE791
 CDCB GPTA 04/01/2018 3219DAUS 369HRDS 7%RIP
 99%R 1012M -0.03% 41F 0%ILE
 99%R 0.00% 36P 489CM\$ 475NM\$ 444FM\$ 323GM\$
 6.0PL -3.6DPR -1.6CCR 2.5HCR 2.84SCS
 AJCA 04/01/2018 1144DAUS
 GPTAT 99%R 1.6 GJUI 17.4 GJPI 99%R 139

CAL-MART PLUS ZAYD {5}
 USA 117349003 GT 50K BBR 100 JH1F JH2F 1JE794
 CDCB GPTA 04/01/2018 7721DAUS 356HRDS 13%RIP
 99%R 1066M 0.01% 53F 0%ILE
 99%R -0.03% 33P 233CM\$ 232NM\$ 232FM\$ 170GM\$
 0.9PL -1.1DPR -2.6CCR -6.1HCR 3.05SCS
 AJCA 04/01/2018 907DAUS
 GPTAT 99%R 0.4 GJUI 1.7 GJPI 99%R 60

DAM:
 HOLMESLAND ZAYD RENA {6}
 USA 119171004 TATTOO / 36C
 DHIA HERD # 12-18-0113 CONTROL # 1516
 2-00 305 2 16160 4.7 752 3.3 537 96DCR 1854C
 305 2X ME AVG 1L 21141M 978F 706P 2438C
 2-03 78%
 ST SR DF RA RW RL FA FU RH RUW UC UD TP TL RTR RTS
 28 25 26 29 28 29 32 30 33 32 34 38 34 18 37 28
 PPA 1483M 52F 31P / YD 1265M 42F 24P
 CDCB PTA 04/01/2018 1RECS 51%R 28%ILE
 654M 17F 15P 51CM\$ 61NM\$ 85FM\$ 39GM\$
 0.5PL -0.5DPR -1.1CCR -2.1HCR 3.09SCS
 AJCA 04/01/2018 PTAT 45%R 0.1 JUI 4.6 JPI 45%R 18

HOLMESLAND LEGAL RITA 87%
 USA 117965995 GT TATTOO / A32
 DHIA HERD # 12-18-0113 CONTROL # 1413
 2-06 305 2 12670 4.2 536 3.6 453 96DCR 1486C
 3-07 305 2 12870 4.3 550 3.6 459 96DCR 1516C
 4-07 305 2 13950 4.3 596 3.5 492 96DCR 1635C
 5-07 305 2 13680 4.4 601 3.6 499 97DCR 1654C
 305 2X ME AVG 4L 14546M 624F 519P 1718C
 PPA -1779M -142F -64P / YD -500M -93F -28P
 CDCB PTA 04/01/2018 4RECS 55%R 8%ILE
 256M -21F 1P -119CM\$ -106NM\$ -74FM\$ -79GM\$
 -0.7PL 0.2DPR 0.6CCR 1.9HCR 3.10SCS
 AJCA 04/01/2018 PTAT 51%R 0.1 JUI 9.2 JPI 49%R -18
 SIRE: TOLLENAARS IMPULS LEGAL 233-ET GJPI 67 0%ILE

SISTER(S):
 JX HOLMESLAND LIAM DARLENE {3} 90%
 4-05 305 2 19780 4.6 905 3.5 690 97DCR 2385C

NEXT DAM:
 HOLMESLAND BOMBER ROSEANN 81%
 5-03 305 2 25510 3.8 973 3.3 833 98DCR 2708C
 SIRE: WF BROOK BOMBER GJPI -69 0%ILE

4TH DAM:
 HOLMESLAND MONTANA ROSANNA 82%
 5-01 305 2 21000 3.9 825 3.4 722 94DCR 2320C

LOT 132 JX HOLMESLAND IRWIN RAISIN {4} USA 119869464

BORN 06/12/2016 TATTOO / 98C P1
 FEMALE EFI 8.2%

PA 427M 13F 12P
 130CM\$ 131NM\$ 135FM\$
 2.2PL -1.8DPR -1.7CCR 0.5HCR 3.01SCS
 PA TYPE 1.0 JPI 36%R 37
 ST SR DF RA RW RL FA
 1.1 0.3 0.3 L0.4 0.1 P0.1 L0.3
 FU RH RUW UC UD TP TL
 1.1 1.3 0.5 0.3 S1.4 W0.2 L0.3

BRED: 08/19/2017 DUE: 05/25/2018 TO
 JX FARIA BROTHERS NEUER {3}
 JE840003126051951 1JE938
 CDCB GPTA 04/01/2018 ODAUS OHRDS 0%RIP
 75%R 1157M -0.04% 46F 0%ILE
 75%R -0.04% 34P 479CM\$ 476NM\$ 473FM\$ 403GM\$
 5.2PL -0.5DPR -0.2CCR 3.2HCR 2.89SCS
 AJCA 04/01/2018 ODAUS
 GPTAT 73%R 1.6 GJUI 21.9 GJPI 70%R 140

SISTER(S):
 JX HOLMESLAND MARLO RILEY {3}
 SELLING AS LOT 135

SIRE:
 ALL LYNNS VALENTINO IRWIN-ET
 USA 117423084 GT50K BBR 100 JH1C JH2F 7JE1163
 CDCB GPTA 04/01/2018 2882DAUS 534HRDS 12%RIP
 99%R 430M 0.01% 23F 0%ILE
 99%R 0.00% 16P 227CM\$ 221NM\$ 207FM\$ 91GM\$
 3.6PL -4.0DPR -3.6CCR 1.6HCR 2.97SCS
 AJCA 04/01/2018 1673DAUS
 GPTAT 99%R 1.9 GJUI 25.3 GJPI 97%R 66

DAM:
 JX HOLMESLAND GANNON REBA {3}
 USA 117262681 TATTOO / A12
 DHIA HERD # 12-18-0113 CONTROL # 1392
 2-02 305 2 16650 4.1 687 3.4 560 96DCR 1873C
 3-03 305 2 15980 4.3 681 3.5 555 97DCR 1858C
 4-02 305 2 18150 4.5 812 3.3 601 97DCR 2075C
 5-03 305 2 17620 4.2 741 3.4 606 97DCR 2024C
 6-03 305 2 17320 4.3 738 3.4 591 97DCR 1998C
 305 2X ME AVG 5L 18879M 808F 640P 2165C
 2-03 81% 3-06 84%
 ST SR DF RA RW RL FA FU RH RUW UC UD TP TL RTR RTS
 35 29 32 28 34 32 29 34 41 29 25 35 24 28
 PPA 1185M 3F 19P / YD 778M -2F 12P
 CDCB PTA 04/01/2018 5RECS 52%R 24%ILE
 423M 3F 8P 32CM\$ 41NM\$ 62FM\$ 43GM\$
 0.8PL 0.5DPR 0.2CCR -0.6HCR 3.05SCS
 AJCA 04/01/2018 PTAT 50%R 0.1 JUI 0.9 JPI 47%R 7

SISTER(S):
 JX HOLMESLAND GOOSE RITZY {3} 82%
 4-04 305 2 18650 4.4 815 3.5 645 97DCR 2196C

HOLMES, JEFFREY BREEDER & OWNER
 LANGDON, NH
 603-835-6856

ALL LYNNS LOUIE VALENTINO-ET
 USA 116279413 GT50K BBR 100 JH1C JH2F 7JE1038
 CDCB GPTA 04/01/2018 14718DAUS 1723HRDS 13%RIP
 99%R 797M -0.07% 23F 0%ILE
 99%R -0.02% 25P 297CM\$ 294NM\$ 290FM\$ 167GM\$
 4.1PL -3.1DPR -3.2CCR 0.6HCR 2.99SCS
 AJCA 04/01/2018 6947DAUS
 GPTAT 99%R 1.9 GJUI 17.8 GJPI 99%R 78
 JARS OF CLAY IATOLA 16710 2751 87%
 USA 067142751 GT50K BBR 100 JH1F JH2F
 DHIA HERD # 35-57-1394 CONTROL # 2751
 2-03 305 3 20230 4.6 924 3.6 727 92DCR 2485C
 305 2X ME AVG 1L 21994M 1031F 814P 2778C
 PPA 803M 33F 40P / YD 344M 22F 25P
 CDCB GPTA 04/01/2018 1RECS 88%R 45%ILE
 467M 20F 20P 137CM\$ 130NM\$ 114FM\$ 80GM\$
 0.5PL -1.8DPR -1.3CCR 1.3HCR 3.10SCS
 AJCA 04/01/2018 GPTAT 85%R 0.7 GJUI -0.5 GJPI 83%R 40

JX OOMSDALE JACE GRATUDE GANNON {2}-ET
 USA 067010225 GT 50K BBR 77 JH1C JH2F 1JE604
 CDCB GPTA 04/01/2018 13142DAUS 1514HRDS 3%RIP
 99%R 1272M -0.14% 31F 0%ILE
 99%R -0.09% 27P 159CM\$ 176NM\$ 219FM\$ 121GM\$
 0.9PL -1.1DPR -2.4CCR -1.1HCR 2.99SCS
 AJCA 04/01/2018 4974DAUS
 GPTAT 99%R 0.6 GJUI 1.5 GJPI 99%R 42

HOLMESLAND MANHATTEN RANDI {5} 90%
 USA 115314122 GT TATTOO / 96C
 DHIA HERD # 12-18-0113 CONTROL # 1281
 2-03 305 2 16010 4.3 691 3.7 591 97DCR 1926C
 3-06 305 2 19250 4.6 885 3.8 726 97DCR 2424C
 4-06 305 2 16900 4.4 750 3.7 624 97DCR 2066C
 5-06 295 2 8410 4.8 400 3.7 313 97DCR 1074C
 305 2X ME AVG 4L 16060M 722F 602P 1990C
 PPA -1368M -73F -25P / YD -1096M -51F -21P
 CDCB PTA 04/01/2018 4RECS 57%R 7%ILE
 -428M -18F -7P -128CM\$ -132NM\$ -144FM\$ -91GM\$
 -0.9PL 1.0DPR 1.6CCR -0.5HCR 3.17SCS
 AJCA 04/01/2018 PTAT 52%R -0.6 JUI -2.8 JPI 49%R -36
 SIRE: ISNZ OKURA MANHATTEN ET S33 {4} GJPI -33 0%ILE

NEXT DAM:
 HOLMESLAND BARON REBA 84%
 5-02 305 2 21930 4.3 948 3.4 755 94DCR 2561C
 SIRE: SUNNY DAY BARBER BARON-ET GJPI -44 0%ILE

4TH DAM:
 HOLMESLAND KHAN RHONDA 86%
 3-00 305 2 22320 4.1 925 3.5 782 100DCR 2497C

LOT 133 JX HOLMESLAND GALVANIZE DIMPLES {4} USA 119869008

BORN 01/20/2016 TATTOO / 83C P2
 FEMALE EFI 8.0%

PA 876M 28F 31P
 190CM\$ 186NM\$ 174FM\$
 1.1PL -2.7DPR -3.0CCR -1.2HCR 3.10SCS
 PA TYPE 0.9 JPI 37%R 53
 ST SR DF RA RW RL FA
 1.5 0.5 0.6 L1.2 0.5 P0.1 S0.1
 FU RH RUW UC UD TP TL
 0.7 1.0 0.8 0.2 S0.6 W0.1 L0.3

BRED: 08/08/2017 DUE: 05/14/2018 TO
 JX FARIA BROTHERS NEUER {3}
 JE840003126051951 1JE938
 CDCB GPTA 04/01/2018 ODAUS OHRDS 0%RIP
 75%R 1157M -0.04% 46F 0%ILE
 75%R -0.04% 34P 479CM\$ 476NM\$ 473FM\$ 403GM\$
 5.2PL -0.5DPR -0.2CCR 3.2HCR 2.89SCS
 AJCA 04/01/2018 ODAUS
 GPTAT 73%R 1.6 GJUI 21.9 GJPI 70%R 140

SISTER(S):
 JX HOLMESLAND PERCIVALE DAPHNE {4} 88%
 3-01 305 2 18730 5.7 1069 3.4 638 97DCR 2204C
 JX HOLMESLAND PILGRIM DELILAH {4} 83%
 1-11 305 2 19210 4.7 894 3.6 692 96DCR 2389C

SIRE:
 BUTTERCREST GALVANIZE
 USA 117275551 GT50K BBR 100 JH1C JH2F 7JE1151
 CDCB GPTA 04/01/2018 3697DAUS 394HRDS 15%RIP
 99%R 874M -0.03% 35F 0%ILE
 99%R 0.03% 37P 265CM\$ 252NM\$ 219FM\$ 122GM\$
 2.2PL -4.0DPR -4.0CCR -1.6HCR 3.13SCS
 AJCA 04/01/2018 1191DAUS
 GPTAT 99%R 1.7 GJUI 13.1 GJPI 99%R 72

DAM:
 JX HOLMESLAND LIAM DARLENE {3}
 USA 116952451 TATTOO / 92P
 DHIA HERD # 12-18-0113 CONTROL # 1374
 2-01 305 2 15720 4.4 688 3.5 548 96DCR 1859C
 3-01 305 2 17000 4.1 695 3.7 624 97DCR 1979C
 4-05 305 2 19780 4.6 905 3.5 690 97DCR 2385C
 5-05 305 2 18320 4.3 795 3.5 642 97DCR 2161C
 6-05 305 2 18030 5.0 894 3.4 619 97DCR 2139C
 305 2X ME AVG 5L 18738M 831F 659P 2212C
 2-10 84% 3-05 86% 4-07 88% 5-10 90%
 ST SR DF RA RW RL FA FU RH RUW UC UD TP TL RTR RTS
 38 40 40 16 45 27 30 38 42 38 30 22 18 32 47 27
 PPA 1993M 53F 64P / YD 1838M 43F 54P
 CDCB PTA 04/01/2018 5RECS 59%R 42%ILE
 877M 20F 25P 115CM\$ 119NM\$ 129FM\$ 75GM\$
 -0.1PL -1.4DPR -2.0CCR -0.7HCR 3.07SCS
 AJCA 04/01/2018 PTAT 52%R 0.0 JUI 1.5 JPI 50%R 33

HOLMES STEVEN B & JEFFREY A BREEDER & OWNER
 LANGDON, NH
 603-835-7033

ALL LYNN'S LOUIE VALENTINO-ET
 USA 116279413 GT50K BBR 100 JH1C JH2F 7JE1038
 CDCB GPTA 04/01/2018 14718DAUS 1723HRDS 13%RIP
 99%R 797M -0.07% 23F 0%ILE
 99%R -0.02% 25P 297CM\$ 294NM\$ 290FM\$ 167GM\$
 4.1PL -3.1DPR -3.2CCR 0.6HCR 2.99SCS
 AJCA 04/01/2018 6947DAUS
 GPTAT 99%R 1.9 GJUI 17.8 GJPI 99%R 78

BUTTERCREST JEVON GALVESTON 88%
 USA 116438597 GT3K BBR 100 JH1F TATTOO C354 / C354
 DHIA HERD # 31-45-0129 CONTROL # 354
 1-11 305 2 22110 5.5 1220 3.8 835 101DCR 2889C
 2-11 305 2 25240 5.5 1400 3.6 904 102DCR 3125C
 305 2X ME AVG 2L 29812M 1608F 1078P 3728C
 PPA 5772M 309F 220P / YD 4524M 236F 171P
 CDCB GPTA 04/01/2018 2RECS 87%R 64%ILE
 659M 43F 30P 208CM\$ 191NM\$ 153FM\$ 118GM\$
 -0.1PL -2.4DPR -2.7CCR -2.5HCR 3.00SCS
 AJCA 04/01/2018 GPTAT 82%R 0.6 GJUI -4.3 GJPI 81%R 57

JX OOMSDALE GRATITUDE LEXING LIAM {2}
 USA 067027366 GT HD BBR 75 JH1C JH2F 14JE509
 CDCB GPTA 04/01/2018 270DAUS 105HRDS 4%RIP
 97%R 840M 0.01% 41F 0%ILE
 97%R 0.02% 35P 211CM\$ 199NM\$ 169FM\$ 112GM\$
 -0.4PL -2.6DPR -3.4CCR -1.1HCR 3.12SCS
 AJCA 04/01/2018 127DAUS
 GPTAT 92%R 0.0 GJUI -8.1 GJPI 92%R 48

HOLMESLAND BOMBER ROSEANN 81%
 USA 115592683 GT TATTOO / 32P
 DHIA HERD # 12-18-0113 CONTROL # 1315
 2-00 305 2 18230 4.0 722 3.2 586 97DCR 1964C
 3-02 305 2 21730 4.1 890 3.2 705 97DCR 2397C
 4-03 305 2 24870 3.6 905 3.1 770 97DCR 2510C
 5-03 305 2 25510 3.8 973 3.3 833 98DCR 2708C
 6-11 305 2 20960 3.8 803 3.2 674 97DCR 2216C
 305 2X ME AVG 5L 23766M 906F 758P 2496C
 PPA 4065M 42F 77P / YD 1972M -3F 26P
 CDCB PTA 04/01/2018 5RECS 60%R 7%ILE
 627M -11F 4P -159CM\$ -134NM\$ -74FM\$ -114GM\$
 -2.3PL -0.4DPR -1.0CCR -0.3HCR 3.05SCS
 AJCA 04/01/2018 PTAT 54%R -0.3 JUI -1.2 JPI 53%R -33
 SIRE: WF BROOK BOMBER GJPI -69 0%ILE

SISTER(S):
 HOLMESLAND JENETTA BILL ROSETTE 90%
 2-11 305 2 20610 4.7 965 3.5 726 102DCR 2509C

NEXT DAM:
 HOLMESLAND MONTANA ROSANNA 82%
 5-01 305 2 21000 3.9 825 3.4 722 94DCR 2320C
 SIRE: ROCK MAPLE BROOK MONTANA-ET GJPI -50 0%ILE

4TH DAM:
 HOLMESLAND AEROSTAR ROSIE 85%
 4-09 305 2 20080 4.4 874 3.9 775 99DCR 2477C

LOT 134 JX SBH MARLO DAINTY {3} USA 173270934

BORN 11/12/2017 TATTOO / 29P P4
 FEMALE EFI 7.6%

PA 725M 43F 26P
 290CM\$ 284NM\$ 271FM\$
 1.9PL -1.2DPR -1.1CCR 1.0HCR 3.05SCS
 PA TYPE 1.3 JPI 32%R 86
 ST SR DF RA RW RL FA
 -0.2 -0.1 0.5 H0.6 0.4 S0.1 S0.4
 FU RH RUW UC UD TP TL
 2.0 1.1 0.6 0.3 S2.0 C0.6 L0.1

SELLING OPEN

SIRE:

JX FARIA BROTHERS MARLO {2}-ET
 JE840003011610022 GT80K BBR 89 JH1F JH2F 14JE652
 CDCB GPTA 04/01/2018 934DAUS 52HRDS 55%RIP
 99%R 860M 0.19% 80F 0%ILE
 99%R 0.03% 38P 627CM\$ 602NM\$ 547FM\$ 517GM\$
 4.4PL -0.6DPR -0.8CCR 1.5HCR 2.85SCS
 AJCA 04/01/2018 199DAUS
 GPTAT 95%R 2.0 GJUI 21.6 GJPI 92%R 177

DAM:

SBH BALLARD NUCLEUS
 USA 117973552 TATTOO / A60
 DHIA HERD # 12-18-0113 CONTROL #

3-01 79% 3-08 83%
 ST SR DF RA RW RL FA FU RH RUW UC UD TP TL RTR RTS
 34 34 40 15 32 42 28 41 36 26 24 38 26 24 44 22

PA 590M 7F 15P
 -47CM\$ -34NM\$ -6FM\$
 -0.7PL -1.8DPR -1.3CCR 0.4HCR 3.24SCS
 PA TYPE 0.5 JPI 36%R -6

HOLMES, STEVEN B BREEDER & OWNER
 LANGDON, NH
 603-835-6832

CAL-MART RENEGADE HILARIO-ET
 USA 117542312 GT50K BBR 100 JH1F JH2F 29JE3791
 CDCB GPTA 04/01/2018 687DAUS 100HRDS 5%RIP
 99%R 15M 0.32% 63F 0%ILE
 99%R 0.12% 24P 390CM\$ 353NM\$ 264FM\$ 243GM\$
 2.7PL -2.3DPR -3.5CCR -1.7HCR 3.02SCS

AJCA 04/01/2018 241DAUS
 GPTAT 97%R 0.4 GJUI 6.2 GJPI 96%R 98

JX FARIA BROTHERS ACTION DEAN SMITH {1} 92%
 JE840003001860402 GT50K BBR 74 JH1F JH2F
 DHIA HERD # 74-97-4513 CONTROL # 507854
 6-09 295 3 22340 4.9 1093 3.6 798 104DCR 2759C
 7-11 305 2 29240 4.5 1309 3.5 1032 102DCR 3523C
 9-00 275 2 19200 5.1 977 3.7 706 101DCR 2442C
 10-02 305 2 22970 4.7 1091 3.5 810 101DCR 2800C
 305 2X ME AVG 9L 25914M 1172F 905P 3079C
 PPA 4800M 159F 139P / YD 3364M 145F 112P
 CDCB GPTA 04/01/2018 5RECS 92%R 100%ILE
 1475M 60F 54P 735CM\$ 712NM\$ 664FM\$ 674GM\$
 6.5PL 1.9DPR 2.5CCR 4.4HCR 2.80SCS
 AJCA 04/01/2018 GPTAT 84%R 2.4 GJUI 34.3 GJPI 83%R 224

GABYS BALLARD-ET

USA 114826570 GT 50K BBR 100 JH1F JH2F 29JE3542
 CDCB GPTA 04/01/2018 2570DAUS 395HRDS 6%RIP
 99%R 370M -0.07% 3F 0%ILE
 99%R 0.01% 15P 112CM\$ 116NM\$ 121FM\$ 34GM\$
 2.1PL -2.8DPR -1.7CCR 1.4HCR 3.32SCS

AJCA 04/01/2018 1011DAUS
 GPTAT 99%R 1.6 GJUI 18.5 GJPI 98%R 35

SBH BOMBER NEUTRON

USA 115314207 GT TATTOO / 88% 93C
 DHIA HERD # 12-18-0113 CONTROL # 1278
 2-01 305 2 16880 3.9 656 3.4 569 97DCR 1837C
 3-01 305 2 20350 4.2 849 3.3 672 98DCR 2286C
 4-02 305 2 20500 4.0 813 3.4 691 97DCR 2257C
 305 2X ME AVG 3L 21920M 859F 725P 2378C
 PPA 2335M -2F 36P / YD 1261M -16F 12P

CDCB PTA 04/01/2018 3RECS 54%R 4%ILE
 426M -10F 2P -206CM\$ -183NM\$ -132FM\$ -156GM\$
 -3.4PL -0.7DPR -0.9CCR -0.6HCR 3.16SCS

AJCA 04/01/2018 PTAT 49%R -0.2 JUI -2.9 JPI 47%R -47
 SIRE: WF BROOK BOMBER GJPI -69 0%ILE

NEXT DAM:

SBH RUEBEN PROTON 86%
 4-03 305 2 22730 3.9 877 3.3 750 98DCR 2440C
 SIRE: SUNBOW RUEBEN GJPI -33 0%ILE

4TH DAM:

SBH FLYER ELECTRON 90%
 4-03 305 2 18970 5.0 954 3.9 734 94DCR 2540C

LOT 135 JX HOLMESLAND MARLO RILEY {3} USA 173093380

BORN 07/12/2017 TATTOO / 27P P5
 FEMALE EFI 7.2%

HOLMES, JEFFREY BREEDER & OWNER
 LANGDON, NH
 603-835-6856

PA 642M 42F 23P
 330CM\$ 322NM\$ 305FM\$
 2.6PL -0.1DPR -0.3CCR 0.5HCR 2.95SCS
 PA TYPE 1.1 JPI 35%R 92
 ST SR DF RA RW RL FA
 1.0 0.6 0.4 H0.1 1.0 P0.1 S0.3
 FU RH RUW UC UD TP TL
 1.0 0.8 0.6 0.7 S1.1 C0.0 L0.8

SELLING OPEN

SISTER(S):
 JX HOLMESLAND IRWIN RAISIN {4}
 SELLING AS LOT 132

SIRE:
 JX FARIA BROTHERS MARLO {2}-ET
 JE840003011610022 GT80K BBR 89 JH1F JH2F 14JE652
 CDCB GPTA 04/01/2018 934DAUS 52HRDS 55%RIP
 99%R 860M 0.19% 80F 0%ILE
 99%R 0.03% 38P 627CM\$ 602NM\$ 547FM\$ 517GM\$
 4.4PL -0.6DPR -0.8CCR 1.5HCR 2.85SCS
 AJCA 04/01/2018 199DAUS
 GPTAT 95%R 2.0 GJUI 21.6 GJPI 92%R 177

DAM:
 JX HOLMESLAND GANNON REBA {3}
 USA 117262681 TATTOO / A12
 DHIA HERD # 12-18-0113 CONTROL # 1392
 2-02 305 2 16650 4.1 687 3.4 560 96DCR 1873C
 3-03 305 2 15980 4.3 681 3.5 555 97DCR 1858C
 4-02 305 2 18150 4.5 812 3.3 601 97DCR 2075C
 5-03 305 2 17620 4.2 741 3.4 606 97DCR 2024C
 6-03 305 2 17320 4.3 738 3.4 591 97DCR 1998C
 305 2X ME AVG 5L 18879M 808F 640P 2165C
 2-03 81% 3-06 84%
 ST SR DF RA RW RL FA FU RH RUW UC UD TP TL RTR RTS
 35 29 32 28 34 32 29 34 41 29 25 35 24 28
 PPA 1185M 3F 19P / YD 778M -2F 12P
 CDCB PTA 04/01/2018 5RECS 52%R 24%ILE
 423M 3F 8P 32CM\$ 41NM\$ 62FM\$ 43GM\$
 0.8PL 0.5DPR 0.2CCR -0.6HCR 3.05SCS
 AJCA 04/01/2018 PTAT 50%R 0.1 JUI 0.9 JPI 47%R 7
 SISTER(S):
 JX HOLMESLAND GOOSE RITZY {3} 82%
 4-04 305 2 18650 4.4 815 3.5 645 97DCR 2196C

CAL-MART RENEGADE HILARIO-ET
 USA 117542312 GT50K BBR 100 JH1F JH2F 29JE3791
 CDCB GPTA 04/01/2018 687DAUS 100HRDS 5%RIP
 99%R 15M 0.32% 63F 0%ILE
 99%R 0.12% 24P 390CM\$ 353NM\$ 264FM\$ 243GM\$
 2.7PL -2.3DPR -3.5CCR -1.7HCR 3.02SCS

AJCA 04/01/2018 241DAUS
 GPTAT 97%R 0.4 GJUI 6.2 GJPI 96%R 98
 JX FARIA BROTHERS ACTION DEAN SMITH {1} 92%
 JE840003001860402 GT50K BBR 74 JH1F JH2F
 DHIA HERD # 74-97-4513 CONTROL # 507854
 6-09 295 3 22340 4.9 1093 3.6 798 104DCR 2759C
 7-11 305 2 29240 4.5 1309 3.5 1032 102DCR 3523C
 9-00 275 2 19200 5.1 977 3.7 706 101DCR 2442C
 10-02 305 2 22970 4.7 1091 3.5 810 101DCR 2800C
 305 2X ME AVG 9L 25914M 1172F 905P 3079C
 PPA 4800M 159F 139P / YD 3364M 145F 112P
 CDCB GPTA 04/01/2018 5RECS 92%R 100%ILE
 1475M 60F 54P 735CM\$ 712NM\$ 664FM\$ 674GM\$
 6.5PL 1.9DPR 2.5CCR 4.4HCR 2.80SCS
 AJCA 04/01/2018 GPTAT 84%R 2.4 GJUI 34.3 GJPI 83%R 224

JX OOMSDALE JACE GRATUDE GANNON {2}-ET
 USA 067010225 GT 50K BBR 77 JH1C JH2F 1JE604
 CDCB GPTA 04/01/2018 13142DAUS 1514HRDS 3%RIP
 99%R 1272M -0.14% 31F 0%ILE
 99%R -0.09% 27P 159CM\$ 176NM\$ 219FM\$ 121GM\$
 0.9PL -1.1DPR -2.4CCR -1.1HCR 2.99SCS
 AJCA 04/01/2018 4974DAUS
 GPTAT 99%R 0.6 GJUI 1.5 GJPI 99%R 42

HOLMESLAND MANHATTEN RANDI {5} 90%
 USA 115314122 GT TATTOO / 96C
 DHIA HERD # 12-18-0113 CONTROL # 1281
 2-03 305 2 16010 4.3 691 3.7 591 97DCR 1926C
 3-06 305 2 19250 4.6 885 3.8 726 97DCR 2424C
 4-06 305 2 16900 4.4 750 3.7 624 97DCR 2066C
 5-06 295 2 8410 4.8 400 3.7 313 97DCR 1074C
 305 2X ME AVG 4L 16060M 722F 602P 1990C
 PPA -1368M -73F -25P / YD -1096M -51F -21P
 CDCB PTA 04/01/2018 4RECS 57%R 7%ILE
 -428M -18F -7P -128CM\$ -132NM\$ -144FM\$ -91GM\$
 -0.9PL 1.0DPR 1.6CCR -0.5HCR 3.17SCS
 AJCA 04/01/2018 PTAT 52%R -0.6 JUI -2.8 JPI 49%R -36
 SIRE: ISNZ OKURA MANHATTEN ET S33 {4} GJPI -33 0%ILE

NEXT DAM:
 HOLMESLAND BARON REBA 84%
 5-02 305 2 21930 4.3 948 3.4 755 94DCR 2561C
 SIRE: SUNNY DAY BARBER BARON-ET GJPI -44 0%ILE

4TH DAM:
 HOLMESLAND KHAN RHONDA 86%
 3-00 305 2 22320 4.1 925 3.5 782 100DCR 2497C

LOT 136 JX HOLMESLAND HARRIS NELLIE {5} USA 173093689

BORN 06/24/2017 TATTOO / 26P P8
 FEMALE EFI 8.1%

PA 1365M 61F 49P
 386CM\$ 370NM\$ 335FM\$
 0.8PL -3.0DPR -2.2CCR -1.1HCR 2.89SCS
 PA TYPE 0.6 JPI 35%R 114
 ST SR DF RA RW RL FA
 0.2 0.5 0.5 L0.4 0.1 P0.4 S0.2
 FU RH RUW UC UD TP TL
 0.5 0.6 -0.1 0.3 S0.1 W0.1 L0.4

SELLING OPEN

SIRE:
 JX SCHULTZ VOLCANO HARRIS {4}
 USA 118157731 GT80K BBR 100 JH1F JH2F 29JE3866
 CDCB GPTA 04/01/2018 4106DAUS 168HRDS 49%RIP
 99%R 2127M -0.06% 89F 0%ILE
 99%R 0.03% 82P 595CM\$ 560NM\$ 482FM\$ 396GM\$
 0.6PL -5.5DPR -4.0CCR -0.4HCR 2.83SCS
 AJCA 04/01/2018 791DAUS
 GPTAT 99%R 1.0 GJUI 8.6 GJPI 96%R 181

DAM:
 HOLMESLAND LOUIE NADINE
 USA 119072396 TATTOO / 30C
 DHIA HERD # 12-18-0113 CONTROL # 1510
 2-00 305 2 16610 4.7 781 3.2 535 96DCR 1847C
 305 2X ME AVG 1L 21493M 1009F 700P 2417C
 2-04 80%
 ST SR DF RA RW RL FA FU RH RUW UC UD TP TL RTR RTS
 34 22 30 33 28 25 32 36 37 32 20 34 33 23 32 28
 PPA 1780M 94F 35P / YD 1577M 84F 26P
 CDCB PTA 04/01/2018 1RECS 51%R 60%ILE
 603M 32F 15P 177CM\$ 180NM\$ 188FM\$ 147GM\$
 1.0PL -0.4DPR -0.4CCR -1.8HCR 2.94SCS
 AJCA 04/01/2018 PTAT 46%R 0.1 JUI -2.1 JPI 45%R 46

SISTER(S):
 HOLMESLAND LEGAL ASHLEY 87%
 3-11 305 2 16600 5.5 918 3.7 611 98DCR 2113C

HOLMES STEVEN B & JEFFREY A BREEDER & OWNER
 LANGDON, NH
 603-835-7033

ALL LYNN'S LEGAL VOLCANO-ET
 USA 117222807 GT50K BBR 100 JH1F JH2F 29JE3762
 CDCB GPTA 04/01/2018 4608DAUS 237HRDS 10%RIP
 99%R 1620M -0.08% 60F 0%ILE
 99%R -0.04% 50P 455CM\$ 450NM\$ 440FM\$ 347GM\$
 2.8PL -3.2DPR -0.9CCR 4.2HCR 2.91SCS
 AJCA 04/01/2018 825DAUS
 GPTAT 99%R 1.3 GJUI 14.2 GJPI 99%R 143

JX SCHULTZ DALE HARMAIL {3} 86%
 USA 067269177 GT3K BBR 92 JH1F TATTOO L177 / L177
 DHIA HERD # 52-98-0014 CONTROL # 9177
 3-10 305 2 12870 4.6 597 3.6 465 103DCR 1599C
 4-10 209 2 13330 4.7 623 3.6 476 98DCR 1645C
 5-10 254 2 11630 4.2 493 3.6 424 103DCR 1377C
 6-10 209 2 8280 5.3 442 3.5 288 97DCR 995C
 305 2X ME AVG 7L 15183M 704F 539P 1834C
 PPA 1128M 1F 45P / YD 2092M 58F 74P
 CDCB GPTA 04/01/2018 5RECS 85%R 84%ILE
 855M 30F 33P 284CM\$ 268NM\$ 232FM\$ 205GM\$
 2.5PL -1.3DPR -0.4CCR -0.3HCR 2.86SCS
 AJCA 04/01/2018 GPTAT 79%R 0.4 GJUI 1.6 GJPI 78%R 79

TOLLENAARS IMPULS LOUIE 260-ET
 USA 061929276 GT 50K BBR 100 JH1C JH2F 14JE473
 CDCB GPTA 04/01/2018 5210DAUS 833HRDS 3%RIP
 99%R 977M -0.03% 41F 0%ILE
 99%R -0.06% 23P 210CM\$ 221NM\$ 247FM\$ 164GM\$
 1.5PL -0.9DPR -1.8CCR -2.9HCR 3.02SCS
 AJCA 04/01/2018 2679DAUS
 GPTAT 99%R -0.1 GJUI -2.8 GJPI 99%R 51

HOLMESLAND ABE NAOMI 87%
 USA 116952509 GT TATTOO / 97P
 DHIA HERD # 12-18-0113 CONTROL # 1379
 2-01 305 2 16440 4.6 749 3.5 574 97DCR 1984C
 3-05 305 2 17990 4.5 818 3.6 642 98DCR 2198C
 4-05 305 2 20310 4.6 944 3.5 716 97DCR 2475C
 5-07 292 2 14990 4.7 707 3.7 550 97DCR 1893C
 305 2X ME AVG 4L 18882M 874F 675P 2326C
 PPA 1043M 67F 44P / YD 591M 50F 31P
 CDCB PTA 04/01/2018 4RECS 57%R 45%ILE
 141M 21F 11P 145CM\$ 132NM\$ 103FM\$ 119GM\$
 0.4PL -0.1DPR 0.7CCR -0.8HCR 2.95SCS
 AJCA 04/01/2018 PTAT 52%R 0.1 JUI -3.2 JPI 49%R 38
 SIRE: AHLEM LEMVIG ABE {6}-ET GJPI 65 0%ILE

SISTER(S):
 HOLMESLAND JACK SWEETIE 90%
 4-06 305 2 17090 4.2 720 3.6 622 98DCR 2015C

NEXT DAM:
 HOLMESLAND FLAKE NECTAR 85%
 4-05 305 2 19760 4.5 883 3.6 718 94DCR 2408C
 SIRE: M B MONTANA FLAKE JPI -46 0%ILE

4TH DAM:
 HOLMESLAND PROMISE HONEY 91%
 4-00 305 2 19880 3.6 710 3.6 712 94DCR 2126C

LOT 137 HOLMESLAND IRWIN SQUALL USA 119978795

BORN 03/02/2017 TATTOO / 21P P2
 FEMALE EFI 8.7%

PA 426M 26F 14P
 224CM\$ 220NM\$ 211FM\$
 2.7PL -2.1DPR -1.5CCR 1.8HCR 2.90SCS
 PA TYPE 1.4 JPI 36%R 69
 ST SR DF RA RW RL FA
 0.4 0.1 0.7 H0.3 -0.4 S0.0 L0.2
 FU RH RUW UC UD TP TL
 1.8 1.5 0.7 0.1 S1.9 C0.7 S0.4

BRED: 03/12/2018 DUE: 12/16/2018 TO
 DUTCH HOLLOW OLIVER-P
 USA 067184544 7JE1219
 CDCB GPTA 04/01/2018 816DAUS 211HRDS 20%RIP
 99%R 750M 0.06% 47F 0%ILE
 99%R -0.02% 22P 384CM\$ 383NM\$ 383FM\$ 277GM\$
 3.9PL -2.2DPR -2.2CCR -0.1HCR 2.95SCS
 AJCA 04/01/2018 399DAUS
 GPTAT 97%R 2.4 GJUI 22.4 GJPI 94%R 103

SIRE:
 ALL LYNN'S VALENTINO IRWIN-ET
 USA 117423084 GT50K BBR 100 JH1C JH2F 7JE1163
 CDCB GPTA 04/01/2018 2882DAUS 534HRDS 12%RIP
 99%R 430M 0.01% 23F 0%ILE
 99%R 0.00% 16P 227CM\$ 221NM\$ 207FM\$ 91GM\$
 3.6PL -4.0DPR -3.6CCR 1.6HCR 2.97SCS
 AJCA 04/01/2018 1673DAUS
 GPTAT 99%R 1.9 GJUI 25.3 GJPI 97%R 66

DAM:
 HOLMESLAND LEGAL SHOWER (TWIN)
 USA 118783086 TATTOO / 8C
 DHIA HERD # 12-18-0113 CONTROL # 1489
 2-03 305 2 18900 5.6 1052 3.2 613 96DCR 2116C
 305 2X ME AVG 2L 20493M 1104F 676P 2336C
 2-07 85% 3-10 88%
 ST SR DF RA RW RL FA FU RH RUW UC UD TP TL RTR RTS
 35 33 42 15 36 35 17 46 40 34 32 35 33 18 33 31
 PPA 1827M 155F 47P / YD 1849M 137F 46P
 CDCB PTA 04/01/2018 2RECS 54%R 72%ILE
 422M 29F 11P 221CM\$ 219NM\$ 215FM\$ 200GM\$
 1.7PL -0.1DPR 0.6CCR 2.0HCR 2.83SCS
 AJCA 04/01/2018 PTAT 49%R 0.9 JUI 13.3 JPI 47%R 71

SISTER(S):
 HOLMESLAND LEGAL STORM 87%
 2-03 305 2 18170 4.5 819 3.4 620 96DCR 2142C

HOLMES STEVEN B & JEFFREY A BREEDER & OWNER
 LANGDON, NH
 603-835-7033

ALL LYNN'S LOUIE VALENTINO-ET
 USA 116279413 GT50K BBR 100 JH1C JH2F 7JE1038
 CDCB GPTA 04/01/2018 14718DAUS 1723HRDS 13%RIP
 99%R 797M -0.07% 23F 0%ILE
 99%R -0.02% 25P 297CM\$ 294NM\$ 290FM\$ 167GM\$
 4.1PL -3.1DPR -3.2CCR 0.6HCR 2.99SCS
 AJCA 04/01/2018 6947DAUS
 GPTAT 99%R 1.9 GJUI 17.8 GJPI 99%R 78
 JARS OF CLAY IATOLA 16710 2751 87%
 USA 067142751 GT50K BBR 100 JH1F JH2F
 DHIA HERD # 35-57-1394 CONTROL # 2751
 2-03 305 3 20230 4.6 924 3.6 727 92DCR 2485C
 305 2X ME AVG 1L 21994M 1031F 814P 2778C
 PPA 803M 33F 40P / YD 344M 22F 25P
 CDCB GPTA 04/01/2018 1RECS 88%R 45%ILE
 467M 20F 20P 137CM\$ 130NM\$ 114FM\$ 80GM\$
 0.5PL -1.8DPR -1.3CCR 1.3HCR 3.10SCS
 AJCA 04/01/2018 GPTAT 85%R 0.7 GJUI -0.5 GJPI 83%R 40

TOLLENAARS IMPULS LEGAL 233-ET
 USA 061929249 GT HD BBR 100 JH1C JH2F 29JE3506
 CDCB GPTA 04/01/2018 12214DAUS 1320HRDS 8%RIP
 99%R 368M -0.07% 4F 0%ILE
 99%R 0.02% 17P 173CM\$ 163NM\$ 141FM\$ 157GM\$
 2.2PL 0.1DPR 1.6CCR 3.9HCR 3.01SCS
 AJCA 04/01/2018 5522DAUS
 GPTAT 99%R 0.8 GJUI 17.7 GJPI 99%R 67

HOLMESLAND JEVON RAINEY 86%
 USA 116951973 GT TATTOO / 71P
 DHIA HERD # 12-18-0113 CONTROL # 1354
 2-02 305 2 15240 4.6 695 3.3 499 96DCR 1723C
 3-07 305 2 17040 4.6 781 3.5 594 98DCR 2053C
 4-07 305 2 16990 4.3 727 3.4 570 98DCR 1951C
 5-07 248 2 15570 4.7 736 3.1 484 94DCR 1669C
 305 2X ME AVG 4L 18245M 832F 605P 2089C
 PPA 1143M 63F 9P / YD 703M 49F 1P
 CDCB PTA 04/01/2018 4RECS 58%R 35%ILE
 310M 22F 1P 87CM\$ 94NM\$ 113FM\$ 84GM\$
 0.2PL -0.3DPR -0.1CCR 0.0HCR 2.80SCS
 AJCA 04/01/2018 PTAT 53%R 0.4 JUI -1.9 JPI 51%R 23
 SIRE: FOREST GLEN MECCAS JEVON-ET GJPI 25 0%ILE

NEXT DAM:
 HOLMESLAND BOMBER MISTY 86%
 3-03 305 2 17730 5.0 879 3.5 619 98DCR 2139C
 SIRE: WF BROOK BOMBER GJPI -69 0%ILE

4TH DAM:
 HOLMESLAND JERRICK MELISSA 90%
 5-01 305 2 20710 4.6 955 3.6 745 98DCR 2560C

LOT 138 HARTWELL JAMISON HEIDI {4} USA 067347191

BORN 09/21/2015 P1
 FEMALE EFI 6.2% AMERICAN ID 191 / 191

PA -138M 11F 4P
 3CM\$ -7NM\$ -30FM\$
 -1.1PL -1.6DPR -0.3CCR 1.2HCR 3.13SCS
 PA TYPE 0.8 JPI 34%R 7
 ST SR DF RA RW RL FA
 0.7 0.5 0.5 H0.2 0.5 P0.1 S0.3
 FU RH RUW UC UD TP TL
 1.1 0.2 -0.1 0.1 S1.0 C0.7 S0.6

PASTURE BRED FROM: 08/05/2017 DUE AFTER: 05/11/2018 TO
 HARTWELL NEWS LINUS
 USA 067460211
 PA 952M 21F 28P
 221CM\$ 219NM\$ 217FM\$
 1.9PL -1.6DPR -1.4CCR -1.0HCR 2.92SCS
 PA TYPE 0.7 JPI 34%R 66

SIRE:
 DEN-KEL LOUIE JAMISON-ET
 USA 067078685 GT50K BBR 100 JH1F JH2F 7JE1068
 CDCB GPTA 04/01/2018 637DAUS 122HRDS 22%RIP
 98%R 208M 0.11% 31F 0%ILE
 98%R 0.06% 20P 140CM\$ 123NM\$ 82FM\$ 39GM\$
 -0.2PL -3.5DPR -2.5CCR 0.6HCR 3.18SCS
 AJCA 04/01/2018 138DAUS
 GPTAT 94%R 1.1 GJUI 15.8 GJPI 94%R 43

DAM:
 HARTWELL GOVERNOR HEATHER {3}
 USA 067276142
 DHIA HERD # 13-10-0003 CONTROL # 142
 2-07 305 2 14580 5.1 740 3.6 527 97DCR 1822C
 3-07 214 2 9710 5.1 493 4.0 391 91DCR 1332C
 305 2X ME AVG 2L 15169M 757F 574P 1966C
 2-11 81%
 ST SR DF RA RW RL FA FU RH RUW UC UD TP TL RTR RTS
 25 32 42 25 25 36 18 38 32 25 25 30 25 25 25 25
 PPA -909M -8F -12P / YD -928M -11F -16P
 CDCB PTA 04/01/2018 2RECS 50%R 6%ILE
 -484M -9F -12P -134CM\$ -136NM\$ -141FM\$ -89GM\$
 -2.0PL 0.4DPR 1.9CCR 1.8HCR 3.08SCS
 AJCA 04/01/2018 PTAT 43%R 0.4 JUI 3.9 JPI 43%R -30

RICHARDSON, STERLING OWNER
 CRAFTSBURY COMMON, VT
 802-755-6190
 RICHARDSON STERLING & KELLY BREEDER
 CRAFTSBURY COMMON, VT

BHF-SSF PARADE LOUIE-ET
 USA 113486117 GT50K BBR 100 JH1C JH2F 7JE738
 CDCB GPTA 04/01/2018 5299DAUS 655HRDS 3%RIP
 99%R 760M -0.18% -1F 0%ILE
 99%R -0.02% 23P -94CM\$ -89NM\$ -77FM\$ -128GM\$
 -2.9PL -2.8DPR -2.9CCR -0.7HCR 3.20SCS
 AJCA 04/01/2018 1506DAUS
 GPTAT 99%R 0.2 GJUI -5.9 GJPI 99%R -19
 DEN-KEL IMPULS JULIE TOO 91%
 USA 067029446 GT50K BBR 100 JH1F JH2F
 DHIA HERD # 21-18-4522 CONTROL # 446
 4-02 305 2 21770 5.2 1141 4.0 860 102DCR 2977C
 365 2 25240 5.1 1294 4.0 1000 102DCR 3461C
 5-03 305 2 18140 5.5 990 4.3 772 102DCR 2659C
 365 2 21740 5.5 1196 4.3 927 102DCR 3205C
 305 2X ME AVG 3L 20734M 1093F 857P 2932C
 PPA 533M 63F 77P / YD 535M 77F 72P
 CDCB GPTA 04/01/2018 3RECS 92%R 64%ILE
 205M 30F 28P 233CM\$ 193NM\$ 101FM\$ 138GM\$
 0.0PL -2.1DPR -1.4CCR 0.6HCR 2.865CS
 AJCA 04/01/2018 GPTAT 89%R 0.4 GJUI 7.4 GJPI 87%R 73

GRIFFENS GOVERNOR-ET
 USA 115087248 GT 50K BBR 100 JH1F JH2F 7JE867
 CDCB GPTA 04/01/2018 5141DAUS 1370HRDS 6%RIP
 99%R -586M 0.10% -9F 0%ILE
 99%R 0.01% -20P -201CM\$ -192NM\$ -174FM\$ -144GM\$
 -2.5PL -0.1DPR 1.5CCR 2.4HCR 3.155CS
 AJCA 04/01/2018 2917DAUS
 GPTAT 99%R 0.7 GJUI 5.6 GJPI 99%R -53
 HARTWELL VERTIGO HEIDI {2} 88%
 USA 067409108 GT
 DHIA HERD # 13-10-0003 CONTROL # 108
 2-00 305 2 15190 4.5 686 3.5 530 97DCR 1831C
 3-00 294 2 16430 4.7 766 3.6 594 97DCR 2048C
 3-11 302 2 18320 4.8 873 3.5 636 98DCR 2198C
 305 2X ME AVG 3L 18883M 877F 667P 2296C
 PPA 522M 33F 15P / YD -158M -5F -5P
 CDCB PTA 04/01/2018 3RECS 50%R 12%ILE
 -358M -14F -9P -49CM\$ -52NM\$ -60FM\$ -9GM\$
 0.1PL 1.4DPR 2.4CCR 1.2HCR 2.985CS
 AJCA 04/01/2018 PTAT 38%R 0.0 JUI 8.4 JPI 40%R -7
 SIRE: ARETHUSA FUROR VERTIGO-ET GJPI -56 0%ILE

SISTER(S):
 HARTWELL MAXIMUS HOPE {2} 87%
 3-00 305 2 15040 5.2 786 3.8 575 98DCR 1990C
 NEXT DAM:
 HARTWELL PJS 2 {1} 82%

LOT 139 HARTWELL MAY TOOTSIE {3} USA 067347196

BORN 03/02/2016 PO
 FEMALE EFI 6.3% AMERICAN ID 196 / 196
 PA 139M 10F -4P 37%R
 30CM\$ 41NM\$ 68FM\$
 -0.2PL 0.9DPR 2.0CCR 2.5HCR 2.97SCS

RICHARDSON, STERLING OWNER
 CRAFTSBURY COMMON, VT
 802-755-6190
 RICHARDSON STERLING & KELLY BREEDER
 CRAFTSBURY COMMON, VT

PASTURE BRED FROM: 08/05/2017 DUE AFTER: 05/11/2018 TO
 HARTWELL NEWS LINUS
 USA 067460211
 PA 952M 21F 28P
 221CM\$ 219NM\$ 217FM\$
 1.9PL -1.6DPR -1.4CCR -1.0HCR 2.92SCS
 PA TYPE 0.7 JPI 34%R 66

DNK Q MIRAGE
 JEDNK00000300825 GT50K BBR 100 JH1F JH2F
 CDCB GPTA 04/01/2018 4169DAUS 901HRDS
 93%R -909M 0.25% 3F 0%ILE
 93%R 0.05% -23P -110CM\$ -113NM\$ -124FM\$ -37GM\$
 -2.0PL 2.3DPR 2.0CCR 2.2HCR 3.10SCS
 AJCA 04/01/2018 1659DAUS
 GPTAT 88%R -1.3 GJUI -5.4 GJPI 90%R -31
 DNK 020066-01144
 JEDNK002006601144
 CDCB PTA 04/01/2018 ORECS 60%R 39%ILE
 -647M 34F -5P 134CM\$ 108NM\$ 48FM\$ 97GM\$
 0.4PL -0.1DPR 0.8CCR 1.0HCR 2.91SCS
 AJCA 04/01/2018 PTAT 29%R -1.2 JUI -7.3 JPI 55%R 29

SIRE:
 ISDK DJ MAY
 JEDNK00000302229 GT50K BBR 100 JH1F JH2F 236JE122
 CDCB GPTA 04/01/2018 13663DAUS 1680HRDS 6%RIP
 99%R -546M 0.26% 23F 0%ILE
 99%R 0.03% -13P 81CM\$ 74NM\$ 57FM\$ 121GM\$
 -0.1PL 1.6DPR 2.8CCR 3.8HCR 2.95SCS
 AJCA 04/01/2018 7468DAUS
 GPTAT 97%R -0.2 GJUI 9.6 GJPI 96%R 27
 DAM:
 HARTWELL GERONIMO TULE {2}
 USA 067038322
 DHIA HERD # 13-10-0003 CONTROL # 22
 5-01 305 2 20580 4.3 893 3.2 656 98DCR 2264C
 6-01 305 2 20880 3.8 800 3.1 642 96DCR 2164C
 305 2X ME AVG 2L 20256M 834F 638P 2181C
 3-07 83% 4-10 84% 5-06 85%
 ST SR DF RA RW RL FA FU RH RUW UC UD TP TL RTR RTS
 39 32 32 36 41 35 12 23 48 48 33 26 34 23 34 36
 PPA 2360M 19F 23P / YD 2143M 13F 19P
 CDCB PTA 04/01/2018 2RECS 47%R 19%ILE
 823M -3F 6P -22CM\$ 8NM\$ 79FM\$ 21GM\$
 -0.3PL 0.1DPR 1.1CCR 1.2HCR 2.99SCS

C-BAR HALLMARK GERONIMO
 USA 111974939 GT HD BBR 100 JH1C JH2F 7JE670
 CDCB GPTA 04/01/2018 1950DAUS 514HRDS 4%RIP
 99%R 999M -0.26% -6F 0%ILE
 99%R -0.11% 13P -13CM\$ 16NM\$ 85FM\$ 20GM\$
 0.4PL -0.2DPR 1.2CCR 0.6HCR 3.06SCS
 AJCA 04/01/2018 1063DAUS
 GPTAT 99%R -0.3 GJUI -6.2 GJPI 99%R 5
 HARTWELL PJS DAM OF 22 {1}
 USA 118368942 GT TATTOO / DM22
 CDCB PTA 04/01/2018 ORECS 12%R 17%ILE
 478M -5F 1P -21CM\$ -2NM\$ 44FM\$ 21GM\$
 -0.8PL 0.6DPR 1.0CCR 1.7HCR 2.92SCS

LOT 140 HARTWELL DIGNITARY CAROLINE {4} USA 067460203

BORN 05/18/2016 P1
 FEMALE EFI 7.7% AMERICAN ID 203 / 203
 PA 127M 22F 14P
 91CM\$ 74NM\$ 33FM\$
 -0.6PL -1.7DPR -1.0CCR 2.4HCR 2.97SCS
 PA TYPE 0.2 JPI 35%R 28
 ST SR DF RA RW RL FA
 0.9 0.4 -0.3 L0.2 0.5 S0.1 S0.3
 FU RH RUW UC UD TP TL
 0.7 0.2 -0.1 -0.3 S0.2 C0.4 L0.1

RICHARDSON, STERLING OWNER
 CRAFTSBURY COMMON, VT
 802-755-6190
 RICHARDSON STERLING & KELLY BREEDER
 CRAFTSBURY COMMON, VT

PASTURE BRED FROM: 08/05/2017 DUE AFTER: 05/11/2018 TO
 HARTWELL NEWS LINUS
 USA 067460211
 PA 952M 21F 28P
 221CM\$ 219NM\$ 217FM\$
 1.9PL -1.6DPR -1.4CCR -1.0HCR 2.92SCS
 PA TYPE 0.7 JPI 34%R 66

BW RENEGADE-ET
 USA 115883929 GT50K BBR 100 JH1F JH2F 200JE60
 CDCB GPTA 04/01/2018 9173DAUS 778HRDS 5%RIP
 99%R 45M 0.28% 57F 0%ILE
 99%R 0.09% 20P 340CM\$ 311NM\$ 243FM\$ 293GM\$
 1.0PL 0.1DPR 1.1CCR 1.4HCR 3.05SCS
 AJCA 04/01/2018 3613DAUS
 GPTAT 99%R 0.0 GJUI -0.6 GJPI 99%R 93
 PEARLMONT IMPULS DAFFY
 USA 114356624 GTHD BBR 100 JH1F
 JH2F TATTOO / T49
 DHIA HERD # 92-23-0633 CONTROL # 9000
 4-03 305 2 18560 5.0 932 3.8 707 102DCR 2446C
 6-07 305 2 16190 5.1 825 3.9 637 102DCR 2205C
 8-10 305 2 14990 5.6 839 4.0 606 102DCR 2098C
 10-01 305 2 12690 4.9 628 4.5 566 100DCR 1796C
 305 2X ME AVG 6L 16118M 820F 647P 2197C
 PPA 612M 99F 76P / YD 546M 89F 62P
 CDCB GPTA 04/01/2018 4RECS 96%R 87%ILE
 273M 40F 29P 315CM\$ 280NM\$ 198FM\$ 225GM\$
 2.0PL -1.4DPR -1.1CCR 4.3HCR 2.96SCS
 AJCA 04/01/2018 GPTAT 94%R 0.2 GJUI 3.7 GJPI 94%R 93

SIRE:
 SUNSET CANYON DIGNITARY-ET
 USA 117168941 GT50K BBR 100 JH1F JH2F 7JE1150
 CDCB GPTA 04/01/2018 3230DAUS 372HRDS 11%RIP
 99%R 512M 0.17% 59F 0%ILE
 99%R 0.07% 32P 312CM\$ 283NM\$ 215FM\$ 240GM\$
 0.5PL -1.3DPR -1.4CCR 3.3HCR 2.92SCS
 AJCA 04/01/2018 909DAUS
 GPTAT 98%R -0.1 GJUI -4.5 GJPI 99%R 87
 DAM:
 HARTWELL HARVEST CAROLYN {3}
 USA 067276132
 DHIA HERD # 13-10-0003 CONTROL # 132
 2-04 305 2 12440 4.2 517 3.6 450 97DCR 1452C
 3-07 305 2 15740 4.3 671 3.7 582 96DCR 1882C
 305 2X ME AVG 2L 15893M 668F 585P 1882C
 2-09 82% 3-11 82% 5-01 85%
 ST SR DF RA RW RL FA FU RH RUW UC UD TP TL RTR RTS
 41 28 34 24 41 35 24 38 40 38 22 22 25 21 24 27
 PPA -29M -49F 4P / YD -285M -39F -2P
 CDCB PTA 04/01/2018 3RECS 49%R 7%ILE
 -258M -15F -4P -130CM\$ -135NM\$ -149FM\$ -154GM\$
 -1.6PL -2.1DPR -0.5CCR 1.4HCR 3.02SCS
 AJCA 04/01/2018 PTAT 41%R 0.4 JUI 9.8 JPI 42%R -31

SUNSET CANYON GOLDEN HARVEST
 USA 11353028 GT 50K BBR 100 JH1F JH2F 7JE778
 CDCB GPTA 04/01/2018 2899DAUS 575HRDS 8%RIP
 99%R -393M 0.01% -17F 0%ILE
 99%R 0.04% -6P -210CM\$ -216NM\$ -233FM\$ -283GM\$
 -2.8PL -5.1DPR -2.4CCR 1.8HCR 3.10SCS
 AJCA 04/01/2018 935DAUS
 GPTAT 98%R 1.2 GJUI 11.1 GJPI 98%R -53
 HARTWELL WALKER CORA {2} 80%
 USA 067061520 GT
 CDCB PTA 04/01/2018 ORECS 27%R 19%ILE
 -351M -5F -7P 16CM\$ 10NM\$ -5FM\$ 45GM\$
 1.3PL 1.7DPR 1.8CCR 1.0HCR 2.98SCS
 AJCA 04/01/2018 PTAT 22%R -0.1 JUI 6.2 JPI 24%R 3
 SIRE: ROCHA IATOLA WALKER-ET GJPI 45 0%ILE
 NEXT DAM:
 HARTWELL PJS DAM OF 20 {1}

LOT 141 HARTWELL SANTANA LINSAY {4} USA 067460205

BORN 07/11/2016 P4
 FEMALE EFI 7.4% AMERICAN ID 205 / 205

PA 501M 36F 28P
 247CM\$ 225NM\$ 174FM\$
 1.1PL -3.0DPR -2.7CCR -0.1HCR 2.97SCS
 PA TYPE 0.5 JPI 31%R 69
 ST SR DF RA RW RL FA
 1.6 0.7 0.2 L0.4 0.5 P0.2 S0.1
 FU RH RUW UC UD TP TL
 0.6 0.4 0.2 -0.1 S0.8 C0.0 L0.3

PASTURE BRED FROM: 08/05/2017 DUE AFTER: 05/11/2018 TO
 HARTWELL NEWS LINUS
 USA 067460211
 PA 952M 21F 28P
 221CM\$ 219NM\$ 217FM\$
 1.9PL -1.6DPR -1.4CCR -1.0HCR 2.92SCS
 PA TYPE 0.7 JPI 34%R 66

SIRE:
 KASH IN SANTANA-P-ET
 USA 067253405 GT50K BBR 100 JH1F JH2F 7JE1273
 CDCB GPTA 04/01/2018 285DAUS 105HRDS 40%RIP
 97%R 941M 0.01% 47F 0%ILE
 97%R 0.03% 40P 352CM\$ 329NM\$ 277FM\$ 203GM\$
 1.6PL -4.0DPR -3.6CCR 1.5HCR 2.87SCS
 AJCA 04/01/2018 170DAUS
 GPTAT 95%R 1.4 GJUI 15.5 GJPI 90%R 103

DAM:
 HARTWELL GANGSTER LILA {3}
 USA 067276149
 DHIA HERD # 13-10-0003 CONTROL # 149
 2-01 289 2 10120 4.9 497 3.9 391 96DCR 1338C
 3-01 305 2 14080 5.5 771 4.0 568 96DCR 1967C
 305 2X ME AVG 2L 15246M 783F 594P 2042C
 3-03 77% 4-06 80%
 ST SR DF RA RW RL FA FU RH RUW UC UD TP TL RTR RTS
 34 28 33 28 32 36 24 26 35 36 31 13 26 18 34 27
 PPA -455M 22F 15P / YD -159M 36F 24P
 CDCB PTA 04/01/2018 3RECS 50%R 42%ILE
 61M 24F 16P 141CM\$ 120NM\$ 70FM\$ 52GM\$
 0.5PL -1.9DPR -1.7CCR -1.7HCR 3.07SCS
 PA TYPE -0.5 JUI JPI 33%R 34

RICHARDSON, STERLING OWNER
 CRAFTSBURY COMMON, VT
 802-755-6190

RICHARDSON STERLING & KELLY BREEDER
 CRAFTSBURY COMMON, VT

SUNSET CANYON DIMENSION-ET
 USA 117168914 GT50K BBR 100 JH1F JH2F 7JE1149
 CDCB GPTA 04/01/2018 1396DAUS 230HRDS 11%RIP
 99%R 193M 0.25% 59F 0%ILE
 99%R 0.17% 40P 463CM\$ 404NM\$ 266FM\$ 356GM\$
 1.8PL -0.9DPR 0.5CCR 5.2HCR 2.88SCS
 AJCA 04/01/2018 533DAUS
 GPTAT 99%R 0.2 GJUI 5.0 GJPI 97%R 140
 JARS OF CLAY VENERABLE 1771 2620-P 90%
 USA 067142620 GT3K BBR 100 JH1F
 DHIA HERD # 93-54-0855 CONTROL # 2620
 1-08 294 3 14570 5.1 746 3.5 514 101DCR 1776C
 2-08 305 3 20050 5.0 1011 3.8 769 81DCR 2661C
 305 2X ME AVG 2L 20060M 1018F 748P 2586C
 PPA 1536M 119F 64P / YD 1232M 108F 56P
 CDCB GPTA 04/01/2018 2RECS 93%R 96%ILE
 599M 45F 27P 380CM\$ 359NM\$ 312FM\$ 265GM\$
 2.9PL -2.2DPR -2.2CCR 1.8HCR 2.79SCS
 AJCA 04/01/2018 GPTAT 90%R 1.5 GJUI 17.1 GJPI 86%R 103

GOLDEN MEADOWS ABES GANSTER
 USA 115426399 GT 50K BBR 100 JH1F JH2F 7JE965
 CDCB GPTA 04/01/2018 517DAUS 130HRDS 3%RIP
 98%R 338M 0.10% 37F 0%ILE
 98%R 0.06% 25P 208CM\$ 189NM\$ 141FM\$ 92CM\$
 0.6PL -2.9DPR -2.2CCR -2.1HCR 3.14SCS
 AJCA 04/01/2018 121DAUS
 GPTAT 93%R -0.1 GJUI -1.5 GJPI 94%R 48
 HARTWELL MAXENTIUS LISA {2} 79%
 USA 067409113 GT
 DHIA HERD # 13-10-0003 CONTROL # 113
 PPA -551M 48F 38P / YD -687M 55F 48P
 CDCB PTA 04/01/2018 1RECS 44%R 32%ILE
 -143M 18F 10P 106CM\$ 81NM\$ 22FM\$ 45GM\$
 -0.1PL -0.8DPR -1.1CCR -1.4HCR 2.93SCS
 AJCA 04/01/2018 PTAT 34%R -0.8 JUI -7.7 JPI 36%R 20
 SIRE: SUNSET CANYON MAXENTIUS-ET GJPI 12 0%ILE

NEXT DAM:
 HARTELL PJS LINDA {1}

LOT 142 HARTWELL WINDSTAR BROOK {4} USA 067460202

BORN 04/26/2016 P2
 FEMALE EFI 6.6% AMERICAN ID 202 / 202

PA -201M 30F 13P
 154CM\$ 127NM\$ 61FM\$
 0.3PL -1.5DPR -0.8CCR 1.1HCR 3.09SCS
 PA TYPE 0.5 JPI 32%R 44
 ST SR DF RA RW RL FA
 1.3 0.3 0.8 H0.8 0.2 S0.3 S0.3
 FU RH RUW UC UD TP TL
 0.7 0.3 0.3 0.3 S1.1 W0.8 L0.4

PASTURE BRED FROM: 10/01/2017 DUE AFTER: 07/07/2018 TO
 HARTWELL NEWS LINUS
 USA 067460211
 PA 952M 21F 28P
 221CM\$ 219NM\$ 217FM\$
 1.9PL -1.6DPR -1.4CCR -1.0HCR 2.92SCS
 PA TYPE 0.7 JPI 34%R 66

SIRE:
 AHLEM MEGATRON WINDSTAR-ET
 USA 072520611 GT80K BBR 100 JH1F JH2F 7JE1411
 CDCB GPTA 04/01/2018 223DAUS 38HRDS 90%RIP
 94%R 446M 0.24% 69F 0%ILE
 95%R 0.10% 37P 363CM\$ 327NM\$ 243FM\$ 225GM\$
 0.2PL -3.8DPR -3.2CCR 1.2HCR 3.09SCS
 AJCA 04/01/2018 54DAUS
 GPTAT 86%R 1.1 GJUI 13.5 GJPI 86%R 107
 DAM:
 HARTWELL VERTIGO BIT {3}
 USA 067409107
 DHIA HERD # 13-10-0003 CONTROL # 107
 4-03 265 2 12690 5.6 715 4.2 534 97DCR 1850C
 5-04 305 2 15530 5.6 866 4.1 640 96DCR 2217C
 305 2X ME AVG 2L 14654M 828F 614P 2127C
 2-08 84% 3-02 87% 4-07 88%
 ST SR DF RA RW RL FA FU RH RUW UC UD TP TL RTR RTS
 39 31 32 18 41 34 23 27 38 38 32 28 36 23 31 34
 PPA -1509M 36F 5P / YD -1714M -7F -17P
 CDCB PTA 04/01/2018 5RECS 48%R 10%ILE
 -848M -10F -12P -55CM\$ -74NM\$ -121FM\$ -49GM\$
 0.4PL 0.8DPR 1.6CCR 0.9HCR 3.08SCS
 AJCA 04/01/2018 PTAT 40%R -0.1 JUI 0.4 JPI 41%R -20

RICHARDSON, STERLING OWNER
 CRAFTSBURY COMMON, VT
 802-755-6190
 RICHARDSON STERLING & KELLY BREEDER
 CRAFTSBURY COMMON, VT

SUNSET CANYON MEGATRON-ET
 USA 117763696 GT50K BBR 100 JH1C JH2F 147JE6209
 CDCB GPTA 04/01/2018 1803DAUS 111HRDS 16%RIP
 99%R 438M 0.32% 85F 0%ILE
 99%R 0.08% 31P 280CM\$ 254NM\$ 193FM\$ 113GM\$
 -1.8PL -5.8DPR -5.1CCR -2.5HCR 3.11SCS
 AJCA 04/01/2018 754DAUS
 GPTAT 98%R 0.9 GJUI 6.3 GJPI 96%R 72

AHLEM LEGAL WYN 35647 86%
 USA 069042853 GT3K BBR 100 JH1F TATTOO / L5647
 DHIA HERD # 93-24-0224 CONTROL # 35647
 1-11 305 2 14300 5.1 732 3.9 557 97DCR 1928C
 3-02 222 3 15080 5.1 767 3.7 560 90DCR 1937C
 305 2X ME AVG 2L 18094M 916F 693P 2392C
 PPA -690M 17F 10P / YD -1045M -7F -2P
 CDCB GPTA 04/01/2018 2RECS 85%R 28%ILE
 36M 10F 15P 82CM\$ 61NM\$ 11FM\$ -3GM\$
 0.4PL -2.8DPR -2.4CCR 2.2HCR 3.05SCS
 AJCA 04/01/2018 GPTAT 81%R 1.0 GJUI 14.0 GJPI 77%R 33

ARETHUSA FUROR VERTIGO-ET
 USA 115016239 GT 50K BBR 100 JH1F JH2F 7JE891
 CDCB GPTA 04/01/2018 241DAUS 161HRDS 5%RIP
 96%R -1465M 0.17% -38F 0%ILE
 96%R 0.13% -29P -186CM\$ -207NM\$ -260FM\$ -158GM\$
 0.7PL 1.3DPR 2.8CCR 0.6HCR 3.08SCS
 AJCA 04/01/2018 120DAUS
 GPTAT 92%R 0.0 GJUI 5.7 GJPI 92%R -56
 HARTWELL CONTENDER BAILEY {2} 84%
 USA 067038324 GT
 CDCB PTA 04/01/2018 ORECS 33%R 13%ILE
 -18M OF -3P -39CM\$ -35NM\$ -26FM\$ -9GM\$
 -0.9PL 0.7DPR 0.9CCR 1.2HCR 2.99SCS
 AJCA 04/01/2018 PTAT 23%R -0.1 JUI -3.8 JPI 28%R -11
 SIRE: BW CONTENDER-ET GJPI -43 0%ILE

NEXT DAM:
 HARTWELL PJS DAM OF 24 {1}

LOT 143 DUSTY CREEK DIMENSION GYPSY {5} JE840003144326703

BORN 04/05/2017 P4
 FEMALE EFI 8.0% AMERICAN ID 706 / 706

PA 165M 36F 19P
 299CM\$ 272NM\$ 211FM\$
 2.4PL -0.3DPR -0.2CCR 2.4HCR 2.87SCS
 PA TYPE 0.5 JPI 35%R 87
 ST SR DF RA RW RL FA
 1.1 -0.2 0.2 L1.3 -0.1 S0.6 L0.1
 FU RH RUW UC UD TP TL
 0.5 0.6 0.2 -0.2 S0.7 C0.3 S0.3

SELLING OPEN

SIRE:
 SUNSET CANYON DIMENSION-ET
 USA 117168914 GT50K BBR 100 JH1F JH2F 7JE1149
 CDCB GPTA 04/01/2018 1396DAUS 230HRDS 11%RIP
 99%R 193M 0.25% 59F 0%ILE
 99%R 0.17% 40P 463CM\$ 404NM\$ 266FM\$ 356GM\$
 1.8PL -0.9DPR 0.5CCR 5.2HCR 2.88SCS
 AJCA 04/01/2018 533DAUS
 GPTAT 99%R 0.2 GJUI 5.0 GJPI 97%R 140

DAM:
 BLODGETT DEVOTION GRETA {4}
 USA 067586102
 DHIA HERD # 13-11-4523 CONTROL # 6
 2-03 305 2 11290 5.1 577 3.2 366 96DCR 1263C
 305 2X ME AVG 1L 13965M 712F 458P 1581C
 2-04 82%
 ST SR DF RA RW RL FA FU RH RUW UC UD TP TL RTR RTS
 32 21 27 34 26 27 26 31 42 38 21 35 23 25 23 27
 PPA 218M 33F -8P / YD 213M 34F -8P
 CDCB PTA 04/01/2018 1RECS 50%R 48%ILE
 137M 12F -2P 134CM\$ 140NM\$ 155FM\$ 113GM\$
 2.9PL 0.3DPR -0.9CCR -0.4HCR 2.86SCS
 AJCA 04/01/2018 PTAT 44%R 0.7 JUI 6.6 JPI 43%R 34

SISTER(S):
 JX BLODGETT LANCE GABBY {4} 83%

COLVIN GERALD & DIANE BREEDER & OWNER
 WALLINGFORD, VT
 802-446-2791

BW RENEGADE-ET
 USA 115883929 GT50K BBR 100 JH1F JH2F 200JE60
 CDCB GPTA 04/01/2018 9173DAUS 778HRDS 5%RIP
 99%R 45M 0.28% 57F 0%ILE
 99%R 0.09% 20P 340CM\$ 311NM\$ 243FM\$ 293GM\$
 1.0PL 0.1DPR 1.1CCR 1.4HCR 3.05SCS
 AJCA 04/01/2018 3613DAUS
 GPTAT 99%R 0.0 GJUI -0.6 GJPI 99%R 93

PEARLMONT IMPULS DAFFY
 USA 114356624 GTHD BBR 100 JH1F
 JH2F TATTOO / T49
 DHIA HERD # 92-23-0633 CONTROL # 9000
 4-03 305 2 18560 5.0 932 3.8 707 102DCR 2446C
 6-07 305 2 16190 5.1 825 3.9 637 102DCR 2205C
 8-10 305 2 14990 5.6 839 4.0 606 102DCR 2098C
 10-01 305 2 12690 4.9 628 4.5 566 100DCR 1796C
 305 2X ME AVG 6L 16118M 820F 647P 2197C
 PPA 612M 99F 76P / YD 546M 89F 62P
 CDCB GPTA 04/01/2018 4RECS 96%R 87%ILE
 273M 40F 29P 315CM\$ 280NM\$ 198FM\$ 225GM\$
 2.0PL -1.4DPR -1.1CCR 4.3HCR 2.96SCS
 AJCA 04/01/2018 GPTAT 94%R 0.2 GJUI 3.7 GJPI 94%R 93

MULTI-ROSE VALENTINO DEVOTION-ET
 JE840003004599366 GT 50K BBR 100 JH1F JH2F 11JE1119
 CDCB GPTA 04/01/2018 819DAUS 76HRDS 7%RIP
 99%R 616M 0.04% 38F 0%ILE
 99%R -0.04% 14P 315CM\$ 319NM\$ 330FM\$ 222GM\$
 3.9PL -1.8DPR -2.7CCR -0.6HCR 2.90SCS
 AJCA 04/01/2018 455DAUS
 GPTAT 98%R 1.5 GJUI 19.4 GJPI 95%R 86

MAPLE VIEW ROCKET GRACIE {3} 84%
 USA 116262240 GT TATTOO / L169
 DHIA HERD # 13-06-4623 CONTROL # 18
 1-10 305 2 11000 4.6 508 3.4 374 101DCR 1292C
 4-06 305 2 13040 4.4 571 3.1 409 96DCR 1411C
 5-06 287 2 15040 4.5 680 3.2 488 96DCR 1684C
 305 2X ME AVG 3L 14116M 642F 466P 1610C
 PPA -1177M -81F -64P / YD -850M -44F -47P
 CDCB PTA 04/01/2018 4RECS 53%R 14%ILE
 -310M -16F -17P -35CM\$ -29NM\$ -13FM\$ 19GM\$
 1.9PL 2.6DPR 1.4CCR -0.1HCR 2.79SCS
 AJCA 04/01/2018 PTAT 50%R 0.0 JUI 2.3 JPI 46%R -7
 SIRE: O.F. BARBER ROCKET GJPI -1 0%ILE

NEXT DAM:
 MAPLE VIEW JENTRY GIGI {2} 86%
 6-05 305 2 21660 5.0 1076 3.4 743 95DCR 2567C
 SIRE: WINDHAVENS JADES L JENTRY-ET GJPI -18 0%ILE

4TH DAM:
 MAPLE VIEW 9 GOGO {1} 83%

LOT 144 DUSTY CREEK PLUS RAINDROP {6} JE840003148477349

BORN 08/07/2017 P1
 FEMALE EFI 7.6% AMERICAN ID 721 / 721

PA 479M 33F 25P
 156CM\$ 141NM\$ 107FM\$
 -0.5PL -1.2DPR -1.2CCR -1.3HCR 3.07SCS
 PA TYPE 1.2 JPI 36%R 55
 ST SR DF RA RW RL FA
 1.1 -0.2 1.0 H0.2 0.4 S0.0 S0.6
 FU RH RUW UC UD TP TL
 1.1 1.4 0.7 0.0 S1.1 C1.2 L0.1

SELLING OPEN

SIRE:
 SWEETIE PLUS IATOLAS BOLD {5}
 USA 067129272 GT50K BBR 100 JH1F JH2F 1JE711
 CDCB GPTA 04/01/2018 10902DAUS 916HRDS 7%RIP
 99%R 1410M -0.07% 53F 0%ILE
 99%R -0.02% 47P 213CM\$ 206NM\$ 192FM\$ 172GM\$
 -1.5PL -2.1DPR -2.3CCR -4.4HCR 3.05SCS
 AJCA 04/01/2018 5599DAUS
 GPTAT 99%R 1.5 GJUI 11.6 GJPI 99%R 77

DAM:
 MCGARRY-R TBONE REGINA
 USA 118833839 TATTOO M8 / M8
 DHIA HERD # 13-11-4523 CONTROL # 21
 2-07 83% 3-10 85%
 ST SR DF RA RW RL FA FU RH RUW UC UD TP TL RTR RTS
 38 35 36 27 37 38 19 43 35 38 32 35 34 18 37 33
 PPA -708M 52F 21P / YD -779M 43F 15P
 CDCB PTA 04/01/2018 2RECS 52%R 31%ILE
 -453M 13F 2P 98CM\$ 76NM\$ 21FM\$ 68GM\$
 0.5PL -0.3DPR 0.0CCR 1.8HCR 3.08SCS
 AJCA 04/01/2018 PTAT 45%R 0.9 JUI 13.8 JPI 46%R 33

COLVIN GERALD & DIANE BREEDER & OWNER
 WALLINGFORD, VT
 802-446-2791

SC GOLD DUST PARAMOUNT IATOLA-ET
 USA 112118277 GTHD BBR 100 JH1F JH2F 29JE3301
 CDCB GPTA 04/01/2018 18361DAUS 2543HRDS 6%RIP
 99%R -284M 0.10% 6F 0%ILE
 99%R 0.05% -1P 64CM\$ 51NM\$ 20FM\$ 52GM\$
 0.6PL -0.1DPR 0.0CCR 0.1HCR 2.97SCS
 AJCA 04/01/2018 9562DAUS
 GPTAT 99%R 1.3 GJUI 13.1 GJPI 99%R 21
 SWEETIE PLUS FG ARTIST BOLD {4} 88%
 USA 067037181 GT3K BBR 100 JH1F
 DHIA HERD # 92-20-0074 CONTROL # 7181
 2-09 305 3 24790 4.1 1027 3.4 855 97DCR 2827C
 4-02 299 3 29310 4.0 1173 3.3 969 102DCR 3216C
 5-01 271 3 25070 3.7 919 3.3 833 99DCR 2624C
 6-00 305 2 17190 4.6 785 3.5 603 97DCR 2084C
 305 2X ME AVG 5L 23950M 978F 809P 2680C
 PPA 4612M 124F 121P / YD 3521M 98F 87P
 CDCB GPTA 04/01/2018 5RECS 87%R 55%ILE
 1380M 40F 32P 150CM\$ 164NM\$ 199FM\$ 95GM\$
 -0.5PL -2.7DPR -3.1CCR -3.6HCR 2.97SCS
 AJCA 04/01/2018 GPTAT 81%R 0.8 GJUI -0.6 GJPI 81%R 41

RICHIES JACE TBONE A364
 USA 113672851 GT 50K BBR 100 JH1F JH2F 7JE1000
 CDCB GPTA 04/01/2018 19756DAUS 1814HRDS 5%RIP
 99%R -167M 0.20% 32F 0%ILE
 99%R 0.10% 14P 141CM\$ 114NM\$ 49FM\$ 77GM\$
 -0.9PL -1.9DPR -1.4CCR 2.0HCR 3.12SCS
 AJCA 04/01/2018 11017DAUS
 GPTAT 99%R 0.9 GJUI 6.7 GJPI 99%R 41

MCGARRY-R ACTION REGAL 92%
 USA 117629220 GT TATTOO M4 / M4
 DHIA HERD # 13-06-1002 CONTROL # 101
 1-10 265 2 12140 5.1 624 3.5 429 95DCR 1483C
 2-09 232 2 11190 5.3 594 3.7 418 92DCR 1446C
 3-07 247 2 13640 4.8 660 3.6 488 93DCR 1687C
 4-08 252 2 14420 5.0 716 3.6 512 95DCR 1770C
 5-07 260 2 16200 5.2 836 3.5 567 95DCR 1959C
 305 2X ME AVG 5L 16462M 843F 594P 2054C
 PPA -427M 6F -9P / YD -1194M -19F -27P
 CDCB PTA 04/01/2018 5RECS 58%R 16%ILE
 -703M -13F -16P -6CM\$ -12NM\$ -29FM\$ 9GM\$
 1.9PL 1.2DPR 1.3CCR 1.6HCR 3.06SCS
 AJCA 04/01/2018 PTAT 40%R 0.7 JUI 16.1 JPI 50%R 2
 SIRE: FOREST GLEN AVERY ACTION-ET GJPI 16 0%ILE

NEXT DAM:
 MCGARRY-R COMERICA ROSETTA 86%
 3-01 278 2 13110 5.3 694 3.9 509 95DCR 1761C
 SIRE: BRIDON REMAKE COMERICA-ET GJPI -106 0%ILE
 4TH DAM:
 AMITYS PIEDMONT DEVA 90%
 5-03 250 2 11260 4.8 543 3.5 398 96DCR 1375C

LOT 145 JX SBF DOMINIC ASPEN {5} USA 067276257 GT

BORN 07/02/2016 P2
 FEMALE EFI 7.3% AMERICAN ID 257 / 257
 JH1F JH2F

CDCB GPTA 04/01/2018 ORECS 74%R 55%ILE
 796M 26F 28P 172CM\$ 165NM\$ 150FM\$ 53GM\$
 1.2PL -3.9DPR -3.0CCR -1.2HCR 3.00SCS
 AJCA 04/01/2018 GPTAT 74%R 0.5 GJUI 6.7 GJPI 69%R 42
 ST SR DF RA RW RL FA
 1.5 0.8 0.4 10.6 1.0 50.0 50.6
 FU RH RUW UC UD TP TL
 0.8 0.6 0.3 -0.5 51.3 50.2 10.5

BRED: 09/13/2017 DUE: 06/19/2018 TO
 DUTCH HOLLOW DILLAN-P
 USA 067485211 200JE245
 CDCB GPTA 04/01/2018 364DAUS 53HRDS 78%RIP
 97%R 393M 0.07% 32F 0%ILE
 97%R 0.00% 14P 343CM\$ 338NM\$ 328FM\$ 350GM\$
 4.3PL 2.0DPR 3.0CCR 3.4HCR 2.96SCS
 AJCA 04/01/2018 92DAUS
 GPTAT 91%R 1.4 GJUI 15.2 GJPI 89%R 98

SIRE:
 DUTCH HOLLOW DOMINIC-P
 USA 067184860 GT80K BBR 100 JH1F JH2F 1JE845
 CDCB GPTA 04/01/2018 950DAUS 93HRDS 42%RIP
 98%R 1072M -0.18% 13F 0%ILE
 99%R -0.07% 25P 156CM\$ 163NM\$ 183FM\$ 49GM\$
 2.3PL -3.8DPR -3.3CCR -0.7HCR 2.86SCS
 AJCA 04/01/2018 281DAUS
 GPTAT 96%R 0.8 GJUI 13.3 GJPI 93%R 49

DAM:
 JX SBF VINTAGE ALBANY {4}-P
 USA 067340200 GT13K BBR 91 JH1F JH2F
 DHIA HERD # 13-14-0594 CONTROL # 200
 1-10 305 2 14850 4.9 724 3.5 526 101DCR 1818C
 305 2X ME AVG 2L 18096M 862F 642P 2218C
 2-01 81%
 ST SR DF RA RW RL FA FU RH RUW UC UD TP TL RTR RTS
 37 32 34 29 28 32 23 34 37 33 23 40 26 28 42 32
 PPA 210M 33F 20P / YD 394M 39F 23P
 CDCB GPTA 04/01/2018 2RECS 78%R 66%ILE
 292M 21F 14P 209CM\$ 200NM\$ 179FM\$ 142GM\$
 2.9PL -0.9DPR -1.1CCR 0.1HCR 2.98SCS
 AJCA 04/01/2018 GPTAT 77%R 0.7 GJUI 6.8 GJPI 71%R 50

SISTER(S):
 JX SBF COBALT ARIZONA {4} 86%
 3-01 279 2 17870 4.9 873 3.4 614 102DCR 2121C
 JX SBF LOGIC ATLANTA {4}
 SELLING AS LOT 147

SPRING BROOK FOUNDATION BREEDER & OWNER
 READING, VT
 802-484-1236

SUNSET CANYON DOMINICAN-ET
 USA 117013483 GT50K BBR 100 JH1F JH2F 1JE770
 CDCB GPTA 04/01/2018 5547DAUS 516HRDS 4%RIP
 99%R 542M 0.06% 37F 0%ILE
 99%R 0.01% 22P 283CM\$ 270NM\$ 242FM\$ 250GM\$
 2.8PL 0.5DPR 0.4CCR 4.2HCR 2.89SCS
 AJCA 04/01/2018 1531DAUS
 GPTAT 99%R -0.5 GJUI -3.0 GJPI 99%R 82
 DUTCH HOLLOW IATOLA MELBA-P 91%
 USA 116124197 GT8K BBR 100 JH1F
 JH2F TATTOO E663 / E663
 DHIA HERD # 21-10-0357 CONTROL # 3663
 1-09 305 3 20600 4.3 892 3.5 719 101DCR 2423C
 3-02 305 3 22630 4.4 991 3.5 784 102DCR 2670C
 4-02 305 3 22320 4.8 1072 3.6 809 102DCR 2797C
 5-05 305 3 22100 4.7 1039 3.5 774 101DCR 2675C
 305 2X ME AVG 4L 21424M 1003F 774P 2648C
 PPA 1134M 32F 54P / YD 935M 22F 35P
 CDCB GPTA 04/01/2018 4RECS 86%R 25%ILE
 384M 4F 13P 52CM\$ 46NM\$ 33FM\$ -30GM\$
 0.2PL -3.2DPR -2.5CCR -0.5HCR 2.88SCS
 AJCA 04/01/2018 GPTAT 82%R 0.9 GJUI 7.6 GJPI 80%R 17

DUTCH HOLLOW VINTAGE-P-ET
 USA 067184498 GT 50K BBR 100 JH1F JH2F 200JE499
 CDCB GPTA 04/01/2018 116DAUS 35HRDS 7%RIP
 94%R -33M 0.05% 8F 0%ILE
 95%R 0.05% 8P 257CM\$ 237NM\$ 194FM\$ 199GM\$
 4.0PL 0.1DPR 0.2CCR 0.7HCR 2.85SCS
 AJCA 04/01/2018 104DAUS
 GPTAT 93%R 1.9 GJUI 18.6 GJPI 89%R 71

JX SBF GANNON ARLINGTON {3} 88%
 USA 067264131 GT 8K BBR 86 JH1C JH2F
 DHIA HERD # 13-14-0594 CONTROL # 131
 1-10 277 2 12870 4.5 577 3.6 462 100DCR 1563C
 2-09 305 2 14900 4.8 709 3.6 541 102DCR 1871C
 3-10 268 2 15410 4.6 710 3.5 547 101DCR 1891C
 4-08 273 2 15130 4.5 682 3.5 535 102DCR 1832C
 305 2X ME AVG 4L 18101M 819F 638P 2188C
 PPA 158M -7F 4P / YD 843M 16F 19P
 CDCB GPTA 04/01/2018 5RECS 79%R 25%ILE
 440M 16F 13P 45CM\$ 46NM\$ 51FM\$ 21GM\$
 0.0PL -0.6DPR -1.3CCR -1.2HCR 3.05SCS
 AJCA 04/01/2018 GPTAT 77%R -0.2 GJUI -8.5 GJPI 73%R 4
 SIRE: JX OOMS DALE JACE GRATUDE GANNON {2}-ET GJPI 42 0%ILE

SISTER(S):
 SBF ACTION ALICE 91%
 3-11 292 2 18400 4.3 788 3.4 626 102DCR 2126C

NEXT DAM:
 SBF SUPERTACO SPOOK 88%
 6-01 305 2 19490 4.2 819 3.3 645 102DCR 2201C
 SIRE: FANELLIS SUPER TACO GJPI -41 0%ILE

4TH DAM:
 SBF RUEBEN AUGUST 81%
 4-02 305 2 20740 4.3 897 3.3 689 102DCR 2379C

LOT 146 SBF CALYPSO FELICIA USA 067276260 GT

BORN 07/18/2016 P1
 FEMALE EFI 8.0% AMERICAN ID 260 / 260
 JH1F JH2F

CDCB GPTA 04/01/2018 ORECS 75%R 26%ILE
 212M 7F 5P 54CM\$ 53NM\$ 52FM\$ 28GM\$
 0.7PL -1.0DPR -0.4CCR 0.0HCR 2.90SCS
 AJCA 04/01/2018 GPTAT 76%R 0.6 GJUI 10.1 GJPI 70%R 18
 ST SR DF RA RW RL FA
 0.6 0.3 0.1 H0.4 0.6 S0.2 S0.3
 FU RH RUW UC UD TP TL
 1.3 0.9 0.1 -0.7 S1.4 W0.5 S0.7

BRED: 11/28/2017 DUE: 09/03/2018 TO
 HI-LAND MARVEL MEITY
 USA 067587980 14JE708
 CDCB GPTA 04/01/2018 ODAUS OHRDS 0%RIP
 76%R 725M -0.02% 30F 0%ILE
 76%R 0.01% 28P 424CM\$ 410NM\$ 378FM\$ 377GM\$
 5.2PL 0.9DPR 2.0CCR 2.5HCR 2.87SCS
 AJCA 04/01/2018 ODAUS
 GPTAT 76%R 1.4 GJUI 19.7 GJPI 72%R 131

ALSO BRED ON 11/28/2017 DUE: 09/03/2018 TO
 GABYS SHOWTIME BALTIMORE-ET
 USA 115527492 200JE150
 CDCB GPTA 04/01/2018 41DAUS 22HRDS 0%RIP
 90%R -134M 0.02% -3F 0%ILE
 91%R -0.01% -6P 41CM\$ 41NM\$ 42FM\$ 12GM\$
 1.9PL -0.7DPR -0.2CCR 0.3HCR 2.90SCS
 AJCA 04/01/2018 32DAUS
 GPTAT 87%R 0.5 GJUI 10.9 GJPI 85%R 13

SIRE:
 AHLEM PRESCOTT CALYPSO-ET
 USA 071199843 GT80K BBR 100 JH1F JH2F 7JE1350
 CDCB GPTA 04/01/2018 1308DAUS 132HRDS 82%RIP
 99%R 1347M -0.22% 18F 0%ILE
 99%R -0.08% 32P 223CM\$ 227NM\$ 240FM\$ 147GM\$
 1.9PL -2.6DPR -1.8CCR -1.2HCR 2.68SCS
 AJCA 04/01/2018 497DAUS
 GPTAT 98%R 1.5 GJUI 14.4 GJPI 92%R 75

DAM:
 SBF BELVEDERE NUTMEG
 USA 067030971 GT6K BBR 100 JH1F JH2F
 DHIA HERD # 13-14-0594 CONTROL # 71
 2-06 299 2 11720 4.9 578 3.4 395 94DCR 1364C
 3-07 284 2 13690 5.0 691 3.5 482 102DCR 1666C
 4-06 305 2 15510 5.1 788 3.5 546 102DCR 1887C
 5-08 305 2 14390 5.2 754 3.7 531 102DCR 1836C
 6-09 219 2 12570 4.9 614 3.7 460 99DCR 1591C
 305 2X ME AVG 6L 14606M 724F 519P 1775C
 2-11 85% 3-08 86% 4-03 88% 4-10 90%
 ST SR DF RA RW RL FA FU RH RUW UC UD TP TL RTR RTS
 40 36 38 23 40 28 35 38 38 34 28 27 37 28
 PPA -2327M -31F -67P / YD -1637M -23F -48P
 CDCB GPTA 04/01/2018 5RECS 79%R 20%ILE
 -679M 3F -21P 15CM\$ 15NM\$ 15FM\$ 33GM\$
 1.9PL 1.1DPR 1.2CCR 1.2HCR 2.96SCS
 AJCA 04/01/2018 GPTAT 79%R 0.6 GJUI 16.9 GJPI 75%R -1

SPRING BROOK FOUNDATION BREEDER & OWNER
 READING, VT
 802-484-1236

DUTCH HOLLOW PRESCOTT {6}-ET
 USA 067184369 GT80K BBR 100 JH1F JH2F 7JE1173
 CDCB GPTA 04/01/2018 1704DAUS 228HRDS 13%RIP
 99%R 1272M -0.04% 52F 0%ILE
 99%R -0.01% 43P 232CM\$ 223NM\$ 203FM\$ 173GM\$
 -1.2PL -2.2DPR -2.7CCR -2.2HCR 2.96SCS
 AJCA 04/01/2018 610DAUS
 GPTAT 98%R 0.5 GJUI -1.9 GJPI 97%R 69
 AHLEM HEADLINE CAROL 34265-ET 90%
 USA 069041471 GT3K BBR 100 JH1C TATTOO / L4265
 DHIA HERD # 93-24-0224 CONTROL # 34265
 3-00 305 3 20110 4.0 811 3.4 687 97DCR 2249C
 4-04 299 3 24550 4.0 978 3.5 855 94DCR 2750C
 5-04 305 3 24010 4.0 950 3.6 853 97DCR 2704C
 6-07 305 3 24510 3.9 958 3.4 836 95DCR 2691C
 305 2X ME AVG 5L 21807M 898F 764P 2496C
 PPA 2026M -39F 22P / YD 1594M -38F 18P
 CDCB GPTA 04/01/2018 5RECS 86%R 64%ILE
 730M -11F 6P 171CM\$ 192NM\$ 243FM\$ 207GM\$
 4.9PL 2.4DPR 2.8CCR 1.7HCR 2.84SCS
 AJCA 04/01/2018 GPTAT 81%R 1.3 GJUI 15.1 GJPI 79%R 57

SUNSET CANYON BELVEDERE-ET
 USA 114495974 GT 50K BBR 100 JH1C JH2C 7JE840
 CDCB GPTA 04/01/2018 3400DAUS 495HRDS 6%RIP
 99%R 74M 0.02% 7F 0%ILE
 99%R -0.02% -1P 34CM\$ 41NM\$ 57FM\$ -11GM\$
 1.5PL -1.9DPR -1.4CCR 0.5HCR 3.06SCS
 AJCA 04/01/2018 1636DAUS
 GPTAT 99%R 1.0 GJUI 16.0 GJPI 99%R 4

SBF BRASSTOP FRUITCAKE 85%
 USA 113839166 GT TATTOO / D14
 DHIA HERD # 13-14-0594 CONTROL # 10
 1-09 305 2 12660 5.3 669 3.6 454 100DCR 1569C
 2-10 268 2 12670 5.6 710 3.8 486 99DCR 1682C
 3-10 280 2 13980 5.5 775 3.8 533 101DCR 1844C
 4-09 287 2 15140 5.2 790 3.7 555 102DCR 1919C
 305 2X ME AVG 5L 15728M 864F 580P 2007C
 PPA -3059M -59F -86P / YD -2144M -45F -62P
 CDCB PTA 04/01/2018 5RECS 56%R 7%ILE
 -940M -24F -29P -131CM\$ -133NM\$ -139FM\$ -95GM\$
 1.7PL 2.0DPR 1.5CCR -1.4HCR 2.86SCS
 AJCA 04/01/2018 PTAT 51%R -1.3 JUI -7.9 JPI 49%R -47
 SIRE: MOLLY BROOK BRASS TOP GJPI -48 0%ILE

NEXT DAM:
 FELICITY KHAN OF SBF 85%
 4-04 305 2 17310 4.3 750 3.6 621 100DCR 2061C
 SIRE: GREENWOOD SOONER KHAN GJPI -27 0%ILE

4TH DAM:
 WINSORS FAITH 86%
 5-11 305 2 20360 4.3 879 3.3 673 100DCR 2184C

LOT 147 JX SBF LOGIC ATLANTA {4} USA 067276263 GT

BORN 08/08/2016 P1
 FEMALE EFI 8.0% AMERICAN ID 263 / 263
 JH1C JH2F

SPRING BROOK FOUNDATION BREEDER & OWNER
 READING, VT
 802-484-1236

CDCB GPTA 04/01/2018 ORECS 75%R 39%ILE
 221M 15F 10P 116CM\$ 110NM\$ 96FM\$ 79GM\$
 0.9PL -0.7DPR -0.9CCR 0.5HCR 2.98SCS
 AJCA 04/01/2018 GPTAT 75%R 0.4 GJUI 3.0 GJPI 70%R 32
 ST SR DF RA RW RL FA
 0.5 0.1 0.3 0.5 0.2 0.2 0.1 L0.2
 FU RH RUW UC UD TP TL
 0.7 0.2 0.2 0.0 S0.5 W0.5 L0.7

ALL LYNN'S VALENTINO IRWIN-ET
 USA 117423084 GT50K BBR 100 JH1C JH2F 7JE1163
 CDCB GPTA 04/01/2018 2882DAUS 534HRDS 12%RIP
 99%R 430M 0.01% 23F 0%ILE
 99%R 0.00% 16P 227CM\$ 221NM\$ 207FM\$ 91GM\$
 3.6PL -4.0DPR -3.6CCR 1.6HCR 2.97SCS
 AJCA 04/01/2018 1673DAUS
 GPTAT 99%R 1.9 GJUI 25.3 GJPI 97%R 66

BRED: 09/14/2017 DUE: 06/20/2018 TO
 KASH-IN SMACK-P-ET
 JE840003126234073 7JE1476
 CDCB GPTA 04/01/2018 ODAUS OHRDS 0%RIP
 77%R 992M -0.03% 41F 0%ILE
 77%R 0.02% 39P 447CM\$ 429NM\$ 389FM\$ 438GM\$
 3.4PL 2.2DPR 2.7CCR 2.4HCR 2.91SCS
 AJCA 04/01/2018 ODAUS
 GPTAT 77%R 0.3 GJUI 6.4 GJPI 73%R 138

VERJATIN RANDOM LIZETTE-ET 88%
 JECAN00106109832 GT3K BBR 100 JH1F
 DHIA HERD # 42-60-0008 CONTROL # 98320
 2-08 305 3 19030 5.2 985 4.0 765 104DCR 2640C
 3-08 305 3 18690 5.3 983 4.1 760 104DCR 2630C
 4-08 305 3 22420 4.8 1065 3.8 854 104DCR 2890C
 5-08 294 3 18500 5.3 973 3.9 729 104DCR 2524C
 305 2X ME AVG 5L 18520M 942F 741P 2527C
 PPA 2331M 111F 102P / YD 1538M 98F 73P
 CDCB GPTA 04/01/2018 5RECS 89%R 98%ILE
 653M 45F 30P 405CM\$ 390NM\$ 357FM\$ 382GM\$
 3.6PL 1.5DPR 1.3CCR 2.2HCR 3.09SCS
 AJCA 04/01/2018 GPTAT 82%R 0.8 GJUI 10.1 GJPI 80%R 116

SISTER(S):
 JX SBF COBALT ARIZONA {4} 86%
 3-01 279 2 17870 4.9 873 3.4 614 102DCR 2121C

SIRE:
 MULTI-ROSE IRWIN LOGIC-ET
 JE840003011581180 GT8K BBR 100 JH1F JH2F 203JE1428
 CDCB GPTA 04/01/2018 700DAUS 19HRDS 72%RIP
 98%R 563M 0.03% 33F 0%ILE
 98%R 0.00% 20P 355CM\$ 347NM\$ 331FM\$ 285GM\$
 4.3PL -0.7DPR -0.8CCR 3.5HCR 2.92SCS
 AJCA 04/01/2018 80DAUS
 GPTAT 90%R 1.5 GJUI 20.7 GJPI 91%R 106

JX OOMSDALE JACE GRATUDE GANNON {2}-ET
 USA 067010225 GT 50K BBR 77 JH1C JH2F 1JE604
 CDCB GPTA 04/01/2018 13142DAUS 1514HRDS 3%RIP
 99%R 1272M -0.14% 31F 0%ILE
 99%R -0.09% 27P 159CM\$ 176NM\$ 219FM\$ 121GM\$
 0.9PL -1.1DPR -2.4CCR -1.1HCR 2.99SCS
 AJCA 04/01/2018 4974DAUS
 GPTAT 99%R 0.6 GJUI 1.5 GJPI 99%R 42

DAM:
 JX SBF GANNON ARLINGTON {3}
 USA 067264131 GT8K BBR 86 JH1C JH2F
 DHIA HERD # 13-14-0594 CONTROL # 131
 1-10 277 2 12870 4.5 577 3.6 462 100DCR 1563C
 2-09 305 2 14900 4.8 709 3.6 541 102DCR 1871C
 3-10 268 2 15410 4.6 710 3.5 547 101DCR 1891C
 4-08 273 2 15130 4.5 682 3.5 535 102DCR 1832C
 305 2X ME AVG 4L 18101M 819F 638P 2188C
 2-03 83% 3-00 85% 4-02 87% 4-10 88%
 ST SR DF RA RW RL FA FU RH RUW UC UD TP TL RTR RTS
 37 35 33 18 35 30 34 34 38 35 37 23 23 30 34 35
 PPA 158M -7F 4P / YD 843M 16F 19P
 CDCB GPTA 04/01/2018 5RECS 79%R 25%ILE
 440M 16F 13P 45CM\$ 46NM\$ 51FM\$ 21GM\$
 0.0PL -0.6DPR -1.3CCR -1.2HCR 3.05SCS
 AJCA 04/01/2018 GPTAT 77%R -0.2 GJUI -8.5 GJPI 73%R 4

SBF SUPERTACO SPOOK 88%
 USA 067018015 GT 3K BBR 100 JH1F
 DHIA HERD # 13-14-0594 CONTROL # 54
 1-09 305 2 17030 4.5 758 3.5 592 101DCR 2032C
 3-01 305 2 18980 4.7 887 3.5 658 102DCR 2274C
 4-02 259 2 17300 4.3 751 3.5 608 101DCR 2043C
 5-00 293 2 17100 4.2 724 3.4 584 101DCR 1966C
 6-01 305 2 19490 4.2 819 3.3 645 102DCR 2201C
 305 2X ME AVG 5L 19886M 861F 681P 2312C
 PPA 1132M 4F 24P / YD 224M -10F 3P
 CDCB GPTA 04/01/2018 5RECS 79%R 9%ILE
 -34M -10F -3P -89CM\$ -87NM\$ -81FM\$ -83GM\$
 -0.7PL -0.2DPR -0.3CCR -1.8HCR 2.97SCS
 AJCA 04/01/2018 GPTAT 78%R -0.4 GJUI -13.7 GJPI 73%R -29
 SIRE: FANELLIS SUPER TACO GJPI -41 0%ILE

SISTER(S):
 SBF ACTION ALICE 91%
 3-11 292 2 18400 4.3 788 3.4 626 102DCR 2126C

NEXT DAM:
 SBF RUEBEN AUGUST 81%
 4-02 305 2 20740 4.3 897 3.3 689 102DCR 2379C
 SIRE: SUNBOW RUEBEN GJPI -33 0%ILE
 4TH DAM:
 SBF TOPKICK AMANDA 86%
 4-11 305 2 15270 5.1 785 3.5 542 100DCR 1873C

LOT 148 JX SBF ANTWON BUBBLES {5} USA 067174271 GT

BORN 09/13/2016 P2
 FEMALE EFI 5.5% AMERICAN ID 271 / 271
 JH1C JH2F

SPRING BROOK FOUNDATION BREEDER & OWNER
 READING, VT
 802-484-1236

CDCB GPTA 04/01/2018 ORECS 73%R 55%ILE
 -1M OF 4P 173CM\$ 163NM\$ 143FM\$ 176GM\$
 2.8PL 1.8DPR 2.1CCR 0.4HCR 2.91SCS
 AJCA 04/01/2018 GPTAT 70%R 0.8 GJUI 15.2 GJPI 66%R 53
 ST SR DF RA RW RL FA
 0.4 0.4 -0.1 H0.9 0.8 P0.6 S0.7
 FU RH RUW UC UD TP TL
 1.8 0.2 -0.1 0.2 S1.9 C0.6 L0.3

ALL LYNN'S VALENTINO MARVEL
 USA 117422971 GT50K BBR 100 JH1C JH2F 11JE1118
 CDCB GPTA 04/01/2018 8942DAUS 290HRDS 18%RIP
 99%R 724M 0.00% 35F 0%ILE
 99%R -0.01% 24P 379CM\$ 373NM\$ 361FM\$ 277GM\$
 4.9PL -1.7DPR -0.6CCR 0.2HCR 2.94SCS
 AJCA 04/01/2018 3926DAUS
 GPTAT 99%R 1.5 GJUI 20.9 GJPI 99%R 106

BRED: 11/30/2017 DUE: 09/05/2018 TO
 HI-LAND SCORE FORMIDABLE
 USA 067247473 1JE882
 CDCB GPTA 04/01/2018 1809DAUS 98HRDS 65%RIP
 99%R 1802M -0.22% 38F 0%ILE
 99%R -0.08% 47P 456CM\$ 469NM\$ 502FM\$ 437GM\$
 4.3PL 1.1DPR 0.8CCR 2.4HCR 3.08SCS
 AJCA 04/01/2018 376DAUS
 GPTAT 97%R 1.0 GJUI 5.5 GJPI 93%R 138

JX FARIA BROTHERS HEADLINE JORDAN {3} 86%
 JE840003008305056 GT3K BBR 87 JH1F
 DHIA HERD # 74-97-4513 CONTROL # 91946
 2-09 305 2 22740 4.5 1021 3.5 797 102DCR 2737C
 3-09 273 2 25550 4.3 1101 3.6 917 101DCR 3033C
 4-08 305 2 23870 4.6 1094 3.7 882 102DCR 2974C
 5-08 276 2 22150 4.7 1044 3.6 796 101DCR 2752C
 305 2X ME AVG 5L 26134M 1147F 921P 3104C
 PPA 4494M 111F 127P / YD 3306M 57F 86P
 CDCB GPTA 04/01/2018 5RECS 88%R 96%ILE
 1540M 26F 37P 343CM\$ 357NM\$ 394FM\$ 348GM\$
 2.7PL 1.5DPR 1.6CCR -0.6HCR 3.01SCS
 AJCA 04/01/2018 GPTAT 76%R 1.3 GJUI 14.9 GJPI 79%R 109

SIRE:
 JX FARIA BROTHERS ANTWON {4}-ET
 JE840003011610060 GT80K BBR 91 JH1C JH2F 1JE884
 CDCB GPTA 04/01/2018 81DAUS 9HRDS 43%RIP
 92%R 940M -0.12% 19F 0%ILE
 93%R -0.02% 29P 426CM\$ 419NM\$ 407FM\$ 409GM\$
 5.6PL 2.3DPR 3.0CCR -0.7HCR 2.84SCS
 AJCA 04/01/2018 11DAUS
 GPTAT 78%R 1.6 GJUI 22.8 GJPI 83%R 131

BUDJON-VAIL SULTAN GATOR-ET
 USA 115582136 GT 50K BBR 100 JH1C JH2F 94JE3605
 CDCB GPTA 04/01/2018 428DAUS 224HRDS 6%RIP
 97%R -946M 0.06% -34F 0%ILE
 97%R 0.04% -27P -290CM\$ -288NM\$ -286FM\$ -285GM\$
 -1.8PL -1.0DPR -1.4CCR -1.4HCR 3.13SCS
 AJCA 04/01/2018 301DAUS
 GPTAT 95%R 1.1 GJUI 12.3 GJPI 93%R -87

DAM:
 SBF GATOR BOBBI
 USA 067264132 GT8K BBR 100 JH1F JH2F
 DHIA HERD # 13-14-0594 CONTROL # 132
 1-11 288 2 11540 4.3 499 3.4 396 101DCR 1346C
 2-11 280 2 13950 4.4 608 3.4 468 102DCR 1616C
 3-11 250 2 13080 4.3 563 3.5 456 101DCR 1532C
 4-09 286 2 14530 4.2 615 3.4 501 102DCR 1677C
 305 2X ME AVG 5L 15941M 646F 552P 1798C
 2-03 84% 3-07 86%
 ST SR DF RA RW RL FA FU RH RUW UC UD TP TL RTR RTS
 42 36 33 13 40 16 33 34 40 36 31 26 28 26 33 34
 PPA -2014M -141F -85P / YD -1777M -110F -69P
 CDCB GPTA 04/01/2018 4RECS 77%R 2%ILE
 -742M -47F -31P -289CM\$ -273NM\$ -237FM\$ -231GM\$
 -0.5PL 0.9DPR 1.1CCR -0.3HCR 3.06SCS
 AJCA 04/01/2018 GPTAT 76%R 0.2 GJUI 5.0 GJPI 71%R -85

SBF FANTOM BUTTERS 91%
 USA 114710653 GT 3K BBR 100 JH1F TATTOO F11 /
 DHIA HERD # 13-14-0594 CONTROL # 43
 1-09 305 2 14680 5.2 757 3.5 521 100DCR 1801C
 3-01 298 2 16170 5.3 865 3.5 564 102DCR 1949C
 4-01 305 2 17620 5.2 913 3.6 630 102DCR 2178C
 5-03 269 2 16260 4.8 773 3.5 566 101DCR 1956C
 6-02 305 2 15210 4.7 711 3.4 524 102DCR 1810C
 305 2X ME AVG 5L 17501M 874F 614P 2123C
 PPA -1026M -12F -39P / YD -1285M -58F -46P
 CDCB GPTA 04/01/2018 5RECS 80%R 6%ILE
 -787M -28F -32P -151CM\$ -142NM\$ -120FM\$ -116GM\$
 1.2PL 1.1DPR 1.7CCR -1.2HCR 2.85SCS
 AJCA 04/01/2018 GPTAT 76%R -0.4 GJUI 1.2 GJPI 73%R -50
 SIRE: VENTURE DUNCAN FANTOM-ET GJPI -50 0%ILE

SISTER(S):
 SBF COUNT BLUE 88%
 2-04 305 2 17010 4.4 747 3.2 550 101DCR 1898C
 SBF BLUEPRINT BENNI 87%
 3-03 273 2 15360 4.5 685 3.3 500 102DCR 1726C
 SBF ACTION BONNIE 90%
 3-11 305 2 17990 4.4 799 3.5 627 102DCR 2146C

NEXT DAM:
 SBF TURBOJET BARBRA 80%
 3-05 305 2 14740 4.7 691 3.5 520 100DCR 1797C
 SIRE: AU BERRETTA TURBO JET-ET JPI -85 0%ILE
 4TH DAM:
 SBF POSSIEDONS BIRDIE 90%
 4-04 305 2 16610 5.2 872 3.5 574 100DCR 1983C

LOT 149 SBF BANCROFT CASSIDY USA 067174275 GT

BORN 11/26/2016 P5
 FEMALE EFI 7.9% AMERICAN ID 275 / 275
 JH1F JH2F

CDCB GPTA 04/01/2018 ORECS 71%R 72%ILE
 616M 30F 27P 232CM\$ 219NM\$ 189FM\$ 182GM\$
 0.8PL -1.1DPR -0.6CCR 0.3HCR 3.03SCS
 AJCA 04/01/2018 GPTAT 72%R 1.0 GJUI 11.5 GJPI 66%R 74
 ST SR DF RA RW RL FA
 1.1 -0.4 0.8 L0.8 -0.1 P0.4 S0.1
 FU RH RUW UC UD TP TL
 0.8 1.8 0.6 -0.2 S0.9 C0.3 S0.5

BRED: 02/15/2018 DUE: 11/21/2018 TO
 CAL-MART PILGRIM TAD
 USA 067294424 1JE944
 CDCB GPTA 04/01/2018 ODAUS OHRDS 0%RIP
 76%R 994M 0.09% 66F 0%ILE
 76%R 0.09% 54P 572CM\$ 532NM\$ 440FM\$ 489GM\$
 3.2PL 0.5DPR 1.5CCR 2.3HCR 2.98SCS
 AJCA 04/01/2018 ODAUS
 GPTAT 76%R 0.9 GJUI 7.0 GJPI 71%R 169

SIRE:
 AHLEM AXIS BANCROFT-ET
 USA 073409475 GT BBR 100 JH1F JH2F 29JE3991
 CDCB GPTA 04/01/2018 ODAUS OHRDS 0%RIP
 77%R 1273M -0.06% 47F 0%ILE
 77%R 0.01% 48P 506CM\$ 489NM\$ 452FM\$ 421GM\$
 3.5PL -0.9DPR 0.3CCR 1.8HCR 2.99SCS
 AJCA 04/01/2018 ODAUS
 GPTAT 78%R 1.3 GJUI 13.8 GJPI 72%R 151

DAM:
 SBF PLUS CORALINE {6}
 USA 067340186 GT8K BBR 100 JH1F JH2F
 DHIA HERD # 13-09-0955 CONTROL # 186
 2-08 300 2 17060 4.5 774 3.3 564 84DCR 1947C
 305 2X ME AVG 2L 18038M 792F 604P 2070C
 1-10 78% 3-02 82%
 ST SR DF RA RW RL FA FU RH RUW UC UD TP TL RTR RTS
 31 28 27 33 27 22 35 36 35 32 35 35 34 14 40 27
 PPA 783M -9F 11P / YD 850M -18F 13P
 CDCB GPTA 04/01/2018 2RECS 79%R 19%ILE
 386M 10F 13P 8CM\$ 9NM\$ 12FM\$ 1GM\$
 -0.3PL -1.1DPR -1.0CCR -1.8HCR 3.13SCS
 AJCA 04/01/2018 GPTAT 78%R 0.8 GJUI 13.3 GJPI 73%R 10

SPRING BROOK FOUNDATION BREEDER & OWNER
 READING, VT
 802-484-1236

SUGAR GROVE VALENTINO AXIS
 USA 067072875 GT50K BBR 100 JH1F JH2F 7JE1274
 CDCB GPTA 04/01/2018 1732DAUS 221HRDS 28%RIP
 99%R 1846M -0.23% 38F 0%ILE
 99%R -0.04% 58P 426CM\$ 414NM\$ 393FM\$ 223GM\$
 2.8PL -5.9DPR -5.0CCR 0.0HCR 2.79SCS
 AJCA 04/01/2018 755DAUS
 GPTAT 99%R 1.8 GJUI 12.9 GJPI 95%R 123
 AHLEM RENEGADE BUTTONS 38500 90%
 USA 070950992 GT8K BBR 100 JH1F
 JH2F TATTOO / L8500
 DHIA HERD # 93-24-0224 CONTROL # 38500
 1-09 305 2 16920 5.1 855 3.8 640 97DCR 2214C
 2-11 305 3 21120 5.3 1112 3.9 824 96DCR 2852C
 4-01 305 3 24000 4.9 1170 3.8 923 95DCR 3154C
 305 2X ME AVG 4L 19442M 986F 752P 2592C
 PPA 1455M 168F 89P / YD 715M 97F 55P
 CDCB GPTA 04/01/2018 4RECS 84%R 99%ILE
 187M 46F 18P 435CM\$ 414NM\$ 365FM\$ 399GM\$
 3.6PL 0.9DPR 2.0CCR 2.5HCR 2.97SCS
 AJCA 04/01/2018 GPTAT 82%R 1.4 GJUI 22.8 GJPI 77%R 130

SWEETIE PLUS IATOLAS BOLD {5}
 USA 067129272 GT 50K BBR 100 JH1F JH2F 1JE711
 CDCB GPTA 04/01/2018 10902DAUS 916HRDS 7%RIP
 99%R 1410M -0.07% 53F 0%ILE
 99%R -0.02% 47P 213CM\$ 206NM\$ 192FM\$ 172GM\$
 -1.5PL -2.1DPR -2.3CCR -4.4HCR 3.05SCS
 AJCA 04/01/2018 5599DAUS
 GPTAT 99%R 1.5 GJUI 11.6 GJPI 99%R 77
 SBF BLACKSTONE CORAL 86%
 USA 067295101 GT 8K BBR 100 JH1C JH2F
 DHIA HERD # 13-14-0594 CONTROL # 101
 1-10 305 2 14880 4.2 628 3.4 506 101DCR 1704C
 2-11 269 2 14740 4.3 636 3.4 501 101DCR 1710C
 305 2X ME AVG 3L 16609M 703F 586P 1937C
 PPA -39M -37F 9P / YD -148M -36F 5P
 CDCB GPTA 04/01/2018 3RECS 80%R 10%ILE
 -46M -17F -1P -79CM\$ -78NM\$ -75FM\$ -84GM\$
 -0.2PL -0.7DPR -0.5CCR 0.8HCR 3.07SCS
 AJCA 04/01/2018 GPTAT 79%R 0.2 GJUI 2.8 GJPI 75%R -17
 SIRE: LENCREST BLACKSTONE-ET GJPI -7 0%ILE

NEXT DAM:
 SBF ACTION CAROLINE 78%
 3-00 305 2 16600 4.5 754 3.6 604 102DCR 2044C
 SIRE: FOREST GLEN AVERY ACTION-ET GJPI 16 0%ILE
 4TH DAM:
 SBF MONROE COOKIE 91%
 3-04 272 2 15510 5.2 811 3.7 573 98DCR 1982C

LOT 150 JX SPF TARHEEL WALES {4} JE840003134970856 GT

BORN 04/29/2017 P1
 FEMALE EFI 4.0% AMERICAN ID 286 / 286
 JH1F JH2F

SPRING BROOK FOUNDATION BREEDER & OWNER
 READING, VT
 802-484-1236

CDCB GPTA 04/01/2018 ORECS 72%R 44%ILE
 438M 20F 24P 143CM\$ 128NM\$ 93FM\$ 94GM\$
 0.0PL -1.1DPR -0.6CCR 0.7HCR 3.10SCS
 AJCA 04/01/2018 GPTAT 68%R 0.0 GJUI -1.8 GJPI 65%R 40
 ST SR DF RA RW RL FA
 0.7 0.4 -0.5 L0.7 0.1 P0.3 L0.1
 FU RH RUW UC UD TP TL
 0.0 0.4 -0.3 -0.3 D0.4 W0.4 S0.4

SELLING OPEN

SISTER(S):
 JX SBF TBONE WENDY {4} 87%
 3-07 259 2 17660 4.1 728 3.3 582 101DCR 1969C

SIRE:
 JX FARIA BROTHERS TARHEEL {4}-ET
 JE840003012575909 GT80K BBR 100 JH1F JH2F 11E912
 CDCB GPTA 04/01/2018 426DAUS 9HRDS 94%RIP
 97%R 678M 0.12% 57F 0%ILE
 97%R 0.07% 38P 459CM\$ 426NM\$ 350FM\$ 355GM\$
 2.3PL -1.5DPR -0.2CCR 1.7HCR 2.85SCS
 AJCA 04/01/2018 23DAUS
 GPTAT 83%R 1.2 GJUI 18.3 GJPI 87%R 136

DAM:
 JX SBF LIAM WILLOW {3}
 USA 067295107 GT6K BBR 86 JH1C JH2F
 DHIA HERD # 13-14-0594 CONTROL # 107
 1-10 305 2 14700 3.9 578 3.4 504 101DCR 1623C
 2-11 266 2 14320 3.9 557 3.5 497 101DCR 1580C
 3-10 281 2 16270 3.7 598 3.5 573 101DCR 1752C
 4-09 280 2 17130 4.1 701 3.5 606 102DCR 1962C
 5-08 301 2 19160 3.8 724 3.5 671 102DCR 2089C
 6-09 261 2 18530 3.8 709 3.6 659 101DCR 2049C
 305 2X ME AVG 6L 19142M 746F 670P 2123C
 1-10 82% 3-01 78% 4-04 80% 4-11 85%
 ST SR DF RA RW RL FA FU RH RUW UC UD TP TL RTR RTS
 36 35 33 12 46 27 34 35 36 33 22 23 26 24 30 42
 PPA 776M -77F 33P / YD 829M -41F 32P
 CDCB GPTA 04/01/2018 5RECS 76%R 10%ILE
 133M -23F 6P -82CM\$ -79NM\$ -76FM\$ -87GM\$
 0.3PL -0.1DPR -0.6CCR -0.8HCR 3.18SCS
 AJCA 04/01/2018 GPTAT 72%R -0.5 GJUI -3.7 GJPI 67%R -29

SISTER(S):
 SBF PRIDE FROSTBITE 85%
 3-06 305 2 17670 3.9 687 3.3 584 102DCR 1907C
 JX SBF GANNON WHITNEY {3} 84%
 2-11 305 2 15590 4.3 663 3.6 557 102DCR 1833C
 SBF TBONE WAVERLY 88%
 3-09 283 2 16140 5.0 809 3.8 611 102DCR 2114C

CAL-MART RENEGADE BOWMAN
 USA 118015116 GT50K BBR 100 JH1C JH2F 29JE3857
 CDCB GPTA 04/01/2018 389DAUS 44HRDS 4%RIP
 98%R 286M 0.26% 66F 0%ILE
 98%R 0.11% 33P 450CM\$ 412NM\$ 323FM\$ 397GM\$
 1.5PL 0.4DPR 2.0CCR 2.4HCR 3.06SCS
 AJCA 04/01/2018 98DAUS
 GPTAT 93%R 0.4 GJUI 6.3 GJPI 93%R 131
 JX FARIA BROTHERS VALENTINO CARRIE {3} 88%
 JE840003008536871 GT8K BBR 90 JH1C JH2F
 DHIA HERD # 74-97-4513 CONTROL # 92503
 1-09 305 2 19750 5.4 1068 3.8 744 101DCR 2574C
 2-09 305 2 21180 5.5 1166 4.0 851 102DCR 2947C
 3-09 297 2 21590 5.3 1155 3.9 837 101DCR 2897C
 4-09 275 2 14380 5.6 808 3.8 549 102DCR 1900C
 305 2X ME AVG 4L 21743M 1175F 843P 2917C
 PPA 1433M 128F 74P / YD 1703M 120F 79P
 CDCB GPTA 04/01/2018 3RECS 90%R 98%ILE
 864M 58F 43P 439CM\$ 408NM\$ 338FM\$ 282GM\$
 1.9PL -3.4DPR -3.2CCR -0.4HCR 2.91SCS
 AJCA 04/01/2018 GPTAT 83%R 1.6 GJUI 15.2 GJPI 83%R 122

JX OOMSDALE GRATITUDE LEXING LIAM {2}
 USA 067027366 GT HD BBR 75 JH1C JH2F 14JE509
 CDCB GPTA 04/01/2018 270DAUS 105HRDS 4%RIP
 97%R 840M 0.01% 41F 0%ILE
 97%R 0.02% 35P 211CM\$ 199NM\$ 169FM\$ 112GM\$
 -0.4PL -2.6DPR -3.4CCR -1.1HCR 3.12SCS
 AJCA 04/01/2018 127DAUS
 GPTAT 92%R 0.0 GJUI -8.1 GJPI 92%R 48
 SBF BEEFEATERS WINTER 87%
 USA 067002502 GT 3K BBR 100 JH1C
 DHIA HERD # 13-14-0594 CONTROL # 50
 1-10 305 2 16030 4.2 668 3.5 557 101DCR 1840C
 3-05 305 2 16930 4.5 765 3.3 562 102DCR 1941C
 4-06 305 2 16670 3.7 616 3.4 570 102DCR 1776C
 5-07 305 2 16960 4.1 697 3.3 553 102DCR 1878C
 6-09 305 2 18830 4.1 772 3.3 618 102DCR 2089C
 7-11 305 2 20730 3.4 709 3.3 694 102DCR 2096C
 305 2X ME AVG 6L 18499M 738F 622P 2033C
 PPA -326M -113F -32P / YD -200M -88F -20P
 CDCB GPTA 04/01/2018 5RECS 82%R 3%ILE
 -58M -45F -10P -251CM\$ -235NM\$ -198FM\$ -184GM\$
 -1.1PL 1.0DPR 1.0CCR -0.4HCR 3.09SCS
 AJCA 04/01/2018 GPTAT 77%R -0.5 GJUI -8.3 GJPI 73%R -68
 SIRE: SBF JADE BEEFEATERS-ET GJPI -10 0%ILE

SISTER(S):
 SBF TANQ NYASIA 83%
 3-05 305 2 19420 5.3 1023 3.3 648 97DCR 2238C
 SBF MANIX NEBULA 86%
 3-08 305 2 19250 4.8 929 3.4 658 100DCR 2273C

NEXT DAM:
 SBF DECLO NEPTUNE-ET 88%
 5-09 297 2 22550 4.0 897 3.3 733 100DCR 2447C
 SIRE: BARBS MBSB DECLO GJPI -59 0%ILE

4TH DAM:
 SBF BERRETTAS NELLIE-ET 90%
 2-10 305 2 20190 4.3 875 3.6 718 99DCR 2334C

LOT 151 JX SBF LIAM AQUA {3} JE840003134970860 GT

BORN 06/27/2017 P1
 FEMALE EFI 3.5% AMERICAN ID 290 / 290
 JH1F JH2F

SPRING BROOK FOUNDATION BREEDER & OWNER
 READING, VT
 802-484-1236

CDCB GPTA 04/01/2018 ORECS 71%R 63%ILE
 704M 24F 28P 197CM\$ 188NM\$ 165FM\$ 108GM\$
 1.0PL -2.3DPR -2.5CCR -0.4HCR 3.05SCS
 AJCA 04/01/2018 GPTAT 68%R 0.2 GJUI -4.3 GJPI 64%R 50
 ST SR DF RA RW RL FA
 0.0 0.0 0.4 H0.2 -0.1 P0.5 L0.2
 FU RH RUW UC UD TP TL
 -0.4 0.5 0.3 -0.2 D0.6 W0.7 L0.1

WOODSTOCK LEXINGTON-ET
 USA 112012496 GT50K BBR 100 JH1C JH2F 29JE3314
 CDCB GPTA 04/01/2018 7315DAUS 943HRDS 5%RIP
 99%R -367M 0.17% 15F 0%ILE
 99%R 0.07% 0P 84CM\$ 66NM\$ 24FM\$ 56GM\$
 -1.0PL -0.3DPR -1.3CCR -0.6HCR 2.99SCS
 AJCA 04/01/2018 2332DAUS
 GPTAT 99%R 0.3 GJUI -0.5 GJPI 99%R 19

SELLING OPEN

SIRE:

JX OOMSDALE GRATITUDE LEXING LIAM {2}
 USA 067027366 GTHD BBR 75 JH1C JH2F 14JE509
 CDCB GPTA 04/01/2018 270DAUS 105HRDS 4%RIP
 97%R 840M 0.01% 41F 0%ILE
 97%R 0.02% 35P 211CM\$ 199NM\$ 169FM\$ 112GM\$
 -0.4PL -2.6DPR -3.4CCR -1.1HCR 3.12SCS
 AJCA 04/01/2018 127DAUS
 GPTAT 92%R 0.0 GJUI -8.1 GJPI 92%R 48

JX OOMSDALE GORDO GOLDIE GRATITUDE {1} 90%
 USA 111224922 GI BBR 50 JH1F TATTOO S1M / S1M
 DHIA HERD # 21-10-0386 CONTROL # 9509
 2-00 305 2 22220 4.5 1005 3.4 749 100DCR 2587C
 3-10 305 3 26940 4.2 1142 3.2 852 97DCR 2940C
 305 2X ME AVG 3L 17450M 785F 592P 2044C
 PPA 3509M 150F 117P / YD 3089M 114F 101P
 CDCB GPTA 04/01/2018 3RECS 92%R 64%ILE
 1340M 28F 43P 186CM\$ 191NM\$ 202FM\$ 134GM\$
 1.4PL -1.1DPR -1.0CCR 1.4HCR 3.33SCS
 AJCA 04/01/2018 GPTAT 90%R -0.3 GJUI -6.7 GJPI 90%R 42

DAM:

SBF VINTAGE ASIA
 USA 067340202 GT BBR 100 JH1F JH2F
 DHIA HERD # 13-14-0594 CONTROL # 202
 1-10 228 2 10070 4.8 481 3.7 372 98DCR 1285C
 305 2X ME AVG 1L 16995M 815F 637P 2188C
 1-11 82% 3-02 82%
 ST SR DF RA RW RL FA FU RH RUW UC UD TP TL RTR RTS
 38 31 33 21 34 30 24 29 39 26 35 25 35 17 47 33
 PPA -1484M -26F -13P / YD -1219M -15F -8P
 CDCB GPTA 04/01/2018 2RECS 79%R 45%ILE
 22M 3F 8P 143CM\$ 130NM\$ 100FM\$ 78GM\$
 2.4PL -1.0DPR -1.4CCR 0.3HCR 2.96SCS
 AJCA 04/01/2018 GPTAT 79%R 0.7 GJUI 11.7 GJPI 73%R 41

DUTCH HOLLOW VINTAGE-P-ET

USA 067184498 GT 50K BBR 100 JH1F JH2F 200JE499
 CDCB GPTA 04/01/2018 116DAUS 35HRDS 7%RIP
 94%R -33M 0.05% 8F 0%ILE
 95%R 0.05% 8P 257CM\$ 237NM\$ 194FM\$ 199GM\$
 4.0PL 0.1DPR 0.2CCR 0.7HCR 2.85SCS
 AJCA 04/01/2018 104DAUS
 GPTAT 93%R 1.9 GJUI 18.6 GJPI 89%R 71

SBF REBEL ANGEL

USA 067018037 GT 3K BBR 100 JH1F 91%
 DHIA HERD # 13-14-0594 CONTROL # 37
 2-00 305 2 13570 5.3 719 3.7 506 101DCR 1750C
 3-00 270 2 14110 5.1 722 3.7 519 102DCR 1795C
 4-00 305 2 16570 5.2 865 3.6 603 102DCR 2085C
 5-02 284 2 15960 5.2 825 3.6 581 102DCR 2009C
 6-01 284 2 15250 5.0 769 3.8 581 102DCR 2010C
 7-01 305 2 16860 5.1 861 3.6 614 102DCR 2123C
 8-02 196 2 11720 5.2 611 3.8 443 97DCR 1532C
 305 2X ME AVG 7L 17023M 870F 622P 2151C
 PPA -514M 71F 7P / YD -880M 44F -5P
 CDCB GPTA 04/01/2018 5RECS 80%R 22%ILE
 -209M 4F -3P 35CM\$ 30NM\$ 16FM\$ -21GM\$
 1.1PL -1.3DPR -2.1CCR -1.3HCR 2.98SCS
 AJCA 04/01/2018 GPTAT 77%R -0.2 GJUI 3.8 GJPI 73%R 8
 SIRE: O.F. MANNIX REBEL-ET GJPI 26 0%ILE

SISTER(S):

SBF BODACIOUS AUTUMN 85%
 6-09 305 2 18180 5.2 945 3.6 662 90DCR 2289C

NEXT DAM:

SBF PARAGON ABBY 87%
 4-11 305 2 16610 5.8 966 3.6 606 100DCR 2096C
 SIRE: H&B ALF PARAGON-ET GJPI -9 0%ILE

4TH DAM:

SBF TOPKICK AMANDA 86%
 4-11 305 2 15270 5.1 785 3.5 542 100DCR 1873C

LOT 152 JX SBF CRUISER WINONA {5} JE840003134970865 GT

BORN 07/17/2017 P1
 FEMALE EFI 7.2% AMERICAN ID 295 / 295
 JH1F JH2F

CDCB GPTA 04/01/2018 ORECS 71%R 70%ILE
 208M 29F 18P 231CM\$ 214NM\$ 173FM\$ 163GM\$
 2.1PL -1.1DPR -0.8CCR 1.6HCR 3.06SCS
 AJCA 04/01/2018 GPTAT 72%R 0.7 GJUI -1.9 GJPI 66%R 59
 ST SR DF RA RW RL FA
 0.0 -0.2 0.7 L0.9 -0.3 S0.0 S0.6
 FU RH RUW UC UD TP TL
 -0.2 -0.1 0.5 0.0 D0.7 C1.1 S0.4

SELLING OPEN

SIRE:

JX AHLEM BADGER CRUISER {4}-ET
 USA 074067453 GT BBR 100 JH1F JH2F 1JE934
 CDCB GPTA 04/01/2018 ODAUS OHRDS 0%RIP
 76%R 740M 0.14% 64F 0%ILE
 76%R 0.03% 32P 487CM\$ 470NM\$ 430FM\$ 412GM\$
 4.0PL -0.1DPR 0.3CCR 2.5HCR 2.95SCS
 AJCA 04/01/2018 ODAUS
 GPTAT 75%R 1.2 GJUI 9.6 GJPI 71%R 135

DAM:

SBF TBONE WAVERLY
 USA 067253152 GT8K BBR 100 JH1F JH2F
 DHIA HERD # 13-14-0594 CONTROL # 152
 1-10 281 2 12110 4.8 580 3.6 435 100DCR 1504C
 2-09 292 2 15330 5.2 791 3.7 570 102DCR 1972C
 3-09 283 2 16140 5.0 809 3.8 611 102DCR 2114C
 305 2X ME AVG 4L 17336M 818F 651P 2176C
 2-00 82% 3-02 87% 4-05 88%
 ST SR DF RA RW RL FA FU RH RUW UC UD TP TL RTR RTS
 33 38 35 16 36 25 29 36 45 42 22 23 23 27 26 38
 PPA -461M 16F 9P / YD -479M 14F 11P
 CDCB GPTA 04/01/2018 3RECS 79%R 14%ILE
 -517M OF -6P -15CM\$ -27NM\$ -59FM\$ -30GM\$
 0.1PL -0.4DPR -0.4CCR 0.9HCR 3.09SCS
 AJCA 04/01/2018 GPTAT 79%R 0.3 GJUI -4.4 GJPI 74%R -10

SISTER(S):

SBF PRIDE FROSTBITE 85%
 3-06 305 2 17670 3.9 687 3.3 584 102DCR 1907C
 JX SBF LIAM WILLOW {3} 85%
 5-08 301 2 19160 3.8 724 3.5 671 102DCR 2089C
 JX SBF GANNON WHITNEY {3} 84%
 2-11 305 2 15590 4.3 663 3.6 557 102DCR 1833C

SPRING BROOK FOUNDATION BREEDER & OWNER
 READING, VT
 802-484-1236

JX FARIA BROTHERS BADGER {3}
 JE840003011199089 GT50K BBR 93 JH1F JH2F 1JE862
 CDCB GPTA 04/01/2018 4038DAUS 78HRDS 33%RIP
 99%R 958M -0.03% 39F 0%ILE
 99%R -0.03% 29P 274CM\$ 267NM\$ 254FM\$ 154GM\$
 2.2PL -3.4DPR -3.0CCR 3.4HCR 2.79SCS
 AJCA 04/01/2018 228DAUS
 GPTAT 95%R 0.1 GJUI -0.2 GJPI 95%R 73
 AHLEM RENEGADE CAROL 38649-ET 91%
 USA 070951141 GT8K BBR 100 JH1C
 JH2F TATTOO / L8649
 DHIA HERD # 93-24-0224 CONTROL # 38649
 1-09 305 2 15840 5.7 896 3.9 619 97DCR 2142C
 2-11 305 3 20820 5.8 1207 3.9 804 96DCR 2782C
 4-03 305 3 22610 5.5 1240 3.8 870 93DCR 3011C
 305 2X ME AVG 3L 20675M 1164F 808P 2796C
 PPA 582M 246F 64P / YD -104M 146F 29P
 CDCB GPTA 04/01/2018 4RECS 84%R 99%ILE
 -65M 61F 15P 452CM\$ 425NM\$ 362FM\$ 404GM\$
 3.5PL 0.9DPR 1.6CCR 0.9HCR 3.03SCS
 AJCA 04/01/2018 GPTAT 81%R 1.9 GJUI 26.6 GJPI 77%R 130

RICHIES JACE TBONE A364
 USA 113672851 GT 50K BBR 100 JH1F JH2F 7JE1000
 CDCB GPTA 04/01/2018 19756DAUS 1814HRDS 5%RIP
 99%R -167M 0.20% 32F 0%ILE
 99%R 0.10% 14P 141CM\$ 114NM\$ 49FM\$ 77GM\$
 -0.9PL -1.9DPR -1.4CCR 2.0HCR 3.12SCS
 AJCA 04/01/2018 11017DAUS
 GPTAT 99%R 0.9 GJUI 6.7 GJPI 99%R 41

SBF BEEFEATERS WINTER 87%

USA 067002502 GT 3K BBR 100 JH1C
 DHIA HERD # 13-14-0594 CONTROL # 50
 1-10 305 2 16030 4.2 668 3.5 557 101DCR 1840C
 3-05 305 2 16930 4.5 765 3.3 562 102DCR 1941C
 4-06 305 2 16670 3.7 616 3.4 570 102DCR 1776C
 5-07 305 2 16960 4.1 697 3.3 553 102DCR 1878C
 6-09 305 2 18830 4.1 772 3.3 618 102DCR 2089C
 7-11 305 2 20730 3.4 709 3.3 694 102DCR 2096C
 305 2X ME AVG 6L 18499M 738F 622P 2033C
 PPA -326M -113F -32P / YD -200M -88F -20P
 CDCB GPTA 04/01/2018 5RECS 82%R 3%ILE
 -58M -45F -10P -251CM\$ -235NM\$ -198FM\$ -184GM\$
 -1.1PL 1.0DPR 1.0CCR -0.4HCR 3.09SCS
 AJCA 04/01/2018 GPTAT 77%R -0.5 GJUI -8.3 GJPI 73%R -68
 SIRE: SBF JADE BEEFEATERS-ET GJPI -10 0%ILE

SISTER(S):

SBF TANQ NYASIA 83%
 3-05 305 2 19420 5.3 1023 3.3 648 97DCR 2238C
 SBF MANIX NEBULA 86%
 3-08 305 2 19250 4.8 929 3.4 658 100DCR 2273C

NEXT DAM:

SBF DECLO NEPTUNE-ET 88%
 5-09 297 2 22550 4.0 897 3.3 733 100DCR 2447C
 SIRE: BARBS MBSB DECLO GJPI -59 0%ILE

4TH DAM:

SBF BERRETTAS NELLIE-ET 90%
 2-10 305 2 20190 4.3 875 3.6 718 99DCR 2334C

LOT 153 JX SBF COMANCHE ALABAMA {5} JE840003134970867 GT

BORN 08/02/2017 P1
 FEMALE EFI 7.6% AMERICAN ID 297 / 297
 JH1F JH2F

CDCB GPTA 04/01/2018 ORECS 71%R 63%ILE
 1024M 37F 28P 182CM\$ 188NM\$ 203FM\$ 109GM\$
 0.4PL -2.9DPR -2.3CCR 1.1HCR 3.06SCS
 AJCA 04/01/2018 GPTAT 72%R 1.1 GJUI 6.1 GJPI 66%R 52
 ST SR DF RA RW RL FA
 2.4 1.1 1.6 L0.1 1.0 S0.7 S0.0
 FU RH RUW UC UD TP TL
 0.7 0.7 1.2 -0.2 S0.4 C0.5 S0.3

SELLING OPEN

SIRE:

AHLEM AXIS COMANCHE-ET
 USA 073409554 GT BBR 100 JH1F JH2F 1JE928
 CDCB GPTA 04/01/2018 ODAUS OHRDS 0%RIP
 76%R 1549M -0.11% 50F 0%ILE
 77%R -0.03% 50P 455CM\$ 445NM\$ 425FM\$ 324GM\$
 3.5PL -3.1DPR -1.9CCR 2.0HCR 2.87SCS
 AJCA 04/01/2018 ODAUS
 GPTAT 77%R 1.7 GJUI 15.2 GJPI 72%R 135

DAM:

JX SBF LEGIONAIRE APPLE {4}
 USA 067190233 GT BBR 93 JH1C JH2C
 DHIA HERD # 13-14-0594 CONTROL # 233
 PPA 1977M 73F 58P / YD 3371M 112F 98P
 CDCB GPTA 04/01/2018 1RECS 77%R 17%ILE
 59M 16F 0P -6CM\$ 0NM\$ 12FM\$ -28GM\$
 -1.1PL -1.2DPR -2.3CCR -1.0HCR 3.09SCS
 AJCA 04/01/2018 GPTAT 75%R 0.7 GJUI 4.2 GJPI 71%R -6

SISTER(S):

JX SBF COBALT ARIZONA {4} 86%
 3-01 279 2 17870 4.9 873 3.4 614 102DCR 2121C
 JX SBF LOGIC ATLANTA {4}
 SELLING AS LOT 147

SPRING BROOK FOUNDATION BREEDER & OWNER
 READING, VT
 802-484-1236

SUGAR GROVE VALENTINO AXIS
 USA 067072875 GT50K BBR 100 JH1F JH2F 7JE1274
 CDCB GPTA 04/01/2018 1732DAUS 221HRDS 28%RIP
 99%R 1846M -0.23% 38F 0%ILE
 99%R -0.04% 58P 426CM\$ 414NM\$ 393FM\$ 223GM\$
 2.8PL -5.9DPR -5.0CCR 0.0HCR 2.79SCS
 AJCA 04/01/2018 755DAUS
 GPTAT 99%R 1.8 GJUI 12.9 GJPI 95%R 123

AHLEM LEGAL CHARM 35462 88%
 USA 069042668 GT3K BBR 100 JH1F TATTOO / L5462
 DHIA HERD # 93-24-0224 CONTROL # 35462
 1-09 305 2 16420 5.0 816 3.6 596 98DCR 2061C
 3-00 305 3 22490 5.3 1193 3.7 833 96DCR 2881C
 305 2X ME AVG 2L 23060M 1161F 841P 2908C
 PPA 1306M 114F 44P / YD 898M 85F 31P
 CDCB GPTA 04/01/2018 2RECS 84%R 80%ILE
 393M 38F 16P 259CM\$ 251NM\$ 235FM\$ 232GM\$
 1.9PL -0.2DPR 0.3CCR 2.0HCR 2.99SCS
 AJCA 04/01/2018 GPTAT 80%R 1.6 GJUI 20.2 GJPI 76%R 81

BW LEGIONAIRE-ET

USA 113459922 GT 50K BBR 100 JH1F JH2C 76JE145
 CDCB GPTA 04/01/2018 338DAUS 108HRDS 1%RIP
 97%R -300M 0.10% 6F 0%ILE
 97%R 0.02% -6P -81CM\$ -78NM\$ -73FM\$ -78GM\$
 -2.0PL -0.9DPR -1.1CCR -1.1HCR 3.26SCS
 AJCA 04/01/2018 254DAUS
 GPTAT 97%R 1.1 GJUI 11.6 GJPI 94%R -17

JX SBF GANNON ARLINGTON {3}

USA 067264131 GT 8K BBR 86 JH1C JH2F 88%
 DHIA HERD # 13-14-0594 CONTROL # 131
 1-10 277 2 12870 4.5 577 3.6 462 100DCR 1563C
 2-09 305 2 14900 4.8 709 3.6 541 102DCR 1871C
 3-10 268 2 15410 4.6 710 3.5 547 101DCR 1891C
 4-08 273 2 15130 4.5 682 3.5 535 102DCR 1832C
 305 2X ME AVG 4L 18101M 819F 638P 2188C
 PPA 158M -7F 4P / YD 843M 16F 19P
 CDCB GPTA 04/01/2018 5RECS 79%R 25%ILE
 440M 16F 13P 45CM\$ 46NM\$ 51FM\$ 21GM\$
 0.0PL -0.6DPR -1.3CCR -1.2HCR 3.05SCS
 AJCA 04/01/2018 GPTAT 77%R -0.2 GJUI -8.5 GJPI 73%R 4
 SIRE: JX OOMSDALE JACE GRATUDE GANNON {2}-ET GJPI 42 0%ILE

SISTER(S):

SBF ACTION ALICE 91%
 3-11 292 2 18400 4.3 788 3.4 626 102DCR 2126C

NEXT DAM:

SBF SUPERTACO SPOOK 88%
 6-01 305 2 19490 4.2 819 3.3 645 102DCR 2201C
 SIRE: FANELLIS SUPER TACO GJPI -41 0%ILE

4TH DAM:

SBF RUEBEN AUGUST 81%
 4-02 305 2 20740 4.3 897 3.3 689 102DCR 2379C

LOT 154 JX SBF MONSTER SKYE {5} JE840003146174132 GT

BORN 11/02/2017 P2
 FEMALE EFI 6.9% AMERICAN ID 308 / 308
 JH1C JH2F

CDCB GPTA 04/01/2018 ORECS 71%R 78%ILE
 663M 46F 31P 258CM\$ 240NM\$ 198FM\$ 177GM\$
 0.1PL -1.9DPR -1.7CCR 0.8HCR 3.00SCS
 AJCA 04/01/2018 GPTAT 72%R 0.1 GJUI -12.1 GJPI 66%R 64
 ST SR DF RA RW RL FA
 1.1 0.8 1.1 L0.3 0.5 S0.0 S0.1
 FU RH RUW UC UD TP TL
 -0.9 0.0 0.8 -0.3 D1.6 W0.3 L0.6

SELLING OPEN

SIRE:

KASH-IN MANTIS MONSTER-P-ET
 JE840003126234072 GT BBR 100 JH1F JH2F 14JE710
 CDCB GPTA 04/01/2018 ODAUS OHRDS 0%RIP
 77%R 708M 0.15% 64F 0%ILE
 77%R 0.03% 31P 480CM\$ 464NM\$ 425FM\$ 356GM\$
 3.4PL -2.5DPR -2.3CCR 1.8HCR 2.97SCS
 AJCA 04/01/2018 ODAUS
 GPTAT 77%R 2.0 GJUI 26.8 GJPI 73%R 135

DAM:

JX SBF THRILLER TRINIDAD {4}
 USA 067244175 GT8K BBR 93 JH1C JH2F
 DHIA HERD # 13-14-0594 CONTROL # 175
 2-02 292 2 15180 5.0 763 3.6 544 101DCR 1881C
 3-01 230 2 15150 5.1 774 3.7 556 100DCR 1923C
 305 2X ME AVG 2L 19266M 976F 706P 2440C
 2-03 79% 3-06 80%
 ST SR DF RA RW RL FA FU RH RUW UC UD TP TL RTR RTS
 30 37 34 31 35 32 24 33 36 37 32 14 31 34 38 26
 PPA 595M 112F 60P / YD 515M 90F 48P
 CDCB GPTA 04/01/2018 3RECS 78%R 43%ILE
 315M 28F 18P 140CM\$ 124NM\$ 89FM\$ 121GM\$
 -0.2PL 0.6DPR -0.3CCR -0.4HCR 2.95SCS
 AJCA 04/01/2018 GPTAT 77%R -0.8 GJUI -26.7 GJPI 72%R 28

SPRING BROOK FOUNDATION BREEDER & OWNER
 READING, VT
 802-484-1236

BLUE MIST MARVEL MANTIS-ET
 USA 118405188 GT80K BBR 100 JH1C JH2F 14JE642
 CDCB GPTA 04/01/2018 161DAUS 43HRDS 24%RIP
 95%R 523M 0.11% 47F 0%ILE
 95%R 0.03% 25P 391CM\$ 379NM\$ 351FM\$ 307GM\$
 3.6PL -1.1DPR -0.4CCR 1.9HCR 3.11SCS
 AJCA 04/01/2018 96DAUS
 GPTAT 92%R 1.7 GJUI 19.6 GJPI 88%R 110
 JARS OF CLAY VENERABLE 1771 2620-P 90%
 USA 067142620 GT3K BBR 100 JH1F
 DHIA HERD # 93-54-0855 CONTROL # 2620
 1-08 294 3 14570 5.1 746 3.5 514 101DCR 1776C
 2-08 305 3 20050 5.0 1011 3.8 769 81DCR 2661C
 305 2X ME AVG 2L 20060M 1018F 748P 2586C
 PPA 1536M 119F 64P / YD 1232M 108F 56P
 CDCB GPTA 04/01/2018 2RECS 93%R 96%ILE
 599M 45F 27P 380CM\$ 359NM\$ 312FM\$ 265GM\$
 2.9PL -2.2DPR -2.2CCR 1.8HCR 2.79SCS
 AJCA 04/01/2018 GPTAT 90%R 1.5 GJUI 17.1 GJPI 86%R 103

VALLEY OAKS JEVONS THRILLER
 USA 067261691 GT 50K BBR 100 JH1F JH2F 14JE542
 CDCB GPTA 04/01/2018 196DAUS 67HRDS 0%RIP
 96%R 31M 0.15% 32F 0%ILE
 96%R 0.06% 12P 151CM\$ 133NM\$ 91FM\$ 112GM\$
 0.0PL -0.4DPR -0.7CCR 0.0HCR 3.00SCS
 AJCA 04/01/2018 91DAUS
 GPTAT 91%R -0.2 GJUI -17.7 GJPI 91%R 33
 JX SBF GANNON KIMBERLY BARBADOS {3} 90%
 USA 067021683 GT 6K BBR 87 JH1C JH2F
 DHIA HERD # 13-14-0594 CONTROL # 83
 1-11 305 2 14270 4.9 700 3.6 519 101DCR 1795C
 3-01 305 2 16460 4.9 811 3.8 619 102DCR 2141C
 4-02 257 2 14070 5.0 701 3.7 526 102DCR 1819C
 5-01 305 2 16220 5.0 810 3.8 609 102DCR 2107C
 305 2X ME AVG 5L 15539M 761F 572P 1978C
 PPA -79M 46F 21P / YD 58M 38F 17P
 CDCB GPTA 04/01/2018 5RECS 78%R 20%ILE
 -234M 2F -1P 29CM\$ 20NM\$ -2FM\$ 36GM\$
 0.8PL 1.4DPR 0.6CCR -0.5HCR 3.02SCS
 AJCA 04/01/2018 GPTAT 76%R -0.3 GJUI -3.1 GJPI 71%R 0
 SIRE: JX OOMS DALE JACE GRATUDE GANNON {2}-ET GJPI 42 0%ILE

NEXT DAM:

SBF BEEFEATERS BAHAMA 85%
 4-10 305 2 14720 5.4 800 3.9 574 102DCR 1987C
 SIRE: SBF JADE BEEFEATERS-ET JPI -10 0%ILE

4TH DAM:

SBF FARGO BERMUDA 90%
 4-00 298 2 20160 5.3 1065 3.6 723 102DCR 2500C

LOT 155 PINE KNOLL BUTTER MILK (TWIN) USA 173244571

BORN 07/27/2017 TATTOO / PK114 P1
 FEMALE EFI 7.4%

DECATO, CARA L BREEDER & OWNER
 CORNISH FLAT, NH
 603-469-3053

PA 254M 17F 11P
 105CM\$ 99NM\$ 83FM\$
 0.5PL 0.7DPR -0.1CCR 1.4HCR 2.96SCS
 PA TYPE -0.7 JPI 36%R 31
 ST SR DF RA RW RL FA
 0.5 0.2 -0.4 L1.0 -0.2 S0.1 S0.1
 FU RH RUW UC UD TP TL
 -0.6 -1.0 -0.6 0.0 D0.2 W0.4 S0.2

SELLING OPEN

SISTER(S):
 PINE KNOLL LEGAL CARMELLA 87%

SIRE:
 SUNSET CANYON DOMINICAN-ET
 USA 117013483 GT50K BBR 100 JH1F JH2F 1JE770
 CDCB GPTA 04/01/2018 5547DAUS 516HRDS 4%RIP
 99%R 542M 0.06% 37F 0%ILE
 99%R 0.01% 22P 283CM\$ 270NM\$ 242FM\$ 250GM\$
 2.8PL 0.5DPR 0.4CCR 4.2HCR 2.89SCS
 AJCA 04/01/2018 1531DAUS
 GPTAT 99%R -0.5 GJUI -3.0 GJPI 99%R 82

DAM:
 PINE KNOLL MILITIA BUTTERSCOTCH {6}
 USA 116107178 TATTOO PK39 /
 DHIA HERD # 12-18-0240 CONTROL # 188
 2-08 305 2 13420 4.5 598 3.4 456 88DCR 1575C
 3-09 305 2 16530 4.0 662 3.3 549 97DCR 1818C
 5-00 305 2 18330 4.1 743 3.3 598 95DCR 2014C
 305 2X ME AVG 3L 16884M 694F 562P 1886C
 3-00 81% 4-04 83% 5-07 84% 7-05 85%
 ST SR DF RA RW RL FA FU RH RUW UC UD TP TL RTR RTS
 50 37 35 30 44 22 28 36 36 27 36 17 20 44 34 35
 PPA 1137M -7F 43P / YD 307M -9F 14P
 CDCB PTA 04/01/2018 3RECS 52%R 10%ILE
 -35M -4F OP -73CM\$ -73NM\$ -76FM\$ -41GM\$
 -1.9PL 0.9DPR -0.5CCR -1.4HCR 3.03SCS
 AJCA 04/01/2018 PTAT 46%R -0.8 JUI -7.5 JPI 46%R -20

SCHULTZ RESCUE HEADLINE
 USA 114114336 GTHD BBR 100 JH1F JH2F 29JE3510
 CDCB GPTA 04/01/2018 8978DAUS 967HRDS 8%RIP
 99%R 1037M -0.25% -3F 0%ILE
 99%R -0.11% 15P 208CM\$ 232NM\$ 291FM\$ 217GM\$
 5.1PL 1.6DPR 1.6CCR 0.3HCR 2.95SCS
 AJCA 04/01/2018 4850DAUS
 GPTAT 99%R 0.8 GJUI 7.9 GJPI 99%R 61
 PEARL MOUNT IMPULS DAFFY 90%
 USA 114356624 GTHD BBR 100 JH1F
 JH2F TATTOO / T49
 DHIA HERD # 92-23-0633 CONTROL # 9000
 4-03 305 2 18560 5.0 932 3.8 707 102DCR 2446C
 6-07 305 2 16190 5.1 825 3.9 637 102DCR 2205C
 8-10 305 2 14990 5.6 839 4.0 606 102DCR 2098C
 10-01 305 2 12690 4.9 628 4.5 566 100DCR 1796C
 305 2X ME AVG 6L 16118M 820F 647P 2197C
 PPA 612M 99F 76P / YD 546M 89F 62P
 CDCB GPTA 04/01/2018 4RECS 96%R 87%ILE
 273M 40F 29P 315CM\$ 280NM\$ 198FM\$ 225GM\$
 2.0PL -1.4DPR -1.1CCR 4.3HCR 2.96SCS
 AJCA 04/01/2018 GPTAT 94%R 0.2 GJUI 3.7 GJPI 94%R 93

SUNSET CANYON RP MILITIA-ET
 USA 111953541 GT 50K BBR 100 JH1F JH2F 200JE990
 CDCB GPTA 04/01/2018 5250DAUS 734HRDS 4%RIP
 99%R -78M 0.11% 18F 0%ILE
 99%R 0.05% 8P 135CM\$ 126NM\$ 102FM\$ 187GM\$
 0.7PL 3.4DPR 2.2CCR -0.5HCR 3.25SCS
 AJCA 04/01/2018 2393DAUS
 GPTAT 99%R -0.8 GJUI -10.6 GJPI 99%R 29

PINE KNOLL JACALYN {5} 88%
 USA 113091373 GT TATTOO / PK29
 DHIA HERD # 12-18-0240 CONTROL # 224
 4-01 305 2 19260 4.0 772 3.2 612 94DCR 2079C
 5-03 305 2 20710 4.2 878 3.2 662 97DCR 2285C
 305 2X ME AVG 2L 19586M 808F 626P 2140C
 PPA 800M -16F -3P / YD -52M -36F -26P
 CDCB PTA 04/01/2018 3RECS 54%R 1%ILE
 -249M -23F -19P -307CM\$ -292NM\$ -256FM\$ -276GM\$
 -4.0PL -1.1DPR -2.4CCR -2.1HCR 2.88SCS
 AJCA 04/01/2018 PTAT 36%R -0.7 JUI -8.2 JPI 47%R -85
 SIRE: MOLLY BROOK GLNWOOD FREEDOM {6}-ET GJPI -128 0%ILE

NEXT DAM:
 PINE KNOLL PUMPKIN PIE {4}
 SIRE: WF/L&M DUNCAN BARBER-ET GJPI -46 0%ILE

4TH DAM:
 PINE KNOLL LIL PEACHES {3}

LOT 156 JX PINE KNOLL HARRIS MADISON {5} USA 173244526

BORN 04/15/2017 TATTOO / PK111 P7
 FEMALE EFI 8.4%

PA 1146M 46F 48P
 351CM\$ 327NM\$ 273FM\$
 0.6PL -1.8DPR -0.9CCR -0.1HCR 2.92SCS
 PA TYPE 0.6 JPI 33%R 109
 ST SR DF RA RW RL FA
 -0.1 0.5 0.3 L0.4 0.0 P0.5 S0.1
 FU RH RUW UC UD TP TL
 0.3 0.8 0.2 0.4 D0.1 C0.0 L0.4

SELLING OPEN

SIRE:

JX SCHULTZ VOLCANO HARRIS {4}
 USA 118157731 GT80K BBR 100 JH1F JH2F 29JE3866
 CDCB GPTA 04/01/2018 4106DAUS 168HRDS 49%RIP
 99%R 2127M -0.06% 89F 0%ILE
 99%R 0.03% 82P 595CM\$ 560NM\$ 482FM\$ 396GM\$
 0.6PL -5.5DPR -4.0CCR -0.4HCR 2.83SCS
 AJCA 04/01/2018 791DAUS
 GPTAT 99%R 1.0 GJUI 8.6 GJPI 96%R 181

DAM:

PINE-KNOLL LINCOLN KENNEDY
 USA 119048926 TATTOO / PK76

PA 165M 2F 13P
 106CM\$ 94NM\$ 65FM\$
 0.5PL 1.9DPR 2.3CCR 0.2HCR 3.02SCS
 PA TYPE 0.2 JPI 36%R 37

SISTER(S):

PINE KNOLL LEGAL MALIBU BAY 81%

DECATO, CARA L BREEDER & OWNER
 CORNISH FLAT, NH
 603-469-3053

ALL LYNN'S LEGAL VOLCANO-ET

USA 117222807 GT50K BBR 100 JH1F JH2F 29JE3762
 CDCB GPTA 04/01/2018 4608DAUS 237HRDS 10%RIP
 99%R 1620M -0.08% 60F 0%ILE
 99%R -0.04% 50P 455CM\$ 450NM\$ 440FM\$ 347GM\$
 2.8PL -3.2DPR -0.9CCR 4.2HCR 2.91SCS

AJCA 04/01/2018 825DAUS
 GPTAT 99%R 1.3 GJUI 14.2 GJPI 99%R 143

JX SCHULTZ DALE HARMAIL {3}

USA 067269177 GT3K BBR 92 JH1F TATTOO L177 / L177
 DHIA HERD # 52-98-0014 CONTROL # 9177

3-10 305 2 12870 4.6 597 3.6 465 103DCR 1599C
 4-10 209 2 13330 4.7 623 3.6 476 98DCR 1645C
 5-10 254 2 11630 4.2 493 3.6 424 103DCR 1377C
 6-10 209 2 8280 5.3 442 3.5 288 97DCR 995C
 305 2X ME AVG 7L 15183M 704F 539P 1834C
 PPA 1128M 1F 45P / YD 2092M 58F 74P
 CDCB GPTA 04/01/2018 5RECS 85%R 84%ILE
 85M 30F 33P 284CM\$ 268NM\$ 232FM\$ 205GM\$
 2.5PL -1.3DPR -0.4CCR -0.3HCR 2.86SCS

AJCA 04/01/2018 GPTAT 79%R 0.4 GJUI 1.6 GJPI 78%R 79

SIL-MIST BLAIR FATH LINCOLN {6}-ET

USA 115705841 GT 50K BBR 100 JH1F JH2F 14JE519

CDCB GPTA 04/01/2018 1419DAUS 249HRDS 13%RIP
 99%R 309M 0.03% 20F 0%ILE
 99%R 0.04% 20P 208CM\$ 189NM\$ 146FM\$ 178GM\$
 0.9PL 0.1DPR 1.4CCR -0.5HCR 2.95SCS

AJCA 04/01/2018 405DAUS
 GPTAT 97%R 0.9 GJUI 6.6 GJPI 96%R 63

PINE KNOLL MILITIA COCONUT

USA 116770633 GT TATTOO PK50 /
 DHIA HERD # 12-18-0240 CONTROL # 1227

2-06 305 2 15000 4.0 600 3.3 495 95DCR 1644C
 3-07 305 2 15380 4.1 635 3.5 534 95DCR 1755C
 4-07 305 2 12140 4.2 515 3.6 441 90DCR 1436C
 305 2X ME AVG 3L 15283M 620F 526P 1721C
 PPA 1309M -12F 53P / YD 470M -20F 25P
 CDCB PTA 04/01/2018 3RECS 54%R 17%ILE
 20M -16F 6P 4CM\$ -2NM\$ -17FM\$ 87GM\$
 0.1PL 3.7DPR 3.1CCR 0.9HCR 3.08SCS

AJCA 04/01/2018 PTAT 43%R -0.6 JUI -9.5 JPI 47%R 10
 SIRE: SUNSET CANYON RP MILITIA-ET GJPI 29 0%ILE

NEXT DAM:

PINE-KNOLL COCOA {6} 87%
 3-11 305 2 17520 3.1 540 3.4 592 98DCR 1686C
 SIRE: FOREST GLEN BARBERS DIAMOND-ET GJPI -9 0%ILE

4TH DAM:

PINE KNOLL JEANETTA {5} 90%
 5-11 305 2 18950 4.0 758 3.6 684 95DCR 2162C

LOT 157 JX PINE KNOLL LEONEL WILLOW {4} USA 173244517

BORN 03/29/2017 TATTOO / PK110 P3
 FEMALE EFI 7.6%

PA 700M 29F 31P
 278CM\$ 263NM\$ 229FM\$
 1.4PL 0.6DPR 0.6CCR 0.2HCR 3.05SCS
 PA TYPE 0.3 JPI 35%R 82
 ST SR DF RA RW RL FA
 1.2 0.5 -0.3 L0.2 0.3 P0.5 S0.2
 FU RH RUW UC UD TP TL
 0.3 0.3 -0.4 -0.1 S0.8 W0.6 L0.2

SELLING OPEN

SISTER(S):
 PINE KNOLL BALLARD BEGONIA 82%

SIRE:
 JX FARIA BROTHERS LEONEL {3}-ET
 JE840003011610079 GT80K BBR 85 JH1F JH2F 14JE648
 CDCB GPTA 04/01/2018 1853DAUS 79HRDS 74%RIP
 99%R 1463M 0.01% 72F 0%ILE
 99%R 0.03% 58P 598CM\$ 574NM\$ 520FM\$ 461GM\$
 3.7PL -2.0DPR -0.9CCR -0.2HCR 2.97SCS
 AJCA 04/01/2018 275DAUS
 GPTAT 95%R 1.6 GJUI 23.0 GJPI 91%R 171

DAM:
 PINE KNOLL MILITIA BUTTERCUP
 USA 116107187 TATTOO PK40 /
 DHIA HERD # 12-18-0240 CONTROL # 190
 2-08 305 2 15940 4.3 681 3.4 540 89DCR 1836C
 4-01 305 2 14540 3.8 557 3.4 490 97DCR 1569C
 5-03 305 2 15270 3.8 577 3.3 506 93DCR 1623C
 305 2X ME AVG 3L 16029M 638F 541P 1769C
 3-00 79% 4-04 79%
 ST SR DF RA RW RL FA FU RH RUW UC UD TP TL RTR RTS
 34 28 33 21 26 29 33 28 26 19 30 20 19 30
 PPA 668M -22F 39P / YD -12M -27F 14P
 CDCB PTA 04/01/2018 4RECS 54%R 12%ILE
 -64M -15F 4P -43CM\$ -49NM\$ -63FM\$ 32GM\$
 -0.9PL 3.1DPR 2.1CCR 0.6HCR 3.13SCS
 AJCA 04/01/2018 PTAT 45%R -1.0 JUI -15.5 JPI 47%R -7

SISTER(S):
 PINE KNOLL MILITIA COCONUT 80%
 3-07 305 2 15380 4.1 635 3.5 534 95DCR 1755C

DECATO, CARA L BREEDER & OWNER
 CORNISH FLAT, NH
 603-469-3053

JX FARIA BROTHERS LEVY {3}
 JE840003005174554 GT50K BBR 89 JH1C JH2F 97JE1
 CDCB GPTA 04/01/2018 1373DAUS 20HRDS 19%RIP
 99%R 604M 0.09% 48F 0%ILE
 99%R 0.04% 29P 360CM\$ 343NM\$ 302FM\$ 206GM\$
 3.6PL -3.1DPR -3.3CCR -3.3HCR 3.01SCS
 AJCA 04/01/2018 80DAUS
 GPTAT 91%R 1.0 GJUI 15.0 GJPI 96%R 88
 JX FARIA BROTHERS DO RIGHT DORSEY {2} 90%
 JE840003003859375 GT6K BBR 77 JH1F JH2F
 DHIA HERD # 74-97-4513 CONTROL # 41808
 3-08 286 2 24670 4.3 1069 3.4 850 101DCR 2886C
 4-07 305 2 28730 3.9 1121 3.6 1027 98DCR 3219C
 5-09 305 2 25750 4.3 1097 3.5 909 101DCR 3015C
 7-03 305 2 32160 4.4 1415 3.7 1183 102DCR 3906C
 305 2X ME AVG 7L 26487M 1087F 947P 3047C
 PPA 5498M 132F 163P / YD 4140M 106F 136P
 CDCB GPTA 04/01/2018 5RECS 90%R 99%ILE
 1959M 45F 64P 489CM\$ 478NM\$ 455FM\$ 439GM\$
 2.6PL 0.7DPR 0.9CCR -1.8HCR 2.94SCS
 AJCA 04/01/2018 GPTAT 78%R 0.3 GJUI 6.0 GJPI 80%R 153

SUNSET CANYON RP MILITIA-ET
 USA 111953541 GT 50K BBR 100 JH1F JH2F 200JE990
 CDCB GPTA 04/01/2018 5250DAUS 734HRDS 4%RIP
 99%R -78M 0.11% 18F 0%ILE
 99%R 0.05% 8P 135CM\$ 126NM\$ 102FM\$ 187GM\$
 0.7PL 3.4DPR 2.2CCR -0.5HCR 3.25SCS
 AJCA 04/01/2018 2393DAUS
 GPTAT 99%R -0.8 GJUI -10.6 GJPI 99%R 29
 PINE-KNOLL COCOA {6} 87%
 USA 114874069 GT TATTOO / PK33
 DHIA HERD # 12-18-0240 CONTROL # 1105
 2-10 305 2 14050 3.1 435 3.4 476 95DCR 1357C
 3-11 305 2 17520 3.1 540 3.4 592 98DCR 1686C
 5-01 305 2 16300 2.7 440 3.3 544 97DCR 1460C
 6-02 273 2 13560 2.7 364 3.2 433 93DCR 1183C
 7-02 189 2 8810 2.7 236 3.4 296 75DCR 789C
 305 2X ME AVG 5L 15227M 441F 512P 1418C
 PPA 427M -178F 3P / YD -42M -120F -4P
 CDCB PTA 04/01/2018 5RECS 56%R 4%ILE
 -98M -51F -3P -186CM\$ -187NM\$ -189FM\$ -72GM\$
 -1.4PL 3.7DPR 3.2CCR 1.5HCR 2.96SCS
 AJCA 04/01/2018 PTAT 40%R -0.8 JUI -10.8 JPI 48%R -32
 SIRE: FOREST GLEN BARBERS DIAMOND-ET GJPI -9 0%ILE

SISTER(S):
 PINE-KNOLL FLOWER {6} 85%
 2-10 305 2 19090 4.0 757 3.3 633 97DCR 2086C
 NEXT DAM:
 PINE KNOLL JEANETTA {5} 90%
 5-11 305 2 18950 4.0 758 3.6 684 95DCR 2162C
 SIRE: MASON BOOMER SOONER BERRETTA {6} GJPI -29 0%ILE
 4TH DAM:
 PINE KNOLL SNOW HOLLY {4}

LOT 158 JX PINE KNOLL HARRIS BRULEE {5} USA 173244487

BORN 11/18/2016 TATTOO / PK107 P8
 FEMALE EFI 8.6%

PA 1351M 56F 49P
 369CM\$ 352NM\$ 315FM\$
 1.0PL -2.6DPR -2.1CCR 0.6HCR 2.89SCS
 PA TYPE 0.4 JPI 33%R 110
 ST SR DF RA RW RL FA
 0.0 0.7 0.2 L0.2 0.4 P0.4 L0.1
 FU RH RUW UC UD TP TL
 0.5 0.2 0.2 0.4 S0.0 C0.1 L0.5

SELLING OPEN

SIRE:

JX SCHULTZ VOLCANO HARRIS {4}
 USA 118157731 GT80K BBR 100 JH1F JH2F 29JE3866
 CDCB GPTA 04/01/2018 4106DAUS 168HRDS 49%RIP
 99%R 2127M -0.06% 89F 0%ILE
 99%R 0.03% 82P 595CM\$ 560NM\$ 482FM\$ 396GM\$
 0.6PL -5.5DPR -4.0CCR -0.4HCR 2.83SCS
 AJCA 04/01/2018 791DAUS
 GPTAT 99%R 1.0 GJUI 8.6 GJPI 96%R 181

DAM:

JX PINE-KNOLL DOMINICAN CHIQUITA {4}
 USA 119048935 TATTOO / PK77
 DHIA HERD # 12-18-0240 CONTROL #

3-02 84%
 ST SR DF RA RW RL FA FU RH RUW UC UD TP TL RTR RTS
 35 38 33 23 33 29 20 34 40 33 25 36 35 15 34 33

PA 575M 23F 16P
 142CM\$ 143NM\$ 147FM\$
 1.4PL 0.3DPR -0.3CCR 1.7HCR 2.95SCS
 PA TYPE -0.3 JPI 36%R 40

DECATO, CARA L BREEDER & OWNER
 CORNISH FLAT, NH
 603-469-3053

ALL LYNN'S LEGAL VOLCANO-ET

USA 117222807 GT50K BBR 100 JH1F JH2F 29JE3762
 CDCB GPTA 04/01/2018 4608DAUS 237HRDS 10%RIP
 99%R 1620M -0.08% 60F 0%ILE
 99%R -0.04% 50P 455CM\$ 450NM\$ 440FM\$ 347GM\$
 2.8PL -3.2DPR -0.9CCR 4.2HCR 2.91SCS
 AJCA 04/01/2018 825DAUS
 GPTAT 99%R 1.3 GJUI 14.2 GJPI 99%R 143

JX SCHULTZ DALE HARMAIL {3}

USA 067269177 GT3K BBR 92 JH1F TATTOO L177 / L177
 DHIA HERD # 52-98-0014 CONTROL # 9177
 3-10 305 2 12870 4.6 597 3.6 465 103DCR 1599C
 4-10 209 2 13330 4.7 623 3.6 476 98DCR 1645C
 5-10 254 2 11630 4.2 493 3.6 424 103DCR 1377C
 6-10 209 2 8280 5.3 442 3.5 288 97DCR 995C
 305 2X ME AVG 7L 15183M 704F 539P 1834C
 PPA 1128M 1F 45P / YD 2092M 58F 74P
 CDCB GPTA 04/01/2018 5RECS 85%R 84%ILE
 85M 30F 33P 284CM\$ 268NM\$ 232FM\$ 205GM\$
 2.5PL -1.3DPR -0.4CCR -0.3HCR 2.86SCS
 AJCA 04/01/2018 GPTAT 79%R 0.4 GJUI 1.6 GJPI 78%R 79

SUNSET CANYON DOMINICAN-ET

USA 117013483 GT 50K BBR 100 JH1F JH2F 1JE770
 CDCB GPTA 04/01/2018 5547DAUS 516HRDS 4%RIP
 99%R 542M 0.06% 37F 0%ILE
 99%R 0.01% 22P 283CM\$ 270NM\$ 242FM\$ 250GM\$
 2.8PL 0.5DPR 0.4CCR 4.2HCR 2.89SCS
 AJCA 04/01/2018 1531DAUS
 GPTAT 99%R -0.5 GJUI -3.0 GJPI 99%R 82

JX PINE KNOLL GANNON BANANA {3}

USA 117683721 GT TATTOO / PK54
 DHIA HERD # 12-18-0240 CONTROL # 244
 2-01 271 2 11960 4.0 481 3.1 371 94DCR 1280C
 3-00 305 2 16790 4.2 704 3.1 519 94DCR 1790C
 4-01 305 2 13180 4.4 581 3.4 446 93DCR 1540C
 305 2X ME AVG 3L 16021M 672F 512P 1763C
 PPA 986M 1F 9P / YD 1106M 9F 14P
 CDCB PTA 04/01/2018 3RECS 52%R 20%ILE
 608M 8F 9P 1CM\$ 16NM\$ 52FM\$ 13QM\$
 -0.1PL 0.1DPR -0.9CCR -0.9HCR 3.00SCS
 AJCA 04/01/2018 PTAT 44%R -0.3 JUI -5.9 JPI 46%R -3
 SIRE: JX OOMSDALE JACE GRATUDE GANNON {2}-ET GJPI 42 0%ILE

SISTER(S):

PINE KNOLL KENAI BUTTERRUM 86%
 3-09 292 2 17480 3.7 641 3.1 550 95DCR 1785C

NEXT DAM:

PINE KNOLL BAILEY {6} 86%
 6-04 305 2 20700 4.3 885 3.4 708 95DCR 2395C
 SIRE: ROCK MAPLE BROOK MONTANA-ET GJPI -50 0%ILE

4TH DAM:

PINE KNOLL TIGGER POOH {5}

LOT 159 DBW METHOD KAYLN USA 119879041

BORN 09/25/2016 TATTOO DBW / P16 P6
 FEMALE EFI 8.1%

PA 586M 17F 21P
 288CM\$ 274NM\$ 245FM\$
 4.0PL -1.1DPR -0.3CCR 1.4HCR 2.74SCS
 PA TYPE 0.7 JPI 40%R 85
 ST SR DF RA RW RL FA
 -0.3 0.1 -0.2 L1.2 -0.2 S0.1 S0.2
 FU RH RUW UC UD TP TL
 1.1 0.6 -0.2 -0.1 S1.5 C0.2 S0.3

BRED: 12/19/2017 DUE: 09/24/2018 TO
 MISSISSKA MOORE
 JECAN000107987358 7JE1385
 CDCB GPTA 04/01/2018 106DAUS 43HRDS 92%RIP
 91%R 431M 0.19% 59F 0%ILE
 92%R 0.06% 27P 455CM\$ 433NM\$ 380FM\$ 382GM\$
 4.5PL -0.4DPR 1.0CCR 3.0HCR 3.01SCS
 AJCA 04/01/2018 29DAUS
 GPTAT 84%R 1.2 GJUI 7.4 GJPI 84%R 125

SISTER(S):
 DBW HANDYMAN HALI 88%
 2-09 281 2 15350 4.5 684 3.7 571 101DCR 1887C

SIRE:
 BLUE MIST VISIONARY METHOD
 USA 118440510 GT80K BBR 100 JH1C JH2F 14JE666
 CDCB GPTA 04/01/2018 131DAUS 21HRDS 77%RIP
 93%R 719M 0.06% 46F 0%ILE
 94%R 0.08% 42P 505CM\$ 465NM\$ 374FM\$ 368GM\$
 4.7PL -2.0DPR 0.3CCR 3.6HCR 2.77SCS
 AJCA 04/01/2018 22DAUS
 GPTAT 82%R 1.1 GJUI 15.0 GJPI 86%R 148

DAM:
 DBW HEADLINE FAITH
 USA 117744509 GT8K BBR 100 JH1F JH2F TATTOO DBW /
 J11
 DHIA HERD # 13-09-0435 CONTROL # 506
 2-01 305 2 13980 4.1 571 3.3 467 100DCR 1559C
 3-01 305 2 17110 4.1 697 3.3 563 102DCR 1893C
 4-01 285 2 17710 4.3 753 3.4 609 101DCR 2047C
 5-00 305 2 19650 4.2 827 3.4 664 102DCR 2241C
 305 2X ME AVG 4L 19137M 779F 636P 2125C
 2-06 80% 3-03 82%
 ST SR DF RA RW RL FA FU RH RUW UC UD TP TL RTR RTS
 35 36 29 22 42 27 28 33 30 28 26 32 28 27 38 45
 PPA 2354M -7F 36P / YD 1533M 1F 24P
 CDCB GPTA 04/01/2018 4RECS 80%R 32%ILE
 452M -13F 0P 70CM\$ 83NM\$ 116FM\$ 45GM\$
 3.3PL -0.1DPR -0.8CCR -0.9HCR 2.70SCS
 AJCA 04/01/2018 GPTAT 78%R 0.2 GJUI 8.4 GJPI 74%R 22

SISTER(S):
 DBW LEGAL ELLEN 91%
 5-00 305 2 18720 4.9 918 4.0 744 102DCR 2503C
 DBW REGENCY JOY 83%

WRIGHT DERRICK OR BEVERLY BREEDER & OWNER
 RANDOLPH, VT
 802-234-5027

ALL LYNN'S LEGAL VISIONARY-ET
 USA 117222740 GT50K BBR 100 JH1C JH2F 29JE3761
 CDCB GPTA 04/01/2018 3760DAUS 489HRDS 24%RIP
 99%R 1018M -0.05% 38F 0%ILE
 99%R 0.04% 45P 421CM\$ 394NM\$ 332FM\$ 304GM\$
 3.6PL -2.6DPR 0.6CCR 4.4HCR 2.87SCS
 AJCA 04/01/2018 1699DAUS
 GPTAT 99%R 1.0 GJUI 14.6 GJPI 99%R 132
 BLUE MIST VALENTINO MADDY-4-ET 91%
 USA 117699957 GT8K BBR 100 JH1C
 JH2F TATTOO TJ712 / TJ712
 DHIA HERD # 92-23-0458 CONTROL # 1425
 1-10 305 2 12780 4.9 624 3.7 467 97DCR 1615C
 3-01 305 2 19100 5.0 947 3.9 752 98DCR 2560C
 4-02 305 2 18360 4.7 866 3.9 708 98DCR 2369C
 5-04 305 2 16460 5.8 951 3.8 630 96DCR 2180C
 305 2X ME AVG 4L 18151M 910F 694P 2364C
 PPA 283M 2F 38P / YD 449M 15F 35P
 CDCB GPTA 04/01/2018 5RECS 85%R 92%ILE
 407M 22F 21P 330CM\$ 311NM\$ 268FM\$ 231GM\$
 4.0PL -1.1DPR -1.3CCR 0.0HCR 2.85SCS
 AJCA 04/01/2018 GPTAT 81%R 0.8 GJUI 13.1 GJPI 79%R 88

SCHULTZ RESCUE HEADLINE
 USA 114114336 GT HD BBR 100 JH1F JH2F 29JE3510
 CDCB GPTA 04/01/2018 8978DAUS 967HRDS 8%RIP
 99%R 1037M -0.25% -3F 0%ILE
 99%R -0.11% 15P 208CM\$ 232NM\$ 291FM\$ 217GM\$
 5.1PL 1.6DPR 1.6CCR 0.3HCR 2.95SCS
 AJCA 04/01/2018 4850DAUS
 GPTAT 99%R 0.8 GJUI 7.9 GJPI 99%R 61

DBW HOVBORG CAREY 92%
 USA 116285210 GT TATTOO DBW / F10
 DHIA HERD # 13-09-0435 CONTROL # 457
 2-00 300 2 16030 5.1 815 3.5 567 100DCR 1960C
 2-11 301 2 16320 5.4 889 4.0 645 102DCR 2233C
 3-11 305 2 19460 5.3 1033 3.8 744 102DCR 2574C
 5-03 305 2 19910 5.3 1051 3.7 733 101DCR 2535C
 6-03 292 2 17170 5.3 909 3.7 633 101DCR 2189C
 7-03 243 2 15910 5.1 815 3.6 573 100DCR 1981C
 305 2X ME AVG 6L 19177M 998F 709P 2454C
 PPA 1422M 161F 80P / YD 116M 88F 32P
 CDCB PTA 04/01/2018 5RECS 62%R 77%ILE
 -170M 31F 8P 268CM\$ 236NM\$ 165FM\$ 191GM\$
 2.4PL -0.6DPR 0.5CCR 0.3HCR 2.66SCS
 AJCA 04/01/2018 PTAT 51%R 0.2 JUI 10.5 JPI 53%R 74
 SIRE: ISDK DJ HOVBORG GJPI 44 0%ILE

SISTER(S):
 DBW MAXIMUS ZENIA 84%
 4-01 305 2 18820 5.3 999 3.7 687 102DCR 2376C

NEXT DAM:
 DBW PARAGON YVETTE-P 90%
 4-08 285 2 15550 4.8 742 3.5 552 101DCR 1908C
 SIRE: H&B ALF PARAGON-ET GJPI -9 0%ILE

4TH DAM:
 DBW DIVIDEND VERMONT-P 91%
 5-11 305 2 19090 4.3 827 3.6 678 99DCR 2263C

LOT 160 DBW SALSA KRISTI-P USA 119879078

BORN 09/30/2016 TATTOO DBW / P19 P8
 FEMALE EFI 7.6%

PA 672M 52F 35P
 389CM\$ 366NM\$ 312FM\$
 2.6PL -1.5DPR -1.0CCR 0.8HCR 3.04SCS
 PA TYPE 0.9 JPI 30%R 105
 ST SR DF RA RW RL FA
 0.3 0.9 0.6 L0.1 0.4 P0.8 S0.4
 FU RH RUW UC UD TP TL
 1.1 0.9 0.4 -0.4 S0.5 C0.8 L0.5

BRED: 12/02/2017 DUE: 09/07/2018 TO
 OAKLANE DAZZLER DISCO 2127-ET
 USA 067742127 7JE1528
 CDCB GPTA 04/01/2018 0%RIP
 75%R 526M 0.13% 51F 0%ILE
 75%R 0.04% 28P 601CM\$ 573NM\$ 511FM\$ 515GM\$
 7.1PL 0.8DPR 1.7CCR 2.6HCR 2.74SCS
 AJCA 04/01/2018 ODAUS
 GPTAT 75%R 1.8 GJUI 29.9 GJPI 70%R 176

SIRE:
 KASH-IN SALSA-P-ET
 JE840003013871195 GT BBR 100 JH1F JH2F 7JE1474
 CDCB GPTA 04/01/2018 ODAUS OHRDS 0%RIP
 77%R 915M 0.12% 69F 0%ILE
 77%R 0.06% 45P 511CM\$ 481NM\$ 413FM\$ 385GM\$
 3.0PL -2.2DPR -1.4CCR 1.5HCR 2.97SCS
 AJCA 04/01/2018 ODAUS
 GPTAT 77%R 1.7 GJUI 16.7 GJPI 72%R 141

DAM:
 DBW VERNON INDIAN
 USA 119195048 TATTOO DBW / M10
 DHIA HERD # 13-09-0435 CONTROL # 553
 1-11 301 2 14060 4.5 633 3.4 482 101DCR 1665C
 305 2X ME AVG 1L 18655M 826F 640P 2206C
 2-06 82% 3-01 84%
 ST SR DF RA RW RL FA FU RH RUW UC UD TP TL RTR RTS
 32 31 31 21 28 28 23 36 36 38 33 29 34 33 32 42
 PPA 1225M 69F 44P / YD 822M 71F 47P
 CDCB PTA 04/01/2018 2RECS 54%R 80%ILE
 428M 35F 25P 266CM\$ 250NM\$ 211FM\$ 202GM\$
 2.1PL -0.7DPR -0.5CCR 0.0HCR 3.11SCS
 AJCA 04/01/2018 PTAT 49%R 0.0 JUI -4.2 JPI 47%R 68

SISTER(S):
 DBW PAPPY GEORGETTE 88%
 3-10 305 2 16210 5.2 839 4.0 653 102DCR 2250C

WRIGHT DERRICK OR BEVERLY BREEDER & OWNER
 RANDOLPH, VT
 802-234-5027

HEARTLAND FASTRACK TITANIUM-ET
 USA 067342456 GT50K BBR 100 JH1F JH2F 7JE1291
 CDCB GPTA 04/01/2018 103DAUS 58HRDS 7%RIP
 93%R 632M 0.24% 78F 0%ILE
 94%R 0.13% 50P 541CM\$ 494NM\$ 382FM\$ 388GM\$
 2.2PL -2.4DPR -1.5CCR 0.1HCR 3.10SCS
 AJCA 04/01/2018 69DAUS
 GPTAT 90%R 1.2 GJUI 10.7 GJPI 87%R 148
 JARS OF CLAY VENERABLE 1771 2620-P 90%
 USA 067142620 GT3K BBR 100 JH1F
 DHIA HERD # 93-54-0855 CONTROL # 2620
 1-08 294 3 14570 5.1 746 3.5 514 101DCR 1776C
 2-08 305 3 20050 5.0 1011 3.8 769 81DCR 2661C
 305 2X ME AVG 2L 20060M 1018F 748P 2586C
 PPA 1536M 119F 64P / YD 1232M 108F 56P
 CDCB GPTA 04/01/2018 2RECS 93%R 96%ILE
 599M 45F 27P 380CM\$ 359NM\$ 312FM\$ 265GM\$
 2.9PL -2.2DPR -2.2CCR 1.8HCR 2.79SCS
 AJCA 04/01/2018 GPTAT 90%R 1.5 GJUI 17.1 GJPI 86%R 103

ALL LYNN'S MAXIMUM VERNON-ET
 USA 115863998 GT 50K BBR 100 JH1F JH2F 29JE3624
 CDCB GPTA 04/01/2018 7485DAUS 506HRDS 9%RIP
 99%R 1044M 0.05% 60F 0%ILE
 99%R 0.01% 40P 379CM\$ 374NM\$ 362FM\$ 293GM\$
 2.2PL -1.6DPR -1.6CCR -0.7HCR 3.32SCS
 AJCA 04/01/2018 2506DAUS
 GPTAT 99%R 0.2 GJUI -2.5 GJPI 99%R 97

DBW IMPULS CANDIENCE 87%
 USA 116512617 GT TATTOO DBW / F19
 DHIA HERD # 13-09-0435 CONTROL # 466
 1-11 282 2 14910 4.8 710 3.6 533 99DCR 1842C
 2-11 305 2 17100 4.8 822 3.8 646 102DCR 2212C
 4-00 305 2 17710 4.8 857 3.8 678 102DCR 2313C
 5-00 297 2 16900 4.9 830 3.9 659 101DCR 2244C
 5-10 305 2 15050 5.1 775 3.9 594 102DCR 2056C
 7-00 305 2 17850 4.9 871 3.8 679 102DCR 2336C
 305 2X ME AVG 6L 17809M 861F 674P 2308C
 PPA 59M 43F 45P / YD -131M 27F 31P
 CDCB PTA 04/01/2018 5RECS 59%R 31%ILE
 -180M 10F 11P 106CM\$ 79NM\$ 16FM\$ 60GM\$
 0.5PL -0.4DPR -0.3CCR 0.0HCR 2.99SCS
 AJCA 04/01/2018 PTAT 53%R -0.4 JUI -3.2 JPI 51%R 31
 SIRE: ISDK Q IMPULS GJPI 72 0%ILE

NEXT DAM:
 DBW ADVENT YULETIDE {6} 85%
 3-11 305 2 18030 4.7 841 3.6 657 102DCR 2256C
 SIRE: MOLLY BROOK POSEIDON ADVENTURE GJPI -37 0%ILE

4TH DAM:
 DBW HADYN WYNNE {5} 92%
 6-10 305 2 24150 4.2 1017 3.5 841 101DCR 2792C

LOT 161 DBW BUMBLEBEE KALLI USA 119992065

BORN 12/03/2016 TATTOO DBW / P25 P3
 FEMALE EFI 7.7%

PA 158M 39F 15P
 211CM\$ 194NM\$ 155FM\$
 0.9PL -3.4DPR -3.0CCR -0.1HCR 2.99SCS
 PA TYPE 1.3 JPI 29%R 63
 ST SR DF RA RW RL FA
 0.2 -0.5 0.9 L0.6 -0.5 S0.4 L0.2
 FU RH RUW UC UD TP TL
 1.1 1.6 0.7 0.9 S1.3 C0.7 S0.1

BRED: 01/23/2018 DUE: 10/29/2018 TO
 CAL-MART PILGRIM TAD
 USA 067294424 1JE944
 CDCB GPTA 04/01/2018 ODAUS OHRDS 0%RIP
 76%R 994M 0.09% 66F 0%ILE
 76%R 0.09% 54P 572CM\$ 532NM\$ 440FM\$ 489GM\$
 3.2PL 0.5DPR 1.5CCR 2.3HCR 2.98SCS
 AJCA 04/01/2018 ODAUS
 GPTAT 76%R 0.9 GJUI 7.0 GJPI 71%R 169

SIRE:
 AHLEM MEGATRON BUMBLEBEE-ET
 USA 072520666 GT80K BBR 100 JH1F JH2F 7JE1423
 CDCB GPTA 04/01/2018 13DAUS 8HRDS 85%RIP
 82%R 109M 0.22% 49F 0%ILE
 83%R 0.06% 16P 302CM\$ 280NM\$ 230FM\$ 195GM\$
 1.3PL -2.9DPR -1.8CCR 0.2HCR 2.97SCS
 AJCA 04/01/2018 5DAUS
 GPTAT 78%R 1.7 GJUI 27.3 GJPI 76%R 94

DAM:
 DBW VENICE JAVA
 USA 119242900 TATTOO DBW / N3
 DHIA HERD # 13-09-0435 CONTROL # 561
 1-10 305 2 12380 4.9 609 3.4 427 101DCR 1475C
 305 2X ME AVG 1L 15857M 785F 557P 1925C
 2-04 81%
 ST SR DF RA RW RL FA FU RH RUW UC UD TP TL RTR RTS
 27 23 27 30 22 35 19 37 43 31 35 35 33 20 36 31
 PPA 529M 67F 31P / YD 561M 70F 31P
 CDCB PTA 04/01/2018 1RECS 47%R 39%ILE
 207M 29F 14P 120CM\$ 108NM\$ 79FM\$ 2GM\$
 0.4PL -3.9DPR -4.2CCR -0.3HCR 3.01SCS
 AJCA 04/01/2018 PTAT 39%R 0.8 JUI 7.4 JPI 40%R 32

WRIGHT DERRICK OR BEVERLY BREEDER & OWNER
 RANDOLPH, VT
 802-234-5027

SUNSET CANYON MEGATRON-ET
 USA 117763696 GT50K BBR 100 JH1C JH2F 147JE6209
 CDCB GPTA 04/01/2018 1803DAUS 111HRDS 16%RIP
 99%R 438M 0.32% 85F 0%ILE
 99%R 0.08% 31P 280CM\$ 254NM\$ 193FM\$ 113GM\$
 -1.8PL -5.8DPR -5.1CCR -2.5HCR 3.11SCS
 AJCA 04/01/2018 754DAUS
 GPTAT 98%R 0.9 GJUI 6.3 GJPI 96%R 72
 AHLEM ACTION BUTTONS 31973 93%
 USA 066069357 GT8K BBR 100 JH1F
 JH2F TATTOO / L1973
 DHIA HERD # 93-24-0224 CONTROL # 31973
 2-10 252 3 17880 5.1 907 3.6 652 95DCR 2255C
 3-09 305 3 22450 5.1 1149 3.8 847 98DCR 2930C
 4-11 305 3 21500 4.5 975 3.7 791 96DCR 2657C
 6-04 305 3 20380 5.1 1045 3.7 762 96DCR 2636C
 305 2X ME AVG 6L 19569M 978F 729P 2509C
 PPA 565M 66F 21P / YD -80M 27F 2P
 CDCB GPTA 04/01/2018 5RECS 85%R 90%ILE
 -210M 14F -2P 310CM\$ 301NM\$ 280FM\$ 312GM\$
 4.9PL 1.9DPR 3.1CCR 3.5HCR 2.92SCS
 AJCA 04/01/2018 GPTAT 82%R 2.0 GJUI 36.1 GJPI 79%R 102

BW VENICE-ET
 USA 118262899 GT 80K BBR 100 JH1F JH2F 7JE1823
 CDCB GPTA 04/01/2018 100DAUS 51HRDS 17%RIP
 92%R 403M 0.10% 40F 0%ILE
 93%R 0.04% 23P 238CM\$ 219NM\$ 173FM\$ 67GM\$
 1.7PL -5.0DPR -6.4CCR -2.4HCR 2.93SCS
 AJCA 04/01/2018 54DAUS
 GPTAT 88%R 1.6 GJUI 21.8 GJPI 87%R 66

DBW ECLIPES FLORA 83%
 USA 117744527 GT TATTOO DBW / J13
 DHIA HERD # 13-09-0435 CONTROL # 507
 2-01 305 2 14280 4.7 673 3.6 520 100DCR 1797C
 3-03 305 2 15870 4.7 753 3.6 569 101DCR 1967C
 4-06 277 2 14940 4.4 652 3.6 533 101DCR 1782C
 305 2X ME AVG 3L 16554M 763F 601P 2048C
 PPA -181M -2F 9P / YD -188M 12F 9P
 CDCB PTA 04/01/2018 3RECS 56%R 15%ILE
 -91M 11F 4P -17CM\$ -22NM\$ -38FM\$ -78GM\$
 -0.9PL -2.8DPR -2.0CCR 1.8HCR 3.16SCS
 AJCA 04/01/2018 PTAT 39%R 0.4 JUI -1.0 JPI 48%R -9
 SIRE: MAACK DAIRY ECLIPES-P-ET GJPI -23 0%ILE

SISTER(S):
 DBW PAPPY GIGI 88%
 3-02 305 2 18370 4.4 808 3.5 638 102DCR 2176C

NEXT DAM:
 DBW IMPULS CONSTANCE 87%
 3-11 305 2 18710 4.7 877 3.7 691 102DCR 2361C
 SIRE: ISDK Q IMPULS GJPI 72 0%ILE

4TH DAM:
 DBW LELAND ZHOU 90%
 4-01 305 2 17860 5.0 897 3.6 643 102DCR 2223C

LOT 162 JX LORRENJOYCE TEXAS OLIVE {6} USA 119956940

BORN 02/05/2017 TATTOO LJF6 / P6
 FEMALE EFI 8.5%

MATAROZZO BRIAN & AMY BREEDER & OWNER
 CENTER BARNSTEAD, NH

PA 810M 30F 35P
 317CM\$ 299NM\$ 258FM\$
 2.7PL -1.8DPR -1.4CCR 1.3HCR 2.96SCS
 PA TYPE 1.7 JPI 41%R 101
 ST SR DF RA RW RL FA
 1.0 0.6 1.1 H0.1 0.5 P0.7 S0.3
 FU RH RUW UC UD TP TL
 1.9 1.8 0.8 0.6 S1.9 C0.8 L0.1

SELLING OPEN

SIRE:

HEARTLAND IRWIN TEXAS-ET
 USA 067312531 GT80K BBR 100 JH1F JH2F 7JE1354
 CDCB GPTA 04/01/2018 1363DAUS 255HRDS 70%RIP
 99%R 567M -0.12% 2F 0%ILE
 99%R 0.01% 22P 248CM\$ 239NM\$ 219FM\$ 153GM\$
 4.8PL -2.3DPR -1.8CCR 3.0HCR 2.98SCS
 AJCA 04/01/2018 628DAUS
 GPTAT 98%R 2.5 GJUI 31.7 GJPI 93%R 83

DAM:

JX HOLMESLAND HARRIS OLYMPIA {5}
 USA 119462434 GT BBR 100 JH1F JH2F TATTOO / 58C
 DHIA HERD # 12-15-0294 CONTROL # 9
 1-11 305 2 14520 5.4 782 3.5 508 101DCR 1756C
 305 2X ME AVG 1L 18549M 1005F 660P 2281C
 2-03 81%
 ST SR DF RA RW RL FA FU RH RUW UC UD TP TL RTR RTS
 37 31 34 50 28 35 13 37 36 29 31 33 30 18 38 27
 PPA 705M 104F 50P / YD 716M 104F 50P
 CDCB GPTA 04/01/2018 1RECS 78%R 96%ILE
 1053M 58F 47P 385CM\$ 358NM\$ 296FM\$ 307GM\$
 0.6PL -1.2DPR -1.0CCR -0.4HCR 2.94SCS
 AJCA 04/01/2018 GPTAT 74%R 0.9 GJUI 12.1 GJPI 71%R 118
 RANKS ON THE TOP 1-1/2% LIST FOR JPI

ALL LYNNS VALENTINO IRWIN-ET

USA 117423084 GT50K BBR 100 JH1C JH2F 7JE1163
 CDCB GPTA 04/01/2018 2882DAUS 534HRDS 12%RIP
 99%R 430M 0.01% 23F 0%ILE
 99%R 0.00% 16P 227CM\$ 221NM\$ 207FM\$ 91GM\$
 3.6PL -4.0DPR -3.6CCR 1.6HCR 2.97SCS
 AJCA 04/01/2018 1673DAUS
 GPTAT 99%R 1.9 GJUI 25.3 GJPI 97%R 66

HEARTLAND NATHAN TEXAS-ET

USA 067041437 GT50K BBR 100 JH1F JH2F 95%
 DHIA HERD # 48-89-0168 CONTROL # 1437
 2-10 305 3 21850 4.6 1008 3.9 843 93DCR 2785C
 3-11 305 3 26340 4.3 1130 3.8 991 92DCR 3185C
 5-01 305 3 25940 4.6 1185 3.7 963 94DCR 3232C
 7-00 183 3 17610 4.8 844 3.5 610 79DCR 2108C
 305 2X ME AVG 5L 21944M 1006F 828P 2737C
 PPA 1728M 27F 71P / YD 1259M 26F 57P
 CDCB GPTA 04/01/2018 5RECS 92%R 51%ILE
 458M 11F 23P 163CM\$ 150NM\$ 118FM\$ 82GM\$
 1.3PL -2.5DPR -1.6CCR 0.5HCR 3.05SCS
 AJCA 04/01/2018 GPTAT 89%R 1.6 GJUI 20.1 GJPI 88%R 54

JX SCHULTZ VOLCANO HARRIS {4}

USA 118157731 GT 80K BBR 100 JH1F JH2F 29JE3866
 CDCB GPTA 04/01/2018 4106DAUS 168HRDS 49%RIP
 99%R 2127M -0.06% 89F 0%ILE
 99%R 0.03% 82P 595CM\$ 560NM\$ 482FM\$ 396GM\$
 0.6PL -5.5DPR -4.0CCR -0.4HCR 2.83SCS
 AJCA 04/01/2018 791DAUS
 GPTAT 99%R 1.0 GJUI 8.6 GJPI 96%R 181

JX HOLMESLAND PERCIVALE OMEN {4}

USA 118507518 GT TATTOO / A98
 DHIA HERD # 12-18-0113 CONTROL # 1480
 PPA -2251M -32F -41P / YD -3441M -70F -69P
 CDCB PTA 04/01/2018 1RECS 52%R 51%ILE
 -226M 23F 1P 161CM\$ 151NM\$ 126FM\$ 157GM\$
 2.1PL 1.5DPR 0.5CCR -1.1HCR 3.07SCS
 AJCA 04/01/2018 PTAT 37%R 0.6 JUI 7.3 JPI 46%R 37
 SIRE: GABYS LOUIE PERCIVALE-ET GJPI 64 0%ILE

NEXT DAM:

JX HOLMESLAND GANNON ONYX {3} 86%
 3-02 305 2 19520 5.2 1012 3.4 665 96DCR 2297C
 SIRE: JX OOMSDALE JACE GRATUDE GANNON {2}-ET GJPI 42 0%ILE

4TH DAM:

HOLMESLAND IMPULS OLIVE 88%
 6-05 305 2 19940 5.4 1080 3.7 746 97DCR 2581C

LOT 163 LORRENJOYCE TEXAS CABERNET USA 173072956

BORN 08/01/2017 TATTOO LJF8 / PO
 FEMALE EFI 8.1%

MATAROZZO BRIAN & AMY BREEDER & OWNER
 CENTER BARNSTEAD, NH

PA 59M -2F 7P
 72CM\$ 66NM\$ 50FM\$
 1.8PL -2.0DPR -1.5CCR 2.8HCR 3.07SCS
 PA TYPE 1.5 JPI 35%R 27
 ST SR DF RA RW RL FA
 0.2 -0.1 1.1 L0.4 -0.2 P0.3 L0.4
 FU RH RUW UC UD TP TL
 1.0 1.7 1.0 0.7 S1.1 C0.6 S0.1

SELLING OPEN

SIRE:
 HEARTLAND IRWIN TEXAS-ET
 USA 067312531 GT80K BBR 100 JH1F JH2F 7JE1354
 CDCB GPTA 04/01/2018 1363DAUS 255HRDS 70%RIP
 99%R 567M -0.12% 2F 0%ILE
 99%R 0.01% 22P 248CM\$ 239NM\$ 219FM\$ 153GM\$
 4.8PL -2.3DPR -1.8CCR 3.0HCR 2.98SCS
 AJCA 04/01/2018 628DAUS
 GPTAT 98%R 2.5 GJUI 31.7 GJPI 93%R 83

DAM:
 SUNNY LEDGES CHABLIS
 USA 118990789 TATTOO 2SLF /
 DHIA HERD # 12-15-0294 CONTROL # 5
 2-00 305 2 12460 4.9 607 3.6 452 101DCR 1563C
 305 2X ME AVG 1L 16539M 795F 598P 2068C
 2-03 78% 3-05 78%
 ST SR DF RA RW RL FA FU RH RUW UC UD TP TL RTR RTS
 36 29 33 23 37 29 20 16 35 32 23 17 32 27 34 25
 PPA -750M -3F -7P / YD -820M -7F -12P
 CDCB PTA 04/01/2018 2RECS 51%R 8%ILE
 -449M -6F -8P -105CM\$ -108NM\$ -120FM\$ -127GM\$
 -1.2PL -1.6DPR -1.1CCR 2.6HCR 3.16SCS
 AJCA 04/01/2018 PTAT 42%R 0.4 JUI 0.1 JPI 45%R -30

SISTER(S):
 SUNNY LEDGES BOWTIE CHARITY 90%
 5-06 305 2 16080 5.4 876 3.4 553 102DCR 1911C

ALL LYNN'S VALENTINO IRWIN-ET
 USA 117423084 GT50K BBR 100 JH1C JH2F 7JE1163
 CDCB GPTA 04/01/2018 2882DAUS 534HRDS 12%RIP
 99%R 430M 0.01% 23F 0%ILE
 99%R 0.00% 16P 227CM\$ 221NM\$ 207FM\$ 91GM\$
 3.6PL -4.0DPR -3.6CCR 1.6HCR 2.97SCS
 AJCA 04/01/2018 1673DAUS
 GPTAT 99%R 1.9 GJUI 25.3 GJPI 97%R 66

HEARTLAND NATHAN TEXAS-ET 95%
 USA 067041437 GT50K BBR 100 JH1F JH2F
 DHIA HERD # 48-89-0168 CONTROL # 1437
 2-10 305 3 21850 4.6 1008 3.9 843 93DCR 2785C
 3-11 305 3 26340 4.3 1130 3.8 991 92DCR 3185C
 5-01 305 3 25940 4.6 1185 3.7 963 94DCR 3232C
 7-00 183 3 17610 4.8 844 3.5 610 79DCR 2108C
 305 2X ME AVG 5L 21944M 1006F 828P 2737C
 PPA 1728M 27F 71P / YD 1259M 26F 57P
 CDCB GPTA 04/01/2018 5RECS 92%R 51%ILE
 458M 11F 23P 163CM\$ 150NM\$ 118FM\$ 82GM\$
 1.3PL -2.5DPR -1.6CCR 0.5HCR 3.05SCS
 AJCA 04/01/2018 GPTAT 89%R 1.6 GJUI 20.1 GJPI 88%R 54

MAACK DAIRY ECLIPES-P-ET
 USA 114845461 GT 50K BBR 100 JH1F JH2F 7JE860
 CDCB GPTA 04/01/2018 13991DAUS 1939HRDS 7%RIP
 99%R -515M 0.17% 9F 0%ILE
 99%R 0.05% -8P -69CM\$ -74NM\$ -88FM\$ -184GM\$
 -1.0PL -5.4DPR -3.9CCR 4.5HCR 3.24SCS
 AJCA 04/01/2018 5995DAUS
 GPTAT 99%R 1.1 GJUI 14.2 GJPI 99%R -23

DELTA FOREST GLEN CHAOS 84%
 USA 114313221 GT TATTOO / FE75
 DHIA HERD # 12-11-0245 CONTROL # 9918
 1-10 299 2 10870 4.4 482 3.6 388 99DCR 1309C
 2-10 305 2 14420 5.0 727 3.7 528 101DCR 1826C
 305 2X ME AVG 2L 15380M 717F 554P 1884C
 PPA -1002M -64F -42P / YD -810M -50F -29P
 CDCB PTA 04/01/2018 2RECS 59%R 6%ILE
 -401M -23F -12P -150CM\$ -150NM\$ -152FM\$ -71GM\$
 -1.5PL 2.4DPR 1.9CCR 0.8HCR 2.98SCS
 AJCA 04/01/2018 PTAT 48%R -0.1 JUI -7.4 JPI 50%R -36
 SIRE: FOREST GLEN BARBERS DIAMOND-ET GJPI -9 0%ILE

SISTER(S):
 EF CAMPBELL CATATONIC 87%
 2-03 305 2 16880 4.6 774 3.5 586 100DCR 2025C

NEXT DAM:
 DELTA JAZZ CATASTROPHE 88%
 6-07 305 2 19200 4.1 792 3.7 715 102DCR 2261C
 SIRE: MASON MANNIX JAZZ GJPI -53 0%ILE

4TH DAM:
 BERRETTA CLAIRE OF DELTA 80%
 4-10 266 2 19120 4.4 840 3.7 702 89DCR 2258C



MOLLY BROOK BOOMER SOONER PRIDE, E-90%
FIFTH DAM OF LOT 164

LOT 164 NORTHWINDS AREK PAM USA 119878200

BORN 09/01/2016 TATTOO / 293H P2
FEMALE EFI 7.6%

MASON SCOTT & HEIDI BREEDER & OWNER
N STRATFORD, NH
603-922-8377

PA -138M 16F 6P
179CM\$ 159NM\$ 112FM\$
1.9PL -0.3DPR 0.6CCR 1.3HCR 2.87SCS
PA TYPE 0.4 JPI 34%R 47
ST SR DF RA RW RL FA
0.1 -0.3 -0.4 L0.4 -0.2 P0.4 S0.7
FU RH RUW UC UD TP TL
0.5 0.4 -0.2 0.0 S0.5 W0.5 L0.4

SUNSET CANYON MACHETE-ET
USA 117324107 GT50K BBR 100 JH1F JH2F 11JE792
CDCB GPTA 04/01/2018 2852DAUS 232HRDS 22%RIP
99%R 1170M -0.07% 41F 0%ILE
99%R -0.02% 38P 402CM\$ 396NM\$ 384FM\$ 333GM\$
3.4PL -0.7DPR 0.1CCR 1.6HCR 2.96SCS
AJCA 04/01/2018 814DAUS
GPTAT 98%R 0.2 GJUI -1.0 GJPI 97%R 114

PASTURE BRED FROM: 08/30/2017 DUE AFTER: 06/05/2018 TO
CRESCENT DIMENSION ARMANI
USA 067295868
CDCB GPTA 04/01/2018 0%RIP
75%R 582M 0.07% 42F 0%ILE
75%R 0.07% 36P 211CM\$ 185NM\$ 122FM\$ 135GM\$
-0.8PL -2.0DPR -1.5CCR 1.6HCR 3.13SCS
AJCA 04/01/2018 0DAUS
GPTAT 76%R -0.2 GJUI -7.7 GJPI 71%R 62

CAL-MART RENEGADE AUDREY 3484 86%
USA 117164590 GT3K BBR 100 JH1F TATTOO / L484
DHIA HERD # 92-23-0426 CONTROL # 3484
1-09 277 3 16370 5.4 878 3.9 632 96DCR 2187C
2-08 281 2 18450 5.5 1019 4.0 733 98DCR 2538C
3-07 305 2 15650 5.9 919 3.9 608 98DCR 2104C
305 2X ME AVG 3L 20289M 1125F 798P 2762C
PPA 72M 128F 60P / YD -274M 101F 43P
CDCB GPTA 04/01/2018 3RECS 84%R 96%ILE
-101M 55F 23P 407CM\$ 360NM\$ 250FM\$ 323GM\$
2.5PL 0.0DPR 1.2CCR 1.5HCR 2.82SCS
AJCA 04/01/2018 GPTAT 76%R -0.1 GJUI 1.4 GJPI 75%R 110

SIRE:
CAL-MART MACHETE AREK
USA 067244263 GT80K BBR 100 JH1F JH2F 29JE3916
CDCB GPTA 04/01/2018 101DAUS 35HRDS 31%RIP
92%R 24M 0.18% 37F 0%ILE
93%R 0.10% 21P 381CM\$ 342NM\$ 252FM\$ 268GM\$
3.7PL -1.2DPR 0.1CCR 1.5HCR 2.79SCS
AJCA 04/01/2018 39DAUS
GPTAT 85%R 0.1 GJUI 10.1 GJPI 85%R 103

SILVER SPRING BELMONT
USA 113476213 GT 50K BBR 100 JH1F JH2F 11JE729
CDCB GPTA 04/01/2018 652DAUS 263HRDS 3%RIP
97%R -833M 0.15% -12F 0%ILE
97%R 0.06% -18P -36CM\$ -46NM\$ -71FM\$ 35GM\$
-0.1PL 2.4DPR 3.7CCR 2.6HCR 3.04SCS
AJCA 04/01/2018 394DAUS
GPTAT 96%R 0.8 GJUI -0.5 GJPI 94%R -7

DAM:
NORTHWINDS BELMONT POEM
USA 118413428 TATTOO / 38H
DHIA HERD # 12-12-0287 CONTROL # 38
1-09 305 2 12680 5.4 684 3.7 473 96DCR 1636C
2-09 305 2 14530 5.5 796 3.6 516 93DCR 1784C
3-11 276 2 13030 5.6 725 3.7 482 95DCR 1667C
305 2X ME AVG 3L 16347M 883F 595P 2056C
2-03 78% 2-10 86% 3-05 87%
ST SR DF RA RW RL FA FU RH RUW UC UD TP TL RTR RTS
35 34 39 25 32 25 28 35 35 42 37 24 32 26 25 35
PPA -186M 47F 1P / YD -520M 11F -13P
CDCB PTA 04/01/2018 3RECS 58%R 15%ILE
-300M -6F -9P -23CM\$ -25NM\$ -28FM\$ -1GM\$
0.1PL 0.6DPR 1.1CCR 1.0HCR 2.95SCS
AJCA 04/01/2018 PTAT 53%R 0.6 JUI -3.6 JPI 49%R -10

MOLLY BROOK FIRST CLASS POETRY 78%
USA 115899977 GT TATTOO / W316
DHIA HERD # 12-12-0287 CONTROL # 47
2-00 305 2 16040 4.5 724 3.3 537 88DCR 1855C
3-02 305 2 18050 4.1 745 3.4 615 90DCR 2043C
4-07 305 2 16700 4.1 685 3.6 595 97DCR 1921C
305 2X ME AVG 3L 18810M 798F 649P 2160C
PPA 250M -65F -17P / YD 487M -40F -6P
CDCB PTA 04/01/2018 3RECS 55%R 15%ILE
341M -10F 2P -29CM\$ -19NM\$ 5FM\$ -30GM\$
0.3PL -0.3DPR -1.1CCR -0.7HCR 2.89SCS
AJCA 04/01/2018 PTAT 48%R 0.0 JUI -6.5 JPI 46%R -12
SIRE: MOLLY BROOK JACE FIRST CLASS GJPI 10 0%ILE

NEXT DAM:
MOLLY BROOK PARAMOUNT PROSE 86%
4-02 305 2 21820 3.9 851 3.3 721 97DCR 2358C
SIRE: ROCK ELLA PARAMOUNT-ET GJPI 8 0%ILE

4TH DAM:
MOLLY BROOK BARBER PROUD 90%
6-02 305 2 32540 3.7 1216 3.0 972 100DCR 3283C

LOT 165 NORTHWINDS FOREST BABETTE USA 119942396

BORN 09/03/2016 TATTOO / 294H P1
 FEMALE EFI 6.9%

PA -273M 11F -3P
 92CM\$ 81NM\$ 54FM\$
 1.3PL 0.5DPR 0.7CCR 1.2HCR 2.92SCS
 PA TYPE 0.3 JPI 20%R 25
 ST SR DF RA RW RL FA
 0.5 0.3 0.0 L0.7 0.1 S0.3 L0.2
 FU RH RUW UC UD TP TL
 0.5 0.3 -0.1 -0.2 S0.9 C0.2 L0.0

PASTURE BRED FROM: 08/30/2017 DUE AFTER: 06/05/2018 TO
 CRESCENT DIMENSION ARMANI
 USA 067295868
 CDCB GPTA 04/01/2018 0%RIP
 75%R 582M 0.07% 42F 0%ILE
 75%R 0.07% 36P 211CM\$ 185NM\$ 122FM\$ 135GM\$
 -0.8PL -2.0DPR -1.5CCR 1.6HCR 3.13SCS
 AJCA 04/01/2018 ODAUS
 GPTAT 76%R -0.2 GJUI -7.7 GJPI 71%R 62

SIRE:
 CRESCENT DJMAY FOREST
 USA 067235489
 PA -502M -4F -13P
 11CM\$ 4NM\$ -13FM\$
 0.8PL 1.6DPR 1.9CCR 2.0HCR 2.91SCS
 PA TYPE -0.4 JPI 38%R 5

DAM:
 NORTHWINDS FORTUNE BABE
 USA 119242599 TATTOO / 171H
 DHIA HERD # 12-12-0287 CONTROL # 171
 2-00 251 2 10250 6.7 682 3.9 403 93DCR 1395C
 305 2X ME AVG 2L 15834M 1017F 603P 2086C
 2-00 82% 3-03 84%
 ST SR DF RA RW RL FA FU RH RUW UC UD TP TL RTR RTS
 45 46 32 34 36 28 27 35 36 37 30 26 31 21 35 33
 PPA -774M 86F 4P / YD -506M 95F 6P
 CDCB PTA 04/01/2018 2RECS 48%R 53%ILE
 -45M 25F 7P 172CM\$ 157NM\$ 121FM\$ 117GM\$
 1.9PL -0.7DPR -0.6CCR 0.5HCR 2.94SCS
 AJCA 04/01/2018 PTAT 44%R 1.0 JUI 9.7 JPI 40%R 46

MASON, HEIDI ELIZABETH BREEDER & OWNER
 NORTH STRATFORD, NH
 603-756-4049

ISDK DJ MAY
 JEDNK00000302229 GT50K BBR 100 JH1F JH2F 236JE122
 CDCB GPTA 04/01/2018 13663DAUS 1680HRDS 6%RIP
 99%R -546M 0.26% 23F 0%ILE
 99%R 0.03% -13P 81CM\$ 74NM\$ 57FM\$ 121GM\$
 -0.1PL 1.6DPR 2.8CCR 3.8HCR 2.95SCS
 AJCA 04/01/2018 7468DAUS
 GPTAT 97%R -0.2 GJUI 9.6 GJPI 96%R 27

CRESCENT BERRETTA GRASSLAND 90%
 USA 113766594 TATTOO / 49H
 DHIA HERD # 12-11-0103 CONTROL # 49
 9-08 302 2 21600 5.1 1093 3.6 774 97DCR 2676C
 10-07 305 2 22880 4.8 1091 3.5 808 97DCR 2793C
 11-09 305 2 21180 4.6 970 3.6 768 97DCR 2616C
 12-11 220 2 11180 4.7 521 3.6 400 92DCR 1383C
 305 2X ME AVG 11L 22654M 1093F 823P 2833C
 PPA 1026M 35F 42P / YD -408M -37F -8P
 CDCB PTA 04/01/2018 5RECS 66%R 11%ILE
 -457M -30F -12P -59CM\$ -66NM\$ -82FM\$ -40GM\$
 1.6PL 1.6DPR 1.0CCR 0.1HCR 2.86SCS
 AJCA 04/01/2018 PTAT 57%R -0.6 JUI -7.2 JPI 57%R -18

HIGH LAWN MERCHANT FORTUNE
 JE840003010800973 GT 50K BBR 100 JH1F JH2F
 CDCB GPTA 04/01/2018 18DAUS 2HRDS 0%RIP
 85%R -120M 0.10% 13F 0%ILE
 85%R 0.07% 9P 105CM\$ 81NM\$ 25FM\$ 74GM\$
 0.5PL -0.2DPR -0.1CCR 0.9HCR 2.87SCS
 AJCA 04/01/2018 18DAUS
 GPTAT 83%R 0.3 GJUI 8.7 GJPI 79%R 41

NORTHWINDS MEDALIST BABY 90%
 USA 118413615 GT TATTOO / 53H
 DHIA HERD # 12-12-0287 CONTROL # 53
 1-09 305 2 12920 4.7 601 3.3 432 96DCR 1492C
 3-05 305 2 19740 4.5 882 3.4 667 97DCR 2304C
 305 2X ME AVG 2L 18878M 852F 636P 2196C
 PPA 2103M 51F 52P / YD 1462M 41F 39P
 CDCB PTA 04/01/2018 3RECS 56%R 66%ILE
 341M 15F 11P 203CM\$ 200NM\$ 193FM\$ 134GM\$
 3.4PL -1.1DPR -1.1CCR 0.2HCR 2.93SCS
 AJCA 04/01/2018 PTAT 51%R 1.0 JUI 11.5 JPI 49%R 51
 SIRE: SUNSET CANYON MEDALIST-ET GJPI 82 0%ILE

NEXT DAM:
 NORTHWINDS LEGEND BUMSY 84%
 2-11 305 2 16470 5.1 839 3.6 601 88DCR 2078C
 SIRE: LUCKY HILL NATHAN LEGENDARY {6} GJPI -18 0%ILE

4TH DAM:
 NORTHWINDS BOLD BRAINY 83%
 8-00 305 2 20290 4.3 870 3.3 674 85DCR 2323C

LOT 166 JX NORTHWINDS FOREST SHARK {5} USA 119942426

BORN 09/09/2016 TATTOO / 296H P1
 FEMALE EFI 7.1%

MASON SCOTT & HEIDI BREEDER & OWNER
 N STRATFORD, NH
 603-922-8377

PA 2M 7F 4P
 82CM\$ 76NM\$ 62FM\$
 0.9PL 0.2DPR 0.7CCR 1.7HCR 3.00SCS
 PA TYPE 0.2 JPI 21%R 25
 ST SR DF RA RW RL FA
 -0.2 0.0 0.1 L0.0 -0.2 S0.1 S0.0
 FU RH RUW UC UD TP TL
 0.3 0.1 0.0 -0.3 S0.7 C0.5 L0.2

ISDK DJ MAY
 JEDNK00000302229 GT50K BBR 100 JH1F JH2F 236JE122
 CDCB GPTA 04/01/2018 13663DAUS 1680HRDS 6%RIP
 99%R -546M 0.26% 23F 0%ILE
 99%R 0.03% -13P 81CM\$ 74NM\$ 57FM\$ 121GM\$
 -0.1PL 1.6DPR 2.8CCR 3.8HCR 2.95SCS
 AJCA 04/01/2018 7468DAUS
 GPTAT 97%R -0.2 GJUI 9.6 GJPI 96%R 27

PASTURE BRED FROM: 08/30/2017 DUE AFTER: 06/05/2018 TO
 CRESCENT DIMENSION ARMANI
 USA 067295868
 CDCB GPTA 04/01/2018 0%RIP
 75%R 582M 0.07% 42F 0%ILE
 75%R 0.07% 36P 211CM\$ 185NM\$ 122FM\$ 135GM\$
 -0.8PL -2.0DPR -1.5CCR 1.6HCR 3.13SCS
 AJCA 04/01/2018 ODAUS
 GPTAT 76%R -0.2 GJUI -7.7 GJPI 71%R 62

CRESCENT BERRETTA GRASSLAND 90%
 USA 113766594 TATTOO / 49H
 DHIA HERD # 12-11-0103 CONTROL # 49
 9-08 302 2 21600 5.1 1093 3.6 774 97DCR 2676C
 10-07 305 2 22880 4.8 1091 3.5 808 97DCR 2793C
 11-09 305 2 21180 4.6 970 3.6 768 97DCR 2616C
 12-11 220 2 11180 4.7 521 3.6 400 92DCR 1383C
 305 2X ME AVG 11L 22654M 1093F 823P 2833C
 PPA 1026M 35F 42P / YD -408M -37F -8P
 CDCB PTA 04/01/2018 5RECS 66%R 11%ILE
 -457M -30F -12P -59CM\$ -66NM\$ -82FM\$ -40GM\$
 1.6PL 1.6DPR 1.0CCR 0.1HCR 2.86SCS
 AJCA 04/01/2018 PTAT 57%R -0.6 JUI -7.2 JPI 57%R -18

SIRE:
 CRESCENT DJMAY FOREST
 USA 067235489
 PA -502M -4F -13P
 11CM\$ 4NM\$ -13FM\$
 0.8PL 1.6DPR 1.9CCR 2.0HCR 2.91SCS
 PA TYPE -0.4 JPI 38%R 5

TOLLENAARS IMPULS LEGAL 233-ET
 USA 061929249 GT HD BBR 100 JH1C JH2F 29JE3506
 CDCB GPTA 04/01/2018 12214DAUS 1320HRDS 8%RIP
 99%R 368M -0.07% 4F 0%ILE
 99%R 0.02% 17P 173CM\$ 163NM\$ 141FM\$ 157GM\$
 2.2PL 0.1DPR 1.6CCR 3.9HCR 3.01SCS
 AJCA 04/01/2018 5522DAUS
 GPTAT 99%R 0.8 GJUI 17.7 GJPI 99%R 67

DAM:
 JX NORTHWINDS LEGAL WHALE {4}
 USA 119155787 TATTOO / 169H
 DHIA HERD # 12-12-0287 CONTROL # 169
 2-00 305 2 17640 4.7 830 3.4 603 95DCR 2083C
 305 2X ME AVG 1L 22826M 1057F 781P 2698C
 2-08 85% 3-03 87%
 ST SR DF RA RW RL FA FU RH RUW UC UD TP TL RTR RTS
 38 35 41 25 35 26 26 35 40 39 27 30 26 18 34 36
 PPA 2210M 64F 64P / YD 2574M 73F 75P
 CDCB PTA 04/01/2018 2RECS 53%R 50%ILE
 505M 18F 20P 153CM\$ 148NM\$ 136FM\$ 112GM\$
 1.0PL -1.2DPR -0.6CCR 1.5HCR 3.09SCS
 AJCA 04/01/2018 PTAT 50%R 0.7 JUI 5.3 JPI 46%R 46

JX NORTHWINDS GRIEVES WALRUS {3} 82%
 USA 116877125 GT TATTOO / 837H
 DHIA HERD # 12-12-0287 CONTROL # 837
 1-11 305 2 14950 5.4 800 3.6 534 89DCR 1846C
 3-00 305 2 15880 5.7 903 3.9 624 97DCR 2160C
 4-02 305 2 15920 5.8 919 4.0 634 96DCR 2195C
 5-02 305 2 13600 6.5 885 4.0 549 98DCR 1901C
 6-02 305 2 14110 6.2 879 4.0 561 94DCR 1942C
 305 2X ME AVG 5L 16868M 981F 648P 2242C
 PPA 219M 99F 38P / YD 279M 63F 32P
 CDCB PTA 04/01/2018 5RECS 56%R 23%ILE
 157M 25F 16P 48CM\$ 36NM\$ 4FM\$ -22GM\$
 -1.3PL -2.6DPR -2.8CCR -0.9HCR 3.19SCS
 AJCA 04/01/2018 PTAT 51%R 0.0 JUI -11.6 JPI 49%R 0
 SIRE: JX OOMSDALE JACE GRAT GRIEVES {2}-ET GJPI -34 0%ILE

SISTER(S):
 JX NORTHWINDS GANNON WHOOPI {3} 83%
 3-07 305 2 16910 6.5 1096 4.2 706 97DCR 2446C

NEXT DAM:
 NORTHWINDS MAXIMUS WALLABE {3} 82%
 2-11 305 2 14940 5.0 747 4.1 611 88DCR 2046C
 SIRE: SUNSET CANYON MAXIMUS-ET GJPI 22 0%ILE

4TH DAM:
 NORTHWINDS COSMO WOMBAT {2}

LOT 167 JX NORTHWINDS AREK LILAH {5} USA 119878219

BORN 09/09/2016 TATTOO / 297H P6
 FEMALE EFI 7.1%

MASON SCOTT & HEIDI BREEDER & OWNER
 N STRATFORD, NH
 603-922-8377

PA 309M 27F 21P
 300CM\$ 278NM\$ 229FM\$
 2.8PL -0.3DPR 0.5CCR 0.7HCR 2.88SCS
 PA TYPE 0.3 JPI 30%R 82
 ST SR DF RA RW RL FA
 0.4 0.2 -0.3 H0.1 0.1 P0.3 S0.7
 FU RH RUW UC UD TP TL
 0.9 0.4 -0.1 -0.2 S1.0 W0.2 S0.3

SUNSET CANYON MACHETE-ET
 USA 117324107 GT50K BBR 100 JH1F JH2F 11E792
 CDCB GPTA 04/01/2018 2852DAUS 232HRDS 22%RIP
 99%R 1170M -0.07% 41F 0%ILE
 99%R -0.02% 38P 402CM\$ 396NM\$ 384FM\$ 333GM\$
 3.4PL -0.7DPR 0.1CCR 1.6HCR 2.96SCS
 AJCA 04/01/2018 814DAUS
 GPTAT 98%R 0.2 GJUI -1.0 GJPI 97%R 114

PASTURE BRED FROM: 08/30/2017 DUE AFTER: 06/05/2018 TO
 CRESCENT DIMENSION ARMANI
 USA 067295868
 CDCB GPTA 04/01/2018 0%RIP
 75%R 582M 0.07% 42F 0%ILE
 75%R 0.07% 36P 211CM\$ 185NM\$ 122FM\$ 135GM\$
 -0.8PL -2.0DPR -1.5CCR 1.6HCR 3.13SCS
 AJCA 04/01/2018 ODAUS
 GPTAT 76%R -0.2 GJUI -7.7 GJPI 71%R 62

CAL-MART RENEGADE AUDREY 3484 86%
 USA 117164590 GT3K BBR 100 JH1F TATTOO / L484
 DHIA HERD # 92-23-0426 CONTROL # 3484
 1-09 277 3 16370 5.4 878 3.9 632 96DCR 2187C
 2-08 281 2 18450 5.5 1019 4.0 733 98DCR 2538C
 3-07 305 2 15650 5.9 919 3.9 608 98DCR 2104C
 305 2X ME AVG 3L 20289M 1125F 798P 2762C
 PPA 72M 128F 60P / YD -274M 101F 43P
 CDCB GPTA 04/01/2018 3RECS 84%R 96%ILE
 -101M 55F 23P 407CM\$ 360NM\$ 250FM\$ 323GM\$
 2.5PL 0.0DPR 1.2CCR 1.5HCR 2.82SCS
 AJCA 04/01/2018 GPTAT 76%R -0.1 GJUI 1.4 GJPI 75%R 110

SIRE:
 CAL-MART MACHETE AREK
 USA 067244263 GT80K BBR 100 JH1F JH2F 29JE3916
 CDCB GPTA 04/01/2018 101DAUS 35HRDS 31%RIP
 92%R 24M 0.18% 37F 0%ILE
 93%R 0.10% 21P 381CM\$ 342NM\$ 252FM\$ 268GM\$
 3.7PL -1.2DPR 0.1CCR 1.5HCR 2.79SCS
 AJCA 04/01/2018 39DAUS
 GPTAT 85%R 0.1 GJUI 10.1 GJPI 85%R 103

TOLLENAARS LENNOX LANCE-ET
 JE840003007525636 GT 50K BBR 100 JH1F JH2F 11E786
 CDCB GPTA 04/01/2018 302DAUS 35HRDS 21%RIP
 96%R 389M -0.06% 7F 0%ILE
 97%R 0.01% 15P 229CM\$ 222NM\$ 208FM\$ 230GM\$
 2.5PL 1.1DPR 2.2CCR 1.2HCR 2.96SCS
 AJCA 04/01/2018 30DAUS
 GPTAT 85%R 1.1 GJUI 18.2 GJPI 90%R 73

DAM:
 JX NORTHWINDS LANCE LAYLA {4}
 USA 118981961 TATTOO / 110H
 DHIA HERD # 12-12-0287 CONTROL #
 2-03 79% 3-07 83%
 ST SR DF RA RW RL FA FU RH RUW UC UD TP TL RTR RTS
 32 44 28 22 38 21 31 25 35 46 33 23 37 15 40 36
 PA 594M 17F 20P
 219CM\$ 214NM\$ 205FM\$
 2.0PL 0.6DPR 0.8CCR -0.1HCR 2.98SCS
 PA TYPE 0.4 JPI 34%R 62

JX ROCK MAPLE JACKSON LEILEE {3} 83%
 USA 116762441 GT TATTOO RMF / 1113
 DHIA HERD # 12-12-0287 CONTROL # 300
 4-06 305 2 20710 5.0 1042 4.0 822 96DCR 2810C
 5-10 302 2 18060 5.2 933 3.6 646 96DCR 2233C
 6-10 198 2 13610 4.8 649 3.3 450 83DCR 1554C
 305 2X ME AVG 3L 18478M 929F 679P 2332C
 PPA 2725M 108F 91P / YD 1919M 69F 61P
 CDCB PTA 04/01/2018 5RECS 54%R 68%ILE
 798M 27F 25P 208CM\$ 206NM\$ 202FM\$ 171GM\$
 1.4PL 0.0DPR -0.6CCR -1.4HCR 2.99SCS
 AJCA 04/01/2018 PTAT 45%R -0.6 JUI -12.6 JPI 44%R 50
 SIRE: JENKS JACKSON {6}-ET GJPI 31 0%ILE

SISTER(S):
 JX NORTHWINDS FORTUNE LOLA {4} 82%
 1-11 305 2 18720 4.7 883 3.5 653 96DCR 2257C

NEXT DAM:
 JX ROCK MAPLE TWISTER GOLLY GEE {2} 84%
 4-08 305 2 20660 4.5 924 3.5 721 93DCR 2476C
 SIRE: POPLAR TOP TWISTER GJPI -1 0%ILE

4TH DAM:
 JX RMF CLEE {1} 88%



BERRYS DANIEL MINDI, E-90%
FOURTH DAM OF LOT 168



BERRYS PARADE MEDLEY, E-91%
FIFTH DAM OF LOT 168

LOT 168 NORTHWINDS FOREST KENDALL USA 119942444

BORN 09/16/2016 TATTOO / 298H P1
FEMALE EFI 7.0%

PA -160M 4F 3P
115CM\$ 102NM\$ 70FM\$
1.7PL 1.2DPR 1.4CCR 1.3HCR 2.96SCS
PA TYPE 0.2 JPI 20%R 37
ST SR DF RA RW RL FA
-0.2 -0.3 0.1 L0.5 -0.2 S0.2 L0.2
FU RH RUW UC UD TP TL
0.4 0.2 0.0 -0.2 S0.8 C0.3 S0.4

PASTURE BRED FROM: 10/09/2017 DUE AFTER: 07/15/2018 TO
CRESCENT DIMENSION ARMANI
USA 067295868
CDCB GPTA 04/01/2018 0%RIP
75%R 582M 0.07% 42F 0%ILE
75%R 0.07% 36P 211CM\$ 185NM\$ 122FM\$ 135GM\$
-0.8PL -2.0DPR -1.5CCR 1.6HCR 3.13SCS
AJCA 04/01/2018 ODAUS
GPTAT 76%R -0.2 GJUI -7.7 GJPI 71%R 62

SIRE:
CRESCENT DJMAY FOREST
USA 067235489
PA -502M -4F -13P
11CM\$ 4NM\$ -13FM\$
0.8PL 1.6DPR 1.9CCR 2.0HCR 2.91SCS
PA TYPE -0.4 JPI 38%R 5

DAM:
NORTHWIND FORTUNE KENDRA
USA 119414486 TATTOO / 178H
DHIA HERD # 12-12-0287 CONTROL # 178
1-11 305 2 14300 5.5 783 4.0 569 95DCR 1970C
305 2X ME AVG 1L 18785M 1012F 748P 2590C
2-07 82% 3-02 84%
ST SR DF RA RW RL FA FU RH RUW UC UD TP TL RTR RTS
41 31 33 26 35 32 21 35 38 38 29 27 31 17 37 38
PPA 473M 35F 55P / YD 771M 39F 57P
CDCB PTA 04/01/2018 2RECS 49%R 66%ILE
181M 12F 18P 219CM\$ 199NM\$ 152FM\$ 189GM\$
2.6PL 0.7DPR 0.8CCR 0.6HCR 3.02SCS
AJCA 04/01/2018 PTAT 45%R 0.7 JUI 9.5 JPI 40%R 69

SISTER(S):
NORTHWINDS PLUS KARMA {6} 83%

MASON, ZACHARY BREEDER & OWNER
NORTH STRATFORD, NH

ISDK DJ MAY
JEDNK000000302229 GT50K BBR 100 JH1F JH2F 236JE122
CDCB GPTA 04/01/2018 13663DAUS 1680HRDS 6%RIP
99%R -546M 0.26% 23F 0%ILE
99%R 0.03% -13P 81CM\$ 74NM\$ 57FM\$ 121GM\$
-0.1PL 1.6DPR 2.8CCR 3.8HCR 2.95SCS
AJCA 04/01/2018 7468DAUS
GPTAT 97%R -0.2 GJUI 9.6 GJPI 96%R 27

CRESCENT BERRETTA GRASSLAND 90%
USA 113766594 TATTOO / 49H
DHIA HERD # 12-11-0103 CONTROL # 49
9-08 302 2 21600 5.1 1093 3.6 774 97DCR 2676C
10-07 305 2 22880 4.8 1091 3.5 808 97DCR 2793C
11-09 305 2 21180 4.6 970 3.6 768 97DCR 2616C
12-11 220 2 11180 4.7 521 3.6 400 92DCR 1383C
305 2X ME AVG 11L 22654M 1093F 823P 2833C
PPA 1026M 35F 42P / YD -408M -37F -8P
CDCB PTA 04/01/2018 5RECS 66%R 11%ILE
-457M -30F -12P -59CM\$ -66NM\$ -82FM\$ -40GM\$
1.6PL 1.6DPR 1.0CCR 0.1HCR 2.86SCS
AJCA 04/01/2018 PTAT 57%R -0.6 JUI -7.2 JPI 57%R -18

HIGH LAWN MERCHANT FORTUNE
JE840003010800973 GT 50K BBR 100 JH1F JH2F
CDCB GPTA 04/01/2018 18DAUS 2HRDS 0%RIP
85%R -120M 0.10% 13F 0%ILE
85%R 0.07% 9P 105CM\$ 81NM\$ 25FM\$ 74GM\$
0.5PL -0.2DPR -0.1CCR 0.9HCR 2.87SCS
AJCA 04/01/2018 18DAUS
GPTAT 83%R 0.3 GJUI 8.7 GJPI 79%R 41

NORTHWINDS HEADLINE KAREN 86%
USA 118413624 GT TATTOO / 55H
DHIA HERD # 12-12-0287 CONTROL # 55
1-10 305 2 12460 5.0 617 4.0 493 96DCR 1672C
2-10 305 2 13790 5.1 699 4.1 563 95DCR 1902C
3-09 305 2 16230 5.9 964 4.1 660 96DCR 2286C
305 2X ME AVG 3L 16536M 864F 660P 2240C
PPA 193M 28F 51P / YD 393M 8F 36P
CDCB PTA 04/01/2018 4RECS 60%R 82%ILE
383M 4F 17P 265CM\$ 256NM\$ 235FM\$ 244GM\$
4.7PL 1.6DPR 1.6CCR 0.4HCR 3.00SCS
AJCA 04/01/2018 PTAT 53%R 0.8 JUI 7.3 JPI 52%R 74
SIRE: SCHULTZ RESCUE HEADLINE GJPI 61 0%ILE

SISTER(S):
NORTHWINDS PLUS KYRA {6} 82%
3-03 305 2 19350 5.1 979 3.9 757 96DCR 2618C

NEXT DAM:
BERRYS LEGACY KARA-ET 84%
4-00 305 2 14050 6.0 842 4.4 612 97DCR 2121C
SIRE: HOLLYLANE LILIBETS LEGACY GJPI 70 0%ILE

4TH DAM:
BERRYS DANIEL MINDI 90%
6-02 291 2 21630 5.1 1097 3.4 746 103DCR 2578C

LOT 169 JX NORTHWINDS DIVIDEND QUEBEC {5} USA 119878228

BORN 09/20/2016 TATTOO / 299H P8
 FEMALE EFI 7.7%

MASON SCOTT & HEIDI BREEDER & OWNER
 N STRATFORD, NH
 603-922-8377

PA 461M 28F 24P
 365CM\$ 346NM\$ 302FM\$
 4.5PL -0.8DPR 0.9CCR 2.6HCR 2.89SCS
 PA TYPE 0.7 JPI 37%R 108
 ST SR DF RA RW RL FA
 -0.1 -1.0 0.6 L0.6 -0.5 S0.0 S0.3
 FU RH RUW UC UD TP TL
 0.4 0.7 0.1 0.5 S1.2 C0.1 S0.6

ALL LYNN'S LOUIE VALENTINO-ET
 USA 116279413 GT50K BBR 100 JH1C JH2F 7JE1038
 CDCB GPTA 04/01/2018 14718DAUS 1723HRDS 13%RIP
 99%R 797M -0.07% 23F 0%ILE
 99%R -0.02% 25P 297CM\$ 294NM\$ 290FM\$ 167GM\$
 4.1PL -3.1DPR -3.2CCR 0.6HCR 2.99SCS
 AJCA 04/01/2018 6947DAUS
 GPTAT 99%R 1.9 GJUI 17.8 GJPI 99%R 78

PASTURE BRED FROM: 08/30/2017 DUE AFTER: 06/05/2018 TO
 CRESCENT DIMENSION ARMANI
 USA 067295868
 CDCB GPTA 04/01/2018 0%RIP
 75%R 582M 0.07% 42F 0%ILE
 75%R 0.07% 36P 211CM\$ 185NM\$ 122FM\$ 135GM\$
 -0.8PL -2.0DPR -1.5CCR 1.6HCR 3.13SCS
 AJCA 04/01/2018 ODAUS
 GPTAT 76%R -0.2 GJUI -7.7 GJPI 71%R 62

PEARLMONT RESTORE DIXIE-ET 90%
 USA 116341888 GT50K BBR 100 JH1F
 JH2C TATTOO / P5
 DHIA HERD # 33-87-0722 CONTROL # 305
 2-00 305 2 19000 4.3 819 3.4 650 97DCR 2209C
 365 2 22546 4.3 975 3.5 789 97DCR 2653C
 3-07 305 2 20010 4.6 930 3.5 697 89DCR 2409C
 5-06 305 3 24280 4.4 1072 3.4 833 102DCR 2867C
 305 2X ME AVG 4L 17392M 791F 620P 2117C
 PPA 1107M -4F 26P / YD 1646M 39F 56P
 CDCB GPTA 04/01/2018 4RECS 94%R 98%ILE
 1073M 31F 36P 417CM\$ 403NM\$ 373FM\$ 307GM\$
 4.8PL -1.9DPR -0.1CCR 3.2HCR 2.74SCS
 AJCA 04/01/2018 GPTAT 91%R 0.5 GJUI 7.0 GJPI 91%R 128

SIRE:
 SUNSET CANYON DIVIDEND-ET
 USA 117335691 GT50K BBR 100 JH1F JH2F 1JE791
 CDCB GPTA 04/01/2018 3219DAUS 369HRDS 7%RIP
 99%R 1012M -0.03% 41F 0%ILE
 99%R 0.00% 36P 489CM\$ 475NM\$ 444FM\$ 323GM\$
 6.0PL -3.6DPR -1.6CCR 2.5HCR 2.84SCS
 AJCA 04/01/2018 1144DAUS
 GPTAT 99%R 1.6 GJUI 17.4 GJPI 99%R 139

ISDK DJ ZUMA
 JEDNK000000302730 GT 50K BBR 100 JH1F JH2F 236JE146
 CDCB GPTA 04/01/2018 19853DAUS 1692HRDS 3%RIP
 99%R -498M 0.25% 25F 0%ILE
 99%R 0.11% 4P 327CM\$ 289NM\$ 201FM\$ 324GM\$
 3.7PL 2.1DPR 4.5CCR 4.7HCR 2.75SCS
 AJCA 04/01/2018 11579DAUS
 GPTAT 99%R 0.7 GJUI 16.9 GJPI 99%R 108

DAM:
 JX MUNGERCREST ZUMA MONTREAL 9362 {4}
 USA 118066091 TATTOO M169 /
 DHIA HERD # 12-12-0287 CONTROL # 172
 2-03 304 2 12140 5.0 612 3.9 471 96DCR 1630C
 3-03 305 2 15100 5.2 783 4.0 601 95DCR 2081C
 4-03 257 2 12500 5.4 673 3.9 493 93DCR 1706C
 305 2X ME AVG 3L 15649M 796F 608P 2099C
 2-05 77% 3-07 80%
 ST SR DF RA RW RL FA FU RH RUW UC UD TP TL RTR RTS
 28 25 30 22 22 35 20 32 32 35 32 25 29 25 28 30
 PPA -245M 19F 26P / YD -205M 26F 24P
 CDCB PTA 04/01/2018 4RECS 54%R 71%ILE
 -90M 15F 11P 241CM\$ 216NM\$ 160FM\$ 245GM\$
 3.0PL 2.1DPR 3.3CCR 2.6HCR 2.93SCS
 AJCA 04/01/2018 PTAT 48%R -0.2 JUI 4.3 JPI 47%R 77

JX MUNGERCREST MILITIA CANADA {3} 79%
 USA 117127634 GT TATTOO M94 /
 DHIA HERD # 13-01-4533 CONTROL # 9214
 PPA 1290M 41F 56P / YD 1164M 28F 53P
 CDCB PTA 04/01/2018 1RECS 52%R 41%ILE
 315M 10F 16P 124CM\$ 118NM\$ 102FM\$ 144GM\$
 1.2PL 2.0DPR 1.3CCR 0.0HCR 3.14SCS
 AJCA 04/01/2018 PTAT 47%R -0.8 JUI -15.3 JPI 45%R 30
 SIRE: SUNSET CANYON RP MILITIA-ET GJPI 29 0%ILE

NEXT DAM:
 JX MUNGERCREST DALE GRETCHEN {2} 81%
 2-08 305 2 12720 3.7 473 3.5 444 91DCR 1373C
 SIRE: JX OOMSDALE JACE GRATIT GARDEN {2}-ET GJPI 53 0%ILE

4TH DAM:
 MUNGERCREST ALF CARMEL CREAM {1} 79%
 5-03 305 2 12600 4.2 527 3.8 473 94DCR 1501C

LOT 170 NORTHWINDS TAYLOR BEYONCE USA 119942387

BORN 10/07/2016 TATTOO / 304H P3
 FEMALE EFI 7.7%

PA 251M 17F 16P
 197CM\$ 182NM\$ 147FM\$
 1.9PL -1.9DPR -1.3CCR 0.8HCR 2.95SCS
 PA TYPE 1.0 JPI 27%R 57
 ST SR DF RA RW RL FA
 1.3 0.4 0.4 L0.2 0.6 P0.3 S0.9
 FU RH RUW UC UD TP TL
 1.8 1.1 0.3 0.1 S1.8 C0.2 S0.1

PASTURE BRED FROM: 10/09/2017 DUE AFTER: 07/15/2018 TO
 CRESCENT DIMENSION ARMANI
 USA 067295868
 CDCB GPTA 04/01/2018 0%RIP
 75%R 582M 0.07% 42F 0%ILE
 75%R 0.07% 36P 211CM\$ 185NM\$ 122FM\$ 135GM\$
 -0.8PL -2.0DPR -1.5CCR 1.6HCR 3.13SCS
 AJCA 04/01/2018 ODAUS
 GPTAT 76%R -0.2 GJUI -7.7 GJPI 71%R 62

SIRE:
 HEARTLAND AXIS TAYLOR 2737
 USA 067372737 GT80K BBR 100 JH1F JH2F 7JE1444
 CDCB GPTA 04/01/2018 1DAUS 1HRDS 100%RIP
 76%R 901M -0.01% 40F 0%ILE
 76%R 0.00% 33P 400CM\$ 380NM\$ 339FM\$ 267GM\$
 3.4PL -2.8DPR -2.0CCR 0.7HCR 2.69SCS
 AJCA 04/01/2018 ODAUS
 GPTAT 76%R 1.2 GJUI 18.4 GJPI 71%R 113

DAM:
 NORTHWINDS NIAGRA B HAPPY
 USA 118842714 TATTOO / 100H
 DHIA HERD # 12-12-0287 CONTROL # 100
 1-09 305 2 10030 5.5 550 4.0 397 93DCR 1374C
 3-03 305 2 14330 5.5 791 4.0 575 97DCR 1991C
 305 2X ME AVG 3L 10699M 602F 433P 1498C
 2-00 84% 3-10 84%
 ST SR DF RA RW RL FA FU RH RUW UC UD TP TL RTR RTS
 36 35 25 18 36 31 33 46 41 32 26 35 31 23 34 31
 PPA -1622M -37F -17P / YD -1371M -29F -14P
 CDCB PTA 04/01/2018 3RECS 47%R 15%ILE
 -399M -6F -1P -6CM\$ -17NM\$ -46FM\$ -34GM\$
 0.3PL -0.9DPR -0.5CCR 0.8HCR 3.21SCS
 AJCA 04/01/2018 PTAT 40%R 0.7 JUI 14.9 JPI 38%R 1

MASON, HEIDI ELIZABETH BREEDER & OWNER
 NORTH STRATFORD, NH
 603-756-4049

SUGAR GROVE VALENTINO AXIS
 USA 067072875 GT50K BBR 100 JH1F JH2F 7JE1274
 CDCB GPTA 04/01/2018 1732DAUS 221HRDS 28%RIP
 99%R 1846M -0.23% 38F 0%ILE
 99%R -0.04% 58P 426CM\$ 414NM\$ 393FM\$ 223GM\$
 2.8PL -5.9DPR -5.0CCR 0.0HCR 2.79SCS
 AJCA 04/01/2018 755DAUS
 GPTAT 99%R 1.8 GJUI 12.9 GJPI 95%R 123

HEARTLAND DIMENSION TAYLOR-ET 80%
 USA 067262664 GT8K BBR 100 JH1F
 JH2F TATTOO / 2664
 DHIA HERD # 42-82-0161 CONTROL # 947
 1-08 305 3 17540 5.3 928 4.0 694 93DCR 2402C
 2-10 305 2 18370 5.3 974 4.2 765 102DCR 2623C
 4-04 283 2 15950 5.3 850 4.3 688 103DCR 2319C
 305 2X ME AVG 4L 18058M 924F 757P 2525C
 PPA -1583M -28F -22P / YD -628M 17F 11P
 CDCB GPTA 04/01/2018 4RECS 80%R 67%ILE
 127M 27F 22P 234CM\$ 203NM\$ 129FM\$ 157GM\$
 1.2PL -1.1DPR -0.7CCR 1.6HCR 2.93SCS
 AJCA 04/01/2018 GPTAT 78%R 0.1 GJUI 6.8 GJPI 74%R 68

CRESCENT TBONE NIAGRA
 USA 118006781
 PA -701M -3F -9P
 5CM\$ -12NM\$ -54FM\$
 0.8PL 0.6DPR 1.3CCR 1.5HCR 3.08SCS
 PA TYPE 0.1 JPI 39%R 1
 NORTHWINDS BALLARD GLADE 80%
 USA 117938988 GT TATTOO / 988H
 DHIA HERD # 12-12-0287 CONTROL # 988
 1-09 305 2 12190 4.8 587 3.8 462 95DCR 1580C
 2-09 305 2 15290 4.6 700 3.8 576 97DCR 1920C
 3-09 305 2 13670 5.8 791 3.9 536 94DCR 1855C
 305 2X ME AVG 3L 16895M 836F 636P 2161C
 PPA 433M -1F 33P / YD 396M -4F 25P
 CDCB PTA 04/01/2018 3RECS 56%R 21%ILE
 182M -4F 9P 21CM\$ 23NM\$ 24FM\$ -23GM\$
 0.6PL -1.8DPR -1.5CCR 0.1HCR 3.25SCS
 AJCA 04/01/2018 PTAT 48%R 0.9 JUI 11.5 JPI 48%R 8
 SIRE: GABYS BALLARD-ET GJPI 35 0%ILE

SISTER(S):
 NORTHWINDS VIBRANT GLADE 83%
 4-02 305 2 18720 4.5 844 3.4 644 96DCR 2225C
 NORTHWINDS FORTUNE GLAMOUR 83%
 1-11 305 2 15750 5.2 818 3.6 570 95DCR 1971C

NEXT DAM:
 NORTHWINDS AHLEM GLAZE 90%
 6-02 305 2 19620 4.9 956 3.5 685 97DCR 2367C
 SIRE: AHLEM JACE ECHO-ET GJPI 10 0%ILE

4TH DAM:
 NORTHWINDS HALLMARK ICING
 4-01 305 2 14490 4.1 589 3.3 476 91DCR 1600C

LOT 171 NORTHWINDS FOREST LAURIE USA 172600666

BORN 01/27/2017 TATTOO / 314H P0
 FEMALE EFI 6.6%

PA -199M 6F -6P
 31CM\$ 28NM\$ 21FM\$
 0.6PL 0.8DPR 1.0CCR 1.1HCR 2.91SCS
 PA TYPE -0.2 JPI 19%R 8
 ST SR DF RA RW RL FA
 -0.6 0.0 0.1 L0.2 -0.3 S0.5 L0.5
 FU RH RUW UC UD TP TL
 -0.1 0.0 0.0 -0.3 D0.3 W0.2 S0.1

SELLING OPEN

SIRE:

CRESCENT DJMAY FOREST
 USA 067235489
 PA -502M -4F -13P
 11CM\$ 4NM\$ -13FM\$
 0.8PL 1.6DPR 1.9CCR 2.0HCR 2.91SCS
 PA TYPE -0.4 JPI 38%R 5

DAM:

NORTHWINDS FORTUNE LAURA
 USA 119414758 TATTOO / 210H
 DHIA HERD # 12-12-0287 CONTROL # 210
 1-10 305 2 15100 5.3 803 3.4 508 96DCR 1754C
 305 2X ME AVG 1L 19559M 1049F 670P 2315C
 2-02 79%
 ST SR DF RA RW RL FA FU RH RUW UC UD TP TL RTR RTS
 25 29 31 25 31 26 27 31 37 33 28 25 22 23 33 37
 PPA -78M 34F -15P / YD 237M 43F -20P
 CDCB PTA 04/01/2018 1RECS 45%R 26%ILE
 104M 15F 1P 50CM\$ 51NM\$ 54FM\$ 45GM\$
 0.5PL -0.1DPR 0.1CCR 0.3HCR 2.91SCS
 AJCA 04/01/2018 PTAT 40%R 0.0 JUI -6.6 JPI 37%R 12

SISTER(S):

NORTHWINDS DUKE LYRIC 85%
 5-00 283 2 15090 5.4 810 3.5 525 97DCR 1814C
 NORTHWINDS BELMONT LEMUR 80%
 4-02 305 2 18450 5.9 1081 3.8 701 97DCR 2425C

MASON SCOTT & HEIDI BREEDER & OWNER
 N STRATFORD, NH
 603-922-8377

ISDK DJ MAY

JEDNK00000302229 GT50K BBR 100 JH1F JH2F 236JE122
 CDCB GPTA 04/01/2018 13663DAUS 1680HRDS 6%RIP
 99%R -546M 0.26% 23F 0%ILE
 99%R 0.03% -13P 81CM\$ 74NM\$ 57FM\$ 121GM\$
 -0.1PL 1.6DPR 2.8CCR 3.8HCR 2.95SCS
 AJCA 04/01/2018 7468DAUS
 GPTAT 97%R -0.2 GJUI 9.6 GJPI 96%R 27

CRESCENT BERRETTA GRASSLAND

USA 113766594 TATTOO / 49H
 DHIA HERD # 12-11-0103 CONTROL # 49
 9-08 302 2 21600 5.1 1093 3.6 774 97DCR 2676C
 10-07 305 2 22880 4.8 1091 3.5 808 97DCR 2793C
 11-09 305 2 21180 4.6 970 3.6 768 97DCR 2616C
 12-11 220 2 11180 4.7 521 3.6 400 92DCR 1383C
 305 2X ME AVG 11L 22654M 1093F 823P 2833C
 PPA 1026M 35F 42P / YD -408M -37F -8P
 CDCB PTA 04/01/2018 5RECS 66%R 11%ILE
 -457M -30F -12P -59CM\$ -66NM\$ -82FM\$ -40GM\$
 1.6PL 1.6DPR 1.0CCR 0.1HCR 2.86SCS
 AJCA 04/01/2018 PTAT 57%R -0.6 JUI -7.2 JPI 57%R -18

HIGH LAWN MERCHANT FORTUNE

JE840003010800973 GT 50K BBR 100 JH1F JH2F
 CDCB GPTA 04/01/2018 18DAUS 2HRDS 0%RIP
 85%R -120M 0.10% 13F 0%ILE
 85%R 0.07% 9P 105CM\$ 81NM\$ 25FM\$ 74GM\$
 0.5PL -0.2DPR -0.1CCR 0.9HCR 2.87SCS
 AJCA 04/01/2018 18DAUS
 GPTAT 83%R 0.3 GJUI 8.7 GJPI 79%R 41

NORTHWINDS EXCITEMENT LYRA

USA 115974623 GT TATTOO / 696H
 DHIA HERD # 12-12-0287 CONTROL # 696
 3-01 305 2 18820 5.1 955 3.5 658 91DCR 2274C
 4-02 305 2 20060 6.1 1220 3.5 706 89DCR 2440C
 5-04 291 2 16500 5.3 876 3.8 622 96DCR 2152C
 6-04 305 2 14560 5.4 789 3.8 560 97DCR 1938C
 7-11 305 2 15410 5.3 824 3.4 517 95DCR 1786C
 305 2X ME AVG 5L 17960M 980F 642P 2218C
 CDCB PTA 04/01/2018 ORECS 47%R 26%ILE
 310M 12F 2P 44CM\$ 51NM\$ 70FM\$ 41GM\$
 0.6PL -0.1DPR 0.3CCR -0.3HCR 2.85SCS
 AJCA 04/01/2018 PTAT 51%R -0.5 JUI -15.9 JPI 42%R 6
 SIRE: CHAIRO MOR EXCITEMENT GJPI 24 0%ILE

NEXT DAM:

GOODNOW DAN MAY LYDIA
 SIRE: MVF BOLD VENTURE DANIEL GJPI 7 0%ILE

4TH DAM:

GOODNOW MANNIX GLORIA MAY 83%
 3-11 305 2 18790 4.9 922 3.6 685 100DCR 2369C

LOT 172 JX NORTHWINDS FOREST LOLITA {5} USA 172600675

BORN 01/31/2017 TATTOO / 315H P1
 FEMALE EFI 6.7%

MASON SCOTT & HEIDI BREEDER & OWNER
 N STRATFORD, NH
 603-922-8377

PA 13M 11F 5P
 104CM\$ 95NM\$ 75FM\$
 0.9PL 0.8DPR 0.8CCR 0.9HCR 2.94SCS
 PA TYPE -0.1 JPI 19%R 31
 ST SR DF RA RW RL FA
 -0.2 0.1 0.0 L0.3 0.0 S0.2 L0.4
 FU RH RUW UC UD TP TL
 0.2 0.3 0.2 -0.3 S0.3 C0.1 L0.2

SELLING OPEN

SIRE:
 CRESCENT DJMAY FOREST
 USA 067235489
 PA -502M -4F -13P
 11CM\$ 4NM\$ -13FM\$
 0.8PL 1.6DPR 1.9CCR 2.0HCR 2.91SCS
 PA TYPE -0.4 JPI 38%R 5

DAM:
 JX NORTHWINDS FORTUNE LOLA {4}
 USA 119414749 TATTOO / 208H
 DHIA HERD # 12-12-0287 CONTROL # 208
 1-11 305 2 18720 4.7 883 3.5 653 96DCR 2257C
 305 2X ME AVG 1L 23873M 1135F 849P 2935C
 2-02 82%
 ST SR DF RA RW RL FA FU RH RUW UC UD TP TL RTR RTS
 29 37 33 23 28 24 29 23 46 43 26 34 27 28 34 43
 PPA 1885M 77F 71P / YD 2760M 98F 89P
 CDCB PTA 04/01/2018 1RECS 46%R 62%ILE
 527M 25F 22P 197CM\$ 186NM\$ 162FM\$ 164GM\$
 1.0PL -0.1DPR -0.3CCR -0.2HCR 2.98SCS
 AJCA 04/01/2018 PTAT 39%R 0.2 JUI 0.8 JPI 37%R 58
 SISTER(S):
 JX NORTHWINDS LANCE LAYLA {4} 83%

ISDK DJ MAY
 JEDNK00000302229 GT50K BBR 100 JH1F JH2F 236JE122
 CDCB GPTA 04/01/2018 13663DAUS 1680HRDS 6%RIP
 99%R -546M 0.26% 23F 0%ILE
 99%R 0.03% -13P 81CM\$ 74NM\$ 57FM\$ 121GM\$
 -0.1PL 1.6DPR 2.8CCR 3.8HCR 2.95SCS
 AJCA 04/01/2018 7468DAUS
 GPTAT 97%R -0.2 GJUI 9.6 GJPI 96%R 27

CRESCENT BERRETTA GRASSLAND 90%
 USA 113766594 TATTOO / 49H
 DHIA HERD # 12-11-0103 CONTROL # 49
 9-08 302 2 21600 5.1 1093 3.6 774 97DCR 2676C
 10-07 305 2 22880 4.8 1091 3.5 808 97DCR 2793C
 11-09 305 2 21180 4.6 970 3.6 768 97DCR 2616C
 12-11 220 2 11180 4.7 521 3.6 400 92DCR 1383C
 305 2X ME AVG 11L 22654M 1093F 823P 2833C
 PPA 1026M 35F 42P / YD -408M -37F -8P
 CDCB PTA 04/01/2018 5RECS 66%R 11%ILE
 -457M -30F -12P -59CM\$ -66NM\$ -82FM\$ -40GM\$
 1.6PL 1.6DPR 1.0CCR 0.1HCR 2.86SCS
 AJCA 04/01/2018 PTAT 57%R -0.6 JUI -7.2 JPI 57%R -18

HIGH LAWN MERCHANT FORTUNE
 JE840003010800973 GT 50K BBR 100 JH1F JH2F
 CDCB GPTA 04/01/2018 18DAUS 2HRDS 0%RIP
 85%R -120M 0.10% 13F 0%ILE
 85%R 0.07% 9P 105CM\$ 81NM\$ 25FM\$ 74GM\$
 0.5PL -0.2DPR -0.1CCR 0.9HCR 2.87SCS
 AJCA 04/01/2018 18DAUS
 GPTAT 83%R 0.3 GJUI 8.7 GJPI 79%R 41

JX ROCK MAPLE JACKSON LEILEE {3} 83%
 USA 116762441 GT TATTOO RMF / 1113
 DHIA HERD # 12-12-0287 CONTROL # 300
 4-06 305 2 20710 5.0 1042 4.0 822 96DCR 2810C
 5-10 302 2 18060 5.2 933 3.6 646 96DCR 2233C
 6-10 198 2 13610 4.8 649 3.3 450 83DCR 1554C
 305 2X ME AVG 3L 18478M 929F 679P 2332C
 PPA 2725M 108F 91P / YD 1919M 69F 61P
 CDCB PTA 04/01/2018 5RECS 54%R 68%ILE
 798M 27F 25P 208CM\$ 206NM\$ 202FM\$ 171GM\$
 1.4PL 0.0DPR -0.6CCR -1.4HCR 2.99SCS
 AJCA 04/01/2018 PTAT 45%R -0.6 JUI -12.6 JPI 44%R 50
 SIRE: JENKS JACKSON {6}-ET GJPI 31 0%ILE

NEXT DAM:
 JX ROCK MAPLE TWISTER GOLLY GEE {2} 84%
 4-08 305 2 20660 4.5 924 3.5 721 93DCR 2476C
 SIRE: POPLAR TOP TWISTER GJPI -1 0%ILE

4TH DAM:
 JX RMF CLEE {1} 88%

LOT 173 NORTHWINDS MANZIEL GOLDFISH USA 172600714

BORN 03/07/2017 TATTOO / 318H P1
 FEMALE EFI 7.9%

MASON SCOTT & HEIDI BREEDER & OWNER
 N STRATFORD, NH
 603-922-8377

PA 484M 28F 21P
 191CM\$ 177NM\$ 146FM\$
 0.9PL -0.6DPR -0.3CCR -1.1HCR 2.89SCS
 PA TYPE 0.8 JPI 30%R 56
 ST SR DF RA RW RL FA
 1.3 0.6 0.5 L0.2 0.7 S0.1 S0.1
 FU RH RUW UC UD TP TL
 0.9 0.6 0.6 -0.4 S0.5 C0.2 L0.2

AHLEM HEADLINE PHAROAH 21795
 USA 068951429 GT50K BBR 100 JH1F JH2F 7JE1221
 CDCB GPTA 04/01/2018 635DAUS 116HRDS 2%RIP
 98%R 1402M -0.17% 30F 0%ILE
 98%R -0.08% 34P 459CM\$ 468NM\$ 494FM\$ 444GM\$
 5.6PL 1.7DPR 2.9CCR 1.2HCR 2.90SCS
 AJCA 04/01/2018 423DAUS
 GPTAT 98%R 1.6 GJUI 17.2 GJPI 94%R 134

SELLING OPEN

SIRE:
 GOFF GP PHAROAH MANZIEL
 USA 067254703 GT BBR 100 JH1F JH2F 7JE1485
 CDCB GPTA 04/01/2018 ODAUS OHRDS 0%RIP
 76%R 821M -0.03% 32F 0%ILE
 76%R -0.02% 25P 371CM\$ 362NM\$ 345FM\$ 324GM\$
 4.2PL 0.7DPR 1.2CCR 0.9HCR 2.74SCS
 AJCA 04/01/2018 ODAUS
 GPTAT 77%R 1.1 GJUI 10.5 GJPI 71%R 105
 DAM:
 NORTHWINDS PLUS GUPPY {6}
 USA 118982195 TATTOO / 137H
 DHIA HERD # 12-12-0287 CONTROL # 9137
 1-10 305 2 11960 5.5 658 3.7 440 94DCR 1522C
 3-00 198 2 9280 5.6 521 4.0 368 91DCR 1274C
 305 2X ME AVG 2L 14281M 803F 556P 1922C
 1-11 75% 3-02 75%
 ST SR DF RA RW RL FA FU RH RUW UC UD TP TL RTR RTS
 34 31 27 16 31 31 15 14 26 33 29 25 37 19 34 31
 PPA -824M 5F 7P / YD -976M 15F -1P
 CDCB PTA 04/01/2018 2RECS 56%R 16%ILE
 147M 24F 17P 11CM\$ -8NM\$ -54FM\$ -25GM\$
 -2.5PL -1.8DPR -1.7CCR -3.1HCR 3.04SCS
 AJCA 04/01/2018 PTAT 51%R 0.4 JUI -0.6 JPI 49%R 7

GOFF DIGNITARY 22444-ET 81%
 USA 067722444 GT8K BBR 100 JH1C JH2F
 DHIA HERD # 31-45-1022 CONTROL # 22444
 2-01 305 3 19000 5.2 992 3.6 683 98DCR 2361C
 3-02 305 3 18910 5.6 1065 3.7 701 93DCR 2425C
 4-02 192 2 12490 6.3 791 3.8 477 85DCR 1650C
 305 2X ME AVG 3L 19745M 1120F 731P 2530C
 PPA 1484M 118F 67P / YD 1017M 100F 59P
 CDCB GPTA 04/01/2018 4RECS 80%R 91%ILE
 575M 40F 25P 326CM\$ 307NM\$ 266FM\$ 223GM\$
 3.0PL -1.7DPR -1.9CCR 1.0HCR 2.80SCS
 AJCA 04/01/2018 GPTAT 80%R 1.3 GJUI 10.1 GJPI 75%R 86

SWEETIE PLUS IATOLAS BOLD {5}
 USA 067129272 GT 50K BBR 100 JH1F JH2F 1JE711
 CDCB GPTA 04/01/2018 10902DAUS 916HRDS 7%RIP
 99%R 1410M -0.07% 53F 0%ILE
 99%R -0.02% 47P 213CM\$ 206NM\$ 192FM\$ 172GM\$
 -1.5PL -2.1DPR -2.3CCR -4.4HCR 3.05SCS
 AJCA 04/01/2018 5599DAUS
 GPTAT 99%R 1.5 GJUI 11.6 GJPI 99%R 77
 NORTHWINDS ON TIME PUPPY 85%
 USA 117938933 GT TATTOO / 973H
 DHIA HERD # 12-12-0287 CONTROL # 973
 1-08 305 2 12020 6.1 736 4.3 514 95DCR 1781C
 2-08 305 2 13280 6.0 796 4.5 602 98DCR 2087C
 3-09 305 2 14970 6.1 910 4.3 641 96DCR 2221C
 305 2X ME AVG 4L 14146M 840F 622P 2136C
 PPA -2074M 3F 10P / YD -1556M 5F 5P
 CDCB PTA 04/01/2018 4RECS 58%R 10%ILE
 -635M 3F 1P -41CM\$ -71NM\$ -146FM\$ -83GM\$
 -1.8PL -1.3DPR -0.9CCR -1.6HCR 3.04SCS
 AJCA 04/01/2018 PTAT 49%R 0.5 JUI 0.4 JPI 50%R -13
 SIRE: LENCREST ON TIME-ET GJPI 1 0%ILE

NEXT DAM:
 NORTHWINDS BIG TIME PEPPY 88%
 2-09 305 2 18010 5.6 1004 3.9 695 91DCR 2405C
 SIRE: BLACKYS BIG TIME-ET GJPI -57 0%ILE

4TH DAM:
 NORTHWINDS JENKS POPPY 77%
 3-11 305 2 17630 5.6 980 3.9 685 87DCR 2371C

LOT 174 JX NORTHWINDS LANCER FONDUE {5} USA 172600723

BORN 03/21/2017 TATTOO / 319H P2
 FEMALE EFI 7.3%

MASON SCOTT & HEIDI BREEDER & OWNER
 N STRATFORD, NH
 603-922-8377

PA 173M 19F 12P
 194CM\$ 180NM\$ 150FM\$
 1.9PL 0.6DPR 1.6CCR 1.8HCR 2.93SCS
 PA TYPE -0.1 JPI 28%R 62
 ST SR DF RA RW RL FA
 -0.2 -0.3 0.1 H0.2 -0.1 S0.4 L0.2
 FU RH RUW UC UD TP TL
 0.4 0.1 0.1 0.1 S0.6 C0.1 S0.4

CAL-MART RENEGADE BOWMAN
 USA 118015116 GT50K BBR 100 JH1C JH2F 29JE3857
 CDCB GPTA 04/01/2018 389DAUS 44HRDS 4%RIP
 98%R 286M 0.26% 66F 0%ILE
 98%R 0.11% 33P 450CM\$ 412NM\$ 323FM\$ 397GM\$
 1.5PL 0.4DPR 2.0CCR 2.4HCR 3.06SCS
 AJCA 04/01/2018 98DAUS
 GPTAT 93%R 0.4 GJUI 6.3 GJPI 93%R 131

SELLING OPEN

SIRE:
 AHLEM BOWMAN LANCER-ET
 USA 073409435 GT BBR 100 JH1F JH2F 29JE3992
 CDCB GPTA 04/01/2018 ODAUS OHRDS 0%RIP
 76%R 347M 0.22% 60F 0%ILE
 76%R 0.09% 30P 524CM\$ 489NM\$ 408FM\$ 476GM\$
 4.2PL 1.2DPR 3.2CCR 4.3HCR 2.89SCS
 AJCA 04/01/2018 ODAUS
 GPTAT 76%R 0.8 GJUI 15.8 GJPI 72%R 158

AHLEM LEGAL LU 35173 90%
 USA 069042379 GT3K BBR 100 JH1C TATTOO / L5173
 DHIA HERD # 93-24-0224 CONTROL # 35173
 1-09 305 2 18380 4.9 898 3.6 656 97DCR 2268C
 3-01 305 3 25090 5.0 1254 3.5 883 94DCR 3052C
 305 2X ME AVG 2L 24283M 1188F 865P 2990C
 PPA 2969M 140F 81P / YD 2518M 110F 67P
 CDCB GPTA 04/01/2018 2RECS 82%R 94%ILE
 854M 27F 23P 335CM\$ 335NM\$ 339FM\$ 336GM\$
 3.7PL 1.3DPR 2.2CCR 3.5HCR 2.89SCS
 AJCA 04/01/2018 GPTAT 79%R 1.5 GJUI 17.7 GJPI 75%R 108

DAM:
 JX HIGHLAND REFUGEE FETA {4}
 USA 118413585 TATTOO / 13H
 DHIA HERD # 12-12-0287 CONTROL # 13
 2-06 305 2 13130 4.3 571 3.6 476 96DCR 1574C
 3-07 305 2 15000 5.0 748 3.7 549 95DCR 1898C
 305 2X ME AVG 2L 15890M 724F 574P 1932C
 2-09 78% 3-11 79%
 ST SR DF RA RW RL FA FU RH RUW UC UD TP TL RTR RTS
 29 25 31 22 25 36 22 20 38 35 25 25 22 25 25 35
 PPA -435M -80F -21P / YD -312M -70F -18P
 CDCB PTA 04/01/2018 2RECS 48%R 7%ILE
 -1M -22F -6P -137CM\$ -129NM\$ -109FM\$ -119GM\$
 -0.5PL 0.0DPR 0.0CCR -0.8HCR 2.96SCS
 AJCA 04/01/2018 PTAT 41%R -1.0 JUI -6.1 JPI 39%R -35

HIGHLAND LESTER REFUGEE-ET
 USA 067182539
 CDCB PTA 04/01/2018 19DAUS 4HRDS 5%RIP
 76%R -737M -0.08% -51F 0%ILE
 77%R 0.01% -24P -302CM\$ -299NM\$ -292FM\$ -238GM\$
 -1.0PL 1.4DPR 1.7CCR -0.2HCR 3.00SCS
 AJCA 04/01/2018 17DAUS
 PTAT 67%R -1.5 JUI -13.0 JPI 66%R -81
 JX HIGHLAND GANNON B FERNETTE {3} 84%
 USA 067222667 GT
 DHIA HERD # 12-12-0287 CONTROL # 4
 1-11 305 2 12710 5.1 643 3.4 429 93DCR 1482C
 2-11 305 2 17200 5.0 867 3.4 591 96DCR 2042C
 4-00 305 2 19510 4.6 897 3.4 655 97DCR 2262C
 305 2X ME AVG 3L 18462M 901F 628P 2171C
 PPA 1430M 42F 8P / YD 1250M 34F 13P
 CDCB PTA 04/01/2018 3RECS 58%R 30%ILE
 783M 17F 13P 60CM\$ 72NM\$ 105FM\$ 35GM\$
 -0.2PL -1.1DPR -1.7CCR -1.5HCR 2.87SCS
 AJCA 04/01/2018 PTAT 41%R -0.2 JUI -5.1 JPI 50%R 16
 SIRE: JX OOMSDALE JACE GRATUDE GANNON {2}-ET GJPI 42 0%ILE

SISTER(S):
 HIGHLAND ECHO B FERNETTE 80%
 4-03 303 2 22610 4.6 1030 3.4 768 104DCR 2653C

NEXT DAM:
 HIGHLAND BARKLY B FERNETTE 82%
 6-10 305 2 24680 5.0 1234 3.4 842 104DCR 2909C
 SIRE: LONG DISTANCE BARBER BARKLY GJPI -31 0%ILE

4TH DAM:
 HIGHLAND BOLD B FERNETTE 84%
 5-04 305 2 21240 4.7 1003 3.5 744 103DCR 2571C

LOT 175 NORTHWINDS FOREST GLITZ USA 172600732

BORN 03/24/2017 TATTOO / 320H P0
 FEMALE EFI 7.1%

PA -189M 3F -3P
 42CM\$ 37NM\$ 23FM\$
 0.6PL 0.8DPR 0.8CCR 1.1HCR 2.94SCS
 PA TYPE 0.3 JPI 19%R 17
 ST SR DF RA RW RL FA
 0.2 0.0 0.1 L0.2 0.1 S0.1 L0.1
 FU RH RUW UC UD TP TL
 0.6 0.3 0.1 -0.2 S0.9 C0.6 S0.3

SELLING OPEN

SIRE:
 CRESCENT DJMAY FOREST
 USA 067235489
 PA -502M -4F -13P
 11CM\$ 4NM\$ -13FM\$
 0.8PL 1.6DPR 1.9CCR 2.0HCR 2.91SCS
 PA TYPE -0.4 JPI 38%R 5

DAM:
 NORTHWINDS FORTUNE GLAMOUR
 USA 119414422 TATTOO / 216H
 DHIA HERD # 12-12-0287 CONTROL # 216
 1-11 305 2 15750 5.2 818 3.6 570 95DCR 1971C
 305 2X ME AVG 1L 20414M 1064F 751P 2597C
 2-00 83%
 ST SR DF RA RW RL FA FU RH RUW UC UD TP TL RTR RTS
 32 33 34 23 34 27 28 33 37 36 32 36 34 12 35 33
 PPA 781M 53F 28P / YD 1532M 78F 42P
 CDCB PTA 04/01/2018 1RECS 46%R 29%ILE
 123M 9F 6P 73CM\$ 69NM\$ 58FM\$ 64GM\$
 0.4PL -0.1DPR -0.3CCR 0.2HCR 2.97SCS
 AJCA 04/01/2018 PTAT 40%R 0.9 JUI 12.3 JPI 39%R 29

SISTER(S):
 NORTHWINDS VIBRANT GLADE 83%
 4-02 305 2 18720 4.5 844 3.4 644 96DCR 2225C
 NORTHWINDS BALLARD GLADE 80%
 2-09 305 2 15290 4.6 700 3.8 576 97DCR 1920C

MASON, HEIDI ELIZABETH BREEDER & OWNER
 NORTH STRATFORD, NH
 603-756-4049

ISDK DJ MAY
 JEDNK00000302229 GT50K BBR 100 JH1F JH2F 236JE122
 CDCB GPTA 04/01/2018 13663DAUS 1680HRDS 6%RIP
 99%R -546M 0.26% 23F 0%ILE
 99%R 0.03% -13P 81CM\$ 74NM\$ 57FM\$ 121GM\$
 -0.1PL 1.6DPR 2.8CCR 3.8HCR 2.95SCS
 AJCA 04/01/2018 7468DAUS
 GPTAT 97%R -0.2 GJUI 9.6 GJPI 96%R 27
 CRESCENT BERRETTA GRASSLAND 90%
 USA 113766594 TATTOO / 49H
 DHIA HERD # 12-11-0103 CONTROL # 49
 9-08 302 2 21600 5.1 1093 3.6 774 97DCR 2676C
 10-07 305 2 22880 4.8 1091 3.5 808 97DCR 2793C
 11-09 305 2 21180 4.6 970 3.6 768 97DCR 2616C
 12-11 220 2 11180 4.7 521 3.6 400 92DCR 1383C
 305 2X ME AVG 11L 22654M 1093F 823P 2833C
 PPA 1026M 35F 42P / YD -408M -37F -8P
 CDCB PTA 04/01/2018 5RECS 66%R 11%ILE
 -457M -30F -12P -59CM\$ -66NM\$ -82FM\$ -40GM\$
 1.6PL 1.6DPR 1.0CCR 0.1HCR 2.86SCS
 AJCA 04/01/2018 PTAT 57%R -0.6 JUI -7.2 JPI 57%R -18

HIGH LAWN MERCHANT FORTUNE
 JE840003010800973 GT 50K BBR 100 JH1F JH2F
 CDCB GPTA 04/01/2018 18DAUS 2HRDS 0%RIP
 85%R -120M 0.10% 13F 0%ILE
 85%R 0.07% 9P 105CM\$ 81NM\$ 25FM\$ 74GM\$
 0.5PL -0.2DPR -0.1CCR 0.9HCR 2.87SCS
 AJCA 04/01/2018 18DAUS
 GPTAT 83%R 0.3 GJUI 8.7 GJPI 79%R 41

NORTHWINDS AHLEM GLAZE 90%
 USA 115974874 GT TATTOO / 731H
 DHIA HERD # 12-12-0287 CONTROL # 731
 1-10 305 2 15080 4.5 678 3.5 535 89DCR 1825C
 3-00 305 2 19400 4.6 883 3.5 686 91DCR 2362C
 4-00 305 2 13490 4.9 658 3.8 510 90DCR 1760C
 5-01 305 2 18650 4.8 899 3.5 651 97DCR 2250C
 6-02 305 2 19620 4.9 956 3.5 685 97DCR 2367C
 305 2X ME AVG 5L 18563M 861F 657P 2251C
 PPA 1229M -2F 13P / YD 545M -14F 2P
 CDCB PTA 04/01/2018 5RECS 61%R 14%ILE
 146M -10F -2P -40CM\$ -28NM\$ 1FM\$ -29GM\$
 0.4PL -0.1DPR -0.5CCR -0.5HCR 3.06SCS
 AJCA 04/01/2018 PTAT 51%R 0.5 JUI 6.5 JPI 52%R -9
 SIRE: AHLEM JACE ECHO-ET GJPI 10 0%ILE

NEXT DAM:
 NORTHWINDS HALLMARK ICING
 4-01 305 2 14490 4.1 589 3.3 476 91DCR 1600C
 SIRE: SCHULTZ BROOK HALLMARK GJPI -23 0%ILE

4TH DAM:
 NORTHWINDS BERRETTA FROSTING 83%

LOT 176 NORTHWINDS DIMENSION FANNIE USA 172600769

BORN 04/04/2017 TATTOO / 323H P2
 FEMALE EFI 7.7%

MASON SCOTT & HEIDI BREEDER & OWNER
 N STRATFORD, NH
 603-922-8377

PA 71M 23F 18P
 197CM\$ 171NM\$ 108FM\$
 0.9PL -0.6DPR 0.0CCR 2.1HCR 2.97SCS
 PA TYPE 0.1 JPI 36%R 60
 ST SR DF RA RW RL FA
 0.5 -0.2 0.0 L1.0 -0.3 S0.5 S0.1
 FU RH RUW UC UD TP TL
 0.3 -0.1 -0.4 -0.2 S0.3 C0.7 S0.2

SELLING OPEN

SIRE:
 SUNSET CANYON DIMENSION-ET
 USA 117168914 GT50K BBR 100 JH1F JH2F 7JE1149
 CDCB GPTA 04/01/2018 1396DAUS 230HRDS 11%RIP
 99%R 193M 0.25% 59F 0%ILE
 99%R 0.17% 40P 463CM\$ 404NM\$ 266FM\$ 356GM\$
 1.8PL -0.9DPR 0.5CCR 5.2HCR 2.88SCS
 AJCA 04/01/2018 533DAUS
 GPTAT 99%R 0.2 GJUI 5.0 GJPI 97%R 140

DAM:
 NORTHWINDS ROY FANCY
 USA 118704849 TATTOO / 98H
 DHIA HERD # 12-12-0287 CONTROL # 98
 1-08 305 2 12660 3.9 496 3.3 412 94DCR 1363C
 2-09 305 2 15400 4.3 669 3.3 510 97DCR 1761C
 305 2X ME AVG 3L 15154M 651F 489P 1655C
 2-01 85% 3-02 85% 3-10 86%
 ST SR DF RA RW RL FA FU RH RUW UC UD TP TL RTR RTS
 34 33 37 25 31 31 33 30 37 32 31 22 34 22 34 33
 PPA -832M -113F -61P / YD -453M -73F -35P
 CDCB PTA 04/01/2018 3RECS 54%R 11%ILE
 -51M -13F -4P -69CM\$ -63NM\$ -50FM\$ -69GM\$
 0.0PL -0.3DPR -0.5CCR -1.0HCR 3.06SCS
 AJCA 04/01/2018 PTAT 48%R -0.1 JUI -1.3 JPI 46%R -20

BW RENEGADE-ET
 USA 115883929 GT50K BBR 100 JH1F JH2F 200JE60
 CDCB GPTA 04/01/2018 9173DAUS 778HRDS 5%RIP
 99%R 45M 0.28% 57F 0%ILE
 99%R 0.09% 20P 340CM\$ 311NM\$ 243FM\$ 293GM\$
 1.0PL 0.1DPR 1.1CCR 1.4HCR 3.05SCS
 AJCA 04/01/2018 3613DAUS
 GPTAT 99%R 0.0 GJUI -0.6 GJPI 99%R 93

PEARLMONT IMPULS DAFFY
 USA 114356624 GTHD BBR 100 JH1F
 JH2F TATTOO / T49
 DHIA HERD # 92-23-0633 CONTROL # 9000
 4-03 305 2 18560 5.0 932 3.8 707 102DCR 2446C
 6-07 305 2 16190 5.1 825 3.9 637 102DCR 2205C
 8-10 305 2 14990 5.6 839 4.0 606 102DCR 2098C
 10-01 305 2 12690 4.9 628 4.5 566 100DCR 1796C
 305 2X ME AVG 6L 16118M 820F 647P 2197C
 PPA 612M 99F 76P / YD 546M 89F 62P
 CDCB GPTA 04/01/2018 4RECS 96%R 87%ILE
 273M 40F 29P 315CM\$ 280NM\$ 198FM\$ 225GM\$
 2.0PL -1.4DPR -1.1CCR 4.3HCR 2.96SCS
 AJCA 04/01/2018 GPTAT 94%R 0.2 GJUI 3.7 GJPI 94%R 93

PETERSON IMPULSIVE ROY
 USA 117011436 GT 50K BBR 100 JH1C JH2F 14JE555
 CDCB GPTA 04/01/2018 541DAUS 157HRDS 14%RIP
 98%R -153M 0.16% 25F 0%ILE
 98%R 0.09% 13P 198CM\$ 170NM\$ 102FM\$ 129GM\$
 1.3PL -0.4DPR -1.2CCR -2.1HCR 2.99SCS
 AJCA 04/01/2018 202DAUS
 GPTAT 95%R -0.5 GJUI 0.1 GJPI 95%R 51

NORTHWINDS JACINTO FAIRYDUST
 USA 117487101 GT TATTOO / 919H
 CDCB PTA 04/01/2018 ORECS 41%R 9%ILE
 -105M -17F -3P -86CM\$ -84NM\$ -81FM\$ -91GM\$
 -0.4PL -0.8DPR -0.3CCR 0.1HCR 3.07SCS
 AJCA 04/01/2018 PTAT 48%R 0.2 JUI -2.6 JPI 39%R -23
 SIRE: MASON LEMVIG JACINTO-ET GJPI 2 0%ILE

NEXT DAM:
 NORTHWINDS LETTERMAN FAIRYTALE 84%
 2-10 305 2 18190 5.0 904 3.8 688 91DCR 2380C
 SIRE: WOODSTOCK LETTERMAN-ET GJPI -29 0%ILE

4TH DAM:
 NORTHWINDS HALLMARK FANTASY
 2-05 305 2 14530 5.2 752 3.7 537 92DCR 1857C

LOT 177 JX NORTHWINDS GUDNUFF GOBLET {6} USA 172607092

BORN 04/26/2017 TATTOO / 330H P3
 FEMALE EFI 7.9%

PA 861M 23F 29P
 254CM\$ 243NM\$ 221FM\$
 2.5PL -2.7DPR -2.2CCR -0.1HCR 2.81SCS
 PA TYPE 0.8 JPI 26%R 76
 ST SR DF RA RW RL FA
 0.0 -0.2 0.5 L0.1 0.0 S0.1 S0.1
 FU RH RUW UC UD TP TL
 0.9 1.1 0.2 -0.1 S1.0 C0.1 L0.0

SELLING OPEN

SIRE:

JX CRESCENT CALYPSO GUDNUFF {5}-ET
 USA 067275621 GT13K BBR 100 JH1F JH2F
 CDCB GPTA 04/01/2018 0%RIP
 75%R 1291M -0.15% 30F 0%ILE
 75%R -0.03% 41P 322CM\$ 312NM\$ 293FM\$ 190GM\$
 3.0PL -3.7DPR -3.0CCR -0.3HCR 2.81SCS
 AJCA 04/01/2018 ODAUS
 GPTAT 75%R 1.2 GJUI 11.5 GJPI 71%R 95

DAM:

NORTHWINDS EVOLUTION GROMMETT
 USA 119539907 TATTOO / 217H
 PA 430M 16F 17P
 186CM\$ 174NM\$ 150FM\$
 2.0PL -1.7DPR -1.4CCR 0.2HCR 2.82SCS
 PA TYPE 0.5 JPI 34%R 57

MASON SCOTT & HEIDI
 N STRATFORD, NH
 603-922-8377

BREEDER & OWNER

AHLEM PRESCOTT CALYPSO-ET

USA 071199843 GT80K BBR 100 JH1F JH2F 7JE1350
 CDCB GPTA 04/01/2018 1308DAUS 132HRDS 82%RIP
 99%R 1347M -0.22% 18F 0%ILE
 99%R -0.08% 32P 223CM\$ 227NM\$ 240FM\$ 147GM\$
 1.9PL -2.6DPR -1.8CCR -1.2HCR 2.68SCS
 AJCA 04/01/2018 497DAUS
 GPTAT 98%R 1.5 GJUI 14.4 GJPI 92%R 75

JX OOMSDALE GALEN SCORE GUDRUN {4}-ET

USA 067180746 GT8K BBR 100 JH1C JH2F 87%
 DHIA HERD # 12-11-0103 CONTROL # 9990
 2-02 305 2 18520 4.7 867 3.6 666 96DCR 2303C
 3-02 305 2 21650 5.3 1150 3.8 824 97DCR 2851C
 305 2X ME AVG 2L 24024M 1194F 887P 3063C
 PPA 2427M 140F 103P / YD 2298M 95F 88P
 CDCB GPTA 04/01/2018 3RECS 82%R 98%ILE
 1268M 44F 44P 397CM\$ 387NM\$ 365FM\$ 258GM\$
 4.0PL -3.3DPR -2.6CCR 1.1HCR 3.00SCS
 AJCA 04/01/2018 GPTAT 79%R 0.9 GJUI 4.1 GJPI 75%R 108

DUTCH HOLLOW EVOLUTION

USA 067184889 GT 80K BBR 100 JH1F JH2F 1JE847
 CDCB GPTA 04/01/2018 281DAUS 49HRDS 19%RIP
 97%R 866M -0.07% 27F 0%ILE
 97%R 0.01% 34P 324CM\$ 304NM\$ 263FM\$ 195GM\$
 2.8PL -3.1DPR -2.7CCR 0.8HCR 2.81SCS
 AJCA 04/01/2018 76DAUS
 GPTAT 90%R 1.4 GJUI 22.6 GJPI 90%R 105

NORTHWINDS ABBOTT GIDGET {6}

USA 118413343 GT TATTOO / 27H 77%
 DHIA HERD # 12-12-0287 CONTROL # 27
 1-09 305 2 13820 4.6 638 3.5 481 97DCR 1662C
 2-11 305 2 13090 5.0 658 3.5 463 93DCR 1600C
 3-11 303 2 14310 5.1 727 3.5 501 96DCR 1731C
 305 2X ME AVG 3L 16102M 787F 566P 1956C
 PPA -30M -1F -12P / YD -54M 7F -6P
 CDCB PTA 04/01/2018 4RECS 54%R 24%ILE
 -6M 5F -1P 48CM\$ 43NM\$ 36FM\$ 22GM\$
 1.1PL -0.3DPR 0.0CCR -0.5HCR 2.82SCS
 AJCA 04/01/2018 PTAT 48%R -0.5 JUI -6.0 JPI 47%R 9
 SIRE: ABBOTT OF D&E GJPI 66 0%ILE

NEXT DAM:

NORTHWINDS AHLEM GADGET {5} 83%
 4-10 305 2 18250 4.8 872 3.4 623 96DCR 2152C
 SIRE: AHLEM JACE ECHO-ET GJPI 10 0%ILE

4TH DAM:

NORTHWINDS HERBIE GIDGET {4} 78%

LOT 178 NORTHWINDS EASTON JOJO USA 173173095

BORN 05/12/2017 TATTOO / 334H P1
 FEMALE EFI 7.7%

MASON SCOTT & HEIDI BREEDER & OWNER
 N STRATFORD, NH
 603-922-8377

PA 499M 13F 20P
 190CM\$ 181NM\$ 162FM\$
 2.0PL -1.1DPR -0.9CCR 0.2HCR 3.00SCS
 PA TYPE 0.3 JPI 29%R 57
 ST SR DF RA RW RL FA
 0.6 -0.2 0.5 L0.2 0.2 P0.1 S0.1
 FU RH RUW UC UD TP TL
 1.0 0.9 0.1 -0.3 S1.2 C0.4 S0.1

ALL LYNN'S LOUIE VALENTINO-ET
 USA 116279413 GT50K BBR 100 JH1C JH2F 7JE1038
 CDCB GPTA 04/01/2018 14718DAUS 1723HRDS 13%RIP
 99%R 797M -0.07% 23F 0%ILE
 99%R -0.02% 25P 297CM\$ 294NM\$ 290FM\$ 167GM\$
 4.1PL -3.1DPR -3.2CCR 0.6HCR 2.99SCS
 AJCA 04/01/2018 6947DAUS
 GPTAT 99%R 1.9 GJUI 17.8 GJPI 99%R 78

SELLING OPEN

SIRE:
 MS EASTON
 USA 119146567 GT BBR 100 JH1C JH2F 29JE4010
 CDCB GPTA 04/01/2018 0%RIP
 76%R 1048M -0.09% 32F 0%ILE
 76%R 0.00% 37P 389CM\$ 381NM\$ 362FM\$ 288GM\$
 4.0PL -1.8DPR -1.3CCR 0.5HCR 3.03SCS
 AJCA 04/01/2018 ODAUS
 GPTAT 77%R 1.7 GJUI 23.6 GJPI 73%R 114

MS IMPULS 5289 G894 90%
 USA 117414967 TATTOO / G894
 DHIA HERD # 93-16-0517 CONTROL # 7894
 1-11 305 2 14710 4.5 661 3.5 511 104DCR 1764C
 2-11 296 2 18270 4.6 842 3.6 650 104DCR 2247C
 3-11 300 2 20380 4.5 916 3.6 735 104DCR 2484C
 4-11 278 2 21550 4.8 1032 3.6 767 103DCR 2651C
 305 2X ME AVG 4L 21638M 968F 754P 2574C
 PPA 2303M 81F 70P / YD 1689M 84F 62P
 CDCB PTA 04/01/2018 5RECS 63%R 79%ILE
 570M 34F 23P 255CM\$ 244NM\$ 218FM\$ 219GM\$
 0.9PL -0.4DPR 0.2CCR -0.2HCR 2.94SCS
 AJCA 04/01/2018 PTAT 55%R 0.4 JUI 8.7 JPI 54%R 82

DAM:
 NORTHWINDS BAMBAM JOLINE {6}
 USA 117992023 TATTOO / 993H
 DHIA HERD # 12-12-0287 CONTROL # 993
 1-09 305 2 10580 4.6 485 3.9 411 96DCR 1347C
 2-09 305 2 14520 4.8 692 3.8 551 97DCR 1872C
 3-10 305 2 17150 5.0 860 3.8 655 95DCR 2266C
 5-05 286 2 15440 4.8 740 3.5 542 94DCR 1873C
 305 2X ME AVG 4L 16372M 773F 610P 2066C

CRESCENT TBONE BAMBAM-ET
 USA 117033209
 PA -552M 10F -6P
 77CM\$ 57NM\$ 11FM\$
 1.4PL -1.0DPR -1.2CCR 0.6HCR 2.94SCS
 PA TYPE 0.4 JPI 40%R 17

2-03 75% 3-08 79% 6-00 80%
 ST SR DF RA RW RL FA FU RH RUW UC UD TP TL RTR RTS
 36 34 34 23 35 29 18 36 34 36 15 16 28 17 38 25
 PPA 10M -49F 6P / YD -230M -30F 2P
 CDCB PTA 04/01/2018 4RECS 51%R 15%ILE
 -51M -7F 3P -10CM\$ -19NM\$ -38FM\$ -27GM\$
 0.0PL -0.3DPR -0.5CCR -0.1HCR 2.96SCS
 AJCA 04/01/2018 PTAT 44%R -1.1 JUI -4.3 JPI 41%R 0

NORTHWINDS LEXINGTON JEWEL {5} 86%
 USA 117322404 GT TATTOO / 878H
 DHIA HERD # 12-12-0287 CONTROL # 878
 1-10 305 2 15320 4.9 755 3.5 533 90DCR 1842C
 3-00 305 2 17860 4.7 840 3.6 635 96DCR 2195C
 4-01 305 2 19250 4.3 837 3.6 689 98DCR 2294C
 5-00 226 2 9820 4.3 423 3.7 360 88DCR 1176C
 6-01 250 2 14360 4.8 687 3.4 490 94DCR 1693C
 7-02 274 2 16110 4.9 788 3.5 564 94DCR 1949C
 305 2X ME AVG 6L 17036M 803F 606P 2067C
 PPA 1226M -6F 27P / YD 801M -11F 19P
 CDCB PTA 04/01/2018 4RECS 58%R 11%ILE
 247M -8F 6P -61CM\$ -59NM\$ -55FM\$ -60GM\$
 -1.6PL -0.4DPR -1.1CCR -0.9HCR 2.99SCS
 AJCA 04/01/2018 PTAT 51%R -0.9 JUI -12.4 JPI 51%R -15
 SIRE: WOODSTOCK LEXINGTON-ET GJPI 19 0%ILE

SISTER(S):
 NORTHWINDS JENE-BILL JULIA {5} 81%
 1-10 305 2 17630 3.9 686 3.5 619 87DCR 1956C
 NEXT DAM:
 NORTHWINDS RUEBEN JULIE {4} 81%
 4-00 305 2 21060 4.1 870 3.4 711 86DCR 2375C
 SIRE: SUNBOW RUEBEN GJPI -33 0%ILE
 4TH DAM:
 NORTHWINDS MANNIX JEZEBEL {3} 82%

LOT 179 JX NORTHWINDS WISDOM OSCAR {5} USA 173173134

BORN 05/20/2017 TATTOO / 338H P4
 FEMALE EFI 7.6%

PA 120M 39F 18P
 310CM\$ 281NM\$ 216FM\$
 2.4PL -0.8DPR -0.1CCR 1.4HCR 2.83SCS
 PA TYPE -0.2 JPI 30%R 86
 ST SR DF RA RW RL FA
 -0.4 -0.9 0.0 L0.6 -0.7 S0.4 S0.1
 FU RH RUW UC UD TP TL
 -0.1 -0.5 -0.7 -0.6 S0.4 C0.2 L0.2

SELLING OPEN

SIRE:
 JX CO-OP AD BADGER WISDOM {4}-ET
 JE840003126073710 GT BBR 100 JH1F JH2F 1JE929
 CDCB GPTA 04/01/2018 ODAUS OHRDS 0%RIP
 76%R 681M 0.14% 60F 0%ILE
 76%R 0.07% 38P 486CM\$ 450NM\$ 370FM\$ 331GM\$
 3.6PL -2.9DPR -1.6CCR 2.7HCR 2.77SCS
 AJCA 04/01/2018 ODAUS
 GPTAT 75%R 0.8 GJUI 5.8 GJPI 72%R 136

DAM:
 NORTHWINDS HENDRIX TONY
 USA 118628790 TATTOO / 95H
 DHIA HERD # 12-12-0287 CONTROL # 95
 1-09 245 2 6870 5.9 403 4.0 275 89DCR 952C
 2-10 305 2 10970 5.7 624 3.9 433 97DCR 1499C
 305 2X ME AVG 2L 11499M 668F 461P 1596C
 2-02 71% 3-03 75% 4-06 80%
 ST SR DF RA RW RL FA FU RH RUW UC UD TP TL RTR RTS
 35 28 30 24 25 31 25 31 31 29 22 31 23 16 37 17
 PPA -3120M -47F -69P / YD -2110M -9F -39P
 CDCB PTA 04/01/2018 3RECS 54%R 39%ILE
 -442M 17F -2P 133CM\$ 111NM\$ 61FM\$ 128GM\$
 1.2PL 1.3DPR 1.5CCR 0.1HCR 2.88SCS
 AJCA 04/01/2018 PTAT 49%R -1.1 JUI -10.1 JPI 47%R 35

MASON SCOTT & HEIDI BREEDER & OWNER
 N STRATFORD, NH
 603-922-8377

JX FARIA BROTHERS BADGER {3}
 JE840003011199089 GT50K BBR 93 JH1F JH2F 1JE862
 CDCB GPTA 04/01/2018 4038DAUS 78HRDS 33%RIP
 99%R 958M -0.03% 39F 0%ILE
 99%R -0.03% 29P 274CM\$ 267NM\$ 254FM\$ 154GM\$
 2.2PL -3.4DPR -3.0CCR 3.4HCR 2.79SCS
 AJCA 04/01/2018 228DAUS
 GPTAT 95%R 0.1 GJUI -0.2 GJPI 95%R 73
 JX DP DIMENSION WESLEY 1468 {5}-ET 87%
 USA 067431468 GT8K BBR 100 JH1F JH2F
 TATTOO / D1468
 DHIA HERD # 82-20-0057 CONTROL # 1468
 PPA 768M 119F 59P / YD 907M 113F 65P
 CDCB GPTA 04/01/2018 3RECS 83%R 99%ILE
 199M 57F 29P 489CM\$ 448NM\$ 351FM\$ 365GM\$
 4.0PL -1.3DPR -0.2CCR 3.2HCR 2.86SCS
 AJCA 04/01/2018 GPTAT 79%R 1.3 GJUI 13.0 GJPI 77%R 138

PF LENNOX HENDRIX
 USA 116844046 GT 50K BBR 100 JH1C JH2F 1JE768
 CDCB GPTA 04/01/2018 1955DAUS 300HRDS 11%RIP
 99%R 427M 0.12% 44F 0%ILE
 99%R 0.02% 20P 466CM\$ 446NM\$ 403FM\$ 439GM\$
 4.8PL 2.2DPR 2.2CCR 0.8HCR 2.73SCS
 AJCA 04/01/2018 676DAUS
 GPTAT 98%R 0.4 GJUI 7.7 GJPI 98%R 134

NORTHWINDS MAXIMUS EMMY 85%
 USA 115974632 GT TATTOO / 698H
 DHIA HERD # 12-12-0287 CONTROL # 698
 2-11 305 2 12560 6.3 792 4.7 594 91DCR 2061C
 3-10 305 2 13050 7.8 1023 4.4 570 88DCR 1976C
 5-00 244 2 9830 6.4 625 4.3 424 93DCR 1469C
 6-00 242 2 8620 5.3 459 4.2 366 93DCR 1244C
 305 2X ME AVG 4L 12092M 798F 540P 1866C
 CDCB PTA 04/01/2018 ORECS 45%R 14%ILE
 -723M 11F -6P -2CM\$ -29NM\$ -92FM\$ -13GM\$
 -1.3PL 0.2DPR 0.5CCR -1.0HCR 2.95SCS
 AJCA 04/01/2018 PTAT 52%R -1.0 JUI -12.1 JPI 43%R -4
 SIRE: SUNSET CANYON MAXIMUS-ET GJPI 22 0%ILE

SISTER(S):
 NORTHWINDS LOUIE ELECTRA 82%
 3-00 305 2 18530 5.2 963 3.6 659 96DCR 2278C

NEXT DAM:
 NORTHWINDS B BILL ELEGANT 75%
 6-04 305 2 17160 4.1 704 3.6 617 88DCR 1982C
 SIRE: JENKS BARBER BILL GJPI -18 0%ILE

4TH DAM:
 NORTHWINDS POSEIDON EXTRAVAGANT 80%

LOT 180 PUTNAM HILL DIMENSION WREN {5} USA 119642906

BORN 12/16/2015 TATTOO / P266 P8
 FEMALE EFI 8.0%
 PA 280M 51F 29P 33%R
 339CM\$ 303NM\$ 219FM\$
 1.0PL -1.4DPR -0.8CCR 2.2HCR 2.92SCS

PUTNAM MARK & SARAH BREEDER & OWNER
 NEWBURY, VT
 802-429-2464

BRED: 10/17/2017 DUE: 07/23/2018 TO
 ALL LYNNS LOUIE VALENTINO-ET
 USA 116279413 7JE1038
 CDCB GPTA 04/01/2018 14718DAUS 1723HRDS 13%RIP
 99%R 797M -0.07% 23F 0%ILE
 99%R -0.02% 25P 297CM\$ 294NM\$ 290FM\$ 167GM\$
 4.1PL -3.1DPR -3.2CCR 0.6HCR 2.99SCS
 AJCA 04/01/2018 6947DAUS
 GPTAT 99%R 1.9 GJUI 17.8 GJPI 99%R 78

SIRE:
 SUNSET CANYON DIMENSION-ET
 USA 117168914 GT50K BBR 100 JH1F JH2F 7JE1149
 CDCB GPTA 04/01/2018 1396DAUS 230HRDS 11%RIP
 99%R 193M 0.25% 59F 0%ILE
 99%R 0.17% 40P 463CM\$ 404NM\$ 266FM\$ 356GM\$
 1.8PL -0.9DPR 0.5CCR 5.2HCR 2.88SCS
 AJCA 04/01/2018 533DAUS
 GPTAT 99%R 0.2 GJUI 5.0 GJPI 97%R 140

DAM:
 PUTNAM HILL VICTORY WEST {4}
 USA 118902498 TATTOO / P229
 PA 367M 44F 18P 34%R
 215CM\$ 202NM\$ 172FM\$
 0.2PL -2.0DPR -2.0CCR -0.9HCR 2.96SCS

BW RENEGADE-ET
 USA 115883929 GT50K BBR 100 JH1F JH2F 200JE60
 CDCB GPTA 04/01/2018 9173DAUS 778HRDS 5%RIP
 99%R 45M 0.28% 57F 0%ILE
 99%R 0.09% 20P 340CM\$ 311NM\$ 243FM\$ 293GM\$
 1.0PL 0.1DPR 1.1CCR 1.4HCR 3.05SCS
 AJCA 04/01/2018 3613DAUS
 GPTAT 99%R 0.0 GJUI -0.6 GJPI 99%R 93
 PEARLMONT IMPULS DAFFY
 USA 114356624 GTHD BBR 100 JH1F
 JH2F TATTOO / T49
 DHIA HERD # 92-23-0633 CONTROL # 9000
 4-03 305 2 18560 5.0 932 3.8 707 102DCR 2446C
 6-07 305 2 16190 5.1 825 3.9 637 102DCR 2205C
 8-10 305 2 14990 5.6 839 4.0 606 102DCR 2098C
 10-01 305 2 12690 4.9 628 4.5 566 100DCR 1796C
 305 2X ME AVG 6L 16118M 820F 647P 2197C
 PPA 612M 99F 76P / YD 546M 89F 62P
 CDCB GPTA 04/01/2018 4RECS 96%R 87%ILE
 273M 40F 29P 315CM\$ 280NM\$ 198FM\$ 225GM\$
 2.0PL -1.4DPR -1.1CCR 4.3HCR 2.96SCS
 AJCA 04/01/2018 GPTAT 94%R 0.2 GJUI 3.7 GJPI 94%R 93

ALL LYNNS MAXIMUM VICTORY-ET
 USA 115863934 GT 50K BBR 100 JH1F JH2F 7JE1010
 CDCB GPTA 04/01/2018 1579DAUS 299HRDS 7%RIP
 99%R 622M 0.20% 71F 0%ILE
 99%R 0.03% 29P 332CM\$ 313NM\$ 270FM\$ 197GM\$
 0.2PL -3.5DPR -3.8CCR -2.4HCR 2.93SCS
 AJCA 04/01/2018 482DAUS
 GPTAT 98%R -0.2 GJUI -4.3 GJPI 97%R 82

PUTNAM HILL TBONE WENDY {3} (TWIN)
 USA 117569760 GT TATTOO / P169
 PA 111M 16F 8P 35%R
 97CM\$ 90NM\$ 74FM\$
 0.1PL -0.5DPR -0.2CCR 0.6HCR 2.99SCS
 SIRE: RICHIES JACE TBONE A364 GJPI 41 0%ILE

NEXT DAM:
 PUTNAM HILL ARTIST WEDNESDAY {2}
 SIRE: ISDK JAS ARTIST GJPI 48 0%ILE
 4TH DAM:
 PUTNAM HILL DW {1}

LOT 181 PUTNAM HILL DIMENSION DAISY {4} USA 172851389

BORN 10/24/2016 TATTOO / P277 P7
 FEMALE EFI 7.1%
 PA 285M 39F 29P 33%R
 305CM\$ 271NM\$ 192FM\$
 1.0PL -0.3DPR 0.9CCR 3.5HCR 2.98SCS

PUTNAM MARK & SARAH BREEDER & OWNER
 NEWBURY, VT
 802-429-2464

BRED: 12/29/2017 DUE: 10/04/2018 TO
 DUTCH HOLLOW OLIVER-P
 USA 067184544 7JE1219
 CDCB GPTA 04/01/2018 816DAUS 211HRDS 20%RIP
 99%R 750M 0.06% 47F 0%ILE
 99%R -0.02% 22P 384CM\$ 383NM\$ 383FM\$ 277GM\$
 3.9PL 2.1LIV -2.2DPR -2.2CCR -0.1HCR 2.95SCS
 AJCA 04/01/2018 399DAUS
 GPTAT 97%R 2.4 GJUI 22.4 GJPI 94%R 103

BW RENEGADE-ET
 USA 115883929 GT50K BBR 100 JH1F JH2F 200JE60
 CDCB GPTA 04/01/2018 9173DAUS 778HRDS 5%RIP
 99%R 45M 0.28% 57F 0%ILE
 99%R 0.09% 20P 340CM\$ 311NM\$ 243FM\$ 293GM\$
 1.0PL 0.2LIV 0.1DPR 1.1CCR 1.4HCR 3.05SCS
 AJCA 04/01/2018 3613DAUS
 GPTAT 99%R 0.0 GJUI -0.6 GJPI 99%R 93
 PEARLMONT IMPULS DAFFY 90%
 USA 114356624 GTHD BBR 100 JH1F JH2F
 TATTOO / T49
 DHIA HERD # 92-23-0633 CONTROL # 9000
 4-03 305 2 18560 5.0 932 3.8 707 102DCR 2446C
 6-07 305 2 16190 5.1 825 3.9 637 102DCR 2205C
 8-10 305 2 14990 5.6 839 4.0 606 102DCR 2098C
 10-01 305 2 12690 4.9 628 4.5 566 100DCR 1796C
 305 2X ME AVG 6L 16118M 820F 647P 2197C
 PPA 612M 99F 76P / YD 546M 89F 62P
 CDCB GPTA 04/01/2018 4RECS 96%R 87%ILE
 273M 40F 29P 315CM\$ 280NM\$ 198FM\$ 225GM\$
 2.0PL -1.2LIV -1.4DPR -1.1CCR 4.3HCR 2.96SCS
 AJCA 04/01/2018 GPTAT 94%R 0.2 GJUI 3.7 GJPI 94%R 93

SIRE:
 SUNSET CANYON DIMENSION-ET
 USA 117168914 GT50K BBR 100 JH1F JH2F 7JE1149
 CDCB GPTA 04/01/2018 1396DAUS 230HRDS 11%RIP
 99%R 193M 0.25% 59F 0%ILE
 99%R 0.17% 40P 463CM\$ 404NM\$ 266FM\$ 356GM\$
 1.8PL -0.3LIV -0.9DPR 0.5CCR 5.2HCR 2.88SCS
 AJCA 04/01/2018 533DAUS
 GPTAT 99%R 0.2 GJUI 5.0 GJPI 97%R 140

SUNRISE/HACKLINE BUNGY ZIPPER
 USA 067039609 GT50K BBR 100 JH1F JH2F 7JE1046
 CDCB GPTA 04/01/2018 881DAUS 198HRDS 16%RIP
 99%R 760M -0.02% 33F 0%ILE
 99%R 0.03% 34P 275CM\$ 261NM\$ 228FM\$ 272GM\$
 1.0PL -0.5LIV 0.9DPR 2.5CCR 2.5HCR 3.15SCS
 AJCA 04/01/2018 311DAUS
 GPTAT 96%R -0.3 GJUI -7.5 GJPI 95%R 79

DAM:
 PUTNAM HILL ZIPPEN DEER {3}
 USA 119409372
 TATTOO / P248
 PA 377M 19F 18P 32%R
 148CM\$ 138NM\$ 117FM\$
 0.1PL 0.4DPR 1.3CCR 1.8HCR 3.08SCS

PUTNAM HILL TBONE DEE {2}
 USA 117569555
 TATTOO / P162
 PA -6M 6F 3P 29%R
 20CM\$ 16NM\$ 6FM\$
 -0.8PL -0.2DPR 0.0CCR 1.0HCR 3.01SCS
 SIRE: RICHIES JACE TBONE A364 GJPI 41 0%ILE
 NEXT DAM:
 PUTNAM HILL DW {1}

LOT 182 PUTNAM HILL ZIPPER KITTY {5} USA 172851370

BORN 09/27/2016 TATTOO / P276 P6
 FEMALE EFI 6.4%
 PA 510M 37F 26P 33%R
 242CM\$ 226NM\$ 191FM\$
 0.5PL -0.5DPR 0.3CCR 0.8HCR 3.05SCS

PUTNAM MARK & SARAH BREEDER & OWNER
 NEWBURY, VT
 802-429-2464

BRED: 01/13/2018 DUE: 10/19/2018 TO
 SUNSET CANYON DIMENSION-ET
 USA 117168914 7JE1149
 CDCB GPTA 04/01/2018 1396DAUS 230HRDS 11%RIP
 99%R 193M 0.25% 59F 0%ILE
 99%R 0.17% 40P 463CM\$ 404NM\$ 266FM\$ 356GM\$
 1.8PL -0.3LIV -0.9DPR 0.5CCR 5.2HCR 2.88SCS
 AJCA 04/01/2018 533DAUS
 GPTAT 99%R 0.2 GJUI 5.0 GJPI 97%R 140

ISDK JAS BUNGY
 JEDNK000000301617 GT50K BBR 100 JH1F JH2F 228JE105
 CDCB GPTA 04/01/2018 8810DAUS 1031HRDS 4%RIP
 98%R -334M 0.20% 22F 0%ILE
 98%R 0.08% 4P 241CM\$ 216NM\$ 158FM\$ 275GM\$
 3.2PL 0.2LIV 4.1DPR 2.7CCR 0.2HCR 2.92SCS
 AJCA 04/01/2018 4829DAUS
 GPTAT 95%R -0.9 GJUI -3.6 GJPI 95%R 62
 IMPULS ZIPPER 504 90%
 USA 067019504
 DHIA HERD # 23-43-0530 CONTROL # 504
 2-01 305 2 18310 4.4 807 3.5 646 95DCR 2186C
 3-09 305 2 22120 4.2 928 3.6 800 98DCR 2595C
 5-00 305 2 21730 4.2 904 3.8 826 96DCR 2596C
 305 2X ME AVG 3L 22205M 936F 813P 2627C
 PPA 2607M 64F 89P / YD 1983M 40F 65P
 CDCB PTA 04/01/2018 3RECS 71%R 56%ILE
 846M 20F 29P 170CM\$ 166NM\$ 159FM\$ 173GM\$
 0.0PL -1.6LIV 0.1DPR 1.7CCR 1.1HCR 3.09SCS
 AJCA 04/01/2018 PTAT 61%R 0.2 JUI -4.2 JPI 63%R 54

SIRE:
 SUNRISE/HACKLINE BUNGY ZIPPER
 USA 067039609 GT50K BBR 100 JH1F JH2F 7JE1046
 CDCB GPTA 04/01/2018 881DAUS 198HRDS 16%RIP
 99%R 760M -0.02% 33F 0%ILE
 99%R 0.03% 34P 275CM\$ 261NM\$ 228FM\$ 272GM\$
 1.0PL -0.5LIV 0.9DPR 2.5CCR 2.5HCR 3.15SCS
 AJCA 04/01/2018 311DAUS
 GPTAT 96%R -0.3 GJUI -7.5 GJPI 95%R 79

ALL LYNNS MAXIMUM VICTORY-ET
 USA 115863934 GT50K BBR 100 JH1F JH2F 7JE1010
 CDCB GPTA 04/01/2018 1579DAUS 299HRDS 7%RIP
 99%R 622M 0.20% 71F 0%ILE
 99%R 0.03% 29P 332CM\$ 313NM\$ 270FM\$ 197GM\$
 0.2PL -0.4LIV -3.5DPR -3.8CCR -2.4HCR 2.93SCS
 AJCA 04/01/2018 482DAUS
 GPTAT 98%R -0.2 GJUI -4.3 GJPI 97%R 82

DAM:
 PUTNAM HILL VICTORY KAT {4}
 USA 118902274
 TATTOO / P227
 PA 260M 42F 17P 33%R
 208CM\$ 192NM\$ 154FM\$
 0.0PL -1.8DPR -2.0CCR -0.9HCR 2.95SCS

PUTNAM HILL TBONE KASEY {3}
 USA 117569724
 TATTOO / P168
 PA -102M 13F 5P 33%R
 85CM\$ 71NM\$ 38FM\$
 -0.2PL -0.2DPR -0.1CCR 0.7HCR 2.97SCS
 SIRE: RICHIES JACE TBONE A364 GJPI 41 0%ILE
 NEXT DAM:
 PUTNAM HILL ARTIST KITTY {2}
 SIRE: ISDK JAS ARTIST GJPI 48 0%ILE
 4TH DAM:
 PUTNAM HILL KIMMIE {1}

LOT 183 PUTNAM HILL ECLIPES KANDY {3} USA 172851352

BORN 08/16/2016 TATTOO / P274 P0
 FEMALE EFI 7.5%

PA -406M 5F -5P 32%R
 -40CM\$ -48NM\$ -67FM\$
 -1.0PL -2.6DPR -1.9CCR 2.7HCR 3.12SCS

BRED: 09/21/2017 DUE: 06/27/2018 TO
 DUTCH HOLLOW OLIVER-P
 USA 067184544 7JE1219
 CDCB GPTA 04/01/2018 816DAUS 211HRDS 20%RIP
 99%R 750M 0.06% 47F 0%ILE
 99%R -0.02% 22P 384CM\$ 383NM\$ 383FM\$ 277GM\$
 3.9PL 2.1LIV -2.2DPR -2.2CCR -0.1HCR 2.95SCS
 AJCA 04/01/2018 399DAUS
 GPTAT 97%R 2.4 GJUI 22.4 GJPI 94%R 103

SIRE:
 MAACK DAIRY ECLIPES-P-ET
 USA 114845461 GT50K BBR 100 JH1F JH2F 7JE860
 CDCB GPTA 04/01/2018 13991DAUS 1939HRDS 7%RIP
 99%R -515M 0.17% 9F 0%ILE
 99%R 0.05% -8P -69CM\$ -74NM\$ -88FM\$ -184GM\$
 -1.0PL 1.7LIV -5.4DPR -3.9CCR 4.5HCR 3.24SCS
 AJCA 04/01/2018 5995DAUS
 GPTAT 99%R 1.1 GJUI 14.2 GJPI 99%R -23

DAM:
 PUTNAM HILL TBONE KIPP {2}
 USA 117004713
 TATTOO / P152
 PA -297M 0F -3P 29%R
 -11CM\$ -21NM\$ -46FM\$
 -1.0PL 0.2DPR 0.2CCR 0.9HCR 3.01SCS

PUTNAM MARK & SARAH BREEDER & OWNER
 NEWBURY, VT
 802-429-2464

FOREST GLEN AVERY ACTION-ET
 USA 111023978 GTHD BBR 100 JH1F JH2F 7JE590
 CDCB GPTA 04/01/2018 23873DAUS 2795HRDS 4%RIP
 99%R -324M -0.02% -19F 0%ILE
 99%R 0.00% -12P 39CM\$ 42NM\$ 51FM\$ 45GM\$
 2.7PL 4.0LIV 0.9DPR 0.9CCR 3.1HCR 3.00SCS
 AJCA 04/01/2018 12176DAUS
 GPTAT 99%R 1.2 GJUI 15.6 GJPI 99%R 16

MILLSTREAM HENERY ETTA BELLE-P 90%
 USA 113084847
 TATTOO W10 / W10
 DHIA HERD # 92-23-0420 CONTROL # 579
 2-01 305 2 19920 5.0 996 3.5 689 94DCR 2381C
 305 2X ME AVG 1L 24573M 1217F 857P 2962C
 PPA 1268M 125F 50P / YD 438M 85F 24P
 CDCB PTA 04/01/2018 2RECS 69%R 10%ILE
 -306M 17F -6P -71CM\$ -74NM\$ -82FM\$ -146GM\$
 -1.9PL -1.6LIV -4.1DPR -2.9CCR 1.7HCR 3.07SCS
 AJCA 04/01/2018 PTAT 60%R 0.0 JUI 0.0 JPI 63%R -25

RICHIES JACE TBONE A364
 USA 113672851 GT50K BBR 100 JH1F JH2F 7JE1000
 CDCB GPTA 04/01/2018 19756DAUS 1814HRDS 5%RIP
 99%R -167M 0.20% 32F 0%ILE
 99%R 0.10% 14P 141CM\$ 114NM\$ 49FM\$ 77GM\$
 -0.9PL -1.5LIV -1.9DPR -1.4CCR 2.0HCR 3.12SCS
 AJCA 04/01/2018 11017DAUS
 GPTAT 99%R 0.9 GJUI 6.7 GJPI 99%R 41

PUTNAM HILL KATHY {1}
 USA 114957843
 TATTOO / P37
 CDCB PTA 04/01/2018 ORECS 16%R 6%ILE
 -426M -32F -19P -163CM\$ -156NM\$ -140FM\$ -88GM\$
 -1.1PL 0.9LIV 2.2DPR 1.8CCR -0.2HCR 2.89SCS

NEXT DAM:
 PUTNAM HILL KIMMIE {1}

LOT 184 SNO-KREST MALACHI SUNSHINE USA 119727652

BORN 06/02/2016 TATTOO / S597 P2
 FEMALE EFI 8.6%
 PA 402M 29F 13P
 175CM\$ 177NM\$ 182FM\$
 1.7PL -1.4DPR -1.3CCR 1.6HCR 3.10SCS
 PA TYPE 1.0 JPI 35%R 48
 ST SR DF RA RW RL FA FU
 0.6 0.0 0.8 L0.4 -0.1 S0.3 S0.1 0.3
 RH RUW UC UD TP TL RTR RTS
 0.7 0.6 0.6 S0.5 C0.7 S0.1

CHURCHILL, RAY E OWNER
 BROOKFIELD, VT
 802-276-3385
 SNOW WESLEY & BRENDA BREEDER
 BROOKFIELD, VT

BRED: 10/21/2017 DUE: 07/27/2018 TO
 AHLEM MEGATRON BUMBLEBEE-ET
 USA 072520666 7JE1423
 CDCB GPTA 04/01/2018 13DAUS 8HRDS 85%RIP
 82%R 109M 0.22% 49F 0%ILE
 83%R 0.06% 16P 302CM\$ 280NM\$ 230FM\$ 195GM\$
 1.3PL -0.8LIV -2.9DPR -1.8CCR 0.2HCR 2.97SCS
 AJCA 04/01/2018 5DAUS
 GPTAT 78%R 1.7 GJUI 27.3 GJPI 76%R 94

WAUNAKEE LEGAL PERFORM
 USA 066857901 GT50K BBR 100 JH1F JH2F 11JE1114
 CDCB GPTA 04/01/2018 6563DAUS 202HRDS 14%RIP
 99%R 1232M -0.10% 38F 0%ILE
 99%R -0.07% 29P 277CM\$ 283NM\$ 301FM\$ 154GM\$
 3.0PL -1.5LIV -4.4DPR -2.8CCR 4.0HCR 2.78SCS
 AJCA 04/01/2018 3335DAUS
 GPTAT 99%R 0.8 GJUI 7.4 GJPI 99%R 82

AHLEM HEADLINE MAID 34174-ET 90%
 USA 069041380 GT3K BBR 100 JH1F
 TATTOO / L4174
 DHIA HERD # 93-24-0224 CONTROL # 34174
 1-09 305 2 15200 5.1 771 3.5 536 97DCR 1853C
 3-01 305 3 21740 4.8 1038 3.5 761 96DCR 2630C
 5-03 268 3 21190 4.6 983 3.4 730 93DCR 2522C
 6-02 305 3 25410 4.5 1140 3.5 878 95DCR 3034C
 305 2X ME AVG 4L 20553M 992F 728P 2516C
 PPA 1427M 79F 9P / YD 742M 44F -3P
 CDCB GPTA 04/01/2018 4RECS 90%R 83%ILE
 465M 24F 5P 240CM\$ 261NM\$ 309FM\$ 235GM\$
 4.8PL 1.9LIV 0.7DPR 0.8CCR 0.8HCR 3.22SCS
 AJCA 04/01/2018 GPTAT 85%R 1.5 GJUI 19.1 GJPI 83%R 58

SIRE:
 AHLEM PERFORM MALACHI-ET
 USA 071199854 GT80K BBR 100 JH1F JH2F 11JE1195
 CDCB GPTA 04/01/2018 782DAUS 59HRDS 65%RIP
 98%R 792M 0.11% 60F 0%ILE
 98%R -0.02% 24P 412CM\$ 411NM\$ 411FM\$ 305GM\$
 4.2PL 0.7LIV -2.5DPR -1.7CCR 3.1HCR 3.00SCS
 AJCA 04/01/2018 457DAUS
 GPTAT 97%R 1.9 GJUI 21.2 GJPI 92%R 116

ROCK ELLA PARAMOUNT-ET
 USA 000663877 GTHD BBR 100 JH1C JH2F 7JE442
 CDCB GPTA 04/01/2018 17055DAUS 2912HRDS 4%RIP
 99%R -55M -0.01% -4F 0%ILE
 99%R 0.03% 3P 24CM\$ 18NM\$ 3FM\$ 21GM\$
 0.1PL 0.7LIV 0.1DPR 0.1CCR 1.1HCR 3.05SCS
 AJCA 04/01/2018 8720DAUS
 GPTAT 99%R 0.4 GJUI -0.3 GJPI 99%R 8

DAM:
 HIGH LAWN PARAMOUNT SHOWGIRL
 USA 117057775
 TATTOO L444 / L444
 DHIA HERD # 13-09-4535 CONTROL # 103
 1-10 305 2 14330 4.8 687 3.6 523 104DCR 1808C
 3-00 298 2 16050 5.2 840 3.6 573 88DCR 1981C
 4-00 305 2 14500 4.6 669 3.4 499 96DCR 1724C
 5-02 305 2 15510 4.5 703 3.5 550 98DCR 1886C
 305 2X ME AVG 4L 16618M 802F 595P 2054C
 2-03 77% 3-05 83% 4-00 85% 5-04 87%
 ST SR DF RA RW RL FA FU RH RUW UC UD TP TL RTR RTS
 36 37 36 23 36 21 29 37 37 36 34 23 27 16 47 34
 PPA -137M -13F -2P / YD -374M -23F -11P
 CDCB PTA 04/01/2018 4RECS 55%R 11%ILE
 12M -3F 1P -62CM\$ -58NM\$ -48FM\$ -55GM\$
 -0.9PL -0.1LIV -0.2DPR -0.9CCR 0.0HCR 3.19SCS
 AJCA 04/01/2018 PTAT 47%R 0.1 JUI -5.1 JPI 48%R -20

HIGH LAWN BRAZO RAZZLE DAZZLE {6} 80%
 USA 115615120
 TATTOO H177 / H177
 DHIA HERD # 14-10-0002 CONTROL # 8177
 1-11 283 2 13910 5.0 698 3.4 475 104DCR 1641C
 2-10 305 2 16920 4.8 810 3.6 610 104DCR 2109C
 4-01 263 2 14830 5.0 743 3.5 523 101DCR 1808C
 305 2X ME AVG 3L 18315M 906F 648P 2240C
 PPA 55M 26F 1P / YD 610M 28F 16P
 CDCB PTA 04/01/2018 3RECS 61%R 16%ILE
 305M 8F 7P -21CM\$ -11NM\$ 9FM\$ -37GM\$
 -0.6PL -0.9LIV -1.0DPR -2.5CCR -1.1HCR 3.19SCS
 AJCA 04/01/2018 PTAT 52%R 0.2 JUI -7.0 JPI 52%R -12
 SIRE: SIL-MIST RMBM BUTTONS BRAZO {5}-ET GJPI 19 0%ILE

NEXT DAM:
 HIGH LAWN ADVENTURE FLASHY 88%
 4-11 305 2 21370 4.6 982 3.4 725 104DCR 2504C
 SIRE: MOLLY BROOK POSEIDON ADVENTURE GJPI -37 0%ILE
 4TH DAM:
 FREEDOM M RAZ MA TAZ 88%
 3-08 305 2 17060 4.7 804 3.4 586 95DCR 2025C

LOT 185 SVF MACKENZIE JODY {5} USA 067088797

BORN 03/23/2016 TATTOO / 797C P7
 FEMALE EFI 8.1% AMERICAN ID 797 / 797

CHURCHILL, RAY E BREEDER & OWNER
 BROOKFIELD, VT
 802-276-3385

PA 439M 56F 31P
 366CM\$ 340NM\$ 278FM\$
 2.3PL -1.6DPR -1.1CCR 0.3HCR 3.10SCS
 PA TYPE 0.7 JPI 31%R 99
 ST SR DF RA RW RL FA FU
 0.4 0.6 0.7 L0.3 0.4 S0.1 S0.3 0.9
 RH RUW UC UD TP TL RTR RTS
 0.9 0.5 0.1 S0.1 C0.2 L0.3

ALL LYNN VINNIE-ET
 USA 117655133 GT50K BBR 100 JH1F JH2F 200JE207
 CDCB GPTA 04/01/2018 204DAUS 113HRDS 9%RIP
 95%R 739M 0.18% 71F 0%ILE
 95%R 0.09% 45P 469CM\$ 436NM\$ 357FM\$ 292GM\$
 2.2PL 1.8LIV -3.8DPR -3.7CCR -0.8HCR 3.12SCS
 AJCA 04/01/2018 119DAUS
 GPTAT 90%R 1.0 GJUI 3.4 GJPI 90%R 119

BRED: 10/21/2017 DUE: 07/27/2018 TO
 AHLEM MEGATRON BUMBLEBEE-ET
 USA 072520666 7JE1423
 CDCB GPTA 04/01/2018 13DAUS 8HRDS 85%RIP
 82%R 109M 0.22% 49F 0%ILE
 83%R 0.06% 16P 302CM\$ 280NM\$ 230FM\$ 195GM\$
 1.3PL -0.8LIV -2.9DPR -1.8CCR 0.2HCR 2.97SCS
 AJCA 04/01/2018 5DAUS
 GPTAT 78%R 1.7 GJUI 27.3 GJPI 76%R 94

SUNSET CANYON MERCHANTS I MAID-ET EX 90-2E (CAN)
 USA 117763650 GT50K BBR 100 JH1C JH2F
 TATTOO / C84
 1-08 305 2 14979 5.9 886 3.9 584 CAN 2022C
 3-01 305 2 17241 5.8 1008 4.0 697 CAN 2414C
 4-06 305 2 673 156. 1050 106 714 CAN 2503C
 5-06 305 2 18010 6.4 1144 4.3 774 CAN 2683C
 CDCB GPTA 04/01/2018 0RECS 85%R 86%ILE
 62M 58F 18P 301CM\$ 277NM\$ 219FM\$ 187GM\$
 2.1PL -2.2LIV -2.7DPR -2.1CCR -0.5HCR 3.06SCS
 AJCA 04/01/2018 GPTAT 82%R 1.0 GJUI 7.0 GJPI 80%R 72

SIRE:
 MISSISSKA MACKENZIE-ET
 JECAN000107987355 GT80K BBR 100 JH1F JH2F 200JE1007
 CDCB GPTA 04/01/2018 2270DAUS 169HRDS 81%RIP
 99%R 614M 0.35% 100F 0%ILE
 99%R 0.14% 51P 613CM\$ 566NM\$ 455FM\$ 421GM\$
 2.9PL -1.0LIV -3.9DPR -2.7CCR -1.9HCR 3.21SCS
 AJCA 04/01/2018 792DAUS
 GPTAT 98%R 1.8 GJUI 15.2 GJPI 92%R 159

SUNSET CANYON DOMINICAN-ET
 USA 117013483 GT50K BBR 100 JH1F JH2F 1JE770
 CDCB GPTA 04/01/2018 5547DAUS 516HRDS 4%RIP
 99%R 542M 0.06% 37F 0%ILE
 99%R 0.01% 22P 283CM\$ 270NM\$ 242FM\$ 250GM\$
 2.8PL -0.3LIV 0.5DPR 0.4CCR 4.2HCR 2.89SCS
 AJCA 04/01/2018 1531DAUS
 GPTAT 99%R -0.5 GJUI -3.0 GJPI 99%R 82

DAM:
 SVF DOMINICAN JEN {4}
 USA 067088776
 TATTOO / 776C
 DHIA HERD # 13-09-0264 CONTROL # 776
 PPA -431M -5F -1P / YD 102M 11F 12P
 CDCB PTA 04/01/2018 3RECS 45%R 40%ILE
 263M 12F 11P 119CM\$ 114NM\$ 101FM\$ 114GM\$
 1.6PL 0.0LIV 0.7DPR 0.5CCR 2.5HCR 2.99SCS
 PA TYPE -0.4 JUI JPI 32%R 40

SVF COUNTRY JENNA {3}
 USA 067088749
 DHIA HERD # 13-09-0264 CONTROL # 749
 PPA 962M -8F 49P / YD 614M -14F 24P
 CDCB PTA 04/01/2018 5RECS 46%R 16%ILE
 234M -8F 6P -19CM\$ -13NM\$ -1FM\$ 24GM\$
 -0.3PL 0.5LIV 1.3DPR 1.5CCR 1.3HCR 3.13SCS
 PA TYPE -0.2 JUI JPI 29%R -3
 SIRE: BW COUNTRY-ET GJPI 6 0%ILE

NEXT DAM:
 SVF SHEIK JASMINE {2}
 SIRE: MILK WAGON ADONIS SHEIK GJPI -41 0%ILE
 4TH DAM:
 SVF ALF JUNE {1}

LOT 186 JX HIGHLAND MCGRATH E CANDY {5} USA 067463475

BORN 04/15/2016 P2
 FEMALE EFI 7.3% AMERICAN ID 3475 / 3475

PA 120M 18F 12P
 154CM\$ 141NM\$ 109FM\$
 1.8PL -2.1DPR -2.1CCR 1.2HCR 2.98SCS
 PA TYPE 0.5 JPI 38%R 41
 ST SR DF RA RW RL FA FU
 0.7 0.3 0.5 L0.4 0.4 S0.0 L0.1 0.3
 RH RUW UC UD TP TL RTR RTS
 0.1 0.4 0.5 S0.8 C1.3 L0.5

BRED: 08/13/2017 DUE: 05/19/2018 TO
 D&E DIMENSION KELBY-ET
 JE840003131651420 29JE4060
 CDCB GPTA 04/01/2018 0%RIP
 76%R 955M 0.04% 54F 0%ILE
 76%R 0.07% 49P 502CM\$ 466NM\$ 385FM\$ 433GM\$
 3.1PL 0.6LIV 0.5DPR 1.5CCR 2.7HCR 2.92SCS
 AJCA 04/01/2018 ODAUS
 GPTAT 75%R 0.1 GJUI -0.3 GJPI 70%R 151

SIRE:
 JX WILSONVIEW SPARKY MCGRATH {4}-ET
 USA 118848774 GT80K BBR 100 JH1C JH2F 29JE3960
 CDCB GPTA 04/01/2018 17DAUS 9HRDS 94%RIP
 83%R 495M 0.09% 41F 0%ILE
 83%R 0.06% 30P 434CM\$ 403NM\$ 333FM\$ 304GM\$
 4.4PL 2.5LIV -1.4DPR -2.2CCR 0.5HCR 2.80SCS
 AJCA 04/01/2018 ODAUS
 GPTAT 77%R 0.7 GJUI 14.6 GJPI 77%R 122

DAM:
 HIGHLAND ECLIPES A CANDY
 USA 067222852 GT8K BBR 100 JH1F JH2F
 DHIA HERD # 11-23-0092 CONTROL # 2852
 2-00 305 2 14530 5.0 732 3.6 525 104DCR 1815C
 3-06 305 2 16540 5.2 861 3.6 599 104DCR 2071C
 4-08 305 2 17900 5.2 925 3.6 644 104DCR 2227C
 305 2X ME AVG 3L 17865M 910F 646P 2234C
 2-01 82% 3-11 83%
 ST SR DF RA RW RL FA FU RH RUW UC UD TP TL RTR RTS
 44 40 42 25 36 33 27 34 32 40 33 17 44 29 39 46
 PPA -1058M -23F -26P / YD -761M -3F -19P
 CDCB GPTA 04/01/2018 4RECS 81%R 7%ILE
 -256M -6F -7P -126CM\$ -122NM\$ -115FM\$ -171GM\$
 -0.9PL 0.1LIV -2.8DPR -2.0CCR 1.8HCR 3.16SCS
 AJCA 04/01/2018 GPTAT 79%R 0.3 GJUI -0.4 GJPI 76%R -41

HIGHLAND FARMS BREEDER & OWNER
 CORNISH, ME
 207-625-3329

MAINSTREAM IATOLA SPARKY
 USA 116117474 GT50K BBR 100 JH1F JH2F 11JE1022
 CDCB GPTA 04/01/2018 2893DAUS 180HRDS 4%RIP
 99%R 586M 0.02% 32F 0%ILE
 99%R 0.03% 27P 323CM\$ 308NM\$ 271FM\$ 231GM\$
 2.7PL 2.0LIV -1.4DPR -2.2CCR 0.7HCR 2.99SCS
 AJCA 04/01/2018 2106DAUS
 GPTAT 99%R 1.0 GJUI 13.6 GJPI 99%R 93
 JX WILSONVIEW GARDEN MILEY {3}-ET 90%
 USA 116536679 GT3K BBR 87 JH1C
 TATTOO / J1507
 DHIA HERD # 92-23-0233 CONTROL # 1507
 4-02 305 2 22000 4.3 942 3.4 743 102DCR 2534C
 5-03 305 2 25730 4.2 1075 3.3 857 101DCR 2904C
 6-03 305 2 24370 4.1 1011 3.3 800 101DCR 2722C
 7-05 305 2 25290 4.2 1072 3.3 837 102DCR 2871C
 305 2X ME AVG 6L 23645M 1032F 803P 2751C
 PPA 3502M 125F 112P / YD 2069M 75F 68P
 CDCB GPTA 04/01/2018 5RECS 86%R 86%ILE
 665M 19F 25P 292CM\$ 279NM\$ 251FM\$ 202GM\$
 4.3PL 2.2LIV -0.7DPR -1.6CCR -0.6HCR 2.85SCS
 AJCA 04/01/2018 GPTAT 79%R 0.4 GJUI 9.6 GJPI 77%R 76

MAACK DAIRY ECLIPES-P-ET
 USA 114845461 GT50K BBR 100 JH1F JH2F 7JE860
 CDCB GPTA 04/01/2018 13991DAUS 1939HRDS 7%RIP
 99%R -515M 0.17% 9F 0%ILE
 99%R 0.05% -8P -69CM\$ -74NM\$ -88FM\$ -184GM\$
 -1.0PL 1.7LIV -5.4DPR -3.9CCR 4.5HCR 3.24SCS
 AJCA 04/01/2018 5995DAUS
 GPTAT 99%R 1.1 GJUI 14.2 GJPI 99%R -23

HIGHLAND ARTIST B CANDY 82%
 USA 067132440
 DHIA HERD # 11-23-0092 CONTROL # 2440
 1-11 305 2 15330 5.0 769 3.6 545 104DCR 1884C
 3-11 305 2 15620 4.9 772 3.5 546 104DCR 1887C
 5-05 305 2 19210 5.1 981 3.7 720 104DCR 2491C
 6-09 212 2 12140 4.7 569 3.1 376 100DCR 1297C
 305 2X ME AVG 4L 17589M 871F 618P 2137C
 PPA -1084M -40F -29P / YD -534M -19F -16P
 CDCB PTA 04/01/2018 5RECS 62%R 22%ILE
 -166M -5F -6P 31CM\$ 29NM\$ 26FM\$ 21GM\$
 1.8PL 0.2LIV 0.3DPR 0.3CCR -1.6HCR 2.88SCS
 AJCA 04/01/2018 PTAT 53%R -0.1 JUI -3.1 JPI 53%R 2
 SIRE: ISDK JAS ARTIST GJPI 48 0%ILE

NEXT DAM:
 HIGHLAND BLAIR L CANDY {6} 85%
 2-00 305 2 14150 5.5 780 3.7 521 104DCR 1802C
 SIRE: SIL-MIST MONTANA BLAIR 3753 {5}-ET GJPI 26 0%ILE

4TH DAM:
 HIGHLAND LESTER S CANDY 90%
 7-00 305 2 20600 5.3 1090 3.5 728 99DCR 2516C

LOT 187 HIGHLAND STACY M CANDYDROP {6} USA 067463495

BORN 07/29/2016 P3
 FEMALE EFI 7.7% AMERICAN ID 3495 / 3495

PA 20M 27F 8P
 241CM\$ 228NM\$ 199FM\$
 2.7PL 0.2DPR -0.3CCR 0.1HCR 2.97SCS
 PA TYPE 0.8 JPI 29%R 64
 ST SR DF RA RW RL FA FU
 0.7 -0.1 0.6 L0.8 0.2 S0.1 S0.2 1.0
 RH RUW UC UD TP TL RTR RTS
 0.7 0.5 -0.6 S1.2 C0.7 S0.4

BRED: 10/12/2017 DUE: 07/18/2018 TO
 VIDA BOA VALENTINO MADDEN {4}
 USA 067415153 1JE801
 CDCB GPTA 04/01/2018 3045DAUS 172HRDS 22%RIP
 99%R -52M 0.15% 27F 0%ILE
 99%R 0.05% 8P 310CM\$ 290NM\$ 245FM\$ 249GM\$
 4.2PL 3.0LIV 0.4DPR 0.6CCR 0.7HCR 2.86SCS
 AJCA 04/01/2018 361DAUS
 GPTAT 97%R 1.1 GJUI 8.4 GJPI 97%R 80

BRED USING SEXED SEMEN

SIRE:
 HIGHLAND FASTRACK STACY
 USA 067463241 GT13K BBR 100 JH1F JH2F
 CDCB GPTA 04/01/2018 3045DAUS 172HRDS 22%RIP
 75%R 181M 0.15% 39F 0%ILE
 75%R 0.06% 19P 345CM\$ 324NM\$ 275FM\$ 276GM\$
 3.4PL 2.8LIV 0.2DPR -0.5CCR 0.0HCR 3.03SCS
 AJCA 04/01/2018 0DAUS
 GPTAT 75%R 0.5 GJUI 7.8 GJPI 71%R 92

DAM:
 HIGHLAND MADDEN BD CANDYDROP {5}
 USA 067463262
 DHIA HERD # 11-23-0092 CONTROL # 3262
 1-11 305 2 16350 5.2 856 3.4 558 104DCR 1928C
 305 2X ME AVG 1L 22041M 1138F 749P 2587C
 2-00 83%
 ST SR DF RA RW RL FA FU RH RUW UC UD TP TL RTR RTS
 29 35 39 25 30 32 32 32 39 38 25 25 32 28 26 32
 PPA 93M 60F 7P / YD 156M 79F 9P
 CDCB PTA 04/01/2018 1RECS 52%R 45%ILE
 -141M 14F -3P 137CM\$ 132NM\$ 122FM\$ 114GM\$
 1.9PL 1.0LIV 0.1DPR 0.0CCR 0.2HCR 2.91SCS
 AJCA 04/01/2018 PTAT 46%R 1.1 JUI 10.2 JPI 45%R 35

SISTER(S):
 HIGHLAND MASTER BD CANDYDROP 85%
 1-11 305 2 19010 4.8 919 3.5 658 104DCR 2274C

HIGHLAND FARMS
 CORNISH, ME
 207-625-3329

BREEDER & OWNER

BW FASTRACK-ET
 USA 117460119 GT50K BBR 100 JH1F JH2F 7JE1190
 CDCB GPTA 04/01/2018 1618DAUS 307HRDS 14%RIP
 99%R 296M 0.18% 50F 0%ILE
 99%R 0.07% 24P 426CM\$ 403NM\$ 348FM\$ 328GM\$
 4.7PL 2.4LIV -0.4DPR -0.6CCR -0.7HCR 3.05SCS
 AJCA 04/01/2018 822DAUS
 GPTAT 99%R 0.6 GJUI 10.7 GJPI 97%R 108
 HIGHLAND PREMIER H SARA 86%
 USA 067222955 GT8K BBR 100 JH1F JH2F
 DHIA HERD # 11-23-0092 CONTROL # 2955
 2-00 305 2 18860 4.6 861 3.5 655 103DCR 2263C
 3-02 305 2 24320 5.1 1244 3.5 848 104DCR 2931C
 4-07 305 2 21370 5.0 1062 3.5 744 104DCR 2571C
 305 2X ME AVG 3L 24175M 1169F 839P 2901C
 PPA 2667M 132F 102P / YD 1377M 96F 68P
 CDCB GPTA 04/01/2018 3RECS 82%R 92%ILE
 377M 27F 19P 325CM\$ 312NM\$ 282FM\$ 252GM\$
 3.8PL 2.0LIV -0.6DPR -0.8CCR 0.2HCR 2.98SCS
 AJCA 04/01/2018 GPTAT 80%R 1.4 GJUI 22.0 GJPI 76%R 96

VIDA BOA VALENTINO MADDEN {4}
 USA 067415153 GT50K BBR 100 JH1F JH2F 1JE801
 CDCB GPTA 04/01/2018 3045DAUS 172HRDS 22%RIP
 99%R -52M 0.15% 27F 0%ILE
 99%R 0.05% 8P 310CM\$ 290NM\$ 245FM\$ 249GM\$
 4.2PL 3.0LIV 0.4DPR 0.6CCR 0.7HCR 2.86SCS
 AJCA 04/01/2018 361DAUS
 GPTAT 97%R 1.1 GJUI 8.4 GJPI 97%R 80
 HIGHLAND BO DIDDLY H CANDYDROP 90%
 USA 067132448
 DHIA HERD # 11-23-0092 CONTROL # 2448
 1-11 300 2 14170 5.0 712 3.5 500 104DCR 1728C
 2-11 305 2 15920 5.4 855 3.5 563 104DCR 1946C
 4-00 305 2 14330 4.9 702 3.8 551 104DCR 1888C
 5-00 285 2 14880 5.0 737 3.5 526 103DCR 1818C
 6-00 305 2 16320 5.0 822 3.6 585 104DCR 2022C
 305 2X ME AVG 6L 15401M 795F 546P 1882C
 PPA -1132M -55F -41P / YD -606M -29F -33P
 CDCB PTA 04/01/2018 5RECS 64%R 10%ILE
 -224M -11F -15P -88CM\$ -75NM\$ -43FM\$ -53GM\$
 -0.2PL -0.9LIV 0.4DPR 0.1CCR -0.2HCR 3.00SCS
 AJCA 04/01/2018 PTAT 53%R 0.6 JUI 11.6 JPI 52%R -22
 SIRE: BRJ HPF RASMUS BO DIDDLY GJPI -9 0%ILE

SISTER(S):
 HIGHLAND AJAY H CANDYDROP 88%
 3-10 305 2 24020 5.1 1216 3.2 778 104DCR 2686C

NEXT DAM:
 HIGHLAND HALLMARK H CANDYDROP 84%
 5-04 288 2 17790 5.3 948 3.5 619 104DCR 2139C
 SIRE: SCHULTZ BROOK HALLMARK GJPI -23 0%ILE

4TH DAM:
 HIGHLAND HANNIBAL PR CANDYDROP 78%
 3-11 305 2 17900 4.8 865 3.4 604 97DCR 2086C

LOT 188 HIGHLAND STACY Z SARA USA 067743544

BORN 11/13/2016 P5
 FEMALE EFI 6.8% AMERICAN ID 3544 / 3544

PA 3M 27F 13P
 271CM\$ 249NM\$ 200FM\$
 2.9PL 0.7DPR 0.9CCR 1.0HCR 2.99SCS
 PA TYPE 0.7 JPI 30%R 80
 ST SR DF RA RW RL FA FU
 0.2 -0.5 0.2 L1.0 -0.2 S0.3 S0.1 1.2
 RH RUW UC UD TP TL RTR RTS
 0.7 -0.2 -0.9 S1.7 C0.4 S0.8

BRED: 03/08/2018 DUE: 12/12/2018 TO
 HIGHLAND MATRIX DIXON
 USA 067463430
 CDCB GPTA 04/01/2018 0%RIP
 75%R 178M 0.07% 22F 0%ILE
 76%R 0.00% 7P 211CM\$ 203NM\$ 187FM\$ 172GM\$
 2.4PL 1.1LIV -0.2DPR 0.6CCR 0.8HCR 2.84SCS
 AJCA 04/01/2018 ODAUS
 GPTAT 76%R 0.8 GJUI 10.7 GJPI 71%R 67

SIRE:
 HIGHLAND FASTRACK STACY
 USA 067463241 GT13K BBR 100 JH1F JH2F
 CDCB GPTA 04/01/2018 0%RIP
 75%R 181M 0.15% 39F 0%ILE
 75%R 0.06% 19P 345CM\$ 324NM\$ 275FM\$ 276GM\$
 3.4PL 2.8LIV 0.2DPR -0.5CCR 0.0HCR 3.03SCS
 AJCA 04/01/2018 ODAUS
 GPTAT 75%R 0.5 GJUI 7.8 GJPI 71%R 92

DAM:
 HIGHLAND ZUMA L SARA
 USA 067463302
 DHIA HERD # 11-23-0092 CONTROL # 3302
 1-10 305 2 12650 5.1 649 3.8 486 104DCR 1682C
 305 2X ME AVG 1L 16202M 830F 632P 2187C
 2-05 78% 2-11 81%
 ST SR DF RA RW RL FA FU RH RUW UC UD TP TL RTR RTS
 33 31 35 23 31 33 20 36 33 23 27 32 30 23 30 24
 PPA -1157M 6F 7P / YD -818M 18F 12P
 CDCB PTA 04/01/2018 2RECS 55%R 58%ILE
 -175M 14F 7P 196CM\$ 174NM\$ 124FM\$ 192GM\$
 2.4PL -1.2LIV 1.2DPR 2.2CCR 1.9HCR 2.94SCS
 AJCA 04/01/2018 PTAT 50%R 0.9 JUI 14.4 JPI 48%R 67

SISTER(S):
 HIGHLAND SUMNER L SARA 82%
 3-00 305 2 19990 4.5 890 3.3 657 104DCR 2268C

HIGHLAND FARMS
 CORNISH, ME
 207-625-3329

BREEDER & OWNER

BW FASTRACK-ET
 USA 117460119 GT50K BBR 100 JH1F JH2F 7JE1190
 CDCB GPTA 04/01/2018 1618DAUS 307HRDS 14%RIP
 99%R 296M 0.18% 50F 0%ILE
 99%R 0.07% 24P 426CM\$ 403NM\$ 348FM\$ 328GM\$
 4.7PL 2.4LIV -0.4DPR -0.6CCR -0.7HCR 3.05SCS
 AJCA 04/01/2018 822DAUS
 GPTAT 99%R 0.6 GJUI 10.7 GJPI 97%R 108
 HIGHLAND PREMIER H SARA 86%
 USA 067222955 GT8K BBR 100 JH1F JH2F
 DHIA HERD # 11-23-0092 CONTROL # 2955
 2-00 305 2 18860 4.6 861 3.5 655 103DCR 2263C
 3-02 305 2 24320 5.1 1244 3.5 848 104DCR 2931C
 4-07 305 2 21370 5.0 1062 3.5 744 104DCR 2571C
 305 2X ME AVG 3L 24175M 1169F 839P 2901C
 PPA 2667M 132F 102P / YD 1377M 96F 68P
 CDCB GPTA 04/01/2018 3RECS 82%R 92%ILE
 377M 27F 19P 325CM\$ 312NM\$ 282FM\$ 252GM\$
 3.8PL 2.0LIV -0.6DPR -0.8CCR 0.2HCR 2.98SCS
 AJCA 04/01/2018 GPTAT 80%R 1.4 GJUI 22.0 GJPI 76%R 96

ISDK DJ ZUMA
 JEDNK00000302730 GT50K BBR 100 JH1F JH2F 236JE146
 CDCB GPTA 04/01/2018 19853DAUS 1692HRDS 3%RIP
 99%R -498M 0.25% 25F 0%ILE
 99%R 0.11% 4P 327CM\$ 289NM\$ 201FM\$ 324GM\$
 3.7PL -1.0LIV 2.1DPR 4.5CCR 4.7HCR 2.75SCS
 AJCA 04/01/2018 11579DAUS
 GPTAT 99%R 0.7 GJUI 16.9 GJPI 99%R 108

HIGHLAND LOUIE R SARA 85%
 USA 067222886
 DHIA HERD # 11-23-0092 CONTROL # 2886
 2-02 287 2 15180 4.8 727 3.4 519 104DCR 1793C
 3-02 305 2 17210 4.7 805 3.5 600 104DCR 2073C
 305 2X ME AVG 2L 19204M 906F 666P 2302C
 PPA 58M -34F -4P / YD 345M -9F 7P
 CDCB PTA 04/01/2018 2RECS 61%R 26%ILE
 371M 5F 9P 45CM\$ 53NM\$ 70FM\$ 56GM\$
 0.6PL -1.3LIV 0.3DPR -0.1CCR -0.9HCR 3.14SCS
 AJCA 04/01/2018 PTAT 54%R 1.2 JUI 11.3 JPI 53%R 19
 SIRE: TOLLENAARS IMPULS LOUIE 260-ET GJPI 51 0%ILE

SISTER(S):
 HIGHLAND SHANE ROCKET MAN SARA 85%
 2-00 305 2 15150 4.6 692 3.6 545 104DCR 1862C

NEXT DAM:
 HIGHLAND ROCKET MAN H SARA 82%
 1-10 305 2 13670 5.0 682 3.7 504 104DCR 1743C
 SIRE: BW ROCKET MAN-ET GJPI -2 0%ILE

4TH DAM:
 HIGHLAND HALLMARK AV SARA 90%
 4-09 305 2 23450 5.1 1185 3.3 784 104DCR 2708C

LOT 189 HIGHLAND VISIONARY J WINNIE USA 067743545

BORN 11/15/2016 P4
 FEMALE EFI 8.7% AMERICAN ID 3545 / 3545

PA 370M 32F 21P
 254CM\$ 236NM\$ 195FM\$
 1.9PL -1.2DPR 0.5CCR 1.5HCR 2.93SCS
 PA TYPE 0.4 JPI 44% 72
 ST SR DF RA RW RL FA FU
 -0.3 0.3 0.4 L0.0 -0.3 S0.3 S0.1 0.5
 RH RUW UC UD TP TL RTR RTS
 0.4 0.3 0.2 S0.3 W0.8 L0.3

BRED: 03/08/2018 DUE: 12/12/2018 TO
 HIGHLAND MATRIX DIXON
 USA 067463430
 CDCB GPTA 04/01/2018 0%RIP
 75%R 178M 0.07% 22F 0%ILE
 76%R 0.00% 7P 211CM\$ 203NM\$ 187FM\$ 172GM\$
 2.4PL 1.1LIV -0.2DPR 0.6CCR 0.8HCR 2.84SCS
 AJCA 04/01/2018 ODAUS
 GPTAT 76%R 0.8 GJUI 10.7 GJPI 71%R 67

SIRE:
 ALL LYNNS LEGAL VISIONARY-ET
 USA 117222740 GT50K BBR 100 JH1C JH2F 29JE3761
 CDCB GPTA 04/01/2018 3760DAUS 489HRDS 24%RIP
 99%R 1018M -0.05% 38F 0%ILE
 99%R 0.04% 45P 421CM\$ 394NM\$ 332FM\$ 304GM\$
 3.6PL -0.3LIV -2.6DPR 0.6CCR 4.4HCR 2.87SCS
 AJCA 04/01/2018 1699DAUS
 GPTAT 99%R 1.0 GJUI 14.6 GJPI 99%R 132

DAM:
 HIGHLAND JEVON E WINNIE
 USA 067463128 GT29K BBR 100 JH1F JH2F
 DHIA HERD # 11-23-0092 CONTROL # 3128
 1-10 305 2 17340 5.2 904 3.6 623 104DCR 2154C
 3-02 305 2 19590 5.6 1091 3.5 676 104DCR 2336C
 305 2X ME AVG 2L 22282M 1174F 780P 2698C
 2-04 80% 3-08 76%
 ST SR DF RA RW RL FA FU RH RUW UC UD TP TL RTR RTS
 48 35 29 28 38 33 25 26 37 35 21 16 18 28 23 30
 PPA 1538M 134F 59P / YD 970M 99F 44P
 CDCB GPTA 04/01/2018 3RECS 81%R 31%ILE
 -279M 26F -3P 87CM\$ 78NM\$ 57FM\$ 74GM\$
 0.1PL -0.3LIV 0.2DPR 0.4CCR -1.4HCR 2.99SCS
 AJCA 04/01/2018 GPTAT 80%R -0.2 GJUI -9.5 GJPI 76%R 12

SISTER(S):
 JX HIGHLAND GRANITE E WINNIE {6}
 SELLING AS LOT 198

HIGHLAND FARMS
 CORNISH, ME
 207-625-3329

BREEDER & OWNER

TOLLENAARS IMPULS LEGAL 233-ET
 USA 061929249 GTHD BBR 100 JH1C JH2F 29JE3506
 CDCB GPTA 04/01/2018 12214DAUS 1320HRDS 8%RIP
 99%R 368M -0.07% 4F 0%ILE
 99%R 0.02% 17P 173CM\$ 163NM\$ 141FM\$ 157GM\$
 2.2PL 0.4LIV 0.1DPR 1.6CCR 3.9HCR 3.01SCS
 AJCA 04/01/2018 5522DAUS
 GPTAT 99%R 0.8 GJUI 17.7 GJPI 99%R 67
 D&E PARAMOUNT VIOLET 90%
 USA 067007718 GTHD BBR 100 JH1F JH2F
 TATTOO / D7718
 DHIA HERD # 35-57-0960 CONTROL # 7718
 1-09 305 2 20540 4.6 954 3.3 684 94DCR 2362C
 2-09 305 2 20550 4.5 921 3.4 705 94DCR 2436C
 5-02 305 3 27600 4.2 1167 3.5 953 95DCR 3186C
 305 2X ME AVG 3L 23841M 1059F 813P 2788C
 PPA 4404M 160F 126P / YD 3995M 142F 123P
 CDCB GPTA 04/01/2018 3RECS 96%R 98%ILE
 1615M 54F 52P 408CM\$ 408NM\$ 407FM\$ 280GM\$
 2.6PL 1.5LIV -3.7DPR -2.0CCR 1.8HCR 3.19SCS
 AJCA 04/01/2018 GPTAT 96%R 0.7 GJUI -1.2 GJPI 95%R 109

FOREST GLEN MECCAS JEVON-ET
 USA 112797481 GT50K BBR 100 JH1F JH2F 29JE3346
 CDCB GPTA 04/01/2018 7821DAUS 845HRDS 7%RIP
 99%R 381M 0.04% 27F 0%ILE
 99%R -0.03% 8P 100CM\$ 102NM\$ 108FM\$ 90GM\$
 0.1PL -1.5LIV -0.2DPR 0.2CCR -0.6HCR 2.88SCS
 AJCA 04/01/2018 3820DAUS
 GPTAT 99%R -0.2 GJUI -11.8 GJPI 99%R 25

HIGHLAND EXCALIBER T WINNIE 81%
 USA 067222670
 DHIA HERD # 11-23-0092 CONTROL # 2670
 1-11 305 2 14980 5.5 818 3.4 513 104DCR 1772C
 3-05 305 2 16320 6.2 1016 3.8 614 104DCR 2124C
 4-09 305 2 19750 5.5 1096 3.5 685 104DCR 2367C
 5-10 237 2 17740 5.3 946 3.3 578 101DCR 1995C
 305 2X ME AVG 5L 18299M 1025F 629P 2173C
 PPA 478M 109F 18P / YD -331M 46F 0P
 CDCB PTA 04/01/2018 5RECS 60%R 19%ILE
 -220M 13F -1P 15CM\$ 9NM\$ -7FM\$ 20GM\$
 -0.8PL -0.4LIV 0.2DPR 0.4CCR 0.0HCR 3.10SCS
 AJCA 04/01/2018 PTAT 49%R 0.0 JUI -7.3 JPI 49%R -6
 SIRE: GABYS JACINTO EXCALIBER GJPI 1 0%ILE

SISTER(S):
 HIGHLAND MITCH T WINNIE 84%
 3-04 275 2 19150 4.6 882 3.7 704 102DCR 2387C

NEXT DAM:
 HIGHLAND TACO L WINNIE 88%
 5-03 305 2 18790 5.3 997 3.7 691 104DCR 2390C
 SIRE: FANELIS SUPER TACO GJPI -41 0%ILE

4TH DAM:
 HIGHLAND LESTER BR WINNIE 90%
 2-11 286 2 18880 4.9 917 3.7 694 97DCR 2400C

LOT 190 JX HIGHLAND PROP JOE I SARA {4} USA 067743555

BORN 12/17/2016 P6
 FEMALE EFI 7.6% AMERICAN ID 3555 / 3555

PA 36M 45F 17P
 315CM\$ 287NM\$ 223FM\$
 2.0PL -0.3DPR 0.2CCR 0.3HCR 2.95SCS
 PA TYPE 0.9 JPI 36%R 89
 ST SR DF RA RW RL FA FU
 1.2 0.1 0.7 H0.1 0.7 S0.0 50.6 0.9
 RH RUW UC UD TP TL RTR RTS
 0.6 0.2 0.5 S1.4 C0.5 L0.6

BRED: 02/15/2018 DUE: 11/21/2018 TO
 RIVER VALLEY CECE CHROME-ET
 JE840003012423929 7JE5004
 CDCB GPTA 04/01/2018 561DAUS 122HRDS 82%RIP
 98%R 1143M 0.08% 71F 0%ILE
 98%R 0.01% 43P 561CM\$ 539NM\$ 491FM\$ 471GM\$
 4.0PL -2.6LIV -0.9DPR -0.5CCR 2.8HCR 2.75SCS
 AJCA 04/01/2018 232DAUS
 GPTAT 94%R 2.3 GJUI 30.1 GJPI 91%R 180

BRED USING SEXED SEMEN

SISTER(S):
 HIGHLAND SHELDON I SARA 84%

SIRE:
 JX FARIA BROTHERS PROP JOE {3}-ET
 JE840003011609994 GT80K BBR 100 JH1F JH2F 1JE889
 CDCB GPTA 04/01/2018 1841DAUS 46HRDS 87%RIP
 99%R 156M 0.33% 74F 0%ILE
 99%R 0.10% 26P 567CM\$ 527NM\$ 435FM\$ 470GM\$
 4.2PL 1.4LIV 0.1DPR 0.7CCR 1.0HCR 2.82SCS
 AJCA 04/01/2018 87DAUS
 GPTAT 90%R 1.4 GJUI 20.4 GJPI 91%R 159

DAM:
 HIGHLAND IATOLA S SARA
 USA 067463142
 DHIA HERD # 11-23-0092 CONTROL # 3142
 1-10 305 2 14340 5.3 758 3.6 522 104DCR 1805C
 3-02 269 2 14350 5.4 775 3.6 521 103DCR 1801C
 305 2X ME AVG 2L 17786M 938F 647P 2237C
 2-04 83% 3-07 87% 4-02 88%
 ST SR DF RA RW RL FA FU RH RUW UC UD TP TL RTR RTS
 38 35 36 23 37 29 23 44 44 31 37 28 32 37 38 29
 PPA -904M -4F -12P / YD -192M 35F 13P
 CDCB PTA 04/01/2018 3RECS 60%R 25%ILE
 -85M 16F 8P 62CM\$ 47NM\$ 11FM\$ 36GM\$
 -0.2PL -2.2LIV -0.6DPR -0.4CCR -0.5HCR 3.07SCS
 AJCA 04/01/2018 PTAT 52%R 0.3 JUI 3.7 JPI 51%R 19

HIGHLAND FARMS
 CORNISH, ME
 207-625-3329

BREEDER & OWNER

CAL-MART RENEGADE HILARIO-ET
 USA 117542312 GT50K BBR 100 JH1F JH2F 29JE3791
 CDCB GPTA 04/01/2018 687DAUS 100HRDS 5%RIP
 99%R 15M 0.32% 63F 0%ILE
 99%R 0.12% 24P 390CM\$ 353NM\$ 264FM\$ 243GM\$
 2.7PL 0.8LIV -2.3DPR -3.5CCR -1.7HCR 3.02SCS
 AJCA 04/01/2018 241DAUS
 GPTAT 97%R 0.4 GJUI 6.2 GJPI 96%R 98
 JX FARIA BROTHERS TARGET RONALDO {2} 88%
 JE840003007109191 GT6K BBR 89 JH1F JH2F
 DHIA HERD # 74-97-4513 CONTROL # 80982
 3-02 305 2 22630 6.0 1361 3.9 886 101DCR 3067C
 4-07 271 2 21550 5.8 1252 4.0 858 101DCR 2971C
 5-06 305 2 25390 5.7 1442 4.0 1007 101DCR 3486C
 6-11 305 2 21750 5.7 1241 3.7 803 102DCR 2777C
 305 2X ME AVG 5L 24307M 1369F 932P 3227C
 PPA 2957M 246F 126P / YD 2553M 201F 108P
 CDCB GPTA 04/01/2018 5RECS 91%R 99%ILE
 1021M 76F 42P 584CM\$ 561NM\$ 509FM\$ 490GM\$
 3.4PL 2.9LIV -0.3DPR 0.3CCR 1.5HCR 2.85SCS
 AJCA 04/01/2018 GPTAT 83%R 1.0 GJUI 9.5 GJPI 83%R 165

SC GOLD DUST PARAMOUNT IATOLA-ET
 USA 112118277 GTHD BBR 100 JH1F JH2F 29JE3301
 CDCB GPTA 04/01/2018 18361DAUS 2543HRDS 6%RIP
 99%R -284M 0.10% 6F 0%ILE
 99%R 0.05% -1P 64CM\$ 51NM\$ 20FM\$ 52GM\$
 0.6PL -2.1LIV -0.1DPR 0.0CCR 0.1HCR 2.97SCS
 AJCA 04/01/2018 9562DAUS
 GPTAT 99%R 1.3 GJUI 13.1 GJPI 99%R 21
 HIGHLAND STONE H SARA 75%
 USA 067222729
 DHIA HERD # 11-23-0092 CONTROL # 2729
 2-00 305 2 16740 5.3 894 3.8 635 104DCR 2197C
 3-01 305 2 18780 6.0 1128 3.9 732 104DCR 2534C
 4-02 305 2 20260 5.6 1132 3.6 739 104DCR 2556C
 305 2X ME AVG 4L 20078M 1114F 767P 2654C
 PPA 1006M 120F 91P / YD 512M 78F 60P
 CDCB PTA 04/01/2018 4RECS 61%R 19%ILE
 132M 28F 22P 39CM\$ 13NM\$ -51FM\$ -12GM\$
 -2.7PL -2.4LIV -1.5DPR -1.4CCR -1.5HCR 3.09SCS
 AJCA 04/01/2018 PTAT 51%R -1.5 JUI -18.1 JPI 52%R 15
 SIRE: SR IMPULS STONE-ET GJPI 32 0%ILE

NEXT DAM:
 HIGHLAND HANK V SARA 83%
 4-07 283 2 17190 5.2 895 3.7 640 104DCR 2214C
 SIRE: HANK OF D&E-P-ET GJPI -9 0%ILE

4TH DAM:
 HIGHLAND VIEW B SARA 84%
 5-11 305 2 19020 5.4 1036 3.7 709 98DCR 2452C

LOT 191 HIGHLAND MARAUDER D WINNIFRED USA 067743561

BORN 01/09/2017 P2
 FEMALE EFI 7.6% AMERICAN ID 3561 / 3561

PA 484M 45F 17P
 245CM\$ 240NM\$ 229FM\$
 1.3PL -0.7DPR -1.1CCR 1.0HCR 2.97SCS
 PA TYPE 0.1 JPI 30%R 70
 ST SR DF RA RW RL FA FU
 -0.5 -0.1 0.0 L0.7 -0.3 S0.4 L0.2 0.5
 RH RUW UC UD TP TL RTR RTS
 0.1 0.1 0.3 S0.1 C0.7 L0.1

BRED: 03/01/2018 DUE: 12/05/2018 TO
 SANDCREEKS DAYBREAK COCHISE-ET
 JE840003134637529 29JE4080
 CDCB GPTA 04/01/2018 0%RIP
 76%R 664M 0.17% 66F 0%ILE
 76%R 0.08% 40P 529CM\$ 499NM\$ 426FM\$ 390GM\$
 4.1PL 1.8LIV -2.4DPR -0.9CCR 2.9HCR 3.06SCS
 AJCA 04/01/2018 ODAUS
 GPTAT 76%R 1.0 GJUI 9.6 GJPI 71%R 149

SIRE:
 IGL MAGNUM MARAUDER-ET
 JE840003125325413 GT80K BBR 100 JH1F JH2F 7JE1472
 CDCB GPTA 04/01/2018 ODAUS OHRDS 0%RIP
 75%R 610M 0.20% 70F 0%ILE
 76%R 0.02% 26P 379CM\$ 366NM\$ 336FM\$ 305GM\$
 1.8PL -1.0LIV -1.0DPR -1.2CCR -0.1HCR 2.98SCS
 AJCA 04/01/2018 ODAUS
 GPTAT 75%R 0.5 GJUI 4.3 GJPI 71%R 105

DAM:
 HIGHLAND DOMINICAN L WINNIFRED
 USA 067463047
 DHIA HERD # 11-23-0092 CONTROL # 3047
 2-05 305 2 17270 4.8 831 3.3 576 104DCR 1989C
 3-11 211 2 14650 4.4 640 3.1 448 101DCR 1545C
 305 2X ME AVG 2L 19738M 906F 638P 2200C
 3-00 81% 4-03 79%
 ST SR DF RA RW RL FA FU RH RUW UC UD TP TL RTR RTS
 29 42 24 21 38 32 28 38 37 35 36 16 35 23 48 32
 PPA 1272M 23F 16P / YD 606M 20F 4P
 CDCB PTA 04/01/2018 2RECS 57%R 40%ILE
 357M 19F 8P 111CM\$ 114NM\$ 122FM\$ 96GM\$
 0.8PL -0.3LIV -0.3DPR -1.0CCR 2.1HCR 2.96SCS
 AJCA 04/01/2018 PTAT 50%R -0.3 JUI 3.5 JPI 49%R 35

HIGHLAND FARMS
 CORNISH, ME
 207-625-3329

BREEDER & OWNER

WILSONVIEW JEVEON MAGNUM-ET
 USA 067010044 GT50K BBR 100 JH1F JH2F 203JE927
 CDCB GPTA 04/01/2018 6146DAUS 195HRDS 4%RIP
 99%R 1192M 0.14% 86F 0%ILE
 99%R 0.01% 44P 495CM\$ 482NM\$ 454FM\$ 459GM\$
 1.9PL -2.2LIV 0.9DPR 0.5CCR -1.4HCR 3.03SCS
 AJCA 04/01/2018 1207DAUS
 GPTAT 99%R 0.0 GJUI -7.5 GJPI 99%R 140
 HEARTLAND IRWIN MYRA-ET 88%
 USA 067292780 GT8K BBR 100 JH1F JH2F
 TATTOO / 2780
 DHIA HERD # 48-72-0055 CONTROL # 2780
 2-02 305 2 17430 4.6 804 3.6 635 96DCR 2166C
 4-00 305 3 23640 5.1 1203 3.9 933 104DCR 3221C
 305 2X ME AVG 2L 20422M 999F 791P 2697C
 PPA 1521M 125F 84P / YD 1322M 115F 75P
 CDCB GPTA 04/01/2018 2RECS 80%R 86%ILE
 527M 49F 31P 302CM\$ 279NM\$ 225FM\$ 192GM\$
 1.2PL -0.6LIV -2.7DPR -2.0CCR 1.6HCR 3.05SCS
 AJCA 04/01/2018 GPTAT 76%R 1.3 GJUI 6.6 GJPI 74%R 83

SUNSET CANYON DOMINICAN-ET
 USA 117013483 GT50K BBR 100 JH1F JH2F 1JE770
 CDCB GPTA 04/01/2018 5547DAUS 516HRDS 4%RIP
 99%R 542M 0.06% 37F 0%ILE
 99%R 0.01% 22P 283CM\$ 270NM\$ 242FM\$ 250GM\$
 2.8PL -0.3LIV 0.5DPR 0.4CCR 4.2HCR 2.89SCS
 AJCA 04/01/2018 1531DAUS
 GPTAT 99%R -0.5 GJUI -3.0 GJPI 99%R 82
 HIGHLAND LYNDON R WINNIFRED 80%
 USA 067222795
 DHIA HERD # 11-23-0092 CONTROL # 2795
 1-10 274 2 13870 4.8 663 3.3 464 103DCR 1602C
 305 2X ME AVG 1L 19258M 935F 661P 2284C
 PPA -40M 12F -9P / YD 259M 24F -4P
 CDCB PTA 04/01/2018 1RECS 57%R 26%ILE
 127M 11F 1P 48CM\$ 54NM\$ 69FM\$ 44GM\$
 -0.1PL 0.1LIV -0.3DPR -1.1CCR 0.0HCR 3.06SCS
 AJCA 04/01/2018 PTAT 49%R 0.2 JUI 7.4 JPI 49%R 14
 SIRE: TOLLENAARS ARTIST LYNDON-ET GJPI 14 0%ILE

SISTER(S):
 HIGHLAND ASHTON R WINNIFRED 84%
 3-09 287 3 22030 4.8 1055 4.0 881 101DCR 2914C

NEXT DAM:
 HIGHLAND REGION K WINNIFRED 87%
 3-11 305 2 20270 5.4 1097 3.7 742 104DCR 2566C
 SIRE: MAACKDAIRY REGION-ET GJPI 20 0%ILE

4TH DAM:
 HIGHLAND CLASSIC H WINNIFRED 84%
 6-02 305 2 19240 4.9 947 3.5 678 104DCR 2343C

LOT 192 HIGHLAND EASTON H CANDY USA 067743574

BORN 02/11/2017 P3
 FEMALE EFI 8.2% AMERICAN ID 3574 / 3574

PA 749M 13F 22P
 259CM\$ 259NM\$ 259FM\$
 3.7PL -0.6DPR -0.7CCR -0.4HCR 2.98SCS
 PA TYPE 1.2 JPI 38%R 76
 ST SR DF RA RW RL FA FU
 0.3 0.1 0.4 L0.6 0.3 P0.6 S0.5 1.6
 RH RUW UC UD TP TL RTR RTS
 1.4 0.3 0.2 S1.3 C0.8 S0.6

SELLING OPEN

SISTER(S):
 HIGHLAND PLUS H CANDY {6} 88%
 4-00 305 2 21790 4.2 924 3.4 739 104DCR 2500C

SIRE:
 MS EASTON
 USA 119146567 GT99K BBR 100 JH1C JH2F 29JE4010
 CDCB GPTA 04/01/2018 0%RIP
 76%R 1048M -0.09% 32F 0%ILE
 76%R 0.00% 37P 389CM\$ 381NM\$ 362FM\$ 288GM\$
 4.0PL 2.1LIV -1.8DPR -1.3CCR 0.5HCR 3.03SCS
 AJCA 04/01/2018 ODAUS
 GPTAT 77%R 1.7 GJUI 23.6 GJPI 73%R 114

DAM:
 HIGHLAND HEADLINE D CANDY
 USA 067222797 GT8K BBR 100 JH1F JH2F
 DHIA HERD # 11-23-0092 CONTROL # 2797
 1-10 305 2 18110 4.4 797 3.1 569 104DCR 1963C
 3-02 305 2 16560 4.5 750 3.3 553 104DCR 1910C
 4-04 305 2 21280 4.8 1017 3.3 704 104DCR 2431C
 5-10 297 2 21910 5.4 1182 3.0 668 104DCR 2304C
 305 2X ME AVG 4L 21154M 1008F 682P 2355C
 2-05 81% 3-08 83%
 ST SR DF RA RW RL FA FU RH RUW UC UD TP TL RTR RTS
 30 32 29 28 34 28 37 35 37 35 29 25 35 24 46 20
 PPA 1657M 13F 23P / YD 1622M 10F 29P
 CDCB GPTA 04/01/2018 4RECS 83%R 46%ILE
 449M -7F 7P 128CM\$ 136NM\$ 156FM\$ 110GM\$
 3.3PL 3.0LIV 0.6DPR 0.0CCR -1.3HCR 2.92SCS
 AJCA 04/01/2018 GPTAT 81%R 0.6 GJUI 9.2 GJPI 77%R 37

HIGHLAND FARMS
 CORNISH, ME
 207-625-3329

BREEDER & OWNER

ALL LYNN'S LOUIE VALENTINO-ET
 USA 116279413 GT50K BBR 100 JH1C JH2F 7JE1038
 CDCB GPTA 04/01/2018 14718DAUS 1723HRDS 13%RIP
 99%R 797M -0.07% 23F 0%ILE
 99%R -0.02% 25P 297CM\$ 294NM\$ 290FM\$ 167GM\$
 4.1PL 3.3LIV -3.1DPR -3.2CCR 0.6HCR 2.99SCS
 AJCA 04/01/2018 6947DAUS
 GPTAT 99%R 1.9 GJUI 17.8 GJPI 99%R 78
 MS IMPULS 5289 G894 90%
 USA 117414967
 TATTOO / G894
 DHIA HERD # 93-16-0517 CONTROL # 7894
 1-11 305 2 14710 4.5 661 3.5 511 104DCR 1764C
 2-11 296 2 18270 4.6 842 3.6 650 104DCR 2247C
 3-11 300 2 20380 4.5 916 3.6 735 104DCR 2484C
 4-11 278 2 21550 4.8 1032 3.6 767 103DCR 2651C
 305 2X ME AVG 4L 21638M 968F 754P 2574C
 PPA 2303M 81F 70P / YD 1689M 84F 62P
 CDCB PTA 04/01/2018 5RECS 63%R 79%ILE
 570M 34F 23P 255CM\$ 244NM\$ 218FM\$ 219GM\$
 0.9PL -0.9LIV -0.4DPR 0.2CCR -0.2HCR 2.94SCS
 AJCA 04/01/2018 PTAT 55%R 0.4 JUI 8.7 JPI 54%R 82

SCHULTZ RESCUE HEADLINE
 USA 114114336 GTHD BBR 100 JH1F JH2F 29JE3510
 CDCB GPTA 04/01/2018 8978DAUS 967HRDS 8%RIP
 99%R 1037M -0.25% -3F 0%ILE
 99%R -0.11% 15P 208CM\$ 232NM\$ 291FM\$ 217GM\$
 5.1PL 3.3LIV 1.6DPR 1.6CCR 0.3HCR 2.95SCS
 AJCA 04/01/2018 4850DAUS
 GPTAT 99%R 0.8 GJUI 7.9 GJPI 99%R 61

HIGHLAND DAWSON B CANDY 81%
 USA 067132369
 DHIA HERD # 11-23-0092 CONTROL # 2369
 2-01 305 2 17780 5.0 881 3.3 591 104DCR 2041C
 3-02 305 2 18060 4.7 840 3.5 633 104DCR 2188C
 4-04 305 2 16450 4.4 732 3.4 563 104DCR 1945C
 5-05 305 2 15460 5.0 768 3.3 517 104DCR 1785C
 305 2X ME AVG 4L 18613M 888F 634P 2192C
 PPA -790M -54F -31P / YD -304M -36F -10P
 CDCB PTA 04/01/2018 4RECS 62%R 13%ILE
 -58M -15F -2P -40CM\$ -44NM\$ -50FM\$ -56GM\$
 0.5PL -0.3LIV -0.3DPR -1.1CCR -1.4HCR 2.88SCS
 AJCA 04/01/2018 PTAT 53%R 0.2 JUI -4.6 JPI 52%R -14
 SIRE: HIGHLAND BRAZO DAWSON {6} GJPI -23 0%ILE

SISTER(S):
 HIGHLAND ROULETTE B CANDY 83%
 4-00 305 2 23040 4.8 1097 3.7 846 104DCR 2926C

NEXT DAM:
 HIGHLAND BILL L CANDY 91%
 5-03 305 2 18640 4.8 888 3.7 691 104DCR 2379C
 SIRE: JENKS BARBER BILL GJPI -18 0%ILE

4TH DAM:
 HIGHLAND LESTER S CANDY 90%
 7-00 305 2 20600 5.3 1090 3.5 728 99DCR 2516C

LOT 193 HIGHLAND COMANCHE T DELORE DALE USA 067743585

BORN 03/11/2017 P3
 FEMALE EFI 8.2% AMERICAN ID 3585 / 3585

PA 956M 25F 31P
 248CM\$ 245NM\$ 239FM\$
 2.5PL -2.6DPR -2.1CCR 0.9HCR 3.00SCS
 PA TYPE 1.4 JPI 31%R 78
 ST SR DF RA RW RL FA FU
 0.7 0.4 1.1 L1.0 0.2 P0.1 S0.4 1.2
 RH RUW UC UD TP TL RTR RTS
 1.5 0.7 0.5 S1.6 C0.3 S0.4

SELLING OPEN

SIRE:
 AHLEM AXIS COMANCHE-ET
 USA 073409554 GT99K BBR 100 JH1F JH2F 1JE928
 CDCB GPTA 04/01/2018 ODAUS OHRDS 0%RIP
 76%R 1549M -0.11% 50F 0%ILE
 77%R -0.03% 50P 455CM\$ 445NM\$ 425FM\$ 324GM\$
 3.5PL 0.4LIV -3.1DPR -1.9CCR 2.0HCR 2.87SCS
 AJCA 04/01/2018 ODAUS
 GPTAT 77%R 1.7 GJUI 15.2 GJPI 72%R 135

DAM:
 HIGHLAND TOPEKA H DRELORE DALE
 USA 067463218
 DHIA HERD # 11-23-0092 CONTROL # 3218
 1-11 291 2 17180 4.3 733 3.2 558 104DCR 1926C
 2-10 305 2 17170 4.2 723 3.5 594 104DCR 1979C
 305 2X ME AVG 2L 21213M 898F 714P 2422C
 2-05 84% 3-01 86%
 ST SR DF RA RW RL FA FU RH RUW UC UD TP TL RTR RTS
 32 35 36 25 34 32 36 31 42 38 35 28 30 31 44 35
 PPA 1218M -18F 40P / YD 795M -29F 24P
 CDCB PTA 04/01/2018 2RECS 56%R 24%ILE
 363M 0F 11P 41CM\$ 45NM\$ 52FM\$ -8GM\$
 1.4PL -1.9LIV -2.0DPR -2.3CCR -0.3HCR 3.12SCS
 AJCA 04/01/2018 PTAT 51%R 1.1 JUI 18.7 JPI 50%R 20

HIGHLAND FARMS BREEDER & OWNER
 CORNISH, ME
 207-625-3329

SUGAR GROVE VALENTINO AXIS
 USA 067072875 GT50K BBR 100 JH1F JH2F 7JE1274
 CDCB GPTA 04/01/2018 1732DAUS 221HRDS 28%RIP
 99%R 1846M -0.23% 38F 0%ILE
 99%R -0.04% 58P 426CM\$ 414NM\$ 393FM\$ 223GM\$
 2.8PL 2.0LIV -5.9DPR -5.0CCR 0.0HCR 2.79SCS
 AJCA 04/01/2018 755DAUS
 GPTAT 99%R 1.8 GJUI 12.9 GJPI 95%R 123

AHLEM LEGAL CHARM 35462 88%
 USA 069042668 GT3K BBR 100 JH1F
 TATTOO / L5462
 DHIA HERD # 93-24-0224 CONTROL # 35462
 1-09 305 2 16420 5.0 816 3.6 596 98DCR 2061C
 3-00 305 3 22490 5.3 1193 3.7 833 96DCR 2881C
 305 2X ME AVG 2L 23060M 1161F 841P 2908C
 PPA 1306M 114F 44P / YD 898M 85F 31P
 CDCB GPTA 04/01/2018 2RECS 84%R 80%ILE
 393M 38F 16P 259CM\$ 251NM\$ 235FM\$ 232GM\$
 1.9PL -1.9LIV -0.2DPR 0.3CCR 2.0HCR 2.99SCS
 AJCA 04/01/2018 GPTAT 80%R 1.6 GJUI 20.2 GJPI 76%R 81

HEARTLAND MERCHANT TOPEKA-ET
 USA 067332021 GT50K BBR 100 JH1F JH2F 7JE1169
 CDCB GPTA 04/01/2018 9847DAUS 994HRDS 14%RIP
 99%R 369M 0.15% 47F 0%ILE
 99%R 0.04% 21P 124CM\$ 116NM\$ 95FM\$ 10GM\$
 -0.1PL -6.5LIV -4.7DPR -5.3CCR -1.1HCR 3.26SCS
 AJCA 04/01/2018 3735DAUS
 GPTAT 99%R 1.8 GJUI 21.8 GJPI 99%R 35

HIGHLAND HEADLINE A DELORE DALE 80%
 USA 067222807 GT8K BBR 100 JH1C JH2F
 DHIA HERD # 11-23-0092 CONTROL # 2807
 2-00 290 2 13630 4.1 562 3.3 445 103DCR 1513C
 3-00 305 2 16080 4.4 709 3.4 546 104DCR 1886C
 4-01 305 2 17290 4.8 829 3.3 563 104DCR 1944C
 5-02 305 2 16730 4.2 711 3.1 520 104DCR 1794C
 305 2X ME AVG 4L 17994M 792F 587P 2014C
 PPA -828M -118F -50P / YD 86M -75F -17P
 CDCB GPTA 04/01/2018 4RECS 82%R 16%ILE
 175M -30F -9P -30CM\$ -12NM\$ 32FM\$ -19GM\$
 2.9PL 2.7LIV 0.6DPR 0.8CCR 0.5HCR 2.84SCS
 AJCA 04/01/2018 GPTAT 80%R -0.5 GJUI 1.3 GJPI 76%R -8
 SIRE: SCHULTZ RESCUE HEADLINE GJPI 61 0%ILE

NEXT DAM:
 HIGHLAND ARTIST J DELORE DALE 73%
 3-09 283 2 15680 4.8 748 3.6 561 104DCR 1939C
 SIRE: ISDK JAS ARTIST GJPI 48 0%ILE

4TH DAM:
 HIGHLAND JACOB A DELORE DALE 86%
 6-04 305 2 17970 5.6 1009 3.8 676 104DCR 2339C

LOT 194 JX HIGHLAND GRANITE M DELORES {6} USA 067743586

BORN 03/13/2017 P4
 FEMALE EFI 7.8% AMERICAN ID 3586 / 3586

PA 773M 30F 23P
 284CM\$ 281NM\$ 276FM\$
 2.8PL -0.1DPR 0.7CCR 1.5HCR 2.86SCS
 PA TYPE 0.4 JPI 30%R 86
 ST SR DF RA RW RL FA FU
 0.8 -0.3 0.5 L0.9 0.0 S0.6 S0.3 0.6
 RH RUW UC UD TP TL RTR RTS
 0.5 0.1 -0.2 S0.9 C0.5 S0.3

SELLING OPEN

SIRE:
 JX CRESCENT GRANITE {5}-ET
 USA 067275626 GT99K BBR 100 JH1C JH2F 29JE4015
 CDCB GPTA 04/01/2018 0%RIP
 76%R 1471M -0.18% 31F 0%ILE
 76%R -0.07% 38P 395CM\$ 399NM\$ 411FM\$ 333GM\$
 4.5PL -0.5LIV -1.0DPR 0.2CCR 2.2HCR 2.80SCS
 AJCA 04/01/2018 ODAUS
 GPTAT 76%R 1.5 GJUI 15.8 GJPI 71%R 122

DAM:
 HIGHLAND MONTEREY K DELORES
 USA 067463147
 DHIA HERD # 11-23-0092 CONTROL # 3147
 1-10 305 2 14830 5.0 748 3.6 538 104DCR 1860C
 3-04 289 2 17480 5.2 902 3.4 590 104DCR 2038C
 305 2X ME AVG 2L 19261M 970F 676P 2334C
 2-03 82% 3-07 79% 4-01 81%
 ST SR DF RA RW RL FA FU RH RUW UC UD TP TL RTR RTS
 37 30 34 20 40 30 22 30 29 30 28 27 34 20 33 35
 PPA 124M 49F 11P / YD -82M 43F 3P
 CDCB PTA 04/01/2018 2RECS 58%R 55%ILE
 74M 28F 7P 173CM\$ 163NM\$ 140FM\$ 163GM\$
 1.1PL 0.7LIV 0.8DPR 1.1CCR 0.7HCR 2.92SCS
 AJCA 04/01/2018 PTAT 53%R -0.7 JUI -1.4 JPI 50%R 50

HIGHLAND FARMS BREEDER & OWNER
 CORNISH, ME
 207-625-3329

AHLEM PRESCOTT CALYPSO-ET
 USA 071199843 GT80K BBR 100 JH1F JH2F 7JE1350
 CDCB GPTA 04/01/2018 1308DAUS 132HRDS 82%RIP
 99%R 1347M -0.22% 18F 0%ILE
 99%R -0.08% 32P 223CM\$ 227NM\$ 240FM\$ 147GM\$
 1.9PL -3.1LIV -2.6DPR -1.8CCR -1.2HCR 2.68SCS
 AJCA 04/01/2018 497DAUS
 GPTAT 98%R 1.5 GJUI 14.4 GJPI 92%R 75
 JX OOMSDALE GALEN SCORE GUDRUN {4}-ET 87%
 USA 067180746 GT8K BBR 100 JH1C JH2F
 DHIA HERD # 12-11-0103 CONTROL # 9990
 2-02 305 2 18520 4.7 867 3.6 666 96DCR 2303C
 3-02 305 2 21650 5.3 1150 3.8 824 97DCR 2851C
 305 2X ME AVG 2L 24024M 1194F 887P 3063C
 PPA 2427M 140F 103P / YD 2298M 95F 88P
 CDCB GPTA 04/01/2018 3RECS 82%R 98%ILE
 1268M 44F 44P 397CM\$ 387NM\$ 365FM\$ 258GM\$
 4.0PL 0.4LIV -3.3DPR -2.6CCR 1.1HCR 3.00SCS
 AJCA 04/01/2018 GPTAT 79%R 0.9 GJUI 4.1 GJPI 75%R 108

BLUE MIST TBONE MONTEREY-ET
 USA 117031476 GT50K BBR 100 JH1F JH2F 1JE766
 CDCB GPTA 04/01/2018 655DAUS 97HRDS 1%RIP
 98%R -263M 0.31% 48F 0%ILE
 98%R 0.15% 20P 313CM\$ 269NM\$ 163FM\$ 281GM\$
 0.1PL 0.7LIV 1.2DPR 1.6CCR 1.8HCR 3.02SCS
 AJCA 04/01/2018 141DAUS
 GPTAT 94%R -0.4 GJUI -3.6 GJPI 95%R 91
 HIGHLAND KARBALA R DELORES 74%
 USA 067222710
 DHIA HERD # 11-23-0092 CONTROL # 2710
 1-11 305 2 17320 4.6 796 3.2 546 104DCR 1884C
 3-02 280 2 16270 5.4 877 3.4 555 104DCR 1917C
 4-02 305 2 17800 5.2 926 3.4 600 104DCR 2072C
 5-04 305 2 18110 5.3 963 3.2 579 104DCR 1998C
 6-05 291 2 14150 5.0 701 3.6 507 104DCR 1753C
 305 2X ME AVG 5L 18481M 923F 610P 2106C
 PPA 491M 27F -13P / YD 439M 25F -8P
 CDCB PTA 04/01/2018 5RECS 63%R 30%ILE
 257M 14F -2P 61CM\$ 72NM\$ 100FM\$ 40GM\$
 1.4PL 0.8LIV -0.5DPR -0.4CCR -0.4HCR 2.85SCS
 AJCA 04/01/2018 PTAT 54%R -0.6 JUI -5.0 JPI 54%R 15
 SIRE: BW KARBALA-ET GJPI 70 0%ILE

SISTER(S):
 HIGHLAND JIMBO RB DELORES 80%
 NEXT DAM:
 HIGHLAND RESCUE B DELORES 77%
 3-00 305 2 20670 5.1 1048 3.3 689 104DCR 2379C
 SIRE: SCHULTZ DECLO RESCUE GJPI -33 0%ILE

4TH DAM:
 HIGHLAND BOLD L DELORES 87%
 6-02 305 2 22990 5.4 1234 3.5 806 99DCR 2786C

LOT 195 HIGHLAND COMANCHE V BAILEY USA 067743589

BORN 03/24/2017 P2
 FEMALE EFI 8.1% AMERICAN ID 3589 / 3589

PA 1000M 16F 24P
 227CM\$ 232NM\$ 249FM\$
 3.3PL -1.8DPR -1.1CCR 0.6HCR 2.86SCS
 PA TYPE 0.8 JPI 30%R 66
 ST SR DF RA RW RL FA FU
 0.7 0.3 0.6 L0.7 0.2 S0.1 S0.1 0.6
 RH RUW UC UD TP TL RTR RTS
 0.8 0.6 0.2 S1.0 C0.3 S0.6

SELLING OPEN

SIRE:
 AHLEM AXIS COMANCHE-ET
 USA 073409554 GT99K BBR 100 JH1F JH2F 1JE928
 CDCB GPTA 04/01/2018 ODAUS OHRDS 0%RIP
 76%R 1549M -0.11% 50F 0%ILE
 77%R -0.03% 50P 455CM\$ 445NM\$ 425FM\$ 324GM\$
 3.5PL 0.4LIV -3.1DPR -1.9CCR 2.0HCR 2.87SCS
 AJCA 04/01/2018 ODAUS
 GPTAT 77%R 1.7 GJUI 15.2 GJPI 72%R 135

DAM:
 HIGHLAND VINCE E BAILEY
 USA 067463057
 DHIA HERD # 11-23-0092 CONTROL # 3057
 2-00 299 2 16190 4.5 722 3.1 506 103DCR 1746C
 3-00 305 2 17280 4.4 752 3.2 559 104DCR 1930C
 4-00 305 2 20440 4.3 882 3.2 650 104DCR 2243C
 305 2X ME AVG 3L 20327M 888F 648P 2236C
 2-04 81% 3-06 81% 4-09 82%
 ST SR DF RA RW RL FA FU RH RUW UC UD TP TL RTR RTS
 34 29 29 27 35 29 26 31 35 26 31 23 32 21 30 42
 PPA 837M -45F -8P / YD 876M -39F -6P
 CDCB PTA 04/01/2018 3RECS 57%R 20%ILE
 451M -18F -3P -2CM\$ 19NM\$ 73FM\$ -15GM\$
 3.1PL 1.0LIV -0.4DPR -0.3CCR -0.8HCR 2.84SCS
 AJCA 04/01/2018 PTAT 48%R -0.2 JUI 4.2 JPI 46%R -3

HIGHLAND FARMS
 CORNISH, ME
 207-625-3329

BREEDER & OWNER

SUGAR GROVE VALENTINO AXIS
 USA 067072875 GT50K BBR 100 JH1F JH2F 7JE1274
 CDCB GPTA 04/01/2018 1732DAUS 221HRDS 28%RIP
 99%R 1846M -0.23% 38F 0%ILE
 99%R -0.04% 58P 426CM\$ 414NM\$ 393FM\$ 223GM\$
 2.8PL 2.0LIV -5.9DPR -5.0CCR 0.0HCR 2.79SCS
 AJCA 04/01/2018 755DAUS
 GPTAT 99%R 1.8 GJUI 12.9 GJPI 95%R 123
 AHLEM LEGAL CHARM 35462 88%
 USA 069042668 GT3K BBR 100 JH1F
 TATTOO / L5462
 DHIA HERD # 93-24-0224 CONTROL # 35462
 1-09 305 2 16420 5.0 816 3.6 596 98DCR 2061C
 3-00 305 3 22490 5.3 1193 3.7 833 96DCR 2881C
 305 2X ME AVG 2L 23060M 1161F 841P 2908C
 PPA 1306M 114F 44P / YD 898M 85F 31P
 CDCB GPTA 04/01/2018 2RECS 84%R 80%ILE
 393M 38F 16P 259CM\$ 251NM\$ 235FM\$ 232GM\$
 1.9PL -1.9LIV -0.2DPR 0.3CCR 2.0HCR 2.99SCS
 AJCA 04/01/2018 GPTAT 80%R 1.6 GJUI 20.2 GJPI 76%R 81

D&E HEADLINE VINCE-ET
 USA 067176223 GT50K BBR 100 JH1F JH2F 7JE1142
 CDCB GPTA 04/01/2018 88DAUS 45HRDS 3%RIP
 93%R 764M -0.14% 7F 0%ILE
 94%R -0.04% 19P 205CM\$ 211NM\$ 226FM\$ 145GM\$
 4.2PL 2.1LIV -0.8DPR -0.4CCR -0.9HCR 2.99SCS
 AJCA 04/01/2018 55DAUS
 GPTAT 89%R 0.4 GJUI 6.2 GJPI 88%R 53
 HIGHLAND ECHO E BAILEY 80%
 USA 067102063
 DHIA HERD # 11-23-0092 CONTROL # 2063
 2-00 297 2 13660 5.0 685 3.2 440 103DCR 1519C
 2-11 275 2 16780 4.1 680 3.1 520 104DCR 1794C
 3-10 291 2 19320 4.6 882 3.2 619 104DCR 2136C
 4-10 305 2 20440 4.1 829 3.0 609 104DCR 2099C
 6-01 305 2 20070 4.2 836 3.1 632 104DCR 2181C
 305 2X ME AVG 5L 20847M 895F 642P 2214C
 PPA 892M -48F -26P / YD 550M -53F -31P
 CDCB PTA 04/01/2018 5RECS 61%R 5%ILE
 210M -29F -16P -192CM\$ -163NM\$ -93FM\$ -155GM\$
 -0.1PL -0.1LIV 0.1DPR -0.2CCR -0.8HCR 2.76SCS
 AJCA 04/01/2018 PTAT 49%R -1.2 JUI -11.2 JPI 48%R -54
 SIRE: HIGHLAND TOPKICK ECHO GJPI -71 0%ILE

SISTER(S):
 HIGHLAND LETTERMAN E BAILEY 87%
 3-04 275 2 20920 4.5 938 2.9 614 103DCR 2116C

NEXT DAM:
 HIGHLAND ELI H BAILEY 68%
 3-00 305 2 20020 4.2 834 3.0 607 103DCR 2093C
 SIRE: HIGHLAND ALL AMERICAN ELI JPI -56 0%ILE

4TH DAM:
 HIGHLAND HENERY S BAILEY 78%
 4-06 305 2 23460 4.4 1028 3.3 780 98DCR 2694C

LOT 196 HIGHLAND DIVIDEND M SPICE EVE USA 067743593

BORN 03/27/2017 P4
 FEMALE EFI 8.4% AMERICAN ID 3593 / 3593

HIGHLAND FARMS
 CORNISH, ME
 207-625-3329
 BREEDER & OWNER

PA 651M 32F 25P
 294CM\$ 283NM\$ 257FM\$
 3.1PL -3.3DPR -2.4CCR -0.3HCR 2.91SCS
 PA TYPE 0.9 JPI 38% 84
 ST SR DF RA RW RL FA FU
 0.4 -0.6 0.7 L0.7 -0.3 S0.0 S0.1 0.8
 RH RUW UC UD TP TL RTR RTS
 0.7 0.3 0.7 S0.8 C0.7 S0.7

ALL LYNN'S LOUIE VALENTINO-ET
 USA 116279413 GT50K BBR 100 JH1C JH2F 7JE1038
 CDCB GPTA 04/01/2018 14718DAUS 1723HRDS 13%RIP
 99%R 797M -0.07% 23F 0%ILE
 99%R -0.02% 25P 297CM\$ 294NM\$ 290FM\$ 167GM\$
 4.1PL 3.3LIV -3.1DPR -3.2CCR 0.6HCR 2.99SCS
 AJCA 04/01/2018 6947DAUS
 GPTAT 99%R 1.9 GJUI 17.8 GJPI 99%R 78

SELLING OPEN

PEARLMONT RESTORE DIXIE-ET 90%
 USA 116341888 GT50K BBR 100 JH1F JH2C
 TATTOO / P5
 DHIA HERD # 33-87-0722 CONTROL # 305
 2-00 305 2 19000 4.3 819 3.4 650 97DCR 2209C
 365 2 22546 4.3 975 3.5 789 97DCR 2653C
 3-07 305 2 20010 4.6 930 3.5 697 89DCR 2409C
 5-06 305 3 24280 4.4 1072 3.4 833 102DCR 2867C
 305 2X ME AVG 4L 17392M 791F 620P 2117C
 PPA 1107M -4F 26P / YD 1646M 39F 56P
 CDCB GPTA 04/01/2018 4RECS 94%R 98%ILE
 1073M 31F 36P 417CM\$ 403NM\$ 373FM\$ 307GM\$
 4.8PL 2.0LIV -1.9DPR -0.1CCR 3.2HCR 2.74SCS
 AJCA 04/01/2018 GPTAT 91%R 0.5 GJUI 7.0 GJPI 91%R 128

SIRE:
 SUNSET CANYON DIVIDEND-ET
 USA 117335691 GT50K BBR 100 JH1F JH2F 1JE791
 CDCB GPTA 04/01/2018 3219DAUS 369HRDS 7%RIP
 99%R 1012M -0.03% 41F 0%ILE
 99%R 0.00% 36P 489CM\$ 475NM\$ 444FM\$ 323GM\$
 6.0PL 3.5LIV -3.6DPR -1.6CCR 2.5HCR 2.84SCS
 AJCA 04/01/2018 1144DAUS
 GPTAT 99%R 1.6 GJUI 17.4 GJPI 99%R 139

THREE VALLEYS COUNTRY MILES-ET
 USA 115089482 GT50K BBR 100 JH1F JH2F 7JE886
 CDCB GPTA 04/01/2018 5844DAUS 772HRDS 13%RIP
 99%R 138M 0.10% 27F 0%ILE
 99%R 0.02% 8P 82CM\$ 77NM\$ 66FM\$ -37GM\$
 0.1PL 0.0LIV -4.0DPR -4.5CCR -4.3HCR 3.05SCS
 AJCA 04/01/2018 1883DAUS
 GPTAT 99%R 1.0 GJUI 10.0 GJPI 99%R 13

DAM:
 HIGHLAND MILES R SPICE EVE-TWIN
 USA 067222974
 DHIA HERD # 11-23-0092 CONTROL # 2974
 2-01 305 2 15170 5.5 831 3.7 563 103DCR 1947C
 3-03 305 2 16950 5.7 958 3.8 651 104DCR 2253C
 4-07 295 2 18760 5.3 988 3.6 675 104DCR 2334C
 305 2X ME AVG 3L 18542M 1004F 691P 2390C
 2-03 78% 2-10 82% 3-05 83%
 ST SR DF RA RW RL FA FU RH RUW UC UD TP TL RTR RTS
 36 34 37 36 36 33 15 36 33 27 33 37 34 22 45 33
 PPA -50M 50F 23P / YD 304M 40F 22P
 CDCB PTA 04/01/2018 3RECS 60%R 34%ILE
 289M 23F 14P 99CM\$ 90NM\$ 69FM\$ 1GM\$
 0.1PL 0.0LIV -3.0DPR -3.1CCR -3.0HCR 2.98SCS
 AJCA 04/01/2018 PTAT 53%R 0.2 JUI 6.7 JPI 51%R 28

HIGHLAND RESTORE J SPICE 76%
 USA 067182521
 DHIA HERD # 11-23-0092 CONTROL # 2521
 1-11 305 2 18980 4.5 859 3.4 653 104DCR 2256C
 3-05 305 2 21650 4.8 1040 3.5 767 104DCR 2651C
 4-07 305 2 22700 4.5 1011 3.5 803 104DCR 2730C
 5-11 185 2 13910 4.8 662 3.5 485 96DCR 1676C
 305 2X ME AVG 4L 21994M 1015F 776P 2667C
 PPA 2415M 56F 80P / YD 1498M 32F 48P
 CDCB PTA 04/01/2018 4RECS 65%R 31%ILE
 597M 11F 18P 82CM\$ 78NM\$ 70FM\$ 34GM\$
 -0.3PL 0.1LIV -1.4DPR -1.5CCR -0.8HCR 2.87SCS
 AJCA 04/01/2018 PTAT 56%R -0.4 JUI -5.8 JPI 55%R 30
 SIRE: SCHULTZ DUDLEY RESTORE-ET GJPI 35 0%ILE

SISTER(S):
 HIGHLAND IMPULS R SPICE 81%
 2-02 305 2 19920 5.0 995 3.5 702 104DCR 2426C
 HIGHLAND MILES R SPICE EVA 83%
 3-07 305 2 19730 5.3 1047 3.6 701 104DCR 2423C

NEXT DAM:
 HIGHLAND JACE MON SPICE 85%
 3-00 305 2 19300 5.1 985 3.4 655 104DCR 2263C
 SIRE: WINDY WILLOW MONTANA JACE {6} GJPI 29 0%ILE

4TH DAM:
 HIGHLAND MONTANA R SPICE 84%
 4-00 286 2 17430 5.0 867 3.4 586 97DCR 2024C

LOT 197 HIGHLAND DIVIDEND Z ALETTA B USA 067743594

BORN 03/29/2017 P2
 FEMALE EFI 8.4% AMERICAN ID 3594 / 3594

PA 618M 22F 20P
 233CM\$ 229NM\$ 222FM\$
 3.3PL -2.0DPR -1.3CCR -0.5HCR 2.94SCS
 PA TYPE 0.8 JPI 37%R 67
 ST SR DF RA RW RL FA FU
 0.5 -0.5 0.6 L0.7 -0.2 P0.1 S0.1 0.9
 RH RUW UC UD TP TL RTR RTS
 0.7 0.4 0.1 S1.0 C0.5 S0.8

SELLING OPEN

SIRE:
 SUNSET CANYON DIVIDEND-ET
 USA 117335691 GT50K BBR 100 JH1F JH2F 1JF791
 CDCB GPTA 04/01/2018 3219DAUS 369HRDS 7%RIP
 99%R 1012M -0.03% 41F 0%ILE
 99%R 0.00% 36P 489CM\$ 475NM\$ 444FM\$ 323GM\$
 6.0PL 3.5LIV -3.6DPR -1.6CCR 2.5HCR 2.84SCS
 AJCA 04/01/2018 1144DAUS
 GPTAT 99%R 1.6 GJUI 17.4 GJPI 99%R 139

DAM:
 HIGHLAND ZAYD R ALETTA B {6}
 USA 067463212
 DHIA HERD # 11-23-0092 CONTROL # 3212
 1-10 305 2 16300 4.5 729 3.3 536 104DCR 1851C
 2-11 305 2 17450 4.9 863 3.4 596 104DCR 2059C
 305 2X ME AVG 2L 20110M 945F 678P 2344C
 2-05 81% 3-01 81%
 ST SR DF RA RW RL FA FU RH RUW UC UD TP TL RTR RTS
 34 36 30 25 31 27 26 38 31 32 24 25 36 18 39 26
 PPA 519M -6F 4P / YD 345M -4F 2P
 CDCB PTA 04/01/2018 2RECS 54%R 15%ILE
 224M 2F 3P -24CM\$ -17NM\$ -1FM\$ -32GM\$
 0.5PL -2.1LIV -0.3DPR -1.0CCR -3.4HCR 3.03SCS
 AJCA 04/01/2018 PTAT 49%R 0.0 JUI 3.9 JPI 47%R -6

HIGHLAND FARMS BREEDER & OWNER
 CORNISH, ME
 207-625-3329

ALL LYNN'S LOUIE VALENTINO-ET
 USA 116279413 GT50K BBR 100 JH1C JH2F 7JE1038
 CDCB GPTA 04/01/2018 14718DAUS 1723HRDS 13%RIP
 99%R 797M -0.07% 23F 0%ILE
 99%R -0.02% 25P 297CM\$ 294NM\$ 290FM\$ 167GM\$
 4.1PL 3.3LIV -3.1DPR -3.2CCR 0.6HCR 2.99SCS
 AJCA 04/01/2018 6947DAUS
 GPTAT 99%R 1.9 GJUI 17.8 GJPI 99%R 78
 PEARLMONT RESTORE DIXIE-ET 90%
 USA 116341888 GT50K BBR 100 JH1F JH2C
 TATTOO / P5
 DHIA HERD # 33-87-0722 CONTROL # 305
 2-00 305 2 19000 4.3 819 3.4 650 97DCR 2209C
 365 2 22546 4.3 975 3.5 789 97DCR 2653C
 3-07 305 2 20010 4.6 930 3.5 697 89DCR 2409C
 5-06 305 3 24280 4.4 1072 3.4 833 102DCR 2867C
 305 2X ME AVG 4L 17392M 791F 620P 2117C
 PPA 1107M -4F 26P / YD 1646M 39F 56P
 CDCB GPTA 04/01/2018 4RECS 94%R 98%ILE
 1073M 31F 36P 417CM\$ 403NM\$ 373FM\$ 307GM\$
 4.8PL 2.0LIV -1.9DPR -0.1CCR 3.2HCR 2.74SCS
 AJCA 04/01/2018 GPTAT 91%R 0.5 GJUI 7.0 GJPI 91%R 128

CAL-MART PLUS ZAYD {5}
 USA 117349003 GT50K BBR 100 JH1F JH2F 1JE794
 CDCB GPTA 04/01/2018 7721DAUS 356HRDS 13%RIP
 99%R 1066M 0.01% 53F 0%ILE
 99%R -0.03% 33P 233CM\$ 232NM\$ 232FM\$ 170GM\$
 0.9PL -3.6LIV -1.1DPR -2.6CCR -6.1HCR 3.05SCS
 AJCA 04/01/2018 907DAUS
 GPTAT 99%R 0.4 GJUI 1.7 GJPI 99%R 60
 HIGHLAND REFUGEE V ALETTA B 82%
 USA 067222819
 DHIA HERD # 11-23-0092 CONTROL # 2819
 1-11 290 2 12570 4.4 559 3.4 432 104DCR 1491C
 2-10 305 2 15140 5.2 787 3.6 541 104DCR 1870C
 305 2X ME AVG 2L 17120M 828F 604P 2080C
 PPA -1799M -112F -64P / YD -1842M -109F -69P
 CDCB PTA 04/01/2018 2RECS 56%R 3%ILE
 -609M -45F -25P -250CM\$ -239NM\$ -215FM\$ -203GM\$
 0.1PL -0.6LIV 0.7DPR 0.9CCR -0.6HCR 2.98SCS
 AJCA 04/01/2018 PTAT 48%R -0.7 JUI 3.6 JPI 44%R -65
 SIRE: HIGHLAND LESTER REFUGEE-ET GJPI -81 0%ILE

NEXT DAM:
 HIGHLAND VALUE R ALETTA B 86%
 5-01 280 2 17290 4.2 730 3.2 556 104DCR 1919C
 SIRE: DLM LEGION VALUE GJPI 4 0%ILE

4TH DAM:
 HIGHLAND RUEBEN GS ALETTA B 80%
 4-02 305 2 20190 4.3 868 3.2 653 104DCR 2254C

LOT 198 JX HIGHLAND GRANITE E WINNIE {6} USA 067743596

BORN 04/13/2017 P1
 FEMALE EFI 7.8% AMERICAN ID 3596 / 3596

PA 626M 22F 19P
 205CM\$ 204NM\$ 202FM\$
 1.9PL -0.4DPR 0.3CCR 1.1HCR 2.95SCS
 PA TYPE 0.8 JPI 30%R 58
 ST SR DF RA RW RL FA FU
 1.5 0.1 0.9 L0.9 0.0 S0.1 S0.8 0.2
 RH RUW UC UD TP TL RTR RTS
 1.0 0.5 -0.1 S0.4 W0.1 L0.1

SELLING OPEN

SIRE:
 JX CRESCENT GRANITE {5}-ET
 USA 067275626 GT99K BBR 100 JH1C JH2F 29JE4015
 CDCB GPTA 04/01/2018 0%RIP
 76%R 1471M -0.18% 31F 0%ILE
 76%R -0.07% 38P 395CM\$ 399NM\$ 411FM\$ 333GM\$
 4.5PL -0.5LIV -1.0DPR 0.2CCR 2.2HCR 2.80SCS
 AJCA 04/01/2018 ODAUS
 GPTAT 76%R 1.5 GJUI 15.8 GJPI 71%R 122

DAM:
 HIGHLAND EXCALIBER T WINNIE
 USA 067222670
 DHIA HERD # 11-23-0092 CONTROL # 2670
 1-11 305 2 14980 5.5 818 3.4 513 104DCR 1772C
 3-05 305 2 16320 6.2 1016 3.8 614 104DCR 2124C
 4-09 305 2 19750 5.5 1096 3.5 685 104DCR 2367C
 5-10 237 2 17740 5.3 946 3.3 578 101DCR 1995C
 305 2X ME AVG 5L 18299M 1025F 629P 2173C
 2-02 79% 3-10 81%
 ST SR DF RA RW RL FA FU RH RUW UC UD TP TL RTR RTS
 38 36 32 37 32 26 35 31 27 32 27 23 27 24 36 27
 PPA 478M 109F 18P / YD -331M 46F OP
 CDCB PTA 04/01/2018 5RECS 60%R 19%ILE
 -220M 13F -1P 15CM\$ 9NM\$ -7FM\$ 20GM\$
 -0.8PL -0.4LIV 0.2DPR 0.4CCR 0.0HCR 3.10SCS
 AJCA 04/01/2018 PTAT 49%R 0.0 JUI -7.3 JPI 49%R -6

SISTER(S):
 HIGHLAND MITCH T WINNIE 84%
 3-04 275 2 19150 4.6 882 3.7 704 102DCR 2387C

HIGHLAND FARMS BREEDER & OWNER
 CORNISH, ME
 207-625-3329

AHLEM PRESCOTT CALYPSO-ET
 USA 071199843 GT80K BBR 100 JH1F JH2F 7JE1350
 CDCB GPTA 04/01/2018 1308DAUS 132HRDS 82%RIP
 99%R 1347M -0.22% 18F 0%ILE
 99%R -0.08% 32P 223CM\$ 227NM\$ 240FM\$ 147GM\$
 1.9PL -3.1LIV -2.6DPR -1.8CCR -1.2HCR 2.68SCS
 AJCA 04/01/2018 497DAUS
 GPTAT 98%R 1.5 GJUI 14.4 GJPI 92%R 75
 JX OOMSDALE GALEN SCORE GUDRUN {4}-ET 87%
 USA 067180746 GT8K BBR 100 JH1C JH2F
 DHIA HERD # 12-11-0103 CONTROL # 9990
 2-02 305 2 18520 4.7 867 3.6 666 96DCR 2303C
 3-02 305 2 21650 5.3 1150 3.8 824 97DCR 2851C
 305 2X ME AVG 2L 24024M 1194F 887P 3063C
 PPA 2427M 140F 103P / YD 2298M 95F 88P
 CDCB GPTA 04/01/2018 3RECS 82%R 98%ILE
 1268M 44F 44P 397CM\$ 387NM\$ 365FM\$ 258GM\$
 4.0PL 0.4LIV -3.3DPR -2.6CCR 1.1HCR 3.00SCS
 AJCA 04/01/2018 GPTAT 79%R 0.9 GJUI 4.1 GJPI 75%R 108

GABYS JACINTO EXCALIBER
 USA 115848485 GT50K BBR 100 JH1F JH2F 1JE719
 CDCB GPTA 04/01/2018 48DAUS 26HRDS 2%RIP
 90%R 111M -0.03% -1F 0%ILE
 91%R -0.02% OP 13CM\$ 20NM\$ 37FM\$ 22GM\$
 0.7PL -0.3LIV 0.0DPR 0.9CCR -0.2HCR 3.06SCS
 AJCA 04/01/2018 27DAUS
 GPTAT 85%R 0.2 GJUI 0.9 GJPI 85%R 1
 HIGHLAND TACO L WINNIE 88%
 USA 113265721
 TATTOO P1713 /
 DHIA HERD # 11-23-0092 CONTROL # 1713
 1-11 305 2 13710 5.2 718 3.6 491 99DCR 1697C
 3-02 305 2 14470 5.7 822 3.7 542 99DCR 1875C
 4-03 303 2 15070 5.9 891 4.0 600 103DCR 2077C
 5-03 305 2 18790 5.3 997 3.7 691 104DCR 2390C
 6-05 282 2 17690 5.6 991 3.6 629 104DCR 2174C
 7-04 305 2 16650 5.8 959 3.6 600 104DCR 2074C
 305 2X ME AVG 6L 16851M 947F 625P 2162C
 PPA -1434M -7F -30P / YD -1423M -18F -27P
 CDCB PTA 04/01/2018 5RECS 68%R 8%ILE
 -670M -9F -12P -86CM\$ -99NM\$ -131FM\$ -73GM\$
 -0.8PL -0.6LIV 0.5DPR 0.7CCR 0.2HCR 2.99SCS
 AJCA 04/01/2018 PTAT 59%R -0.5 JUI -5.1 JPI 58%R -29
 SIRE: FANELLIS SUPER TACO GJPI -41 0%ILE

SISTER(S):
 HIGHLAND MANNIX L WINNIE 86%
 4-00 305 2 23080 4.7 1091 3.4 787 99DCR 2719C

NEXT DAM:
 HIGHLAND LESTER BR WINNIE 90%
 2-11 286 2 18880 4.9 917 3.7 694 97DCR 2400C
 SIRE: HIGHLAND DUNCAN LESTER GJPI -86 0%ILE

4TH DAM:
 HIGHLAND BERRETTA W WINNIE 90%
 2-00 305 2 15880 4.3 678 3.7 587 DHIR 1850C

LOT 199 HIGHLAND CANNON S DELORES USA 067743602

BORN 05/04/2017 P2
 FEMALE EFI 7.4% AMERICAN ID 3602 / 3602

PA 446M 33F 21P
 234CM\$ 219NM\$ 185FM\$
 0.7PL -0.8DPR -0.3CCR -0.2HCR 2.88SCS
 PA TYPE 0.7 JPI 27%R 71
 ST SR DF RA RW RL FA FU
 0.3 0.4 0.3 H0.4 0.3 P0.3 S0.6 1.3
 RH RUW UC UD TP TL RTR RTS
 1.0 0.6 -0.3 S0.9 C1.2 S0.3

SELLING OPEN

SIRE:
 HIGHLAND LEXICON CANNON
 USA 067463349 GT29K BBR 100 JH1F JH2F
 CDCB GPTA 04/01/2018 0%RIP
 75%R 88M 0.16% 35F 0%ILE
 76%R 0.11% 25P 346CM\$ 305NM\$ 211FM\$ 278GM\$
 1.5PL 0.8LIV 0.1DPR 0.4CCR -0.1HCR 2.85SCS
 AJCA 04/01/2018 ODAUS
 GPTAT 76%R 0.8 GJUI 7.8 GJPI 71%R 100

DAM:
 HIGHLAND SHELDON M DELORES
 USA 067463335
 DHIA HERD # 11-23-0092 CONTROL # 3335
 2-01 305 2 17270 4.8 831 3.0 523 104DCR 1803C
 305 2X ME AVG 1L 22034M 1058F 675P 2328C
 2-08 79%
 ST SR DF RA RW RL FA FU RH RUW UC UD TP TL RTR RTS
 41 34 24 32 32 31 33 33 37 32 30 37 42 22 44 28
 PPA 1725M 67F 10P / YD 1472M 73F 6P
 CDCB PTA 04/01/2018 1RECS 43%R 45%ILE
 803M 31F 16P 122CM\$ 132NM\$ 158FM\$ 95GM\$
 -0.2PL -3.5LIV -1.7DPR -1.0CCR -0.3HCR 2.91SCS
 AJCA 04/01/2018 PTAT 37%R 0.5 JUI 14.4 JPI 35%R 42

HIGHLAND FARMS BREEDER & OWNER
 CORNISH, ME
 207-625-3329

DUTCH HOLLOW LEXICON
 USA 115479865 GT50K BBR 100 JH1F JH2F 1JE700
 CDCB GPTA 04/01/2018 3007DAUS 373HRDS 29%RIP
 99%R 673M 0.01% 35F 0%ILE
 99%R 0.02% 28P 322CM\$ 303NM\$ 261FM\$ 213GM\$
 2.1PL 1.1LIV -2.0DPR -2.3CCR -1.5HCR 2.79SCS
 AJCA 04/01/2018 1046DAUS
 GPTAT 99%R 1.4 GJUI 16.0 GJPI 97%R 95

HIGHLAND IMPULS R CANDY 80%
 USA 067182475 GT3K BBR 100 JH1F
 DHIA HERD # 11-23-0092 CONTROL # 2475
 3-00 305 2 18480 5.7 1059 3.8 700 104DCR 2422C
 4-00 305 2 18540 4.9 915 3.8 696 104DCR 2408C
 5-05 305 2 19470 5.0 983 3.8 744 104DCR 2574C
 6-06 305 2 19400 4.5 880 3.8 737 104DCR 2432C
 305 2X ME AVG 5L 19951M 1005F 753P 2587C
 PPA 574M 29F 59P / YD 141M 3F 33P
 CDCB GPTA 04/01/2018 5RECS 83%R 58%ILE
 -298M 17F 11P 211CM\$ 174NM\$ 88FM\$ 186GM\$
 1.0PL 0.2LIV 1.0DPR 2.2CCR 0.1HCR 2.84SCS
 AJCA 04/01/2018 GPTAT 77%R -0.1 GJUI 1.4 GJPI 75%R 65

HIGHLAND VOLCANO SHELDON
 USA 067463074 GT80K BBR 100 JH1F JH2F
 CDCB GPTA 04/01/2018 9DAUS 2HRDS 56%RIP
 80%R 1416M -0.16% 34F 0%ILE
 81%R -0.08% 35P 218CM\$ 227NM\$ 252FM\$ 150GM\$
 0.7PL -3.1LIV -3.0DPR -2.0CCR 1.1HCR 2.93SCS
 AJCA 04/01/2018 10DAUS
 GPTAT 79%R 0.9 GJUI 11.5 GJPI 75%R 73

HIGHLAND MALLORY F DELORES 82%
 USA 067463054
 DHIA HERD # 11-23-0092 CONTROL # 3054
 2-01 305 2 16630 5.1 856 3.2 537 103DCR 1853C
 3-01 301 2 18290 4.9 892 3.4 630 104DCR 2177C
 4-01 275 2 15970 5.0 791 3.5 551 103DCR 1904C
 305 2X ME AVG 3L 19580M 978F 662P 2286C
 PPA 345M 27F 2P / YD 372M 30F 3P
 CDCB PTA 04/01/2018 3RECS 56%R 18%ILE
 194M 16F 2P 5CM\$ 7NM\$ 15FM\$ 11GM\$
 -1.1PL -3.8LIV -0.4DPR 0.0CCR -1.8HCR 2.88SCS
 AJCA 04/01/2018 PTAT 46%R 0.0 JUI 2.1 JPI 45%R 3
 SIRE: WOODSTOCK PLUS MALLORY {6}-ET GJPI 55 0%ILE

NEXT DAM:
 HIGHLAND FINALIST D DELORES 69%
 1-11 305 2 15430 4.7 732 3.2 497 104DCR 1715C
 SIRE: BW FINALIST {6} GJPI -64 0%ILE

4TH DAM:
 HIGHLAND DAKOTA R DELORES 82%
 3-01 302 2 21930 4.4 955 3.2 705 104DCR 2433C

LOT 200 HIGHLAND CANNON B DELORE DALE USA 067743607

BORN 05/18/2017 P2
 FEMALE EFI 7.3% AMERICAN ID 3607 / 3607

PA 208M 15F 16P
 213CM\$ 194NM\$ 152FM\$
 2.0PL -1.0DPR -0.6CCR 0.4HCR 2.88SCS
 PA TYPE 1.0 JPI 29%R 63
 ST SR DF RA RW RL FA FU
 -1.0 -0.2 0.4 H0.2 -0.3 P0.6 S0.5 1.3
 RH RUW UC UD TP TL RTR RTS
 1.1 0.5 0.1 S0.8 C0.6 S0.1

SELLING OPEN

SIRE:

HIGHLAND LEXICON CANNON
 USA 067463349 GT29K BBR 100 JH1F JH2F
 CDCB GPTA 04/01/2018 0%RIP
 75%R 88M 0.16% 35F 0%ILE
 76%R 0.11% 25P 346CM\$ 305NM\$ 211FM\$ 278GM\$
 1.5PL 0.8LIV 0.1DPR 0.4CCR -0.1HCR 2.85SCS
 AJCA 04/01/2018 ODAUS
 GPTAT 76%R 0.8 GJUI 7.8 GJPI 71%R 100

DAM:

HIGHLAND BARNABAS H DELORE DALE
 USA 067463355
 DHIA HERD # 11-23-0092 CONTROL # 3355
 2-00 305 2 14340 4.6 661 3.5 498 103DCR 1721C
 305 2X ME AVG 1L 18556M 854F 652P 2253C
 2-06 83%
 ST SR DF RA RW RL FA FU RH RUW UC UD TP TL RTR RTS
 27 27 31 26 30 30 22 30 41 30 27 28 33 23 42 33
 PPA -417M -59F -15P / YD -1085M -98F -37P
 CDCB PTA 04/01/2018 1RECS 52%R 32%ILE
 328M -5F 6P 79CM\$ 83NM\$ 92FM\$ 20GM\$
 2.5PL -0.5LIV -2.1DPR -1.6CCR 0.9HCR 2.91SCS
 AJCA 04/01/2018 PTAT 46%R 1.2 JUI 13.9 JPI 46%R 26

SISTER(S):

HIGHLAND TOPEKA H DRELORE DALE 86%
 1-11 291 2 17180 4.3 733 3.2 558 104DCR 1926C

HIGHLAND FARMS BREEDER & OWNER
 CORNISH, ME
 207-625-3329

DUTCH HOLLOW LEXICON

USA 115479865 GT50K BBR 100 JH1F JH2F 1JE700
 CDCB GPTA 04/01/2018 3007DAUS 373HRDS 29%RIP
 99%R 673M 0.01% 35F 0%ILE
 99%R 0.02% 28P 322CM\$ 303NM\$ 261FM\$ 213GM\$
 2.1PL 1.1LIV -2.0DPR -2.3CCR -1.5HCR 2.79SCS
 AJCA 04/01/2018 1046DAUS
 GPTAT 99%R 1.4 GJUI 16.0 GJPI 97%R 95

HIGHLAND IMPULS R CANDY

USA 067182475 GT3K BBR 100 JH1F
 DHIA HERD # 11-23-0092 CONTROL # 2475
 3-00 305 2 18480 5.7 1059 3.8 700 104DCR 2422C
 4-00 305 2 18540 4.9 915 3.8 696 104DCR 2408C
 5-05 305 2 19470 5.0 983 3.8 744 104DCR 2574C
 6-06 305 2 19400 4.5 880 3.8 737 104DCR 2432C
 305 2X ME AVG 5L 19951M 1005F 753P 2587C
 PPA 574M 29F 59P / YD 141M 3F 33P
 CDCB GPTA 04/01/2018 5RECS 83%R 58%ILE
 -298M 17F 11P 211CM\$ 174NM\$ 88FM\$ 186GM\$
 1.0PL 0.2LIV 1.0DPR 2.2CCR 0.1HCR 2.84SCS
 AJCA 04/01/2018 GPTAT 77%R -0.1 GJUI 1.4 GJPI 75%R 65

JARS OF CLAY BARNABAS

USA 067342492 GT80K BBR 100 JH1F JH2F 7JE1294
 CDCB GPTA 04/01/2018 1612DAUS 304HRDS 57%RIP
 99%R 743M 0.02% 39F 0%ILE
 99%R -0.01% 24P 232CM\$ 228NM\$ 220FM\$ 103GM\$
 2.1PL -3.7LIV -4.7DPR -4.0CCR 1.3HCR 2.97SCS
 AJCA 04/01/2018 761DAUS
 GPTAT 98%R 2.4 GJUI 24.3 GJPI 94%R 66

HIGHLAND HEADLINE A DELORE DALE

USA 067222807 GT8K BBR 100 JH1C JH2F 80%
 DHIA HERD # 11-23-0092 CONTROL # 2807
 2-00 290 2 13630 4.1 562 3.3 445 103DCR 1513C
 3-00 305 2 16080 4.4 709 3.4 546 104DCR 1886C
 4-01 305 2 17290 4.8 829 3.3 563 104DCR 1944C
 5-02 305 2 16730 4.2 711 3.1 520 104DCR 1794C
 305 2X ME AVG 4L 17994M 792F 587P 2014C
 PPA -828M -118F -50P / YD 86M -75F -17P
 CDCB GPTA 04/01/2018 4RECS 82%R 16%ILE
 175M -30F -9P -30CM\$ -12NM\$ 32FM\$ -19GM\$
 2.9PL 2.7LIV 0.6DPR 0.8CCR 0.5HCR 2.84SCS
 AJCA 04/01/2018 GPTAT 80%R -0.5 GJUI 1.3 GJPI 76%R -8
 SIRE: SCHULTZ RESCUE HEADLINE GJPI 61 0%ILE

NEXT DAM:

HIGHLAND ARTIST J DELORE DALE 73%
 3-09 283 2 15680 4.8 748 3.6 561 104DCR 1939C
 SIRE: ISDK JAS ARTIST GJPI 48 0%ILE

4TH DAM:

HIGHLAND JACOB A DELORE DALE 86%
 6-04 305 2 17970 5.6 1009 3.8 676 104DCR 2339C

LOT 201 HIGHLAND QUIDDITCH H DELORES USA 067743609

BORN 05/20/2017 P1
 FEMALE EFI 7.9% AMERICAN ID 3609 / 3609

PA 356M -9F 8P
 163CM\$ 167NM\$ 178FM\$
 3.7PL 1.2DPR 2.0CCR 2.3HCR 2.98SCS
 PA TYPE 1.0 JPI 41%R 56
 ST SR DF RA RW RL FA
 -0.3 -0.8 0.5 L0.5 -0.4 S0.0 S0.3
 FU RH RUW UC UD TP TL
 1.4 1.7 0.4 0.2 S1.7 CO.2 L0.0

SELLING OPEN

SIRE:
 AHLEM SCORE QUIDDITCH
 USA 071199883 GT80K BBR 100 JH1F JH2F 1JE885
 CDCB GPTA 04/01/2018 122DAUS 17HRDS 64%RIP
 93%R 555M -0.07% 13F 0%ILE
 94%R -0.01% 17P 321CM\$ 314NM\$ 300FM\$ 282GM\$
 4.2PL 0.1DPR 1.2CCR 3.6HCR 2.79SCS
 AJCA 04/01/2018 12DAUS
 GPTAT 80%R 1.1 GJUI 24.8 GJPI 86%R 111

DAM:
 HIGHLAND HEADLINE ST DELORES
 USA 067222806 GT BBR 100 JH1F JH2F
 DHIA HERD # 11-23-0092 CONTROL # 2806
 2-00 305 2 12800 4.0 516 3.5 445 104DCR 1442C
 3-00 293 2 16450 4.3 708 3.4 559 104DCR 1906C
 3-11 290 2 17840 4.2 746 3.3 581 104DCR 1995C
 4-11 305 2 19450 4.1 801 3.1 605 104DCR 2087C
 6-01 305 2 15820 4.0 634 3.2 511 104DCR 1720C
 305 2X ME AVG 5L 17878M 741F 589P 1993C
 2-04 83% 3-08 84% 4-03 87%
 ST SR DF RA RW RL FA FU RH RUW UC UD TP TL RTR RTS
 30 32 36 23 35 31 25 36 43 40 27 25 21 34 32 35
 PPA -1041M -140F -55P / YD 36M -70F -16P
 CDCB GPTA 04/01/2018 5RECS 82%R 20%ILE
 156M -30F -2P 4CM\$ 20NM\$ 55FM\$ 60GM\$
 3.1PL 2.3DPR 2.8CCR 1.0HCR 3.17SCS
 AJCA 04/01/2018 GPTAT 81%R 0.9 GJUI 8.7 GJPI 77%R 0

SISTER(S):
 HIGHLAND ARIEN S TACO DELORES 90%
 8-04 305 2 22120 4.8 1051 3.3 729 104DCR 2517C
 HIGHLAND REGION ST DELORES 83%
 4-06 305 2 17240 6.3 1079 3.9 677 104DCR 2343C
 HIGHLAND VERMEER ST DELORES 83%
 4-01 305 2 21190 5.1 1084 3.3 699 104DCR 2414C

HIGHLAND FARMS BREEDER & OWNER
 CORNISH, ME
 207-625-3329

HIGH LAWN VIBRANT SCORE-ET
 USA 117467479 GT50K BBR 100 JH1F JH2F 1JE803
 CDCB GPTA 04/01/2018 2005DAUS 159HRDS 21%RIP
 99%R 1498M -0.34% 0F 0%ILE
 99%R -0.09% 34P 327CM\$ 335NM\$ 361FM\$ 283GM\$
 5.1PL -0.3DPR 0.7CCR 3.5HCR 2.72SCS
 AJCA 04/01/2018 315DAUS
 GPTAT 97%R 0.8 GJUI 14.1 GJPI 97%R 112
 AHLEM LEGAL QUEEN 37363 88%
 USA 070048837 GT6K BBR 100 JH1F
 JH2F TATTOO / L7363
 DHIA HERD # 93-24-0224 CONTROL # 37363
 1-10 296 2 17520 5.0 868 3.7 653 97DCR 2259C
 2-10 305 3 22010 4.5 993 3.7 804 96DCR 2704C
 4-00 229 3 15940 4.5 714 3.7 591 89DCR 1963C
 305 2X ME AVG 3L 21115M 988F 789P 2673C
 PPA 927M 67F 50P / YD 428M 38F 33P
 CDCB GPTA 04/01/2018 3RECS 83%R 41%ILE
 130M 7F 12P 131CM\$ 117NM\$ 85FM\$ 111GM\$
 0.9PL -0.1DPR 0.8CCR 2.5HCR 2.98SCS
 AJCA 04/01/2018 GPTAT 80%R 1.1 GJUI 17.5 GJPI 76%R 53

SCHULTZ RESCUE HEADLINE
 USA 114114336 GT HD BBR 100 JH1F JH2F 29JE3510
 CDCB GPTA 04/01/2018 8978DAUS 967HRDS 8%RIP
 99%R 1037M -0.25% -3F 0%ILE
 99%R -0.11% 15P 208CM\$ 232NM\$ 291FM\$ 217GM\$
 5.1PL 1.6DPR 1.6CCR 0.3HCR 2.95SCS
 AJCA 04/01/2018 4850DAUS
 GPTAT 99%R 0.8 GJUI 7.9 GJPI 99%R 61
 HIGHLAND S TACO C DELORES 87%
 USA 067102016 GT
 DHIA HERD # 11-23-0092 CONTROL # 2016
 1-11 275 2 11520 4.7 541 3.4 396 103DCR 1368C
 2-10 305 2 13980 5.2 733 3.7 516 104DCR 1785C
 3-10 305 2 21440 5.7 1223 3.6 773 104DCR 2673C
 4-10 297 2 20950 4.8 1009 3.4 720 104DCR 2488C
 5-10 296 2 17060 5.0 855 3.5 605 104DCR 2091C
 305 2X ME AVG 6L 17457M 916F 620P 2143C
 PPA -1002M -34F -29P / YD -1119M -37F -31P
 CDCB PTA 04/01/2018 5RECS 69%R 7%ILE
 -538M -17F -15P -124CM\$ -122NM\$ -119FM\$ -90GM\$
 0.3PL 1.2DPR 0.7CCR -0.3HCR 3.12SCS
 AJCA 04/01/2018 PTAT 56%R -0.1 JUI -10.0 JPI 58%R -49
 SIRE: FANELLIS SUPER TACO GJPI -41 0%ILE

SISTER(S):
 HIGHLAND BEAU C DELORES 90%
 2-10 305 2 21260 4.4 942 3.6 756 103DCR 2554C
 NEXT DAM:
 HIGHLAND CHOICE A DELORES 90%
 4-00 305 2 19740 4.8 944 3.3 655 99DCR 2262C
 SIRE: DUTCH HOLLOW BERRETTA CHOICE-P GJPI -91 0%ILE
 4TH DAM:
 HIGHLAND ALF K DELORES 83%
 7-05 305 2 18980 4.4 842 3.3 634 99DCR 2190C

LOT 202 HIGHLAND SHAGGY-P. T CANDY-P USA 067743621

BORN 06/17/2017 P1
 FEMALE EFI 7.7% AMERICAN ID 3621 / 3621

PA 460M 29F 19P
 195CM\$ 188NM\$ 172FM\$
 2.0PL -2.7DPR -2.6CCR 0.2HCR 3.05SCS
 PA TYPE 1.3 JPI 32%R 57
 ST SR DF RA RW RL FA
 0.3 0.1 0.5 L0.7 -0.2 P0.6 S0.3
 FU RH RUW UC UD TP TL
 1.5 1.1 0.2 0.1 S2.0 C0.4 S0.2

SELLING OPEN

SIRE:
 SR IRWIN SHAGGY-P
 USA 118726582 GT80K BBR 100 JH1F JH2F 7JE1424
 CDCB GPTA 04/01/2018 26DAUS 17HRDS 96%RIP
 84%R 583M -0.04% 20F 0%ILE
 85%R 0.01% 23P 233CM\$ 221NM\$ 194FM\$ 127GM\$
 2.6PL -2.8DPR -2.5CCR 1.3HCR 2.90SCS
 AJCA 04/01/2018 7DAUS
 GPTAT 79%R 1.5 GJUI 19.8 GJPI 79%R 72

DAM:
 HIGHLAND TOPEKA A CANDY
 USA 067463063
 DHIA HERD # 11-23-0092 CONTROL # 3063
 2-00 293 2 15830 5.3 836 3.5 557 103DCR 1925C
 3-00 305 2 17160 5.7 972 3.6 611 104DCR 2112C
 305 2X ME AVG 2L 19873M 1087F 708P 2450C
 2-03 85% 3-06 87%
 ST SR DF RA RW RL FA FU RH RUW UC UD TP TL RTR RTS
 32 35 39 22 35 25 32 26 35 39 32 26 32 24 35 32
 PPA 850M 109F 45P / YD 571M 80F 30P
 CDCB PTA 04/01/2018 3RECS 59%R 52%ILE
 337M 37F 15P 157CM\$ 155NM\$ 149FM\$ 83GM\$
 1.4PL -2.5DPR -2.7CCR -1.0HCR 3.20SCS
 AJCA 04/01/2018 PTAT 51%R 1.0 JUI 13.8 JPI 50%R 41

SISTER(S):
 HIGHLAND SHANE A CANDY 80%
 5-03 305 2 23850 4.5 1063 3.2 762 104DCR 2630C

HIGHLAND FARMS
 CORNISH, ME
 207-625-3329

BREEDER & OWNER

ALL LYNN'S VALENTINO IRWIN-ET
 USA 117423084 GT50K BBR 100 JH1C JH2F 7JE1163
 CDCB GPTA 04/01/2018 2882DAUS 534HRDS 12%RIP
 99%R 430M 0.01% 23F 0%ILE
 99%R 0.00% 16P 227CM\$ 221NM\$ 207FM\$ 91GM\$
 3.6PL -4.0DPR -3.6CCR 1.6HCR 2.97SCS
 AJCA 04/01/2018 1673DAUS
 GPTAT 99%R 1.9 GJUI 25.3 GJPI 97%R 66
 SR LEGAL VELMA-P
 USA 117427949 GT8K BBR 100 JH1C JH2F
 TATTOO / R70
 DHIA HERD # 23-20-0326 CONTROL # 416
 2-00 303 2 15820 3.9 616 3.6 577 96DCR 1787C
 3-00 305 2 17690 4.0 712 3.6 644 98DCR 2034C
 4-01 236 2 14020 3.9 544 3.5 497 94DCR 1560C
 305 2X ME AVG 3L 18631M 726F 675P 2099C
 PPA 63M -55F 7P / YD 352M -40F 17P
 CDCB GPTA 04/01/2018 3RECS 83%R 24%ILE
 373M -17F 12P 49CM\$ 44NM\$ 35FM\$ 6GM\$
 1.9PL -1.2DPR -1.3CCR 0.6HCR 2.89SCS
 AJCA 04/01/2018 GPTAT 81%R 0.9 GJUI 12.4 GJPI 77%R 25

HEARTLAND MERCHANT TOPEKA-ET
 USA 067332021 GT 50K BBR 100 JH1F JH2F 7JE1169
 CDCB GPTA 04/01/2018 9847DAUS 994HRDS 14%RIP
 99%R 369M 0.15% 47F 0%ILE
 99%R 0.04% 21P 124CM\$ 116NM\$ 95FM\$ 10GM\$
 -0.1PL -4.7DPR -5.3CCR -1.1HCR 3.26SCS
 AJCA 04/01/2018 3735DAUS
 GPTAT 99%R 1.8 GJUI 21.8 GJPI 99%R 35

HIGHLAND ARTIST V CANDY 82%
 USA 067132446 GT
 DHIA HERD # 11-23-0092 CONTROL # 2446
 1-11 305 2 16430 5.0 829 3.3 544 104DCR 1878C
 3-06 305 2 21470 4.8 1020 3.2 681 104DCR 2350C
 5-06 291 2 21380 4.8 1025 3.4 724 104DCR 2501C
 6-06 198 2 12350 4.7 578 3.5 436 100DCR 1507C
 305 2X ME AVG 4L 20154M 978F 679P 2346C
 PPA 2098M 68F 39P / YD 1287M 47F 24P
 CDCB PTA 04/01/2018 5RECS 65%R 52%ILE
 466M 19F 9P 150CM\$ 156NM\$ 172FM\$ 135GM\$
 2.3PL 0.5DPR 0.3CCR -1.2HCR 2.94SCS
 AJCA 04/01/2018 PTAT 55%R -0.5 JUI -11.2 JPI 55%R 32
 SIRE: ISDK JAS ARTIST GJPI 48 0%ILE

SISTER(S):
 HIGHLAND JEWELER V CANDY 85%
 1-11 305 3 20120 4.9 978 3.5 712 93DCR 2461C
 HIGHLAND PLUS V CANDY {6} 82%
 3-10 305 2 21930 5.8 1272 3.8 839 100DCR 2903C

NEXT DAM:
 HIGHLAND VIGOR L CANDY 80%
 6-00 305 2 20340 4.7 947 3.5 720 104DCR 2489C
 SIRE: VISIONS GENETIC VIGOR-ET GJPI -91 0%ILE

4TH DAM:
 HIGHLAND LEMVIG B CANDY 83%
 4-04 305 2 19760 5.3 1049 3.6 711 99DCR 2458C

LOT 203 JX HIGHLAND TYRANT T GIPSY {6} USA 067743622

BORN 06/21/2017 P7
 FEMALE EFI 8.0% AMERICAN ID 3622 / 3622

PA 821M 38F 32P
 333CM\$ 322NM\$ 294FM\$
 2.6PL -1.4DPR -0.8CCR 1.3HCR 3.01SCS
 PA TYPE 1.7 JPI 29%R 108
 ST SR DF RA RW RL FA
 0.2 -0.3 1.4 H0.4 0.1 P0.3 S0.6
 FU RH RUW UC UD TP TL
 1.8 2.0 1.1 0.8 S1.8 C1.4 S0.1

SELLING OPEN

SIRE:
 JX RIVER VALLEY TYRANT {5}-ET
 JE840003126479402 GT BBR 100 JH1F JH2F 7JE5042
 CDCB GPTA 04/01/2018 0%RIP
 77%R 1321M -0.05% 53F 0%ILE
 77%R 0.00% 48P 446CM\$ 431NM\$ 396FM\$ 363GM\$
 2.5PL -1.6DPR -0.8CCR 1.9HCR 2.94SCS
 AJCA 04/01/2018 ODAUS
 GPTAT 77%R 1.6 GJUI 22.0 GJPI 72%R 146

DAM:
 HIGHLAND TEXAS P. GIPSY
 USA 067463373
 DHIA HERD # 11-23-0092 CONTROL # 3373
 2-05 80%
 ST SR DF RA RW RL FA FU RH RUW UC UD TP TL RTR RTS
 29 28 31 17 30 28 22 31 39 27 29 30 41 22 44 36
 PPA -37M 48F 5P / YD -246M 48F -3P
 CDCB PTA 04/01/2018 1RECS 51%R 70%ILE
 320M 23F 16P 220CM\$ 212NM\$ 192FM\$ 172GM\$
 2.6PL -1.1DPR -0.8CCR 0.6HCR 3.07SCS
 AJCA 04/01/2018 PTAT 46%R 1.8 JUI 25.1 JPI 44%R 70

HIGHLAND FARMS
 CORNISH, ME
 207-625-3329

BREEDER & OWNER

RIVER VALLEY CECE CHROME-ET
 JE840003012423929 GT80K BBR 100 JH1F JH2F 7JE5004
 CDCB GPTA 04/01/2018 561DAUS 122HRDS 82%RIP
 98%R 1143M 0.08% 71F 0%ILE
 98%R 0.01% 43P 561CM\$ 539NM\$ 491FM\$ 471GM\$
 4.0PL -0.9DPR -0.5CCR 2.8HCR 2.75SCS
 AJCA 04/01/2018 232DAUS
 GPTAT 94%R 2.3 GJUI 30.1 GJPI 91%R 180
 JX DP GOLDA TRIS 1355 {4}-ET 87%
 USA 067431355 GT8K BBR 100 JH1F
 JH2F TATTOO / D1355
 DHIA HERD # 33-87-0722 CONTROL # 1355
 1-11 305 3 19130 4.0 766 3.5 671 101DCR 2156C
 3-07 305 3 26650 4.3 1148 3.7 981 104DCR 3199C
 4-07 305 3 22000 4.1 911 3.7 823 104DCR 2602C
 305 2X ME AVG 3L 22104M 934F 820P 2634C
 PPA 4201M 123F 156P / YD 3511M 120F 130P
 CDCB GPTA 04/01/2018 3RECS 84%R 95%ILE
 1419M 42F 50P 354CM\$ 344NM\$ 319FM\$ 254GM\$
 1.4PL -2.7DPR -2.2CCR 1.5HCR 3.05SCS
 AJCA 04/01/2018 GPTAT 81%R 0.9 GJUI 11.7 GJPI 77%R 113

HEARTLAND IRWIN TEXAS-ET
 USA 067312531 GT 80K BBR 100 JH1F JH2F 7JE1354
 CDCB GPTA 04/01/2018 1363DAUS 255HRDS 70%RIP
 99%R 567M -0.12% 2F 0%ILE
 99%R 0.01% 22P 248CM\$ 239NM\$ 219FM\$ 153GM\$
 4.8PL -2.3DPR -1.8CCR 3.0HCR 2.98SCS
 AJCA 04/01/2018 628DAUS
 GPTAT 98%R 2.5 GJUI 31.7 GJPI 93%R 83

HIGHLAND PLUS I GIPSY {6} 86%
 USA 067222961 GT
 DHIA HERD # 11-23-0092 CONTROL # 2961
 2-00 286 2 13810 5.6 779 3.7 506 103DCR 1750C
 2-11 305 2 18640 5.8 1077 3.5 653 104DCR 2257C
 4-00 305 2 17780 5.5 983 3.5 615 104DCR 2125C
 305 2X ME AVG 3L 20400M 1140F 713P 2464C
 PPA 157M 112F 23P / YD 532M 100F 37P
 CDCB PTA 04/01/2018 3RECS 61%R 59%ILE
 287M 40F 19P 191CM\$ 177NM\$ 144FM\$ 180GM\$
 0.3PL 0.1DPR 0.2CCR -2.0HCR 3.10SCS
 AJCA 04/01/2018 PTAT 53%R 1.0 JUI 10.8 JPI 52%R 57
 SIRE: SWEETIE PLUS IATOLAS BOLD {5} GJPI 77 0%ILE

SISTER(S):
 JX HIGHLAND GANNON I GIPSY {3} 85%
 3-11 305 2 18250 5.6 1022 3.8 687 104DCR 2377C

NEXT DAM:
 HIGHLAND IMPULS B GIPSY 87%
 5-01 305 2 19810 5.3 1041 3.8 746 104DCR 2581C
 SIRE: ISDK Q IMPULS GJPI 72 0%ILE

4TH DAM:
 HIGHLAND BERRETTA SK GIPSY 88%
 8-05 305 2 22240 5.2 1155 3.6 801 99DCR 2769C

LOT 204 HIGHLAND TAD B ALETTA USA 067743624

BORN 06/25/2017 P7
 FEMALE EFI 7.5% AMERICAN ID 3624 / 3624

PA 783M 49F 36P
 368CM\$ 348NM\$ 303FM\$
 2.0PL -0.8DPR 0.0CCR 1.5HCR 3.02SCS
 PA TYPE 1.0 JPI 29%R 108
 ST SR DF RA RW RL FA
 1.1 0.9 0.8 L0.5 0.6 P0.1 S0.3
 FU RH RUW UC UD TP TL
 0.8 0.7 0.7 0.7 S0.5 C0.6 L0.4

SELLING OPEN

SIRE:

CAL-MART PILGRIM TAD
 USA 067294424 GT BBR 100 JH1F JH2F 1JE944
 CDCB GPTA 04/01/2018 ODAUS OHRDS 0%RIP
 76%R 994M 0.09% 66F 0%ILE
 76%R 0.09% 54P 572CM\$ 532NM\$ 440FM\$ 489GM\$
 3.2PL 0.5DPR 1.5CCR 2.3HCR 2.98SCS
 AJCA 04/01/2018 ODAUS
 GPTAT 76%R 0.9 GJUI 7.0 GJPI 71%R 169

DAM:

HIGHLAND BARNABAS V ALETTA
 USA 067463379
 DHIA HERD # 11-23-0092 CONTROL # 3379
 2-04 81%
 ST SR DF RA RW RL FA FU RH RUW UC UD TP TL RTR RTS
 33 31 29 25 32 27 26 29 39 32 27 35 33 32 40 27
 PPA 1658M 89F 52P / YD 2005M 100F 57P
 CDCB PTA 04/01/2018 1RECS 52%R 55%ILE
 571M 31F 18P 164CM\$ 164NM\$ 165FM\$ 111GM\$
 0.7PL -2.0DPR -1.5CCR 0.6HCR 3.06SCS
 AJCA 04/01/2018 PTAT 46%R 1.0 JUI 10.5 JPI 44%R 46

HIGHLAND FARMS
 CORNISH, ME
 207-625-3329

BREEDER & OWNER

CAL-MART MEDALIST PILGRIM

USA 118113935 GT50K BBR 100 JH1F JH2F 29JE3860
 CDCB GPTA 04/01/2018 749DAUS 122HRDS 24%RIP
 99%R 1180M -0.06% 44F 0%ILE
 99%R 0.00% 42P 498CM\$ 483NM\$ 451FM\$ 470GM\$
 4.2PL 1.7DPR 3.4CCR 2.3HCR 2.87SCS
 AJCA 04/01/2018 289DAUS
 GPTAT 96%R 1.2 GJUI 16.7 GJPI 94%R 156

CAL-MART DIMENSION TONIA 6693

USA 067246693 GT8K BBR 100 JH1F
 JH2F TATTOO / 6693
 DHIA HERD # 92-23-0426 CONTROL # 6693
 1-08 305 2 16830 5.4 911 4.1 691 97DCR 2393C
 2-08 286 2 18110 5.6 1009 4.2 757 97DCR 2622C
 305 2X ME AVG 3L 20814M 1120F 839P 2906C
 PPA 2220M 196F 163P / YD 1287M 127F 113P
 CDCB GPTA 04/01/2018 3RECS 80%R 97%ILE
 673M 56F 47P 418CM\$ 376NM\$ 277FM\$ 289GM\$
 1.5PL -2.3DPR -1.9CCR 2.3HCR 3.04SCS
 AJCA 04/01/2018 GPTAT 79%R 0.5 GJUI 4.1 GJPI 74%R 121

JARS OF CLAY BARNABAS

USA 067342492 GT 80K BBR 100 JH1F JH2F 7JE1294
 CDCB GPTA 04/01/2018 1612DAUS 304HRDS 57%RIP
 99%R 743M 0.02% 39F 0%ILE
 99%R -0.01% 24P 232CM\$ 228NM\$ 220FM\$ 103GM\$
 2.1PL -4.7DPR -4.0CCR 1.3HCR 2.97SCS
 AJCA 04/01/2018 761DAUS
 GPTAT 98%R 2.4 GJUI 24.3 GJPI 94%R 66

HIGHLAND VERMEER H ALETTA

USA 067222869 GT
 DHIA HERD # 11-23-0092 CONTROL # 2869
 1-11 288 2 15120 5.0 756 3.3 500 103DCR 1726C
 2-11 287 2 16670 5.3 885 3.6 593 104DCR 2050C
 3-10 305 2 19750 5.0 992 3.4 672 104DCR 2321C
 305 2X ME AVG 4L 19260M 962F 655P 2262C
 PPA 197M 31F 8P / YD 398M 26F 13P
 CDCB PTA 04/01/2018 4RECS 61%R 24%ILE
 262M 17F 8P 36CM\$ 41NM\$ 50FM\$ 54GM\$
 -0.6PL 0.4DPR 1.0CCR -0.1HCR 3.16SCS
 AJCA 04/01/2018 PTAT 52%R -0.8 JUI -11.3 JPI 52%R 7
 SIRE: CAVE CREEK VERMEER-ET GJPI 56 0%ILE

NEXT DAM:

HIGHLAND HONOUR B ALETTA 80%
 3-09 305 2 17990 4.3 778 3.3 591 104DCR 2040C
 SIRE: DUTCH HOLLOW HONOUR-P GJPI 9 0%ILE

4TH DAM:

HIGHLAND BARKLY TR ALETTA 90%
 6-02 305 2 20090 4.8 962 3.2 652 104DCR 2251C

LOT 205 JX HIGHLAND PROP JOE S SARA {4} USA 067743628

BORN 07/03/2017 P6
 FEMALE EFI 8.0% AMERICAN ID 3628 / 3628

PA 425M 50F 24P
 358CM\$ 337NM\$ 288FM\$
 2.2PL -0.9DPR -0.3CCR 0.7HCR 2.91SCS
 PA TYPE 1.2 JPI 32%R 104
 ST SR DF RA RW RL FA
 0.9 0.1 0.9 L0.2 0.4 S0.1 S0.6
 FU RH RUW UC UD TP TL
 1.1 1.1 0.6 0.7 S1.2 C1.0 L0.4

SELLING OPEN

SIRE:

JX FARIA BROTHERS PROP JOE {3}-ET
 JE840003011609994 GT80K BBR 100 JH1F JH2F 1JE889
 CDCB GPTA 04/01/2018 1841DAUS 46HRDS 87%RIP
 99%R 156M 0.33% 74F 0%ILE
 99%R 0.10% 26P 567CM\$ 527NM\$ 435FM\$ 470GM\$
 4.2PL 0.1DPR 0.7CCR 1.0HCR 2.82SCS
 AJCA 04/01/2018 87DAUS
 GPTAT 90%R 1.4 GJUI 20.4 GJPI 91%R 159

DAM:

HIGHLAND SHELDON I SARA
 USA 067463383
 DHIA HERD # 11-23-0092 CONTROL # 3383

2-03 84%

ST SR DF RA RW RL FA FU RH RUW UC UD TP TL RTR RTS
 28 31 35 29 30 30 22 37 38 35 35 27 40 27 46 32
 PPA 1434M 22F 29P / YD 1136M 8F 29P
 CDCB PTA 04/01/2018 1RECS 44%R 49%ILE
 694M 25F 22P 148CM\$ 146NM\$ 141FM\$ 103GM\$
 0.2PL -1.8DPR -1.2CCR 0.3HCR 3.00SCS
 AJCA 04/01/2018 PTAT 38%R 1.0 JUI 8.1 JPI 37%R 49

HIGHLAND FARMS
 CORNISH, ME
 207-625-3329

BREEDER & OWNER

CAL-MART RENEGADE HILARIO-ET
 USA 117542312 GT50K BBR 100 JH1F JH2F 29JE3791
 CDCB GPTA 04/01/2018 687DAUS 100HRDS 5%RIP
 99%R 15M 0.32% 63F 0%ILE
 99%R 0.12% 24P 390CM\$ 353NM\$ 264FM\$ 243GM\$
 2.7PL -2.3DPR -3.5CCR -1.7HCR 3.02SCS
 AJCA 04/01/2018 241DAUS
 GPTAT 97%R 0.4 GJUI 6.2 GJPI 96%R 98
 JX FARIA BROTHERS TARGET RONALDO {2} 88%
 JE840003007109191 GT6K BBR 89 JH1F JH2F
 DHIA HERD # 74-97-4513 CONTROL # 80982
 3-02 305 2 22630 6.0 1361 3.9 886 101DCR 3067C
 4-07 271 2 21550 5.8 1252 4.0 858 101DCR 2971C
 5-06 305 2 25390 5.7 1442 4.0 1007 101DCR 3486C
 6-11 305 2 21750 5.7 1241 3.7 803 102DCR 2777C
 305 2X ME AVG 5L 24307M 1369F 932P 3227C
 PPA 2957M 246F 126P / YD 2553M 201F 108P
 CDCB GPTA 04/01/2018 5RECS 91%R 99%ILE
 1021M 76F 42P 584CM\$ 561NM\$ 509FM\$ 490GM\$
 3.4PL -0.3DPR 0.3CCR 1.5HCR 2.85SCS
 AJCA 04/01/2018 GPTAT 83%R 1.0 GJUI 9.5 GJPI 83%R 165

HIGHLAND VOLCANO SHELDON

USA 067463074 GT 80K BBR 100 JH1F JH2F
 CDCB GPTA 04/01/2018 9DAUS 2HRDS 56%RIP
 80%R 1416M -0.16% 34F 0%ILE
 81%R -0.08% 35P 218CM\$ 227NM\$ 252FM\$ 150GM\$
 0.7PL -3.0DPR -2.0CCR 1.1HCR 2.93SCS
 AJCA 04/01/2018 10DAUS
 GPTAT 79%R 0.9 GJUI 11.5 GJPI 75%R 73

HIGHLAND IATOLA S SARA

USA 067463142 GT
 DHIA HERD # 11-23-0092 CONTROL # 3142
 1-10 305 2 14340 5.3 758 3.6 522 104DCR 1805C
 3-02 269 2 14350 5.4 775 3.6 521 103DCR 1801C
 305 2X ME AVG 2L 17786M 938F 647P 2237C
 PPA -904M -4F -12P / YD -192M 35F 13P
 CDCB PTA 04/01/2018 3RECS 60%R 25%ILE
 -85M 16F 8P 62CM\$ 47NM\$ 11FM\$ 36GM\$
 -0.2PL -0.6DPR -0.4CCR -0.5HCR 3.07SCS
 AJCA 04/01/2018 PTAT 52%R 0.3 JUI 3.7 JPI 51%R 19
 SIRE: SC GOLD DUST PARAMOUNT IATOLA-ET GJPI 21 0%ILE

NEXT DAM:

HIGHLAND STONE H SARA 75%
 4-02 305 2 20260 5.6 1132 3.6 739 104DCR 2556C
 SIRE: SR IMPULS STONE-ET GJPI 32 0%ILE

4TH DAM:

HIGHLAND HANK V SARA 83%
 4-07 283 2 17190 5.2 895 3.7 640 104DCR 2214C

LOT 206 HIGHLAND WARRANT G DELORES USA 067743636

BORN 07/20/2017 P1
 FEMALE EFI 7.8% AMERICAN ID 3636 / 3636

PA 445M 18F 13P
 193CM\$ 192NM\$ 191FM\$
 2.8PL -0.5DPR -0.4CCR 0.2HCR 2.94SCS
 PA TYPE 0.7 JPI 33%R 57
 ST SR DF RA RW RL FA
 -0.1 -0.4 0.7 H0.1 -0.3 S0.1 L0.1
 FU RH RUW UC UD TP TL
 0.6 0.8 0.2 0.2 S0.8 CO.2 L0.0

SELLING OPEN

SIRE:
 WILL DO VALENTINO WARRANT-ET
 USA 118272319 GT80K BBR 100 JH1F JH2F 14JE628
 CDCB GPTA 04/01/2018 103DAUS 50HRDS 39%RIP
 92%R 915M -0.12% 19F 0%ILE
 93%R -0.05% 23P 277CM\$ 280NM\$ 292FM\$ 189GM\$
 4.2PL -1.8DPR -1.9CCR 0.0HCR 2.90SCS
 AJCA 04/01/2018 61DAUS
 GPTAT 88%R 1.5 GJUI 19.9 GJPI 86%R 81

DAM:
 HIGHLAND GABE I DELORES
 USA 067222976
 DHIA HERD # 11-23-0092 CONTROL # 2976
 1-11 300 2 12630 5.0 629 3.5 445 104DCR 1538C
 2-11 305 2 16490 5.5 908 3.5 580 104DCR 2005C
 3-11 272 2 14740 5.7 834 3.5 521 103DCR 1801C
 305 2X ME AVG 3L 18072M 957F 627P 2165C
 2-03 80% 3-05 82%
 ST SR DF RA RW RL FA FU RH RUW UC UD TP TL RTR RTS
 28 30 33 36 28 34 25 38 33 30 28 28 23 16 36 33
 PPA -1153M -2F -32P / YD -377M 22F -6P
 CDCB PTA 04/01/2018 4RECS 55%R 37%ILE
 -25M 16F 2P 108CM\$ 103NM\$ 90FM\$ 112GM\$
 1.4PL 0.8DPR 1.1CCR 0.4HCR 2.97SCS
 AJCA 04/01/2018 PTAT 44%R -0.2 JUI -3.5 JPI 44%R 32

HIGHLAND FARMS
 CORNISH, ME
 207-625-3329

BREEDER & OWNER

ALL LYNN'S LOUIE VALENTINO-ET
 USA 116279413 GT50K BBR 100 JH1C JH2F 7JE1038
 CDCB GPTA 04/01/2018 14718DAUS 1723HRDS 13%RIP
 99%R 797M -0.07% 23F 0%ILE
 99%R -0.02% 25P 297CM\$ 294NM\$ 290FM\$ 167GM\$
 4.1PL -3.1DPR -3.2CCR 0.6HCR 2.99SCS
 AJCA 04/01/2018 6947DAUS
 GPTAT 99%R 1.9 GJUI 17.8 GJPI 99%R 78

WILL DO REBEL WARM 91%
 USA 115837375 GT3K BBR 100 JH1F TATTOO / WD177
 DHIA HERD # 56-30-0055 CONTROL # 177
 3-01 305 2 20820 4.5 947 3.7 763 97DCR 2573C
 4-02 305 2 25340 4.6 1165 3.4 870 97DCR 3006C
 5-03 305 2 24080 4.7 1137 3.5 844 97DCR 2917C
 6-04 305 2 19550 4.9 951 3.4 666 97DCR 2301C
 305 2X ME AVG 5L 23538M 1056F 809P 2758C
 PPA 3014M 86F 79P / YD 2161M 38F 53P
 CDCB GPTA 04/01/2018 5RECS 86%R 63%ILE
 972M 19F 26P 185CM\$ 188NM\$ 198FM\$ 112GM\$
 2.1PL -1.9DPR -2.0CCR -0.7HCR 2.96SCS
 AJCA 04/01/2018 GPTAT 81%R 0.2 GJUI 2.0 GJPI 79%R 50

HIGHLAND DECIBEL GABE
 USA 067222676
 CDCB PTA 04/01/2018 15DAUS 7HRDS 0%RIP
 73%R -50M 0.05% 8F 0%ILE
 75%R -0.01% -3P -1CM\$ 5NM\$ 18FM\$ 22GM\$
 0.6PL 0.8DPR 0.4CCR -0.5HCR 3.12SCS
 AJCA 04/01/2018 12DAUS
 PTAT 60%R -0.4 JUI -7.0 JPI 61%R -8

HIGHLAND IMPULS D DELORES 84%
 USA 067222741 GT 8K BBR 100 JH1F JH2F
 DHIA HERD # 11-23-0092 CONTROL # 2741
 1-10 305 2 15930 5.2 834 3.7 583 104DCR 2016C
 2-11 305 2 20080 5.3 1068 3.7 738 104DCR 2552C
 4-00 288 2 20670 5.7 1178 3.7 773 103DCR 2674C
 5-00 304 2 24950 5.1 1282 3.6 901 104DCR 3115C
 6-00 305 2 23980 5.1 1212 3.4 818 104DCR 2826C
 305 2X ME AVG 5L 23212M 1202F 828P 2863C
 PPA 2454M 175F 104P / YD 974M 84F 51P
 CDCB GPTA 04/01/2018 5RECS 81%R 74%ILE
 198M 25F 19P 247CM\$ 226NM\$ 175FM\$ 228GM\$
 2.2PL 0.9DPR 1.7CCR 1.3HCR 2.98SCS
 AJCA 04/01/2018 GPTAT 79%R -0.2 GJUI -2.6 GJPI 75%R 74
 SIRE: ISDK Q IMPULS GJPI 72 0%ILE

SISTER(S):
 HIGHLAND IMPULS DREW DELORES 86%
 4-03 305 2 24630 5.0 1225 3.4 834 104DCR 2881C
 HIGHLAND DOMINICAN D DELORES 82%
 3-03 284 2 20490 4.6 938 3.3 680 103DCR 2348C

NEXT DAM:
 HIGHLAND DREW M DELORES 90%
 6-00 305 2 21670 4.2 902 3.3 722 104DCR 2441C
 SIRE: HIGHLAND BOMBER DREW

4TH DAM:
 HIGHLAND MITCH R DELORES 84%
 2-11 296 2 14780 4.3 631 3.2 480 103DCR 1657C

LOT 207 JX HIGHLAND HARRIS Z CANDYDROP {5} USA 067743642

BORN 07/31/2017 P4
 FEMALE EFI 8.3% AMERICAN ID 3642 / 3642

PA 1474M 52F 47P
 302CM\$ 297NM\$ 286FM\$
 0.4PL -3.2DPR -2.9CCR -1.8HCR 2.99SCS
 PA TYPE 0.7 JPI 36%R 90
 ST SR DF RA RW RL FA
 0.4 0.5 0.7 H0.4 0.5 P0.5 L0.2
 FU RH RUW UC UD TP TL
 0.8 0.3 0.5 0.2 S0.1 C0.1 L0.5

SELLING OPEN

SIRE:
 JX SCHULTZ VOLCANO HARRIS {4}
 USA 118157731 GT80K BBR 100 JH1F JH2F 29JE3866
 CDCB GPTA 04/01/2018 4106DAUS 168HRDS 49%RIP
 99%R 2127M -0.06% 89F 0%ILE
 99%R 0.03% 82P 595CM\$ 560NM\$ 482FM\$ 396GM\$
 0.6PL -5.5DPR -4.0CCR -0.4HCR 2.83SCS
 AJCA 04/01/2018 791DAUS
 GPTAT 99%R 1.0 GJUI 8.6 GJPI 96%R 181

DAM:
 HIGHLAND ZAYD C CANDYDROP {6}
 USA 067463248
 DHIA HERD # 11-23-0092 CONTROL # 3248
 2-00 304 2 16810 4.3 719 2.8 478 104DCR 1646C
 305 2X ME AVG 1L 22314M 941F 632P 2177C
 2-02 80% 3-04 80%
 ST SR DF RA RW RL FA FU RH RUW UC UD TP TL RTR RTS
 37 31 32 21 27 29 26 24 29 29 36 20 37 24 42 27
 PPA 1411M 8F 11P / YD 1309M 13F 12P
 CDCB PTA 04/01/2018 2RECS 56%R 22%ILE
 820M 14F 12P 8CM\$ 33NM\$ 90FM\$ -1GM\$
 0.2PL -0.9DPR -1.8CCR -3.2HCR 3.15SCS
 AJCA 04/01/2018 PTAT 50%R 0.4 JUI -1.7 JPI 49%R -1

HIGHLAND FARMS BREEDER & OWNER
 CORNISH, ME
 207-625-3329

ALL LYNN'S LEGAL VOLCANO-ET
 USA 117222807 GT50K BBR 100 JH1F JH2F 29JE3762
 CDCB GPTA 04/01/2018 4608DAUS 237HRDS 10%RIP
 99%R 1620M -0.08% 60F 0%ILE
 99%R -0.04% 50P 455CM\$ 450NM\$ 440FM\$ 347GM\$
 2.8PL -3.2DPR -0.9CCR 4.2HCR 2.91SCS
 AJCA 04/01/2018 825DAUS
 GPTAT 99%R 1.3 GJUI 14.2 GJPI 99%R 143

JX SCHULTZ DALE HARMAIL {3} 86%
 USA 067269177 GT3K BBR 92 JH1F TATTOO L177 / L177
 DHIA HERD # 52-98-0014 CONTROL # 9177
 3-10 305 2 12870 4.6 597 3.6 465 103DCR 1599C
 4-10 209 2 13330 4.7 623 3.6 476 98DCR 1645C
 5-10 254 2 11630 4.2 493 3.6 424 103DCR 1377C
 6-10 209 2 8280 5.3 442 3.5 288 97DCR 995C
 305 2X ME AVG 7L 15183M 704F 539P 1834C
 PPA 1128M 1F 45P / YD 2092M 58F 74P
 CDCB GPTA 04/01/2018 5RECS 85%R 84%ILE
 855M 30F 33P 284CM\$ 268NM\$ 232FM\$ 205GM\$
 2.5PL -1.3DPR -0.4CCR -0.3HCR 2.86SCS
 AJCA 04/01/2018 GPTAT 79%R 0.4 GJUI 1.6 GJPI 78%R 79

CAL-MART PLUS ZAYD {5}
 USA 117349003 GT 50K BBR 100 JH1F JH2F 1JE794
 CDCB GPTA 04/01/2018 7721DAUS 356HRDS 13%RIP
 99%R 1066M 0.01% 53F 0%ILE
 99%R -0.03% 33P 233CM\$ 232NM\$ 232FM\$ 170GM\$
 0.9PL -1.1DPR -2.6CCR -6.1HCR 3.05SCS
 AJCA 04/01/2018 907DAUS
 GPTAT 99%R 0.4 GJUI 1.7 GJPI 99%R 60

HIGHLAND CARRIER A CANDYDROP 83%
 USA 067182518 GT 3K BBR 100 JH1F
 DHIA HERD # 11-23-0092 CONTROL # 2518
 2-01 305 2 21860 4.0 882 2.9 631 104DCR 2174C
 3-01 305 2 20460 3.6 738 3.1 633 104DCR 2054C
 4-03 305 2 16890 4.0 677 3.0 502 104DCR 1730C
 305 2X ME AVG 3L 22490M 875F 673P 2276C
 PPA 2398M -59F 3P / YD 1598M -49F -3P
 CDCB GPTA 04/01/2018 3RECS 82%R 7%ILE
 639M -26F -1P -162CM\$ -127NM\$ -44FM\$ -138GM\$
 -0.6PL -0.8DPR -1.1CCR -0.4HCR 3.09SCS
 AJCA 04/01/2018 GPTAT 77%R -0.1 GJUI -0.3 GJPI 74%R -41
 SIRE: BW CARRIER-ET GJPI -24 0%ILE

SISTER(S):
 HIGHLAND RILEY A CANDYDROP 88%
 3-01 305 2 23080 4.8 1112 3.3 757 104DCR 2614C

NEXT DAM:
 HIGHLAND AJAY H CANDYDROP 88%
 3-10 305 2 24020 5.1 1216 3.2 778 104DCR 2686C
 SIRE: HIGHLAND MOR AJAY JPI -6 0%ILE

4TH DAM:
 HIGHLAND HALLMARK H CANDYDROP 84%
 5-04 288 2 17790 5.3 948 3.5 619 104DCR 2139C

LOT 208 HIGHLAND TAD V SPICE USA 067743643

BORN 08/03/2017 P3
 FEMALE EFI 7.0% AMERICAN ID 3643 / 3643

PA 356M 46F 22P
 295CM\$ 278NM\$ 239FM\$
 1.7PL 0.3DPR 0.9CCR 0.9HCR 3.03SCS
 PA TYPE 0.6 JPI 37%R 82
 ST SR DF RA RW RL FA
 0.8 1.0 0.7 L0.7 0.6 S0.8 L0.1
 FU RH RUW UC UD TP TL
 0.2 0.4 0.5 0.8 D0.5 C0.5 L0.2

SELLING OPEN

SISTER(S):
 HIGHLAND GABE V SPICE 87%
 2-01 305 2 16840 5.3 888 3.6 609 74DCR 2106C

SIRE:
 CAL-MART PILGRIM TAD
 USA 067294424 GT BBR 100 JH1F JH2F 1JE944
 CDCB GPTA 04/01/2018 ODAUS OHRDS 0%RIP
 76%R 994M 0.09% 66F 0%ILE
 76%R 0.09% 54P 572CM\$ 532NM\$ 440FM\$ 489GM\$
 3.2PL 0.5DPR 1.5CCR 2.3HCR 2.98SCS
 AJCA 04/01/2018 ODAUS
 GPTAT 76%R 0.9 GJUI 7.0 GJPI 71%R 169

DAM:
 HIGHLAND VERMEER D SPICE
 USA 067222743 GT13K BBR 100 JH1F JH2F
 DHIA HERD # 11-23-0092 CONTROL # 2743
 2-00 305 2 15280 5.6 852 3.4 515 104DCR 1779C
 3-03 292 2 16400 6.5 1060 3.7 602 104DCR 2082C
 4-03 305 2 18300 5.8 1067 3.5 645 104DCR 2229C
 5-04 305 2 19010 5.5 1050 3.3 621 104DCR 2144C
 305 2X ME AVG 5L 17690M 1058F 598P 2065C
 2-03 79% 3-04 83%
 ST SR DF RA RW RL FA FU RH RUW UC UD TP TL RTR RTS
 32 27 39 27 32 28 36 34 36 32 27 26 27 26 23 27
 PPA -493M 96F -27P / YD -452M 62F -19P
 CDCB GPTA 04/01/2018 5RECS 82%R 21%ILE
 -283M 26F -11P 17CM\$ 24NM\$ 37FM\$ 25GM\$
 0.2PL 0.1DPR 0.2CCR -0.5HCR 3.07SCS
 AJCA 04/01/2018 GPTAT 80%R 0.2 GJUI -1.3 GJPI 76%R -5

HIGHLAND FARMS BREEDER & OWNER
 CORNISH, ME
 207-625-3329

CAL-MART MEDALIST PILGRIM
 USA 118113935 GT50K BBR 100 JH1F JH2F 29JE3860
 CDCB GPTA 04/01/2018 749DAUS 122HRDS 24%RIP
 99%R 1180M -0.06% 44F 0%ILE
 99%R 0.00% 42P 498CM\$ 483NM\$ 451FM\$ 470GM\$
 4.2PL 1.7DPR 3.4CCR 2.3HCR 2.87SCS
 AJCA 04/01/2018 289DAUS
 GPTAT 96%R 1.2 GJUI 16.7 GJPI 94%R 156
 CAL-MART DIMENSION TONIA 6693 85%
 USA 067246693 GT8K BBR 100 JH1F
 JH2F TATTOO / 6693
 DHIA HERD # 92-23-0426 CONTROL # 6693
 1-08 305 2 16830 5.4 911 4.1 691 97DCR 2393C
 2-08 286 2 18110 5.6 1009 4.2 757 97DCR 2622C
 305 2X ME AVG 3L 20814M 1120F 839P 2906C
 PPA 2220M 196F 163P / YD 1287M 127F 113P
 CDCB GPTA 04/01/2018 3RECS 80%R 97%ILE
 673M 56F 47P 418CM\$ 376NM\$ 277FM\$ 289GM\$
 1.5PL -2.3DPR -1.9CCR 2.3HCR 3.04SCS
 AJCA 04/01/2018 GPTAT 79%R 0.5 GJUI 4.1 GJPI 74%R 121

CAVE CREEK VERMEER-ET
 USA 114849531 GT 50K BBR 100 JH1F JH2F 1JE666
 CDCB GPTA 04/01/2018 5528DAUS 647HRDS 3%RIP
 99%R 265M 0.19% 50F 0%ILE
 99%R 0.03% 16P 248CM\$ 237NM\$ 210FM\$ 219GM\$
 1.0PL 0.4DPR 0.9CCR -0.7HCR 3.06SCS
 AJCA 04/01/2018 2028DAUS
 GPTAT 99%R -0.9 GJUI -12.1 GJPI 99%R 56
 HIGHLAND DAKOTA K SPICE 90%
 USA 067102183 GT
 DHIA HERD # 11-23-0092 CONTROL # 2183
 1-11 279 2 11540 5.7 653 3.7 428 103DCR 1480C
 2-10 305 2 16340 5.4 883 3.4 559 104DCR 1931C
 4-01 285 2 14610 6.8 998 3.6 521 104DCR 1801C
 5-00 276 2 15390 6.0 921 3.6 559 104DCR 1933C
 6-00 305 2 16940 5.6 953 3.5 588 104DCR 2032C
 305 2X ME AVG 5L 17456M 1005F 611P 2111C
 PPA -2017M 0F -67P / YD -1386M -12F -54P
 CDCB PTA 04/01/2018 5RECS 67%R 8%ILE
 -540M -6F -23P -122CM\$ -110NM\$ -82FM\$ -90GM\$
 0.0PL 0.3DPR 0.0CCR -0.2HCR 3.04SCS
 AJCA 04/01/2018 PTAT 55%R 0.4 JUI 7.1 JPI 55%R -37
 SIRE: HIGHLAND BOMBER DAKOTA GJPI -50 0%ILE

SISTER(S):
 HIGHLAND FLAKE K SPICE 81%
 3-01 305 2 20380 4.8 969 3.3 682 103DCR 2355C
 HIGHLAND RUEBEN K SPICE 85%
 5-05 305 2 18930 4.8 916 3.3 622 104DCR 2148C
 HIGHLAND RESCUE K SPICE 83%
 3-01 305 2 18740 4.8 903 3.4 636 104DCR 2197C
 HIGHLAND ARTIST K SPICE 84%
 3-02 305 2 23220 4.2 972 3.2 753 104DCR 2594C
 HIGHLAND APPLEJACK K SPICE 84%
 5-11 298 2 15600 4.7 731 3.8 585 104DCR 1981C

NEXT DAM:
 HIGHLAND KHAN TG SPICE 90%
 6-02 305 2 20860 4.8 991 3.6 747 99DCR 2583C
 SIRE: GREENWOOD SOONER KHAN GJPI -27 0%ILE

4TH DAM:
 HIGHLAND TOPGUN CAS SPICE 90%
 4-11 305 2 20060 5.3 1057 3.9 781 DHIR 2542C

LOT 209 JX HIGHLAND HARRIS I WENDY {5} USA 067743645

BORN 08/10/2017 P7
 FEMALE EFI 8.0% AMERICAN ID 3645 / 3645

PA 846M 50F 44P
 360CM\$ 326NM\$ 249FM\$
 0.8PL -2.4DPR -1.2CCR -0.1HCR 2.89SCS
 PA TYPE 0.3 JPI 37%R 108
 ST SR DF RA RW RL FA
 0.2 0.6 0.1 L0.0 0.2 P0.5 S0.3
 FU RH RUW UC UD TP TL
 0.8 0.5 -0.3 0.2 S0.4 W0.2 L0.5

SELLING OPEN

SIRE:
 JX SCHULTZ VOLCANO HARRIS {4}
 USA 118157731 GT80K BBR 100 JH1F JH2F 29JE3866
 CDCB GPTA 04/01/2018 4106DAUS 168HRDS 49%RIP
 99%R 2127M -0.06% 89F 0%ILE
 99%R 0.03% 82P 595CM\$ 560NM\$ 482FM\$ 396GM\$
 0.6PL -5.5DPR -4.0CCR -0.4HCR 2.83SCS
 AJCA 04/01/2018 791DAUS
 GPTAT 99%R 1.0 GJUI 8.6 GJPI 96%R 181

DAM:
 HIGHLAND IMPULS LT WENDY
 USA 067222960
 DHIA HERD # 11-23-0092 CONTROL # 2960
 2-00 305 2 15020 5.5 830 4.0 602 104DCR 2084C
 3-00 297 2 17040 5.2 880 3.9 673 104DCR 2330C
 4-01 283 2 17070 5.5 935 3.6 621 104DCR 2147C
 305 2X ME AVG 3L 20033M 1064F 764P 2644C
 2-05 83% 3-00 84%
 ST SR DF RA RW RL FA FU RH RUW UC UD TP TL RTR RTS
 40 36 32 32 31 28 27 27 37 40 36 22 26 28 31 32
 PPA -304M 64F 44P / YD -833M 23F 15P
 CDCB PTA 04/01/2018 4RECS 60%R 34%ILE
 -435M 10F 6P 124CM\$ 92NM\$ 15FM\$ 101GM\$
 0.9PL 0.8DPR 1.6CCR 0.2HCR 2.94SCS
 AJCA 04/01/2018 PTAT 52%R -0.4 JUI 1.0 JPI 51%R 34

SISTER(S):
 HIGHLAND PROJECT L WENDY 87%
 4-07 305 2 21670 4.7 1012 3.5 767 104DCR 2651C
 HIGHLAND PLUS L WENDY {6} 85%
 2-10 285 2 16530 5.3 884 3.9 651 103DCR 2253C

HIGHLAND FARMS BREEDER & OWNER
 CORNISH, ME
 207-625-3329

ALL LYNN'S LEGAL VOLCANO-ET
 USA 117222807 GT50K BBR 100 JH1F JH2F 29JE3762
 CDCB GPTA 04/01/2018 4608DAUS 237HRDS 10%RIP
 99%R 1620M -0.08% 60F 0%ILE
 99%R -0.04% 50P 455CM\$ 450NM\$ 440FM\$ 347GM\$
 2.8PL -3.2DPR -0.9CCR 4.2HCR 2.91SCS

AJCA 04/01/2018 825DAUS
 GPTAT 99%R 1.3 GJUI 14.2 GJPI 99%R 143

JX SCHULTZ DALE HARMAIL {3} 86%
 USA 067269177 GT3K BBR 92 JH1F TATTOO L177 / L177
 DHIA HERD # 52-98-0014 CONTROL # 9177
 3-10 305 2 12870 4.6 597 3.6 465 103DCR 1599C
 4-10 209 2 13330 4.7 623 3.6 476 98DCR 1645C
 5-10 254 2 11630 4.2 493 3.6 424 103DCR 1377C
 6-10 209 2 8280 5.3 442 3.5 288 97DCR 995C
 305 2X ME AVG 7L 15183M 704F 539P 1834C
 PPA 1128M 1F 45P / YD 2092M 58F 74P
 CDCB GPTA 04/01/2018 5RECS 85%R 84%ILE
 855M 30F 33P 284CM\$ 268NM\$ 232FM\$ 205GM\$
 2.5PL -1.3DPR -0.4CCR -0.3HCR 2.86SCS
 AJCA 04/01/2018 GPTAT 79%R 0.4 GJUI 1.6 GJPI 78%R 79

ISDK Q IMPULS
 JEDNK000000301592 GT HD BBR 100 JH1F JH2F 236JE3
 CDCB GPTA 04/01/2018 32017DAUS 3053HRDS 3%RIP
 99%R 31M 0.16% 34F 0%ILE
 99%R 0.11% 23P 252CM\$ 219NM\$ 140FM\$ 225GM\$
 0.6PL 0.7DPR 1.8CCR 0.4HCR 3.09SCS

AJCA 04/01/2018 17666DAUS
 GPTAT 99%R -0.4 GJUI -2.6 GJPI 99%R 72

HIGHLAND LIEUTENANT L WENDY 81%
 USA 067102115 GT

DHIA HERD # 11-23-0092 CONTROL # 2115
 2-02 284 2 14700 5.2 764 3.8 553 103DCR 1913C
 3-02 304 2 17420 5.4 937 3.5 611 104DCR 2112C
 4-02 305 2 14930 5.5 819 3.7 555 104DCR 1920C
 5-02 305 2 15150 5.7 860 3.8 581 104DCR 2010C
 305 2X ME AVG 5L 16523M 892F 596P 2060C
 PPA -2143M -43F -52P / YD -1896M -42F -40P
 CDCB PTA 04/01/2018 5RECS 67%R 7%ILE
 -866M -18F -16P -115CM\$ -133NM\$ -174FM\$ -118GM\$
 -0.2PL 0.3DPR 0.8CCR 0.0HCR 2.95SCS
 AJCA 04/01/2018 PTAT 57%R -1.1 JUI -4.9 JPI 57%R -40
 SIRE: WOODSTOCK LLV LIEUTENANT-ET GJPI -3 0%ILE

SISTER(S):
 HIGHLAND MOR L WENDY 90%
 4-04 305 2 16730 5.6 935 3.3 544 104DCR 1878C

NEXT DAM:
 HIGHLAND LESTER S WENDY 91%
 4-10 305 2 20480 4.3 874 3.3 681 98DCR 2339C
 SIRE: HIGHLAND DUNCAN LESTER GJPI -86 0%ILE

4TH DAM:
 HIGHLAND SPORTSMAN S. WENDY 81%
 5-11 305 2 15400 5.6 865 3.8 584 DHIR 1900C

LOT 210 HIGHLAND TAD I SPICE USA 067743651

BORN 08/17/2017 P3
 FEMALE EFI 7.5% AMERICAN ID 3651 / 3651

PA 463M 30F 27P
 270CM\$ 248NM\$ 199FM\$
 1.6PL 0.5DPR 0.6CCR 0.7HCR 3.01SCS
 PA TYPE 0.3 JPI 37%R 77
 ST SR DF RA RW RL FA
 0.9 0.5 0.6 H0.1 0.5 S0.4 S0.1
 FU RH RUW UC UD TP TL
 -0.3 -0.1 0.4 0.5 D0.5 W0.2 L0.8

SELLING OPEN

SIRE:

CAL-MART PILGRIM TAD
 USA 067294424 GT BBR 100 JH1F JH2F 1JE944
 CDCB GPTA 04/01/2018 ODAUS OHRDS 0%RIP
 76%R 994M 0.09% 66F 0%ILE
 76%R 0.09% 54P 572CM\$ 532NM\$ 440FM\$ 489GM\$
 3.2PL 0.5DPR 1.5CCR 2.3HCR 2.98SCS
 AJCA 04/01/2018 ODAUS
 GPTAT 76%R 0.9 GJUI 7.0 GJPI 71%R 169

DAM:

HIGHLAND IATOLA G SPICE
 USA 067222647 GT8K BBR 100 JH1F JH2F
 DHIA HERD # 11-23-0092 CONTROL # 2647
 1-11 305 2 15850 4.6 724 3.4 533 104DCR 1841C
 3-01 305 2 17270 5.0 862 3.6 624 104DCR 2157C
 4-00 305 2 17080 4.8 820 3.8 646 104DCR 2208C
 5-02 298 2 19970 4.8 962 3.5 702 104DCR 2426C
 6-02 305 2 18260 4.6 847 3.6 654 104DCR 2261C
 305 2X ME AVG 5L 18848M 903F 676P 2331C
 2-04 78% 3-06 80% 4-10 83%
 ST SR DF RA RW RL FA FU RH RUW UC UD TP TL RTR RTS
 30 30 34 21 34 29 32 34 30 35 34 16 25 24 35 32
 PPA -98M -17F 7P / YD -12M 4F 12P
 CDCB GPTA 04/01/2018 5RECS 82%R 13%ILE
 -68M -7F 0P -33CM\$ -36NM\$ -42FM\$ -25GM\$
 -0.1PL 0.5DPR -0.3CCR -0.9HCR 3.03SCS
 AJCA 04/01/2018 GPTAT 79%R -0.4 GJUI -11.4 GJPI 76%R -16
SISTER(S):
 HIGHLAND FREEZE G SPICE 80%
 2-11 305 2 21610 4.8 1036 3.7 794 104DCR 2746C

HIGHLAND FARMS BREEDER & OWNER
 CORNISH, ME
 207-625-3329

CAL-MART MEDALIST PILGRIM
 USA 118113935 GT50K BBR 100 JH1F JH2F 29JE3860
 CDCB GPTA 04/01/2018 749DAUS 122HRDS 24%RIP
 99%R 1180M -0.06% 44F 0%ILE
 99%R 0.00% 42P 498CM\$ 483NM\$ 451FM\$ 470GM\$
 4.2PL 1.7DPR 3.4CCR 2.3HCR 2.87SCS
 AJCA 04/01/2018 289DAUS
 GPTAT 96%R 1.2 GJUI 16.7 GJPI 94%R 156
 CAL-MART DIMENSION TONIA 6693 85%
 USA 067246693 GT8K BBR 100 JH1F
 JH2F TATTOO / 6693
 DHIA HERD # 92-23-0426 CONTROL # 6693
 1-08 305 2 16830 5.4 911 4.1 691 97DCR 2393C
 2-08 286 2 18110 5.6 1009 4.2 757 97DCR 2622C
 305 2X ME AVG 3L 20814M 1120F 839P 2906C
 PPA 2220M 196F 163P / YD 1287M 127F 113P
 CDCB GPTA 04/01/2018 3RECS 80%R 97%ILE
 673M 56F 47P 418CM\$ 376NM\$ 277FM\$ 289GM\$
 1.5PL -2.3DPR -1.9CCR 2.3HCR 3.04SCS
 AJCA 04/01/2018 GPTAT 79%R 0.5 GJUI 4.1 GJPI 74%R 121

SC GOLD DUST PARAMOUNT IATOLA-ET
 USA 112118277 GT HD BBR 100 JH1F JH2F 29JE3301
 CDCB GPTA 04/01/2018 18361DAUS 2543HRDS 6%RIP
 99%R -284M 0.10% 6F 0%ILE
 99%R 0.05% -1P 64CM\$ 51NM\$ 20FM\$ 52GM\$
 0.6PL -0.1DPR 0.0CCR 0.1HCR 2.97SCS
 AJCA 04/01/2018 9562DAUS
 GPTAT 99%R 1.3 GJUI 13.1 GJPI 99%R 21
 HIGHLAND GRANT D SPICE 90%
 USA 114484967 GT TATTOO P1971 /
 DHIA HERD # 11-23-0092 CONTROL # 1971
 1-11 302 2 13510 5.3 720 3.8 520 103DCR 1799C
 2-11 305 2 16850 5.1 856 3.8 633 104DCR 2190C
 4-00 305 2 15060 5.8 876 3.8 566 104DCR 1958C
 5-00 305 2 17020 5.5 941 3.9 668 104DCR 2312C
 305 2X ME AVG 4L 16888M 916F 650P 2248C
 PPA -1675M -53F -30P / YD -973M -44F -17P
 CDCB PTA 04/01/2018 4RECS 62%R 15%ILE
 -377M -20F -6P -18CM\$ -25NM\$ -43FM\$ -3GM\$
 1.7PL 1.5DPR 0.8CCR -0.6HCR 3.04SCS
 AJCA 04/01/2018 PTAT 51%R -0.7 JUI -7.3 JPI 50%R -10
 SIRE: HIGHLAND BOLD GRANT GJPI -5 0%ILE

SISTER(S):
 HIGHLAND BARKLY D SPICE 87%

NEXT DAM:
 HIGHLAND DARIEN S SPICE 83%
 2-11 290 2 16660 4.7 777 3.8 637 DHIR 2073C
 SIRE: HIGHLAND CLIFF DARIEN-ET

4TH DAM:
 HIGHLAND SOONER L SPICE 84%
 2-00 285 2 12730 4.6 590 3.9 500 DHIR 1597C

LOT 211 RFF MARCUS OLGA {5} USA 067294712

BORN 08/01/2016 P2
 FEMALE EFI 7.3% AMERICAN ID 712 / 712

PA 328M 9F 8P
 158CM\$ 160NM\$ 166FM\$
 2.7PL 0.7DPR 0.4CCR 1.1HCR 2.95SCS
 PA TYPE 0.1 JPI 32%R 45
 ST SR DF RA RW RL FA
 0.2 0.0 -0.4 L0.2 0.1 P0.1 S0.3
 FU RH RUW UC UD TP TL
 0.4 0.0 -0.5 0.2 S1.1 W0.3 S0.2

BRED: 10/28/2017 DUE: 08/03/2018 TO
 JX FARIA BROTHERS AVON {2}-ET
 JE840003011609974 14JE673
 CDCB GPTA 04/01/2018 696DAUS 18HRDS 90%RIP
 98%R 1745M -0.18% 45F 0%ILE
 98%R -0.04% 54P 580CM\$ 571NM\$ 554FM\$ 528GM\$
 5.1PL 0.5DPR 2.4CCR 5.0HCR 2.81SCS
 AJCA 04/01/2018 20DAUS
 GPTAT 78%R 1.7 GJUI 30.0 GJPI 88%R 187

SIRE:
 AARDEMA 4057 MARCUS {4}
 JE840003012316305 GT80K BBR 100 JH1F JH2F 11E903
 CDCB GPTA 04/01/2018 41DAUS 6HRDS 85%RIP
 88%R 266M 0.01% 14F 0%ILE
 89%R 0.03% 16P 288CM\$ 271NM\$ 232FM\$ 221GM\$
 4.2PL -0.3DPR 0.0CCR 3.4HCR 2.87SCS
 AJCA 04/01/2018 2DAUS
 GPTAT 76%R 1.1 GJUI 22.4 GJPI 80%R 87

DAM:
 RFF MOUNTIE LILIAN {6}-P
 USA 067125511
 DHIA HERD # 13-14-0615 CONTROL # 511
 1-11 305 2 13570 5.1 695 3.7 503 97DCR 1740C
 2-11 305 2 17410 5.3 919 3.8 657 98DCR 2273C
 4-01 305 2 18370 4.9 903 3.6 660 98DCR 2282C
 5-02 290 2 18070 5.0 906 3.5 628 97DCR 2170C
 6-01 303 2 17560 4.9 864 3.6 624 98DCR 2157C
 305 2X ME AVG 5L 19407M 973F 693P 2397C
 2-00 79% 3-02 82%
 ST SR DF RA RW RL FA FU RH RUW UC UD TP TL RTR RTS
 38 28 34 26 34 30 28 30 40 37 35 27 20 25
 PPA 1242M 28F 2P / YD 908M 13F -1P
 CDCB PTA 04/01/2018 5RECS 57%R 25%ILE
 390M 4F -1P 28CM\$ 49NM\$ 99FM\$ 67GM\$
 1.2PL 1.6DPR 0.8CCR -1.2HCR 3.03SCS
 AJCA 04/01/2018 PTAT 46%R -0.9 JUI -9.0 JPI 48%R 2

RICHARDSON FAMILY FARM BREEDER & OWNER
 WOODSTOCK, VT
 802-436-7017

CRF LEGAL PROMISE
 USA 117722352 GT50K BBR 100 JH1F JH2F 203JE1347
 CDCB GPTA 04/01/2018 3113DAUS 202HRDS 20%RIP
 99%R -92M 0.13% 22F 0%ILE
 99%R 0.09% 15P 306CM\$ 277NM\$ 210FM\$ 241GM\$
 3.7PL 0.1DPR 0.0CCR 4.1HCR 3.01SCS
 AJCA 04/01/2018 1265DAUS
 GPTAT 99%R 0.5 GJUI 20.2 GJPI 97%R 96
 AARDEMA VALENTINO 30466 {3}
 JE840003010096564 GT BBR 100 JH1F JH2F
 DHIA HERD # 82-20-0057 CONTROL # 30466
 PPA 17M 9F 12P / YD 271M 7F 18P
 CDCB GPTA 04/01/2018 3RECS 84%R 87%ILE
 424M 18F 18P 298CM\$ 283NM\$ 251FM\$ 235GM\$
 3.8PL -0.1DPR -0.2CCR 1.8HCR 2.80SCS
 AJCA 04/01/2018 GPTAT 74%R 1.1 GJUI 12.2 GJPI 77%R 83

DEN-KEL MOUNTIE-P-ET
 USA 067049573 GT 50K BBR 100 JH1F JH2F 200JE346
 CDCB GPTA 04/01/2018 220DAUS 49HRDS 2%RIP
 96%R 316M -0.06% 2F 0%ILE
 96%R -0.06% -1P 7CM\$ 27NM\$ 73FM\$ 45GM\$
 1.0PL 1.4DPR 0.5CCR -1.6HCR 3.10SCS
 AJCA 04/01/2018 84DAUS
 GPTAT 90%R -0.7 GJUI -6.2 GJPI 91%R -3

RFF ARTIST LILY {5}
 USA 067024377 GT
 CDCB PTA 04/01/2018 ORECS 43%R 20%ILE
 74M -3F -3P 15CM\$ 21NM\$ 35FM\$ 27GM\$
 1.1PL 0.8DPR 0.8CCR -0.8HCR 2.91SCS
 AJCA 04/01/2018 PTAT 41%R -0.7 JUI -6.4 JPI 40%R 0
 SIRE: ISDK JAS ARTIST GJPI 48 0%ILE

SISTER(S):
 RFF PARADE ZINNIA {5} 83%
 5-04 305 2 22070 5.2 1144 3.8 828 102DCR 2864C
 RFF JACE DANDELION {5} 84%
 4-02 305 2 15790 5.5 866 4.1 646 102DCR 2237C

NEXT DAM:
 RFF PEREGRINE MARIGOLD 232 {4} 90%
 6-05 305 2 17270 5.4 924 3.8 650 100DCR 2249C
 SIRE: LESTER VENTURE PEREGRINE GJPI -56 0%ILE

4TH DAM:
 RFF BELTER 62 {3} 77%
 5-02 299 2 13650 5.6 765 3.7 507 99DCR 1754C

LOT 212 RFF MONUMENT DORIS USA 067294713

BORN 08/02/2016 P8
 FEMALE EFI 7.0% AMERICAN ID 713 / 713

PA 549M 33F 23P
 372CM\$ 356NM\$ 321FM\$
 3.6PL 1.8DPR 2.3CCR 1.3HCR 2.83SCS
 PA TYPE 0.2 JPI 32%R 110
 ST SR DF RA RW RL FA
 -0.1 -0.2 0.1 H0.4 -0.1 S0.3 S0.0
 FU RH RUW UC UD TP TL
 0.8 0.4 -0.1 -0.2 S0.8 W0.1 L0.3

BRED: 11/06/2017 DUE: 08/12/2018 TO
 JX FARIA BROTHERS VANDRELL {2}-ET
 JE840003011609959 1JE892
 CDCB GPTA 04/01/2018 1211DAUS 37HRDS 84%RIP
 99%R 1069M -0.05% 40F 0%ILE
 99%R 0.04% 46P 517CM\$ 492NM\$ 436FM\$ 501GM\$
 3.9PL 1.7DPR 4.8CCR 8.7HCR 2.93SCS
 AJCA 04/01/2018 62DAUS
 GPTAT 87%R 1.4 GJUI 13.7 GJPI 90%R 169

SIRE:
 WILSONVIEW PHAROAH'S MONUMENT
 USA 118644165 GT80K BBR 100 JH1F JH2F 1JE896
 CDCB GPTA 04/01/2018 33DAUS 12HRDS 82%RIP
 87%R 1415M -0.11% 44F 0%ILE
 88%R -0.05% 40P 526CM\$ 524NM\$ 523FM\$ 516GM\$
 5.3PL 2.4DPR 3.4CCR 1.7HCR 2.82SCS
 AJCA 04/01/2018 6DAUS
 GPTAT 79%R 0.7 GJUI 8.9 GJPI 81%R 156

DAM:
 RFF HENDRIX IZZY
 USA 067188609
 DHIA HERD # 13-14-0615 CONTROL # 609
 1-10 305 2 13290 5.2 697 3.8 511 97DCR 1768C
 3-02 305 2 13710 6.3 865 4.4 601 98DCR 2083C
 305 2X ME AVG 2L 16394M 931F 671P 2324C
 2-01 82% 3-04 82%
 ST SR DF RA RW RL FA FU RH RUW UC UD TP TL RTR RTS
 37 28 30 22 28 32 36 25 34 32 33 22 26 23 36 32
 PPA -1252M 40F 6P / YD -795M 47F 15P
 CDCB PTA 04/01/2018 3RECS 53%R 62%ILE
 -317M 21F 6P 218CM\$ 187NM\$ 118FM\$ 192GM\$
 1.8PL 1.2DPR 1.2CCR 0.8HCR 2.83SCS
 AJCA 04/01/2018 PTAT 49%R -0.3 JUI 2.3 JPI 46%R 64

SISTER(S):
 RFF HENDRIX ANNA 80%
 4-09 305 2 24850 4.8 1183 3.8 952 97DCR 3215C

RICHARDSON FAMILY FARM BREEDER & OWNER
 WOODSTOCK, VT
 802-436-7017

AHLEM HEADLINE PHAROAH 21795
 USA 068951429 GT50K BBR 100 JH1F JH2F 7JE1221
 CDCB GPTA 04/01/2018 635DAUS 116HRDS 2%RIP
 98%R 1402M -0.17% 30F 0%ILE
 98%R -0.08% 34P 459CM\$ 468NM\$ 494FM\$ 444GM\$
 5.6PL 1.7DPR 2.9CCR 1.2HCR 2.90SCS
 AJCA 04/01/2018 423DAUS
 GPTAT 98%R 1.6 GJUI 17.2 GJPI 94%R 134

WILSONVIEW JEVOV MOMENTUM 88%
 USA 067191466 GT3K BBR 100 JH1F
 DHIA HERD # 92-23-0233 CONTROL # 1466
 3-11 305 2 18100 4.7 846 3.4 614 102DCR 2121C
 5-00 305 2 19030 4.5 849 3.3 623 102DCR 2151C
 6-02 305 2 20460 4.3 874 3.4 686 102DCR 2346C
 7-02 305 2 19460 4.2 822 3.3 645 101DCR 2206C
 305 2X ME AVG 6L 20799M 920F 702P 2412C
 PPA 1694M 75F 44P / YD 2492M 104F 71P
 CDCB GPTA 04/01/2018 5RECS 85%R 94%ILE
 958M 46F 29P 330CM\$ 327NM\$ 323FM\$ 329GM\$
 2.1PL 1.4DPR 2.6CCR 1.3HCR 2.93SCS
 AJCA 04/01/2018 GPTAT 80%R 0.2 GJUI -11.2 GJPI 78%R 90

PF LENNOX HENDRIX
 USA 116844046 GT 50K BBR 100 JH1C JH2F 1JE768
 CDCB GPTA 04/01/2018 1955DAUS 300HRDS 11%RIP
 99%R 427M 0.12% 44F 0%ILE
 99%R 0.02% 20P 466CM\$ 446NM\$ 403FM\$ 439GM\$
 4.8PL 2.2DPR 2.2CCR 0.8HCR 2.73SCS
 AJCA 04/01/2018 676DAUS
 GPTAT 98%R 0.4 GJUI 7.7 GJPI 98%R 134

RFF MARK STELLA {6} 82%
 USA 067125515 GT
 DHIA HERD # 13-14-0615 CONTROL # 515
 1-10 305 2 11250 6.4 722 4.2 478 97DCR 1656C
 2-10 215 2 8810 6.1 535 4.6 405 93DCR 1404C
 305 2X ME AVG 2L 13892M 872F 618P 2140C
 PPA -2777M -30F -46P / YD -2465M -25F -38P
 CDCB PTA 04/01/2018 2RECS 56%R 9%ILE
 -876M -7F -10P -66CM\$ -91NM\$ -151FM\$ -50GM\$
 -1.1PL 1.0DPR 1.3CCR 0.8HCR 3.03SCS
 AJCA 04/01/2018 PTAT 46%R -0.7 JUI -0.8 JPI 46%R -16
 SIRE: WILSONVIEW QUE MARKER {6} GJPI 37 0%ILE

SISTER(S):
 RFF QUE BONITA {6} 82%
 3-07 305 2 18200 5.6 1019 4.1 738 102DCR 2556C

NEXT DAM:
 RFF MANHATTAN BETSY {5} 80%
 3-00 305 2 13340 5.8 778 4.5 600 102DCR 2080C
 SIRE: ISNZ OKURA MANHATTEN ET S33 {4} GJPI -33 0%ILE

4TH DAM:
 RFF JOE BUGSY {4} 77%
 4-00 305 2 15230 5.8 877 4.0 614 99DCR 2126C

LOT 213 RFF MARCUS KAVIN {5} USA 067294714

BORN 08/04/2016 P4
 FEMALE EFI 8.3% AMERICAN ID 714 / 714

PA 577M 19F 25P
 225CM\$ 212NM\$ 181FM\$
 2.3PL -0.3DPR -0.3CCR 0.4HCR 2.95SCS
 PA TYPE 1.0 JPI 32%R 69
 ST SR DF RA RW RL FA
 1.2 0.4 0.6 L0.6 0.5 P0.2 S0.3
 FU RH RUW UC UD TP TL
 0.5 0.8 0.5 0.7 S0.7 C0.6 L0.3

BRED: 08/25/2017 DUE: 05/31/2018 TO
 ELLIOTT'S REGENCY CASINO-ET
 JE840003125141657 14JE725
 CDCB GPTA 04/01/2018 0%RIP
 75%R 420M 0.05% 31F 0%ILE
 76%R 0.09% 33P 400CM\$ 367NM\$ 290FM\$ 336GM\$
 3.4PL 0.3DPR 0.8CCR 2.5HCR 3.01SCS
 AJCA 04/01/2018 ODAUS
 GPTAT 76%R 2.0 GJUI 24.6 GJPI 71%R 126

SIRE:
 AARDEMA 4057 MARCUS {4}
 JE840003012316305 GT80K BBR 100 JH1F JH2F 11E903
 CDCB GPTA 04/01/2018 41DAUS 6HRDS 85%RIP
 88%R 266M 0.01% 14F 0%ILE
 89%R 0.03% 16P 288CM\$ 271NM\$ 232FM\$ 221GM\$
 4.2PL -0.3DPR 0.0CCR 3.4HCR 2.87SCS
 AJCA 04/01/2018 2DAUS
 GPTAT 76%R 1.1 GJUI 22.4 GJPI 80%R 87

DAM:
 RFF PLUS KORA {6}
 USA 067188596
 DHIA HERD # 13-14-0615 CONTROL # 596
 1-10 301 2 16060 4.7 760 3.9 632 96DCR 2095C
 2-09 292 2 19580 4.8 942 3.9 761 98DCR 2565C
 3-09 298 2 17530 4.7 829 3.9 687 98DCR 2282C
 305 2X ME AVG 3L 22148M 1029F 849P 2826C
 2-01 83% 3-03 84%
 ST SR DF RA RW RL FA FU RH RUW UC UD TP TL RTR RTS
 44 32 43 25 45 36 22 22 36 44 39 21 36 34 43 40
 PPA 2737M 67F 108P / YD 2178M 55F 84P
 CDCB PTA 04/01/2018 4RECS 56%R 51%ILE
 887M 24F 33P 162CM\$ 152NM\$ 130FM\$ 138GM\$
 0.3PL -0.3DPR -0.6CCR -2.6HCR 3.02SCS
 AJCA 04/01/2018 PTAT 50%R 0.8 JUI -3.4 JPI 49%R 51

RICHARDSON FAMILY FARM BREEDER & OWNER
 WOODSTOCK, VT
 802-436-7017

CRF LEGAL PROMISE
 USA 117722352 GT50K BBR 100 JH1F JH2F 203JE1347
 CDCB GPTA 04/01/2018 3113DAUS 202HRDS 20%RIP
 99%R -92M 0.13% 22F 0%ILE
 99%R 0.09% 15P 306CM\$ 277NM\$ 210FM\$ 241GM\$
 3.7PL 0.1DPR 0.0CCR 4.1HCR 3.01SCS
 AJCA 04/01/2018 1265DAUS
 GPTAT 99%R 0.5 GJUI 20.2 GJPI 97%R 96
 AARDEMA VALENTINO 30466 {3}
 JE840003010096564 GT BBR 100 JH1F JH2F
 DHIA HERD # 82-20-0057 CONTROL # 30466
 PPA 17M 9F 12P / YD 271M 7F 18P
 CDCB GPTA 04/01/2018 3RECS 84%R 87%ILE
 424M 18F 18P 298CM\$ 283NM\$ 251FM\$ 235GM\$
 3.8PL -0.1DPR -0.2CCR 1.8HCR 2.80SCS
 AJCA 04/01/2018 GPTAT 74%R 1.1 GJUI 12.2 GJPI 77%R 83

SWEETIE PLUS IATOLAS BOLD {5}
 USA 067129272 GT 50K BBR 100 JH1F JH2F 11E711
 CDCB GPTA 04/01/2018 10902DAUS 916HRDS 7%RIP
 99%R 1410M -0.07% 53F 0%ILE
 99%R -0.02% 47P 213CM\$ 206NM\$ 192FM\$ 172GM\$
 -1.5PL -2.1DPR -2.3CCR -4.4HCR 3.05SCS
 AJCA 04/01/2018 5599DAUS
 GPTAT 99%R 1.5 GJUI 11.6 GJPI 99%R 77

RFF HEADLINE KORALINE {6} 81%
 USA 067125521 GT
 DHIA HERD # 13-14-0615 CONTROL # 521
 2-02 305 2 11010 5.9 651 4.1 452 97DCR 1565C
 3-05 278 2 12580 5.5 686 4.0 501 97DCR 1734C
 305 2X ME AVG 3L 11403M 672F 476P 1650C
 PPA -3047M -128F -104P / YD -1629M -76F -56P
 CDCB PTA 04/01/2018 3RECS 56%R 17%ILE
 -39M -8F -1P -1CM\$ -2NM\$ -5FM\$ -6GM\$
 0.8PL 0.4DPR 0.1CCR -1.0HCR 2.96SCS
 AJCA 04/01/2018 PTAT 50%R -0.1 JUI -3.0 JPI 49%R -4
 SIRE: SCHULTZ RESCUE HEADLINE GJPI 61 0%ILE

NEXT DAM:
 RFF MANHATTEN KATY {5} 80%
 4-01 305 2 17280 6.6 1136 4.6 787 102DCR 2729C
 SIRE: ISNZ OKURA MANHATTEN ET S33 {4} GJPI -33 0%ILE
 4TH DAM:
 RFF JACE KENDRA {5} 82%
 1-10 299 2 11930 5.7 676 3.8 451 100DCR 1560C

LOT 214 RFF LEMONHEAD BUTTERNUT USA 067294715

BORN 08/04/2016 P8
 FEMALE EFI 8.0% AMERICAN ID 715 / 715

PA 473M 50F 31P
 374CM\$ 344NM\$ 275FM\$
 2.0PL -0.7DPR 0.3CCR 0.5HCR 2.89SCS
 PA TYPE 1.1 JPI 35%R 108
 ST SR DF RA RW RL FA
 1.6 0.3 0.8 L0.2 0.8 P0.2 S0.7
 FU RH RUW UC UD TP TL
 0.9 1.1 0.8 0.1 S1.0 C0.5 L0.4

BRED: 08/26/2017 DUE: 06/01/2018 TO
 AHLEM SCORE QUIDDITCH
 USA 071199883 1JE885
 CDCB GPTA 04/01/2018 122DAUS 17HRDS 64%RIP
 93%R 555M -0.07% 13F 0%ILE
 94%R -0.01% 17P 321CM\$ 314NM\$ 300FM\$ 282GM\$
 4.2PL 0.1DPR 1.2CCR 3.6HCR 2.79SCS
 AJCA 04/01/2018 12DAUS
 GPTAT 80%R 1.1 GJUI 24.8 GJPI 86%R 111
BRED USING SEXED SEMEN

SIRE:
 STEINHAUERS SAMSON LEMONHEAD
 USA 118662185 GT80K BBR 100 JH1F JH2F 14JE670
 CDCB GPTA 04/01/2018 601DAUS 109HRDS 95%RIP
 98%R 479M 0.20% 63F 0%ILE
 98%R 0.09% 35P 559CM\$ 520NM\$ 431FM\$ 464GM\$
 3.7PL -0.4DPR 1.7CCR 2.8HCR 2.82SCS
 AJCA 04/01/2018 153DAUS
 GPTAT 93%R 1.9 GJUI 26.2 GJPI 90%R 166

DAM:
 RFF PLUS HICKORY {6}
 USA 067097543
 DHIA HERD # 13-14-0615 CONTROL # 543
 1-10 305 2 16840 5.5 933 3.8 644 96DCR 2228C
 2-10 305 2 15400 5.9 914 4.3 669 97DCR 2319C
 3-11 305 2 19410 5.6 1083 3.9 763 98DCR 2641C
 4-11 305 2 17340 5.7 991 4.2 720 98DCR 2494C
 305 2X ME AVG 4L 20178M 1137F 808P 2796C
 2-00 77% 2-07 81% 3-04 85%
 ST SR DF RA RW RL FA FU RH RUW UC UD TP TL RTR RTS
 42 37 42 24 42 26 27 33 34 36 22 26 27 32 40 34
 PPA 1316M 123F 78P / YD 1056M 91F 61P
 CDCB PTA 04/01/2018 5RECS 54%R 56%ILE
 466M 37F 26P 188CM\$ 167NM\$ 119FM\$ 137GM\$
 0.2PL -1.0DPR -1.2CCR -1.9HCR 2.95SCS
 AJCA 04/01/2018 PTAT 52%R 0.2 JUI -6.4 JPI 48%R 50

RICHARDSON FAMILY FARM BREEDER & OWNER
 WOODSTOCK, VT
 802-436-7017

DP VALENTINO SAMSON
 USA 067106977 GT50K BBR 100 JH1F JH2F 14JE576
 CDCB GPTA 04/01/2018 791DAUS 261HRDS 9%RIP
 99%R 806M 0.01% 40F 0%ILE
 99%R 0.00% 29P 351CM\$ 338NM\$ 312FM\$ 204GM\$
 2.8PL -4.0DPR -2.5CCR 0.7HCR 2.86SCS
 AJCA 04/01/2018 588DAUS
 GPTAT 98%R 2.2 GJUI 22.8 GJPI 96%R 98

STEINHAUERS RENEGADE LEMONPIE-ET 88%
 USA 117255575 GT3K BBR 100 JH1F TATTOO S603 / S603
 DHIA HERD # 35-59-1096 CONTROL # 603
 2-00 305 2 14420 4.9 705 4.0 572 97DCR 1923C
 3-00 305 2 15690 5.0 785 4.0 635 98DCR 2139C
 305 2X ME AVG 3L 16501M 810F 621P 2089C
 PPA -22M 55F 19P / YD 15M 49F 19P
 CDCB GPTA 04/01/2018 3RECS 85%R 78%ILE
 213M 34F 19P 263CM\$ 243NM\$ 196FM\$ 258GM\$
 0.5PL 1.0DPR 1.5CCR 0.7HCR 3.01SCS
 AJCA 04/01/2018 GPTAT 82%R 1.4 GJUI 16.0 GJPI 78%R 85

SWEETIE PLUS IATOLAS BOLD {5}
 USA 067129272 GT 50K BBR 100 JH1F JH2F 1JE711
 CDCB GPTA 04/01/2018 10902DAUS 916HRDS 7%RIP
 99%R 1410M -0.07% 53F 0%ILE
 99%R -0.02% 47P 213CM\$ 206NM\$ 192FM\$ 172GM\$
 -1.5PL -2.1DPR -2.3CCR -4.4HCR 3.05SCS
 AJCA 04/01/2018 5599DAUS
 GPTAT 99%R 1.5 GJUI 11.6 GJPI 99%R 77

RFF LEGEND CHERRY {5} 81%
 USA 067043457 GT
 DHIA HERD # 13-14-0615 CONTROL # 457
 1-11 305 2 10530 6.0 628 4.1 434 101DCR 1503C
 3-00 281 2 14100 6.4 898 4.1 576 100DCR 1995C
 3-11 305 2 16340 5.7 927 4.1 664 98DCR 2299C
 4-11 251 2 12150 6.0 724 4.1 496 96DCR 1718C
 5-10 305 2 17670 5.6 997 3.9 697 97DCR 2413C
 305 2X ME AVG 6L 16383M 947F 642P 2223C
 PPA -1530M -29F -43P / YD -1210M -21F -24P
 CDCB PTA 04/01/2018 5RECS 58%R 17%ILE
 -456M -5F -6P 8CM\$ -5NM\$ -38FM\$ -16GM\$
 1.1PL 0.0DPR -0.2CCR 0.3HCR 2.95SCS
 AJCA 04/01/2018 PTAT 51%R -0.9 JUI -6.2 JPI 48%R -8
 SIRE: LUCKY HILL NATHAN LEGENDARY {6} GJPI -18 0%ILE

SISTER(S):
 RFF BAJKAL CEDAR {5} 83%
 4-10 305 2 17700 6.2 1095 4.4 777 98DCR 2693C

NEXT DAM:
 RFF HADYN ASH {4} 85%
 6-05 305 2 21700 6.1 1330 3.7 797 102DCR 2756C
 SIRE: DJF BERRETTA HADYN GJPI 16 0%ILE

4TH DAM:
 RFF MANNIX TAMARACK {3} 81%

LOT 215 RFF LOU HILLARY USA 067294716

BORN 08/07/2016 P1
 FEMALE EFI 7.3% AMERICAN ID 716 / 716

PA 432M -1F 8P
 120CM\$ 129NM\$ 151FM\$
 2.8PL 0.1DPR -0.3CCR 0.4HCR 3.04SCS
 PA TYPE 0.8 JPI 33%R 35
 ST SR DF RA RW RL FA
 0.4 0.4 0.2 H0.2 0.2 P0.6 S0.8
 FU RH RUW UC UD TP TL
 1.6 1.4 0.5 0.2 S1.8 C0.0 S0.4

BRED: 08/20/2017 DUE: 05/26/2018 TO
 JX FARIA BROTHERS VANDRELL {2}-ET
 JE840003011609959 1JE892
 CDCB GPTA 04/01/2018 1211DAUS 37HRDS 84%RIP
 99%R 1069M -0.05% 40F 0%ILE
 99%R 0.04% 46P 517CM\$ 492NM\$ 436FM\$ 501GM\$
 3.9PL 1.7DPR 4.8CCR 8.7HCR 2.93SCS
 AJCA 04/01/2018 62DAUS
 GPTAT 87%R 1.4 GJUI 13.7 GJPI 90%R 169

BRED USING SEXED SEMEN

SIRE:
 TOLLENAARS HEADLINE LOU-ET
 JE840003007525646 GT50K BBR 100 JH1F JH2F 14JE568
 CDCB GPTA 04/01/2018 107DAUS 44HRDS 26%RIP
 93%R 669M -0.04% 24F 0%ILE
 94%R -0.03% 18P 303CM\$ 307NM\$ 319FM\$ 291GM\$
 4.1PL 1.3DPR 0.7CCR 0.6HCR 3.05SCS
 AJCA 04/01/2018 51DAUS
 GPTAT 88%R 1.1 GJUI 15.8 GJPI 88%R 86

DAM:
 RFF DOC HARRIET-P
 USA 067188595
 DHIA HERD # 13-14-0615 CONTROL # 595
 1-08 305 2 14510 4.3 617 3.7 530 97DCR 1723C
 2-08 305 2 15670 3.8 599 3.5 553 98DCR 1726C
 3-09 305 2 16550 4.0 660 3.6 595 98DCR 1882C
 305 2X ME AVG 3L 19316M 764F 683P 2169C
 2-01 78% 3-03 83% 3-10 88% 5-01 90%
 ST SR DF RA RW RL FA FU RH RUW UC UD TP TL RTR RTS
 36 42 38 16 38 26 32 40 47 37 35 22 26 33 33 34
 PPA 988M -113F -8P / YD 494M -74F -9P
 CDCB PTA 04/01/2018 4RECS 52%R 12%ILE
 195M -26F -2P -64CM\$ -50NM\$ -18FM\$ -79GM\$
 1.4PL -1.1DPR -1.2CCR 0.1HCR 3.03SCS
 AJCA 04/01/2018 PTAT 44%R 0.4 JUI 18.9 JPI 43%R -16

RICHARDSON FAMILY FARM BREEDER & OWNER
 WOODSTOCK, VT
 802-436-7017

SCHULTZ RESCUE HEADLINE
 USA 114114336 GTHD BBR 100 JH1F JH2F 29JE3510
 CDCB GPTA 04/01/2018 8978DAUS 967HRDS 8%RIP
 99%R 1037M -0.25% -3F 0%ILE
 99%R -0.11% 15P 208CM\$ 232NM\$ 291FM\$ 217GM\$
 5.1PL 1.6DPR 1.6CCR 0.3HCR 2.95SCS
 AJCA 04/01/2018 4850DAUS
 GPTAT 99%R 0.8 GJUI 7.9 GJPI 99%R 61
 TOLLENAAR IMPULS 3220-ET 88%
 USA 061809267 GT50K BBR 100 JH1F JH2F
 DHIA HERD # 93-34-0279 CONTROL # 3220
 1-10 294 2 17440 5.4 941 3.3 584 92DCR 2017C
 2-10 305 2 25370 7.0 1775 3.6 922 92DCR 3188C
 6-09 305 2 21520 6.9 1477 4.0 854 101DCR 2957C
 305 2X ME AVG 3L 22641M 1452F 791P 2732C
 PPA 2300M 145F 105P / YD 1880M 132F 94P
 CDCB GPTA 04/01/2018 3RECS 90%R 95%ILE
 320M 43F 26P 359CM\$ 338NM\$ 284FM\$ 336GM\$
 2.3PL 1.3DPR 2.0CCR 0.7HCR 3.15SCS
 AJCA 04/01/2018 GPTAT 87%R 0.6 GJUI 3.0 GJPI 85%R 98

ASPEN GROVE PROJECT DOC-P
 USA 117021460 GT 50K BBR 100 JH1C JH2F 1JE774
 CDCB GPTA 04/01/2018 150DAUS 63HRDS 2%RIP
 94%R 491M -0.15% -7F 0%ILE
 94%R -0.01% 15P 111CM\$ 111NM\$ 111FM\$ 72GM\$
 1.8PL -1.2DPR -0.2CCR 0.1HCR 3.02SCS
 AJCA 04/01/2018 47DAUS
 GPTAT 88%R 1.1 GJUI 19.0 GJPI 88%R 42
 RFF LEGENDARY SOJURNER {6} 81%
 USA 067043454 GT
 DHIA HERD # 13-14-0615 CONTROL # 454
 2-04 305 2 15210 5.7 869 3.8 574 101DCR 1986C
 3-04 295 2 14590 6.0 881 4.0 587 99DCR 2032C
 4-03 251 2 12680 6.2 790 4.1 518 96DCR 1794C
 305 2X ME AVG 3L 16318M 963F 643P 2227C
 PPA -1342M -52F -55P / YD -1232M -58F -45P
 CDCB PTA 04/01/2018 3RECS 57%R 6%ILE
 -411M -26F -15P -160CM\$ -155NM\$ -145FM\$ -165GM\$
 -0.2PL -0.9DPR -1.0CCR 0.1HCR 3.00SCS
 AJCA 04/01/2018 PTAT 49%R -0.3 JUI 4.3 JPI 47%R -51
 SIRE: LUCKY HILL NATHAN LEGENDARY {6} GJPI -18 0%ILE

SISTER(S):
 RFF ARTIST JEMIMA {6} 87%
 3-11 305 2 19140 5.8 1101 3.7 702 102DCR 2428C

NEXT DAM:
 RFF DEPUTY HARRIET {5} 85%
 5-05 305 2 16710 5.7 951 4.0 669 102DCR 2316C
 SIRE: DUTCH HOLLOW DEPUTY-ET GJPI -82 0%ILE

4TH DAM:
 RFF DECLLO ROSA 227 {4} 85%
 7-02 305 2 18170 5.4 979 3.6 660 100DCR 2282C

LOT 216 RFF MARCUS MANDY {5} USA 067294718

BORN 08/25/2016 P3
 FEMALE EFI 7.6% AMERICAN ID 718 / 718

PA 84M 15F 8P
 201CM\$ 190NM\$ 163FM\$
 2.8PL 0.3DPR 0.8CCR 1.8HCR 2.92SCS
 PA TYPE 0.2 JPI 32%R 57
 ST SR DF RA RW RL FA
 -0.7 0.1 -0.3 L0.0 0.1 P0.3 S0.5
 FU RH RUW UC UD TP TL
 0.3 -0.4 -0.6 0.6 S0.7 C0.5 S0.5

BRED: 08/25/2017 DUE: 05/31/2018 TO
 JX PEARLMONT PROP JOE DIMMER {4}
 USA 067270655 1JE955
 CDCB GPTA 04/01/2018 0%RIP
 75%R 393M 0.17% 52F 0%ILE
 76%R 0.07% 28P 493CM\$ 465NM\$ 399FM\$ 426GM\$
 4.9PL 0.8DPR 1.7CCR 3.2HCR 2.93SCS
 AJCA 04/01/2018 ODAUS
 GPTAT 75%R 1.0 GJUI 15.2 GJPI 70%R 140
BRED USING SEXED SEMEN

SIRE:
 AARDEMA 4057 MARCUS {4}
 JE840003012316305 GT80K BBR 100 JH1F JH2F 1JE903
 CDCB GPTA 04/01/2018 41DAUS 6HRDS 85%RIP
 88%R 266M 0.01% 14F 0%ILE
 89%R 0.03% 16P 288CM\$ 271NM\$ 232FM\$ 221GM\$
 4.2PL -0.3DPR 0.0CCR 3.4HCR 2.87SCS
 AJCA 04/01/2018 2DAUS
 GPTAT 76%R 1.1 GJUI 22.4 GJPI 80%R 87

DAM:
 RFF VERMEER MAUDE {6}
 USA 067097547
 DHIA HERD # 13-14-0615 CONTROL # 547
 2-00 304 2 12320 5.8 715 4.0 495 97DCR 1714C
 3-00 305 2 14790 5.8 863 4.1 599 98DCR 2074C
 4-00 304 2 13790 5.9 812 4.0 545 98DCR 1887C
 4-11 294 2 12430 5.8 718 3.9 486 98DCR 1682C
 305 2X ME AVG 4L 15506M 884F 607P 2101C
 2-06 82% 3-03 80% 4-05 83%
 ST SR DF RA RW RL FA FU RH RUW UC UD TP TL RTR RTS
 27 30 34 26 32 28 26 31 34 42 38 16 37 22 45 26
 PPA -1678M -26F -59P / YD -629M 11F -19P
 CDCB PTA 04/01/2018 5RECS 54%R 39%ILE
 -98M 16F 0P 114CM\$ 108NM\$ 94FM\$ 112GM\$
 1.4PL 0.9DPR 1.5CCR 0.2HCR 2.96SCS
 AJCA 04/01/2018 PTAT 49%R -0.8 JUI -9.8 JPI 48%R 26

RICHARDSON FAMILY FARM BREEDER & OWNER
 WOODSTOCK, VT
 802-436-7017

CRF LEGAL PROMISE
 USA 117722352 GT50K BBR 100 JH1F JH2F 203JE1347
 CDCB GPTA 04/01/2018 3113DAUS 202HRDS 20%RIP
 99%R -92M 0.13% 22F 0%ILE
 99%R 0.09% 15P 306CM\$ 277NM\$ 210FM\$ 241GM\$
 3.7PL 0.1DPR 0.0CCR 4.1HCR 3.01SCS
 AJCA 04/01/2018 1265DAUS
 GPTAT 99%R 0.5 GJUI 20.2 GJPI 97%R 96
 AARDEMA VALENTINO 30466 {3}
 JE840003010096564 GT BBR 100 JH1F JH2F
 DHIA HERD # 82-20-0057 CONTROL # 30466
 PPA 17M 9F 12P / YD 271M 7F 18P
 CDCB GPTA 04/01/2018 3RECS 84%R 87%ILE
 424M 18F 18P 298CM\$ 283NM\$ 251FM\$ 235GM\$
 3.8PL -0.1DPR -0.2CCR 1.8HCR 2.80SCS
 AJCA 04/01/2018 GPTAT 74%R 1.1 GJUI 12.2 GJPI 77%R 83

CAVE CREEK VERMEER-ET
 USA 114849531 GT 50K BBR 100 JH1F JH2F 1JE666
 CDCB GPTA 04/01/2018 5528DAUS 647HRDS 3%RIP
 99%R 265M 0.19% 50F 0%ILE
 99%R 0.03% 16P 248CM\$ 237NM\$ 210FM\$ 219GM\$
 1.0PL 0.4DPR 0.9CCR -0.7HCR 3.06SCS
 AJCA 04/01/2018 2028DAUS
 GPTAT 99%R -0.9 GJUI -12.1 GJPI 99%R 56

RFF APPARITION MAVIS {5} 75%
 USA 067127495 GT
 DHIA HERD # 13-14-0615 CONTROL # 495
 1-10 297 2 12740 5.9 748 4.1 524 99DCR 1815C
 2-09 289 2 12850 6.3 809 4.5 576 97DCR 1997C
 305 2X ME AVG 3L 16680M 970F 694P 2405C
 PPA -1271M 2F -1P / YD -273M 22F 21P
 CDCB PTA 04/01/2018 2RECS 58%R 42%ILE
 -202M 5F 3P 141CM\$ 120NM\$ 72FM\$ 128GM\$
 1.8PL 1.2DPR 1.8CCR 1.3HCR 2.78SCS
 AJCA 04/01/2018 PTAT 51%R -0.6 JUI -10.6 JPI 50%R 40
 SIRE: SUNSET CANYON APPARITION-ET GJPI 78 0%ILE

SISTER(S):
 RFF LASER MINA {5} 88%
 5-05 305 2 22010 4.7 1035 3.3 724 94DCR 2500C

NEXT DAM:
 RFF GERONIMO MAE {4} 84%
 5-11 305 2 24090 4.9 1180 3.5 848 102DCR 2931C
 SIRE: C-BAR HALLMARK GERONIMO GJPI 5 0%ILE

4TH DAM:
 RFF BOLD 157 {3} 85%
 6-09 305 2 20010 4.8 962 3.6 726 100DCR 2510C

LOT 217 RFF LOU ADELE USA 067294719

BORN 09/06/2016 P3
 FEMALE EFI 6.8% AMERICAN ID 719 / 719

PA 396M 25F 9P
 218CM\$ 221NM\$ 232FM\$
 2.6PL 0.9DPR 0.6CCR -0.1HCR 2.96SCS
 PA TYPE 0.4 JPI 35%R 58
 ST SR DF RA RW RL FA
 0.1 0.3 0.3 L0.2 -0.1 P0.4 S0.5
 FU RH RUW UC UD TP TL
 0.6 0.4 -0.1 0.0 S0.7 W0.2 S0.5

BRED: 08/30/2017 DUE: 06/05/2018 TO
 JX CRESCENT VOLCANO GRANT {6}
 USA 067295728 14JE754
 CDCB GPTA 04/01/2018 0%RIP
 75%R 993M 0.09% 65F 0%ILE
 76%R 0.04% 44P 573CM\$ 547NM\$ 490FM\$ 474GM\$
 4.7PL -0.5DPR 0.0CCR 1.5HCR 2.93SCS
 AJCA 04/01/2018 ODAUS
 GPTAT 76%R 2.0 GJUI 24.9 GJPI 71%R 171

BRED USING SEXED SEMEN

SIRE:
 TOLLENAARS HEADLINE LOU-ET
 JE840003007525646 GT50K BBR 100 JH1F JH2F 14JE568
 CDCB GPTA 04/01/2018 107DAUS 44HRDS 26%RIP
 93%R 669M -0.04% 24F 0%ILE
 94%R -0.03% 18P 303CM\$ 307NM\$ 319FM\$ 291GM\$
 4.1PL 1.3DPR 0.7CCR 0.6HCR 3.05SCS
 AJCA 04/01/2018 51DAUS
 GPTAT 88%R 1.1 GJUI 15.8 GJPI 88%R 86

DAM:
 RFF VERMEER DAR {6}
 USA 067043484
 DHIA HERD # 13-14-0615 CONTROL # 484
 2-00 305 2 15510 6.2 955 3.7 570 99DCR 1971C
 3-00 305 2 16470 5.9 971 3.9 639 98DCR 2211C
 4-01 298 2 15680 6.2 966 4.1 636 98DCR 2202C
 5-00 280 2 16030 6.1 980 3.8 608 97DCR 2104C
 5-11 305 2 16530 5.4 896 3.7 615 98DCR 2127C
 7-01 305 2 16210 5.7 926 3.8 620 98DCR 2145C
 305 2X ME AVG 6L 18461M 1079F 691P 2390C
 2-02 83% 3-06 83% 5-04 87%
 ST SR DF RA RW RL FA FU RH RUW UC UD TP TL RTR RTS
 33 40 41 26 36 18 24 34 36 35 26 26 28 25 34 32
 PPA 794M 117F 7P / YD 515M 73F 3P
 CDCB PTA 04/01/2018 5RECS 61%R 46%ILE
 123M 26F -1P 132CM\$ 135NM\$ 144FM\$ 123GM\$
 1.1PL 0.4DPR 0.5CCR -0.7HCR 2.86SCS
 AJCA 04/01/2018 PTAT 52%R -0.4 JUI -3.6 JPI 53%R 29
 SISTER(S):
 RFF MECCA BESSY {6} 86%
 3-11 305 2 17460 6.0 1052 4.0 693 102DCR 2399C
 RFF BELLE DOLLY {6} 90%
 5-07 305 2 17830 5.8 1035 4.1 735 98DCR 2546C

RICHARDSON FAMILY FARM BREEDER & OWNER
 WOODSTOCK, VT
 802-436-7017

SCHULTZ RESCUE HEADLINE
 USA 114114336 GTHD BBR 100 JH1F JH2F 29JE3510
 CDCB GPTA 04/01/2018 8978DAUS 967HRDS 8%RIP
 99%R 1037M -0.25% -3F 0%ILE
 99%R -0.11% 15P 208CM\$ 232NM\$ 291FM\$ 217GM\$
 5.1PL 1.6DPR 1.6CCR 0.3HCR 2.95SCS
 AJCA 04/01/2018 4850DAUS
 GPTAT 99%R 0.8 GJUI 7.9 GJPI 99%R 61
 TOLLENAAR IMPULS 3220-ET 88%
 USA 061809267 GT50K BBR 100 JH1F JH2F
 DHIA HERD # 93-34-0279 CONTROL # 3220
 1-10 294 2 17440 5.4 941 3.3 584 92DCR 2017C
 2-10 305 2 25370 7.0 1775 3.6 922 92DCR 3188C
 6-09 305 2 21520 6.9 1477 4.0 854 101DCR 2957C
 305 2X ME AVG 3L 22641M 1452F 791P 2732C
 PPA 2300M 145F 105P / YD 1880M 132F 94P
 CDCB GPTA 04/01/2018 3RECS 90%R 95%ILE
 320M 43F 26P 359CM\$ 338NM\$ 284FM\$ 336GM\$
 2.3PL 1.3DPR 2.0CCR 0.7HCR 3.15SCS
 AJCA 04/01/2018 GPTAT 87%R 0.6 GJUI 3.0 GJPI 85%R 98

CAVE CREEK VERMEER-ET
 USA 114849531 GT 50K BBR 100 JH1F JH2F 1JE666
 CDCB GPTA 04/01/2018 5528DAUS 647HRDS 3%RIP
 99%R 265M 0.19% 50F 0%ILE
 99%R 0.03% 16P 248CM\$ 237NM\$ 210FM\$ 219GM\$
 1.0PL 0.4DPR 0.9CCR -0.7HCR 3.06SCS
 AJCA 04/01/2018 2028DAUS
 GPTAT 99%R -0.9 GJUI -12.1 GJPI 99%R 56
 RFF MOR BONNIE {5} 92%
 USA 113018815 GT TATTOO / R289
 DHIA HERD # 13-14-0615 CONTROL # 289
 1-11 305 2 14430 5.1 733 3.5 509 100DCR 1759C
 3-05 305 2 20550 4.8 995 3.4 704 100DCR 2432C
 4-11 290 2 18400 5.2 953 3.6 665 99DCR 2299C
 5-10 302 2 20990 5.4 1142 3.7 768 102DCR 2656C
 6-10 305 2 22460 5.5 1232 3.6 819 102DCR 2832C
 305 2X ME AVG 5L 21151M 1101F 752P 2601C
 PPA 2132M 93F 45P / YD 621M 35F 9P
 CDCB PTA 04/01/2018 5RECS 63%R 23%ILE
 -65M 1F -5P 39CM\$ 38NM\$ 39FM\$ 28GM\$
 1.0PL 0.1DPR -0.1CCR -0.4HCR 2.83SCS
 AJCA 04/01/2018 PTAT 55%R -0.2 JUI -0.7 JPI 55%R 6
 SIRE: WILSONVIEW KHAN MORGAN-ET GJPI -4 0%ILE

NEXT DAM:
 RFF ELEGANT BECKY 244 {4} 86%
 3-00 305 2 13710 5.2 719 4.0 547 100DCR 1894C
 SIRE: FAIR WEATHER ELEGANT GJPI -14 0%ILE

4TH DAM:
 RFF AEROSTAR 74 {3} 82%
 4-04 305 2 15890 5.3 846 3.7 593 100DCR 2051C

LOT 218 RFF QUIDDITCH SHAUNA USA 067294721

BORN 10/18/2016 P7
 FEMALE EFI 7.9% AMERICAN ID 721 / 721

PA 335M 22F 16P
 277CM\$ 262NM\$ 228FM\$
 2.8PL 0.0DPR 0.6CCR 2.1HCR 2.81SCS
 PA TYPE 0.8 JPI 32%R 92
 ST SR DF RA RW RL FA
 0.0 -1.1 0.7 L0.8 -0.6 S0.5 S0.1
 FU RH RUW UC UD TP TL
 0.9 1.5 0.5 0.2 S1.8 C0.5 S0.4

BRED: 11/09/2017 DUE: 08/15/2018 TO
 JX PEARLMONT PROP JOE DIMMER {4}
 USA 067270655 1JE955
 CDCB GPTA 04/01/2018 0%RIP
 75%R 393M 0.17% 52F 0%ILE
 76%R 0.07% 28P 493CM\$ 465NM\$ 399FM\$ 426GM\$
 4.9PL 0.8DPR 1.7CCR 3.2HCR 2.93SCS
 AJCA 04/01/2018 ODAUS
 GPTAT 75%R 1.0 GJUI 15.2 GJPI 70%R 140
BRED USING SEXED SEMEN

SIRE:
 AHLEM SCORE QUIDDITCH
 USA 071199883 GT80K BBR 100 JH1F JH2F 1JE885
 CDCB GPTA 04/01/2018 122DAUS 17HRDS 64%RIP
 93%R 555M -0.07% 13F 0%ILE
 94%R -0.01% 17P 321CM\$ 314NM\$ 300FM\$ 282GM\$
 4.2PL 0.1DPR 1.2CCR 3.6HCR 2.79SCS
 AJCA 04/01/2018 12DAUS
 GPTAT 80%R 1.1 GJUI 24.8 GJPI 86%R 111
 DAM:
 RFF CHUCK SHELBY
 USA 067188668
 DHIA HERD # 13-14-0615 CONTROL # 668
 1-09 305 2 14660 5.2 761 4.0 590 97DCR 2038C
 305 2X ME AVG 1L 19326M 995F 784P 2682C
 2-03 81%
 ST SR DF RA RW RL FA FU RH RUW UC UD TP TL RTR RTS
 29 23 29 20 25 33 20 37 40 33 28 36 28 25 34 29
 PPA -112M 14F 23P / YD -66M 20F 24P
 CDCB PTA 04/01/2018 2RECS 49%R 69%ILE
 115M 30F 15P 233CM\$ 209NM\$ 155FM\$ 191GM\$
 1.4PL -0.1DPR -0.1CCR 0.5HCR 2.83SCS
 AJCA 04/01/2018 PTAT 43%R 0.5 JUI 7.8 JPI 42%R 72

RICHARDSON FAMILY FARM BREEDER & OWNER
 WOODSTOCK, VT
 802-436-7017

HIGH LAWN VIBRANT SCORE-ET
 USA 117467479 GT50K BBR 100 JH1F JH2F 1JE803
 CDCB GPTA 04/01/2018 2005DAUS 159HRDS 21%RIP
 99%R 1498M -0.34% 0F 0%ILE
 99%R -0.09% 34P 327CM\$ 335NM\$ 361FM\$ 283GM\$
 5.1PL -0.3DPR 0.7CCR 3.5HCR 2.72SCS
 AJCA 04/01/2018 315DAUS
 GPTAT 97%R 0.8 GJUI 14.1 GJPI 97%R 112
 AHLEM LEGAL QUEEN 37363 88%
 USA 070048837 GT6K BBR 100 JH1F
 JH2F TATTOO / L7363
 DHIA HERD # 93-24-0224 CONTROL # 37363
 1-10 296 2 17520 5.0 868 3.7 653 97DCR 2259C
 2-10 305 3 22010 4.5 993 3.7 804 96DCR 2704C
 4-00 229 3 15940 4.5 714 3.7 591 89DCR 1963C
 305 2X ME AVG 3L 21115M 988F 789P 2673C
 PPA 927M 67F 50P / YD 428M 38F 33P
 CDCB GPTA 04/01/2018 3RECS 83%R 41%ILE
 130M 7F 12P 131CM\$ 117NM\$ 85FM\$ 111GM\$
 0.9PL -0.1DPR 0.8CCR 2.5HCR 2.98SCS
 AJCA 04/01/2018 GPTAT 80%R 1.1 GJUI 17.5 GJPI 76%R 53

SHAN-MAR DOMINICAN CHUCK-ET
 USA 067108026 GT 80K BBR 100 JH1F JH2F 1JE846
 CDCB GPTA 04/01/2018 726DAUS 75HRDS 31%RIP
 99%R 197M 0.21% 52F 0%ILE
 99%R 0.03% 14P 357CM\$ 339NM\$ 298FM\$ 300GM\$
 2.5PL -0.2DPR 0.0CCR 2.4HCR 2.83SCS
 AJCA 04/01/2018 95DAUS
 GPTAT 91%R 0.5 GJUI 12.1 GJPI 93%R 104
 RFF PLUS SHIRLEY {6} 86%
 USA 067091570 GT
 DHIA HERD # 13-14-0615 CONTROL # 570
 1-08 278 2 12550 5.5 690 4.0 503 95DCR 1741C
 2-07 287 2 14000 5.7 795 4.2 589 98DCR 2040C
 3-07 305 2 16880 5.5 931 4.0 681 98DCR 2358C
 4-07 291 2 15850 5.5 878 4.2 669 97DCR 2318C
 305 2X ME AVG 4L 17038M 949F 704P 2440C
 PPA -797M 16F 14P / YD -278M 32F 23P
 CDCB PTA 04/01/2018 5RECS 56%R 37%ILE
 30M 21F 15P 129CM\$ 102NM\$ 40FM\$ 99GM\$
 0.4PL -0.1DPR -0.1CCR -1.4HCR 2.86SCS
 AJCA 04/01/2018 PTAT 51%R 0.3 JUI -1.7 JPI 49%R 38
 SIRE: SWEETIE PLUS IATOLAS BOLD {5} GJPI 77 0%ILE

SISTER(S):
 RFF PLUS SELINA {6} 86%
 2-09 305 2 19050 5.7 1094 3.8 715 98DCR 2473C
 NEXT DAM:
 RFF APPARITION SOPHIA {6} 82%
 4-07 288 2 13350 6.3 842 4.4 585 96DCR 2028C
 SIRE: SUNSET CANYON APPARITION-ET GJPI 78 0%ILE
 4TH DAM:
 RFF LEMVIG SUSAN {5} 90%
 4-11 305 2 19850 6.1 1207 4.1 808 102DCR 2798C

LOT 219 JX RFF MARLO SASSAFRAS {3} USA 067294723

BORN 11/22/2016 P9
 FEMALE EFI 7.2% AMERICAN ID 723 / 723

PA 585M 62F 34P
 434CM\$ 406NM\$ 340FM\$
 2.0PL -0.6DPR -1.0CCR -0.5HCR 2.94SCS
 PA TYPE 1.5 JPI 35%R 125
 ST SR DF RA RW RL FA
 1.1 0.5 1.0 H0.2 0.9 P0.3 S0.8
 FU RH RUW UC UD TP TL
 1.5 1.3 1.1 0.0 S1.4 C0.9 L0.1

BRED: 10/29/2017 DUE: 08/04/2018 TO
 JX FARIA BROTHERS ANTWON {4}-ET
 JE840003011610060 1JE884
 CDCB GPTA 04/01/2018 81DAUS 9HRDS 43%RIP
 92%R 940M -0.12% 19F 0%ILE
 93%R -0.02% 29P 426CM\$ 419NM\$ 407FM\$ 409GM\$
 5.6PL 2.3DPR 3.0CCR -0.7HCR 2.84SCS
 AJCA 04/01/2018 11DAUS
 GPTAT 78%R 1.6 GJUI 22.8 GJPI 83%R 131
BRED USING SEXED SEMEN

SISTER(S):
 RFF LEGAL ALDER 83%
 3-00 305 2 18310 5.7 1039 4.2 766 97DCR 2654C
 RANKS ON THE TOP 1-1/2% LIST FOR JPI

SIRE:
 JX FARIA BROTHERS MARLO {2}-ET
 JE840003011610022 GT80K BBR 89 JH1F JH2F 14JE652
 CDCB GPTA 04/01/2018 934DAUS 52HRDS 55%RIP
 99%R 860M 0.19% 80F 0%ILE
 99%R 0.03% 38P 627CM\$ 602NM\$ 547FM\$ 517GM\$
 4.4PL -0.6DPR -0.8CCR 1.5HCR 2.85SCS
 AJCA 04/01/2018 199DAUS
 GPTAT 95%R 2.0 GJUI 21.6 GJPI 92%R 177

DAM:
 RFF PLUS SPRUCE {6}
 USA 067097549
 DHIA HERD # 13-14-0615 CONTROL # 549
 1-10 305 2 14470 5.7 832 4.3 625 96DCR 2166C
 2-11 305 2 16370 6.1 993 4.5 730 98DCR 2531C
 4-02 289 2 15220 6.1 921 4.3 650 97DCR 2252C
 305 2X ME AVG 4L 17261M 1034F 748P 2592C
 2-04 83% 3-01 90%
 ST SR DF RA RW RL FA FU RH RUW UC UD TP TL RTR RTS
 46 45 44 24 42 28 33 40 44 43 21 36 38 18 37 40
 PPA -29M 81F 55P / YD 307M 82F 57P
 CDCB PTA 04/01/2018 4RECS 56%R 69%ILE
 309M 43F 30P 241CM\$ 209NM\$ 132FM\$ 192GM\$
 -0.5PL -0.5DPR -1.2CCR -2.5HCR 3.03SCS
 AJCA 04/01/2018 PTAT 50%R 0.9 JUI 7.4 JPI 49%R 72

RICHARDSON FAMILY FARM BREEDER & OWNER
 WOODSTOCK, VT
 802-436-7017

CAL-MART RENEGADE HILARIO-ET
 USA 117542312 GT50K BBR 100 JH1F JH2F 29JE3791
 CDCB GPTA 04/01/2018 687DAUS 100HRDS 5%RIP
 99%R 15M 0.32% 63F 0%ILE
 99%R 0.12% 24P 390CM\$ 353NM\$ 264FM\$ 243GM\$
 2.7PL -2.3DPR -3.5CCR -1.7HCR 3.02SCS
 AJCA 04/01/2018 241DAUS
 GPTAT 97%R 0.4 GJUI 6.2 GJPI 96%R 98
 JX FARIA BROTHERS ACTION DEAN SMITH {1} 92%
 JE840003001860402 GT50K BBR 74 JH1F JH2F
 DHIA HERD # 74-97-4513 CONTROL # 507854
 6-09 295 3 22340 4.9 1093 3.6 798 104DCR 2759C
 7-11 305 2 29240 4.5 1309 3.5 1032 102DCR 3523C
 9-00 275 2 19200 5.1 977 3.7 706 101DCR 2442C
 10-02 305 2 22970 4.7 1091 3.5 810 101DCR 2800C
 305 2X ME AVG 9L 25914M 1172F 905P 3079C
 PPA 4800M 159F 139P / YD 3364M 145F 112P
 CDCB GPTA 04/01/2018 5RECS 92%R 100%ILE
 1475M 60F 54P 735CM\$ 712NM\$ 664FM\$ 674GM\$
 6.5PL 1.9DPR 2.5CCR 4.4HCR 2.80SCS
 AJCA 04/01/2018 GPTAT 84%R 2.4 GJUI 34.3 GJPI 83%R 224

SWEETIE PLUS IATOLAS BOLD {5}
 USA 067129272 GT 50K BBR 100 JH1F JH2F 1JE711
 CDCB GPTA 04/01/2018 10902DAUS 916HRDS 7%RIP
 99%R 1410M -0.07% 53F 0%ILE
 99%R -0.02% 47P 213CM\$ 206NM\$ 192FM\$ 172GM\$
 -1.5PL -2.1DPR -2.3CCR -4.4HCR 3.05SCS
 AJCA 04/01/2018 5599DAUS
 GPTAT 99%R 1.5 GJUI 11.6 GJPI 99%R 77
 RFF BAJKAL CEDAR {5} 83%
 USA 067127496 GT
 DHIA HERD # 13-14-0615 CONTROL # 496
 1-11 290 2 13490 6.5 873 4.3 579 98DCR 2006C
 2-10 300 2 14530 6.4 934 4.6 669 98DCR 2320C
 3-10 300 2 15180 6.5 986 4.6 696 97DCR 2414C
 4-10 305 2 17700 6.2 1095 4.4 777 98DCR 2693C
 5-10 233 2 12560 6.0 748 4.4 553 95DCR 1917C
 305 2X ME AVG 5L 17248M 1071F 758P 2629C
 PPA -549M 87F 45P / YD -962M 59F 22P
 CDCB PTA 04/01/2018 5RECS 55%R 53%ILE
 -543M 26F 7P 198CM\$ 158NM\$ 64FM\$ 156GM\$
 0.8PL 0.9DPR 0.2CCR -0.4HCR 2.92SCS
 AJCA 04/01/2018 PTAT 46%R -0.5 JUI -8.5 JPI 45%R 47
 SIRE: ISDK VJ BAJKAL GJPI 49 0%ILE

SISTER(S):
 RFF LEGEND CHERRY {5} 81%
 5-10 305 2 17670 5.6 997 3.9 697 97DCR 2413C
 NEXT DAM:
 RFF HADYN ASH {4} 85%
 6-05 305 2 21700 6.1 1330 3.7 797 102DCR 2756C
 SIRE: DJF BERRETTA HADYN GJPI 16 0%ILE

4TH DAM:
 RFF MANNIX TAMARACK {3} 81%

LOT 220 JX RFF MARLO MELANIA {3} USA 067294724

BORN 11/29/2016 P8
 FEMALE EFI 7.4% AMERICAN ID 724 / 724

PA 474M 55F 22P
 396CM\$ 381NM\$ 348FM\$
 2.5PL -0.3DPR -0.3CCR 0.9HCR 2.94SCS
 PA TYPE 1.1 JPI 34%R 109
 ST SR DF RA RW RL FA
 -0.3 0.2 0.6 L0.1 0.3 P0.2 S0.6
 FU RH RUW UC UD TP TL
 0.9 0.5 0.5 0.6 S0.5 C0.8 L0.2

BRED: 11/12/2017 DUE: 08/18/2018 TO
 ELLIOTT'S REGENCY CASINO-ET
 JE840003125141657 14JE725
 CDCB GPTA 04/01/2018 0%RIP
 75%R 420M 0.05% 31F 0%ILE
 76%R 0.09% 33P 400CM\$ 367NM\$ 290FM\$ 336GM\$
 3.4PL 0.3DPR 0.8CCR 2.5HCR 3.01SCS
 AJCA 04/01/2018 ODAUS
 GPTAT 76%R 2.0 GJUI 24.6 GJPI 71%R 126

SIRE:
 JX FARIA BROTHERS MARLO {2}-ET
 JE840003011610022 GT80K BBR 89 JH1F JH2F 14JE652
 CDCB GPTA 04/01/2018 934DAUS 52HRDS 55%RIP
 99%R 860M 0.19% 80F 0%ILE
 99%R 0.03% 38P 627CM\$ 602NM\$ 547FM\$ 517GM\$
 4.4PL -0.6DPR -0.8CCR 1.5HCR 2.85SCS
 AJCA 04/01/2018 199DAUS
 GPTAT 95%R 2.0 GJUI 21.6 GJPI 92%R 177

DAM:
 RFF T BONE BEEZUS
 USA 067188594
 DHIA HERD # 13-14-0615 CONTROL # 594
 1-10 305 2 14040 5.6 781 4.0 564 96DCR 1953C
 2-11 305 2 16610 6.0 996 4.0 664 98DCR 2299C
 4-01 305 2 17800 5.8 1031 4.0 707 98DCR 2448C
 305 2X ME AVG 3L 18313M 1037F 728P 2520C
 2-01 81% 3-03 81%
 ST SR DF RA RW RL FA FU RH RUW UC UD TP TL RTR RTS
 29 38 41 20 31 33 27 27 26 42 33 13 36 23 38 25
 PPA -41M 67F 9P / YD 31M 68F 9P
 CDCB PTA 04/01/2018 4RECS 51%R 53%ILE
 87M 29F 6P 164CM\$ 159NM\$ 148FM\$ 145GM\$
 0.6PL 0.1DPR 0.2CCR 0.2HCR 3.02SCS
 AJCA 04/01/2018 PTAT 48%R 0.2 JUI -4.3 JPI 45%R 41

RICHARDSON FAMILY FARM BREEDER & OWNER
 WOODSTOCK, VT
 802-436-7017

CAL-MART RENEGADE HILARIO-ET
 USA 117542312 GT50K BBR 100 JH1F JH2F 29JE3791
 CDCB GPTA 04/01/2018 687DAUS 100HRDS 5%RIP
 99%R 15M 0.32% 63F 0%ILE
 99%R 0.12% 24P 390CM\$ 353NM\$ 264FM\$ 243GM\$
 2.7PL -2.3DPR -3.5CCR -1.7HCR 3.02SCS
 AJCA 04/01/2018 241DAUS
 GPTAT 97%R 0.4 GJUI 6.2 GJPI 96%R 98
 JX FARIA BROTHERS ACTION DEAN SMITH {1} 92%
 JE840003001860402 GT50K BBR 74 JH1F JH2F
 DHIA HERD # 74-97-4513 CONTROL # 507854
 6-09 295 3 22340 4.9 1093 3.6 798 104DCR 2759C
 7-11 305 2 29240 4.5 1309 3.5 1032 102DCR 3523C
 9-00 275 2 19200 5.1 977 3.7 706 101DCR 2442C
 10-02 305 2 22970 4.7 1091 3.5 810 101DCR 2800C
 305 2X ME AVG 9L 25914M 1172F 905P 3079C
 PPA 4800M 159F 139P / YD 3364M 145F 112P
 CDCB GPTA 04/01/2018 5RECS 92%R 100%ILE
 1475M 60F 54P 735CM\$ 712NM\$ 664FM\$ 674GM\$
 6.5PL 1.9DPR 2.5CCR 4.4HCR 2.80SCS
 AJCA 04/01/2018 GPTAT 84%R 2.4 GJUI 34.3 GJPI 83%R 224

BOYD-LEE T BONE BRUNO
 USA 116750732 GT 50K BBR 100 JH1F JH2F 1JE759
 CDCB GPTA 04/01/2018 2048DAUS 258HRDS 6%RIP
 99%R 334M 0.13% 42F 0%ILE
 99%R 0.03% 18P 233CM\$ 215NM\$ 176FM\$ 165GM\$
 -0.8PL -1.8DPR -0.7CCR 0.4HCR 2.85SCS
 AJCA 04/01/2018 398DAUS
 GPTAT 97%R 0.6 GJUI -0.2 GJPI 97%R 68
 RFF HEADLINE SUE {6} 80%
 USA 067125530 GT
 DHIA HERD # 13-14-0615 CONTROL # 530
 1-08 294 2 12280 5.4 666 4.0 487 97DCR 1686C
 2-08 305 2 14900 5.9 878 4.2 624 98DCR 2162C
 3-09 206 2 11670 5.9 685 4.0 464 93DCR 1606C
 305 2X ME AVG 3L 16673M 938F 672P 2328C
 PPA -652M -8F -18P / YD 1M 12F 1P
 CDCB PTA 04/01/2018 3RECS 55%R 46%ILE
 31M 5F 0P 134CM\$ 136NM\$ 139FM\$ 162GM\$
 3.0PL 2.5DPR 1.7CCR 0.6HCR 3.00SCS
 AJCA 04/01/2018 PTAT 49%R -0.1 JUI -2.6 JPI 48%R 34
 SIRE: SCHULTZ RESCUE HEADLINE GJPI 61 0%ILE
 NEXT DAM:
 RFF NEVVY HONEYB {5} 85%
 3-10 292 2 14130 6.3 888 4.3 612 98DCR 2121C
 SIRE: ISNZ NOAKES NEVVY SJ2 JPI 35 0%ILE
 4TH DAM:
 RFF ABE CLOVER {4} 90%
 4-11 289 2 19480 6.1 1193 3.8 731 101DCR 2529C



MENDA NATHAN SILVER-ET, E-91%
SISTER TO THE GRANDAM OF LOT 221



MVF BARBER SOONER J 484, E-92%
FOURTH DAM OF LOT 221

LOT 221 MENDA APPLEJACK SUNKIST USA 173100374

BORN 06/16/2017 TATTOO / 7C25 P0
FEMALE EFI 6.9%

PA -554M -7F -8P
-132CM\$ -137NM\$ -152FM\$
-1.6PL -0.8DPR -0.3CCR 0.5HCR 3.29SCS
PA TYPE 1.1 JPI 36%R -33
ST SR DF RA RW RL FA
1.4 -0.1 0.9 H0.7 0.4 P0.3 S0.4
FU RH RUW UC UD TP TL
0.8 1.1 0.9 0.1 S1.4 C0.8 L0.1

SELLING OPEN

SIRE:
STEINHAUERS IATOLA APPLEJACK
USA 115488982 GT50K BBR 100 JH1F JH2F 11JE968
CDCB GPTA 04/01/2018 2811DAUS 373HRDS 14%RIP
99%R -305M 0.12% 9F 0%ILE
99%R 0.06% 1P -9CM\$ -15NM\$ -33FM\$ 70GM\$
-1.7PL 1.8DPR 3.0CCR 1.9HCR 3.33SCS
AJCA 04/01/2018 1433DAUS
GPTAT 99%R 1.5 GJUI 17.0 GJPI 97%R 15
DAM:
MENDA TEQUILA STARKIST
USA 118908252 TATTOO / 4C07
DHIA HERD # 13-01-1156 CONTROL # 1041
2-01 305 2 11030 5.3 586 4.0 436 97DCR 1509C
305 2X ME AVG 2L 14034M 740F 564P 1952C
2-06 78%
ST SR DF RA RW RL FA FU RH RUW UC UD TP TL RTR RTS
36 28 26 25 25 26 22 18 27 29 26 28 28 18 25 26
PPA -2633M -63F -55P / YD -2493M -73F -55P
CDCB PTA 04/01/2018 2RECS 55%R 2%ILE
-803M -23F -17P -255CM\$ -258NM\$ -271FM\$ -308GM\$
-1.5PL -3.3DPR -3.5CCR -1.0HCR 3.25SCS
AJCA 04/01/2018 PTAT 47%R 0.6 JUI 8.0 JPI 48%R -81

CARMICHAEL DAVID & MELANIE BREEDER & OWNER
VERGENNES, VT
802-759-2089

SC GOLD DUST PARAMOUNT IATOLA-ET
USA 112118277 GTHD BBR 100 JH1F JH2F 29JE3301
CDCB GPTA 04/01/2018 18361DAUS 2543HRDS 6%RIP
99%R -284M 0.10% 6F 0%ILE
99%R 0.05% -1P 64CM\$ 51NM\$ 20FM\$ 52GM\$
0.6PL -0.1DPR 0.0CCR 0.1HCR 2.97SCS
AJCA 04/01/2018 9562DAUS
GPTAT 99%R 1.3 GJUI 13.1 GJPI 99%R 21
STEINHAUERS H MARK APPLEPIE 92%
USA 113506044 GT50K BBR 100 JH1F
JH2F TATTOO S42 / S42
DHIA HERD # 35-59-1096 CONTROL # 42
3-04 278 2 18020 5.1 927 3.7 664 94DCR 2296C
4-03 305 2 23540 4.7 1117 3.8 888 94DCR 3020C
5-03 305 2 20350 4.6 926 3.6 729 98DCR 2491C
6-03 305 2 17130 4.6 796 3.7 628 98DCR 2144C
305 2X ME AVG 5L 21394M 1022F 786P 2698C
PPA -32M 36F 19P / YD 83M 36F 20P
CDCB GPTA 04/01/2018 5RECS 90%R 25%ILE
-121M 3F 0P 47CM\$ 46NM\$ 42FM\$ 101GM\$
0.4PL 1.8DPR 2.2CCR -0.2HCR 3.16SCS
AJCA 04/01/2018 GPTAT 88%R 1.4 GJUI 21.2 GJPI 85%R 27

TOWER VUE PRIME TEQUILA-ET
USA 114816452 GT HD BBR 100 JH1F JH2F 76JE156
CDCB GPTA 04/01/2018 3635DAUS 1200HRDS 11%RIP
99%R -1479M 0.22% -30F 0%ILE
99%R 0.09% -37P -409CM\$ -410NM\$ -417FM\$ -471GM\$
-2.1PL -4.5DPR -5.4CCR -1.5HCR 3.36SCS
AJCA 04/01/2018 2531DAUS
GPTAT 99%R 1.7 GJUI 24.7 GJPI 97%R -128

MENDA JACINTO STARBRITE-ET 90%
USA 116120223 GT TATTOO / 8C04
DHIA HERD # 21-52-1028 CONTROL # 2015
1-11 305 2 16630 4.2 705 3.3 548 94DCR 1884C
3-02 232 2 14460 4.2 610 3.3 482 91DCR 1642C
4-10 305 2 18740 4.0 749 3.4 630 96DCR 2070C
7-10 194 2 15450 4.8 746 3.6 551 94DCR 1905C
305 2X ME AVG 4L 19187M 843F 662P 2245C
PPA 1224M -2F 27P / YD 775M -10F 25P
CDCB PTA 04/01/2018 5RECS 63%R 17%ILE
219M -9F 10P -1CM\$ -3NM\$ -9FM\$ -21GM\$
-0.1PL -1.0DPR -0.3CCR 0.7HCR 3.12SCS
AJCA 04/01/2018 PTAT 54%R 0.3 JUI 6.9 JPI 56%R 6
SIRE: MASON LEMVIG JACINTO-ET GJPI 2 0%ILE

SISTER(S):
MENDA NATHAN SILVER-ET 91%
6-07 305 2 18470 4.7 876 3.6 666 97DCR 2303C
MENDA GERONIMO SUNRISE-ET 87%
3-00 305 2 17530 4.3 750 3.5 610 95DCR 2044C
MENDA GERONIMO SUNNY-ET 84%
3-00 302 3 21080 4.2 893 3.5 731 94DCR 2441C
MENDA JACINTO STARLET-ET 88%
7-01 305 2 17130 5.3 909 3.9 666 97DCR 2305C
MENDA LEGACY STAR 88%
6-08 305 2 17500 4.5 788 3.6 636 98DCR 2142C
MENDA HEADLINE SEPTEMBER 90%
4-07 305 2 17380 4.5 777 3.5 601 97DCR 2074C

NEXT DAM:
MVF KULP PARADE SHANIA-ET 86%
3-09 305 2 18830 4.2 792 3.7 688 93DCR 2222C
SIRE: BW PARADE {6}-ET GJPI 13 0%ILE

4TH DAM:
MVF BARBER SOONER J 484 92%
4-08 305 2 30540 5.7 1737 3.4 1029 93DCR 3554C



MENDA LABATT EASEL, E-92%
SISTER TO THE GRANDAM OF LOT 222

LOT 222 MENDA APPLEJACK INDY USA 172552495

BORN 04/01/2017 TATTOO / 7C18 P0
FEMALE EFI 6.7%

CARMICHAEL DAVID & MELANIE BREEDER & OWNER
VERGENNES, VT
802-759-2089

PA -583M -17F -16P
-101CM\$ -96NM\$ -88FM\$
0.3PL 1.6DPR 2.1CCR 2.0HCR 3.23SCS
PA TYPE 1.2 JPI 36%R -19
ST SR DF RA RW RL FA
0.4 -0.7 0.5 H0.8 0.1 P0.3 S0.3
FU RH RUW UC UD TP TL
1.3 1.3 0.2 0.2 S1.8 C0.4 S0.4

SC GOLD DUST PARAMOUNT IATOLA-ET
USA 112118277 GTHD BBR 100 JH1F JH2F 29JE3301
CDCB GPTA 04/01/2018 18361DAUS 2543HRDS 6%RIP
99%R -284M 0.10% 6F 0%ILE
99%R 0.05% -1P 64CM\$ 51NM\$ 20FM\$ 52GM\$
0.6PL -0.1DPR 0.0CCR 0.1HCR 2.97SCS
AJCA 04/01/2018 9562DAUS
GPTAT 99%R 1.3 GJUI 13.1 GJPI 99%R 21

SELLING OPEN

STEINHAUERS H MARK APPLEPIE 92%
USA 113506044 GT50K BBR 100 JH1F
JH2F TATTOO S42 / S42
DHIA HERD # 35-59-1096 CONTROL # 42
3-04 278 2 18020 5.1 927 3.7 664 94DCR 2296C
4-03 305 2 23540 4.7 1117 3.8 888 94DCR 3020C
5-03 305 2 20350 4.6 926 3.6 729 98DCR 2491C
6-03 305 2 17130 4.6 796 3.7 628 98DCR 2144C
305 2X ME AVG 5L 21394M 1022F 786P 2698C
PPA -32M 36F 19P / YD 83M 36F 20P
CDCB GPTA 04/01/2018 5RECS 90%R 25%ILE
-121M 3F 0P 47CM\$ 46NM\$ 42FM\$ 101GM\$
0.4PL 1.8DPR 2.2CCR -0.2HCR 3.16SCS
AJCA 04/01/2018 GPTAT 88%R 1.4 GJUI 21.2 GJPI 85%R 27

SIRE:
STEINHAUERS IATOLA APPLEJACK
USA 115488982 GT50K BBR 100 JH1F JH2F 11JE968
CDCB GPTA 04/01/2018 2811DAUS 373HRDS 14%RIP
99%R -305M 0.12% 9F 0%ILE
99%R 0.06% 1P -9CM\$ -15NM\$ -33FM\$ 70GM\$
-1.7PL 1.8DPR 3.0CCR 1.9HCR 3.33SCS
AJCA 04/01/2018 1433DAUS
GPTAT 99%R 1.5 GJUI 17.0 GJPI 97%R 15

ROCK ELLA IMPRESSION-ET
JECAN000011227649 GT 50K BBR 100 JH1F JH2F 250JE3285
CDCB GPTA 04/01/2018 521DAUS 258HRDS 21%RIP
97%R -1268M 0.02% -56F 0%ILE
97%R 0.00% -45P -332CM\$ -315NM\$ -280FM\$ -247GM\$
0.6PL 1.7DPR 1.4CCR 2.2HCR 3.16SCS
AJCA 04/01/2018 453DAUS
GPTAT 96%R 0.9 GJUI 15.9 GJPI 91%R -94

DAM:
MENDA IMPRESSION INTRIGUE
USA 118908261 TATTOO / 4C08
DHIA HERD # 13-01-1156 CONTROL # 1042
2-00 305 2 10960 4.2 462 3.3 365 97DCR 1243C
305 2X ME AVG 2L 15960M 698F 544P 1864C
2-06 81% 3-02 85%
ST SR DF RA RW RL FA FU RH RUW UC UD TP TL RTR RTS
33 28 29 33 29 31 29 43 41 36 26 34 26 20 26 25
PPA -1185M -84F -66P / YD -1269M -90F -73P
CDCB PTA 04/01/2018 2RECS 54%R 5%ILE
-861M -42F -33P -193CM\$ -177NM\$ -143FM\$ -141GM\$
2.2PL 1.3DPR 1.1CCR 2.1HCR 3.12SCS
AJCA 04/01/2018 PTAT 48%R 0.8 JUI 16.9 JPI 45%R -52

MENDA ACTION ESTELLE 88%
USA 118035446 GT TATTOO / 2C11
DHIA HERD # 13-01-1156 CONTROL # 988
1-11 305 2 11450 4.9 557 3.8 434 97DCR 1493C
3-00 305 2 14260 5.2 747 3.9 563 97DCR 1949C
4-00 293 2 13630 5.2 710 4.0 550 97DCR 1901C
4-11 305 2 17010 5.0 842 4.1 704 98DCR 2328C
305 2X ME AVG 4L 15521M 786F 619P 2111C
PPA -2150M -60F -37P / YD -1721M -49F -34P
CDCB PTA 04/01/2018 4RECS 60%R 16%ILE
-723M -22F -17P 0CM\$ -9NM\$ -31FM\$ 1GM\$
2.6PL 0.9DPR 0.8CCR 2.0HCR 2.94SCS
AJCA 04/01/2018 PTAT 52%R 0.7 JUI 17.3 JPI 51%R 5
SIRE: FOREST GLEN AVERY ACTION-ET GJPI 16 0%ILE

SISTER(S):
MENDA LABATT EASEL 92%
7-01 305 2 18360 5.7 1041 3.7 685 97DCR 2369C

NEXT DAM:
MENDA JAMAICA EASTER 90%
2-11 304 2 15100 5.1 771 3.6 543 95DCR 1877C
SIRE: BRIDON JAMAICA-ET GJPI -91 0%ILE

4TH DAM:
MENDA BIG TIME ERIN 91%
9-11 305 2 16340 5.0 822 3.6 593 98DCR 2050C



MENDA EXCITATION LYNSAY-ET, E-94%
GREAT-GRANDAM OF LOT 223

LOT 223 MENDA SWITCHBACK LEMON USA 172552486

BORN 04/01/2017 TATTOO / 7C17 P1
FEMALE EFI 7.2%

CARMICHAEL DAVID & MELANIE BREEDER & OWNER
VERGENNES, VT
802-759-2089

PA 28M 23F 8P
174CM\$ 165NM\$ 142FM\$
2.0PL -1.0DPR -0.9CCR 0.1HCR 3.05SCS
PA TYPE 0.8 JPI 22%R 45
ST SR DF RA RW RL FA
0.3 -0.2 0.9 H0.1 0.0 P0.3 S0.3
FU RH RUW UC UD TP TL
0.7 0.3 0.1 0.1 S1.2 W0.1 L0.2

AHLEM NIKON-P
USA 071199770 GT50K BBR 100 JH1F JH2F 29JE3870
CDCB GPTA 04/01/2018 1179DAUS 216HRDS 25%RIP
99%R 234M 0.25% 62F 0%ILE
99%R 0.11% 30P 365CM\$ 334NM\$ 258FM\$ 232GM\$
1.7PL -2.9DPR -2.6CCR -2.3HCR 3.19SCS
AJCA 04/01/2018 573DAUS
GPTAT 98%R 1.2 GJUI 19.8 GJPI 95%R 104

SELLING OPEN

SIRE:
MENDA NIKON SWITCHBACK
USA 119319606
PA 639M 37F 27P
286CM\$ 276NM\$ 252FM\$
2.3PL -1.6DPR -1.6CCR -1.0HCR 3.09SCS
PA TYPE 1.0 JPI 43%R 85

MENDA HEADLINE STARLINE 91%
USA 118035754 GT13K BBR 100 JH1F
JH2F TATTOO / 2C17
DHIA HERD # 13-01-1156 CONTROL # 994
2-01 250 2 13730 4.0 543 3.3 452 94DCR 1493C
3-00 305 2 18090 4.4 792 3.5 633 98DCR 2143C
5-00 305 2 19610 4.0 778 3.4 659 95DCR 2156C
305 2X ME AVG 3L 19534M 806F 666P 2212C
PPA 2530M 17F 52P / YD 1883M -2F 38P
CDCB GPTA 04/01/2018 3RECS 81%R 72%ILE
1043M 12F 24P 207CM\$ 218NM\$ 245FM\$ 178GM\$
2.9PL -0.2DPR -0.5CCR 0.4HCR 2.98SCS
AJCA 04/01/2018 GPTAT 80%R 0.8 GJUI 6.7 GJPI 76%R 65

DAM:
MENDA PREMIER LOVE
USA 119319464 TATTOO / 5C02
DHIA HERD # 13-01-1156 CONTROL # 1066
2-01 251 2 13250 5.1 677 3.4 452 94DCR 1561C
305 2X ME AVG 1L 19162M 994F 672P 2322C
2-03 81%
ST SR DF RA RW RL FA FU RH RUW UC UD TP TL RTR RTS
31 25 34 25 26 12 22 30 34 31 27 31 26 24 31 27
PPA -585M 43F -24P / YD 212M 85F -5P
CDCB PTA 04/01/2018 1RECS 51%R 26%ILE
-583M 9F -12P 62CM\$ 53NM\$ 33FM\$ 30GM\$
1.7PL -0.4DPR -0.3CCR 1.2HCR 3.01SCS
AJCA 04/01/2018 PTAT 46%R 0.5 JUI 2.9 JPI 45%R 6

HAWARDEN IMPULS PREMIER
USA 067107510 GT 50K BBR 100 JH1C JH2F 29JE3756
CDCB GPTA 04/01/2018 5918DAUS 900HRDS 9%RIP
99%R -545M 0.25% 23F 0%ILE
99%R 0.14% 8P 299CM\$ 262NM\$ 173FM\$ 242GM\$
3.9PL 1.3DPR 0.0CCR 0.4HCR 3.07SCS
AJCA 04/01/2018 3321DAUS
GPTAT 99%R 1.0 GJUI 11.7 GJPI 99%R 75

MENDA VERBATIM LILY 79%
USA 118485483 GT TATTOO / 3C19
DHIA HERD # 13-01-1156 CONTROL # 1027
1-10 305 2 14440 4.5 648 3.3 481 96DCR 1661C
3-01 215 2 12850 4.9 627 3.3 423 91DCR 1460C
305 2X ME AVG 2L 18082M 853F 609P 2103C
PPA -395M -5F -35P / YD -892M -17F -46P
CDCB PTA 04/01/2018 2RECS 55%R 4%ILE
-877M -18F -31P -196CM\$ -186NM\$ -164FM\$ -180GM\$
-0.5PL -1.0DPR 0.5CCR 2.0HCR 3.07SCS
AJCA 04/01/2018 PTAT 51%R 0.0 JUI 2.4 JPI 47%R -65
SIRE: ARETHUSA VERBATIM RESPONSE-ET GJPI -62 0%ILE

NEXT DAM:
MENDA EXCITATION LYNSAY-ET 94%
6-11 305 2 20010 5.0 992 3.4 686 98DCR 2370C
SIRE: BRIDON EXCITATION GJPI -64 0%ILE
4TH DAM:
HDF TAXMAN SHARRI LEGGY 92%

LOT 224 MENDA COMERICA WEEKO {5} USA 172552468

BORN 03/22/2017 TATTOO / 7C15 P0
 FEMALE EFI 5.0%

PA -1073M -22F -31P
 -253CM\$ -251NM\$ -247FM\$
 -1.0PL -1.7DPR -2.1CCR -0.5HCR 3.14SCS
 PA TYPE 1.3 JPI 37%R -78
 ST SR DF RA RW RL FA
 1.1 0.8 0.4 H0.9 1.1 P0.5 S0.5
 FU RH RUW UC UD TP TL
 1.8 0.8 0.6 0.3 S2.1 C1.2 L0.4

SELLING OPEN

SIRE:
 BRIDON REMAKE COMERICA-ET
 JECAN000008422994 GTHD BBR 100 JH1F JH2F 200JE131
 CDCB GPTA 04/01/2018 4827DAUS 1576HRDS 6%RIP
 99%R -1416M 0.23% -25F 0%ILE
 99%R 0.04% -44P -344CM\$ -341NM\$ -334FM\$ -358GM\$
 -1.9PL -2.3DPR -2.6CCR -1.1HCR 3.03SCS
 AJCA 04/01/2018 3200DAUS
 GPTAT 99%R 1.0 GJUI 18.6 GJPI 98%R -106

DAM:
 MENDA TEQUILA WEGO {4}
 USA 118485401 TATTOO / 3C12
 DHIA HERD # 13-01-1156 CONTROL # 1019
 1-11 305 2 14930 4.7 701 3.5 530 97DCR 1832C
 2-11 305 2 16380 5.4 880 3.6 596 98DCR 2061C
 4-00 304 2 18300 4.2 771 3.9 709 97DCR 2221C
 305 2X ME AVG 3L 18693M 888F 692P 2314C
 2-04 84% 3-06 88%
 ST SR DF RA RW RL FA FU RH RUW UC UD TP TL RTR RTS
 44 24 38 29 45 27 28 29 44 45 26 37 30 27 36 22
 PPA -588M -3F -9P / YD -982M -26F -23P
 CDCB PTA 04/01/2018 3RECS 58%R 5%ILE
 -729M -18F -18P -162CM\$ -160NM\$ -160FM\$ -169GM\$
 -0.1PL -1.1DPR -1.5CCR 0.1HCR 3.25SCS
 AJCA 04/01/2018 PTAT 49%R 1.5 JUI 18.3 JPI 50%R -49

CARMICHAEL DAVID & MELANIE BREEDER & OWNER
 VERGENNES, VT
 802-759-2089

ROCK ELLA REMAKE-ET
 JECAN00000139233 GTHD BBR 100 JH1F JH2F 94JE3083
 CDCB GPTA 04/01/2018 3748DAUS 1291HRDS 4%RIP
 99%R -1016M 0.17% -17F 0%ILE
 99%R 0.03% -30P -48CM\$ -54NM\$ -68FM\$ -15GM\$
 2.2PL 2.3DPR 1.8CCR -0.5HCR 2.82SCS
 AJCA 04/01/2018 2200DAUS
 GPTAT 99%R -0.1 GJUI 12.0 GJPI 99%R -14

JASPAR RENAISSANCES EVENING EX 91-3E (CAN)
 JECAN00000599920 GI BBR 100 JH1F TATTOO HCJ / 12E
 2-11 305 2 18676 6.0 1125 4.0 747 CAN 2587C
 3-11 305 2 20489 5.6 1153 4.0 814 CAN 2819C
 6-11 305 2 23031 6.0 1378 3.8 878 CAN 3039C
 8-05 305 2 22639 5.8 1314 3.9 882 CAN 3053C
 CDCB GPTA 04/01/2018 ORECS 85%R 0%ILE
 -1607M -46F -51P -362CM\$ -356NM\$ -344FM\$ -290GM\$
 -1.4PL 0.6DPR 2.2CCR 2.9HCR 3.04SCS
 AJCA 04/01/2018 GPTAT 76%R 0.4 GJUI 8.9 GJPI 80%R-108

TOWER VUE PRIME TEQUILA-ET
 USA 114816452 GT HD BBR 100 JH1F JH2F 76JE156
 CDCB GPTA 04/01/2018 3635DAUS 1200HRDS 11%RIP
 99%R -1479M 0.22% -30F 0%ILE
 99%R 0.09% -37P -409CM\$ -410NM\$ -417FM\$ -471GM\$
 -2.1PL -4.5DPR -5.4CCR -1.5HCR 3.36SCS
 AJCA 04/01/2018 2531DAUS
 GPTAT 99%R 1.7 GJUI 24.7 GJPI 97%R -128

MENDA ACTION WHISPER {3}
 USA 117636550 GT TATTOO / 1C05
 DHIA HERD # 12-15-0107 CONTROL # 5
 PPA -1616M -92F -51P / YD -888M -40F -27P
 CDCB PTA 04/01/2018 5RECS 58%R 22%ILE
 -354M -14F -11P 30CM\$ 30NM\$ 30FM\$ 64GM\$
 2.0PL 1.9DPR 1.8CCR 1.9HCR 2.98SCS
 AJCA 04/01/2018 PTAT 40%R 0.9 JUI 8.7 JPI 50%R 10
 SIRE: FOREST GLEN AVERY ACTION-ET GJPI 16 0%ILE

SISTER(S):
 MENDA PARAMOUNT WILLIE {3} 91%
 4-00 305 2 18050 5.2 939 3.4 620 95DCR 2142C

NEXT DAM:
 MENDA JACE WILMA {2} 91%
 6-00 284 2 16480 5.3 876 3.5 582 96DCR 2012C
 SIRE: WINDY WILLOW MONTANA JACE {6} GJPI 29 0%ILE

4TH DAM:
 CHICAGO WILL OF POPOMA {1} 86%
 3-10 282 2 13590 5.0 677 3.5 473 90DCR 1634C

LOT 225 MENDA PREMIER EQUATOR USA 172551720

BORN 03/16/2017 TATTOO / 7C14 P1
 FEMALE EFI 7.5%

CARMICHAEL DAVID & MELANIE BREEDER & OWNER
 VERGENNES, VT
 802-759-2089

PA -609M 11F -4P
 156CM\$ 134NM\$ 80FM\$
 3.0PL 1.4DPR 0.7CCR 0.3HCR 3.02SCS
 PA TYPE 0.7 JPI 39%R 37
 ST SR DF RA RW RL FA
 0.8 0.5 0.2 H0.7 0.6 P0.6 S0.8
 FU RH RUW UC UD TP TL
 1.1 -0.2 -0.1 -0.1 S1.6 C0.4 S0.3

ISDK Q IMPULS
 JEDNK00000301592 GTHD BBR 100 JH1F JH2F 236JE3
 CDCB GPTA 04/01/2018 32017DAUS 3053HRDS 3%RIP
 99%R 31M 0.16% 34F 0%ILE
 99%R 0.11% 23P 252CM\$ 219NM\$ 140FM\$ 225GM\$
 0.6PL 0.7DPR 1.8CCR 0.4HCR 3.09SCS
 AJCA 04/01/2018 17666DAUS
 GPTAT 99%R -0.4 GJUI -2.6 GJPI 99%R 72

SELLING OPEN

HAWARDEN JACE PIX 95%
 USA 114714077 GT3K BBR 100 JH1C TATTOO / W339
 DHIA HERD # 33-87-0722 CONTROL # 10
 4-10 305 2 21410 4.8 1026 3.8 823 102DCR 2785C
 5-10 305 2 20460 4.9 996 4.0 810 102DCR 2720C
 7-01 305 2 16950 4.6 780 3.6 611 102DCR 2094C
 8-11 305 2 17020 4.8 819 3.4 585 102DCR 2021C
 305 2X ME AVG 7L 19710M 967F 753P 2557C
 PPA -18M 87F 56P / YD -667M 49F 29P
 CDCB GPTA 04/01/2018 5RECS 89%R 63%ILE
 -338M 18F 10P 223CM\$ 189NM\$ 109FM\$ 148GM\$
 2.3PL -0.2DPR -1.9CCR -0.3HCR 2.95SCS
 AJCA 04/01/2018 GPTAT 82%R 1.1 GJUI 13.6 GJPI 83%R 61

SISTER(S):
 MENDA HIRED GUN ICICLE 86%
 4-11 305 2 16550 5.0 830 3.8 621 98DCR 2148C

SIRE:
 HAWARDEN IMPULS PREMIER
 USA 067107510 GT50K BBR 100 JH1C JH2F 29JE3756
 CDCB GPTA 04/01/2018 5918DAUS 900HRDS 9%RIP
 99%R -545M 0.25% 23F 0%ILE
 99%R 0.14% 8P 299CM\$ 262NM\$ 173FM\$ 242GM\$
 3.9PL 1.3DPR 0.0CCR 0.4HCR 3.07SCS
 AJCA 04/01/2018 3321DAUS
 GPTAT 99%R 1.0 GJUI 11.7 GJPI 99%R 75

SC GOLD DUST PARAMOUNT IATOLA-ET
 USA 112118277 GT HD BBR 100 JH1F JH2F 29JE3301
 CDCB GPTA 04/01/2018 18361DAUS 2543HRDS 6%RIP
 99%R -284M 0.10% 6F 0%ILE
 99%R 0.05% -1P 64CM\$ 51NM\$ 20FM\$ 52GM\$
 0.6PL -0.1DPR 0.0CCR 0.1HCR 2.97SCS
 AJCA 04/01/2018 9562DAUS
 GPTAT 99%R 1.3 GJUI 13.1 GJPI 99%R 21

DAM:
 MENDA IATOLA ECLIPSE
 USA 117265554 TATTOO / OC22
 DHIA HERD # 13-01-1156 CONTROL # 945
 1-09 298 2 8720 4.8 415 3.8 333 96DCR 1126C
 2-09 305 2 10950 5.5 600 3.7 406 97DCR 1404C
 3-08 305 2 13420 5.4 718 3.8 509 98DCR 1761C
 4-09 305 2 14690 5.6 820 3.8 562 98DCR 1945C
 5-08 305 2 15080 5.9 884 3.7 562 98DCR 1944C
 6-09 267 2 13850 5.2 726 3.8 527 97DCR 1823C
 305 2X ME AVG 6L 13694M 744F 520P 1791C
 2-00 86% 3-03 86% 3-09 88%
 ST SR DF RA RW RL FA FU RH RUW UC UD TP TL RTR RTS
 39 37 35 21 37 21 28 45 43 37 34 28 33 21 36 27
 PPA -3001M -49F -81P / YD -1891M -20F -50P
 CDCB PTA 04/01/2018 5RECS 65%R 18%ILE
 -673M -1F -16P 12CM\$ 5NM\$ -14FM\$ 27GM\$
 2.0PL 1.4DPR 1.3CCR 0.2HCR 2.96SCS
 AJCA 04/01/2018 PTAT 55%R 0.4 JUI 9.3 JPI 56%R -1

MENDA LEGION ERICA 92%
 USA 114527471 GT TATTOO / 5C02
 DHIA HERD # 13-01-1156 CONTROL # 502
 1-11 305 2 11270 5.2 586 3.4 384 94DCR 1326C
 3-00 305 2 13100 5.3 697 3.6 478 97DCR 1653C
 4-01 305 2 15200 5.0 756 3.5 532 97DCR 1838C
 5-03 225 2 14250 5.2 738 3.4 490 93DCR 1693C
 7-01 255 2 13690 4.8 655 3.3 450 94DCR 1554C
 8-06 305 2 17130 5.0 853 3.5 593 93DCR 2049C
 10-01 305 2 16840 5.2 875 3.3 551 97DCR 1902C
 305 2X ME AVG 7L 15508M 798F 537P 1856C
 PPA -592M 43F -25P / YD -1085M 14F -30P
 CDCB PTA 04/01/2018 5RECS 63%R 18%ILE
 -640M -1F -17P 13CM\$ 6NM\$ -9FM\$ 12GM\$
 2.3PL 1.2DPR 0.7CCR -0.6HCR 2.90SCS
 AJCA 04/01/2018 PTAT 54%R 0.1 JUI 5.0 JPI 54%R -4
 SIRE: BW LEGION GJPI 1 0%ILE

SISTER(S):
 MENDA BIG TIME ERIN 91%
 9-11 305 2 16340 5.0 822 3.6 593 98DCR 2050C
 MENDA COUNTRY ELISHA 91%
 9-00 294 2 21530 4.5 965 3.5 759 97DCR 2595C
 MENDA JAMAL EBONY 83%
 4-08 305 2 17630 5.5 973 3.8 667 95DCR 2308C

NEXT DAM:
 MENDA PYLE EDITH 5075 (TWIN) 87%
 9-11 181 2 9990 4.3 427 3.4 341 84DCR 1155C
 SIRE: ROCK ELLA REMAKE-ET GJPI -14 0%ILE

4TH DAM:
 POCANTICO GLENWOOD TINA {6}

LOT 226 MENDA LEMONHEAD PANDA USA 172551627

BORN 03/03/2017 TATTOO / 7C06 P7
 FEMALE EFI 7.6%

PA 93M 30F 18P
 350CM\$ 324NM\$ 262FM\$
 3.4PL 0.1DPR 1.3CCR 2.3HCR 2.91SCS
 PA TYPE 1.8 JPI 34%R 109
 ST SR DF RA RW RL FA
 1.7 0.1 0.8 H0.1 0.7 P0.4 S1.0
 FU RH RUW UC UD TP TL
 2.3 1.5 0.4 0.5 S3.0 C1.3 L0.1

SELLING OPEN

SIRE:
 STEINHAUERS SAMSON LEMONHEAD
 USA 118662185 GT80K BBR 100 JH1F JH2F 14JE670
 CDCB GPTA 04/01/2018 601DAUS 109HRDS 95%RIP
 98%R 479M 0.20% 63F 0%ILE
 98%R 0.09% 35P 559CM\$ 520NM\$ 431FM\$ 464GM\$
 3.7PL -0.4DPR 1.7CCR 2.8HCR 2.82SCS
 AJCA 04/01/2018 153DAUS
 GPTAT 93%R 1.9 GJUI 26.2 GJPI 90%R 166

DAM:
 MENDA DAZZLER PANDORA
 USA 119319624 TATTOO / 5C17
 DHIA HERD # 13-01-1156 CONTROL # 1082
 1-10 305 2 14080 4.4 626 3.8 535 97DCR 1745C
 305 2X ME AVG 1L 18541M 827F 715P 2317C
 2-01 82% 2-07 84%
 ST SR DF RA RW RL FA FU RH RUW UC UD TP TL RTR RTS
 36 28 36 24 31 35 30 43 34 35 30 38 32 18 39 27
 PPA -465M -31F 5P / YD -435M -37F 7P
 CDCB PTA 04/01/2018 1RECS 51%R 44%ILE
 -294M -4F 0P 141CM\$ 127NM\$ 93FM\$ 120GM\$
 3.0PL 0.5DPR 0.9CCR 1.8HCR 3.00SCS
 AJCA 04/01/2018 PTAT 45%R 1.6 JUI 27.9 JPI 44%R 51

CARMICHAEL DAVID & MELANIE BREEDER & OWNER
 VERGENNES, VT
 802-759-2089

DP VALENTINO SAMSON
 USA 067106977 GT50K BBR 100 JH1F JH2F 14JE576
 CDCB GPTA 04/01/2018 791DAUS 261HRDS 9%RIP
 99%R 806M 0.01% 40F 0%ILE
 99%R 0.00% 29P 351CM\$ 338NM\$ 312FM\$ 204GM\$
 2.8PL -4.0DPR -2.5CCR 0.7HCR 2.86SCS
 AJCA 04/01/2018 588DAUS
 GPTAT 98%R 2.2 GJUI 22.8 GJPI 96%R 98

STEINHAUERS RENEGADE LEMONPIE-ET 88%
 USA 117255575 GT3K BBR 100 JH1F TATTOO S603 / S603
 DHIA HERD # 35-59-1096 CONTROL # 603
 2-00 305 2 14420 4.9 705 4.0 572 97DCR 1923C
 3-00 305 2 15690 5.0 785 4.0 635 98DCR 2139C
 305 2X ME AVG 3L 16501M 810F 621P 2089C
 PPA -22M 55F 19P / YD 15M 49F 19P
 CDCB GPTA 04/01/2018 3RECS 85%R 78%ILE
 213M 34F 19P 263CM\$ 243NM\$ 196FM\$ 258GM\$
 0.5PL 1.0DPR 1.5CCR 0.7HCR 3.01SCS
 AJCA 04/01/2018 GPTAT 82%R 1.4 GJUI 16.0 GJPI 78%R 85

SUNSET CANYON DAZZLER-ET
 USA 117925081 GT 50K BBR 100 JH1F JH2F 29JE3830
 CDCB GPTA 04/01/2018 720DAUS 161HRDS 8%RIP
 99%R 66M 0.11% 25F 0%ILE
 99%R 0.06% 15P 504CM\$ 475NM\$ 408FM\$ 460GM\$
 7.0PL 2.2DPR 3.4CCR 4.2HCR 2.72SCS
 AJCA 04/01/2018 399DAUS
 GPTAT 98%R 1.8 GJUI 27.7 GJPI 95%R 154

MENDA TEQUILA PATTY {6} 88%
 USA 118485438 GT TATTOO / 3C14
 DHIA HERD # 13-01-1156 CONTROL # 1022
 2-00 271 2 11760 4.8 565 3.7 440 95DCR 1514C
 2-11 305 2 15660 4.8 755 3.6 568 98DCR 1964C
 3-11 305 2 16630 4.9 819 3.8 626 98DCR 2166C
 305 2X ME AVG 3L 17161M 830F 638P 2198C
 PPA -1392M -46F -36P / YD -1459M -57F -40P
 CDCB PTA 04/01/2018 3RECS 56%R 4%ILE
 -774M -27F -21P -207CM\$ -205NM\$ -203FM\$ -208GM\$
 -0.3PL -1.0DPR -1.7CCR -0.7HCR 3.17SCS
 AJCA 04/01/2018 PTAT 49%R 1.4 JUI 21.8 JPI 48%R -58
 SIRE: TOWER VUE PRIME TEQUILA-ET GJPI -128 0%ILE

NEXT DAM:
 MENDA ACADEMY PHILO {5}
 SIRE: BW ACADEMY-ET GJPI 66 0%ILE

4TH DAM:
 MENDA IATOLA PHOEBE {4} 86%
 5-01 230 2 14060 5.3 752 3.8 535 95DCR 1851C

LOT 227 MENDA CITATION IRIS USA 172551533

BORN 03/01/2017 TATTOO / 7C02 PO
 FEMALE EFI 6.9%

PA -520M 3F -15P
 34CM\$ 35NM\$ 34FM\$
 2.1PL -0.6DPR 0.3CCR 2.4HCR 3.04SCS
 PA TYPE 1.3 JPI 35%R 9
 ST SR DF RA RW RL FA
 0.4 -0.2 0.1 H0.2 -0.1 P0.4 S0.4
 FU RH RUW UC UD TP TL
 2.2 0.7 -0.2 -0.5 S2.6 C0.7 S0.6

SELLING OPEN

SIRE:

BW CITATION A-ET
 USA 118367576 GT80K BBR 100 JH1C JH2F 505JE125
 CDCB GPTA 04/01/2018 411DAUS 95HRDS 73%RIP
 97%R 229M 0.06% 22F 0%ILE
 97%R -0.02% 5P 264CM\$ 268NM\$ 277FM\$ 220GM\$
 4.5PL -0.4DPR 0.3CCR 3.5HCR 3.03SCS
 AJCA 04/01/2018 261DAUS
 GPTAT 96%R 1.8 GJUI 28.6 GJPI 91%R 77

DAM:

MENDA VERBATIM INGRID
 USA 118485371 TATTOO / 3C09
 DHIA HERD # 13-01-1156 CONTROL # 1017
 1-11 305 2 11550 5.4 628 3.7 431 96DCR 1491C
 2-11 305 2 12510 5.3 661 3.7 463 98DCR 1601C
 305 2X ME AVG 3L 14712M 812F 545P 1886C
 2-05 83% 3-06 85% 4-02 87%
 ST SR DF RA RW RL FA FU RH RUW UC UD TP TL RTR RTS
 24 31 37 18 33 33 27 35 39 35 28 27 25 24 34 28
 PPA -2492M -22F -76P / YD -2745M -32F -79P
 CDCB PTA 04/01/2018 3RECS 55%R 4%ILE
 -1269M -16F -35P -196CM\$ -199NM\$ -209FM\$ -192GM\$
 -0.3PL -0.8DPR 0.2CCR 1.2HCR 3.04SCS
 AJCA 04/01/2018 PTAT 49%R 0.8 JUI 9.6 JPI 47%R -60

CARMICHAEL DAVID & MELANIE BREEDER & OWNER
 VERGENNES, VT
 802-759-2089

ALL LYNN'S VALENTINO IRWIN-ET
 USA 117423084 GT50K BBR 100 JH1C JH2F 7JE1163
 CDCB GPTA 04/01/2018 2882DAUS 534HRDS 12%RIP
 99%R 430M 0.01% 23F 0%ILE
 99%R 0.00% 16P 227CM\$ 221NM\$ 207FM\$ 91GM\$
 3.6PL -4.0DPR -3.6CCR 1.6HCR 2.97SCS
 AJCA 04/01/2018 1673DAUS
 GPTAT 99%R 1.9 GJUI 25.3 GJPI 97%R 66
 BW CENTURION PEGGY K798 92%
 USA 111926011 GT50K BBR 100 JH1C JH2F
 TATTOO K798 / K798
 DHIA HERD # 93-52-0150 CONTROL # 1197
 3-07 305 3 25500 5.2 1327 3.3 833 95DCR 2876C
 365 3 28650 5.1 1471 3.3 957 DHIR 3306C
 5-05 305 3 24100 5.0 1198 3.4 831 102DCR 2871C
 365 3 27800 4.8 1342 3.5 964 DHIR 3332C
 305 2X ME AVG 3L 23294M 1103F 774P 2672C
 PPA 1203M 56F 23P / YD 1535M 80F 39P
 CDCB GPTA 04/01/2018 3RECS 95%R 66%ILE
 756M 35F 19P 189CM\$ 198NM\$ 219FM\$ 110GM\$
 0.9PL -2.5DPR -2.9CCR -1.0HCR 3.11SCS
 AJCA 04/01/2018 GPTAT 93%R 0.8 GJUI 8.1 GJPI 92%R 51

ARETHUSA VERBATIM RESPONSE-ET
 USA 116023076 GT 50K BBR 100 JH1F JH2F 94JE3704
 CDCB GPTA 04/01/2018 950DAUS 431HRDS 12%RIP
 98%R -1474M 0.28% -19F 0%ILE
 98%R 0.09% -37P -204CM\$ -214NM\$ -241FM\$ -197GM\$
 -1.4PL -1.0DPR 0.9CCR 2.5HCR 3.03SCS
 AJCA 04/01/2018 757DAUS
 GPTAT 97%R 0.7 GJUI 9.9 GJPI 95%R -62

MENDA COMERICA EGYPT 85%
 USA 117636532 GT TATTOO / 1C03
 DHIA HERD # 13-01-1156 CONTROL # 952
 2-00 305 2 11250 5.0 566 3.6 407 96DCR 1407C
 3-01 276 2 14050 5.1 715 3.6 512 97DCR 1770C
 4-01 305 2 15400 5.0 764 3.8 579 98DCR 2003C
 5-00 261 2 13430 5.2 701 3.6 484 95DCR 1673C
 305 2X ME AVG 4L 15334M 780F 564P 1949C
 PPA -1307M -18F -31P / YD -1924M -33F -54P
 CDCB PTA 04/01/2018 4RECS 59%R 4%ILE
 -966M -14F -28P -191CM\$ -191NM\$ -192FM\$ -185GM\$
 -0.4PL -0.6DPR -0.4CCR -0.2HCR 3.05SCS
 AJCA 04/01/2018 PTAT 50%R 0.7 JUI 11.6 JPI 51%R -56
 SIRE: BRIDON REMAKE COMERICA-ET GJPI -106 0%ILE

SISTER(S):
 MENDA HIRED GUN ECSTASY 87%
 3-11 305 2 16260 5.8 944 3.7 594 99DCR 2054C
 NEXT DAM:
 MENDA IATOLA EYTHOL 91%
 6-00 305 2 18740 5.4 1011 3.8 715 98DCR 2474C
 SIRE: SC GOLD DUST PARAMOUNT IATOLA-ET GJPI 21 0%ILE

4TH DAM:
 MENDA SAMBO ELSA 80%
 1-11 305 2 11230 4.6 518 3.6 400 95DCR 1382C

LOT 228 HOWMARS LEXICON KENNA USA 173283318

BORN 10/24/2016 TATTOO / PA89
 FEMALE EFI 8.1%

GATES, HOWARD H BREEDER & OWNER
 FRANKLIN, VT
 802-285-2272

BRED: 01/25/2018 DUE: 10/31/2018 TO
 JX FARIA BROTHERS NEYMAR {3}
 JE840003126052138 1JE939
 CDCB GPTA 04/01/2018 0%RIP
 75%R 836M 0.16% 72F 0%ILE
 75%R 0.07% 44P 537CM\$ 502NM\$ 424FM\$ 395GM\$
 2.6PL -2.7DPR -1.8CCR 1.3HCR 2.88SCS
 AJCA 04/01/2018 ODAUS
 GPTAT 74%R 2.2 GJUI 24.2 GJPI 70%R 157

WOODSTOCK LEXINGTON-ET
 USA 112012496 GT50K BBR 100 JH1C JH2F 29JE3314
 CDCB GPTA 04/01/2018 7315DAUS 943HRDS 5%RIP
 99%R -367M 0.17% 15F 0%ILE
 99%R 0.07% 0P 84CM\$ 66NM\$ 24FM\$ 56GM\$
 -1.0PL -0.3DPR -1.3CCR -0.6HCR 2.99SCS
 AJCA 04/01/2018 2332DAUS
 GPTAT 99%R 0.3 GJUI -0.5 GJPI 99%R 19

SIRE:
 DUTCH HOLLOW LEXICON
 USA 115479865 GT50K BBR 100 JH1F JH2F 1JE700
 CDCB GPTA 04/01/2018 3007DAUS 373HRDS 29%RIP
 99%R 673M 0.01% 35F 0%ILE
 99%R 0.02% 28P 322CM\$ 303NM\$ 261FM\$ 213GM\$
 2.1PL -2.0DPR -2.3CCR -1.5HCR 2.79SCS
 AJCA 04/01/2018 1046DAUS
 GPTAT 99%R 1.4 GJUI 16.0 GJPI 97%R 95

DUTCH HOLLOW REBEL DIVA 92%
 USA 114536516 GT8K BBR 100 JH1F
 JH2F TATTOO E085 / E085
 DHIA HERD # 21-10-0357 CONTROL # 3085
 4-06 305 3 24340 5.0 1226 3.5 852 102DCR 2945C
 5-07 305 3 23920 5.4 1299 3.6 854 102DCR 2952C
 8-06 305 3 28250 5.4 1529 3.2 906 102DCR 3127C
 10-07 305 3 24060 5.5 1315 3.4 825 102DCR 2850C
 305 2X ME AVG 6L 20036M 1082F 710P 2453C
 PPA 1814M 144F 72P / YD 1384M 100F 58P
 CDCB GPTA 04/01/2018 4RECS 89%R 98%ILE
 676M 47F 27P 422CM\$ 401NM\$ 355FM\$ 290GM\$
 4.5PL -1.7DPR -2.4CCR -1.2HCR 2.67SCS
 AJCA 04/01/2018 GPTAT 85%R 0.7 GJUI 8.7 GJPI 84%R 118

DAM:
 HOWMARS IMPULS HALYN
 USA 117964752 TATTOO / MJ78

ISDK Q IMPULS
 JEDNK000000301592 GT HD BBR 100 JH1F JH2F 236JE3
 CDCB GPTA 04/01/2018 32017DAUS 3053HRDS 3%RIP
 99%R 31M 0.16% 34F 0%ILE
 99%R 0.11% 23P 252CM\$ 219NM\$ 140FM\$ 225GM\$
 0.6PL 0.7DPR 1.8CCR 0.4HCR 3.09SCS
 AJCA 04/01/2018 17666DAUS
 GPTAT 99%R -0.4 GJUI -2.6 GJPI 99%R 72

HOWMARS ACE HILLARY
 USA 117964743 GT TATTOO / MJ29
 SIRE: SENN-SATIONAL PARAMOUNT ACE GJPI 14 0%ILE

NEXT DAM:
 HOWMARS LEMVIG KERA
 SIRE: ISDK FYN LEMVIG GJPI -3 0%ILE

4TH DAM:
 HOWMARS MANNIX ONYX



CATOS ACTION GIRASOL, VG-88%
SISTER TO THE DAM OF LOT 229

LOT 229 CATOS CHROME LAVENDAR USA 067289498

BORN 07/21/2016 P9
FEMALE EFI 8.4% AMERICAN ID 498 / 498

PA 648M 56F 31P
455CM\$ 431NM\$ 375FM\$
3.5PL -1.6DPR -0.8CCR 1.8HCR 2.81SCS
PA TYPE 1.5 JPI 34%R 138
ST SR DF RA RW RL FA
0.8 -0.2 1.1 H0.1 0.2 S0.2 S0.1
FU RH RUW UC UD TP TL
1.6 1.6 0.8 0.9 S2.0 C1.1 L0.2

BRED: 11/22/2017 DUE: 08/28/2018 TO
JX RIVER VALLEY PFENNIG PFLEX {5}-ET
JE840003013098048 7JE5016
CDCB GPTA 04/01/2018 40DAUS 4HRDS 90%RIP
87%R 858M 0.09% 60F 0%ILE
88%R 0.03% 36P 361CM\$ 348NM\$ 319FM\$ 307GM\$
1.3PL -1.5DPR 0.0CCR 3.9HCR 3.15SCS
AJCA 04/01/2018 29DAUS
GPTAT 84%R 1.4 GJUI 21.9 GJPI 80%R 119

BRED USING SEXED SEMEN

SIRE:
RIVER VALLEY CECE CHROME-ET
JE840003012423929 GT80K BBR 100 JH1F JH2F 7JE5004
CDCB GPTA 04/01/2018 561DAUS 122HRDS 82%RIP
98%R 1143M 0.08% 71F 0%ILE
98%R 0.01% 43P 561CM\$ 539NM\$ 491FM\$ 471GM\$
4.0PL -0.9DPR -0.5CCR 2.8HCR 2.75SCS
AJCA 04/01/2018 232DAUS
GPTAT 94%R 2.3 GJUI 30.1 GJPI 91%R 180

DAM:
CATOS DIVIDEND LILAC
USA 067140439
DHIA HERD # 16-12-0510 CONTROL # 4439
2-02 305 2 12980 5.2 676 3.7 478 101DCR 1653C
305 2X ME AVG 1L 16755M 860F 615P 2127C
2-04 81% 3-07 82%
ST SR DF RA RW RL FA FU RH RUW UC UD TP TL RTR RTS
44 32 32 25 29 37 22 42 39 26 27 37 33 23 34 40
PPA 4M 85F 30P / YD 93M 88F 34P
CDCB PTA 04/01/2018 2RECS 53%R 93%ILE
153M 41F 19P 349CM\$ 322NM\$ 259FM\$ 228GM\$
3.0PL -2.3DPR -1.1CCR 0.7HCR 2.87SCS
AJCA 04/01/2018 PTAT 45%R 0.7 JUI 14.0 JPI 46%R 96

SISTER(S):
CATOS ACTION GIRASOL 88%
5-10 305 2 23250 6.0 1393 4.2 987 103DCR 3420C

GILLMAN, ELIZABETH BREEDER & OWNER
COLCHESTER, CT
860-537-3884

SCHULTZ LEGAL CRITIC-P
USA 117217618 GT50K BBR 100 JH1C JH2F 11JE1098
CDCB GPTA 04/01/2018 3757DAUS 320HRDS 10%RIP
99%R 598M 0.07% 42F 0%ILE
99%R 0.03% 28P 369CM\$ 349NM\$ 305FM\$ 257GM\$
3.3PL -2.2DPR -2.1CCR 0.2HCR 2.89SCS
AJCA 04/01/2018 2351DAUS
GPTAT 99%R 1.5 GJUI 21.0 GJPI 99%R 115

LYON CELEBRITY CECE-ET 91%
USA 117046049 GT50K BBR 100 JH1C
JH2F TATTOO J05 / J05
DHIA HERD # 33-87-0722 CONTROL # 813
2-02 305 3 18470 4.7 865 3.4 633 100DCR 2187C
4-03 271 3 22660 4.4 999 3.6 823 102DCR 2740C
305 2X ME AVG 2L 19070M 900F 699P 2370C
PPA 2230M 124F 81P / YD 1211M 98F 49P
CDCB GPTA 04/01/2018 2RECS 87%R 82%ILE
392M 45F 17P 266CM\$ 256NM\$ 232FM\$ 215GM\$
2.1PL -0.8DPR -1.2CCR 1.4HCR 2.94SCS
AJCA 04/01/2018 GPTAT 84%R 1.2 GJUI 10.9 GJPI 81%R 79

SUNSET CANYON DIVIDEND-ET
USA 117335691 GT 50K BBR 100 JH1F JH2F 1JE791
CDCB GPTA 04/01/2018 3219DAUS 369HRDS 7%RIP
99%R 1012M -0.03% 41F 0%ILE
99%R 0.00% 36P 489CM\$ 475NM\$ 444FM\$ 323GM\$
6.0PL -3.6DPR -1.6CCR 2.5HCR 2.84SCS
AJCA 04/01/2018 1144DAUS
GPTAT 99%R 1.6 GJUI 17.4 GJPI 99%R 139

CATOS MAXIMUS SUNFLOWER 80%
USA 067043173 GT
DHIA HERD # 16-12-0510 CONTROL # 4316
PPA -632M 108F 24P / YD -838M 89F 16P
CDCB PTA 04/01/2018 5RECS 62%R 55%ILE
-573M 36F 3P 202CM\$ 164NM\$ 76FM\$ 128GM\$
0.6PL -0.7DPR -0.4CCR -0.9HCR 2.82SCS
AJCA 04/01/2018 PTAT 49%R -0.3 JUI -0.8 JPI 54%R 48
SIRE: SUNSET CANYON MAXIMUS-ET GJPI 22 0%ILE

SISTER(S):
CATOS HOVBORG CHILI 84%
6-00 305 2 17210 4.7 808 3.6 614 102DCR 2123C

NEXT DAM:
CATOS PARAMOUNT THYME 83%
4-08 305 2 18120 4.1 750 3.3 601 102DCR 2030C
SIRE: ROCK ELLA PARAMOUNT-ET GJPI 8 0%ILE

4TH DAM:
CATOS SATURN SWEET ANNIE 76%
6-00 305 2 16530 4.1 679 3.5 586 102DCR 1899C

LOT 230 CATOS HONOK MAB USA 067289500

BORN 07/27/2016 P5
 FEMALE EFI 8.1% AMERICAN ID 500 / 500

PA 509M 15F 17P
 264CM\$ 260NM\$ 252FM\$
 3.6PL 0.1DPR -0.1CCR 1.7HCR 2.94SCS
 PA TYPE 0.8 JPI 32%R 78
 ST SR DF RA RW RL FA
 0.0 -0.3 0.5 L0.0 0.0 P0.5 S0.6
 FU RH RUW UC UD TP TL
 1.1 0.8 0.4 0.2 S1.5 C0.5 L0.1

BRED: 11/15/2017 DUE: 08/21/2018 TO
 JX SCHULTZ VOLCANO HARRIS {4}
 USA 118157731 29JE3866
 CDCB GPTA 04/01/2018 4106DAUS 168HRDS 49%RIP
 99%R 2127M -0.06% 89F 0%ILE
 99%R 0.03% 82P 595CM\$ 560NM\$ 482FM\$ 396GM\$
 0.6PL -5.5DPR -4.0CCR -0.4HCR 2.83SCS
 AJCA 04/01/2018 791DAUS
 GPTAT 99%R 1.0 GJUI 8.6 GJPI 96%R 181

BRED USING SEXED SEMEN

SIRE:
 CAL-MART SPARKY HONOK
 USA 067244328 GT80K BBR 100 JH1C JH2F 29JE3954
 CDCB GPTA 04/01/2018 60DAUS 21HRDS 98%RIP
 89%R 267M -0.01% 11F 0%ILE
 90%R 0.00% 9P 287CM\$ 282NM\$ 271FM\$ 256GM\$
 4.6PL 0.6DPR 0.5CCR 2.6HCR 2.89SCS
 AJCA 04/01/2018 20DAUS
 GPTAT 83%R 1.3 GJUI 30.0 GJPI 83%R 91

DAM:
 CATOS MACHETE BESS
 USA 067140446
 DHIA HERD # 16-12-0510 CONTROL # 4446
 2-01 300 2 13230 4.0 532 3.4 453 101DCR 1478C
 305 2X ME AVG 1L 17482M 693F 597P 1935C
 2-02 78% 3-05 80%
 ST SR DF RA RW RL FA FU RH RUW UC UD TP TL RTR RTS
 40 26 37 29 32 32 22 24 37 29 25 22 35 23 34 28
 PPA 1651M 14F 56P / YD 1540M 21F 52P
 CDCB PTA 04/01/2018 2RECS 53%R 77%ILE
 750M 19F 24P 241CM\$ 238NM\$ 232FM\$ 191GM\$
 2.6PL -0.4DPR -0.6CCR 0.8HCR 2.99SCS
 AJCA 04/01/2018 PTAT 44%R 0.3 JUI -4.0 JPI 46%R 64

GILLMAN, ELIZABETH BREEDER & OWNER
 COLCHESTER, CT
 860-537-3884

MAINSTREAM IATOLA SPARKY
 USA 116117474 GT50K BBR 100 JH1F JH2F 11JE1022
 CDCB GPTA 04/01/2018 2893DAUS 180HRDS 4%RIP
 99%R 586M 0.02% 32F 0%ILE
 99%R 0.03% 27P 323CM\$ 308NM\$ 271FM\$ 231GM\$
 2.7PL -1.4DPR -2.2CCR 0.7HCR 2.99SCS
 AJCA 04/01/2018 2106DAUS
 GPTAT 99%R 1.0 GJUI 13.6 GJPI 99%R 93

CAL-MART LEGAL HANNI 5106 83%
 USA 067385106 GT3K BBR 100 JH1C TATTOO / 5106
 DHIA HERD # 92-23-0426 CONTROL # 5106
 1-07 299 3 17130 4.4 762 3.4 586 97DCR 2024C
 2-06 296 2 19800 4.7 927 3.5 702 98DCR 2427C
 3-06 305 2 21820 4.5 972 3.5 765 98DCR 2614C
 305 2X ME AVG 3L 22980M 1038F 807P 2771C
 PPA 2051M 23F 52P / YD 1471M 5F 37P
 CDCB GPTA 04/01/2018 3RECS 83%R 74%ILE
 953M 16F 23P 219CM\$ 228NM\$ 252FM\$ 222GM\$
 2.2PL 0.4DPR 0.9CCR 2.6HCR 3.02SCS
 AJCA 04/01/2018 GPTAT 78%R 0.7 GJUI 16.5 GJPI 75%R 78

SUNSET CANYON MACHETE-ET
 USA 117324107 GT 50K BBR 100 JH1F JH2F 1JE792
 CDCB GPTA 04/01/2018 2852DAUS 232HRDS 22%RIP
 99%R 1170M -0.07% 41F 0%ILE
 99%R -0.02% 38P 402CM\$ 396NM\$ 384FM\$ 333GM\$
 3.4PL -0.7DPR 0.1CCR 1.6HCR 2.96SCS
 AJCA 04/01/2018 814DAUS
 GPTAT 98%R 0.2 GJUI -1.0 GJPI 97%R 114

CATOS VALENTINO QUEENIE 83%
 USA 067140395 GT TATTOO C395 / C395
 DHIA HERD # 16-12-0510 CONTROL # 4395
 2-05 305 2 14190 4.3 617 3.2 453 101DCR 1563C
 305 2X ME AVG 2L 16792M 671F 530P 1782C
 PPA 1355M 22F 24P / YD 1120M 14F 20P
 CDCB PTA 04/01/2018 2RECS 56%R 38%ILE
 247M 6F 6P 103CM\$ 105NM\$ 112FM\$ 57GM\$
 2.1PL -0.7DPR -1.7CCR 0.0HCR 3.01SCS
 AJCA 04/01/2018 PTAT 46%R 0.4 JUI -0.8 JPI 48%R 19
 SIRE: ALL LYNNS LOUIE VALENTINO-ET GJPI 78 0%ILE

NEXT DAM:
 CATOS HEARTS FAY 78%
 3-01 305 2 14220 4.6 652 3.5 501 102DCR 1731C
 SIRE: ISNZ WILLIAMS ACE OF HEARTS JPI -3 0%ILE

4TH DAM:
 CATOS MATRIX MORGAN 86%
 4-11 305 2 17990 4.1 735 3.1 559 102DCR 1928C

LOT 231 CATOS KWYNN TITA USA 067289509

BORN 11/14/2016 P8
 FEMALE EFI 8.2% AMERICAN ID 509 / 509

PA 412M 35F 23P
 349CM\$ 330NM\$ 287FM\$
 3.2PL -1.1DPR 0.2CCR 1.8HCR 2.93SCS
 PA TYPE 1.3 JPI 35%R 105
 ST SR DF RA RW RL FA
 1.4 -0.4 1.1 L0.3 0.3 S0.0 S0.2
 FU RH RUW UC UD TP TL
 1.3 1.3 0.9 0.7 S1.6 C0.3 S0.4

BRED: 02/15/2018 DUE: 11/21/2018 TO
 JX AHLEM FRISCO {5}
 USA 074067720 29JE4033
 CDCB GPTA 04/01/2018 0%RIP
 76%R 1325M 0.03% 69F 0%ILE
 76%R 0.07% 63P 602CM\$ 561NM\$ 465FM\$ 441GM\$
 3.7PL -2.6DPR -2.1CCR -0.6HCR 2.87SCS
 AJCA 04/01/2018 ODAUS
 GPTAT 76%R 1.3 GJUI 16.1 GJPI 71%R 177

BRED USING SEXED SEMEN

SIRE:
 CDF KARBALA KWYNN
 JE840003005791893 GT50K BBR 100 JH1C JH2F 11JE1110
 CDCB GPTA 04/01/2018 664DAUS 51HRDS 11%RIP
 98%R 595M 0.12% 52F 0%ILE
 98%R 0.06% 34P 472CM\$ 441NM\$ 370FM\$ 377GM\$
 3.2PL -1.0DPR 0.3CCR 1.7HCR 2.84SCS
 AJCA 04/01/2018 333DAUS
 GPTAT 97%R 1.7 GJUI 27.7 GJPI 95%R 150

DAM:
 CATOS DIVIDEND AMELIA
 USA 067140433
 DHIA HERD # 16-12-0510 CONTROL # 4433
 2-01 281 2 13290 3.9 523 3.1 410 101DCR 1401C
 3-00 291 2 12800 4.5 576 3.6 464 102DCR 1565C
 305 2X ME AVG 2L 16130M 670F 539P 1818C
 2-03 82% 3-06 82% 4-01 84%
 ST SR DF RA RW RL FA FU RH RUW UC UD TP TL RTR RTS
 39 32 35 28 37 27 28 33 32 29 30 28 27 27 29 35
 PPA 414M 11F 12P / YD 464M 22F 18P
 CDCB PTA 04/01/2018 3RECS 52%R 72%ILE
 228M 18F 11P 225CM\$ 219NM\$ 204FM\$ 160GM\$
 3.2PL -1.1DPR 0.0CCR 1.9HCR 3.02SCS
 AJCA 04/01/2018 PTAT 43%R 0.9 JUI 7.7 JPI 46%R 59

GILLMAN, ELIZABETH BREEDER & OWNER
 COLCHESTER, CT
 860-537-3884

BW KARBALA-ET
 USA 115611760 GTHD BBR 100 JH1C JH2F 11JE978
 CDCB GPTA 04/01/2018 3074DAUS 311HRDS 5%RIP
 99%R 170M 0.11% 29F 0%ILE
 99%R 0.00% 6P 226CM\$ 221NM\$ 212FM\$ 154GM\$
 3.0PL -1.6DPR -1.1CCR 0.5HCR 2.91SCS
 AJCA 04/01/2018 1896DAUS
 GPTAT 99%R 1.8 GJUI 27.1 GJPI 99%R 70
 ALL LYNN'S IMPULS VIRGINIA-ET 86%
 USA 116159979 GT50K BBR 100 JH1F
 JH2F TATTOO / A1164
 DHIA HERD # 93-24-0331 CONTROL # 1164
 2-02 305 3 18790 4.3 807 3.6 670 93DCR 2220C
 3-09 305 3 22950 4.6 1053 3.6 815 71DCR 2813C
 5-05 305 3 26290 6.0 1585 3.7 982 93DCR 3397C
 305 2X ME AVG 3L 20910M 1063F 774P 2630C
 PPA 2468M 174F 110P / YD 2319M 167F 106P
 CDCB GPTA 04/01/2018 3RECS 92%R 99%ILE
 1315M 81F 58P 640CM\$ 608NM\$ 534FM\$ 536GM\$
 3.8PL -0.7DPR 1.3CCR 2.3HCR 2.94SCS
 AJCA 04/01/2018 GPTAT 89%R 0.7 GJUI 5.6 GJPI 87%R 183

SUNSET CANYON DIVIDEND-ET
 USA 117335691 GT 50K BBR 100 JH1F JH2F 1JE791
 CDCB GPTA 04/01/2018 3219DAUS 369HRDS 7%RIP
 99%R 1012M -0.03% 41F 0%ILE
 99%R 0.00% 36P 489CM\$ 475NM\$ 444FM\$ 323GM\$
 6.0PL -3.6DPR -1.6CCR 2.5HCR 2.84SCS
 AJCA 04/01/2018 1144DAUS
 GPTAT 99%R 1.6 GJUI 17.4 GJPI 99%R 139

CATOS ACTION CAROL 75%
 USA 067140356 GT
 DHIA HERD # 16-12-0510 CONTROL # 4356
 1-10 305 2 11640 5.1 597 3.5 406 101DCR 1403C
 3-05 305 2 10380 5.6 582 3.9 402 102DCR 1391C
 4-06 295 2 13510 5.2 696 3.7 502 102DCR 1736C
 5-06 305 2 13710 5.3 727 3.8 525 102DCR 1817C
 6-10 274 2 12900 5.3 687 3.6 459 102DCR 1587C
 305 2X ME AVG 5L 13183M 693F 488P 1688C
 PPA -1537M 23F -23P / YD -1442M 11F -24P
 CDCB PTA 04/01/2018 5RECS 54%R 24%ILE
 -660M 3F -11P 54CM\$ 40NM\$ 7FM\$ 42GM\$
 1.5PL 0.7DPR 0.8CCR 1.0HCR 3.01SCS
 AJCA 04/01/2018 PTAT 48%R 0.1 JUI 2.3 JPI 48%R 5
 SIRE: FOREST GLEN AVERY ACTION-ET GJPI 16 0%ILE

NEXT DAM:
 CATOS BEV TO THE MAX 87%
 8-07 305 2 15500 5.1 796 3.9 612 102DCR 2119C
 SIRE: SUNSET CANYON MAXIMUS-ET GJPI 22 0%ILE

4TH DAM:
 CATOS SATURN SHIRLEY 82%

LOT 232 CATOS HONOK FLORA USA 067289502

BORN 09/02/2016 P5
 FEMALE EFI 7.7% AMERICAN ID 502 / 502

PA -45M 26F 10P
 248CM\$ 227NM\$ 177FM\$
 2.3PL -0.6DPR -0.7CCR 0.9HCR 2.90SCS
 PA TYPE 0.7 JPI 33% 75
 ST SR DF RA RW RL FA
 0.3 -0.3 0.2 H0.2 0.2 P0.5 S0.5
 FU RH RUW UC UD TP TL
 1.4 0.7 -0.1 0.2 S2.6 C0.7 S0.1

BRED: 01/20/2018 DUE: 10/26/2018 TO
 JX FARIA BROTHERS PROP JOE {3}-ET
 JE840003011609994 1JE889
 CDCB GPTA 04/01/2018 1841DAUS 46HRDS 87%RIP
 99%R 156M 0.33% 74F 0%ILE
 99%R 0.10% 26P 567CM\$ 527NM\$ 435FM\$ 470GM\$
 4.2PL 0.1DPR 0.7CCR 1.0HCR 2.82SCS
 AJCA 04/01/2018 87DAUS
 GPTAT 90%R 1.4 GJUI 20.4 GJPI 91%R 159
BRED USING SEXED SEMEN

SIRE:
 CAL-MART SPARKY HONOK
 USA 067244328 GT80K BBR 100 JH1C JH2F 29JE3954
 CDCB GPTA 04/01/2018 60DAUS 21HRDS 98%RIP
 89%R 267M -0.01% 11F 0%ILE
 90%R 0.00% 9P 287CM\$ 282NM\$ 271FM\$ 256GM\$
 4.6PL 0.6DPR 0.5CCR 2.6HCR 2.89SCS
 AJCA 04/01/2018 20DAUS
 GPTAT 83%R 1.3 GJUI 30.0 GJPI 83%R 91

DAM:
 CATOS ALLSTAR BONNIE
 USA 067140427
 DHIA HERD # 16-12-0510 CONTROL # 4427
 1-11 296 2 10440 5.3 551 4.0 414 101DCR 1433C
 3-00 305 2 12270 5.5 676 4.1 499 102DCR 1728C
 305 2X ME AVG 2L 14204M 748F 562P 1946C
 2-06 79% 3-00 85%
 ST SR DF RA RW RL FA FU RH RUW UC UD TP TL RTR RTS
 41 35 35 23 35 33 25 35 42 40 38 26 32 25 35 36
 PPA -1007M 79F 30P / YD -860M 80F 26P
 CDCB PTA 04/01/2018 3RECS 55%R 58%ILE
 -356M 41F 11P 209CM\$ 172NM\$ 83FM\$ 114GM\$
 0.0PL -1.8DPR -1.9CCR -0.8HCR 2.91SCS
 AJCA 04/01/2018 PTAT 46%R 0.1 JUI 8.4 JPI 48%R 59

GILLMAN, ELIZABETH
 COLCHESTER, CT
 860-537-3884

BREEDER & OWNER

MAINSTREAM IATOLA SPARKY
 USA 116117474 GT50K BBR 100 JH1F JH2F 11JE1022
 CDCB GPTA 04/01/2018 2893DAUS 180HRDS 4%RIP
 99%R 586M 0.02% 32F 0%ILE
 99%R 0.03% 27P 323CM\$ 308NM\$ 271FM\$ 231GM\$
 2.7PL -1.4DPR -2.2CCR 0.7HCR 2.99SCS
 AJCA 04/01/2018 2106DAUS
 GPTAT 99%R 1.0 GJUI 13.6 GJPI 99%R 93

CAL-MART LEGAL HANNI 5106 83%
 USA 067385106 GT3K BBR 100 JH1C TATTOO / 5106
 DHIA HERD # 92-23-0426 CONTROL # 5106
 1-07 299 3 17130 4.4 762 3.4 586 97DCR 2024C
 2-06 296 2 19800 4.7 927 3.5 702 98DCR 2427C
 3-06 305 2 21820 4.5 972 3.5 765 98DCR 2614C
 305 2X ME AVG 3L 22980M 1038F 807P 2771C
 PPA 2051M 23F 52P / YD 1471M 5F 37P
 CDCB GPTA 04/01/2018 3RECS 83%R 74%ILE
 953M 16F 23P 219CM\$ 228NM\$ 252FM\$ 222GM\$
 2.2PL 0.4DPR 0.9CCR 2.6HCR 3.02SCS
 AJCA 04/01/2018 GPTAT 78%R 0.7 GJUI 16.5 GJPI 75%R 78

SUNSET CANYON ANTHEMS ALLSTAR-ET
 USA 114581918 GT 50K BBR 100 JH1F JH2F 1JE654
 CDCB GPTA 04/01/2018 15247DAUS 833HRDS 9%RIP
 99%R -374M 0.43% 66F 0%ILE
 99%R 0.12% 10P 317CM\$ 279NM\$ 189FM\$ 198GM\$
 0.5PL -2.4DPR -2.3CCR -1.9HCR 2.86SCS
 AJCA 04/01/2018 3303DAUS
 GPTAT 99%R 0.5 GJUI 11.8 GJPI 99%R 84

CATOS TBONE FIONNA 84%
 USA 067140383 GT
 DHIA HERD # 16-12-0510 CONTROL # 4383
 2-02 305 2 13330 4.7 622 3.5 469 101DCR 1621C
 3-03 305 2 15460 4.6 707 3.5 536 102DCR 1852C
 4-03 305 2 15510 4.5 696 3.6 551 102DCR 1877C
 5-05 305 2 15150 4.6 690 3.6 552 102DCR 1869C
 305 2X ME AVG 4L 16395M 734F 574P 1962C
 PPA 333M 37F 24P / YD -123M 28F 17P
 CDCB PTA 04/01/2018 5RECS 56%R 23%ILE
 -247M 11F 5P 60CM\$ 37NM\$ -16FM\$ 12GM\$
 -0.4PL -0.9DPR -1.0CCR 0.1HCR 2.90SCS
 AJCA 04/01/2018 PTAT 43%R -0.2 JUI 0.7 JPI 49%R 20
 SIRE: RICHIES JACE TBONE A364 GJPI 41 0%ILE

SISTER(S):
 CATOS MATINEE PATTI 80%
 5-01 305 2 16680 4.4 728 3.5 581 102DCR 1969C

NEXT DAM:
 CATOS SATURN IONA 77%
 6-04 305 2 17500 4.2 729 3.4 602 102DCR 2000C
 SIRE: VAN HOLME IMPERIALS SATURN GJPI -22 0%ILE

4TH DAM:
 CATOS HALLMARK ROSA 81%
 7-11 305 2 13730 4.1 562 3.5 480 102DCR 1564C

LOT 233 JX AMB SCORCH LYNN {5} USA 119820690

BORN 05/20/2016 TATTOO / A33 P4
 FEMALE EFI 7.5%

PA 335M 37F 21P
 237CM\$ 217NM\$ 172FM\$
 1.1PL -1.8DPR -1.7CCR -0.4HCR 2.91SCS
 PA TYPE 0.7 JPI 35%R 70
 ST SR DF RA RW RL FA
 0.6 -0.1 0.6 L0.7 -0.2 S0.5 L0.5
 FU RH RUW UC UD TP TL
 -0.1 0.6 0.0 0.1 S0.9 W0.2 S0.5

BRED: 11/01/2017 DUE: 08/07/2018 TO
 JX AARDEMA HARRIS NICO {5}
 JE840003012658813 1JE958
 CDCB GPTA 04/01/2018 0%RIP
 74%R 1631M -0.11% 54F 0%ILE
 75%R 0.02% 63P 490CM\$ 462NM\$ 399FM\$ 348GM\$
 2.4PL -3.5DPR -1.8CCR 2.2HCR 2.84SCS
 AJCA 04/01/2018 ODAUS
 GPTAT 72%R 1.6 GJUI 16.9 GJPI 69%R 154

SIRE:
 JX WILSONVIEW MARVEL SCORCH {4}-ET
 USA 118318684 GT80K BBR 93 JH1C JH2F 1JE860
 CDCB GPTA 04/01/2018 1143DAUS 87HRDS 55%RIP
 99%R 794M 0.00% 37F 0%ILE
 99%R 0.00% 29P 319CM\$ 308NM\$ 285FM\$ 196GM\$
 3.4PL -2.8DPR -2.7CCR 0.8HCR 2.93SCS
 AJCA 04/01/2018 122DAUS
 GPTAT 91%R 1.2 GJUI 12.5 GJPI 93%R 90

DAM:
 AMB ALLSTAR LESLIE
 USA 118531821 TATTOO / A904
 DHIA HERD # 13-14-0304 CONTROL # 904
 2-02 305 2 12750 5.9 748 4.1 528 96DCR 1829C
 3-02 276 2 13620 6.0 822 4.3 579 92DCR 2006C
 305 2X ME AVG 3L 16601M 969F 666P 2305C
 2-04 79% 3-06 81%
 ST SR DF RA RW RL FA FU RH RUW UC UD TP TL RTR RTS
 35 31 30 29 32 35 20 29 37 34 33 27 32 24 36 37
 PPA -342M 89F 35P / YD -182M 91F 33P
 CDCB PTA 04/01/2018 3RECS 54%R 43%ILE
 -125M 37F 12P 154CM\$ 125NM\$ 58FM\$ 104GM\$
 -1.2PL -0.8DPR -0.6CCR -1.6HCR 2.89SCS
 AJCA 04/01/2018 PTAT 49%R 0.2 JUI -0.6 JPI 47%R 49

BASSETT, ALBERT M BREEDER & OWNER
 WOODSTOCK, VT
 802-457-7122

ALL LYNN'S VALENTINO MARVEL
 USA 117422971 GT50K BBR 100 JH1C JH2F 11JE1118
 CDCB GPTA 04/01/2018 8942DAUS 290HRDS 18%RIP
 99%R 724M 0.00% 35F 0%ILE
 99%R -0.01% 24P 379CM\$ 373NM\$ 361FM\$ 277GM\$
 4.9PL -1.7DPR -0.6CCR 0.2HCR 2.94SCS
 AJCA 04/01/2018 3926DAUS
 GPTAT 99%R 1.5 GJUI 20.9 GJPI 99%R 106
 JX WILSONVIEW GARDEN SUNDAY {3}-ET 88%
 USA 067191495 GT3K BBR 87 JH1F
 DHIA HERD # 92-23-0233 CONTROL # 1495
 3-00 305 2 22550 4.4 986 3.5 797 102DCR 2682C
 4-02 305 2 20820 4.3 893 3.5 720 102DCR 2425C
 5-08 305 2 21680 4.6 998 3.4 736 102DCR 2543C
 7-03 305 2 23710 4.5 1061 3.4 811 102DCR 2802C
 305 2X ME AVG 5L 22831M 1035F 795P 2714C
 PPA 3401M 150F 119P / YD 2039M 104F 75P
 CDCB GPTA 04/01/2018 5RECS 90%R 91%ILE
 808M 35F 32P 318CM\$ 306NM\$ 277FM\$ 247GM\$
 3.5PL -0.7DPR -0.9CCR 1.9HCR 3.00SCS
 AJCA 04/01/2018 GPTAT 85%R 0.7 GJUI 5.9 GJPI 83%R 90

SUNSET CANYON ANTHEMS ALLSTAR-ET
 USA 114581918 GT 50K BBR 100 JH1F JH2F 1JE654
 CDCB GPTA 04/01/2018 15247DAUS 833HRDS 9%RIP
 99%R -374M 0.43% 66F 0%ILE
 99%R 0.12% 10P 317CM\$ 279NM\$ 189FM\$ 198GM\$
 0.5PL -2.4DPR -2.3CCR -1.9HCR 2.86SCS
 AJCA 04/01/2018 3303DAUS
 GPTAT 99%R 0.5 GJUI 11.8 GJPI 99%R 84
 AMB DRAKE LIZZIE 85%
 USA 115948149 GT TATTOO / A684
 DHIA HERD # 13-14-0304 CONTROL # 684
 2-00 305 2 18770 4.7 880 3.5 664 101DCR 2295C
 3-01 296 2 15180 5.2 783 3.8 575 102DCR 1989C
 4-01 305 2 21020 4.7 998 3.5 741 98DCR 2561C
 305 2X ME AVG 4L 18771M 911F 682P 2360C
 PPA 771M -2F 22P / YD 494M -7F 16P
 CDCB PTA 04/01/2018 4RECS 56%R 10%ILE
 208M -4F 7P -72CM\$ -72NM\$ -73FM\$ -68GM\$
 -1.9PL -0.6DPR -0.7CCR -1.3HCR 3.03SCS
 AJCA 04/01/2018 PTAT 46%R 0.1 JUI -1.8 JPI 46%R -10
 SIRE: MVF ARTIST DRAKE GJPI -2 0%ILE

NEXT DAM:
 AMB RUBY LOTTIE (TWIN) 84%
 4-10 292 2 20530 4.9 997 3.7 759 102DCR 2625C
 SIRE: DEERVIEW RUBY-ET GJPI -34 0%ILE

4TH DAM:
 AMB PARABLE LUCY 69%
 5-02 305 2 11760 4.9 572 3.6 420 100DCR 1452C

LOT 234 AMB ANACONDA ASIS {5} USA 119820739

BORN 06/06/2016 TATTOO / A37 P5
 FEMALE EFI 7.1%

PA 707M 39F 25P
 253CM\$ 245NM\$ 226FM\$
 1.2PL -0.2DPR 0.1CCR -1.1HCR 2.94SCS
 PA TYPE 0.4 JPI 28%R 79
 ST SR DF RA RW RL FA
 0.2 -0.4 0.1 L0.2 -0.1 S0.2 S0.1
 FU RH RUW UC UD TP TL
 0.5 0.8 -0.2 -0.3 S0.7 C0.4 S0.4

BRED: 11/06/2017 DUE: 08/12/2018 TO
 JX CO-OP AD VDRL VESTIGE {3}-P-ET
 JE840003012658819 1JE954
 CDCB GPTA 04/01/2018 0%RIP
 73%R 799M -0.03% 32F 0%ILE
 74%R 0.04% 37P 435CM\$ 408NM\$ 348FM\$ 367GM\$
 4.2PL 0.1DPR 1.4CCR 4.7HCR 2.82SCS
 AJCA 04/01/2018 ODAUS
 GPTAT 68%R 1.0 GJUI 12.3 GJPI 66%R 136

SIRE:
 AARDEMA PLUS ANACONDA {4}
 JE840003012316332 GT80K BBR 91 JH1F JH2F 1JE911
 CDCB GPTA 04/01/2018 ODAUS OHRDS 0%RIP
 72%R 1214M -0.02% 54F 0%ILE
 73%R 0.00% 43P 261CM\$ 251NM\$ 228FM\$ 194GM\$
 -0.1PL -2.0DPR -2.0CCR -2.6HCR 3.03SCS
 AJCA 04/01/2018 ODAUS
 GPTAT 67%R 0.7 GJUI 4.8 GJPI 66%R 80

DAM:
 AMB HENDRIX RILL
 USA 119009853 TATTOO / A942
 DHIA HERD # 13-14-0304 CONTROL # 942
 2-02 283 2 13690 5.5 749 3.8 515 94DCR 1782C
 305 2X ME AVG 2L 18666M 960F 673P 2327C
 2-06 79%
 ST SR DF RA RW RL FA FU RH RUW UC UD TP TL RTR RTS
 28 25 26 27 30 32 14 32 36 31 30 34 35 20 42 27
 PPA 1224M 89F 34P / YD 1145M 83F 33P
 CDCB PTA 04/01/2018 2RECS 52%R 77%ILE
 199M 23F 7P 245CM\$ 238NM\$ 224FM\$ 249GM\$
 2.4PL 1.7DPR 2.1CCR 0.5HCR 2.84SCS
 AJCA 04/01/2018 PTAT 46%R 0.0 JUI 8.1 JPI 45%R 77
 SISTER(S):
 AMB HENDRIX STREAM 81%
 3-02 305 2 16120 5.5 892 3.7 591 97DCR 2044C

BASSETT, ALBERT M BREEDER & OWNER
 WOODSTOCK, VT
 802-457-7122

SWEETIE PLUS IATOLAS BOLD {5}
 USA 067129272 GT50K BBR 100 JH1F JH2F 1JE711
 CDCB GPTA 04/01/2018 10902DAUS 916HRDS 7%RIP
 99%R 1410M -0.07% 53F 0%ILE
 99%R -0.02% 47P 213CM\$ 206NM\$ 192FM\$ 172GM\$
 -1.5PL -2.1DPR -2.3CCR -4.4HCR 3.05SCS
 AJCA 04/01/2018 5599DAUS
 GPTAT 99%R 1.5 GJUI 11.6 GJPI 99%R 77
 AARDEMA DOMINOS 32556 {3} 79%
 JE840003010705203
 DHIA HERD # 82-20-0057 CONTROL # 32556
 PPA 1676M 130F 93P / YD 734M 81F 61P
 CDCB PTA 04/01/2018 3RECS 60%R 71%ILE
 262M 34F 25P 241CM\$ 217NM\$ 159FM\$ 212GM\$
 0.5PL 0.2DPR 1.0CCR 2.1HCR 3.12SCS
 AJCA 04/01/2018 PTAT 22%R 0.0 JUI 2.1 JPI 48%R 72

PF LENNOX HENDRIX
 USA 116844046 GT 50K BBR 100 JH1C JH2F 1JE768
 CDCB GPTA 04/01/2018 1955DAUS 300HRDS 11%RIP
 99%R 427M 0.12% 44F 0%ILE
 99%R 0.02% 20P 466CM\$ 446NM\$ 403FM\$ 439GM\$
 4.8PL 2.2DPR 2.2CCR 0.8HCR 2.73SCS
 AJCA 04/01/2018 676DAUS
 GPTAT 98%R 0.4 GJUI 7.7 GJPI 98%R 134

AMB ROULETTE BROOK 82%
 USA 117078109 GT TATTOO / A768
 DHIA HERD # 13-14-0304 CONTROL # 768
 4-02 305 2 19220 5.8 1111 3.8 724 98DCR 2505C
 5-02 305 2 17520 5.2 918 3.7 647 98DCR 2238C
 6-06 305 2 17800 5.4 959 3.8 670 97DCR 2318C
 305 2X ME AVG 3L 18227M 1004F 684P 2365C
 PPA -219M 2F -3P / YD -355M -14F -15P
 CDCB PTA 04/01/2018 4RECS 60%R 16%ILE
 -207M -9F -10P -12CM\$ -9NM\$ -1FM\$ 27GM\$
 0.4PL 1.4DPR 2.5CCR 0.7HCR 2.90SCS
 AJCA 04/01/2018 PTAT 52%R -0.4 JUI 1.5 JPI 51%R 6
 SIRE: BUSH RIVER AVERY ROULETTE-ET GJPI 12 0%ILE
 NEXT DAM:
 AMB LUCKY GRAND 86%
 3-02 301 2 17920 5.7 1029 3.7 670 102DCR 2318C
 SIRE: BOK B DANIEL LINETTE LUCKY GJPI 56 0%ILE
 4TH DAM:
 AMB CHILLER RIO 83%
 4-00 305 2 13980 5.6 783 3.9 540 100DCR 1869C

LOT 235 AMB DIVIDEND PODIE USA 119820775

BORN 06/20/2016 TATTOO / A42 P7
 FEMALE EFI 8.1%

PA 849M 30F 28P
 318CM\$ 311NM\$ 295FM\$
 3.4PL -2.1DPR -1.2CCR 1.5HCR 2.89SCS
 PA TYPE 0.6 JPI 36%R 92
 ST SR DF RA RW RL FA
 -0.1 -0.7 1.1 L0.6 -0.5 S0.3 L0.2
 FU RH RUW UC UD TP TL
 -0.1 0.5 0.8 0.9 D0.3 C0.7 S0.2

BRED: 12/13/2017 DUE: 09/18/2018 TO
 JX FARIA BROTHERS PROP JOE {3}-ET
 JE840003011609994 1JE889
 CDCB GPTA 04/01/2018 1841DAUS 46HRDS 87%RIP
 99%R 156M 0.33% 74F 0%ILE
 99%R 0.10% 26P 567CM\$ 527NM\$ 435FM\$ 470GM\$
 4.2PL 0.1DPR 0.7CCR 1.0HCR 2.82SCS
 AJCA 04/01/2018 87DAUS
 GPTAT 90%R 1.4 GJUI 20.4 GJPI 91%R 159

SIRE:
 SUNSET CANYON DIVIDEND-ET
 USA 117335691 GT50K BBR 100 JH1F JH2F 1JE791
 CDCB GPTA 04/01/2018 3219DAUS 369HRDS 7%RIP
 99%R 1012M -0.03% 41F 0%ILE
 99%R 0.00% 36P 489CM\$ 475NM\$ 444FM\$ 323GM\$
 6.0PL -3.6DPR -1.6CCR 2.5HCR 2.84SCS
 AJCA 04/01/2018 1144DAUS
 GPTAT 99%R 1.6 GJUI 17.4 GJPI 99%R 139

DAM:
 AMB MOE POKIE
 USA 118080772 TATTOO / A861
 DHIA HERD # 13-14-0304 CONTROL # 861
 2-00 305 2 14630 4.9 715 3.6 532 97DCR 1839C
 3-00 305 2 18540 4.8 884 3.7 690 97DCR 2371C
 4-02 232 2 15270 4.5 690 3.6 545 92DCR 1859C
 305 2X ME AVG 3L 19403M 919F 711P 2443C
 2-08 80% 3-03 81%
 ST SR DF RA RW RL FA FU RH RUW UC UD TP TL RTR RTS
 37 36 38 26 37 16 35 18 34 38 35 18 34 37 48 32
 PPA 1650M 33F 53P / YD 1708M 40F 52P
 CDCB PTA 04/01/2018 3RECS 54%R 49%ILE
 686M 18F 20P 147CM\$ 146NM\$ 145FM\$ 116GM\$
 0.8PL -0.5DPR -0.8CCR 0.5HCR 2.94SCS
 AJCA 04/01/2018 PTAT 48%R -0.5 JUI -9.0 JPI 46%R 45
 SISTER(S):
 AMB IMPULS PIMPLE 82%
 2-07 305 2 15950 5.5 882 3.6 581 101DCR 2009C
 AMB APPARITION POESIE 88%
 5-08 305 2 20310 5.9 1189 4.1 824 97DCR 2854C

BASSETT, ALBERT M BREEDER & OWNER
 WOODSTOCK, VT
 802-457-7122

ALL LYNN'S LOUIE VALENTINO-ET
 USA 116279413 GT50K BBR 100 JH1C JH2F 7JE1038
 CDCB GPTA 04/01/2018 14718DAUS 1723HRDS 13%RIP
 99%R 797M -0.07% 23F 0%ILE
 99%R -0.02% 25P 297CM\$ 294NM\$ 290FM\$ 167GM\$
 4.1PL -3.1DPR -3.2CCR 0.6HCR 2.99SCS
 AJCA 04/01/2018 6947DAUS
 GPTAT 99%R 1.9 GJUI 17.8 GJPI 99%R 78
 PEARLMONT RESTORE DIXIE-ET 90%
 USA 116341888 GT50K BBR 100 JH1F
 JH2C TATTOO / P5
 DHIA HERD # 33-87-0722 CONTROL # 305
 2-00 305 2 19000 4.3 819 3.4 650 97DCR 2209C
 365 2 22546 4.3 975 3.5 789 97DCR 2653C
 3-07 305 2 20010 4.6 930 3.5 697 89DCR 2409C
 5-06 305 3 24280 4.4 1072 3.4 833 102DCR 2867C
 305 2X ME AVG 4L 17392M 791F 620P 2117C
 PPA 1107M -4F 26P / YD 1646M 39F 56P
 CDCB GPTA 04/01/2018 4RECS 94%R 98%ILE
 1073M 31F 36P 417CM\$ 403NM\$ 373FM\$ 307GM\$
 4.8PL -1.9DPR -0.1CCR 3.2HCR 2.74SCS
 AJCA 04/01/2018 GPTAT 91%R 0.5 GJUI 7.0 GJPI 91%R 128

DEN-KEL ACTION MOE-P-ET
 USA 067029494 GT 50K BBR 100 JH1F JH2F 1JE669
 CDCB GPTA 04/01/2018 296DAUS 107HRDS 2%RIP
 97%R 471M -0.01% 21F 0%ILE
 97%R -0.02% 12P 108CM\$ 116NM\$ 132FM\$ 97GM\$
 0.8PL -0.2DPR -0.2CCR 1.0HCR 3.13SCS
 AJCA 04/01/2018 110DAUS
 GPTAT 93%R -0.8 GJUI -8.4 GJPI 93%R 31

AMB PARKER PARK 84%
 USA 114804967 GT TATTOO / A566
 DHIA HERD # 13-14-0304 CONTROL # 566
 2-00 293 2 14360 4.6 655 3.6 524 100DCR 1774C
 2-11 305 2 19230 4.7 910 3.7 721 102DCR 2456C
 3-11 302 2 23880 4.8 1140 3.6 851 102DCR 2942C
 4-11 305 2 25960 4.5 1172 3.5 918 102DCR 3146C
 6-06 305 2 23000 4.4 1018 3.5 794 98DCR 2727C
 8-01 305 2 22540 5.0 1118 3.5 795 97DCR 2748C
 305 2X ME AVG 6L 23298M 1074F 825P 2829C
 PPA 3657M 100F 113P / YD 1692M 40F 52P
 CDCB PTA 04/01/2018 5RECS 62%R 40%ILE
 605M 14F 18P 117CM\$ 112NM\$ 105FM\$ 90GM\$
 0.2PL -0.4DPR -0.6CCR 0.0HCR 2.86SCS
 AJCA 04/01/2018 PTAT 54%R -0.3 JUI -7.7 JPI 52%R 39
 SIRE: SNO-KREST MOR PARKER GJPI 4 0%ILE

SISTER(S):
 AMB LIEUTENANT LORDIE 86%
 4-00 305 2 18490 5.3 973 3.9 714 102DCR 2471C
 AMB IMPULS PARIS 82%
 5-06 305 2 23320 5.0 1171 3.4 796 97DCR 2750C
 NEXT DAM:
 AMB BORDEN BORDEA 83%
 4-04 305 2 23930 4.6 1104 3.2 756 102DCR 2609C
 SIRE: AVI-LANCHE DANIEL BORDEN GJPI 6 0%ILE
 4TH DAM:
 AMB MONTANA DANA 76%
 7-03 305 2 19790 4.6 906 3.1 617 100DCR 2128C

LOT 236 JX AMB FORMIDABLE NORFO {6} USA 119820784

BORN 06/28/2016 TATTOO / A43 P5
 FEMALE EFI 7.6%

PA 1270M 16F 31P
 250CM\$ 264NM\$ 299FM\$
 2.9PL 0.7DPR 1.1CCR 1.5HCR 3.08SCS
 PA TYPE 0.3 JPI 34%R 79
 ST SR DF RA RW RL FA
 -1.1 -0.8 0.3 L1.6 -0.9 S0.2 L0.4
 FU RH RUW UC UD TP TL
 -0.5 0.9 0.1 0.5 D0.4 W0.2 S0.2

BRED: 11/18/2017 DUE: 08/24/2018 TO
 AHLEM AXIS COMANCHE-ET
 USA 073409554 1JE928
 CDCB GPTA 04/01/2018 ODAUS OHRDS 0%RIP
 76%R 1549M -0.11% 50F 0%ILE
 77%R -0.03% 50P 455CM\$ 445NM\$ 425FM\$ 324GM\$
 3.5PL -3.1DPR -1.9CCR 2.0HCR 2.87SCS
 AJCA 04/01/2018 ODAUS
 GPTAT 77%R 1.7 GJUI 15.2 GJPI 72%R 135

SIRE:
 HI-LAND SCORE FORMIDABLE
 USA 067247473 GT80K BBR 100 JH1F JH2F 1JE882
 CDCB GPTA 04/01/2018 1809DAUS 98HRDS 65%RIP
 99%R 1802M -0.22% 38F 0%ILE
 99%R -0.08% 47P 456CM\$ 469NM\$ 502FM\$ 437GM\$
 4.3PL 1.1DPR 0.8CCR 2.4HCR 3.08SCS
 AJCA 04/01/2018 376DAUS
 GPTAT 97%R 1.0 GJUI 5.5 GJPI 93%R 138

DAM:
 JX AMB SHANK NORA {5}
 USA 119009778 TATTOO / A923
 DHIA HERD # 13-14-0304 CONTROL # 923
 1-09 297 2 11120 4.3 475 3.6 395 96DCR 1307C
 2-09 305 2 16970 4.3 738 3.5 590 97DCR 1997C
 305 2X ME AVG 2L 17750M 760F 620P 2075C
 1-09 75% 2-11 83%
 ST SR DF RA RW RL FA FU RH RUW UC UD TP TL RTR RTS
 35 33 34 25 34 32 30 32 38 35 34 25 34 23 40 32
 PPA 850M -68F -2P / YD 1051M -50F 8P
 CDCB PTA 04/01/2018 2RECS 51%R 27%ILE
 738M -7F 14P 43CM\$ 58NM\$ 95FM\$ 59GM\$
 1.4PL 0.3DPR 1.4CCR 0.5HCR 3.08SCS
 AJCA 04/01/2018 PTAT 42%R -0.5 JUI -3.2 JPI 42%R 20

BASSETT, ALBERT M BREEDER & OWNER
 WOODSTOCK, VT
 802-457-7122

HIGH LAWN VIBRANT SCORE-ET
 USA 117467479 GT50K BBR 100 JH1F JH2F 1JE803
 CDCB GPTA 04/01/2018 2005DAUS 159HRDS 21%RIP
 99%R 1498M -0.34% 0F 0%ILE
 99%R -0.09% 34P 327CM\$ 335NM\$ 361FM\$ 283GM\$
 5.1PL -0.3DPR 0.7CCR 3.5HCR 2.72SCS
 AJCA 04/01/2018 315DAUS
 GPTAT 97%R 0.8 GJUI 14.1 GJPI 97%R 112

HI-LAND HEADLINE FORM 88%
 USA 067146413 GT3K BBR 100 JH1C TATTOO / F413
 DHIA HERD # 21-55-0454 CONTROL # 6413
 1-11 305 2 18880 4.6 875 3.3 629 94DCR 2172C
 2-11 260 2 19027 4.7 901 3.3 622 92DCR 2148C
 3-11 305 2 16150 4.7 767 3.5 558 96DCR 1928C
 5-04 285 2 17440 4.3 757 3.4 596 96DCR 2035C
 305 2X ME AVG 4L 20938M 965F 703P 2422C
 PPA 1373M 22F 35P / YD 1666M 45F 46P
 CDCB GPTA 04/01/2018 5RECS 85%R 89%ILE
 790M 20F 25P 294CM\$ 293NM\$ 292FM\$ 287GM\$
 3.7PL 2.0DPR 1.5CCR -0.1HCR 3.05SCS
 AJCA 04/01/2018 GPTAT 80%R 0.5 GJUI -3.6 GJPI 79%R 76

JX CAL-MART VIBRANT SHANK 4054 {4}
 USA 117169214 GT 50K BBR 100 JH1F JH2F 1JE779
 CDCB GPTA 04/01/2018 74DAUS 32HRDS 1%RIP
 92%R 1316M -0.22% 17F 0%ILE
 93%R -0.08% 31P 224CM\$ 237NM\$ 270FM\$ 207GM\$
 2.5PL -0.2DPR 1.6CCR 1.6HCR 3.00SCS
 AJCA 04/01/2018 18DAUS
 GPTAT 82%R -0.4 GJUI -2.6 GJPI 85%R 70

AMB MAGISTRATE NIKKI 81%
 USA 117821284 GT TATTOO / A833
 DHIA HERD # 13-14-0304 CONTROL # 833
 2-01 302 2 13250 4.7 626 3.7 488 96DCR 1678C
 3-00 305 2 15140 4.9 742 3.6 540 98DCR 1867C
 4-02 305 2 16770 5.1 853 3.6 597 98DCR 2064C
 5-03 290 2 17680 4.8 847 3.7 650 97DCR 2248C
 305 2X ME AVG 4L 17295M 828F 622P 2142C
 PPA 44M -64F -17P / YD 247M -35F 1P
 CDCB PTA 04/01/2018 5RECS 54%R 15%ILE
 142M -12F 4P -29CM\$ -25NM\$ -19FM\$ 4GM\$
 0.3PL 1.2DPR 1.2CCR -0.6HCR 3.09SCS
 AJCA 04/01/2018 PTAT 47%R -0.6 JUI -5.3 JPI 45%R -4
 SIRE: WILSONVIEW JOHNSON MAGISTRATE-ET GJPI 18 0%ILE

SISTER(S):
 AMB MAYER NINA 80%
 3-07 305 2 16990 5.1 866 3.9 663 98DCR 2295C

NEXT DAM:
 AMB IMPULS NIMBLY 73%
 4-02 286 2 17770 5.3 942 3.7 655 97DCR 2265C
 SIRE: ISDK Q IMPULS GJPI 72 0%ILE

4TH DAM:
 AMB STEADFAST NORSE 78%
 4-01 305 2 17690 4.2 747 3.5 621 100DCR 2055C

LOT 237 JX AMB FORMIDABLE REESES {6} USA 119976524

BORN 01/04/2017 TATTOO / A61 P5
 FEMALE EFI 7.4%

BASSETT, ROBERT P BREEDER & OWNER
 WOODSTOCK, VT

PA 832M 31F 26P
 319CM\$ 317NM\$ 313FM\$
 3.1PL 0.4DPR 0.5CCR 1.3HCR 2.97SCS
 PA TYPE 0.5 JPI 33%R 96
 ST SR DF RA RW RL FA
 -0.7 -0.2 -0.2 L1.1 -0.4 P0.2 S0.2
 FU RH RUW UC UD TP TL
 0.9 1.1 -0.1 0.4 S1.0 W0.2 S0.1

HIGH LAWN VIBRANT SCORE-ET
 USA 117467479 GT50K BBR 100 JH1F JH2F 1JE803
 CDCB GPTA 04/01/2018 2005DAUS 159HRDS 21%RIP
 99%R 1498M -0.34% OF 0%ILE
 99%R -0.09% 34P 327CM\$ 335NM\$ 361FM\$ 283GM\$
 5.1PL -0.3DPR 0.7CCR 3.5HCR 2.72SCS
 AJCA 04/01/2018 315DAUS
 GPTAT 97%R 0.8 GJUI 14.1 GJPI 97%R 112

SELLING OPEN

SIRE:
 HI-LAND SCORE FORMIDABLE
 USA 067247473 GT80K BBR 100 JH1F JH2F 1JE882
 CDCB GPTA 04/01/2018 1809DAUS 98HRDS 65%RIP
 99%R 1802M -0.22% 38F 0%ILE
 99%R -0.08% 47P 456CM\$ 469NM\$ 502FM\$ 437GM\$
 4.3PL 1.1DPR 0.8CCR 2.4HCR 3.08SCS
 AJCA 04/01/2018 376DAUS
 GPTAT 97%R 1.0 GJUI 5.5 GJPI 93%R 138

HI-LAND HEADLINE FORM 88%
 USA 067146413 GT3K BBR 100 JH1C TATTOO / F413
 DHIA HERD # 21-55-0454 CONTROL # 6413
 1-11 305 2 18880 4.6 875 3.3 629 94DCR 2172C
 2-11 260 2 19027 4.7 901 3.3 622 92DCR 2148C
 3-11 305 2 16150 4.7 767 3.5 558 96DCR 1928C
 5-04 285 2 17440 4.3 757 3.4 596 96DCR 2035C
 305 2X ME AVG 4L 20938M 965F 703P 2422C
 PPA 1373M 22F 35P / YD 1666M 45F 46P
 CDCB GPTA 04/01/2018 5RECS 85%R 89%ILE
 790M 20F 25P 294CM\$ 293NM\$ 292FM\$ 287GM\$
 3.7PL 2.0DPR 1.5CCR -0.1HCR 3.05SCS
 AJCA 04/01/2018 GPTAT 80%R 0.5 GJUI -3.6 GJPI 79%R 76

DAM:
 JX AMB ABSECOM CRCML A973 {5}
 USA 119264447 TATTOO / A973
 DHIA HERD # 13-14-0304 CONTROL # 973
 2-01 288 2 11470 5.2 602 4.1 471 96DCR 1618C
 305 2X ME AVG 1L 14788M 782F 619P 2113C
 2-05 76%
 ST SR DF RA RW RL FA FU RH RUW UC UD TP TL RTR RTS
 32 33 14 18 28 22 31 48 35 25 28 39 27 15 31 30
 PPA -339M 3F 10P / YD -497M 3F 3P
 CDCB PTA 04/01/2018 2RECS 48%R 55%ILE
 -138M 23F 4P 182CM\$ 164NM\$ 124FM\$ 138GM\$
 1.9PL -0.3DPR 0.2CCR 0.1HCR 2.85SCS
 AJCA 04/01/2018 PTAT 37%R -0.1 JUI 15.9 JPI 39%R 53

CDF ALLSTAR TBONE ABSECON {4}
 JE840003006436497 GT 50K BBR 100 JH1F JH2F 1JE813
 CDCB GPTA 04/01/2018 41DAUS 17HRDS 5%RIP
 89%R -441M 0.31% 38F 0%ILE
 89%R 0.08% 0P 205CM\$ 180NM\$ 121FM\$ 130GM\$
 1.5PL -1.5DPR -0.8CCR 0.2HCR 2.87SCS
 AJCA 04/01/2018 11DAUS
 GPTAT 80%R 0.7 GJUI 17.4 GJPI 81%R 56

JX AMB MIDNIGHT CRBRULE {4} 87%
 USA 118293305 GT TATTOO / A880
 DHIA HERD # 13-14-0304 CONTROL # 880
 2-02 305 2 12510 5.8 721 3.8 481 97DCR 1664C
 3-03 286 2 16840 5.6 947 3.7 620 97DCR 2144C
 4-03 293 2 17340 5.9 1029 3.7 638 97DCR 2206C
 305 2X ME AVG 3L 17164M 983F 642P 2220C
 PPA -175M 61F -1P / YD 7M 52F 3P
 CDCB PTA 04/01/2018 4RECS 54%R 66%ILE
 16M 24F 4P 210CM\$ 200NM\$ 177FM\$ 194GM\$
 2.4PL 0.9DPR 1.1CCR 0.1HCR 2.85SCS
 AJCA 04/01/2018 PTAT 45%R -0.1 JUI 12.9 JPI 45%R 61
 SIRE: JX WILSONVIEW GANNON MIDNIGHT {3}-ET GJPI 70 0%ILE

NEXT DAM:
 AMB VERMEER CRMPUFF 80%
 SIRE: CAVE CREEK VERMEER-ET GJPI 56 0%ILE

4TH DAM:
 AMB LIEUTENANT CRUMPET 84%
 7-06 305 2 15190 6.6 1002 4.3 650 98DCR 2252C

LOT 238 JX AMB TUPAC TRIPE {4} USA 173289837

BORN 03/30/2017 TATTOO / A69 P1
 FEMALE EFI 7.1%

PA 923M 30F 23P
 169CM\$ 174NM\$ 188FM\$
 0.7PL -1.4DPR -0.4CCR -0.1HCR 2.89SCS
 PA TYPE -0.1 JPI 30%R 48
 ST SR DF RA RW RL FA
 -0.6 0.1 -0.4 L0.4 0.0 S0.1 L0.2
 FU RH RUW UC UD TP TL
 0.0 -0.1 -0.2 0.1 D0.6 W0.6 L0.5

SELLING OPEN

SIRE:

JX FARIA BROTHERS TUPAC {4}
 JE840003124526365 GT80K BBR 100 JH1F JH2F 11E919
 CDCB GPTA 04/01/2018 5DAUS 2HRDS 100%RIP
 78%R 1651M -0.06% 66F 0%ILE
 78%R -0.02% 55P 437CM\$ 425NM\$ 400FM\$ 308GM\$
 1.5PL -3.6DPR -2.2CCR 0.5HCR 2.91SCS
 AJCA 04/01/2018 ODAUS
 GPTAT 75%R 0.7 GJUI 4.4 GJPI 73%R 130

DAM:

JX AMB FIGUEROA SHANKS {3}
 USA 117964172 TATTOO / A857
 DHIA HERD # 13-14-0304 CONTROL # 857
 2-01 305 2 11360 5.2 596 3.5 400 96DCR 1382C
 3-02 277 2 13270 5.5 728 3.5 466 97DCR 1610C
 4-01 283 2 13110 5.3 692 3.5 457 96DCR 1579C
 5-01 305 2 13850 5.6 770 3.5 488 98DCR 1687C
 305 2X ME AVG 4L 14370M 778F 507P 1752C
 2-09 72% 3-04 74%
 ST SR DF RA RW RL FA FU RH RUW UC UD TP TL RTR RTS
 32 34 28 37 28 22 27 21 22 28 36 18 22 34 44 34
 PPA -2229M -102F -108P / YD -633M -52F -55P
 CDCB PTA 04/01/2018 4RECS 55%R 10%ILE
 195M -7F -10P -99CM\$ -77NM\$ -25FM\$ -49GM\$
 -0.2PL 0.9DPR 1.4CCR -0.6HCR 2.87SCS
 AJCA 04/01/2018 PTAT 49%R -0.9 JUI -12.2 JPI 47%R -34
 SISTER(S):
 JX AMB JOULE WHOPPER {3} 84%
 6-02 305 2 19760 4.7 929 3.4 668 98DCR 2307C

BASSETT, ALBERT M BREEDER & OWNER
 WOODSTOCK, VT
 802-457-7122

JX SCHULTZ VOLCANO HARRIS {4}
 USA 118157731 GT80K BBR 100 JH1F JH2F 29JE3866
 CDCB GPTA 04/01/2018 4106DAUS 168HRDS 49%RIP
 99%R 2127M -0.06% 89F 0%ILE
 99%R 0.03% 82P 595CM\$ 560NM\$ 482FM\$ 396GM\$
 0.6PL -5.5DPR -4.0CCR -0.4HCR 2.83SCS
 AJCA 04/01/2018 791DAUS
 GPTAT 99%R 1.0 GJUI 8.6 GJPI 96%R 181

FARIA BROTHERS RENEGADE 215565 {3} 80%
 JE840003011206183 GT6K BBR 93 JH1F JH2F
 DHIA HERD # 74-97-4513 CONTROL # 215565
 1-08 305 2 19290 5.1 985 3.6 702 101DCR 2427C
 2-11 305 3 23280 5.3 1225 3.8 875 102DCR 3027C
 305 2X ME AVG 2L 26585M 1337F 977P 3380C
 PPA 2816M 170F 102P / YD 2264M 138F 85P
 CDCB GPTA 04/01/2018 2RECS 80%R 85%ILE
 805M 44F 29P 281CM\$ 274NM\$ 259FM\$ 207GM\$
 1.4PL -1.7DPR -0.6CCR 0.9HCR 3.04SCS
 AJCA 04/01/2018 GPTAT 76%R -0.7 GJUI -6.8 GJPI 73%R 77

STORNAWAY FIG FIGUEROA
 USA 116607397 GT 50K BBR 100 JH1F JH2F 11E754
 CDCB GPTA 04/01/2018 505DAUS 117HRDS 3%RIP
 98%R 890M -0.01% 40F 0%ILE
 98%R -0.03% 25P 260CM\$ 259NM\$ 258FM\$ 213GM\$
 1.2PL -1.0DPR 0.2CCR -0.2HCR 2.87SCS
 AJCA 04/01/2018 275DAUS
 GPTAT 97%R 0.7 GJUI -2.4 GJPI 95%R 70

JX AMB RESCUE RIBBS {2} 79%
 USA 115232359 GT TATTOO / A627
 DHIA HERD # 13-14-0304 CONTROL # 627
 2-03 305 2 11750 4.7 550 3.6 424 101DCR 1466C
 3-03 305 2 17450 4.7 828 3.6 620 102DCR 2143C
 4-05 292 2 15680 4.8 751 3.4 537 102DCR 1855C
 5-04 297 2 16490 4.5 746 3.4 555 97DCR 1917C
 305 2X ME AVG 4L 16376M 768F 573P 1978C
 PPA -1492M -126F -79P / YD -302M -79F -46P
 CDCB PTA 04/01/2018 4RECS 60%R 5%ILE
 112M -28F -15P -190CM\$ -166NM\$ -105FM\$ -108GM\$
 -0.5PL 1.9DPR 1.6CCR -1.0HCR 2.85SCS
 AJCA 04/01/2018 PTAT 50%R -1.4 JUI -8.1 JPI 51%R -54
 SIRE: SCHULTZ DECLO RESCUE GJPI -33 0%ILE

NEXT DAM:

JX AMB MONTANA T-BONE {1} 81%
 6-01 305 2 17710 5.0 893 3.4 603 100DCR 2083C
 SIRE: ROCK MAPLE BROOK MONTANA-ET GJPI -50 0%ILE

LOT 239 MAPLELINE IRRESISTABLE MANDY USA 067304578

BORN 07/01/2016 PO
 FEMALE EFI 7.4% AMERICAN ID 4578 / 4578

PA -318M -8F -12P
 -36CM\$ -30NM\$ -16FM\$
 1.6PL -1.3DPR -1.0CCR -0.6HCR 3.10SCS
 PA TYPE 0.6 JPI 30%R -18
 ST SR DF RA RW RL FA
 -0.3 -0.5 -0.1 H0.1 -0.3 P0.2 S0.0
 FU RH RUW UC UD TP TL
 1.4 0.6 0.1 -0.8 S1.5 C0.7 L0.3

BRED: 09/12/2017 DUE: 06/18/2018 TO
 RIVER VALLEY CECE CHROME-ET
 JE840003012423929 7JE5004
 CDCB GPTA 04/01/2018 561DAUS 122HRDS 82%RIP
 98%R 1143M 0.08% 71F 0%ILE
 98%R 0.01% 43P 561CM\$ 539NM\$ 491FM\$ 471GM\$
 4.0PL -0.9DPR -0.5CCR 2.8HCR 2.75SCS
 AJCA 04/01/2018 232DAUS
 GPTAT 94%R 2.3 GJUI 30.1 GJPI 91%R 180

BRED USING SEXED SEMEN

SIRE:
 HOMETOWN IRRESISTABLE-ET
 JECAN000011611206 GT80K BBR 100 JH1F JH2F 91JE5520
 CDCB GPTA 04/01/2018 70DAUS 45HRDS 67%RIP
 89%R -444M 0.09% -4F 0%ILE
 88%R 0.02% -13P 9CM\$ 9NM\$ 9FM\$ -66GM\$
 2.6PL -2.4DPR -2.0CCR -0.4HCR 3.02SCS
 AJCA 04/01/2018 55DAUS
 GPTAT 85%R 1.4 GJUI 21.0 GJPI 83%R -6

DAM:
 MAPLELINE DON MANDA
 USA 067174296
 DHIA HERD # 14-12-0531 CONTROL # 4296
 2-02 78% 3-05 78% 5-03 88%
 ST SR DF RA RW RL FA FU RH RUW UC UD TP TL RTR RTS
 36 35 39 26 35 35 32 38 42 43 42 26 25 26 32 25
 PPA -200M -40F -8P / YD -331M -28F -17P
 CDCB PTA 04/01/2018 5RECS 47%R 11%ILE
 -192M -12F -10P -80CM\$ -68NM\$ -41FM\$ -72GM\$
 0.5PL -0.2DPR 0.0CCR -0.7HCR 3.18SCS
 AJCA 04/01/2018 PTAT 39%R -0.3 JUI -1.9 JPI 38%R -30

KOKOSKI, PAUL J BREEDER & OWNER
 HADLEY, MA
 413-549-6486

ALL LYNN'S VALENTINO IRWIN-ET
 USA 117423084 GT50K BBR 100 JH1C JH2F 7JE1163
 CDCB GPTA 04/01/2018 2882DAUS 534HRDS 12%RIP
 99%R 430M 0.01% 23F 0%ILE
 99%R 0.00% 16P 227CM\$ 221NM\$ 207FM\$ 91GM\$
 3.6PL -4.0DPR -3.6CCR 1.6HCR 2.97SCS
 AJCA 04/01/2018 1673DAUS
 GPTAT 99%R 1.9 GJUI 25.3 GJPI 97%R 66

HURONIA CONNECTN CRYSTALYN 23L SUP-EX 95-3E (CAN)
 JECAN000010214696 GT50K BBR 100 JH1F JH2CT
 TATTOO UZA / 23L
 3-00 305 2 15135 5.2 792 4.0 600 CAN 2078C
 4-08 305 2 17777 5.0 897 3.8 670 CAN 2318C
 5-10 305 2 17514 4.7 825 3.8 659 CAN 2235C
 9-11 305 2 15902 5.1 811 3.7 584 CAN 2020C
 CDCB GPTA 04/01/2018 0RECS 85%R 4%ILE
 -1312M -43F -38P -189CM\$ -190NM\$ -196FM\$ -145GM\$
 1.5PL 1.5DPR 2.0CCR 1.7HCR 3.01SCS
 AJCA 04/01/2018 GPTAT 81%R 0.8 GJUI 16.4 GJPI 79%R -54

KEMPKO CARRIER DON-ET
 USA 067154279
 PA 41M -9F -5P
 -42CM\$ -28NM\$ 3FM\$
 0.8PL -0.2DPR -0.5CCR -0.3HCR 3.12SCS
 PA TYPE 0.6 JPI 41%R -15

MAPLELINE VERIFY MANDOLLI 77%
 USA 067154203 GT
 DHIA HERD # 14-12-0531 CONTROL # 4203
 2-05 305 2 13970 5.0 702 3.5 487 98DCR 1683C
 3-10 305 2 17210 5.2 901 3.7 630 97DCR 2179C
 305 2X ME AVG 2L 17350M 874F 619P 2140C
 PPA -268M 4F -45P / YD -515M 1F -42P
 CDCB PTA 04/01/2018 2RECS 56%R 6%ILE
 -544M -8F -22P -171CM\$ -154NM\$ -117FM\$ -142GM\$
 -1.4PL -0.4DPR 0.2CCR -1.1HCR 3.26SCS
 AJCA 04/01/2018 PTAT 50%R -0.4 JUI -1.6 JPI 48%R -53
 SIRE: ARETHUSA SAMBO VERIFY-ET GJPI -51 0%ILE

NEXT DAM:
 MAPLELINE GOLDEN BOY MANDELL 84%
 4-11 297 2 16930 5.6 951 3.5 595 100DCR 2056C
 SIRE: GOLDEN BOY OF FERREIRA GJPI -21 0%ILE

4TH DAM:
 MAPLELINE DESTINY MANDETTE 90%
 5-02 305 2 18870 5.4 1015 3.8 709 99DCR 2453C

LOT 240 MAPLELINE VALENTINO CHEESEBURG USA 067304579

BORN 07/03/2016 P1
 FEMALE EFI 9.0% AMERICAN ID 4579 / 4579

PA 200M 6F 8P
 77CM\$ 76NM\$ 75FM\$
 1.1PL -1.4DPR -1.1CCR 0.7HCR 3.07SCS
 PA TYPE 1.5 JPI 37%R 23
 ST SR DF RA RW RL FA
 1.1 0.4 0.9 L0.6 0.5 P0.4 S0.5
 FU RH RUW UC UD TP TL
 1.3 1.3 0.6 0.2 S1.2 C0.8 L0.0

BRED: 12/22/2017 DUE: 09/27/2018 TO
 HER-MAN BARNABAS 210-ET
 JE840003124766079
 CDCB GPTA 04/01/2018 0%RIP
 76%R -496M 0.17% 9F 0%ILE
 76%R 0.05% -9P 116CM\$ 104NM\$ 76FM\$ 49GM\$
 3.0PL -1.7DPR -1.8CCR 1.4HCR 2.92SCS
 AJCA 04/01/2018 ODAUS
 GPTAT 76%R 2.5 GJUI 36.4 GJPI 72%R 35

SIRE:
 ALL LYNNS LOUIE VALENTINO-ET
 USA 116279413 GT50K BBR 100 JH1C JH2F 7JE1038
 CDCB GPTA 04/01/2018 14718DAUS 1723HRDS 13%RIP
 99%R 797M -0.07% 23F 0%ILE
 99%R -0.02% 25P 297CM\$ 294NM\$ 290FM\$ 167GM\$
 4.1PL -3.1DPR -3.2CCR 0.6HCR 2.99SCS
 AJCA 04/01/2018 6947DAUS
 GPTAT 99%R 1.9 GJUI 17.8 GJPI 99%R 78

DAM:
 MAPLELINE APPLEJACK SHARP CHEESE
 USA 067194381
 DHIA HERD # 14-12-0531 CONTROL # 4381
 1-10 305 2 11950 4.8 569 3.8 453 97DCR 1539C
 3-00 297 2 15490 5.3 827 3.7 578 97DCR 1999C
 305 2X ME AVG 2L 16957M 852F 636P 2174C
 2-01 83% 3-03 83%
 ST SR DF RA RW RL FA FU RH RUW UC UD TP TL RTR RTS
 32 36 36 26 26 32 25 26 36 28 26 21 26 35 35 25
 PPA -2448M -104F -70P / YD -1607M -66F -47P
 CDCB PTA 04/01/2018 3RECS 54%R 6%ILE
 -398M -12F -10P -143CM\$ -142NM\$ -141FM\$ -94GM\$
 -1.9PL 0.4DPR 1.0CCR 0.8HCR 3.14SCS
 AJCA 04/01/2018 PTAT 49%R 1.0 JUI 9.7 JPI 47%R -33

SISTER(S):
 MAPLELINE KARBALA CHEESE CURD 84%
 1-10 305 2 15410 5.4 831 3.7 568 96DCR 1964C

KOKOSKI, JOHN BREEDER & OWNER
 HADLEY, MA
 413-549-6486

BHF-SSF PARADE LOUIE-ET
 USA 113486117 GT50K BBR 100 JH1C JH2F 7JE738
 CDCB GPTA 04/01/2018 5299DAUS 655HRDS 3%RIP
 99%R 760M -0.18% -1F 0%ILE
 99%R -0.02% 23P -94CM\$ -89NM\$ -77FM\$ -128GM\$
 -2.9PL -2.8DPR -2.9CCR -0.7HCR 3.20SCS
 AJCA 04/01/2018 1506DAUS
 GPTAT 99%R 0.2 GJUI -5.9 GJPI 99%R -19
 D&E PARAMOUNT VIOLET 90%
 USA 067007718 GTHD BBR 100 JH1F
 JH2F TATTOO / D7718
 DHIA HERD # 35-57-0960 CONTROL # 7718
 1-09 305 2 20540 4.6 954 3.3 684 94DCR 2362C
 2-09 305 2 20550 4.5 921 3.4 705 94DCR 2436C
 5-02 305 3 27600 4.2 1167 3.5 953 95DCR 3186C
 305 2X ME AVG 3L 23841M 1059F 813P 2788C
 PPA 4404M 160F 126P / YD 3995M 142F 123P
 CDCB GPTA 04/01/2018 3RECS 96%R 98%ILE
 1615M 54F 52P 408CM\$ 408NM\$ 407FM\$ 280GM\$
 2.6PL -3.7DPR -2.0CCR 1.8HCR 3.19SCS
 AJCA 04/01/2018 GPTAT 96%R 0.7 GJUI -1.2 GJPI 95%R 109

STEINHAUERS IATOLA APPLEJACK
 USA 115488982 GT 50K BBR 100 JH1F JH2F 11JE968
 CDCB GPTA 04/01/2018 2811DAUS 373HRDS 14%RIP
 99%R -305M 0.12% 9F 0%ILE
 99%R 0.06% 1P -9CM\$ -15NM\$ -33FM\$ 70GM\$
 -1.7PL 1.8DPR 3.0CCR 1.9HCR 3.33SCS
 AJCA 04/01/2018 1433DAUS
 GPTAT 99%R 1.5 GJUI 17.0 GJPI 97%R 15
 MAPLELINE DEENO CHEESE PUFF 88%
 USA 067174304 GT
 DHIA HERD # 14-12-0531 CONTROL # 4304
 1-10 305 2 16480 4.6 750 3.6 590 96DCR 2017C
 3-01 304 2 21290 4.7 998 3.6 770 97DCR 2662C
 4-00 286 2 17720 4.8 844 3.7 647 97DCR 2237C
 305 2X ME AVG 3L 22150M 1014F 791P 2712C
 PPA 1348M 6F 28P / YD 370M -10F 4P
 CDCB PTA 04/01/2018 3RECS 58%R 9%ILE
 -209M -11F -8P -96CM\$ -96NM\$ -94FM\$ -96GM\$
 -0.6PL -0.6DPR -0.5CCR -0.4HCR 2.92SCS
 AJCA 04/01/2018 PTAT 50%R 0.6 JUI 5.9 JPI 48%R -27
 SIRE: KEMPKO IMPULS DEENO GJPI 38 0%ILE

NEXT DAM:
 MAPLELINE COMERICA CHEESECAKE 85%
 1-10 305 2 13280 5.0 658 3.8 501 100DCR 1733C
 SIRE: BRIDON REMAKE COMERICA-ET GJPI -106 0%ILE

4TH DAM:
 MAPLELINE LELAND CUPCAKE 90%
 7-07 305 2 23020 4.1 934 3.7 849 97DCR 2674C



KEMPKO LEMVIG DEBORHA, E-93%
GRANDAM OF LOT 241



GREENWIND BERRETTA DECEMBER {6}, E-93%
GREAT-GRANDAM OF LOT 241

LOT 241 KEMPKO TEXAS DONNA USA 067304582

BORN 07/12/2016 P1
FEMALE EFI 8.1% AMERICAN ID 4582 / 4582

PA 304M -3F 9P
103CM\$ 106NM\$ 111FM\$
2.8PL -1.3DPR -1.1CCR 1.4HCR 3.05SCS
PA TYPE 1.6 JPI 33%R 34
ST SR DF RA RW RL FA FU
0.4 0.1 1.0 LO.3 0.2 P0.4 SO.1 1.6
RH RUW UC UD TP TL RTR RTS
1.5 0.7 0.2 S1.8 C1.1 LO.0

BRED: 10/19/2017 DUE: 07/25/2018 TO
AHLEM SNAPDRAGON WILLOW
USA 067823040 11JE1309
CDCB GPTA 04/01/2018 0%RIP
76%R 1026M 0.02% 52F 0%ILE
76%R 0.02% 40P 391CM\$ 375NM\$ 338FM\$ 284GM\$
2.1PL -1.4LIV -2.5DPR -2.1CCR 0.5HCR 2.97SCS
AJCA 04/01/2018 ODAUS
GPTAT 76%R 2.0 GJUI 26.7 GJPI 71%R 119

SIRE:
HEARTLAND IRWIN TEXAS-ET
USA 067312531 GT80K BBR 100 JH1F JH2F 7JE1354
CDCB GPTA 04/01/2018 1363DAUS 255HRDS 70%RIP
99%R 567M -0.12% 2F 0%ILE
99%R 0.01% 22P 248CM\$ 239NM\$ 219FM\$ 153GM\$
4.8PL -0.2LIV -2.3DPR -1.8CCR 3.0HCR 2.98SCS
AJCA 04/01/2018 628DAUS
GPTAT 98%R 2.5 GJUI 31.7 GJPI 93%R 83

DAM:
KEMPKO CARRIER DON-ET
USA 067154279

3-05 305 2 13403 4.7 627 3.7 490 96DCR 1683C
4-07 305 2 15297 5.4 823 3.8 580 96DCR 2007C
5-11 305 2 16098 4.7 758 3.7 589 96DCR 2029C
6-11 305 2 16374 4.6 755 3.6 587 96DCR 2021C
305 2X ME AVG 4L 17458M 832F 631P 2174C

6-06 85%
ST SR DF RA RW RL FA FU RH RUW UC UD TP TL RTR RTS
30 34 30 23 33 27 35 36 30 35 30 26 30 22 37 32

PA 41M -9F -5P
-42CM\$ -28NM\$ 3FM\$
0.8PL -0.2DPR -0.5CCR -0.3HCR 3.12SCS
PA TYPE 0.6 JPI 41%R -15

SISTER(S):
KEMPKO JACE DEBBIE-ET 86%
8-10 305 2 22070 5.7 1255 3.6 802 97DCR 2773C
KEMPKO JACE DEDE-ET 92%
9-04 305 2 21760 5.0 1093 3.8 816 97DCR 2823C
KEMPKO MECCA DEBBIE DUE-ET 88%
2-09 305 2 18670 5.1 950 3.5 651 103DCR V 2250C
KEMPKO BIG LEAGUE DEBUE 90%
4-08 305 2 18940 5.4 1031 3.9 737 97DCR 2551C
KEMPKO MECCA DEB-ET 82%
2-01 305 2 15080 5.3 798 3.6 543 100DCR 1877C
KEMPKO CARRIER DEBBIE DO 91%
4-07 284 2 19460 4.9 952 3.4 661 96DCR 2283C
JX KEMPKO GANNON DELIBERATE {3} 88%

KEMPKO SYNDICATE BREEDER & OWNER
HADLEY, MA

ALL LYNN'S VALENTINO IRWIN-ET
USA 117423084 GT50K BBR 100 JH1C JH2F 7JE1163
CDCB GPTA 04/01/2018 2882DAUS 534HRDS 12%RIP
99%R 430M 0.01% 23F 0%ILE
99%R 0.00% 16P 227CM\$ 221NM\$ 207FM\$ 91GM\$
3.6PL 0.4LIV -4.0DPR -3.6CCR 1.6HCR 2.97SCS
AJCA 04/01/2018 1673DAUS
GPTAT 99%R 1.9 GJUI 25.3 GJPI 97%R 66
HEARTLAND NATHAN TEXAS-ET 95%
USA 067041437 GT50K BBR 100 JH1F JH2F
DHIA HERD # 48-89-0168 CONTROL # 1437
2-10 305 3 21850 4.6 1008 3.9 843 93DCR 2785C
3-11 305 3 26340 4.3 1130 3.8 991 92DCR 3185C
5-01 305 3 25940 4.6 1185 3.7 963 94DCR 3232C
7-00 183 3 17610 4.8 844 3.5 610 79DCR 2108C
305 2X ME AVG 5L 21944M 1006F 828P 2737C
PPA 1728M 27F 71P / YD 1259M 26F 57P
CDCB GPTA 04/01/2018 5RECS 92%R 51%ILE
458M 11F 23P 163CM\$ 150NM\$ 118FM\$ 82GM\$
1.3PL -0.8LIV -2.5DPR -1.6CCR 0.5HCR 3.05SCS
AJCA 04/01/2018 GPTAT 89%R 1.6 GJUI 20.1 GJPI 88%R 54

BW CARRIER-ET
USA 113292756 GT50K BBR 100 JH1C JH2F 11JE806
CDCB GPTA 04/01/2018 6207DAUS 508HRDS 3%RIP
99%R 639M -0.23% -16F 0%ILE
99%R -0.10% 3P -71CM\$ -38NM\$ 36FM\$ -63GM\$
1.0PL 2.7LIV -0.3DPR -1.4CCR -0.8HCR 3.21SCS
AJCA 04/01/2018 4108DAUS
GPTAT 99%R 0.5 GJUI 1.7 GJPI 99%R -24

KEMPKO LEMVIG DEBORHA 93%
USA 112232966
TATTOO / KS14
DHIA HERD # 14-12-0531 CONTROL # 14
2-06 305 2 14870 4.8 721 3.7 544 100DCR 1881C
3-08 305 2 17350 5.0 871 3.5 600 99DCR 2073C
4-09 293 2 15570 4.9 762 3.7 580 98DCR 2006C
5-09 305 2 18990 5.1 959 3.8 722 100DCR 2498C
6-11 305 2 18610 4.9 913 3.6 676 102DCR 2337C
9-10 305 2 18090 5.4 974 3.5 638 100DCR 2205C
305 2X ME AVG 6L 16787M 852F 614P 2123C
PPA -537M 8F -12P / YD -1009M -4F -25P
CDCB PTA 04/01/2018 5RECS 74%R 15%ILE
-557M -1F -13P -12CM\$ -17NM\$ -31FM\$ -16GM\$
0.5PL 0.2LIV -0.1DPR 0.5CCR 0.2HCR 3.02SCS
AJCA 04/01/2018 PTAT 66%R 0.7 JUI 10.5 JPI 63%R -8
SIRE: ISDK FYN LEMVIG GJPI -3 0%ILE

SISTER(S):
KEMPKO AEROSTAR MARCH 85%
KEMPKO BARBER JULY-ET 93%
4-08 305 3 24870 4.8 1203 3.5 865 85DCR 2989C
KEMPKO SELECT FEBRUARY 84%
3-11 293 2 17410 4.6 799 3.7 646 98DCR 2175C
KEMPKO LEMVIG MARCH 91%
4-11 305 2 20430 5.2 1059 3.6 739 100DCR 2555C

NEXT DAM:
GREENWIND BERRETTA DECEMBER {6} 93%
4-03 277 2 20620 4.9 1011 3.8 781 98DCR 2541C
SIRE: MASON BOOMER SOONER BERRETTA {6} GJPI -29 0%ILE

4TH DAM:
GREEN WIND AUGUSTS BOLD OCTOBER {5} 90%
4-00 305 2 19800 4.6 912 3.5 691 DHIR 2245C



PASSIONS HALFPINT PATIENCE-ET, E-92%
FOURTH DAM OF LOT 242

LOT 242 MAPLELINE MARCIN HALF LITRE USA 067304584

BORN 07/19/2016 P2
FEMALE EFI 8.2% AMERICAN ID 4584 / 4584

KOKOSKI, JOHN BREEDER & OWNER
HADLEY, MA
413-549-6486

PA 460M 8F 18P
122CM\$ 113NM\$ 92FM\$
1.4PL -2.3DPR -2.2CCR 0.3HCR 2.93SCS
PA TYPE 0.6 JPI 33%R 43
ST SR DF RA RW RL FA
-0.1 0.4 0.4 H0.5 0.2 P0.4 S0.1
FU RH RUW UC UD TP TL
0.3 0.6 0.3 0.4 D0.6 W0.5 S0.1

BRED: 10/10/2017 DUE: 07/16/2018 TO
CDF VICEROY-ET
JE840003002447507 11JE1179
CDCB GPTA 04/01/2018 454DAUS 51HRDS 35%RIP
97%R 1605M 0.03% 82F 0%ILE
97%R 0.03% 64P 641CM\$ 617NM\$ 563FM\$ 576GM\$
3.6PL 0.3DPR 2.1CCR 5.1HCR 3.08SCS
AJCA 04/01/2018 187DAUS
GPTAT 94%R 0.8 GJUI 8.4 GJPI 91%R 192

SIRE:
GLYNN VALENTINO MARCIN
USA 117360129 GT50K BBR 100 JH1C JH2F 11JE1117
CDCB GPTA 04/01/2018 1381DAUS 99HRDS 20%RIP
99%R 2106M -0.22% 51F 0%ILE
99%R -0.05% 65P 462CM\$ 457NM\$ 450FM\$ 262GM\$
3.2PL -5.9DPR -5.6CCR -0.2HCR 2.97SCS
AJCA 04/01/2018 867DAUS
GPTAT 99%R 1.9 GJUI 12.6 GJPI 96%R 133

DAM:
MAPLELINE ROYAL LITRE
USA 067174303
DHIA HERD # 14-12-0531 CONTROL # 4303
3-04 77% 4-06 80%
ST SR DF RA RW RL FA FU RH RUW UC UD TP TL RTR RTS
26 34 30 30 36 38 21 33 33 30 36 22 14 17 37 39
PPA -3688M -132F -113P / YD -2884M -97F -78P
CDCB PTA 04/01/2018 5RECS 53%R 3%ILE
-1186M -35F -29P -219CM\$ -232NM\$ -266FM\$ -184GM\$
-0.5PL 1.3DPR 1.3CCR 0.8HCR 2.88SCS
PA TYPE -0.8 JUI JPI 37%R -47

ALL LYNN'S LOUIE VALENTINO-ET
USA 116279413 GT50K BBR 100 JH1C JH2F 7JE1038
CDCB GPTA 04/01/2018 14718DAUS 1723HRDS 13%RIP
99%R 797M -0.07% 23F 0%ILE
99%R -0.02% 25P 297CM\$ 294NM\$ 290FM\$ 167GM\$
4.1PL -3.1DPR -3.2CCR 0.6HCR 2.99SCS
AJCA 04/01/2018 6947DAUS
GPTAT 99%R 1.9 GJUI 17.8 GJPI 99%R 78
DUTCH HOLLOW JEVON MELINDA 822-ET 90%
USA 116510875 GT50K BBR 100 JH1C
JH2F TATTOO E822 / E822
DHIA HERD # 65-06-0001 CONTROL # 647
3-05 305 2 10620 4.7 499 3.8 401 98DCR 1355C
4-07 305 2 16850 4.5 754 3.4 569 96DCR 1965C
5-09 305 2 18360 3.9 722 3.5 648 96DCR 2054C
6-10 305 2 18440 4.1 765 3.6 671 98DCR 2155C
305 2X ME AVG 6L 17113M 700F 587P 1930C
PPA 2986M 46F 75P / YD 2996M 64F 84P
CDCB GPTA 04/01/2018 4RECS 88%R 70%ILE
1067M 25F 31P 216CM\$ 213NM\$ 209FM\$ 131GM\$
0.9PL -2.5DPR -2.5CCR -0.4HCR 2.86SCS
AJCA 04/01/2018 GPTAT 85%R 0.8 GJUI 1.5 GJPI 83%R 65

J. S. QUICKSILVER ROYAL
USA 000634142 GT HD BBR 100 JH1F JH2C 8JE234
CDCB GPTA 04/01/2018 12377DAUS 2092HRDS 1%RIP
99%R -1689M 0.27% -32F 0%ILE
99%R 0.13% -38P -239CM\$ -267NM\$ -332FM\$ -163GM\$
-2.1PL 3.1DPR 2.5CCR 2.8HCR 2.74SCS
AJCA 04/01/2018 5768DAUS
GPTAT 99%R -1.6 GJUI -17.8 GJPI 99%R -73

MAPLELINE JACE GALLON 91%
USA 067004025 GT
DHIA HERD # 14-12-0531 CONTROL # 4025
2-01 305 2 13780 5.0 694 3.8 520 100DCR 1799C
3-02 289 2 15530 4.8 751 4.0 623 99DCR 2068C
4-02 305 2 17570 5.0 873 4.1 715 102DCR 2392C
5-09 305 2 15280 5.6 850 3.8 584 102DCR 2021C
7-02 305 2 15610 5.5 866 4.1 642 98DCR 2224C
305 2X ME AVG 5L 17094M 878F 674P 2298C
PPA -929M -21F 4P / YD -726M -22F 1P
CDCB PTA 04/01/2018 5RECS 57%R 11%ILE
-395M -12F -2P -49CM\$ -67NM\$ -109FM\$ -101GM\$
0.2PL -1.3DPR -2.0CCR -1.2HCR 2.93SCS
AJCA 04/01/2018 PTAT 50%R 0.0 JUI -4.5 JPI 50%R -20
SIRE: WINDY WILLOW MONTANA JACE {6} GJPI 29 0%ILE

NEXT DAM:
MAPLELINE FANCLUB HALF GALLON-ET 87%
6-02 305 2 17410 5.0 876 4.2 731 101DCR 2420C
SIRE: MOLLY BROOK BERRETTA FANCLUB-ET GJPI -61 0%ILE

4TH DAM:
PASSIONS HALFPINT PATIENCE-ET 92%
8-00 305 2 19800 4.4 880 3.7 739 DHIR 2371C

LOT 243 JX MAPLELINE MAVERICK FLORA BUNDA {5} USA 067304588

BORN 08/01/2016 P1
 FEMALE EFI 6.7% AMERICAN ID 4588 / 4588

KOKOSKI, JESSICA BREEDER & OWNER
 HADLEY, MA

PA 381M 16F 13P
 102CM\$ 100NM\$ 95FM\$
 0.4PL -0.2DPR -0.6CCR -0.4HCR 3.02SCS
 PA TYPE 0.3 JPI 28%R 28
 ST SR DF RA RW RL FA
 0.7 0.1 0.4 H0.6 0.3 P0.6 S0.4
 FU RH RUW UC UD TP TL
 0.2 0.3 0.3 -0.3 S0.3 W0.5 L0.5

BRED: 08/31/2017 DUE: 06/06/2018 TO
 PLEASANT NOOK WR HG VENUE
 JECAN000011950642 91JE5604
 CDCB GPTA 04/01/2018 1DAUS 1HRDS 100%RIP
 75%R -1447M 0.35% -4F 0%ILE
 75%R 0.14% -26P -10CM\$ -35NM\$ -97FM\$ 33GM\$
 0.9PL 2.7DPR 3.0CCR 0.3HCR 3.08SCS
 AJCA 04/01/2018 ODAUS
 GPTAT 74%R 1.0 GJUI 14.4 GJPI 71%R -7

SIRE:
 DP MAVERICK
 USA 118831604 GT80K BBR 100 JH1F JH2F 7JE1450
 CDCB GPTA 04/01/2018 1DAUS 1HRDS 100%RIP
 76%R 1080M -0.05% 40F 0%ILE
 76%R 0.02% 42P 307CM\$ 289NM\$ 248FM\$ 221GM\$
 1.1PL -1.8DPR -2.8CCR -1.7HCR 2.93SCS
 AJCA 04/01/2018 ODAUS
 GPTAT 77%R 0.5 GJUI 1.3 GJPI 72%R 89

DAM:
 JX MAPLELINE CANNON FLORATION {4}
 USA 067174291
 DHIA HERD # 14-12-0531 CONTROL # 4291
 2-03 83% 3-07 86% 4-09 90% 5-04 91%
 ST SR DF RA RW RL FA FU RH RUW UC UD TP TL RTR RTS
 38 39 48 26 35 35 38 29 42 38 26 26 35 26 34 26
 PPA -1138M -13F -59P / YD -810M -17F -42P
 CDCB PTA 04/01/2018 4RECS 50%R 9%ILE
 -319M -9F -16P -103CM\$ -90NM\$ -59FM\$ -43GM\$
 -0.3PL 1.5DPR 1.7CCR 0.9HCR 3.10SCS
 AJCA 04/01/2018 PTAT 44%R 0.1 JUI -0.6 JPI 41%R -34

DUTCH HOLLOW PRESCOTT {6}-ET
 USA 067184369 GT80K BBR 100 JH1F JH2F 7JE1173
 CDCB GPTA 04/01/2018 1704DAUS 228HRDS 13%RIP
 99%R 1272M -0.04% 52F 0%ILE
 99%R -0.01% 43P 232CM\$ 223NM\$ 203FM\$ 173GM\$
 -1.2PL -2.2DPR -2.7CCR -2.2HCR 2.96SCS
 AJCA 04/01/2018 610DAUS
 GPTAT 98%R 0.5 GJUI -1.9 GJPI 97%R 69

DP PREMIER MANNOR 1374 86%
 USA 067431374 GT8K BBR 100 JH1C
 JH2F TATTOO / D1374
 DHIA HERD # 92-20-7001 CONTROL # 1374
 2-00 305 2 16960 5.5 931 3.8 640 103DCR 2214C
 305 2X ME AVG 2L 13688M 774F 518P 1790C
 PPA 278M 59F 33P / YD -294M 35F 21P
 CDCB GPTA 04/01/2018 2RECS 81%R 88%ILE
 262M 29F 25P 313CM\$ 286NM\$ 222FM\$ 208GM\$
 3.0PL -1.5DPR -3.1CCR -0.5HCR 3.02SCS
 AJCA 04/01/2018 GPTAT 80%R 1.5 GJUI 11.6 GJPI 76%R 83

JX OOMS DALE MILTA CASEY CANNON {3}
 USA 067080429 GT 50K BBR 100 JH1C JH2F 1JE747
 CDCB GPTA 04/01/2018 31DAUS 22HRDS 0%RIP
 88%R 738M 0.00% 35F 0%ILE
 89%R -0.02% 23P 167CM\$ 180NM\$ 205FM\$ 189GM\$
 0.6PL 0.9DPR 1.3CCR 1.7HCR 3.46SCS
 AJCA 04/01/2018 25DAUS
 GPTAT 83%R 0.4 GJUI -4.0 GJPI 82%R 41

MAPLELINE ILLUSION FLORIDA 84%
 USA 067014041 GT
 DHIA HERD # 14-12-0531 CONTROL # 4041
 2-01 291 2 12370 5.0 615 3.8 467 100DCR 1616C
 3-00 301 2 11940 4.8 578 3.7 439 101DCR 1518C
 4-01 273 2 13190 4.9 640 3.6 472 101DCR 1632C
 5-00 305 2 16900 5.2 882 3.6 606 101DCR 2095C
 305 2X ME AVG 5L 13125M 671F 472P 1633C
 PPA -3871M -170F -132P / YD -3093M -131F -105P
 CDCB PTA 04/01/2018 5RECS 59%R 0%ILE
 -1336M -55F -45P -355CM\$ -352NM\$ -344FM\$ -278GM\$
 -1.3PL 1.6DPR 1.9CCR 0.1HCR 2.83SCS
 AJCA 04/01/2018 PTAT 50%R -0.6 JUI 1.8 JPI 50%R-101
 SIRE: SUNSET CANYON ANTH ILLUSION-ET GJPI -61 0%ILE

SISTER(S):
 MAPLELINE PARAMOUNT FLOWER 87%
 5-00 305 2 17890 4.7 839 3.6 640 102DCR 2212C

NEXT DAM:
 MAPLELINE BARBER FLORA 92%
 5-05 305 2 18110 4.5 806 3.3 596 100DCR 2058C
 SIRE: WF/L&M DUNCAN BARBER-ET GJPI -46 0%ILE

4TH DAM:
 MAPLELINE SEAN FLAVOR 75%
 2-09 305 2 15670 5.7 889 3.7 586 82DCR 1906C



**PASSIONS HALPINT PATIENCE-ET,
E-92%GRANDAM OF LOT 244**



**POCANTICO DUNCAN PASSION, E-92%
GREAT-GRANDAM OF LOT 244**



**MAPLELINE ALF FULLPINT, VG-87%
SISTER TO THE DAM OF LOT 244**

LOT 244 MAPLELINE SAVVY HALF PINT USA 067304583

BORN 07/17/2016 P1
 FEMALE EFI 7.1% AMERICAN ID 4583 / 4583

PA -176M 6F -5P
 117CM\$ 115NM\$ 111FM\$
 2.8PL 0.3DPR 0.9CCR 0.0HCR 2.95SCS
 PA TYPE 0.8 JPI 34%R 31
 ST SR DF RA RW RL FA
 0.9 -0.4 0.6 L1.0 -0.3 P0.1 S0.2
 FU RH RUW UC UD TP TL
 0.1 0.9 -0.1 0.5 S1.0 C0.2 S0.6

BRED: 08/20/2017 DUE: 05/26/2018 TO
 OAKLANE DAZZLER DISCO 2127-ET
 USA 067742127 7JE1528
 CDCB GPTA 04/01/2018 0%RIP
 75%R 526M 0.13% 51F 0%ILE
 75%R 0.04% 28P 601CM\$ 573NM\$ 511FM\$ 515GM\$
 7.1PL 0.8DPR 1.7CCR 2.6HCR 2.74SCS
 AJCA 04/01/2018 ODAUS
 GPTAT 75%R 1.8 GJUI 29.9 GJPI 70%R 176

BRED USING SEXED SEMEN

SISTER(S):

MAPLELINE JACK PINT PATTY 87%
 5-04 279 3 18330 5.4 995 4.1 752 97DCR 2605C
 MAPLELINE GRAYSON PINT PATTIE 88%
 3-09 278 2 16100 5.4 876 3.6 579 96DCR 2002C

SIRE:

BUTTERCREST SAVVY
 USA 118695189 GT80K BBR 100 JH1F JH2F 7JE1409
 CDCB GPTA 04/01/2018 36DAUS 21HRDS 92%RIP
 86%R 511M -0.02% 20F 0%ILE
 87%R -0.04% 11P 246CM\$ 256NM\$ 280FM\$ 223GM\$
 3.4PL -0.1DPR 0.3CCR 1.7HCR 3.11SCS
 AJCA 04/01/2018 12DAUS
 GPTAT 80%R 2.2 GJUI 23.1 GJPI 79%R 74

DAM:

MAPLELINE MILLION HEIR PINT PAT
 USA 067004005

DHIA HERD # 14-12-0531 CONTROL # 4005
 2-05 305 2 14590 5.2 754 3.6 531 99DCR 1836C
 3-07 305 2 16290 5.4 872 4.0 644 100DCR 2229C
 4-09 279 2 15400 5.4 833 4.0 616 101DCR 2133C
 5-08 305 2 16620 5.3 883 3.8 634 102DCR 2194C
 6-10 305 2 15960 5.9 936 4.2 671 102DCR 2325C
 8-07 305 2 16900 5.4 910 3.8 645 97DCR 2232C
 9-07 287 2 13310 5.9 784 4.1 549 96DCR 1901C
 10-09 305 2 17630 5.5 965 3.8 678 97DCR 2346C
 11-09 305 2 17510 5.6 988 3.8 668 98DCR 2311C
 13-01 213 2 12620 5.6 703 3.6 454 91DCR 1569C
 305 2X ME AVG 10L 16516M 926F 646P 2235C

2-11 83% 4-01 83%
 ST SR DF RA RW RL FA FU RH RUW UC UD TP TL RTR RTS
 40 24 31 36 32 37 26 43 32 28 24 30 28 26

PPA -1461M 19F -16P / YD -1799M -12F -38P
 CDCB PTA 04/01/2018 5RECS 63%R 14%ILE
 -862M -9F -21P -12CM\$ -26NM\$ -58FM\$ -31GM\$
 2.2PL 0.7DPR 1.4CCR -1.7HCR 2.79SCS
 AJCA 04/01/2018 PTAT 56%R -0.7 JUI -3.3 JPI 55%R -13

SISTER(S):

RECORDRIDGE LESTER PRU 85%
 1-10 305 2 15690 4.2 660 3.6 566 DHIR 1793C
 MAPLELINE HERMITAGE HALFCUP 88%
 3-03 305 2 19680 4.3 838 3.8 742 DHIR 2309C
 MAPLELINE ALF FULLPINT 87%
 5-02 305 2 18500 4.7 863 3.9 728 99DCR 2393C
 MAPLELINE JOURNEY HALFCUP 82%
 3-10 305 2 15290 3.6 547 3.1 469 98DCR 1522C
 MAPLELINE FANCLUB HALF GALLON-ET 87%
 6-02 305 2 17410 5.0 876 4.2 731 101DCR 2420C
 MAPLELINE AVERY PINT ONE-ET 90%
 4-02 305 2 15640 4.8 750 3.8 587 100DCR 2014C
 MAPLELINE MAXIMUS HALF PINT ONE-ET 82%
 4-00 305 2 17290 5.8 999 4.0 700 100DCR 2424C
 JK PAULO BRO AVERY PAT-ET 88%
 6-01 281 2 19280 4.4 844 3.5 682 94DCR 2295C
 MAPLELINE MILLION HEIR PINT-ET 86%
 4-03 296 2 17330 5.2 894 3.9 675 99DCR 2336C
 MILLION HEIR LITER OF MAPELINE-ET 90%
 5-10 305 2 17630 5.3 930 3.5 621 98DCR 2146C
 MILION HEIR OUNCE OF MAPELINE-ET 90%
 4-00 287 2 17670 4.5 788 3.5 614 97DCR 2110C

KOKOSKI, JOHN BREEDER & OWNER
 HADLEY, MA
 413-549-6486

RIVER VALLEY SAL SOLUTION-ET
 USA 117770524 GT50K BBR 100 JH1F JH2F 7JE1231
 CDCB GPTA 04/01/2018 184DAUS 62HRDS 10%RIP
 96%R 384M 0.06% 31F 0%ILE
 96%R -0.01% 11P 140CM\$ 149NM\$ 169FM\$ 103GM\$
 0.7PL -1.6DPR -0.9CCR 0.2HCR 3.28SCS
 AJCA 04/01/2018 100DAUS
 GPTAT 92%R 1.2 GJUI 12.1 GJPI 90%R 40

BUTTERCREST VALENTINO SARA 91%
 USA 117987674 GT8K BBR 100 JH1F
 JH2F TATTOO C561 / C561
 DHIA HERD # 31-88-0003 CONTROL # 1557
 1-11 305 2 22990 4.2 971 3.1 723 101DCR 2495C
 3-05 305 2 25380 4.6 1176 3.3 831 102DCR 2869C
 4-05 305 2 26560 4.2 1112 3.1 821 102DCR 2832C
 305 2X ME AVG 3L 27377M 1184F 872P 3009C
 PPA 4621M 131F 105P / YD 2591M 74F 61P
 CDCB GPTA 04/01/2018 4RECS 82%R 91%ILE
 1006M 25F 23P 294CM\$ 307NM\$ 337FM\$ 228GM\$
 3.9PL -1.0DPR -1.8CCR 0.2HCR 3.04SCS
 AJCA 04/01/2018 GPTAT 80%R 1.8 GJUI 17.1 GJPI 76%R 80

SUNSET CANYON MILLION HEIR-ET

USA 111556379 GT 50K BBR 100 JH1F JH2F 29JE3293
 CDCB GPTA 04/01/2018 889DAUS 217HRDS 3%RIP
 99%R -633M 0.30% 27F 0%ILE
 99%R 0.10% -4P 174CM\$ 148NM\$ 85FM\$ 126GM\$
 2.2PL 0.4DPR 1.7CCR -1.3HCR 2.92SCS
 AJCA 04/01/2018 266DAUS
 GPTAT 96%R -1.2 GJUI -9.9 GJPI 97%R 30

PASSIONS HALFPINT PATIENCE-ET

92%
 USA 003687998 GT TATTOO PIET /
 DHIA HERD # 14-12-0531 CONTROL # 19
 2-06 305 2 14190 4.2 594 3.7 521 DHIR 1629C
 3-05 305 2 14230 4.5 645 3.7 533 DHIR 1726C
 4-05 305 2 15280 4.6 700 3.7 565 DHIR 1837C
 5-10 305 2 19150 4.9 941 3.6 681 DHIR 2213C
 7-00 291 2 17750 4.3 757 3.7 655 DHIR 2065C
 8-00 305 2 19800 4.4 880 3.7 739 DHIR 2371C
 9-02 305 2 16700 5.6 930 3.3 559 97DCR 1815C
 10-03 305 2 18190 4.3 787 3.2 579 99DCR 1998C
 305 2X ME AVG 8L 17495M 804F 622P 2016C
 PPA -1854M -122F -72P / YD -1919M -104F -75P
 CDCB PTA 04/01/2018 5RECS 79%R 3%ILE
 -949M -49F -37P -220CM\$ -215NM\$ -202FM\$ -180GM\$
 1.6PL 1.4DPR 1.9CCR -1.4HCR 2.70SCS
 AJCA 04/01/2018 PTAT 72%R -0.6 JUI 4.7 JPI 69%R -61
 SIRE: TOP BRASS BABES LAD-ET GJPI -68 0%ILE

SISTER(S):

RECORDRIDGE BABES PASSION-ET 86%
 6-09 305 2 21890 4.6 1005 3.6 787 100DCR 2558C
 RECORDRIDGE PRINCES PASSION
 4-09 305 2 20850 4.2 872 3.4 719 DHIR 2329C
 BROOKS PASSION FLOWER 91%
 4-06 305 3 25870 5.0 1302 3.7 958 DHIR 3116C
 ACCORDION PISTACHIO-ET 84%
 2-01 305 3 23530 4.3 1002 3.6 852 DHIR 2712C
 QUEEN-ACRES ACCORDION PERHAPS-ET 87%
 4-00 305 2 25360 4.1 1046 3.5 882 92DCR 2820C
 ACCORDION PEEKABOO-ET 86%
 3-10 297 2 24170 4.5 1093 3.8 930 95DCR 2962C
 DREAM SKY LINE PETRUSHKA-ET 86%
 2-07 305 2 15750 4.5 707 3.5 559 DHIR 1817C
 QUEEN-ACRES TURBO JET ROMANCE-ET
 4-04 305 2 22750 4.7 1063 3.8 872 91DCR 2837C

NEXT DAM:

POCANTICO DUNCAN PASSION 92%
 3-06 305 2 22500 4.5 1011 3.7 838 DHIR 2709C
 SIRE: HIGHLAND MAGIC DUNCAN GJPI -69 0%ILE

4TH DAM:

W.F. CHOCOLATE PARTY-ET 91%
 7-05 305 2 19090 4.2 799 3.6 682 DHIR 2166C



KEMPKO MILITIA DEB, E-91%
SISTER TO THE DAM OF LOT 245



KEMPKO LEMVIG DEBORHA, E-93%
GREAT-GRANDAM OF LOT 245

LOT 245 KEMPKO IRWIN DEBITTER USA 067304592

BORN 08/19/2016 PO
FEMALE EFI 8.0% AMERICAN ID 4592 / 4592

PA -281M 3F -8P
-31CM\$ -31NM\$ -32FM\$
1.0PL -3.4DPR -3.5CCR 0.3HCR 3.05SCS
PA TYPE 1.6 JPI 37%R -11
ST SR DF RA RW RL FA
1.9 0.4 0.9 10.6 0.0 P0.4 S0.2
FU RH RUW UC UD TP TL
1.8 1.4 0.6 0.3 S2.4 C1.2 S0.1

BRED: 10/30/2017 DUE: 08/05/2018 TO
RIVER VALLEY CIRCUS CRAZE-ET
USA 075341001 200JE10001
CDCB GPTA 04/01/2018 0%RIP
76%R 891M 0.09% 61F 0%ILE
76%R 0.03% 38P 647CM\$ 626NM\$ 578FM\$ 581GM\$
6.4PL 1.3DPR 2.3CCR 3.0HCR 2.91SCS
AJCA 04/01/2018 ODAUS
GPTAT 77%R 1.9 GJUI 25.1 GJPI 72%R 187

BRED USING SEXED SEMEN

SIRE:
ALL LYNN'S VALENTINO IRWIN-ET
USA 117423084 GT50K BBR 100 JH1C JH2F 7JE1163
CDCB GPTA 04/01/2018 2882DAUS 534HRDS 12%RIP
99%R 430M 0.01% 23F 0%ILE
99%R 0.00% 16P 227CM\$ 221NM\$ 207FM\$ 91GM\$
3.6PL -4.0DPR -3.6CCR 1.6HCR 2.97SCS
AJCA 04/01/2018 1673DAUS
GPTAT 99%R 1.9 GJUI 25.3 GJPI 97%R 66

DAM:
KEMPKO TEQUILA DEBIT
USA 067194344
DHIA HERD # 14-12-0531 CONTROL # 4344
1-10 305 2 10720 5.2 558 3.7 393 96DCR 1359C
3-00 287 2 12010 6.2 748 3.8 451 96DCR 1560C
305 2X ME AVG 2L 14312M 802F 528P 1824C
2-03 81% 3-05 85%
ST SR DF RA RW RL FA FU RH RUW UC UD TP TL RTR RTS
44 34 37 34 48 37 38 35 37 35 30 28 36 22 36 33
PPA -3647M -108F -134P / YD -3022M -86F -105P
CDCB PTA 04/01/2018 2RECS 56%R 1%ILE
-991M -18F -31P -288CM\$ -282NM\$ -270FM\$ -313GM\$
-1.6PL -2.7DPR -3.4CCR -1.0HCR 3.13SCS
AJCA 04/01/2018 PTAT 52%R 1.3 JUI 18.9 JPI 49%R -87

BROTHER(S):
KEMPKO IMPULS DEENO AT ABS GLOBAL
GJPI 38 0%ILE

SISTER(S):
KEMPKO MILITIA DEB 91%
6-10 305 3 27580 5.9 1620 3.7 1018 94DCR 3521C
MAPLELINE MINISTER DEBNAUT 80%
3-09 305 2 18860 5.0 949 3.6 683 98DCR 2362C

KEMPKO SYNDICATE BREEDER & OWNER
HADLEY, MA

ALL LYNN'S LOUIE VALENTINO-ET
USA 116279413 GT50K BBR 100 JH1C JH2F 7JE1038
CDCB GPTA 04/01/2018 14718DAUS 1723HRDS 13%RIP
99%R 797M -0.07% 23F 0%ILE
99%R -0.02% 25P 297CM\$ 294NM\$ 290FM\$ 167GM\$
4.1PL -3.1DPR -3.2CCR 0.6HCR 2.99SCS
AJCA 04/01/2018 6947DAUS
GPTAT 99%R 1.9 GJUI 17.8 GJPI 99%R 78
JARS OF CLAY IATOLA 16710 2751 87%
USA 067142751 GT50K BBR 100 JH1F JH2F
DHIA HERD # 35-57-1394 CONTROL # 2751
2-03 305 3 20230 4.6 924 3.6 727 92DCR 2485C
305 2X ME AVG 1L 21994M 1031F 814P 2778C
PPA 803M 33F 40P / YD 344M 22F 25P
CDCB GPTA 04/01/2018 1RECS 88%R 45%ILE
467M 20F 20P 137CM\$ 130NM\$ 114FM\$ 80GM\$
0.5PL -1.8DPR -1.3CCR 1.3HCR 3.10SCS
AJCA 04/01/2018 GPTAT 85%R 0.7 GJUI -0.5 GJPI 83%R 40

TOWER VUE PRIME TEQUILA-ET
USA 114816452 GT HD BBR 100 JH1F JH2F 7JE156
CDCB GPTA 04/01/2018 3635DAUS 1200HRDS 11%RIP
99%R -1479M 0.22% -30F 0%ILE
99%R 0.09% -37P -409CM\$ -410NM\$ -417FM\$ -471GM\$
-2.1PL -4.5DPR -5.4CCR -1.5HCR 3.36SCS
AJCA 04/01/2018 2531DAUS
GPTAT 99%R 1.7 GJUI 24.7 GJPI 97%R -128

KEMPKO JACE DEBBIE-ET 86%
USA 067014038 GT
DHIA HERD # 14-12-0531 CONTROL # 4038
2-01 273 2 14680 5.1 742 3.4 506 100DCR 1748C
3-01 299 2 16790 5.2 881 3.8 641 101DCR 2218C
4-01 305 2 20360 5.4 1101 3.7 754 102DCR 2608C
5-02 305 2 18230 5.5 997 3.6 665 102DCR 2300C
6-02 305 2 16520 5.6 928 3.8 624 101DCR 2159C
7-09 305 2 17750 5.6 993 3.8 676 97DCR 2339C
8-10 305 2 22070 5.7 1255 3.6 802 97DCR 2773C
305 2X ME AVG 8L 18631M 1026F 686P 2372C
PPA -664M 48F -22P / YD -418M 40F -14P
CDCB PTA 04/01/2018 5RECS 72%R 24%ILE
-230M 16F -7P 46CM\$ 42NM\$ 33FM\$ 18GM\$
0.4PL -0.8DPR -1.2CCR -0.4HCR 2.85SCS
AJCA 04/01/2018 PTAT 63%R 0.8 JUI 4.5 JPI 64%R 11
SIRE: WINDY WILLOW MONTANA JACE {6} GJPI 29 0%ILE

SISTER(S):
KEMPKO JACE DEDE-ET 92%
9-04 305 2 21760 5.0 1093 3.8 816 97DCR 2823C
KEMPKO MECCA DEBBIE DUE-ET 88%
2-09 305 2 18670 5.1 950 3.5 651 103DCR V 2250C
KEMPKO BIG LEAGUE DEBUE 90%
4-08 305 2 18940 5.4 1031 3.9 737 97DCR 2551C
KEMPKO MECCA DEB-ET 82%
2-01 305 2 15080 5.3 798 3.6 543 100DCR 1877C
KEMPKO CARRIER DEBBIE DO 91%
4-07 284 2 19460 4.9 952 3.4 661 96DCR 2283C
KEMPKO CARRIER DON-ET 85%
6-11 305 2 16374 4.6 755 3.6 587 96DCR 2021C
JX KEMPKO GANNON DELIBERATE {3} 88%

NEXT DAM:
KEMPKO LEMVIG DEBORHA 93%
5-09 305 2 18990 5.1 959 3.8 722 100DCR 2498C
SIRE: ISDK FYN LEMVIG GJPI -3 0%ILE

4TH DAM:
GREENWIND BERRETTA DECEMBER {6} 93%
4-03 277 2 20620 4.9 1011 3.8 781 98DCR 2541C



MAPLELINE BLUE MANDIE, E-90%
FOURTH DAM OF LOT 246

LOT 246 MAPLELINES IRWIN MANDY USA 067304593

BORN 08/24/2016 PO
FEMALE EFI 7.6% AMERICAN ID 4593 / 4593

PA -122M -2F -3P
49CM\$ 48NM\$ 46FM\$
2.5PL -1.5DPR -1.6CCR 1.1HCR 3.01SCS
PA TYPE 1.1 JPI 35%R 13
ST SR DF RA RW RL FA
1.0 -0.2 0.5 L0.2 -0.3 P0.4 S0.0
FU RH RUW UC UD TP TL
1.2 1.0 0.3 0.2 S1.7 C0.7 S0.5

BRED: 10/10/2017 DUE: 07/16/2018 TO
ELLIOTT'S REGENCY CASINO-ET
JE840003125141657 14JE725
CDCB GPTA 04/01/2018 0%RIP
75%R 420M 0.05% 31F 0%ILE
76%R 0.09% 33P 400CM\$ 367NM\$ 290FM\$ 336GM\$
3.4PL 0.3DPR 0.8CCR 2.5HCR 3.01SCS
AJCA 04/01/2018 ODAUS
GPTAT 76%R 2.0 GJUI 24.6 GJPI 71%R 126
BRED USING SEXED SEMEN

SIRE:
ALL LYNN'S VALENTINO IRWIN-ET
USA 117423084 GT50K BBR 100 JH1C JH2F 7JE1163
CDCB GPTA 04/01/2018 2882DAUS 534HRDS 12%RIP
99%R 430M 0.01% 23F 0%ILE
99%R 0.00% 16P 227CM\$ 221NM\$ 207FM\$ 91GM\$
3.6PL -4.0DPR -3.6CCR 1.6HCR 2.97SCS
AJCA 04/01/2018 1673DAUS
GPTAT 99%R 1.9 GJUI 25.3 GJPI 97%R 66
DAM:
MAPLELINE IMPRESSION MANDOLYN
USA 067254465
DHIA HERD # 14-12-0531 CONTROL # 4465
1-11 289 2 12730 5.2 666 3.8 489 96DCR 1692C
305 2X ME AVG 1L 17867M 917F 681P 2356C
2-00 79% 3-02 81%
ST SR DF RA RW RL FA FU RH RUW UC UD TP TL RTR RTS
36 29 33 23 32 27 20 25 32 33 27 29 37 13 34 25
PPA -1170M -55F -31P / YD -1148M -44F -29P
CDCB PTA 04/01/2018 2RECS 52%R 7%ILE
-673M -26F -22P -130CM\$ -125NM\$ -116FM\$ -102GM\$
1.4PL 1.0DPR 0.4CCR 0.5HCR 3.05SCS
AJCA 04/01/2018 PTAT 49%R 0.3 JUI 6.0 JPI 44%R -40
SISTER(S):
MAPLELINE FIGUEROA MANDRA 85%
4-10 279 2 17250 5.6 965 3.7 641 96DCR 2217C

DIZEK, AUSTIN BREEDER & OWNER
HADLEY, MA

ALL LYNN'S LOUIE VALENTINO-ET
USA 116279413 GT50K BBR 100 JH1C JH2F 7JE1038
CDCB GPTA 04/01/2018 14718DAUS 1723HRDS 13%RIP
99%R 797M -0.07% 23F 0%ILE
99%R -0.02% 25P 297CM\$ 294NM\$ 290FM\$ 167GM\$
4.1PL -3.1DPR -3.2CCR 0.6HCR 2.99SCS
AJCA 04/01/2018 6947DAUS
GPTAT 99%R 1.9 GJUI 17.8 GJPI 99%R 78
JARS OF CLAY IATOLA 16710 2751 87%
USA 067142751 GT50K BBR 100 JH1F JH2F
DHIA HERD # 35-57-1394 CONTROL # 2751
2-03 305 3 20230 4.6 924 3.6 727 92DCR 2485C
305 2X ME AVG 1L 21994M 1031F 814P 2778C
PPA 803M 33F 40P / YD 344M 22F 25P
CDCB GPTA 04/01/2018 1RECS 88%R 45%ILE
467M 20F 20P 137CM\$ 130NM\$ 114FM\$ 80GM\$
0.5PL -1.8DPR -1.3CCR 1.3HCR 3.10SCS
AJCA 04/01/2018 GPTAT 85%R 0.7 GJUI -0.5 GJPI 83%R 40

ROCK ELLA IMPRESSION-ET
JECAN000011227649 GT 50K BBR 100 JH1F JH2F 250JE3285
CDCB GPTA 04/01/2018 521DAUS 258HRDS 21%RIP
97%R -1268M 0.02% -56F 0%ILE
97%R 0.00% -45P -332CM\$ -315NM\$ -280FM\$ -247GM\$
0.6PL 1.7DPR 1.4CCR 2.2HCR 3.16SCS
AJCA 04/01/2018 453DAUS
GPTAT 96%R 0.9 GJUI 15.9 GJPI 91%R -94

MAPLELINE HALLMARK MANDERINE 83%
USA 067124112 GT
DHIA HERD # 14-12-0531 CONTROL # 4112
2-02 305 2 14460 4.7 675 3.5 506 101DCR 1749C
3-03 305 2 17600 5.3 937 3.8 665 101DCR 2301C
4-05 305 2 19470 5.1 985 3.7 715 98DCR 2473C
5-06 305 2 18130 5.1 916 3.8 692 98DCR 2394C
6-07 305 2 19070 5.3 1005 3.9 749 96DCR 2593C
305 2X ME AVG 5L 19375M 980F 720P 2490C
PPA 678M 60F 17P / YD -18M 14F -6P
CDCB PTA 04/01/2018 5RECS 58%R 16%ILE
-126M OF -6P -12CM\$ -11NM\$ -8FM\$ -16GM\$
0.4PL 0.2DPR -0.6CCR -1.2HCR 2.91SCS
AJCA 04/01/2018 PTAT 52%R -0.2 JUI -4.1 JPI 51%R -7
SIRE: SCHULTZ BROOK HALLMARK GJPI -23 0%ILE

SISTER(S):
MAPLELINE GOLDEN BOY MANDELL 84%
4-11 297 2 16930 5.6 951 3.5 595 100DCR 2056C
MAPLELINE COUNTRY MANDY 84%
5-07 305 2 21760 5.5 1194 3.7 812 97DCR 2809C

NEXT DAM:
MAPLELINE DESTINY MANDETTE 90%
5-02 305 2 18870 5.4 1015 3.8 709 99DCR 2453C
SIRE: DESTINY'S SIGNAL GJPI -132 0%ILE

4TH DAM:
MAPLELINE BLUE MANDIE 90%
8-08 305 2 22340 4.5 1003 3.7 832 99DCR 2760C

LOT 247 JX MAPLELINE JAMMER PURE LOVER {6} USA 067304602

BORN 10/18/2016 P3
 FEMALE EFI 7.6% AMERICAN ID 4602 / 4602

PA 320M 26F 15P
 201CM\$ 191NM\$ 170FM\$
 1.3PL -0.1DPR 0.6CCR 1.4HCR 2.95SCS
 PA TYPE 0.9 JPI 30%R 64
 ST SR DF RA RW RL FA
 0.3 -0.5 0.7 H0.7 -0.1 P0.1 S0.3
 FU RH RUW UC UD TP TL
 0.4 0.6 0.2 0.1 S1.2 C0.4 S0.1

BRED: 11/22/2017 DUE: 08/28/2018 TO
 RIVER VALLEY CIRCUS CRAZE-ET
 USA 075341001 200JE10001
 CDCB GPTA 04/01/2018 0%RIP
 76%R 891M 0.09% 61F 0%ILE
 76%R 0.03% 38P 647CM\$ 626NM\$ 578FM\$ 581GM\$
 6.4PL 1.3DPR 2.3CCR 3.0HCR 2.91SCS
 AJCA 04/01/2018 ODAUS
 GPTAT 77%R 1.9 GJUI 25.1 GJPI 72%R 187
BRED USING SEXED SEMEN

SISTER(S):
 MAPLELINE GETAWAY MORNING DOVE 85%

SIRE:
 JX WAUNAKEE JAMMER PURE {5}-ET
 USA 073596560 GT BBR 100 JH1F JH2F 7JE1491
 CDCB GPTA 04/01/2018 ODAUS OHRDS 0%RIP
 76%R 911M 0.04% 52F 0%ILE
 76%R -0.03% 27P 414CM\$ 408NM\$ 397FM\$ 360GM\$
 3.6PL -0.3DPR 0.7CCR 2.1HCR 2.79SCS
 AJCA 04/01/2018 ODAUS
 GPTAT 76%R 0.9 GJUI 9.2 GJPI 71%R 120
 DAM:
 MAPLELINE APPLEJACK LOVE-U
 USA 067194377
 DHIA HERD # 14-12-0531 CONTROL # 4377
 1-11 305 2 15170 5.1 774 3.9 597 97DCR 2066C
 3-05 303 2 16110 5.4 874 3.8 618 96DCR 2138C
 305 2X ME AVG 2L 18180M 942F 710P 2450C
 2-02 80%
 ST SR DF RA RW RL FA FU RH RUW UC UD TP TL RTR RTS
 34 21 30 25 31 28 33 26 31 32 26 30 27 28 27 28
 PPA -781M -14F 5P / YD -474M -1F 9P
 CDCB PTA 04/01/2018 3RECS 56%R 14%ILE
 -272M -1F 2P -13CM\$ -26NM\$ -58FM\$ 0GM\$
 -1.0PL 0.2DPR 0.5CCR 0.6HCR 3.11SCS
 AJCA 04/01/2018 PTAT 47%R 0.8 JUI 8.0 JPI 47%R 8

KOKOSKI, JOHN BREEDER & OWNER
 HADLEY, MA
 413-549-6486

JX DEN-KEL HENDRIX JAMMER {4}-ET
 USA 067138859 GT50K BBR 100 JH1F JH2F 7JE1254
 CDCB GPTA 04/01/2018 230DAUS 59HRDS 17%RIP
 96%R 1232M 0.06% 71F 0%ILE
 97%R -0.05% 34P 496CM\$ 493NM\$ 491FM\$ 422GM\$
 3.9PL -0.7DPR -0.1CCR 1.8HCR 2.76SCS
 AJCA 04/01/2018 133DAUS
 GPTAT 94%R 0.7 GJUI 7.9 GJPI 90%R 139
 WAUNAKEE LEGAL PUFF-ET 90%
 USA 070399231 GT3K BBR 100 JH1F
 DHIA HERD # 35-25-0350 CONTROL # 3027
 2-00 305 3 24760 4.1 1004 3.4 837 92DCR 2764C
 3-06 305 3 27870 4.5 1260 3.5 983 97DCR 3377C
 305 2X ME AVG 2L 27882M 1198F 976P 3270C
 PPA 3450M 87F 99P / YD 2191M 47F 55P
 CDCB GPTA 04/01/2018 4RECS 85%R 90%ILE
 846M 19F 23P 301CM\$ 299NM\$ 298FM\$ 273GM\$
 3.5PL 0.0DPR 1.8CCR 2.8HCR 2.83SCS
 AJCA 04/01/2018 GPTAT 78%R 1.0 GJUI 20.2 GJPI 77%R 105

STEINHAUERS IATOLA APPLEJACK
 USA 115488982 GT 50K BBR 100 JH1F JH2F 11JE968
 CDCB GPTA 04/01/2018 2811DAUS 373HRDS 14%RIP
 99%R -305M 0.12% 9F 0%ILE
 99%R 0.06% 1P -9CM\$ -15NM\$ -33FM\$ 70GM\$
 -1.7PL 1.8DPR 3.0CCR 1.9HCR 3.33SCS
 AJCA 04/01/2018 1433DAUS
 GPTAT 99%R 1.5 GJUI 17.0 GJPI 97%R 15
 MAPLELINE BALTIMORE LOVI DOVI 88%
 USA 067154237 GT
 DHIA HERD # 14-12-0531 CONTROL # 4237
 2-05 305 2 14250 4.5 648 3.7 528 96DCR 1769C
 3-06 305 2 17040 5.1 865 4.0 677 96DCR 2325C
 4-06 255 2 16820 4.9 823 3.8 645 94DCR 2212C
 5-05 299 2 16990 4.7 797 3.8 648 97DCR 2175C
 305 2X ME AVG 5L 18252M 904F 691P 2357C
 PPA -12M -27F 7P / YD -432M -27F -7P
 CDCB PTA 04/01/2018 5RECS 56%R 12%ILE
 -264M -13F -5P -42CM\$ -50NM\$ -67FM\$ -61GM\$
 0.2PL -0.5DPR -1.0CCR -0.4HCR 2.90SCS
 AJCA 04/01/2018 PTAT 48%R 0.3 JUI 1.0 JPI 46%R -8
 SIRE: GABYS SHOWTIME BALTIMORE-ET GJPI 13 0%ILE
 NEXT DAM:
 MAPLELINE JACE IDA LOVILY 88%
 4-05 284 2 15920 5.0 802 4.1 653 101DCR 2192C
 SIRE: WINDY WILLOW MONTANA JACE {6} GJPI 29 0%ILE
 4TH DAM:
 MAPLELINE BLUE MOON IDA LOVE

LOT 248 SILVER LINING SHOCKER HALLIE JE840003137348036

BORN 09/24/2016 PO
 FEMALE EFI 6.1% AMERICAN ID 1613 / 1613

SHAW, ABIGAIL
 OXFORD, MA
 508-987-7388
 BREEDER & OWNER

PA -542M -34F -23P
 -212CM\$ -198NM\$ -166FM\$
 0.1PL 0.1DPR 1.0CCR 1.5HCR 3.11SCS
 PA TYPE 0.6 JPI 36%R -60
 ST SR DF RA RW RL FA FU
 0.6 0.2 -0.4 H2.0 1.1 P1.2 S0.7 1.6
 RH RUW UC UD TP TL RTR RTS
 0.2 -0.4 -0.1 S2.5 W0.1 L0.8

BRED: 03/27/2018 DUE: 12/31/2018 TO
 STEINHAUERS IATOLA APPLEJACK
 USA 115488982 11JE968
 CDCB GPTA 04/01/2018 2811DAUS 373HRDS 14%RIP
 99%R -305M 0.12% 9F 10%ILE
 99%R 0.06% 1P -9CM\$ -15NM\$ -33FM\$ 70GM\$
 -1.7PL -4.3LIV 1.8DPR 3.0CCR 1.9HCR 3.33SCS
 AJCA 04/01/2018 1433DAUS
 GPTAT 99%R 1.5 GJUI 17.0 GJPI 97%R 15

SISTER(S):
 SILVER LINING SHOCKER HALO 84%

SIRE:
 WF IATOLA SHOCKER-ET
 USA 115613454 GT50K BBR 100 JH1F JH2F 203JE918
 CDCB GPTA 04/01/2018 321DAUS 58HRDS 2%RIP
 97%R -110M -0.03% -12F 14%ILE
 97%R 0.02% -1P 54CM\$ 52NM\$ 48FM\$ 64GM\$
 2.5PL 0.3LIV 0.7DPR 1.9CCR 2.3HCR 3.08SCS
 AJCA 04/01/2018 147DAUS
 GPTAT 94%R 0.7 GJUI 17.2 GJPI 93%R 19

DAM:
 PWH GOVERNOR HESPER
 USA 117984475
 TATTOO J924 / J924
 DHIA HERD # 14-14-0616 CONTROL # 924
 PPA -4855M -250F -191P / YD -2932M -159F -125P
 CDCB PTA 04/01/2018 4RECS 57%R 0%ILE
 -974M -55F -45P -477CM\$ -447NM\$ -379FM\$ -402GM\$
 -2.3PL -2.1LIV -0.5DPR 0.0CCR 0.7HCR 3.14SCS
 AJCA 04/01/2018 PTAT 48%R 0.5 JUI 11.7 JPI 49%R-138

SC GOLD DUST PARAMOUNT IATOLA-ET
 USA 112118277 GTHD BBR 100 JH1F JH2F 29JE3301
 CDCB GPTA 04/01/2018 18361DAUS 2543HRDS 6%RIP
 99%R -284M 0.10% 6F 14%ILE
 99%R 0.05% -1P 64CM\$ 51NM\$ 20FM\$ 52GM\$
 0.6PL -2.1LIV -0.1DPR 0.0CCR 0.1HCR 2.97SCS
 AJCA 04/01/2018 9562DAUS
 GPTAT 99%R 1.3 GJUI 13.1 GJPI 99%R 21
 HERMITAGE COUNCILLER SHEBA 96%
 JECAN000010210999 GI BBR 100 JH1F
 TATTOO HJL / 10K
 DHIA HERD # 52-33-0019 CONTROL # 4104
 4-04 284 2 17770 4.7 836 3.7 664 98DCR 2259C
 5-03 305 2 22050 4.9 1091 3.7 825 99DCR 2854C
 6-08 305 2 23490 4.4 1042 3.7 873 97DCR 2879C
 8-02 305 2 23300 4.2 968 3.6 841 97DCR 2716C
 305 2X ME AVG 6L 21126M 974F 778P 2614C
 PPA 743M 52F 77P / YD -995M -22F 7P
 CDCB GPTA 04/01/2018 5RECS 89%R 6%ILE
 -1026M -33F -20P -130CM\$ -150NM\$ -199FM\$ -143GM\$
 0.7PL 1.2LIV 0.2DPR 0.0CCR 0.9HCR 2.89SCS
 AJCA 04/01/2018 GPTAT 84%R -0.2 GJUI 6.8 GJPI 83%R -43

GRIFFENS GOVERNOR-ET
 USA 115087248 GT50K BBR 100 JH1F JH2F 7JE867
 CDCB GPTA 04/01/2018 5141DAUS 1370HRDS 6%RIP
 99%R -586M 0.10% -9F 5%ILE
 99%R 0.01% -20P -201CM\$ -192NM\$ -174FM\$ -144GM\$
 -2.5PL -3.0LIV -0.1DPR 1.5CCR 2.4HCR 3.15SCS
 AJCA 04/01/2018 2917DAUS
 GPTAT 99%R 0.7 GJUI 5.6 GJPI 99%R -53
 PWH COMERICA HAMMER 81%
 USA 117063394
 TATTOO G803 / G803
 DHIA HERD # 14-14-0616 CONTROL # 803
 3-08 305 2 13550 4.3 583 3.7 495 92DCR 1620C
 305 2X ME AVG 1L 14994M 636F 538P 1764C
 PPA -1098M -88F -58P / YD -1328M -98F -63P
 CDCB PTA 04/01/2018 2RECS 55%R 0%ILE
 -932M -52F -39P -443CM\$ -423NM\$ -378FM\$ -415GM\$
 -2.4PL -1.2LIV -1.4DPR -2.1CCR -1.2HCR 3.06SCS
 AJCA 04/01/2018 PTAT 50%R -0.2 JUI 13.1 JPI 47%R-130
 SIRE: BRIDON REMAKE COMERICA-ET GJPI -106 1%ILE

NEXT DAM:
 PWH PUMPKIN HAPPY 87%
 6-02 305 2 18420 4.2 775 3.3 607 95DCR 2078C
 SIRE: PWH FABULOUS PUMPKIN

4TH DAM:
 PWH BUTLER HERSELF 82%
 3-03 305 2 19890 3.4 671 3.2 636 94DCR 1953C



PASSIONS HALFPINT PATIENCE-ET. E-92%
FOURTH DAM OF LOT 249

LOT 249 SILVER LINING MAJESTY JE840003150221558

BORN 01/07/2018 PO
FEMALE EFI 6.0% AMERICAN ID 1816 / 1816

SHAW, ABIGAIL
OXFORD, MA
508-987-7388

BREEDER & OWNER

PA -612M 7F -13P
90CM\$ 78NM\$ 51FM\$
2.6PL 0.7DPR 1.2CCR -0.1HCR 2.91SCS
PA TYPE 0.5 JPI 26%R 23
ST SR DF RA RW RL FA
-0.4 -0.4 -0.4 H0.8 0.1 P0.6 S0.4
FU RH RUW UC UD TP TL
1.4 0.4 -0.3 -0.3 S2.2 C0.0 S0.5

SELLING OPEN

SIRE:

CIRCLE S MESCHACH JANUS-P
USA 119777705 GT BBR 100 JH1C JH2F
CDCB GPTA 04/01/2018 0%RIP
74%R -141M 0.20% 32F 0%ILE
74%R 0.03% 1P 259CM\$ 246NM\$ 218FM\$ 216GM\$
3.4PL 0.0DPR 0.0CCR 0.9HCR 2.87SCS
AJCA 04/01/2018 ODAUS
GPTAT 75%R 1.1 GJUI 20.8 GJPI 69%R 73

DAM:

MAPLELINE HIRED GUN COOLMINT
USA 067194351

PA -1082M -18F -27P
-79CM\$ -90NM\$ -117FM\$
1.9PL 1.3DPR 2.4CCR -1.1HCR 2.94SCS
PA TYPE -0.1 JPI 37%R -27

SISTER(S):

MAPLELINE VALENTINO CHOCOMINT 82%
2-03 305 2 18010 5.1 927 3.5 635 95DCR 2195C

SHOT OF NAT MESCHACH-P-ET

USA 117981511 GT50K BBR 100 JH1F JH2F 11JE1168
CDCB GPTA 04/01/2018 309DAUS 60HRDS 9%RIP
97%R 338M 0.11% 39F 0%ILE
97%R 0.03% 19P 313CM\$ 297NM\$ 261FM\$ 255GM\$
2.8PL -0.4DPR 0.1CCR 0.7HCR 2.96SCS
AJCA 04/01/2018 182DAUS
GPTAT 95%R 0.5 GJUI 11.4 GJPI 91%R 89

CIRCLE S APOLLO JEWEL

USA 117637319 TATTOO / AS17 91%
DHIA HERD # 13-10-1166 CONTROL # 17
1-07 305 2 11220 5.4 604 3.6 399 77DCR 1379C
2-11 305 2 13930 5.7 790 3.9 539 77DCR 1865C
4-00 305 2 13810 5.4 749 3.7 513 77DCR 1774C
5-00 305 2 16410 5.1 838 3.9 633 77DCR 2191C
305 2X ME AVG 4L 15094M 814F 569P 1969C
PPA -684M 9F -13P / YD -875M -3F -19P
CDCB PTA 04/01/2018 5RECS 51%R 23%ILE
-485M -5F -11P 42CM\$ 35NM\$ 18FM\$ 37GM\$
2.3PL 0.5DPR 0.9CCR 0.2HCR 2.95SCS
AJCA 04/01/2018 PTAT 42%R 0.8 JUI 14.1 JPI 43%R 12

SV JADE HIRED GUN-ET

USA 115093063 GT 50K BBR 100 JH1F JH2F 94JE3720
CDCB GPTA 04/01/2018 2319DAUS 731HRDS 9%RIP
99%R -1289M 0.22% -20F 0%ILE
99%R 0.10% -28P -87CM\$ -100NM\$ -134FM\$ -31GM\$
1.6PL 2.6DPR 3.7CCR 1.1HCR 3.12SCS
AJCA 04/01/2018 1474DAUS
GPTAT 99%R 0.8 GJUI 14.4 GJPI 97%R -29

MAPLELINE TOP BRASS MINI-MINT

USA 067154273 GT 86%
DHIA HERD # 14-12-0531 CONTROL # 4273
1-10 305 2 14880 5.1 759 3.8 559 97DCR 1934C
3-00 302 2 17340 5.3 922 3.9 684 97DCR 2368C
3-11 305 2 18050 5.3 953 3.8 692 98DCR 2395C
5-02 289 2 19040 5.2 983 3.5 664 96DCR 2295C
6-01 305 2 16900 5.3 900 3.8 648 96DCR 2242C
305 2X ME AVG 5L 18735M 969F 704P 2436C
PPA -467M 16F -12P / YD -1345M -20F -39P
CDCB PTA 04/01/2018 5RECS 58%R 10%ILE
-875M -16F -25P -71CM\$ -80NM\$ -100FM\$ -91GM\$
2.1PL 0.0DPR 1.1CCR -3.2HCR 2.76SCS
AJCA 04/01/2018 PTAT 49%R -0.9 JUI 2.2 JPI 50%R -25
SIRE: A-NINE TOP BRASS GJPI -116 0%ILE

SISTER(S):

MAPLELINE REBEL PINNETT ONE 81%
3-05 305 2 15770 5.2 813 4.1 640 102DCR 2191C

NEXT DAM:

MAPLELINE MILLION HEIR PINT-ET 86%
4-03 296 2 17330 5.2 894 3.9 675 99DCR 2336C
SIRE: SUNSET CANYON MILLION HEIR-ET GJPI 30 0%ILE

4TH DAM:

PASSIONS HALFPINT PATIENCE-ET 92%
8-00 305 2 19800 4.4 880 3.7 739 DHIR 2371C

LOT 250 HEMENWAY HILL SPARTAN TUMBLR USA 119882724

BORN 09/02/2016 TATTOO / S38 P1
 FEMALE EFI 7.2%

PA 522M 17F 15P
 92CM\$ 94NM\$ 99FM\$
 0.4PL -2.7DPR -2.8CCR -0.6HCR 3.04SCS
 PA TYPE 1.2 JPI 31%R 23
 ST SR DF RA RW RL FA
 1.6 0.6 0.9 L0.1 0.8 P0.6 S0.5
 FU RH RUW UC UD TP TL
 1.1 1.3 0.7 -0.2 S1.0 C0.6 L0.1

BRED: 12/07/2017 DUE: 09/12/2018 TO
 MAACK DAIRY ECLIPES-P-ET
 USA 114845461 7JE860
 CDCB GPTA 04/01/2018 13991DAUS 1939HRDS 7%RIP
 99%R -515M 0.17% 9F 0%ILE
 99%R 0.05% -8P -69CM\$ -74NM\$ -88FM\$ -184GM\$
 -1.0PL -5.4DPR -3.9CCR 4.5HCR 3.24SCS
 AJCA 04/01/2018 5995DAUS
 GPTAT 99%R 1.1 GJUI 14.2 GJPI 99%R -23

SIRE:
 KASH-IN SPARTAN {6}-P-ET
 USA 067253444 GT80K BBR 100 JH1F JH2F 7JE1368
 CDCB GPTA 04/01/2018 125DAUS 45HRDS 53%RIP
 93%R 1447M -0.07% 53F 0%ILE
 94%R -0.06% 39P 238CM\$ 246NM\$ 266FM\$ 173GM\$
 -1.0PL -2.9DPR -3.2CCR -0.9HCR 3.04SCS
 AJCA 04/01/2018 67DAUS
 GPTAT 90%R 1.5 GJUI 10.3 GJPI 86%R 71

DAM:
 HEMENWAY HILL VALENTI TWEET
 USA 118043357 TATTOO / S25
 DHIA HERD # 14-12-0531 CONTROL # 7606
 4-05 301 2 13450 4.9 656 4.0 535 91DCR 1794C
 305 2X ME AVG 1L 14174M 676F 554P 1852C
 4-06 90% 5-08 93%
 ST SR DF RA RW RL FA FU RH RUW UC UD TP TL RTR RTS
 39 35 43 23 43 23 29 43 41 40 29 23 37 27 33 28
 PPA -1808M -77F -34P / YD -1292M -59F -26P
 CDCB PTA 04/01/2018 3RECS 50%R 11%ILE
 -403M -20F -9P -54CM\$ -58NM\$ -68FM\$ -127GM\$
 1.7PL -2.4DPR -2.4CCR -0.3HCR 3.03SCS
 PA TYPE 1.0 JUI JPI 36%R -25

EVERETT, REBECCA
 WILLIAMSBURG, MA
 413-268-3505
 BREEDER & OWNER

SWEETIE PLUS IATOLAS BOLD {5}
 USA 067129272 GT50K BBR 100 JH1F JH2F 1JE711
 CDCB GPTA 04/01/2018 10902DAUS 916HRDS 7%RIP
 99%R 1410M -0.07% 53F 0%ILE
 99%R -0.02% 47P 213CM\$ 206NM\$ 192FM\$ 172GM\$
 -1.5PL -2.1DPR -2.3CCR -4.4HCR 3.05SCS
 AJCA 04/01/2018 5599DAUS
 GPTAT 99%R 1.5 GJUI 11.6 GJPI 99%R 77
 JARS OF CLAY VENERABLE 1771 2620-P 90%
 USA 067142620 GT3K BBR 100 JH1F
 DHIA HERD # 93-54-0855 CONTROL # 2620
 1-08 294 3 14570 5.1 746 3.5 514 101DCR 1776C
 2-08 305 3 20050 5.0 1011 3.8 769 81DCR 2661C
 305 2X ME AVG 2L 20060M 1018F 748P 2586C
 PPA 1536M 119F 64P / YD 1232M 108F 56P
 CDCB GPTA 04/01/2018 2RECS 93%R 96%ILE
 599M 45F 27P 380CM\$ 359NM\$ 312FM\$ 265GM\$
 2.9PL -2.2DPR -2.2CCR 1.8HCR 2.79SCS
 AJCA 04/01/2018 GPTAT 90%R 1.5 GJUI 17.1 GJPI 86%R 103

ALL LYNN'S LOUIE VALENTINO-ET
 USA 116279413 GT 50K BBR 100 JH1C JH2F 7JE1038
 CDCB GPTA 04/01/2018 14718DAUS 1723HRDS 13%RIP
 99%R 797M -0.07% 23F 0%ILE
 99%R -0.02% 25P 297CM\$ 294NM\$ 290FM\$ 167GM\$
 4.1PL -3.1DPR -3.2CCR 0.6HCR 2.99SCS
 AJCA 04/01/2018 6947DAUS
 GPTAT 99%R 1.9 GJUI 17.8 GJPI 99%R 78
 HEMENWAY HILL JUSTICE TWITTER 80%
 USA 117085019 GT TATTOO / S10
 DHIA HERD # 14-12-0548 CONTROL # 8367
 PPA -2333M -108F -74P / YD -2303M -108F -73P
 CDCB PTA 04/01/2018 1RECS 53%R 0%ILE
 -1306M -54F -40P -412CM\$ -409NM\$ -403FM\$ -431GM\$
 -1.6PL -2.4DPR -2.4CCR -1.4HCR 3.06SCS
 AJCA 04/01/2018 PTAT 39%R 0.0 JUI 5.9 JPI 45%R-127
 SIRE: JANES PRIMETIME JUSTICE-ET GJPI -160 0%ILE

SISTER(S):
 HEMENWAY HILL DEACON GONZO 91%
 NEXT DAM:
 HEMENWAY HILL DUAISEOIR TINSEL 83%
 SIRE: SHAMROCK DUAISEOIR-ET GJPI -150 0%ILE
 4TH DAM:
 HEMENWAY HILL FREEDOM TIA MARIA

LOT 251 HEMENWAY HILL SP BUTTERCUP-P USA 172763642

BORN 03/03/2017 TATTOO / S40 P0
 FEMALE EFI 6.5%

PA 374M 14F 8P
 21CM\$ 30NM\$ 48FM\$
 -0.6PL -2.4DPR -2.2CCR 1.0HCR 3.11SCS
 PA TYPE 1.1 JPI 33%R 4
 ST SR DF RA RW RL FA
 1.8 0.9 0.9 H0.1 0.9 P0.3 S0.3
 FU RH RUW UC UD TP TL
 0.9 1.1 0.7 0.1 S0.8 C0.8 L0.5

SELLING OPEN

SIRE:

KASH-IN SPARTAN {6}-P-ET
 USA 067253444 GT80K BBR 100 JH1F JH2F 7JE1368
 CDCB GPTA 04/01/2018 125DAUS 45HRDS 53%RIP
 93%R 1447M -0.07% 53F 0%ILE
 94%R -0.06% 39P 238CM\$ 246NM\$ 266FM\$ 173GM\$
 -1.0PL -2.9DPR -3.2CCR -0.9HCR 3.04SCS
 AJCA 04/01/2018 67DAUS
 GPTAT 90%R 1.5 GJUI 10.3 GJPI 86%R 71

DAM:

HEMENWAY HILL BUTTERCRUNCH
 USA 118936206 TATTOO / S30
 DHIA HERD # 14-12-0548 CONTROL # 844
 2-05 85%
 ST SR DF RA RW RL FA FU RH RUW UC UD TP TL RTR RTS
 32 35 36 26 31 26 32 25 35 42 32 35 26 32 26 36
 PPA -51M OF -18P / YD 109M 6F -15P
 CDCB PTA 04/01/2018 1RECS 51%R 4%ILE
 -699M -26F -23P -196CM\$ -187NM\$ -170FM\$ -216GM\$
 -0.1PL -1.9DPR -1.1CCR 2.9HCR 3.17SCS
 AJCA 04/01/2018 PTAT 41%R 0.6 JUI 8.7 JPI 45%R -63

EVERETT, REBECCA
 WILLIAMSBURG, MA
 413-268-3505

BREEDER & OWNER

SWEETIE PLUS IATOLAS BOLD {5}
 USA 067129272 GT50K BBR 100 JH1F JH2F 1JE711
 CDCB GPTA 04/01/2018 10902DAUS 916HRDS 7%RIP
 99%R 1410M -0.07% 53F 0%ILE
 99%R -0.02% 47P 213CM\$ 206NM\$ 192FM\$ 172GM\$
 -1.5PL -2.1DPR -2.3CCR -4.4HCR 3.05SCS
 AJCA 04/01/2018 5599DAUS
 GPTAT 99%R 1.5 GJUI 11.6 GJPI 99%R 77
 JARS OF CLAY VENERABLE 1771 2620-P 90%
 USA 067142620 GT3K BBR 100 JH1F
 DHIA HERD # 93-54-0855 CONTROL # 2620
 1-08 294 3 14570 5.1 746 3.5 514 101DCR 1776C
 2-08 305 3 20050 5.0 1011 3.8 769 81DCR 2661C
 305 2X ME AVG 2L 20060M 1018F 748P 2586C
 PPA 1536M 119F 64P / YD 1232M 108F 56P
 CDCB GPTA 04/01/2018 2RECS 93%R 96%ILE
 599M 45F 27P 380CM\$ 359NM\$ 312FM\$ 265GM\$
 2.9PL -2.2DPR -2.2CCR 1.8HCR 2.79SCS
 AJCA 04/01/2018 GPTAT 90%R 1.5 GJUI 17.1 GJPI 86%R 103

MAACK DAIRY ECLIPES-P-ET
 USA 114845461 GT 50K BBR 100 JH1F JH2F 7JE860
 CDCB GPTA 04/01/2018 13991DAUS 1939HRDS 7%RIP
 99%R -515M 0.17% 9F 0%ILE
 99%R 0.05% -8P -69CM\$ -74NM\$ -88FM\$ -184GM\$
 -1.0PL -5.4DPR -3.9CCR 4.5HCR 3.24SCS
 AJCA 04/01/2018 5995DAUS
 GPTAT 99%R 1.1 GJUI 14.2 GJPI 99%R -23

HEMENWAY HILL BUTTERSCOTCH 90%
 USA 116080338 GT TATTOO / S05
 DHIA HERD # 14-12-0548 CONTROL # 721
 PPA -789M -104F -55P / YD -2046M -138F -81P
 CDCB PTA 04/01/2018 5RECS 59%R 0%ILE
 -1198M -74F -43P -372CM\$ -359NM\$ -331FM\$ -317GM\$
 1.1PL 1.1DPR 1.4CCR 1.1HCR 3.04SCS
 AJCA 04/01/2018 PTAT 35%R -0.4 JUI 6.3 JPI 49%R-114
 SIRE: SHAMROCK DUAISEOIR-ET GJPI -150 0%ILE

NEXT DAM:

HEMENWAY HILL EXTREME BAILEY
 SIRE: PIEDMONT NADINE EXTREME-ET GJPI -199 0%ILE

4TH DAM:

MAYVAL BERRETTA KIWI

LOT 252 HEMENWAY HILL MILES RAD USA 172763633

BORN 03/20/2017 TATTOO / S41 P0
 FEMALE EFI 5.8%

PA -190M -2F -8P
 -90CM\$ -84NM\$ -70FM\$
 -0.3PL -2.8DPR -3.3CCR -2.4HCR 3.12SCS
 PA TYPE 0.8 JPI 35%R -34
 ST SR DF RA RW RL FA
 0.8 0.3 0.0 H0.3 0.3 P0.3 S0.3
 FU RH RUW UC UD TP TL
 1.3 0.8 0.1 -0.1 S1.4 C0.1 L0.3

SELLING OPEN

SIRE:
 THREE VALLEYS COUNTRY MILES-ET
 USA 115089482 GT50K BBR 100 JH1F JH2F 7JE886
 CDCB GPTA 04/01/2018 5844DAUS 772HRDS 13%RIP
 99%R 138M 0.10% 27F 0%ILE
 99%R 0.02% 8P 82CM\$ 77NM\$ 66FM\$ -37GM\$
 0.1PL -4.0DPR -4.5CCR -4.3HCR 3.05SCS
 AJCA 04/01/2018 1883DAUS
 GPTAT 99%R 1.0 GJUI 10.0 GJPI 99%R 13

DAM:
 HEMENWAY HILL RENDITION RIZZO
 USA 118486297 TATTOO / S26
 DHIA HERD # 14-12-0548 CONTROL # 8397
 2-04 83% 3-06 83%
 ST SR DF RA RW RL FA FU RH RUW UC UD TP TL RTR RTS
 32 34 32 21 31 26 22 32 35 26 22 26 25 22 26 34
 PPA -2040M -86F -77P / YD -1617M -75F -64P
 CDCB PTA 04/01/2018 2RECS 50%R 2%ILE
 -518M -31F -23P -262CM\$ -244NM\$ -205FM\$ -262GM\$
 -0.7PL -1.6DPR -2.1CCR -0.4HCR 3.19SCS
 AJCA 04/01/2018 PTAT 36%R 0.6 JUI 12.5 JPI 40%R -81

SISTER(S):
 HEMENWAY HILL GAZETTE JANICE 86%

EVERETT, REBECCA
 WILLIAMSBURG, MA
 413-268-3505
 BREEDER & OWNER

BW COUNTRY-ET
 USA 110834238 GT50K BBR 100 JH1C JH2F 200JE989
 CDCB GPTA 04/01/2018 7003DAUS 1180HRDS 4%RIP
 99%R 255M -0.08% -4F 0%ILE
 99%R -0.04% 2P 15CM\$ 26NM\$ 51FM\$ 49GM\$
 0.8PL 0.9DPR 1.6CCR 3.0HCR 3.06SCS
 AJCA 04/01/2018 3791DAUS
 GPTAT 99%R 0.4 GJUI -4.5 GJPI 99%R 6
 SUNSET CANYON CENTURION MAID 91%
 USA 113293104 GT50K BBR 100 JH1F
 JH2F TATTOO / C242
 DHIA HERD # 92-23-0635 CONTROL # 242
 1-09 305 2 20160 5.4 1097 3.6 728 95DCR 2517C
 365 2 23546 5.6 1309 3.7 868 DHIR 3003C
 3-07 305 2 25190 6.1 1537 3.5 883 100DCR 3052C
 305 2X ME AVG 3L 20412M 1160F 723P 2499C
 PPA 1454M 184F 73P / YD 464M 134F 47P
 CDCB GPTA 04/01/2018 3RECS 94%R 39%ILE
 -77M 37F 12P 131CM\$ 108NM\$ 54FM\$ 7GM\$
 -1.0PL -3.9DPR -3.4CCR -2.8HCR 3.01SCS
 AJCA 04/01/2018 GPTAT 89%R 0.3 GJUI 0.3 GJPI 90%R 27

RACHELS LAST RENDITION
 USA 117205459 138JE4612
 CDCB PTA 04/01/2018 62DAUS 21HRDS 6%RIP
 87%R -675M -0.05% -42F 0%ILE
 88%R -0.02% -29P -351CM\$ -329NM\$ -280FM\$ -343GM\$
 -1.0PL -2.0DPR -1.7CCR -0.4HCR 3.26SCS
 AJCA 04/01/2018 53DAUS
 PTAT 82%R 0.7 JUI 17.7 JPI 76%R -103
 HEMENWAY HILL DEACON GONZO 91%
 USA 117573341 GT TATTOO / S21
 DHIA HERD # 14-12-0531 CONTROL # 43811
 PPA 1136M 39F 31P / YD 275M -6F -2P
 CDCB PTA 04/01/2018 5RECS 54%R 10%ILE
 -90M -14F -8P -81CM\$ -72NM\$ -51FM\$ -118GM\$
 0.9PL -1.5DPR -3.0CCR -1.2HCR 3.02SCS
 AJCA 04/01/2018 PTAT 37%R 0.5 JUI 10.6 JPI 46%R -32
 SIRE: FAIRWAY TOPKICK DEACON-P GJPI -23 0%ILE

SISTER(S):
 HEMENWAY HILL JUSTICE TWITTER 80%
 NEXT DAM:
 HEMENWAY HILL DUAISEOIR TINSEL 83%
 SIRE: SHAMROCK DUAISEOIR-ET GJPI -150 0%ILE
 4TH DAM:
 HEMENWAY HILL FREEDOM TIA MARIA

LOT 253 PAUL-LIN MONTE POP USA 119945362 GT

BORN 02/01/2017 TATTOO / L353 P3
 FEMALE EFI 7.6% JH1F JH2F
 CDCB GPTA 04/01/2018 ORECS 72%R 82%ILE
 39M 43F 15P 282CM\$ 258NM\$ 201FM\$ 175GM\$
 1.8PL -2.2DPR -2.2CCR -0.6HCR 2.94SCS
 AJCA 04/01/2018 GPTAT 73%R 0.9 GJUI 10.4 GJPI 67%R 80
 ST SR DF RA RW RL FA
 -0.7 -1.2 0.7 L1.4 -0.8 S0.6 L0.5
 FU RH RUW UC UD TP TL
 0.4 1.4 0.5 -0.5 S1.1 C0.3 S1.4

BRED: 03/05/2018 DUE: 12/09/2018 TO
 CDF LAYNE IVORY-ET
 JE840003006436390 11JE1211
 CDCB GPTA 04/01/2018 444DAUS 39HRDS 82%RIP
 97%R 1803M -0.15% 54F 0%ILE
 97%R -0.04% 56P 577CM\$ 566NM\$ 544FM\$ 509GM\$
 5.4PL 0.5DPR 1.6CCR 2.6HCR 2.74SCS
 AJCA 04/01/2018 123DAUS
 GPTAT 92%R 0.4 GJUI 7.5 GJPI 90%R 172

SIRE:
 BLUE MIST MONTE-ET
 USA 119146307 GT BBR 100 JH1F JH2F 7JE1473
 CDCB GPTA 04/01/2018 ODAUS OHRDS 0%RIP
 78%R 115M 0.29% 64F 0%ILE
 78%R 0.08% 20P 452CM\$ 426NM\$ 367FM\$ 357GM\$
 4.1PL -0.6DPR -0.3CCR 0.6HCR 3.05SCS
 AJCA 04/01/2018 ODAUS
 GPTAT 78%R 1.3 GJUI 16.1 GJPI 73%R 123
 DAM:
 PAUL-LIN STONE PARTY
 USA 117902963 TATTOO / L281
 DHIA HERD # 13-06-0022 CONTROL # 583
 1-11 259 2 10450 4.6 483 3.5 362 98DCR 1251C
 2-10 305 2 13090 4.7 620 3.6 467 102DCR 1614C
 3-10 305 2 13980 4.8 667 3.5 495 102DCR 1711C
 5-01 305 2 16850 4.9 830 3.7 623 102DCR 2155C
 305 2X ME AVG 4L 15095M 716F 542P 1873C
 2-11 81% 3-06 84% 4-08 87% 5-04 90%
 ST SR DF RA RW RL FA FU RH RUW UC UD TP TL RTR RTS
 31 28 45 21 33 29 26 34 45 43 35 22 33 15 37 41
 PPA -965M -22F -32P / YD -452M -4F -10P
 CDCB PTA 04/01/2018 4RECS 52%R 14%ILE
 -62M 4F 2P -24CM\$ -33NM\$ -56FM\$ -66GM\$
 -0.9PL -1.5DPR -2.1CCR -1.8HCR 2.88SCS
 AJCA 04/01/2018 PTAT 47%R -0.6 JUI -4.9 JPI 46%R -5

PAUL-LIN DAIRY, LLC OWNER
 E FAIRFIELD, VT
 802-827-6145
 STANLEY PAUL &/OR LINDA BREEDER
 EAST FAIRFIELD, VT
 DP BALLISTIC
 USA 067431552 GT50K BBR 100 JH1F JH2F 7JE1336
 CDCB GPTA 04/01/2018 637DAUS 109HRDS 53%RIP
 98%R 325M 0.24% 64F 0%ILE
 98%R 0.02% 16P 410CM\$ 404NM\$ 387FM\$ 314GM\$
 3.6PL -1.6DPR -1.1CCR -1.6HCR 3.11SCS
 AJCA 04/01/2018 234DAUS
 GPTAT 96%R 2.0 GJUI 23.6 GJPI 92%R 110
 BLUE MIST TBONE MADDY 2-ET 85%
 USA 117215885 GT8K BBR 100 JH1F
 JH2F TATTOO TJ453 / TJ453
 DHIA HERD # 92-23-0458 CONTROL # 1192
 1-09 305 2 15710 5.2 813 3.6 573 97DCR 1981C
 6-07 305 2 17330 6.7 1159 4.0 695 97DCR 2406C
 305 2X ME AVG 2L 14078M 842F 548P 1894C
 PPA 1163M 210F 80P / YD 1170M 202F 80P
 CDCB GPTA 04/01/2018 2RECS 91%R 94%ILE
 166M 57F 25P 354CM\$ 327NM\$ 262FM\$ 291GM\$
 1.7PL -0.3DPR -0.1CCR 1.8HCR 3.18SCS
 AJCA 04/01/2018 GPTAT 87%R 0.7 GJUI 8.0 GJPI 85%R 97

SR IMPULS STONE-ET
 USA 114332783 GT 50K BBR 100 JH1F JH2F 1JE634
 CDCB GPTA 04/01/2018 2569DAUS 436HRDS 3%RIP
 99%R 558M 0.05% 37F 0%ILE
 99%R 0.06% 32P 88CM\$ 63NM\$ 6FM\$ -34GM\$
 -3.0PL -4.5DPR -4.6CCR -4.0HCR 3.00SCS
 AJCA 04/01/2018 974DAUS
 GPTAT 99%R -0.5 GJUI 0.6 GJPI 98%R 32

PAUL-LIN MOR PROVIDENCE 87%
 USA 115325205 GT TATTOO / L186
 DHIA HERD # 13-06-0022 CONTROL # 489
 2-00 305 2 13490 4.4 591 3.4 453 101DCR 1564C
 3-00 287 2 14090 4.4 620 3.6 501 102DCR 1686C
 4-00 290 2 16370 4.6 746 3.4 563 102DCR 1945C
 4-11 300 2 16500 4.5 741 3.6 599 102DCR 2016C
 5-11 302 2 15310 4.2 648 3.5 543 102DCR 1789C
 6-11 305 2 13210 4.7 621 3.6 481 101DCR 1660C
 305 2X ME AVG 6L 15764M 706F 558P 1895C
 PPA -680M -42F -32P / YD -984M -43F -35P
 CDCB PTA 04/01/2018 5RECS 56%R 14%ILE
 -511M -21F -17P -27CM\$ -30NM\$ -35FM\$ -2GM\$
 1.9PL 1.7DPR 0.6CCR 0.7HCR 2.82SCS
 AJCA 04/01/2018 PTAT 52%R -0.2 JUI 0.1 JPI 50%R -8
 SIRE: WILSONVIEW KHAN MORGAN-ET GJPI -4 0%ILE

SISTER(S):
 PAUL-LIN BACKDRAFT PEONY 83%
 3-11 254 2 15700 4.3 669 3.4 534 97DCR 1809C
 PAUL-LIN BALLAD PARSLEY 93%
 7-10 305 2 18190 4.8 868 3.6 655 100DCR 2265C
 PAUL-LIN ELEVATION PHENOM 90%
 6-04 305 2 18330 4.6 839 3.4 617 102DCR 2131C
 PAUL-LIN LIEUTENANT PELE 83%

NEXT DAM:
 PAUL-LIN BERRETTA PATTY 92%
 9-07 305 2 19570 4.5 885 3.5 690 99DCR 2371C
 SIRE: MASON BOOMER SOONER BERRETTA {6} GJPI -29 0%ILE

4TH DAM:
 HHF FASCINATOR PATSY 90%
 4-01 305 2 17020 4.8 819 3.5 601 DHIR 1953C

LOT 254 PAUL-LIN A-TEAM SLUGGER USA 119978834 GT

BORN 03/15/2017 TATTOO / L356 P4
 FEMALE EFI 6.2% JH1F JH2F
 CDCB GPTA 04/01/2018 ORECS 74%R 85%ILE
 2M 39F 20P 304CM\$ 273NM\$ 200FM\$ 240GM\$
 1.8PL -0.1DPR -0.6CCR 1.2HCR 3.05SCS
 AJCA 04/01/2018 GPTAT 73%R 0.3 GJUI 9.4 GJPI 69%R 84
 ST SR DF RA RW RL FA
 0.7 0.3 -0.1 L0.4 0.3 S0.0 S0.9
 FU RH RUW UC UD TP TL
 1.2 0.6 -0.1 -0.2 S1.0 C0.5 S0.1

PAUL-LIN DAIRY, LLC OWNER
 E FAIRFIELD, VT
 802-827-6145
 STANLEY, CLAIRE BREEDER
 EAST FAIRFIELD, VT

BRED: 03/15/2018 DUE: 12/19/2018 TO
 SUNSET CANYON ANDREAS
 USA 117597125 94JE4036
 CDCB GPTA 04/01/2018 66DAUS 21HRDS 36%RIP
 90%R -1101M 0.08% -38F 0%ILE
 91%R 0.04% -32P -209CM\$ -210NM\$ -213FM\$ -194GM\$
 0.0PL -0.3DPR -0.2CCR 0.6HCR 3.02SCS
 AJCA 04/01/2018 52DAUS
 GPTAT 85%R 1.4 GJUI 21.0 GJPI 83%R -62

SIRE:
 SUN VALLEY RENEGADE A-TEAM
 USA 117360389 GT50K BBR 100 JH1F JH2F 14JE573
 CDCB GPTA 04/01/2018 111DAUS 49HRDS 3%RIP
 93%R 229M 0.20% 50F 0%ILE
 94%R 0.09% 27P 350CM\$ 317NM\$ 240FM\$ 275GM\$
 1.0PL -0.7DPR -1.0CCR 0.9HCR 2.99SCS
 AJCA 04/01/2018 58DAUS
 GPTAT 88%R 0.7 GJUI 6.3 GJPI 87%R 97

DAM:
 PAUL-LIN VERNON STELLAR
 USA 119232556 TATTOO / L330
 DHIA HERD # 13-06-0022 CONTROL # 630
 2-01 299 2 16680 3.9 652 3.3 552 100DCR 1806C
 305 2X ME AVG 1L 21216M 833F 714P 2321C
 2-03 78%
 ST SR DF RA RW RL FA FU RH RUW UC UD TP TL RTR RTS
 23 22 29 24 25 25 22 27 35 33 34 21 34 18 42 30
 PPA 2222M 68F 74P / YD 2300M 67F 80P
 CDCB PTA 04/01/2018 1RECS 50%R 74%ILE
 819M 39F 34P 235CM\$ 227NM\$ 205FM\$ 170GM\$
 0.5PL -1.6DPR -1.2CCR -0.6HCR 3.22SCS
 AJCA 04/01/2018 PTAT 44%R -0.2 JUI -9.0 JPI 45%R 62

SISTER(S):
 PAUL-LIN MARKSMAN SUNNY 84%
 4-10 305 2 18730 4.8 908 3.7 685 102DCR 2369C

BW RENEGADE-ET
 USA 115883929 GT50K BBR 100 JH1F JH2F 200JE60
 CDCB GPTA 04/01/2018 9173DAUS 778HRDS 5%RIP
 99%R 45M 0.28% 57F 0%ILE
 99%R 0.09% 20P 340CM\$ 311NM\$ 243FM\$ 293GM\$
 1.0PL 0.1DPR 1.1CCR 1.4HCR 3.05SCS
 AJCA 04/01/2018 3613DAUS
 GPTAT 99%R 0.0 GJUI -0.6 GJPI 99%R 93

SUN VALLEY BLUEPRINT AKELIA-ET 84%
 USA 116194749 TATTOO S2147 / S2147
 DHIA HERD # 92-23-0481 CONTROL # 2147
 2-06 305 2 15400 5.1 785 3.9 605 97DCR 2094C
 3-06 305 2 18660 5.2 969 4.1 760 98DCR 2608C
 4-07 281 2 18270 5.4 985 4.1 750 97DCR 2598C
 5-06 305 2 19280 5.3 1018 4.1 788 98DCR 2725C
 305 2X ME AVG 5L 19173M 999F 769P 2651C
 PPA 998M 116F 92P / YD 613M 77F 56P
 CDCB PTA 04/01/2018 5RECS 72%R 40%ILE
 241M 30F 22P 134CM\$ 114NM\$ 64FM\$ 72GM\$
 -0.7PL -1.6DPR -2.7CCR 0.1HCR 3.10SCS
 AJCA 04/01/2018 PTAT 61%R 0.4 JUI -2.0 JPI 62%R 35

ALL LYNN'S MAXIMUM VERNON-ET
 USA 115863998 GT 50K BBR 100 JH1F JH2F 29JE3624
 CDCB GPTA 04/01/2018 7485DAUS 506HRDS 9%RIP
 99%R 1044M 0.05% 60F 0%ILE
 99%R 0.01% 40P 379CM\$ 374NM\$ 362FM\$ 293GM\$
 2.2PL -1.6DPR -1.6CCR -0.7HCR 3.32SCS
 AJCA 04/01/2018 2506DAUS
 GPTAT 99%R 0.2 GJUI -2.5 GJPI 99%R 97

PAUL-LIN IMPULS SUPREME {6} 86%
 USA 116890672 GT 3K BBR 100 JH1F
 TATTOO / L244
 DHIA HERD # 13-06-0022 CONTROL # 546
 2-02 303 2 15730 4.8 758 3.7 581 101DCR 2009C
 3-02 292 2 14120 4.6 649 3.9 549 102DCR 1802C
 4-03 274 2 15660 4.8 759 3.7 576 101DCR 1992C
 5-02 305 2 17590 4.6 807 3.8 677 102DCR 2232C
 6-04 305 2 18560 4.4 822 3.7 686 102DCR 2267C
 305 2X ME AVG 6L 16927M 789F 643P 2152C
 PPA 932M 62F 68P / YD 821M 53F 58P
 CDCB GPTA 04/01/2018 5RECS 78%R 36%ILE
 206M 26F 21P 120CM\$ 99NM\$ 50FM\$ 67GM\$
 -1.3PL -1.7DPR -0.8CCR -0.5HCR 3.12SCS
 AJCA 04/01/2018 GPTAT 73%R -0.7 GJUI -5.6 GJPI 70%R 36
 SIRE: ISDK Q IMPULS GJPI 72 0%ILE

SISTER(S):
 PAUL-LIN IMPACT SHADOW {6} 83%
 3-00 305 2 17030 4.3 734 3.6 606 102DCR 2014C
 JX PAUL-LIN GANNON SPRY {3} 88%
 4-00 305 2 16480 4.1 682 3.6 589 102DCR 1908C
 PAUL-LIN LEGAL SLEEK {6} 90%
 5-01 305 2 20260 4.5 907 3.5 708 102DCR 2431C

NEXT DAM:
 PAUL-LIN MANHATTEN SCOUT {5} 90%
 5-01 305 2 20450 4.1 848 3.6 735 102DCR 2377C
 SIRE: ISNZ OKURA MANHATTEN ET S33 {4} GJPI -33 0%ILE

4TH DAM:
 PAUL-LIN MOR SIERRA-P 90%
 4-02 305 2 21740 3.6 783 3.2 691 102DCR 2207C

LOT 255 JX PAUL-LIN A-TEAM SWAGGER {5} USA 173093849 GT

BORN 09/08/2017 TATTOO / L361 P3
 FEMALE EFI 5.7% JH1F JH2F

PAUL-LIN DAIRY, LLC BREEDER & OWNER
 E FAIRFIELD, VT
 802-827-6145

CDCB GPTA 04/01/2018 ORECS 74%R 75%ILE
 840M 32F 29P 240CM\$ 231NM\$ 212FM\$ 205GM\$
 0.8PL -0.5DPR -1.0CCR -1.0HCR 2.91SCS
 AJCA 04/01/2018 GPTAT 73%R 1.0 GJUI 10.3 GJPI 68%R 75
 ST SR DF RA RW RL FA
 1.6 0.2 0.9 L0.5 0.4 S0.1 S0.9
 FU RH RUW UC UD TP TL
 1.1 2.0 0.7 0.0 S0.3 C0.4 L0.0

BW RENEGADE-ET
 USA 115883929 GT50K BBR 100 JH1F JH2F 200JE60
 CDCB GPTA 04/01/2018 9173DAUS 778HRDS 5%RIP
 99%R 45M 0.28% 57F 0%ILE
 99%R 0.09% 20P 340CM\$ 311NM\$ 243FM\$ 293GM\$
 1.0PL 0.1DPR 1.1CCR 1.4HCR 3.05SCS
 AJCA 04/01/2018 3613DAUS
 GPTAT 99%R 0.0 GJUI -0.6 GJPI 99%R 93

SELLING OPEN

SUN VALLEY BLUEPRINT AKELIA-ET 84%
 USA 116194749 TATTOO S2147 / S2147
 DHIA HERD # 92-23-0481 CONTROL # 2147
 2-06 305 2 15400 5.1 785 3.9 605 97DCR 2094C
 3-06 305 2 18660 5.2 969 4.1 760 98DCR 2608C
 4-07 281 2 18270 5.4 985 4.1 750 97DCR 2598C
 5-06 305 2 19280 5.3 1018 4.1 788 98DCR 2725C
 305 2X ME AVG 5L 19173M 999F 769P 2651C
 PPA 998M 116F 92P / YD 613M 77F 56P
 CDCB PTA 04/01/2018 5RECS 72%R 40%ILE
 241M 30F 22P 134CM\$ 114NM\$ 64FM\$ 72GM\$
 -0.7PL -1.6DPR -2.7CCR 0.1HCR 3.10SCS
 AJCA 04/01/2018 PTAT 61%R 0.4 JUI -2.0 JPI 62%R 35

SISTER(S):
 JX PAUL-LIN IVAN SPARROW {5} 83%

SWEETIE PLUS IATOLAS BOLD {5}
 USA 067129272 GT 50K BBR 100 JH1F JH2F 1JE711
 CDCB GPTA 04/01/2018 10902DAUS 916HRDS 7%RIP
 99%R 1410M -0.07% 53F 0%ILE
 99%R -0.02% 47P 213CM\$ 206NM\$ 192FM\$ 172GM\$
 -1.5PL -2.1DPR -2.3CCR -4.4HCR 3.05SCS
 AJCA 04/01/2018 5599DAUS
 GPTAT 99%R 1.5 GJUI 11.6 GJPI 99%R 77

SIRE:
 SUN VALLEY RENEGADE A-TEAM
 USA 117360389 GT50K BBR 100 JH1F JH2F 14JE573
 CDCB GPTA 04/01/2018 111DAUS 49HRDS 3%RIP
 93%R 229M 0.20% 50F 0%ILE
 94%R 0.09% 27P 350CM\$ 317NM\$ 240FM\$ 275GM\$
 1.0PL -0.7DPR -1.0CCR 0.9HCR 2.99SCS
 AJCA 04/01/2018 58DAUS
 GPTAT 88%R 0.7 GJUI 6.3 GJPI 87%R 97

JX PAUL-LIN GANNON SPRY {3} 88%
 USA 117346260 GT TATTOO / L262
 DHIA HERD # 13-06-0022 CONTROL # 564
 1-11 305 2 14550 4.2 607 3.4 498 101DCR 1660C
 2-11 305 2 13610 4.3 589 3.7 499 102DCR 1635C
 4-00 305 2 16480 4.1 682 3.6 589 102DCR 1908C
 305 2X ME AVG 4L 16125M 672F 568P 1863C
 PPA 775M -38F 7P / YD 1363M -2F 26P
 CDCB PTA 04/01/2018 4RECS 57%R 24%ILE
 782M 7F 17P 36CM\$ 45NM\$ 68FM\$ -8GM\$
 0.1PL -1.8DPR -2.2CCR -1.2HCR 2.97SCS
 AJCA 04/01/2018 PTAT 50%R 0.2 JUI -0.3 JPI 50%R 7
 SIRE: JX OOMSDALE JACE GRATUDE GANNON {2}-ET GJPI 42 0%ILE

DAM:
 JX PAUL-LIN PLUS SPRINGER {4}
 USA 118676823 TATTOO / L309
 DHIA HERD # 13-06-0022 CONTROL # 610
 1-11 283 2 14340 4.4 630 3.4 494 100DCR 1691C
 2-10 305 2 18240 4.2 761 3.4 618 102DCR 2072C
 305 2X ME AVG 2L 20867M 874F 706P 2374C
 2-03 85% 2-10 90%
 ST SR DF RA RW RL FA FU RH RUW UC UD TP TL RTR RTS
 46 36 40 22 38 27 29 39 50 50 39 26 27 19 45 30
 PPA 2697M 63F 77P / YD 2619M 61F 74P
 CDCB PTA 04/01/2018 3RECS 55%R 45%ILE
 1197M 30F 34P 127CM\$ 130NM\$ 137FM\$ 83GM\$
 -0.8PL -2.1DPR -2.5CCR -3.0HCR 2.99SCS
 AJCA 04/01/2018 PTAT 46%R 1.0 JUI 8.4 JPI 48%R 45

SISTER(S):
 JX PAUL-LIN LEXICON SPROUT {4} 82%

SISTER(S):
 PAUL-LIN IMPACT SHADOW {6} 83%
 3-00 305 2 17030 4.3 734 3.6 606 102DCR 2014C
 PAUL-LIN IMPULS SUPREME {6} 86%
 6-04 305 2 18560 4.4 822 3.7 686 102DCR 2267C
 PAUL-LIN LEGAL SLEEK {6} 90%
 5-01 305 2 20260 4.5 907 3.5 708 102DCR 2431C

NEXT DAM:
 PAUL-LIN MANHATTEN SCOUT {5} 90%
 5-01 305 2 20450 4.1 848 3.6 735 102DCR 2377C
 SIRE: ISNZ OKURA MANHATTEN ET S33 {4} GJPI -33 0%ILE

4TH DAM:
 PAUL-LIN MOR SIERRA-P 90%
 4-02 305 2 21740 3.6 783 3.2 691 102DCR 2207C

LOT 256 PWH VALENTINO MOLT JE840003140514848

BORN 09/01/2016 TATTOO P141 / P141 P1
 FEMALE EFI 8.7% AMERICAN ID 141 / 141

HAWKES, PETER W BREEDER & OWNER
 MENDON, MA
 508-482-0991

PA 79M -1F 3P
 97CM\$ 94NM\$ 88FM\$
 2.1PL -1.0DPR -0.8CCR 0.8HCR 2.94SCS
 PA TYPE 1.3 JPI 36%R 26
 ST SR DF RA RW RL FA
 0.7 -0.1 1.0 L0.5 0.2 P0.4 S0.5
 FU RH RUW UC UD TP TL
 1.1 0.9 0.8 -0.3 S0.7 C0.7 S0.5

BHF-SSF PARADE LOUIE-ET
 USA 113486117 GT50K BBR 100 JH1C JH2F 7JE738
 CDCB GPTA 04/01/2018 5299DAUS 655HRDS 3%RIP
 99%R 760M -0.18% -1F 0%ILE
 99%R -0.02% 23P -94CM\$ -89NM\$ -77FM\$ -128GM\$
 -2.9PL -2.8DPR -2.9CCR -0.7HCR 3.20SCS
 AJCA 04/01/2018 1506DAUS
 GPTAT 99%R 0.2 GJUI -5.9 GJPI 99%R -19

BRED: 02/05/2018 DUE: 11/11/2018 TO
 CDF TRAJECTORY-ET
 JE840003006436392 11JE1204
 CDCB GPTA 04/01/2018 202DAUS 33HRDS 78%RIP
 95%R 1685M 0.03% 87F 0%ILE
 95%R 0.03% 68P 622CM\$ 593NM\$ 527FM\$ 472GM\$
 3.3PL -3.2DPR -1.2CCR 2.5HCR 2.99SCS
 AJCA 04/01/2018 70DAUS
 GPTAT 89%R 1.0 GJUI 12.6 GJPI 87%R 182

D&E PARAMOUNT VIOLET 90%
 USA 067007718 GTHD BBR 100 JH1F
 JH2F TATTOO / D7718
 DHIA HERD # 35-57-0960 CONTROL # 7718
 1-09 305 2 20540 4.6 954 3.3 684 94DCR 2362C
 2-09 305 2 20550 4.5 921 3.4 705 94DCR 2436C
 5-02 305 3 27600 4.2 1167 3.5 953 95DCR 3186C
 305 2X ME AVG 3L 23841M 1059F 813P 2788C
 PPA 4404M 160F 126P / YD 3995M 142F 123P
 CDCB GPTA 04/01/2018 3RECS 96%R 98%ILE
 1615M 54F 52P 408CM\$ 408NM\$ 407FM\$ 280GM\$
 2.6PL -3.7DPR -2.0CCR 1.8HCR 3.19SCS
 AJCA 04/01/2018 GPTAT 96%R 0.7 GJUI -1.2 GJPI 95%R 109

SISTER(S):
 PWH TRUE BLUE MOSQUITE 82%

SIRE:
 ALL LYNNS LOUIE VALENTINO-ET
 USA 116279413 GT50K BBR 100 JH1C JH2F 7JE1038
 CDCB GPTA 04/01/2018 14718DAUS 1723HRDS 13%RIP
 99%R 797M -0.07% 23F 0%ILE
 99%R -0.02% 25P 297CM\$ 294NM\$ 290FM\$ 167GM\$
 4.1PL -3.1DPR -3.2CCR 0.6HCR 2.99SCS
 AJCA 04/01/2018 6947DAUS
 GPTAT 99%R 1.9 GJUI 17.8 GJPI 99%R 78

SILVER SPRING BELMONT
 USA 113476213 GT 50K BBR 100 JH1F JH2F 11JE729
 CDCB GPTA 04/01/2018 652DAUS 263HRDS 3%RIP
 97%R -833M 0.15% -12F 0%ILE
 97%R 0.06% -18P -36CM\$ -46NM\$ -71FM\$ 35GM\$
 -0.1PL 2.4DPR 3.7CCR 2.6HCR 3.04SCS
 AJCA 04/01/2018 394DAUS
 GPTAT 96%R 0.8 GJUI -0.5 GJPI 94%R -7

DAM:
 PWH BELMONT MACINTOSH
 USA 117511552 TATTOO H865 / H865
 DHIA HERD # 14-14-0616 CONTROL # 865
 4-09 304 2 13110 4.7 620 3.7 489 93DCR 1670C
 305 2X ME AVG 1L 13068M 607F 484P 1642C
 2-01 81% 5-01 86%
 ST SR DF RA RW RL FA FU RH RUW UC UD TP TL RTR RTS
 35 38 37 24 35 22 36 43 36 38 22 32 18 17 34 34
 PPA -1828M -88F -60P / YD -1617M -77F -52P
 CDCB PTA 04/01/2018 2RECS 54%R 8%ILE
 -640M -24F -19P -103CM\$ -107NM\$ -115FM\$ -64GM\$
 0.0PL 1.1DPR 1.7CCR 1.0HCR 2.89SCS
 AJCA 04/01/2018 PTAT 46%R 0.6 JUI -0.1 JPI 45%R -27

PWH MOMENT MARVEL 81%
 USA 115511819 GT TATTOO E650 /
 DHIA HERD # 14-14-0616 CONTROL # 650
 2-02 305 2 14060 4.3 602 3.5 487 94DCR 1637C
 3-06 305 2 14500 4.6 662 3.5 509 95DCR 1759C
 305 2X ME AVG 2L 16468M 715F 572P 1936C
 PPA -860M -95F -46P / YD -891M -74F -40P
 CDCB PTA 04/01/2018 2RECS 57%R 5%ILE
 -468M -22F -16P -155CM\$ -159NM\$ -166FM\$ -147GM\$
 -1.2PL -0.1DPR 0.0CCR -0.7HCR 2.77SCS
 AJCA 04/01/2018 PTAT 50%R -0.3 JUI -9.7 JPI 48%R -47
 SIRE: WF CENTURN SEIZE THE MOMENT-ET GJPI -16 0%ILE

SISTER(S):
 PWH ABE MERANGUE 83%

NEXT DAM:
 PWH TRACER MARMEE 79%
 5-01 305 2 18810 4.6 871 3.5 664 94DCR 2295C
 SIRE: WINDHAVENS FREEDOM TRACER GJPI -32 0%ILE

4TH DAM:
 PWH TOPKICK MARLA {6} 76%
 1-08 305 2 11100 4.8 529 3.5 385 87DCR 1330C

LOT 257 PWH AMAZING 164 JE840003141695575

BORN 02/05/2017 TATTOO P164 / P164 P2
 FEMALE EFI 7.2% AMERICAN ID 164 / 164

HAWKES, PETER W BREEDER & OWNER
 MENDON, MA
 508-482-0991

PA -35M 25F 18P
 262CM\$ 229NM\$ 153FM\$
 2.6PL -0.4DPR 0.4CCR -0.6HCR 2.95SCS
 PA TYPE 0.1 JPI 37%R 72
 ST SR DF RA RW RL FA
 0.5 -0.1 -0.2 H0.2 0.2 P0.2 S0.4
 FU RH RUW UC UD TP TL
 0.5 0.1 -0.5 0.1 S1.1 W0.1 L0.3

SCHULTZ LEGAL CRITIC-P
 USA 117217618 GT50K BBR 100 JH1C JH2F 11JE1098
 CDCB GPTA 04/01/2018 3757DAUS 320HRDS 10%RIP
 99%R 598M 0.07% 42F 0%ILE
 99%R 0.03% 28P 369CM\$ 349NM\$ 305FM\$ 257GM\$
 3.3PL -2.2DPR -2.1CCR 0.2HCR 2.89SCS

SELLING OPEN

AJCA 04/01/2018 2351DAUS
 GPTAT 99%R 1.5 GJUI 21.0 GJPI 99%R 115

SISTER(S):
 PWH IATOLA BOLD EARTHQUAKE {6} 80%
 3-08 305 2 15500 4.6 718 3.8 588 91DCR 1965C

SUNSET CANYON RENEGADE ANTHEM-ET 91%
 USA 117261130 GT3K BBR 100 JH1F TATTOO / C902

SIRE:
 SHOT OF NAT AMAZING-ET
 USA 117981472 GT80K BBR 100 JH1C JH2F 14JE611
 CDCB GPTA 04/01/2018 564DAUS 118HRDS 28%RIP
 98%R 312M 0.19% 53F 0%ILE
 98%R 0.09% 30P 411CM\$ 375NM\$ 291FM\$ 279GM\$
 3.0PL -2.1DPR -1.2CCR -1.4HCR 2.92SCS
 AJCA 04/01/2018 229DAUS
 GPTAT 96%R 0.9 GJUI 15.5 GJPI 93%R 115

USA 117261130 GT3K BBR 100 JH1F TATTOO / C902
 DHIA HERD # 35-11-0828 CONTROL # 407
 2-02 305 3 22760 7.0 1603 3.8 867 92DCR 3000C
 3-04 305 3 32960 6.6 2184 3.8 1250 93DCR 4325C
 305 2X ME AVG 2L 28533M 1952F 1093P 3782C
 PPA 3434M 298F 158P / YD 1965M 197F 105P
 CDCB GPTA 04/01/2018 2RECS 90%R 93%ILE
 152M 40F 21P 347CM\$ 320NM\$ 258FM\$ 293GM\$
 2.8PL 0.3DPR 1.2CCR 0.7HCR 3.00SCS
 AJCA 04/01/2018 GPTAT 86%R 0.7 GJUI 11.5 GJPI 84%R 97

DAM:
 PWH IMPULSE ELOQUENT
 USA 114790798 TATTOO C550 / C550
 DHIA HERD # 14-14-0616 CONTROL # 550
 3-00 305 2 12960 5.3 687 4.1 533 94DCR 1841C
 4-00 305 2 15230 5.4 824 4.1 625 94DCR 2165C
 5-01 282 2 12780 5.1 654 4.1 530 94DCR 1784C
 6-00 305 2 16210 4.8 779 4.1 665 93DCR 2173C
 7-06 305 2 16320 4.6 752 4.0 653 89DCR 2112C
 305 2X ME AVG 6L 14756M 720F 599P 1982C
 1-10 83% 2-05 78% 3-08 78%
 ST SR DF RA RW RL FA FU RH RUW UC UD TP TL RTR RTS
 38 35 30 26 35 27 35 38 30 28 19 20 26 37
 PPA -1251M -15F 9P / YD -816M -3F 15P
 CDCB PTA 04/01/2018 5RECS 61%R 32%ILE
 -382M -3F 6P 112CM\$ 83NM\$ 15FM\$ 96GM\$
 2.1PL 1.3DPR 1.9CCR 0.3HCR 2.97SCS
 AJCA 04/01/2018 PTAT 55%R -0.7 JUI -3.2 JPI 53%R 28
 SISTER(S):
 PWH BOMBER EGYPT 80%
 4-08 305 2 20830 4.2 867 3.3 697 94DCR 2351C

ISDK Q IMPULS
 JEDNK00000301592 GT HD BBR 100 JH1F JH2F 236JE3
 CDCB GPTA 04/01/2018 32017DAUS 3053HRDS 3%RIP
 99%R 31M 0.16% 34F 0%ILE
 99%R 0.11% 23P 252CM\$ 219NM\$ 140FM\$ 225GM\$
 0.6PL 0.7DPR 1.8CCR 0.4HCR 3.09SCS
 AJCA 04/01/2018 17666DAUS
 GPTAT 99%R -0.4 GJUI -2.6 GJPI 99%R 72
 PWH HADYN ELYNNA 83%
 USA 113441123 GT TATTOO A387 / A387
 DHIA HERD # 14-14-0616 CONTROL # 387
 3-07 303 2 9980 5.1 505 4.3 428 84DCR 1405C
 4-07 284 2 6810 4.8 324 4.1 276 93DCR 902C
 5-07 181 2 7400 5.4 400 4.1 307 75DCR 1063C
 305 2X ME AVG 3L 9555M 481F 395P 1320C
 PPA -3988M -178F -106P / YD -2309M -111F -58P
 CDCB PTA 04/01/2018 4RECS 65%R 9%ILE
 -600M -33F -12P -77CM\$ -93NM\$ -129FM\$ -74GM\$
 1.1PL 1.2DPR 0.9CCR -0.3HCR 2.79SCS
 AJCA 04/01/2018 PTAT 56%R -0.9 JUI -3.5 JPI 55%R -24
 SIRE: DJF BERRETTA HADYN GJPI 16 0%ILE

NEXT DAM:
 PWH KENT EMBER 90%
 4-06 305 2 20280 4.6 940 3.7 752 93DCR 2547C
 SIRE: GREENWOOD SKYLINE KENT-ET GJPI -74 0%ILE

4TH DAM:
 PWH POINTER EMMA 85%
 5-00 305 2 20030 4.5 901 3.7 734 93DCR 2387C

LOT 258 PWH ARTIST 162 JE840003141695573

BORN 12/25/2016 P1
 FEMALE EFI 6.4% AMERICAN ID 162 / 162

PA -288M 5F -2P
 67CM\$ 57NM\$ 32FM\$
 1.6PL 1.1DPR 1.4CCR 0.3HCR 3.04SCS
 PA TYPE 0.4 JPI 32%R 18
 ST SR DF RA RW RL FA
 1.1 0.2 0.3 L0.1 0.4 S0.0 S0.3
 FU RH RUW UC UD TP TL
 0.6 0.5 0.2 0.2 S0.7 C0.1 S0.1

SELLING OPEN

SIRE:
 VERJATIN ARTIST-ET
 JECAN000106829771 GT50K BBR 100 JH1C JH2F 80JE4021
 CDCB GPTA 04/01/2018 25DAUS 13HRDS 12%RIP
 86%R 437M 0.07% 35F 0%ILE
 86%R 0.02% 20P 217CM\$ 207NM\$ 182FM\$ 192GM\$
 1.6PL 0.3DPR 0.0CCR 0.1HCR 3.02SCS
 AJCA 04/01/2018 16DAUS
 GPTAT 81%R 0.3 GJUI 3.1 GJPI 79%R 61

DAM:
 PWH HIRED GUN LAZY
 USA 118866785 TATTOO K963 / K963
 DHIA HERD # 14-14-0616 CONTROL # 963
 2-00 305 2 10090 5.3 536 4.0 407 92DCR 1409C
 3-01 294 2 14010 5.4 758 4.0 565 88DCR 1956C
 4-00 305 2 11220 5.8 654 4.3 483 92DCR 1674C
 305 2X ME AVG 3L 13219M 724F 545P 1887C
 2-07 83% 3-02 83%
 ST SR DF RA RW RL FA FU RH RUW UC UD TP TL RTR RTS
 37 33 34 25 32 33 35 34 40 31 20 30 16 17 31 33
 PPA -3216M -75F -70P / YD -2451M -57F -53P
 CDCB PTA 04/01/2018 3RECS 54%R 9%ILE
 -1013M -26F -23P -83CM\$ -93NM\$ -119FM\$ -46GM\$
 1.6PL 1.8DPR 2.7CCR 0.5HCR 3.05SCS
 AJCA 04/01/2018 PTAT 48%R 0.4 JUI 10.3 JPI 47%R -25

HAWKES, PETER W BREEDER & OWNER
 MENDON, MA
 508-482-0991

GABYS ARROW
 USA 117007789 GT50K BBR 100 JH1C JH2F 200JE362
 CDCB GPTA 04/01/2018 679DAUS 248HRDS 2%RIP
 98%R 791M 0.05% 47F 0%ILE
 98%R 0.02% 32P 153CM\$ 141NM\$ 113FM\$ 70GM\$
 -1.5PL -2.5DPR -3.3CCR -3.7HCR 3.05SCS
 AJCA 04/01/2018 350DAUS
 GPTAT 96%R -0.5 GJUI -13.6 GJPI 95%R 35
 VERJATIN CELEBRITY LIZZIE-ET VG 86 (CAN)
 JECAN000106109808 GT50K BBR 100 JH1F JH2F
 1-11 305 2 14588 5.8 846 3.6 525 CAN 1816C
 3-04 305 2 15984 5.2 831 3.6 580 CAN 2006C
 4-08 295 2 14804 5.3 778 3.5 520 CAN 1798C
 CDCB GPTA 04/01/2018 ORECS 84%R 20%ILE
 -373M 2F -13P 11CM\$ 16NM\$ 28FM\$ 51GM\$
 2.2PL 1.6DPR 1.5CCR 1.3HCR 3.08SCS
 AJCA 04/01/2018 GPTAT 79%R 0.7 GJUI 7.4 GJPI 78%R 0

SV JADE HIRED GUN-ET
 USA 115093063 GT 50K BBR 100 JH1F JH2F 94JE3720
 CDCB GPTA 04/01/2018 2319DAUS 731HRDS 9%RIP
 99%R -1289M 0.22% -20F 0%ILE
 99%R 0.10% -28P -87CM\$ -100NM\$ -134FM\$ -31GM\$
 1.6PL 2.6DPR 3.7CCR 1.1HCR 3.12SCS
 AJCA 04/01/2018 1474DAUS
 GPTAT 99%R 0.8 GJUI 14.4 GJPI 97%R -29

PWH SIKH LAYLA 75%
 USA 117063189 GT TATTOO G793 / G793
 DHIA HERD # 14-14-0616 CONTROL # 793
 2-04 305 2 13670 4.4 607 3.9 534 89DCR 1714C
 4-05 305 2 17880 4.8 858 3.7 657 93DCR 2272C
 5-07 305 2 16700 5.1 854 3.7 623 93DCR 2155C
 305 2X ME AVG 3L 16573M 796F 631P 2123C
 PPA -1168M -90F -33P / YD -977M -75F -30P
 CDCB PTA 04/01/2018 4RECS 56%R 7%ILE
 -433M -33F -14P -117CM\$ -116NM\$ -113FM\$ -95GM\$
 0.6PL 0.6DPR 1.2CCR -0.1HCR 2.99SCS
 AJCA 04/01/2018 PTAT 48%R -0.1 JUI 4.8 JPI 46%R -29
 SIRE: SUNSET CANYON SIKH-ET GJPI -34 0%ILE

SISTER(S):
 PWH LAVA CARRIER 86%
 4-03 305 2 18180 4.2 764 3.2 584 93DCR 2016C
 PWH JC LAYLA 87%
 3-01 298 2 17300 4.5 778 3.7 633 84DCR 2123C

NEXT DAM:
 PWH FIESTY LHALHA 83%
 4-03 305 2 15860 4.5 710 4.0 631 92DCR 2015C
 SIRE: VEE TEE DANIEL FIESTY-ET GJPI -3 0%ILE

4TH DAM:
 PWH BEAU LINDSEY 79%
 2-00 305 2 13270 4.6 617 3.7 486 90DCR V 1661C

LOT 259 PWH MESCHACH 175-P JE840003141695586

BORN 06/24/2017 P2
 FEMALE EFI 7.1% AMERICAN ID 175 / 175

PA -42M 22F 5P
 232CM\$ 219NM\$ 190FM\$
 3.2PL 0.3DPR 0.0CCR 0.5HCR 2.93SCS
 PA TYPE 0.8 JPI 26%R 64
 ST SR DF RA RW RL FA
 -0.6 -0.5 0.1 H0.4 -0.2 P0.6 S0.4
 FU RH RUW UC UD TP TL
 1.4 0.7 -0.2 -0.1 S2.1 W0.6 S0.1

SELLING OPEN

SIRE:

CIRCLE S MESCHACH JANUS-P
 USA 119777705 GT BBR 100 JH1C JH2F
 CDCB GPTA 04/01/2018 0%RIP
 74%R -141M 0.20% 32F 0%ILE
 74%R 0.03% 1P 259CM\$ 246NM\$ 218FM\$ 216GM\$
 3.4PL 0.0DPR 0.0CCR 0.9HCR 2.87SCS
 AJCA 04/01/2018 ODAUS
 GPTAT 75%R 1.1 GJUI 20.8 GJPI 69%R 73

DAM:

PWH PREMIER 61
 USA 173003529 TATTOO N61 / N61
 DHIA HERD # 13-10-4566 CONTROL #

2-08 80%
 ST SR DF RA RW RL FA FU RH RUW UC UD TP TL RTR RTS
 35 27 32 25 29 36 24 33 35 32 30 35 26 20 35 32

PA 57M 11F 10P
 206CM\$ 193NM\$ 162FM\$
 3.0PL 0.7DPR -0.1CCR 0.2HCR 2.98SCS
 PA TYPE 0.5 JPI 37%R 55

HAWKES, PETER W BREEDER & OWNER
 MENDON, MA
 508-482-0991

SHOT OF NAT MESCHACH-P-ET

USA 117981511 GT50K BBR 100 JH1F JH2F 11JE1168
 CDCB GPTA 04/01/2018 309DAUS 60HRDS 9%RIP
 97%R 338M 0.11% 39F 0%ILE
 97%R 0.03% 19P 313CM\$ 297NM\$ 261FM\$ 255GM\$
 2.8PL -0.4DPR 0.1CCR 0.7HCR 2.96SCS
 AJCA 04/01/2018 182DAUS
 GPTAT 95%R 0.5 GJUI 11.4 GJPI 91%R 89

CIRCLE S APOLLO JEWEL

USA 117637319 TATTOO / AS17
 DHIA HERD # 13-10-1166 CONTROL # 17
 1-07 305 2 11220 5.4 604 3.6 399 77DCR 1379C
 2-11 305 2 13930 5.7 790 3.9 539 77DCR 1865C
 4-00 305 2 13810 5.4 749 3.7 513 77DCR 1774C
 5-00 305 2 16410 5.1 838 3.9 633 77DCR 2191C
 305 2X ME AVG 4L 15094M 814F 569P 1969C
 PPA -684M 9F -13P / YD -875M -3F -19P
 CDCB PTA 04/01/2018 5RECS 51%R 23%ILE
 -485M -5F -11P 42CM\$ 35NM\$ 18FM\$ 37GM\$
 2.3PL 0.5DPR 0.9CCR 0.2HCR 2.95SCS
 AJCA 04/01/2018 PTAT 42%R 0.8 JUI 14.1 JPI 43%R 12

HAWARDEN IMPULS PREMIER

USA 067107510 GT 50K BBR 100 JH1C JH2F 29JE3756
 CDCB GPTA 04/01/2018 5918DAUS 900HRDS 9%RIP
 99%R -545M 0.25% 23F 0%ILE
 99%R 0.14% 8P 299CM\$ 262NM\$ 173FM\$ 242GM\$
 3.9PL 1.3DPR 0.0CCR 0.4HCR 3.07SCS
 AJCA 04/01/2018 3321DAUS
 GPTAT 99%R 1.0 GJUI 11.7 GJPI 99%R 75

PWH HEADLINE FLANK

(TWIN) 85%
 USA 117906118 GT TATTOO J920 / J920
 DHIA HERD # 14-14-0616 CONTROL # 920
 2-03 300 2 15120 4.0 605 3.2 477 75DCR 1625C
 3-03 305 2 18590 4.4 827 3.3 615 94DCR 2124C
 305 2X ME AVG 2L 19534M 824F 634P 2168C
 PPA 2149M 9F 28P / YD 1791M -3F 19P
 CDCB PTA 04/01/2018 2RECS 53%R 43%ILE
 659M -1F 11P 112CM\$ 123NM\$ 150FM\$ 98GM\$
 2.1PL 0.0DPR -0.1CCR -0.1HCR 2.89SCS
 AJCA 04/01/2018 PTAT 52%R 0.2 JUI 0.8 JPI 48%R 35
 SIRE: SCHULTZ RESCUE HEADLINE GJPI 61 0%ILE

SISTER(S):

PWH SYNERGY FABLE 80%
 4-06 305 2 16310 5.5 904 4.0 658 93DCR 2278C
 PWH HEADLINE FLICK 84%
 4-08 305 2 20270 4.7 962 3.7 744 88DCR 2570C

NEXT DAM:

PWH MOR FLIP 85%
 4-11 305 2 19250 4.7 912 3.9 753 95DCR 2506C
 SIRE: WILSONVIEW KHAN MORGAN-ET GJPI -4 0%ILE

4TH DAM:

PWH SUPERTACO FANNIE 82%
 3-08 217 2 12720 5.0 642 3.8 488 86DCR 1689C

LOT 260 JX PWH HARRIS 188 {5} JE840003144052595

BORN 10/31/2017 P7
 FEMALE EFI 8.7% AMERICAN ID 188 / 188

PA 1088M 42F 42P
 348CM\$ 328NM\$ 286FM\$
 1.5PL -2.6DPR -2.1CCR 0.4HCR 2.88SCS
 PA TYPE 0.9 JPI 36%R 105
 ST SR DF RA RW RL FA
 -0.5 0.3 0.2 L0.2 -0.1 P0.4 S0.1
 FU RH RUW UC UD TP TL
 0.6 0.7 0.4 0.8 S0.3 C0.2 L0.6

SELLING OPEN

SISTER(S):
 PWH MADDEN 72 {5} 82%

SIRE:
 JX SCHULTZ VOLCANO HARRIS {4}
 USA 118157731 GT80K BBR 100 JH1F JH2F 29JE3866
 CDCB GPTA 04/01/2018 4106DAUS 168HRDS 49%RIP
 99%R 2127M -0.06% 89F 0%ILE
 99%R 0.03% 82P 595CM\$ 560NM\$ 482FM\$ 396GM\$
 0.6PL -5.5DPR -4.0CCR -0.4HCR 2.83SCS
 AJCA 04/01/2018 791DAUS
 GPTAT 99%R 1.0 GJUI 8.6 GJPI 96%R 181

DAM:
 PWH ACTION SHALL NOT
 USA 118171467 TATTOO K938 / K938
 DHIA HERD # 14-14-0616 CONTROL # 938
 1-10 290 2 11730 5.1 593 3.6 428 89DCR 1480C
 3-11 305 2 17120 5.1 881 3.8 650 55DCR 2249C
 305 2X ME AVG 2L 17190M 882F 645P 2231C
 2-05 82% 3-00 84%
 ST SR DF RA RW RL FA FU RH RUW UC UD TP TL RTR RTS
 27 28 32 25 31 28 27 30 34 38 24 31 26 22 34 33
 PPA 286M 10F 8P / YD 195M OF 6P
 CDCB PTA 04/01/2018 3RECS 52%R 35%ILE
 48M -5F 2P 100CM\$ 96NM\$ 90FM\$ 80GM\$
 2.3PL 0.4DPR -0.1CCR 1.2HCR 2.92SCS
 AJCA 04/01/2018 PTAT 51%R 0.7 JUI 5.5 JPI 46%R 29

HAWKES, PETER W BREEDER & OWNER
 MENDON, MA
 508-482-0991

ALL LYNN'S LEGAL VOLCANO-ET
 USA 117222807 GT50K BBR 100 JH1F JH2F 29JE3762
 CDCB GPTA 04/01/2018 4608DAUS 237HRDS 10%RIP
 99%R 1620M -0.08% 60F 0%ILE
 99%R -0.04% 50P 455CM\$ 450NM\$ 440FM\$ 347GM\$
 2.8PL -3.2DPR -0.9CCR 4.2HCR 2.91SCS

AJCA 04/01/2018 825DAUS
 GPTAT 99%R 1.3 GJUI 14.2 GJPI 99%R 143

JX SCHULTZ DALE HARMAIL {3} 86%
 USA 067269177 GT3K BBR 92 JH1F TATTOO L177 / L177
 DHIA HERD # 52-98-0014 CONTROL # 9177
 3-10 305 2 12870 4.6 597 3.6 465 103DCR 1599C
 4-10 209 2 13330 4.7 623 3.6 476 98DCR 1645C
 5-10 254 2 11630 4.2 493 3.6 424 103DCR 1377C
 6-10 209 2 8280 5.3 442 3.5 288 97DCR 995C
 305 2X ME AVG 7L 15183M 704F 539P 1834C
 PPA 1128M 1F 45P / YD 2092M 58F 74P
 CDCB GPTA 04/01/2018 5RECS 85%R 84%ILE
 85M 30F 33P 284CM\$ 268NM\$ 232FM\$ 205GM\$
 2.5PL -1.3DPR -0.4CCR -0.3HCR 2.86SCS
 AJCA 04/01/2018 GPTAT 79%R 0.4 GJUI 1.6 GJPI 78%R 79

FOREST GLEN AVERY ACTION-ET
 USA 111023978 GT HD BBR 100 JH1F JH2F 7JE590
 CDCB GPTA 04/01/2018 23873DAUS 2795HRDS 4%RIP
 99%R -324M -0.02% -19F 0%ILE
 99%R 0.00% -12P 39CM\$ 42NM\$ 51FM\$ 45GM\$
 2.7PL 0.9DPR 0.9CCR 3.1HCR 3.00SCS

AJCA 04/01/2018 12176DAUS
 GPTAT 99%R 1.2 GJUI 15.6 GJPI 99%R 16

PWH ACE SHOULD 84%
 USA 116245687 GT TATTOO F723 /
 DHIA HERD # 14-14-0616 CONTROL # 723
 3-11 305 2 18830 4.7 885 3.6 673 86DCR 2327C
 4-11 305 2 22170 4.2 941 3.7 810 88DCR 2630C
 6-04 305 2 23660 4.1 960 3.4 815 93DCR 2665C
 7-09 305 2 23740 3.6 863 3.3 777 86DCR 2456C
 305 2X ME AVG 4L 22110M 920F 772P 2533C
 PPA 2947M 51F 88P / YD 1602M 22F 49P
 CDCB PTA 04/01/2018 5RECS 55%R 34%ILE
 419M 3F 14P 95CM\$ 89NM\$ 77FM\$ 72GM\$
 0.9PL 0.2DPR -0.4CCR -0.9HCR 2.89SCS
 AJCA 04/01/2018 PTAT 52%R 0.1 JUI -4.8 JPI 48%R 26
 SIRE: SENN-SATIONAL PARAMOUNT ACE GJPI 14 0%ILE

SISTER(S):
 PWH DUNKIRK SHILLING 82%
 5-11 305 2 19950 4.8 953 3.6 713 94DCR 2465C
 PWH VINDICATION SHANT 86%
 4-11 269 2 19950 5.4 1070 3.5 694 93DCR 2398C

NEXT DAM:
 PWH PETE SHALL 90%
 5-04 305 2 24390 4.3 1040 3.5 846 91DCR 2835C
 SIRE: DEBOER JENETTAS POINTER PETE-ET GJPI -25 0%ILE

4TH DAM:
 PWH TOPKICK SHAMOO 84%
 2-10 256 2 14570 4.7 685 3.8 560 86DCR 1874C

LOT 261 JX ROCK MAPLE BADGER TOYOTA {4} USA 173176016

BORN 10/07/2017 TATTOO / R1395 P1
 FEMALE EFI 7.4%

BUELL, SUZANNE R BREEDER & OWNER
 EASTFORD, CT
 860-974-1808

PA 765M 23F 20P
 158CM\$ 162NM\$ 173FM\$
 1.4PL -1.7DPR -1.1CCR 2.2HCR 2.99SCS
 PA TYPE 0.1 JPI 34%R 42
 ST SR DF RA RW RL FA
 1.1 0.4 0.1 L0.3 0.6 P0.1 S0.4
 FU RH RUW UC UD TP TL
 -0.3 -0.7 0.4 0.5 S0.1 C0.4 L0.5

SELLING OPEN

SIRE:

JX FARIA BROTHERS BADGER {3}
 JE840003011199089 GT50K BBR 93 JH1F JH2F 1JE862
 CDCB GPTA 04/01/2018 4038DAUS 78HRDS 33%RIP
 99%R 958M -0.03% 39F 0%ILE
 99%R -0.03% 29P 274CM\$ 267NM\$ 254FM\$ 154GM\$
 2.2PL -3.4DPR -3.0CCR 3.4HCR 2.79SCS
 AJCA 04/01/2018 228DAUS
 GPTAT 95%R 0.1 GJUI -0.2 GJPI 95%R 73

DAM:

JX ROCK MAPLE CANNON OMNI {4}
 USA 118660446 TATTOO RMF / 1221
 DHIA HERD # 16-16-0057 CONTROL # 1221
 2-02 282 2 11120 4.4 487 3.3 363 94DCR 1253C
 3-01 257 2 13960 4.1 567 3.3 466 96DCR 1551C
 4-00 305 2 20560 4.6 943 3.4 699 97DCR 2415C
 305 2X ME AVG 4L 18193M 795F 610P 2088C
 2-08 82% 3-02 83%
 ST SR DF RA RW RL FA FU RH RUW UC UD TP TL RTR RTS
 37 28 35 21 33 32 15 33 37 34 28 34 27 28 33 37
 PPA 1043M 1F 12P / YD 1105M 7F 18P
 CDCB PTA 04/01/2018 4RECS 50%R 27%ILE
 572M 6F 11P 41CM\$ 56NM\$ 91FM\$ 57GM\$
 0.5PL 0.1DPR 0.8CCR 1.0HCR 3.18SCS
 AJCA 04/01/2018 PTAT 43%R 0.0 JUI -0.7 JPI 41%R 11

WAUNAKEE LEGAL PERFORM

USA 066857901 GT50K BBR 100 JH1F JH2F 11JE1114
 CDCB GPTA 04/01/2018 6563DAUS 202HRDS 14%RIP
 99%R 1232M -0.10% 38F 0%ILE
 99%R -0.07% 29P 277CM\$ 283NM\$ 301FM\$ 154GM\$
 3.0PL -4.4DPR -2.8CCR 4.0HCR 2.78SCS

AJCA 04/01/2018 3335DAUS
 GPTAT 99%R 0.8 GJUI 7.4 GJPI 99%R 82

JX FARIA BROTHERS APPARITION 24049 {2} 84%

JE840003001574835 GT50K BBR 79 JH1F JH2F
 DHIA HERD # 74-97-4513 CONTROL # 159893
 2-08 283 2 17170 5.1 875 3.7 638 99DCR 2207C
 3-07 305 2 20230 5.0 1007 3.8 772 102DCR 2671C
 4-10 304 2 20720 4.9 1022 3.7 775 102DCR 2681C
 5-10 295 2 20330 5.2 1060 3.8 778 101DCR 2692C
 305 2X ME AVG 5L 20903M 1038F 775P 2680C
 PPA 1923M 128F 86P / YD 1018M 88F 58P
 CDCB GPTA 04/01/2018 4RECS 74%R 95%ILE
 556M 34F 24P 356CM\$ 338NM\$ 297FM\$ 336GM\$
 3.0PL 1.6DPR 1.8CCR 2.9HCR 2.79SCS
 AJCA 04/01/2018 GPTAT 54%R 0.1 GJUI 4.4 GJPI 67%R 99

JX OOMSDALE MILTA CASEY CANNON {3}

USA 067080429 GT 50K BBR 100 JH1C JH2F 1JE747
 CDCB GPTA 04/01/2018 31DAUS 22HRDS 0%RIP
 88%R 738M 0.00% 35F 0%ILE
 89%R -0.02% 23P 167CM\$ 180NM\$ 205FM\$ 189GM\$
 0.6PL 0.9DPR 1.3CCR 1.7HCR 3.46SCS
 AJCA 04/01/2018 25DAUS
 GPTAT 83%R 0.4 GJUI -4.0 GJPI 82%R 41

ROCK MAPLE BENTLEY KIA

USA 116522221 GT TATTOO RMF / 1104
 DHIA HERD # 16-16-0057 CONTROL # 1104
 2-06 305 2 15740 3.9 612 3.5 556 93DCR 1751C
 3-06 305 2 14070 4.2 591 3.5 498 94DCR 1636C
 305 2X ME AVG 2L 17012M 682F 602P 1928C
 PPA 344M -47F 12P / YD 415M -43F 10P
 CDCB PTA 04/01/2018 2RECS 55%R 10%ILE
 272M -18F 3P -81CM\$ -77NM\$ -66FM\$ -85GM\$
 -1.0PL -0.8DPR -1.5CCR 0.3HCR 2.85SCS
 AJCA 04/01/2018 PTAT 47%R -0.4 JUI -6.1 JPI 46%R -19
 SIRE: PRAIRIE HARBOUR BENTLY-ET GJPI -53 0%ILE

NEXT DAM:

ROCK MAPLE REBEL INTREPID 86%
 4-02 305 2 22120 4.0 874 3.5 766 94DCR 2460C
 SIRE: O.F. MANNIX REBEL-ET GJPI 26 0%ILE

4TH DAM:

ROCK MAPLE FOREST GLENDENNAN 86%
 4-05 305 2 19230 3.6 701 3.3 643 89DCR 2012C

LOT 262 JX ROCK MAPLE UNDERWOOD TRUMPETTE {3} USA 173175949

BORN 07/24/2017 TATTOO / R1386 P8
 FEMALE EFI 8.0%

PA 1423M 60F 45P
 367CM\$ 365NM\$ 361FM\$
 0.9PL -1.3DPR -0.3CCR 1.6HCR 3.07SCS
 PA TYPE 0.5 JPI 32%R 113
 ST SR DF RA RW RL FA
 0.8 0.6 0.7 L0.1 0.3 S0.4 L0.1
 FU RH RUW UC UD TP TL
 0.3 0.2 0.7 0.4 S0.1 C1.2 S0.2

SELLING OPEN

SIRE:

JX FARIA BROTHERS UNDERWOOD {3}
 JE840003012576023 GT80K BBR 100 JH1F JH2F 11E908
 CDCB GPTA 04/01/2018 141DAUS 9HRDS 96%RIP
 93%R 1916M -0.08% 74F 0%ILE
 94%R -0.05% 59P 480CM\$ 475NM\$ 468FM\$ 400GM\$
 1.1PL -2.1DPR -0.7CCR 2.7HCR 2.95SCS
 AJCA 04/01/2018 21DAUS
 GPTAT 79%R 0.7 GJUI 5.5 GJPI 83%R 151

DAM:

JX ROCK MAPLE LANCE OBAMA {2}
 USA 118309419 TATTOO RMF / 1242
 DHIA HERD # 16-16-0057 CONTROL # 1242
 2-08 305 2 19410 5.2 1009 3.6 691 96DCR 2389C
 3-09 283 2 16510 5.5 906 3.9 642 96DCR 2222C
 305 2X ME AVG 2L 21286M 1110F 776P 2684C
 3-03 81% 3-10 83%

ST SR DF RA RW RL FA FU RH RUW UC UD TP TL RTR RTS
 35 36 38 12 32 32 25 25 32 35 26 26 25 26 35 32
 PPA 1995M 139F 77P / YD 2021M 136F 80P
 CDCB PTA 04/01/2018 2RECS 52%R 81%ILE
 930M 45F 31P 253CM\$ 254NM\$ 254FM\$ 222GM\$
 0.6PL -0.5DPR 0.1CCR 0.5HCR 3.19SCS
 AJCA 04/01/2018 PTAT 45%R 0.2 JUI 3.9 JPI 43%R 75

SISTER(S):

JX ROCK MAPLE JOSE MELODY {2} 83%
 5-03 305 2 21210 4.5 965 3.6 767 98DCR 2607C

BUELL, SUZANNE R BREEDER & OWNER
 EASTFORD, CT
 860-974-1808

ALL LYNN'S LEGAL VOLCANO-ET

USA 117222807 GT50K BBR 100 JH1F JH2F 29JE3762
 CDCB GPTA 04/01/2018 4608DAUS 237HRDS 10%RIP
 99%R 1620M -0.08% 60F 0%ILE
 99%R -0.04% 50P 455CM\$ 450NM\$ 440FM\$ 347GM\$
 2.8PL -3.2DPR -0.9CCR 4.2HCR 2.91SCS

AJCA 04/01/2018 825DAUS
 GPTAT 99%R 1.3 GJUI 14.2 GJPI 99%R 143

JX FARIA BROTHERS MAXIMUM 91232 {2}

JE840003008304342 GT80K BBR 86 JH1F JH2F
 DHIA HERD # 74-97-4513 CONTROL # 91232
 PPA 3063M 194F 106P / YD 3103M 190F 105P
 CDCB GPTA 04/01/2018 1RECS 77%R 95%ILE
 832M 63F 35P 359CM\$ 339NM\$ 295FM\$ 307GM\$
 0.0PL -0.5DPR 0.1CCR 0.4HCR 2.90SCS

AJCA 04/01/2018 GPTAT 60%R 0.2 GJUI 0.6 GJPI 66%R 104

JX TOLLENAARS DALE LANCE 837 {3}

JE840003000872038 GT 50K BBR 100 JH1F JH2F 11E763
 CDCB GPTA 04/01/2018 619DAUS 59HRDS 9%RIP
 98%R 1602M -0.09% 56F 0%ILE
 98%R -0.07% 42P 283CM\$ 302NM\$ 345FM\$ 203GM\$
 1.3PL -3.1DPR -2.3CCR 0.2HCR 3.31SCS

AJCA 04/01/2018 103DAUS
 GPTAT 92%R 0.5 GJUI 8.0 GJPI 94%R 79

JX RMF IN TUNE {1}

USA 115332973 GT TATTOO / J152
 DHIA HERD # 16-16-0057 CONTROL # 152
 2-02 305 2 13850 4.5 623 3.5 485 89DCR 1668C
 3-03 305 2 18100 4.5 818 3.6 643 95DCR 2199C
 4-09 305 2 22160 4.2 936 3.2 717 94DCR 2475C
 5-10 305 2 14530 4.2 617 3.0 432 91DCR 1489C
 305 2X ME AVG 4L 18073M 784F 604P 2069C

PPA 1183M 16F 27P / YD 699M 10F 19P
 CDCB PTA 04/01/2018 4RECS 54%R 38%ILE
 380M 10F 12P 109CM\$ 107NM\$ 104FM\$ 152GM\$
 -0.1PL 2.1DPR 2.6CCR 0.7HCR 2.98SCS

AJCA 04/01/2018 PTAT 44%R -0.2 JUI -2.6 JPI 41%R 39

SIRE: ROCK MAPLE CENTURION MALLOY

LOT 263 JX ROCK MAPLE BADGER TROPICANA {3} USA 119998511

BORN 04/04/2017 TATTOO / R1377 P0
 FEMALE EFI 7.5%

PA 352M 18F 14P
 118CM\$ 111NM\$ 94FM\$
 0.9PL -1.6DPR -1.3CCR 1.8HCR 2.91SCS
 PA TYPE 0.1 JPI 33%R 28
 ST SR DF RA RW RL FA
 1.4 1.0 -0.1 L0.7 0.8 P0.2 S0.7
 FU RH RUW UC UD TP TL
 -0.2 -0.8 0.2 0.4 S0.2 C0.4 L0.6

SELLING OPEN

SIRE:

JX FARIA BROTHERS BADGER {3}
 JE840003011199089 GT50K BBR 93 JH1F JH2F 1JE862
 CDCB GPTA 04/01/2018 4038DAUS 78HRDS 33%RIP
 99%R 958M -0.03% 39F 0%ILE
 99%R -0.03% 29P 274CM\$ 267NM\$ 254FM\$ 154GM\$
 2.2PL -3.4DPR -3.0CCR 3.4HCR 2.79SCS
 AJCA 04/01/2018 228DAUS
 GPTAT 95%R 0.1 GJUI -0.2 GJPI 95%R 73

DAM:

JX ROCK MAPLE NAVARONE PEPSI {2}
 USA 118777270 TATTOO RMF / 1263
 DHIA HERD # 16-16-0057 CONTROL # 1263
 2-04 305 2 12710 4.9 621 3.9 496 96DCR 1683C
 3-07 278 2 13850 4.8 658 3.8 520 95DCR 1774C
 305 2X ME AVG 2L 15140M 732F 586P 1984C
 2-05 85% 3-08 86%
 ST SR DF RA RW RL FA FU RH RUW UC UD TP TL RTR RTS
 40 36 34 31 40 35 23 35 36 34 32 24 28 31 37 31
 PPA -2177M -91F -47P / YD -1745M -57F -36P
 CDCB PTA 04/01/2018 2RECS 47%R 12%ILE
 -254M -4F -2P -38CM\$ -46NM\$ -66FM\$ -33GM\$
 -0.5PL 0.2DPR 0.4CCR 0.2HCR 3.03SCS
 AJCA 04/01/2018 PTAT 41%R 0.1 JUI -1.1 JPI 36%R -17

BUELL, SUZANNE R BREEDER & OWNER
 EASTFORD, CT
 860-974-1808

WAUNAKEE LEGAL PERFORM

USA 066857901 GT50K BBR 100 JH1F JH2F 11JE1114
 CDCB GPTA 04/01/2018 6563DAUS 202HRDS 14%RIP
 99%R 1232M -0.10% 38F 0%ILE
 99%R -0.07% 29P 277CM\$ 283NM\$ 301FM\$ 154GM\$
 3.0PL -4.4DPR -2.8CCR 4.0HCR 2.78SCS
 AJCA 04/01/2018 3335DAUS
 GPTAT 99%R 0.8 GJUI 7.4 GJPI 99%R 82

JX FARIA BROTHERS APPARITION 24049 {2}

JE840003001574835 GT50K BBR 79 JH1F JH2F 84%
 DHIA HERD # 74-97-4513 CONTROL # 159893
 2-08 283 2 17170 5.1 875 3.7 638 99DCR 2207C
 3-07 305 2 20230 5.0 1007 3.8 772 102DCR 2671C
 4-10 304 2 20720 4.9 1022 3.7 775 102DCR 2681C
 5-10 295 2 20330 5.2 1060 3.8 778 101DCR 2692C
 305 2X ME AVG 5L 20903M 1038F 775P 2680C
 PPA 1923M 128F 86P / YD 1018M 88F 58P
 CDCB GPTA 04/01/2018 4RECS 74%R 95%ILE
 556M 34F 24P 356CM\$ 338NM\$ 297FM\$ 336GM\$
 3.0PL 1.6DPR 1.8CCR 2.9HCR 2.79SCS
 AJCA 04/01/2018 GPTAT 54%R 0.1 GJUI 4.4 GJPI 67%R 99

ROCK MAPLE VERMEER NAVARONE

USA 118294128
 CDCB PTA 04/01/2018 11DAUS 1HRDS 0%RIP
 62%R 216M 0.01% 12F 0%ILE
 64%R 0.01% 9P -1CM\$ -5NM\$ -14FM\$ -19GM\$
 -1.6PL -1.1DPR -1.1CCR -1.3HCR 3.01SCS
 AJCA 04/01/2018 10DAUS
 PTAT 54%R -0.2 JUI -6.2 JPI 55%R -4

JX RMF LEGENDARY LATTE {1}

USA 117012062 GT TATTOO / J168
 DHIA HERD # 16-16-0057 CONTROL # 1680
 2-03 235 2 9570 5.4 513 3.6 340 87DCR 1175C
 2-11 294 2 8630 6.1 526 3.7 323 93DCR 1117C
 4-01 298 2 14320 5.5 781 3.6 509 93DCR 1759C
 305 2X ME AVG 3L 13906M 766F 497P 1717C
 PPA -898M 36F -10P / YD -827M 25F -9P
 CDCB PTA 04/01/2018 2RECS 54%R 22%ILE
 -315M -3F -4P 38CM\$ 30NM\$ 10FM\$ 57GM\$
 1.0PL 1.4DPR 1.8CCR 1.3HCR 3.02SCS
 AJCA 04/01/2018 PTAT 44%R -0.2 JUI 2.0 JPI 42%R 5
 SIRE: LUCKY HILL NATHAN LEGENDARY {6} GJPI -18 0%ILE

NEXT DAM:

UR RMF PJS COFFEE 75%

LOT 264 JX ROCK MAPLE DIMENSION TRISCIUT {5}-P USA 119998490

BORN 03/28/2017 TATTOO / R1375 P5
 FEMALE EFI 7.4%

BUELL, SUZANNE R BREEDER & OWNER
 EASTFORD, CT
 860-974-1808

PA -20M 41F 24P
 321CM\$ 278NM\$ 179FM\$
 1.8PL -1.5DPR -0.8CCR 2.6HCR 2.91SCS
 PA TYPE 0.4 JPI 35%R 93
 ST SR DF RA RW RL FA
 0.9 0.2 0.0 L0.8 0.2 S0.2 L0.2
 FU RH RUW UC UD TP TL
 0.8 0.5 0.1 -0.2 S0.9 C0.2 S0.1

BW RENEGADE-ET
 USA 115883929 GT50K BBR 100 JH1F JH2F 200JE60
 CDCB GPTA 04/01/2018 9173DAUS 778HRDS 5%RIP
 99%R 45M 0.28% 57F 0%ILE
 99%R 0.09% 20P 340CM\$ 311NM\$ 243FM\$ 293GM\$
 1.0PL 0.1DPR 1.1CCR 1.4HCR 3.05SCS
 AJCA 04/01/2018 3613DAUS
 GPTAT 99%R 0.0 GJUI -0.6 GJPI 99%R 93

SELLING OPEN

PEARLMONT IMPULS DAFFY
 USA 114356624 GTHD BBR 100 JH1F
 JH2F TATTOO / T49
 DHIA HERD # 92-23-0633 CONTROL # 9000
 4-03 305 2 18560 5.0 932 3.8 707 102DCR 2446C
 6-07 305 2 16190 5.1 825 3.9 637 102DCR 2205C
 8-10 305 2 14990 5.6 839 4.0 606 102DCR 2098C
 10-01 305 2 12690 4.9 628 4.5 566 100DCR 1796C
 305 2X ME AVG 6L 16118M 820F 647P 2197C
 PPA 612M 99F 76P / YD 546M 89F 62P
 CDCB GPTA 04/01/2018 4RECS 96%R 87%ILE
 273M 40F 29P 315CM\$ 280NM\$ 198FM\$ 225GM\$
 2.0PL -1.4DPR -1.1CCR 4.3HCR 2.96SCS
 AJCA 04/01/2018 GPTAT 94%R 0.2 GJUI 3.7 GJPI 94%R 93

SIRE:
 SUNSET CANYON DIMENSION-ET
 USA 117168914 GT50K BBR 100 JH1F JH2F 7JE1149
 CDCB GPTA 04/01/2018 1396DAUS 230HRDS 11%RIP
 99%R 193M 0.25% 59F 0%ILE
 99%R 0.17% 40P 463CM\$ 404NM\$ 266FM\$ 356GM\$
 1.8PL -0.9DPR 0.5CCR 5.2HCR 2.88SCS
 AJCA 04/01/2018 533DAUS
 GPTAT 99%R 0.2 GJUI 5.0 GJPI 97%R 140

DUTCH HOLLOW DALTON-P-ET
 USA 067284214 GT 50K BBR 100 JH1F JH2F 14JE566
 CDCB GPTA 04/01/2018 121DAUS 69HRDS 3%RIP
 94%R 119M 0.16% 37F 0%ILE
 94%R 0.09% 22P 219CM\$ 191NM\$ 126FM\$ 57GM\$
 1.0PL -4.5DPR -4.1CCR 0.3HCR 3.08SCS
 AJCA 04/01/2018 71DAUS
 GPTAT 90%R 0.4 GJUI 3.9 GJPI 89%R 57

DAM:
 JX ROCK MAPLE DALTON OREO {4}-P
 USA 118660464 TATTOO RMF / 1226
 DHIA HERD # 16-16-0057 CONTROL # 1226
 2-07 305 2 13610 5.9 804 3.9 526 95DCR 1820C
 3-10 279 2 14540 5.7 829 4.0 575 96DCR 1990C
 4-09 285 2 15380 5.6 865 4.1 624 96DCR 2161C
 305 2X ME AVG 3L 15881M 913F 632P 2187C
 3-00 81% 4-02 85% 4-11 87%
 ST SR DF RA RW RL FA FU RH RUW UC UD TP TL RTR RTS
 36 35 34 21 38 27 22 37 37 36 35 27 32 27 37 33
 PPA -1357M 62F 14P / YD -885M 53F 15P
 CDCB PTA 04/01/2018 3RECS 52%R 51%ILE
 -232M 22F 8P 178CM\$ 152NM\$ 92FM\$ 80GM\$
 1.7PL -2.0DPR -2.1CCR 0.0HCR 2.94SCS
 AJCA 04/01/2018 PTAT 43%R 0.5 JUI 9.6 JPI 43%R 45

JX ROCK MAPLE FUTURITY KANDY {3}-P 78%
 USA 116134019 GT TATTOO RMF / 4089
 DHIA HERD # 16-16-0057 CONTROL # 1089
 3-05 300 2 13340 4.5 601 3.4 457 94DCR 1579C
 4-04 305 2 12190 4.9 592 3.5 429 94DCR 1483C
 5-08 305 2 15760 4.7 734 3.5 546 94DCR 1887C
 305 2X ME AVG 3L 14837M 683F 511P 1765C
 PPA -1104M -36F -35P / YD -484M -11F -22P
 CDCB PTA 04/01/2018 3RECS 58%R 12%ILE
 -201M -6F -9P -57CM\$ -54NM\$ -49FM\$ -35GM\$
 -1.0PL 0.5DPR -0.2CCR -0.4HCR 2.91SCS
 AJCA 04/01/2018 PTAT 41%R 0.1 JUI 0.6 JPI 49%R -20
 SIRE: SUNSET CANYON FUTURITY-ET GJPI -21 0%ILE

SISTER(S):
 JX ROCK MAPLE GALEN NESTLEE {4}-P 88%
 3-05 305 2 17940 4.9 874 3.4 611 96DCR 2111C

NEXT DAM:
 JX ROCK MAPLE CHOICE EXTRACT {2}-P 85%
 4-09 282 2 17110 5.0 849 3.6 615 92DCR 2126C
 SIRE: DUTCH HOLLOW BERRETTA CHOICE-P GJPI -91 0%ILE

4TH DAM:
 JX ROCK MAPLE CINNAMON {1}-P 84%
 3-08 305 2 20450 3.9 793 3.0 607 92DCR 2092C

LOT 265 MUDDY BRANCH KARBALA SUNSPOT USA 173306118

BORN 07/25/2016 TATTOO / ME28 P1
 FEMALE EFI 8.4%

PA -40M 17F 4P
 106CM\$ 96NM\$ 75FM\$
 1.0PL -1.3DPR -0.7CCR 0.7HCR 2.94SCS
 PA TYPE 1.0 JPI 36%R 33
 ST SR DF RA RW RL FA
 0.5 -0.2 0.9 L0.4 0.3 S0.4 S0.1
 FU RH RUW UC UD TP TL
 0.9 0.4 0.6 0.2 S0.8 C0.9 S0.4

BRED: 02/20/2018 DUE: 11/26/2018 TO
 AHLEM HEADLINE PHAROAH 21795
 USA 068951429 7JE1221
 CDCB GPTA 04/01/2018 635DAUS 116HRDS 2%RIP
 98%R 1402M -0.17% 30F 0%ILE
 98%R -0.08% 34P 459CM\$ 468NM\$ 494FM\$ 444GM\$
 5.6PL 1.7DPR 2.9CCR 1.2HCR 2.90SCS
 AJCA 04/01/2018 423DAUS
 GPTAT 98%R 1.6 GJUI 17.2 GJPI 94%R 134

SIRE:
 BW KARBALA-ET
 USA 115611760 GTHD BBR 100 JH1C JH2F 11JE978
 CDCB GPTA 04/01/2018 3074DAUS 311HRDS 5%RIP
 99%R 170M 0.11% 29F 0%ILE
 99%R 0.00% 6P 226CM\$ 221NM\$ 212FM\$ 154GM\$
 3.0PL -1.6DPR -1.1CCR 0.5HCR 2.91SCS
 AJCA 04/01/2018 1896DAUS
 GPTAT 99%R 1.8 GJUI 27.1 GJPI 99%R 70

DAM:
 MUDDY BRANCH TBONE SNAPSHOT
 USA 117194117 TATTOO / MLE8
 DHIA HERD # 13-06-0767 CONTROL # 34
 2-01 305 2 6550 4.9 323 3.7 241 97DCR 833C
 305 2X ME AVG 1L 8033M 399F 301P 1041C
 2-08 79% 3-02 81%
 ST SR DF RA RW RL FA FU RH RUW UC UD TP TL RTR RTS
 23 24 32 27 28 38 26 27 28 36 23 24 32 26
 PPA -1093M -24F -14P / YD -909M -15F -8P
 CDCB PTA 04/01/2018 2RECS 52%R 14%ILE
 -249M 5F 1P -14CM\$ -29NM\$ -63FM\$ -35GM\$
 -1.0PL -0.9DPR -0.2CCR 0.8HCR 2.97SCS
 AJCA 04/01/2018 PTAT 51%R 0.2 JUI -8.2 JPI 46%R -5

SISTER(S):
 MUDDY BRANCH PLUS SYRUP {6} 87%
 MUDDY BRANCH PLUS SONGBIRD {6} 80%

MUDDY BRANCH FARM BREEDER & OWNER
 FRANKLIN, VT
 802-933-6234

SC GOLD DUST PARAMOUNT IATOLA-ET
 USA 112118277 GTHD BBR 100 JH1F JH2F 29JE3301
 CDCB GPTA 04/01/2018 18361DAUS 2543HRDS 6%RIP
 99%R -284M 0.10% 6F 0%ILE
 99%R 0.05% -1P 64CM\$ 51NM\$ 20FM\$ 52GM\$
 0.6PL -0.1DPR 0.0CCR 0.1HCR 2.97SCS
 AJCA 04/01/2018 9562DAUS
 GPTAT 99%R 1.3 GJUI 13.1 GJPI 99%R 21
 BW CENTURION PEGGY K798 92%
 USA 111926011 GT50K BBR 100 JH1C
 JH2F TATTOO K798 / K798
 DHIA HERD # 93-52-0150 CONTROL # 1197
 3-07 305 3 25500 5.2 1327 3.3 833 95DCR 2876C
 365 3 28650 5.1 1471 3.3 957 DHIR 3306C
 5-05 305 3 24100 5.0 1198 3.4 831 102DCR 2871C
 365 3 27800 4.8 1342 3.5 964 DHIR 3332C
 305 2X ME AVG 3L 23294M 1103F 774P 2672C
 PPA 1203M 56F 23P / YD 1535M 80F 39P
 CDCB GPTA 04/01/2018 3RECS 95%R 66%ILE
 756M 35F 19P 189CM\$ 198NM\$ 219FM\$ 110GM\$
 0.9PL -2.5DPR -2.9CCR -1.0HCR 3.11SCS
 AJCA 04/01/2018 GPTAT 93%R 0.8 GJUI 8.1 GJPI 92%R 51

RICHIES JACE TBONE A364
 USA 113672851 GT 50K BBR 100 JH1F JH2F 7JE1000
 CDCB GPTA 04/01/2018 19756DAUS 1814HRDS 5%RIP
 99%R -167M 0.20% 32F 0%ILE
 99%R 0.10% 14P 141CM\$ 114NM\$ 49FM\$ 77GM\$
 -0.9PL -1.9DPR -1.4CCR 2.0HCR 3.12SCS
 AJCA 04/01/2018 11017DAUS
 GPTAT 99%R 0.9 GJUI 6.7 GJPI 99%R 41

MUDDY BRANCH CENT SYTABRIA {6} 87%
 USA 115443783 GT TATTOO / MLE4
 DHIA HERD # 13-06-0767 CONTROL # 43
 2-02 288 2 8920 5.5 494 3.8 336 DHIR 1162C
 3-01 305 2 9900 5.1 508 3.7 369 99DCR 1276C
 4-02 305 2 9720 5.0 486 3.8 370 98DCR 1280C
 305 2X ME AVG 3L 10779M 555F 404P 1399C
 CDCB PTA 04/01/2018 0RECS 40%R 6%ILE
 -250M -14F -11P -144CM\$ -140NM\$ -130FM\$ -106GM\$
 -1.3PL 0.5DPR 1.1CCR -0.4HCR 2.95SCS
 AJCA 04/01/2018 PTAT 55%R -0.4 JUI -12.4 JPI 40%R -42
 SIRE: SOONER CENTURION-ET GJPI -24 0%ILE

NEXT DAM:
 MANNIX SYMPHONY OF MUDDY BRANCH {5} 84%
 5-00 299 2 13890 5.1 710 3.4 472 100DCR 1630C
 SIRE: ROCK MAPLE BROOK MANNIX GJPI -61 0%ILE

4TH DAM:
 BREEZY LONGTAILS SNAP SIOBHAN {4} 76%
 1-10 305 2 15250 4.4 664 3.2 494 30DCR 1705C

LOT 266 BREEZY HILL BARON RUSTICATE USA 173306127

BORN 08/16/2016 TATTOO / G952 P3
 FEMALE EFI 8.1%

HANNA, GARY BREEDER & OWNER
 FRANKLIN, VT
 802-285-6402

PA 311M 7F 8P
 176CM\$ 179NM\$ 185FM\$
 3.4PL 0.6DPR 1.2CCR 1.5HCR 3.00SCS
 PA TYPE 1.0 JPI 29%R 56
 ST SR DF RA RW RL FA
 0.2 -0.1 0.1 H0.5 -0.1 P0.1 S0.3
 FU RH RUW UC UD TP TL
 1.5 0.9 -0.2 0.2 S2.4 W0.1 L0.2

BRED: 03/06/2018 DUE: 12/10/2018 TO
 ELLIOTT'S REGENCY CASINO-ET
 JE840003125141657 14JE725
 CDCB GPTA 04/01/2018 0%RIP
 75%R 420M 0.05% 31F 0%ILE
 76%R 0.09% 33P 400CM\$ 367NM\$ 290FM\$ 336GM\$
 3.4PL 0.3DPR 0.8CCR 2.5HCR 3.01SCS
 AJCA 04/01/2018 ODAUS
 GPTAT 76%R 2.0 GJUI 24.6 GJPI 71%R 126

SIRE:
 AHLEM BARON
 USA 072520687 GT80K BBR 100 JH1F JH2F 14JE687
 CDCB GPTA 04/01/2018 41DAUS 18HRDS 98%RIP
 87%R 473M -0.06% 10F 0%ILE
 88%R -0.05% 7P 230CM\$ 241NM\$ 267FM\$ 204GM\$
 5.1PL 0.2DPR 1.1CCR 1.2HCR 2.97SCS
 AJCA 04/01/2018 4DAUS
 GPTAT 77%R 1.3 GJUI 26.0 GJPI 80%R 69

DAM:
 BREEZY HILL LEGAL
 USA 119145230 TATTOO / G827
 DHIA HERD # 13-06-0767 CONTROL #
 2-05 84% 3-08 82%
 ST SR DF RA RW RL FA FU RH RUW UC UD TP TL RTR RTS
 38 28 33 23 32 35 24 36 30 34 29 30 28 20 36 27
 PA 150M 5F 9P
 123CM\$ 117NM\$ 103FM\$
 1.6PL 1.0DPR 1.3CCR 1.8HCR 3.03SCS
 PA TYPE 0.6 JPI 37%R 42

ALL LYNN'S VALENTINO MARVEL
 USA 117422971 GT50K BBR 100 JH1C JH2F 11JE1118
 CDCB GPTA 04/01/2018 8942DAUS 290HRDS 18%RIP
 99%R 724M 0.00% 35F 0%ILE
 99%R -0.01% 24P 379CM\$ 373NM\$ 361FM\$ 277GM\$
 4.9PL -1.7DPR -0.6CCR 0.2HCR 2.94SCS
 AJCA 04/01/2018 3926DAUS
 GPTAT 99%R 1.5 GJUI 20.9 GJPI 99%R 106

AHLEM LEGAL BETSY 35727 91%
 USA 069042933 GT8K BBR 100 JH1F
 JH2F TATTOO / L5727
 DHIA HERD # 93-24-0224 CONTROL # 35727
 3-02 272 3 19740 4.3 842 3.5 685 94DCR 2295C
 4-01 305 3 23880 4.0 962 3.4 811 94DCR 2662C
 5-02 296 3 20710 4.2 874 3.6 748 90DCR 2436C
 6-02 265 3 14130 4.2 595 3.6 508 94DCR 1656C
 305 2X ME AVG 5L 20742M 877F 733P 2420C
 PPA 935M -38F 5P / YD 424M -45F -6P
 CDCB GPTA 04/01/2018 5RECS 84%R 23%ILE
 370M -2F 7P 29CM\$ 35NM\$ 51FM\$ 2GM\$
 0.8PL -1.5DPR -0.8CCR 1.5HCR 2.99SCS
 AJCA 04/01/2018 GPTAT 81%R 1.2 GJUI 13.9 GJPI 77%R 18

TOLLENAARS IMPULS LEGAL 233-ET
 USA 061929249 GT HD BBR 100 JH1C JH2F 29JE3506
 CDCB GPTA 04/01/2018 12214DAUS 1320HRDS 8%RIP
 99%R 368M -0.07% 4F 0%ILE
 99%R 0.02% 17P 173CM\$ 163NM\$ 141FM\$ 157GM\$
 2.2PL 0.1DPR 1.6CCR 3.9HCR 3.01SCS
 AJCA 04/01/2018 5522DAUS
 GPTAT 99%R 0.8 GJUI 17.7 GJPI 99%R 67

BREEZY HILL MILITIA RUSTICATE 88%
 USA 116765396 GT TATTOO / G498
 DHIA HERD # 13-06-0767 CONTROL # 5396
 2-03 305 2 5500 5.0 275 3.5 195 95DCR 674C
 3-07 305 2 8800 4.5 395 3.4 299 98DCR 1033C
 305 2X ME AVG 2L 7824M 368F 274P 945C
 PPA -671M -34F -26P / YD -616M -13F -21P
 CDCB PTA 04/01/2018 2RECS 52%R 29%ILE
 -69M 5F 0P 72CM\$ 70NM\$ 65FM\$ 99QM\$
 1.0PL 1.8DPR 0.9CCR -0.4HCR 3.04SCS
 AJCA 04/01/2018 PTAT 51%R 0.0 JUI -0.3 JPI 47%R 17
 SIRE: SUNSET CANYON RP MILITIA-ET GJPI 29 0%ILE

SISTER(S):
 BREEZY HILL NIKON RUSSIA 83%
 NEXT DAM:
 BREEZY HILL JACE RUSTICITY 90%
 4-07 305 2 11700 4.1 485 3.3 386 99DCR 1309C
 SIRE: WINDY WILLOW MONTANA JACE {6} GJPI 29 0%ILE

4TH DAM:
 BREEZY HILL MOR RUSTIC 86%
 3-02 305 2 12330 5.0 616 3.6 450 97DCR 1556C

LOT 267 JX BREEZY HILL DIMENSION JOY {4} USA 173306136

BORN 08/16/2016 TATTOO / G953 P5
 FEMALE EFI 7.7%

HANNA, GARY BREEDER & OWNER
 FRANKLIN, VT
 802-285-6402

PA 188M 31F 23P
 268CM\$ 238NM\$ 168FM\$
 1.8PL -0.7DPR -0.2CCR 2.7HCR 2.92SCS
 PA TYPE 0.3 JPI 36%R 79
 ST SR DF RA RW RL FA
 1.2 0.6 0.1 H0.2 0.7 S0.1 S0.2
 FU RH RUW UC UD TP TL
 0.6 0.0 0.6 0.3 S0.5 C0.9 S0.4

BRED: 01/17/2018 DUE: 10/23/2018 TO
 HEARTLAND IRWIN TEXAS-ET
 USA 067312531 7JE1354
 CDCB GPTA 04/01/2018 1363DAUS 255HRDS 70%RIP
 99%R 567M -0.12% 2F 0%ILE
 99%R 0.01% 22P 248CM\$ 239NM\$ 219FM\$ 153GM\$
 4.8PL -2.3DPR -1.8CCR 3.0HCR 2.98SCS
 AJCA 04/01/2018 628DAUS
 GPTAT 98%R 2.5 GJUI 31.7 GJPI 93%R 83

SISTER(S):
 JX BREEZY HILL HEADLINE JOYANCE {4} 86%
 JX BREEZY HILL VALENTINO JOEY {4} 86%

SIRE:
 SUNSET CANYON DIMENSION-ET
 USA 117168914 GT50K BBR 100 JH1F JH2F 7JE1149
 CDCB GPTA 04/01/2018 1396DAUS 230HRDS 11%RIP
 99%R 193M 0.25% 59F 0%ILE
 99%R 0.17% 40P 463CM\$ 404NM\$ 266FM\$ 356GM\$
 1.8PL -0.9DPR 0.5CCR 5.2HCR 2.88SCS
 AJCA 04/01/2018 533DAUS
 GPTAT 99%R 0.2 GJUI 5.0 GJPI 97%R 140

DAM:
 JX BREEZY HILL DALE JOYFUL {3}
 USA 116765574 TATTOO / G519
 DHIA HERD # 13-06-0767 CONTROL # 36
 2-01 305 2 5610 4.7 264 3.7 210 96DCR 713C
 3-03 301 2 9910 5.0 500 3.8 379 99DCR 1311C
 305 2X ME AVG 2L 8898M 437F 340P 1164C
 2-09 79% 3-05 87%
 ST SR DF RA RW RL FA FU RH RUW UC UD TP TL RTR RTS
 39 25 39 12 35 18 29 38 42 39 33 36 28 17
 PPA -345M -18F -6P / YD -90M -13F -2P
 CDCB PTA 04/01/2018 3RECS 52%R 30%ILE
 182M 2F 5P 72CM\$ 72NM\$ 70FM\$ 42GM\$
 1.8PL -0.5DPR -0.8CCR 0.2HCR 2.95SCS
 AJCA 04/01/2018 PTAT 51%R 0.4 JUI 8.5 JPI 46%R 17

SISTER(S):
 BREEZY HILL HEADLINE JOYOUS 81%
 BREEZY HILL PLUS JOURNEY {6} 87%

BW RENEGADE-ET
 USA 115883929 GT50K BBR 100 JH1F JH2F 200JE60
 CDCB GPTA 04/01/2018 9173DAUS 778HRDS 5%RIP
 99%R 45M 0.28% 57F 0%ILE
 99%R 0.09% 20P 340CM\$ 311NM\$ 243FM\$ 293GM\$
 1.0PL 0.1DPR 1.1CCR 1.4HCR 3.05SCS
 AJCA 04/01/2018 3613DAUS
 GPTAT 99%R 0.0 GJUI -0.6 GJPI 99%R 93
 PEARLMONT IMPULS DAFFY 90%
 USA 114356624 GTHD BBR 100 JH1F
 JH2F TATTOO / T49
 DHIA HERD # 92-23-0633 CONTROL # 9000
 4-03 305 2 18560 5.0 932 3.8 707 102DCR 2446C
 6-07 305 2 16190 5.1 825 3.9 637 102DCR 2205C
 8-10 305 2 14990 5.6 839 4.0 606 102DCR 2098C
 10-01 305 2 12690 4.9 628 4.5 566 100DCR 1796C
 305 2X ME AVG 6L 16118M 820F 647P 2197C
 PPA 612M 99F 76P / YD 546M 89F 62P
 CDCB GPTA 04/01/2018 4RECS 96%R 87%ILE
 273M 40F 29P 315CM\$ 280NM\$ 198FM\$ 225GM\$
 2.0PL -1.4DPR -1.1CCR 4.3HCR 2.96SCS
 AJCA 04/01/2018 GPTAT 94%R 0.2 GJUI 3.7 GJPI 94%R 93

JX OOMSDALE JACE GRATIT GARDEN {2}-ET
 USA 067010224 GT HD BBR 77 JH1F JH2F 7JE768
 CDCB GPTA 04/01/2018 1408DAUS 472HRDS 4%RIP
 99%R 1316M -0.14% 33F 0%ILE
 99%R -0.05% 36P 238CM\$ 246NM\$ 266FM\$ 174GM\$
 2.7PL -1.2DPR -1.8CCR 0.6HCR 3.09SCS
 AJCA 04/01/2018 860DAUS
 GPTAT 99%R -0.2 GJUI -9.1 GJPI 99%R 53

BREEZY HILKL MERCEDES JOY RIDE 84%
 USA 114532576 GT TATTOO / G304
 DHIA HERD # 13-06-0767 CONTROL # 20
 1-10 305 2 8660 4.5 388 3.4 297 98DCR 1026C
 2-10 260 2 7890 5.1 406 3.5 280 99DCR 968C
 3-10 305 2 10610 5.5 587 3.6 380 98DCR 1313C
 5-02 305 2 10550 4.5 474 3.5 371 99DCR 1272C
 6-03 301 2 11430 4.7 535 3.7 424 98DCR 1444C
 7-02 305 2 10600 4.8 513 3.7 387 99DCR 1338C
 305 2X ME AVG 6L 10845M 532F 390P 1344C
 PPA -2090M -69F -59P / YD -1701M -50F -48P
 CDCB PTA 04/01/2018 5RECS 55%R 6%ILE
 -747M -20F -21P -140CM\$ -147NM\$ -162FM\$ -140GM\$
 -0.6PL -0.2DPR -0.7CCR -0.2HCR 2.85SCS
 AJCA 04/01/2018 PTAT 53%R 0.5 JUI 2.1 JPI 48%R -44
 SIRE: FERREIRA MANNIX MERCEDES-ET GJPI -77 0%ILE

NEXT DAM:
 BREEZY HILL TSUNAMI JOY 86%
 5-05 305 2 13230 5.5 724 3.7 495 97DCR 1712C
 SIRE: AU TWILIGHTS TSUNAMI-ET GJPI -25 0%ILE

4TH DAM:
 BREEZY HILL ACE JURY 93%
 9-00 305 2 14080 4.9 685 3.6 513 97DCR 1774C

LOT 268 JX BREEZY HILL DIMENSION JOLIET {5} USA 173306145

BORN 10/18/2016 TATTOO / G957 P7
 FEMALE EFI 8.6%

HANNA, GARY BREEDER & OWNER
 FRANKLIN, VT
 802-285-6402

PA 341M 36F 28P
 324CM\$ 294NM\$ 223FM\$
 2.4PL -1.4DPR -0.8CCR 2.8HCR 2.93SCS
 PA TYPE 0.8 JPI 33%R 94
 ST SR DF RA RW RL FA
 1.6 0.7 0.3 L0.3 0.8 S0.0 S0.3
 FU RH RUW UC UD TP TL
 1.3 0.4 0.9 0.1 S1.0 C1.1 S0.2

SELLING OPEN

SIRE:
 SUNSET CANYON DIMENSION-ET
 USA 117168914 GT50K BBR 100 JH1F JH2F 7JE1149
 CDCB GPTA 04/01/2018 1396DAUS 230HRDS 11%RIP
 99%R 193M 0.25% 59F 0%ILE
 99%R 0.17% 40P 463CM\$ 404NM\$ 266FM\$ 356GM\$
 1.8PL -0.9DPR 0.5CCR 5.2HCR 2.88SCS
 AJCA 04/01/2018 533DAUS
 GPTAT 99%R 0.2 GJUI 5.0 GJPI 97%R 140

DAM:
 JX BREEZY HILL VALENTINO JOEY {4}
 USA 119134353 TATTOO / G830
 DHIA HERD # 13-06-0767 CONTROL #

3-00 81% 3-07 86%
 ST SR DF RA RW RL FA FU RH RUW UC UD TP TL RTR RTS
 39 35 36 23 33 30 24 38 37 36 28 36 30 23 32 27

PA 490M 13F 15P
 185CM\$ 183NM\$ 180FM\$
 3.0PL -1.8DPR -2.0CCR 0.4HCR 2.97SCS
 PA TYPE 1.3 JPI 36%R 48

SISTER(S):
 JX BREEZY HILL HEADLINE JOYANCE {4} 86%
 JX BREEZY HILL DIMENSION JOY {4}
 SELLING AS LOT 267

BW RENEGADE-ET
 USA 115883929 GT50K BBR 100 JH1F JH2F 200JE60
 CDCB GPTA 04/01/2018 9173DAUS 778HRDS 5%RIP
 99%R 45M 0.28% 57F 0%ILE
 99%R 0.09% 20P 340CM\$ 311NM\$ 243FM\$ 293GM\$
 1.0PL 0.1DPR 1.1CCR 1.4HCR 3.05SCS
 AJCA 04/01/2018 3613DAUS
 GPTAT 99%R 0.0 GJUI -0.6 GJPI 99%R 93

PEARLMONT IMPULS DAFFY
 USA 114356624 GTHD BBR 100 JH1F
 JH2F TATTOO / T49
 DHIA HERD # 92-23-0633 CONTROL # 9000
 4-03 305 2 18560 5.0 932 3.8 707 102DCR 2446C
 6-07 305 2 16190 5.1 825 3.9 637 102DCR 2205C
 8-10 305 2 14990 5.6 839 4.0 606 102DCR 2098C
 10-01 305 2 12690 4.9 628 4.5 566 100DCR 1796C
 305 2X ME AVG 6L 16118M 820F 647P 2197C
 PPA 612M 99F 76P / YD 546M 89F 62P
 CDCB GPTA 04/01/2018 4RECS 96%R 87%ILE
 273M 40F 29P 315CM\$ 280NM\$ 198FM\$ 225GM\$
 2.0PL -1.4DPR -1.1CCR 4.3HCR 2.96SCS
 AJCA 04/01/2018 GPTAT 94%R 0.2 GJUI 3.7 GJPI 94%R 93

ALL LYNNS LOUIE VALENTINO-ET
 USA 116279413 GT 50K BBR 100 JH1C JH2F 7JE1038
 CDCB GPTA 04/01/2018 14718DAUS 1723HRDS 13%RIP
 99%R 797M -0.07% 23F 0%ILE
 99%R -0.02% 25P 297CM\$ 294NM\$ 290FM\$ 167GM\$
 4.1PL -3.1DPR -3.2CCR 0.6HCR 2.99SCS
 AJCA 04/01/2018 6947DAUS
 GPTAT 99%R 1.9 GJUI 17.8 GJPI 99%R 78

JX BREEZY HILL DALE JOYFUL {3} 87%
 USA 116765574 GT TATTOO / G519
 DHIA HERD # 13-06-0767 CONTROL # 36
 2-01 305 2 5610 4.7 264 3.7 210 96DCR 713C
 3-03 301 2 9910 5.0 500 3.8 379 99DCR 1311C
 305 2X ME AVG 2L 8898M 437F 340P 1164C
 PPA -345M -18F -6P / YD -90M -13F -2P
 CDCB PTA 04/01/2018 3RECS 52%R 30%ILE
 182M 2F 5P 72CM\$ 72NM\$ 70FM\$ 42GM\$
 1.8PL -0.5DPR -0.8CCR 0.2HCR 2.95SCS
 AJCA 04/01/2018 PTAT 51%R 0.4 JUI 8.5 JPI 46%R 17
 SIRE: JX OOMSDALE JACE GRATIT GARDEN {2}-ET GJPI 53 0%ILE

SISTER(S):
 BREEZY HILL HEADLINE JOYOUS 81%
 BREEZY HILL PLUS JOURNEY {6} 87%

NEXT DAM:
 BREEZY HILL MERCEDES JOY RIDE 84%
 6-03 301 2 11430 4.7 535 3.7 424 98DCR 1444C
 SIRE: FERREIRA MANNIX MERCEDES-ET GJPI -77 0%ILE

4TH DAM:
 BREEZY HILL TSUNAMI JOY 86%
 5-05 305 2 13230 5.5 724 3.7 495 97DCR 1712C

LOT 269 BREEZY HILL LEMONHEAD BANNER USA 173306163

BORN 11/17/2016 TATTOO / B961 P7
 FEMALE EFI 8.4%

PA 338M 36F 19P
 313CM\$ 295NM\$ 255FM\$
 2.4PL -0.1DPR 0.7CCR 0.9HCR 2.89SCS
 PA TYPE 0.7 JPI 32%R 91
 ST SR DF RA RW RL FA
 1.5 0.2 0.3 L0.4 0.5 P0.1 S0.6
 FU RH RUW UC UD TP TL
 1.0 0.9 -0.1 0.6 S1.4 C0.7 L0.4

SELLING OPEN

SIRE:
 STEINHAUERS SAMSON LEMONHEAD
 USA 118662185 GT80K BBR 100 JH1F JH2F 14JE670
 CDCB GPTA 04/01/2018 601DAUS 109HRDS 95%RIP
 98%R 479M 0.20% 63F 0%ILE
 98%R 0.09% 35P 559CM\$ 520NM\$ 431FM\$ 464GM\$
 3.7PL -0.4DPR 1.7CCR 2.8HCR 2.82SCS
 AJCA 04/01/2018 153DAUS
 GPTAT 93%R 1.9 GJUI 26.2 GJPI 90%R 166

DAM:
 BREEZY HILL LOUIE BA0BAB
 USA 118437435 TATTOO / G716
 DHIA HERD # 13-06-0767 CONTROL #
 2-06 75% 3-08 80% 5-06 83%
 ST SR DF RA RW RL FA FU RH RUW UC UD TP TL RTR RTS
 41 28 34 17 32 33 22 32 31 32 33 16 26 21 38 27

PA 196M 10F 3P
 67CM\$ 71NM\$ 79FM\$
 1.0PL 0.3DPR -0.3CCR -1.1HCR 2.96SCS
 PA TYPE -0.6 JPI 38%R 16

SISTER(S):
 BREEZY HILL KARL BANBURY 80%
 2-11 305 3 18770 5.8 1084 3.5 654 93DCR 2260C
 BREEZY HILL TBONE BANKSIA 86%

HANNA, GARY BREEDER & OWNER
 FRANKLIN, VT
 802-285-6402

DP VALENTINO SAMSON
 USA 067106977 GT50K BBR 100 JH1F JH2F 14JE576
 CDCB GPTA 04/01/2018 791DAUS 261HRDS 9%RIP
 99%R 806M 0.01% 40F 0%ILE
 99%R 0.00% 29P 351CM\$ 338NM\$ 312FM\$ 204GM\$
 2.8PL -4.0DPR -2.5CCR 0.7HCR 2.86SCS
 AJCA 04/01/2018 588DAUS
 GPTAT 98%R 2.2 GJUI 22.8 GJPI 96%R 98

STEINHAUERS RENEGADE LEMONPIE-ET 88%
 USA 117255575 GT3K BBR 100 JH1F TATTOO S603 / S603
 DHIA HERD # 35-59-1096 CONTROL # 603
 2-00 305 2 14420 4.9 705 4.0 572 97DCR 1923C
 3-00 305 2 15690 5.0 785 4.0 635 98DCR 2139C
 305 2X ME AVG 3L 16501M 810F 621P 2089C
 PPA -22M 55F 19P / YD 15M 49F 19P
 CDCB GPTA 04/01/2018 3RECS 85%R 78%ILE
 213M 34F 19P 263CM\$ 243NM\$ 196FM\$ 258GM\$
 0.5PL 1.0DPR 1.5CCR 0.7HCR 3.01SCS
 AJCA 04/01/2018 GPTAT 82%R 1.4 GJUI 16.0 GJPI 78%R 85

TOLLENAARS IMPULS LOUIE 260-ET
 USA 061929276 GT 50K BBR 100 JH1C JH2F 14JE473
 CDCB GPTA 04/01/2018 5210DAUS 833HRDS 3%RIP
 99%R 977M -0.03% 41F 0%ILE
 99%R -0.06% 23P 210CM\$ 221NM\$ 247FM\$ 164GM\$
 1.5PL -0.9DPR -1.8CCR -2.9HCR 3.02SCS
 AJCA 04/01/2018 2679DAUS
 GPTAT 99%R -0.1 GJUI -2.8 GJPI 99%R 51

BREEZY HILL PARAMOUNT BANYAN 83%
 USA 113470879 GT TATTOO / G193
 DHIA HERD # 13-06-0767 CONTROL # 3
 2-09 305 2 8910 5.6 502 3.9 349 97DCR V 1208C
 4-02 305 2 12080 5.1 616 3.5 423 97DCR 1462C
 5-02 305 2 10770 5.7 618 3.8 413 100DCR 1429C
 6-04 303 2 10490 5.1 539 3.5 370 98DCR 1279C
 7-03 305 2 9490 4.9 462 3.6 343 99DCR 1186C
 8-05 305 2 10050 5.2 524 3.9 390 98DCR 1350C
 9-06 305 2 9780 5.1 498 4.1 401 99DCR 1355C
 305 2X ME AVG 7L 10266M 545F 389P 1342C
 PPA -1825M -38F -47P / YD -1569M -46F -45P
 CDCB PTA 04/01/2018 5RECS 59%R 10%ILE
 -585M -22F -17P -76CM\$ -80NM\$ -89FM\$ -41GM\$
 0.5PL 1.5DPR 1.3CCR 0.8HCR 2.89SCS
 AJCA 04/01/2018 PTAT 55%R -0.3 JUI 2.0 JPI 52%R -19
 SIRE: ROCK ELLA PARAMOUNT-ET GJPI 8 0%ILE

NEXT DAM:
 BREEZY HILL PANCHO BORDEAUX 89%
 4-11 305 2 16130 4.7 761 3.4 546 97DCR 1886C
 SIRE: OSCEOLA MALCOM PANCHO GJPI -94 0%ILE

4TH DAM:
 BREEZY HILL MBSB BORDEAUX 81%

LOT 270 BREEZY HILL MARCIN SHINER USA 173306172

BORN 12/24/2016 TATTOO / G964 P6
 FEMALE EFI 9.0%

HANNA, GARY BREEDER & OWNER
 FRANKLIN, VT
 802-285-6402

PA 912M 35F 36P
 301CM\$ 286NM\$ 254FM\$
 2.7PL -2.4DPR -2.8CCR 0.0HCR 2.99SCS
 PA TYPE 1.5 JPI 33%R 84
 ST SR DF RA RW RL FA
 0.6 0.3 1.1 H0.2 0.1 P0.6 S0.5
 FU RH RUW UC UD TP TL
 0.7 0.9 0.4 0.4 S0.4 C0.2 L0.0

SELLING OPEN

SIRE:
 GLYNN VALENTINO MARCIN
 USA 117360129 GT50K BBR 100 JH1C JH2F 11JE1117
 CDCB GPTA 04/01/2018 1381DAUS 99HRDS 20%RIP
 99%R 2106M -0.22% 51F 0%ILE
 99%R -0.05% 65P 462CM\$ 457NM\$ 450FM\$ 262GM\$
 3.2PL -5.9DPR -5.6CCR -0.2HCR 2.97SCS
 AJCA 04/01/2018 867DAUS
 GPTAT 99%R 1.9 GJUI 12.6 GJPI 96%R 133

DAM:
 BREEZY HILL PREMIER SHINING 2
 USA 118803717 TATTOO / G764
 DHIA HERD # 13-06-0767 CONTROL #

2-09 84% 4-01 85%
 ST SR DF RA RW RL FA FU RH RUW UC UD TP TL RTR RTS
 34 35 36 34 28 25 29 35 34 29 34 35 36 15 36 27

PA -283M 19F 8P
 139CM\$ 116NM\$ 59FM\$
 2.2PL 1.1DPR 0.1CCR 0.2HCR 3.00SCS
 PA TYPE 1.1 JPI 36%R 35

ALL LYNN'S LOUIE VALENTINO-ET
 USA 116279413 GT50K BBR 100 JH1C JH2F 7JE1038
 CDCB GPTA 04/01/2018 14718DAUS 1723HRDS 13%RIP
 99%R 797M -0.07% 23F 0%ILE
 99%R -0.02% 25P 297CM\$ 294NM\$ 290FM\$ 167GM\$
 4.1PL -3.1DPR -3.2CCR 0.6HCR 2.99SCS
 AJCA 04/01/2018 6947DAUS
 GPTAT 99%R 1.9 GJUI 17.8 GJPI 99%R 78

DUTCH HOLLOW JEVON MELINDA 822-ET 90%
 USA 116510875 GT50K BBR 100 JH1C
 JH2F TATTOO E822 / E822
 DHIA HERD # 65-06-0001 CONTROL # 647
 3-05 305 2 10620 4.7 499 3.8 401 98DCR 1355C
 4-07 305 2 16850 4.5 754 3.4 569 96DCR 1965C
 5-09 305 2 18360 3.9 722 3.5 648 96DCR 2054C
 6-10 305 2 18440 4.1 765 3.6 671 98DCR 2155C
 305 2X ME AVG 6L 17113M 700F 587P 1930C
 PPA 2986M 46F 75P / YD 2996M 64F 84P
 CDCB GPTA 04/01/2018 4RECS 88%R 70%ILE
 1067M 25F 31P 216CM\$ 213NM\$ 209FM\$ 131GM\$
 0.9PL -2.5DPR -2.5CCR -0.4HCR 2.86SCS
 AJCA 04/01/2018 GPTAT 85%R 0.8 GJUI 1.5 GJPI 83%R 65

HAWARDEN IMPULS PREMIER
 USA 067107510 GT 50K BBR 100 JH1C JH2F 29JE3756
 CDCB GPTA 04/01/2018 5918DAUS 900HRDS 9%RIP
 99%R -545M 0.25% 23F 0%ILE
 99%R 0.14% 8P 299CM\$ 262NM\$ 173FM\$ 242GM\$
 3.9PL 1.3DPR 0.0CCR 0.4HCR 3.07SCS
 AJCA 04/01/2018 3321DAUS
 GPTAT 99%R 1.0 GJUI 11.7 GJPI 99%R 75

BREEZY HILL IATOLA SHINING 90%
 USA 116117296 GT TATTOO / G463
 DHIA HERD # 13-06-0767 CONTROL # 7296
 3-00 305 2 7680 5.1 395 3.8 292 98DCR 1010C
 4-01 305 2 8900 4.9 437 3.8 335 99DCR 1159C
 305 2X ME AVG 2L 8842M 441F 334P 1157C
 PPA -1736M -48F -44P / YD -1377M -33F -32P
 CDCB PTA 04/01/2018 2RECS 53%R 14%ILE
 -438M -8F -8P -21CM\$ -31NM\$ -56FM\$ -11GM\$
 0.5PL 0.8DPR 0.1CCR -0.1HCR 2.93SCS
 AJCA 04/01/2018 PTAT 51%R 0.8 JUI 2.1 JPI 46%R -6
 SIRE: SC GOLD DUST PARAMOUNT IATOLA-ET GJPI 21 0%ILE

NEXT DAM:
 BREEZY HILL JACE SHINING 82%
 SIRE: WINDY WILLOW MONTANA JACE {6} GJPI 29 0%ILE

4TH DAM:
 BREEZY HILL BERRETTA SHINE 88%
 6-02 305 2 14980 4.6 683 3.5 517 95DCR 1786C

LOT 271 MUDDY BRANCH PREMIER SUNFLOWER USA 173306181

BORN 12/29/2016 TATTOO / ME29 P2
 FEMALE EFI 7.6%

PA 96M 25F 16P
 167CM\$ 148NM\$ 102FM\$
 1.3PL 0.3DPR -0.3CCR -1.0HCR 3.04SCS
 PA TYPE 0.5 JPI 33%R 46
 ST SR DF RA RW RL FA
 0.6 -0.2 0.6 H0.2 0.1 P0.3 S0.4
 FU RH RUW UC UD TP TL
 0.5 0.3 0.5 -0.3 S0.7 C0.2 S0.3

SELLING OPEN

SIRE:
 HAWARDEN IMPULS PREMIER
 USA 067107510 GT50K BBR 100 JH1C JH2F 29JE3756
 CDCB GPTA 04/01/2018 5918DAUS 900HRDS 9%RIP
 99%R -545M 0.25% 23F 0%ILE
 99%R 0.14% 8P 299CM\$ 262NM\$ 173FM\$ 242GM\$
 3.9PL 1.3DPR 0.0CCR 0.4HCR 3.07SCS
 AJCA 04/01/2018 3321DAUS
 GPTAT 99%R 1.0 GJUI 11.7 GJPI 99%R 75

DAM:
 MUDDY BRANCH PLUS SONGBIRD {6}
 USA 118803539 TATTOO / ME18
 DHIA HERD # 13-06-0767 CONTROL #

3-02 73% 4-05 80%
 ST SR DF RA RW RL FA FU RH RUW UC UD TP TL RTR RTS
 36 15 33 19 23 38 14 29 33 26 37 33 38 15 39 25

PA 737M 28F 24P
 35CM\$ 33NM\$ 31FM\$
 -1.4PL -0.8DPR -0.6CCR -2.4HCR 3.00SCS
 PA TYPE 0.0 JPI 35%R 18

SISTER(S):
 MUDDY BRANCH PLUS SYRUP {6} 87%

MUDDY BRANCH FARM BREEDER & OWNER
 FRANKLIN, VT
 802-933-6234

ISDK Q IMPULS
 JEDNK00000301592 GTHD BBR 100 JH1F JH2F 236JE3
 CDCB GPTA 04/01/2018 32017DAUS 3053HRDS 3%RIP
 99%R 31M 0.16% 34F 0%ILE
 99%R 0.11% 23P 252CM\$ 219NM\$ 140FM\$ 225GM\$
 0.6PL 0.7DPR 1.8CCR 0.4HCR 3.09SCS
 AJCA 04/01/2018 17666DAUS
 GPTAT 99%R -0.4 GJUI -2.6 GJPI 99%R 72

HAWARDEN JACE PIX 95%
 USA 114714077 GT3K BBR 100 JH1C TATTOO / W339
 DHIA HERD # 33-87-0722 CONTROL # 10
 4-10 305 2 21410 4.8 1026 3.8 823 102DCR 2785C
 5-10 305 2 20460 4.9 996 4.0 810 102DCR 2720C
 7-01 305 2 16950 4.6 780 3.6 611 102DCR 2094C
 8-11 305 2 17020 4.8 819 3.4 585 102DCR 2021C
 305 2X ME AVG 7L 19710M 967F 753P 2557C
 PPA -18M 87F 56P / YD -667M 49F 29P
 CDCB GPTA 04/01/2018 5RECS 89%R 63%ILE
 -338M 18F 10P 223CM\$ 189NM\$ 109FM\$ 148GM\$
 2.3PL -0.2DPR -1.9CCR -0.3HCR 2.95SCS
 AJCA 04/01/2018 GPTAT 82%R 1.1 GJUI 13.6 GJPI 83%R 61

SWEETIE PLUS IATOLAS BOLD {5}
 USA 067129272 GT 50K BBR 100 JH1F JH2F 1JE711
 CDCB GPTA 04/01/2018 10902DAUS 916HRDS 7%RIP
 99%R 1410M -0.07% 53F 0%ILE
 99%R -0.02% 47P 213CM\$ 206NM\$ 192FM\$ 172GM\$
 -1.5PL -2.1DPR -2.3CCR -4.4HCR 3.05SCS
 AJCA 04/01/2018 5599DAUS
 GPTAT 99%R 1.5 GJUI 11.6 GJPI 99%R 77

MUDDY BRANCH CENT SYTABRIA {6} 87%
 USA 115443783 GT TATTOO / MLE4
 DHIA HERD # 13-06-0767 CONTROL # 43
 2-02 288 2 8920 5.5 494 3.8 336 DHIR 1162C
 3-01 305 2 9900 5.1 508 3.7 369 99DCR 1276C
 4-02 305 2 9720 5.0 486 3.8 370 98DCR 1280C
 305 2X ME AVG 3L 10779M 555F 404P 1399C
 CDCB PTA 04/01/2018 ORECS 40%R 6%ILE
 -250M -14F -11P -144CM\$ -140NM\$ -130FM\$ -106GM\$
 -1.3PL 0.5DPR 1.1CCR -0.4HCR 2.95SCS
 AJCA 04/01/2018 PTAT 55%R -0.4 JUI -12.4 JPI 40%R -42
 SIRE: SOONER CENTURION-ET GJPI -24 0%ILE

NEXT DAM:
 MANNIX SYMPHONY OF MUDDY BRANCH {5} 84%
 5-00 299 2 13890 5.1 710 3.4 472 100DCR 1630C
 SIRE: ROCK MAPLE BROOK MANNIX GJPI -61 0%ILE

4TH DAM:
 BREEZY LONGTAILS SNAP SIOBHAN {4} 76%
 1-10 305 2 15250 4.4 664 3.2 494 30DCR 1705C

LOT 272 JX BREEZY HILL FASTRACK DAHLIA {6} USA 173306190

BORN 01/06/2017 TATTOO / G96X P4
 FEMALE EFI 7.8%

HANNA, GARY BREEDER & OWNER
 FRANKLIN, VT
 802-285-6402

PA 398M 37F 21P
 335CM\$ 322NM\$ 292FM\$
 3.9PL -0.4DPR -0.1CCR 0.0HCR 3.05SCS
 PA TYPE 0.7 JPI 33%R 87
 ST SR DF RA RW RL FA
 0.5 -0.3 -0.3 L1.1 0.1 P0.3 S0.2
 FU RH RUW UC UD TP TL
 1.0 0.7 -0.3 -0.6 S1.4 C0.6 S0.2

SELLING OPEN

SIRE:
 BW FASTRACK-ET
 USA 117460119 GT50K BBR 100 JH1F JH2F 7JE1190
 CDCB GPTA 04/01/2018 1618DAUS 307HRDS 14%RIP
 99%R 296M 0.18% 50F 0%ILE
 99%R 0.07% 24P 426CM\$ 403NM\$ 348FM\$ 328GM\$
 4.7PL -0.4DPR -0.6CCR -0.7HCR 3.05SCS
 AJCA 04/01/2018 822DAUS
 GPTAT 99%R 0.6 GJUI 10.7 GJPI 97%R 108

DAM:
 JX BREEZY HILL MARVEL DAISY {5}
 USA 119428526 TATTOO / G852
 DHIA HERD # 13-06-0767 CONTROL #

2-07 76%
 ST SR DF RA RW RL FA FU RH RUW UC UD TP TL RTR RTS
 22 27 21 26 21 22 27 33 34 16 33 37 37 12 38 27

PA 501M 24F 17P
 243CM\$ 241NM\$ 235FM\$
 3.1PL -0.3DPR 0.3CCR 0.7HCR 3.04SCS
 PA TYPE 0.7 JPI 33%R 66

BW RENEGADE-ET
 USA 115883929 GT50K BBR 100 JH1F JH2F 200JE60
 CDCB GPTA 04/01/2018 9173DAUS 778HRDS 5%RIP
 99%R 45M 0.28% 57F 0%ILE
 99%R 0.09% 20P 340CM\$ 311NM\$ 243FM\$ 293GM\$
 1.0PL 0.1DPR 1.1CCR 1.4HCR 3.05SCS
 AJCA 04/01/2018 3613DAUS
 GPTAT 99%R 0.0 GJUI -0.6 GJPI 99%R 93

BW AVERY SUZANNE ET119-ET 90%
 USA 110834126 GT50K BBR 100 JH1C
 JH2F TATTOO ET119 / ET119
 DHIA HERD # 93-52-0150 CONTROL # 372
 2-11 305 2 24100 5.0 1195 3.3 797 95DCR 2752C
 365 2 28140 5.0 1395 3.3 942 DHIR 3254C
 5-00 305 3 22660 4.7 1070 3.4 772 94DCR 2667C
 365 3 26720 4.7 1252 3.4 909 DHIR 3141C
 305 2X ME AVG 3L 21613M 1026F 727P 2510C
 PPA 962M 35F 15P / YD 945M 33F 23P
 CDCB GPTA 04/01/2018 3RECS 94%R 66%ILE
 359M 5F 5P 187CM\$ 199NM\$ 225FM\$ 186GM\$
 4.4PL 1.6DPR 1.5CCR 0.6HCR 3.07SCS
 AJCA 04/01/2018 GPTAT 92%R 0.3 GJUI 8.4 GJPI 90%R 49

ALL LYNNS VALENTINO MARVEL
 USA 117422971 GT 50K BBR 100 JH1C JH2F 11JE1118
 CDCB GPTA 04/01/2018 8942DAUS 290HRDS 18%RIP
 99%R 724M 0.00% 35F 0%ILE
 99%R -0.01% 24P 379CM\$ 373NM\$ 361FM\$ 277GM\$
 4.9PL -1.7DPR -0.6CCR 0.2HCR 2.94SCS
 AJCA 04/01/2018 3926DAUS
 GPTAT 99%R 1.5 GJUI 20.9 GJPI 99%R 106

JX BREEZY HILL CANNON DAYTONA {4} 85%
 USA 117639795 GT TATTOO / G663
 DHIA HERD # 13-06-0767 CONTROL #
 PA 277M 13F 11P
 108CM\$ 109NM\$ 109FM\$
 1.3PL 1.1DPR 1.3CCR 1.2HCR 3.14SCS
 PA TYPE 0.1 JPI 33%R 27
 SIRE: JX OOMSDALE MILTA CASEY CANNON {3} GJPI 41 0%ILE

SISTER(S):
 BREEZY HILL HEADLINE DAWN 85%

NEXT DAM:
 BREEZY HILL PARAMOUNT DAILY 90%
 7-05 305 2 12500 4.5 557 3.7 463 98DCR 1534C
 SIRE: ROCK ELLA PARAMOUNT-ET GJPI 8 0%ILE

4TH DAM:
 BREEZY HILL SKY LINE DAYSTAR 86%
 9-01 305 2 20180 5.0 1004 3.3 671 96DCR 2317C

LOT 273 BREEZY HILL MARCIN DAYLILY USA 173306202

BORN 01/11/2017 TATTOO / G967 P5
 FEMALE EFI 9.2%

HANNA, GARY BREEDER & OWNER
 FRANKLIN, VT
 802-285-6402

PA 1202M 31F 36P
 320CM\$ 317NM\$ 316FM\$
 3.2PL -3.0DPR -2.7CCR 0.2HCR 2.93SCS
 PA TYPE 1.5 JPI 33%R 93
 ST SR DF RA RW RL FA
 0.6 0.1 1.0 H0.2 0.3 P0.5 S0.3
 FU RH RUW UC UD TP TL
 1.6 1.2 0.7 0.2 S1.3 C0.7 S0.3

SELLING OPEN

SIRE:
 GLYNN VALENTINO MARCIN
 USA 117360129 GT50K BBR 100 JH1C JH2F 11JE1117
 CDCB GPTA 04/01/2018 1381DAUS 99HRDS 20%RIP
 99%R 2106M -0.22% 51F 0%ILE
 99%R -0.05% 65P 462CM\$ 457NM\$ 450FM\$ 262GM\$
 3.2PL -5.9DPR -5.6CCR -0.2HCR 2.97SCS
 AJCA 04/01/2018 867DAUS
 GPTAT 99%R 1.9 GJUI 12.6 GJPI 96%R 133

DAM:
 BREEZY HILL KARBALA DAYSPRING
 USA 119428535 TATTOO / G853
 DHIA HERD # 13-06-0767 CONTROL #

2-07 76%
 ST SR DF RA RW RL FA FU RH RUW UC UD TP TL RTR RTS
 31 29 26 23 22 22 27 41 34 13 28 39 34 13 36 29

PA 298M 11F 6P
 177CM\$ 178NM\$ 182FM\$
 3.3PL -0.1DPR 0.2CCR 0.5HCR 2.90SCS
 PA TYPE 1.1 JPI 34%R 53

ALL LYNN'S LOUIE VALENTINO-ET
 USA 116279413 GT50K BBR 100 JH1C JH2F 7JE1038
 CDCB GPTA 04/01/2018 14718DAUS 1723HRDS 13%RIP
 99%R 797M -0.07% 23F 0%ILE
 99%R -0.02% 25P 297CM\$ 294NM\$ 290FM\$ 167GM\$
 4.1PL -3.1DPR -3.2CCR 0.6HCR 2.99SCS

AJCA 04/01/2018 6947DAUS
 GPTAT 99%R 1.9 GJUI 17.8 GJPI 99%R 78

DUTCH HOLLOW JEVON MELINDA 822-ET 90%
 USA 116510875 GT50K BBR 100 JH1C
 JH2F TATTOO E822 / E822

DHIA HERD # 65-06-0001 CONTROL # 647
 3-05 305 2 10620 4.7 499 3.8 401 98DCR 1355C
 4-07 305 2 16850 4.5 754 3.4 569 96DCR 1965C
 5-09 305 2 18360 3.9 722 3.5 648 96DCR 2054C
 6-10 305 2 18440 4.1 765 3.6 671 98DCR 2155C
 305 2X ME AVG 6L 17113M 700F 587P 1930C
 PPA 2986M 46F 75P / YD 2996M 64F 84P
 CDCB GPTA 04/01/2018 4RECS 88%R 70%ILE
 1067M 25F 31P 216CM\$ 213NM\$ 209FM\$ 131GM\$
 0.9PL -2.5DPR -2.5CCR -0.4HCR 2.86SCS
 AJCA 04/01/2018 GPTAT 85%R 0.8 GJUI 1.5 GJPI 83%R 65

BW KARBALA-ET
 USA 115611760 GT HD BBR 100 JH1C JH2F 11JE978
 CDCB GPTA 04/01/2018 3074DAUS 311HRDS 5%RIP
 99%R 170M 0.11% 29F 0%ILE
 99%R 0.00% 6P 226CM\$ 221NM\$ 212FM\$ 154GM\$
 3.0PL -1.6DPR -1.1CCR 0.5HCR 2.91SCS

AJCA 04/01/2018 1896DAUS
 GPTAT 99%R 1.8 GJUI 27.1 GJPI 99%R 70

BREEZY HILL HEADLINE DAWN 85%
 USA 118437462 GT TATTOO / G720
 DHIA HERD # 13-06-0767 CONTROL #

PA 427M -7F 7P
 128CM\$ 135NM\$ 152FM\$
 3.6PL 1.4DPR 1.4CCR 0.5HCR 2.89SCS
 PA TYPE 0.5 JPI 38%R 37
 SIRE: SCHULTZ RESCUE HEADLINE GJPI 61 0%ILE

SISTER(S):
 JX BREEZY HILL CANNON DAYTONA {4} 85%

NEXT DAM:
 BREEZY HILL PARAMOUNT DAILY 90%
 7-05 305 2 12500 4.5 557 3.7 463 98DCR 1534C
 SIRE: ROCK ELLA PARAMOUNT-ET GJPI 8 0%ILE

4TH DAM:
 BREEZY HILL SKY LINE DAYSTAR 86%
 9-01 305 2 20180 5.0 1004 3.3 671 96DCR 2317C

LOT 274 BREEZY HILL TEXAS COLLASION USA 173306211

BORN 01/23/2017 TATTOO / G971 P1
 FEMALE EFI 8.2%

HANNA, GARY BREEDER & OWNER
 FRANKLIN, VT
 802-285-6402

PA 358M 6F 15P
 136CM\$ 130NM\$ 118FM\$
 2.2PL -2.2DPR -1.8CCR 1.0HCR 3.03SCS
 PA TYPE 1.5 JPI 32%R 42
 ST SR DF RA RW RL FA
 0.4 -0.4 1.2 L0.1 -0.2 P0.4 S0.4
 FU RH RUW UC UD TP TL
 1.2 1.8 0.7 0.3 S1.6 C0.2 L0.6

SELLING OPEN

SIRE:
 HEARTLAND IRWIN TEXAS-ET
 USA 067312531 GT80K BBR 100 JH1F JH2F 7JE1354
 CDCB GPTA 04/01/2018 1363DAUS 255HRDS 70%RIP
 99%R 567M -0.12% 2F 0%ILE
 99%R 0.01% 22P 248CM\$ 239NM\$ 219FM\$ 153GM\$
 4.8PL -2.3DPR -1.8CCR 3.0HCR 2.98SCS
 AJCA 04/01/2018 628DAUS
 GPTAT 98%R 2.5 GJUI 31.7 GJPI 93%R 83

DAM:
 BREEZY HILL KYROS COLLEEN
 USA 119145146 TATTOO / G817
 DHIA HERD # 13-06-0767 CONTROL #
 1-11 75% 3-03 86%
 ST SR DF RA RW RL FA FU RH RUW UC UD TP TL RTR RTS
 36 28 43 19 33 31 33 43 41 29 36 38 36 28 37 31

PA 148M 10F 7P
 23CM\$ 21NM\$ 16FM\$
 -0.5PL -2.2DPR -1.9CCR -1.0HCR 3.08SCS
 PA TYPE 0.5 JPI 36%R 1

ALL LYNN'S VALENTINO IRWIN-ET
 USA 117423084 GT50K BBR 100 JH1C JH2F 7JE1163
 CDCB GPTA 04/01/2018 2882DAUS 534HRDS 12%RIP
 99%R 430M 0.01% 23F 0%ILE
 99%R 0.00% 16P 227CM\$ 221NM\$ 207FM\$ 91GM\$
 3.6PL -4.0DPR -3.6CCR 1.6HCR 2.97SCS
 AJCA 04/01/2018 1673DAUS
 GPTAT 99%R 1.9 GJUI 25.3 GJPI 97%R 66

HEARTLAND NATHAN TEXAS-ET 95%
 USA 067041437 GT50K BBR 100 JH1F JH2F
 DHIA HERD # 48-89-0168 CONTROL # 1437
 2-10 305 3 21850 4.6 1008 3.9 843 93DCR 2785C
 3-11 305 3 26340 4.3 1130 3.8 991 92DCR 3185C
 5-01 305 3 25940 4.6 1185 3.7 963 94DCR 3232C
 7-00 183 3 17610 4.8 844 3.5 610 79DCR 2108C
 305 2X ME AVG 5L 21944M 1006F 828P 2737C
 PPA 1728M 27F 71P / YD 1259M 26F 57P
 CDCB GPTA 04/01/2018 5RECS 92%R 51%ILE
 458M 11F 23P 163CM\$ 150NM\$ 118FM\$ 82GM\$
 1.3PL -2.5DPR -1.6CCR 0.5HCR 3.05SCS
 AJCA 04/01/2018 GPTAT 89%R 1.6 GJUI 20.1 GJPI 88%R 54

SUNSET CANYON KYROS-ET
 USA 114704155 GT 50K BBR 100 JH1F JH2F 7JE865
 CDCB GPTA 04/01/2018 4354DAUS 826HRDS 7%RIP
 99%R 462M -0.03% 16F 0%ILE
 99%R 0.00% 17P 17CM\$ 17NM\$ 15FM\$ -84GM\$
 -1.7PL -4.6DPR -4.1CCR -1.7HCR 3.17SCS
 AJCA 04/01/2018 1436DAUS
 GPTAT 99%R 0.6 GJUI 0.9 GJPI 99%R -3

BREEZY HILL IATOLA COLLAGE 82%
 USA 117194210 GT TATTOO / G576
 DHIA HERD # 13-06-0767 CONTROL # 53
 2-00 305 2 6380 4.3 276 3.3 212 97DCR 732C
 305 2X ME AVG 1L 8018M 350F 272P 936C
 PPA -784M -23F -28P / YD -498M -21F -23P
 CDCB PTA 04/01/2018 1RECS 51%R 21%ILE
 -166M 3F -3P 29CM\$ 25NM\$ 17FM\$ 30GM\$
 0.7PL 0.3DPR 0.4CCR -0.3HCR 2.99SCS
 AJCA 04/01/2018 PTAT 52%R 0.1 JUI -4.3 JPI 45%R 4
 SIRE: SC GOLD DUST PARAMOUNT IATOLA-ET GJPI 21 0%ILE

SISTER(S):
 BREEZY HILL IRWIN CODLING 84%

NEXT DAM:
 BREEZY HILL ARTIST COED 78%
 4-00 298 2 12590 4.6 582 3.4 425 98DCR 1468C
 SIRE: ISDK JAS ARTIST GJPI 48 0%ILE

4TH DAM:
 BREEZY HILL PARAMOUNT COFFEE 87%
 2-02 305 2 10710 4.9 527 3.5 373 97DCR 1289C

LOT 275 BREEZY HILL FASTRACK BULLETIN USA 173306220

BORN 03/22/2017 TATTOO / G976 P3
 FEMALE EFI 8.4%

HANNA, GARY BREEDER & OWNER
 FRANKLIN, VT
 802-285-6402

PA 326M 31F 17P
 288CM\$ 276NM\$ 248FM\$
 3.5PL -0.8DPR -1.2CCR -0.4HCR 3.01SCS
 PA TYPE 0.4 JPI 34%R 73
 ST SR DF RA RW RL FA
 0.7 -0.3 -0.1 L1.7 -0.1 P0.1 S0.2
 FU RH RUW UC UD TP TL
 0.7 0.7 0.1 -0.6 S1.1 C0.5 S0.2

SELLING OPEN

SIRE:
 BW FASTRACK-ET
 USA 117460119 GT50K BBR 100 JH1F JH2F 7JE1190
 CDCB GPTA 04/01/2018 1618DAUS 307HRDS 14%RIP
 99%R 296M 0.18% 50F 0%ILE
 99%R 0.07% 24P 426CM\$ 403NM\$ 348FM\$ 328GM\$
 4.7PL -0.4DPR -0.6CCR -0.7HCR 3.05SCS
 AJCA 04/01/2018 822DAUS
 GPTAT 99%R 0.6 GJUI 10.7 GJPI 97%R 108

DAM:
 BREEZY HILL VALENTINO BULLION
 USA 119145034 TATTOO / G804
 DHIA HERD # 13-06-0767 CONTROL #

2-08 70% 3-04 76%
 ST SR DF RA RW RL FA FU RH RUW UC UD TP TL RTR RTS
 28 27 26 35 22 38 26 24 34 21 34 37 31 14 39 35

PA 356M 12F 11P
 150CM\$ 149NM\$ 148FM\$
 2.3PL -1.3DPR -1.8CCR 0.0HCR 2.97SCS
 PA TYPE 0.2 JPI 37%R 37

SISTER(S):
 BREEZY HILL RILEY BURSE 84%
 BREEZY HILL IRWIN BURGESS 80%

BW RENEGADE-ET
 USA 115883929 GT50K BBR 100 JH1F JH2F 200JE60
 CDCB GPTA 04/01/2018 9173DAUS 778HRDS 5%RIP
 99%R 45M 0.28% 57F 0%ILE
 99%R 0.09% 20P 340CM\$ 311NM\$ 243FM\$ 293GM\$
 1.0PL 0.1DPR 1.1CCR 1.4HCR 3.05SCS
 AJCA 04/01/2018 3613DAUS
 GPTAT 99%R 0.0 GJUI -0.6 GJPI 99%R 93

BW AVERY SUZANNE ET119-ET
 USA 110834126 GT50K BBR 100 JH1C
 JH2F TATTOO ET119 / ET119
 DHIA HERD # 93-52-0150 CONTROL # 372
 2-11 305 2 24100 5.0 1195 3.3 797 95DCR 2752C
 365 2 28140 5.0 1395 3.3 942 DHIR 3254C
 5-00 305 3 22660 4.7 1070 3.4 772 94DCR 2667C
 365 3 26720 4.7 1252 3.4 909 DHIR 3141C
 305 2X ME AVG 3L 21613M 1026F 727P 2510C
 PPA 962M 35F 15P / YD 945M 33F 23P
 CDCB GPTA 04/01/2018 3RECS 94%R 66%ILE
 359M 5F 5P 187CM\$ 199NM\$ 225FM\$ 186GM\$
 4.4PL 1.6DPR 1.5CCR 0.6HCR 3.07SCS
 AJCA 04/01/2018 GPTAT 92%R 0.3 GJUI 8.4 GJPI 90%R 49

ALL LYNNS LOUIE VALENTINO-ET
 USA 116279413 GT 50K BBR 100 JH1C JH2F 7JE1038
 CDCB GPTA 04/01/2018 14718DAUS 1723HRDS 13%RIP
 99%R 797M -0.07% 23F 0%ILE
 99%R -0.02% 25P 297CM\$ 294NM\$ 290FM\$ 167GM\$
 4.1PL -3.1DPR -3.2CCR 0.6HCR 2.99SCS
 AJCA 04/01/2018 6947DAUS
 GPTAT 99%R 1.9 GJUI 17.8 GJPI 99%R 78

BREEZY HILL JACE BURBANK
 USA 114914093 GT TATTOO / G328
 DHIA HERD # 13-06-0767 CONTROL # 5
 2-01 305 2 10240 4.3 441 3.4 345 99DCR 1182C
 3-01 300 2 11480 4.6 525 3.5 400 97DCR 1382C
 4-01 305 2 10960 4.2 465 3.2 355 100DCR 1225C
 5-01 305 2 9410 4.4 410 3.4 316 98DCR 1091C
 6-02 305 2 9710 4.0 389 3.1 304 98DCR 1041C
 305 2X ME AVG 5L 11009M 470F 366P 1257C
 PPA -370M -50F -22P / YD -39M -9F -7P
 CDCB PTA 04/01/2018 5RECS 56%R 18%ILE
 -85M 1F -4P 3CM\$ 4NM\$ 6FM\$ 12GM\$
 0.5PL 0.6DPR -0.4CCR -0.6HCR 2.95SCS
 AJCA 04/01/2018 PTAT 57%R 0.3 JUI -3.3 JPI 50%R -4
 SIRE: WINDY WILLOW MONTANA JACE {6} GJPI 29 0%ILE

SISTER(S):
 BREEZY HILL FREEDOM BURNISH 88%
 4-01 305 2 15300 5.0 771 3.1 476 98DCR 1642C
 BREEZY HILL FREEDOM BUNJIE 91%

NEXT DAM:
 BREEZY HILL MANNIX BURGEON 91%
 6-08 305 2 15580 5.4 843 3.5 549 98DCR 1897C
 SIRE: ROCK MAPLE BROOK MANNIX GJPI -61 0%ILE

4TH DAM:
 BREEZY HILL DAMIEN BURGEON 91%
 4-04 305 2 15160 4.6 696 3.6 546 DHIA 1775C

LOT 276 BREEZY HILL CRITIC LUMEN-P USA 173306239

BORN 04/17/2017 TATTOO / G979 P2
 FEMALE EFI 9.2%

HANNA, GARY BREEDER & OWNER
 FRANKLIN, VT
 802-285-6402

PA 338M 24F 16P
 241CM\$ 230NM\$ 205FM\$
 2.9PL -1.5DPR -1.4CCR 0.6HCR 2.94SCS
 PA TYPE 1.2 JPI 34%R 72
 ST SR DF RA RW RL FA
 0.0 -0.6 0.8 L0.6 -0.4 S0.1 L0.1
 FU RH RUW UC UD TP TL
 0.5 1.2 0.7 0.4 S1.4 W0.1 S0.5

SELLING OPEN

SIRE:
 SCHULTZ LEGAL CRITIC-P
 USA 117217618 GT50K BBR 100 JH1C JH2F 11JE1098
 CDCB GPTA 04/01/2018 3757DAUS 320HRDS 10%RIP
 99%R 598M 0.07% 42F 0%ILE
 99%R 0.03% 28P 369CM\$ 349NM\$ 305FM\$ 257GM\$
 3.3PL -2.2DPR -2.1CCR 0.2HCR 2.89SCS
 AJCA 04/01/2018 2351DAUS
 GPTAT 99%R 1.5 GJUI 21.0 GJPI 99%R 115

DAM:
 BREEZY HILL VALENTINO LUMINOUS
 USA 119144985 TATTOO / G800
 DHIA HERD # 13-06-0767 CONTROL #

2-09 74% 3-05 84%
 ST SR DF RA RW RL FA FU RH RUW UC UD TP TL RTR RTS
 31 26 30 41 28 25 27 43 45 31 30 35 33 15 34 31

PA 77M 5F 4P
 113CM\$ 110NM\$ 105FM\$
 2.5PL -0.8DPR -0.6CCR 0.9HCR 2.99SCS
 PA TYPE 0.8 JPI 37%R 28

TOLLENAARS IMPULS LEGAL 233-ET
 USA 061929249 GTHD BBR 100 JH1C JH2F 29JE3506
 CDCB GPTA 04/01/2018 12214DAUS 1320HRDS 8%RIP
 99%R 368M -0.07% 4F 0%ILE
 99%R 0.02% 17P 173CM\$ 163NM\$ 141FM\$ 157GM\$
 2.2PL 0.1DPR 1.6CCR 3.9HCR 3.01SCS
 AJCA 04/01/2018 5522DAUS
 GPTAT 99%R 0.8 GJUI 17.7 GJPI 99%R 67

SCHULTZ MYGENT CHILLI-P 90%
 USA 067116089 GT3K BBR 100 JH1F TATTOO / H89
 DHIA HERD # 52-98-0014 CONTROL # 6089
 1-11 305 2 17520 4.7 827 3.5 620 103DCR V 2143C
 2-11 298 2 19160 5.3 1012 3.9 755 103DCR 2614C
 3-11 291 2 20270 5.0 1014 3.6 730 104DCR 2524C
 305 2X ME AVG 4L 22632M 1088F 842P 2864C
 PPA 2108M 134F 101P / YD 1026M 103F 53P
 CDCB GPTA 04/01/2018 4RECS 89%R 42%ILE
 164M 41F 17P 141CM\$ 120NM\$ 72FM\$ -17GM\$
 -0.5PL -5.3DPR -6.5CCR -2.4HCR 2.96SCS
 AJCA 04/01/2018 GPTAT 84%R 0.9 GJUI 10.7 GJPI 84%R 35

ALL LYNN'S LOUIE VALENTINO-ET
 USA 116279413 GT 50K BBR 100 JH1C JH2F 7JE1038
 CDCB GPTA 04/01/2018 14718DAUS 1723HRDS 13%RIP
 99%R 797M -0.07% 23F 0%ILE
 99%R -0.02% 25P 297CM\$ 294NM\$ 290FM\$ 167GM\$
 4.1PL -3.1DPR -3.2CCR 0.6HCR 2.99SCS
 AJCA 04/01/2018 6947DAUS
 GPTAT 99%R 1.9 GJUI 17.8 GJPI 99%R 78

BREEZY HILL IATOLA LYCHNIS 2 86%
 USA 115885912 GT TATTOO / G427
 DHIA HERD # 13-06-0767 CONTROL # 9
 2-05 300 2 7680 4.9 374 3.4 262 95DCR 905C
 3-04 305 2 7380 5.2 381 3.8 278 96DCR 961C
 4-04 298 2 8540 5.0 427 3.8 323 98DCR 1117C
 305 2X ME AVG 3L 8618M 429F 315P 1088C
 PPA -1306M -14F -33P / YD -1100M -12F -27P
 CDCB PTA 04/01/2018 4RECS 55%R 10%ILE
 -643M -13F -18P -72CM\$ -74NM\$ -80FM\$ -31GM\$
 0.8PL 1.5DPR 2.0CCR 1.2HCR 2.99SCS
 AJCA 04/01/2018 PTAT 54%R 0.1 JUI -0.7 JPI 49%R -22
 SIRE: SC GOLD DUST PARAMOUNT IATOLA-ET GJPI 21 0%ILE

NEXT DAM:
 BREEZY HILL AVERY LYCHNIS-ET 78%
 3-09 298 2 10780 5.3 573 3.5 380 98DCR 1313C
 SIRE: BANCREST LESTER AVERY GJPI -1 0%ILE

4TH DAM:
 BREEZY HILL SOONER LYDIA 93%
 6-09 305 2 16150 4.6 737 3.4 549 94DCR 1896C

LOT 277 BREEZY HILL FASTRACK BURUNDI USA 173306154

BORN 11/07/2016 TATTOO / G959 P6
 FEMALE EFI 8.2%

HANNA, GARY BREEDER & OWNER
 FRANKLIN, VT
 802-285-6402

PA 459M 42F 26P
 334CM\$ 313NM\$ 262FM\$
 3.5PL -0.9DPR -0.4CCR 0.5HCR 2.97SCS
 PA TYPE 0.4 JPI 33%R 88
 ST SR DF RA RW RL FA
 0.4 0.1 -0.3 L1.0 0.1 P0.3 S0.4
 FU RH RUW UC UD TP TL
 1.3 0.5 -0.3 -0.5 S1.4 C0.5 L0.0

BW RENEGADE-ET
 USA 115883929 GT50K BBR 100 JH1F JH2F 200JE60
 CDCB GPTA 04/01/2018 9173DAUS 778HRDS 5%RIP
 99%R 45M 0.28% 57F 0%ILE
 99%R 0.09% 20P 340CM\$ 311NM\$ 243FM\$ 293GM\$
 1.0PL 0.1DPR 1.1CCR 1.4HCR 3.05SCS
 AJCA 04/01/2018 3613DAUS
 GPTAT 99%R 0.0 GJUI -0.6 GJPI 99%R 93

SELLING OPEN

BW AVERY SUZANNE ET119-ET 90%
 USA 110834126 GT50K BBR 100 JH1C
 JH2F TATTOO ET119 / ET119
 DHIA HERD # 93-52-0150 CONTROL # 372
 2-11 305 2 24100 5.0 1195 3.3 797 95DCR 2752C
 365 2 28140 5.0 1395 3.3 942 DHIR 3254C
 5-00 305 3 22660 4.7 1070 3.4 772 94DCR 2667C
 365 3 26720 4.7 1252 3.4 909 DHIR 3141C
 305 2X ME AVG 3L 21613M 1026F 727P 2510C
 PPA 962M 35F 15P / YD 945M 33F 23P
 CDCB GPTA 04/01/2018 3RECS 94%R 66%ILE
 359M 5F 5P 187CM\$ 199NM\$ 225FM\$ 186GM\$
 4.4PL 1.6DPR 1.5CCR 0.6HCR 3.07SCS
 AJCA 04/01/2018 GPTAT 92%R 0.3 GJUI 8.4 GJPI 90%R 49

SIRE:
 BW FASTRACK-ET
 USA 117460119 GT50K BBR 100 JH1F JH2F 7JE1190
 CDCB GPTA 04/01/2018 1618DAUS 307HRDS 14%RIP
 99%R 296M 0.18% 50F 0%ILE
 99%R 0.07% 24P 426CM\$ 403NM\$ 348FM\$ 328GM\$
 4.7PL -0.4DPR -0.6CCR -0.7HCR 3.05SCS
 AJCA 04/01/2018 822DAUS
 GPTAT 99%R 0.6 GJUI 10.7 GJPI 97%R 108

ALL LYNNS LEGAL VISIONARY-ET
 USA 117222740 GT 50K BBR 100 JH1C JH2F 29JE3761
 CDCB GPTA 04/01/2018 3760DAUS 489HRDS 24%RIP
 99%R 1018M -0.05% 38F 0%ILE
 99%R 0.04% 45P 421CM\$ 394NM\$ 332FM\$ 304GM\$
 3.6PL -2.6DPR 0.6CCR 4.4HCR 2.87SCS
 AJCA 04/01/2018 1699DAUS
 GPTAT 99%R 1.0 GJUI 14.6 GJPI 99%R 132

DAM:
 BREEZY HILL VISIONARY BUKHARA
 USA 118803753 TATTOO / G780
 DHIA HERD # 13-06-0767 CONTROL #

BREEZY HILL JACE BUDAPCST 91%
 USA 115443822 GT TATTOO / G396
 CONTROL # 18
 3-05 305 2 8110 5.5 445 4.0 327 99DCR 1132C
 4-05 305 2 9520 5.8 550 4.0 377 97DCR 1305C
 5-05 305 2 7970 5.5 438 4.0 321 98DCR 1111C
 305 2X ME AVG 3L 8809M 494F 352P 1217C
 PPA -1235M 4F -15P / YD -684M 27F -1P
 CDCB PTA 12/01/2016 3RECS 54%R 37%ILE
 -298M 10F -3P 64CM\$ 51NM\$ 19FM\$ 33GM\$
 0.8PL 0.0DPR -0.8CCR -1.0HCR 2.89SCS
 AJCA 04/01/2018 PTAT 45%R 0.0 JUI -2.5 JPI 45%R 3
 SIRE: WINDY WILLOW MONTANA JACE {6} GJPI 29 0%ILE

2-07 73% 3-10 81% 4-05 84%
 ST SR DF RA RW RL FA FU RH RUW UC UD TP TL RTR RTS
 39 27 35 28 34 36 23 31 34 36 32 28 24 18 34 26

SISTER(S):
 BREEZY HILL FREEDOM BURNISH 88%
 4-01 305 2 15300 5.0 771 3.1 476 98DCR 1642C
 BREEZY HILL FREEDOM BUNJIE 91%

PA 621M 33F 27P
 243CM\$ 223NM\$ 176FM\$
 2.2PL -1.3DPR -0.1CCR 1.7HCR 2.88SCS
 PA TYPE 0.2 JPI 36%R 68

NEXT DAM:
 BREEZY HILL MANNIX BURGEON 91%
 6-08 305 2 15580 5.4 843 3.5 549 98DCR 1897C
 SIRE: ROCK MAPLE BROOK MANNIX GJPI -61 0%ILE

SISTER(S):
 BREEZY HILL HEADLINE BUDDLEIA 80%

4TH DAM:
 BREEZY HILL DAMIEN BURGEON 91%
 4-04 305 2 15160 4.6 696 3.6 546 DHIA 1775C

LOT 278 DUTCH HOLLOW MACCOY ARELLA (TWIN) JE840003144080068

BORN 08/06/2017 P2
 FEMALE EFI 7.5% AMERICAN ID 6859 / 6859

PA 932M 37F 34P
 237CM\$ 227NM\$ 206FM\$
 1.0PL -2.2DPR -2.1CCR -1.4HCR 3.02SCS
 PA TYPE 0.7 JPI 33%R 67
 ST SR DF RA RW RL FA
 0.2 0.1 0.8 H0.2 0.1 S0.2 L0.1
 FU RH RUW UC UD TP TL
 0.2 1.0 0.9 -0.3 D0.3 W0.5 S0.2

SELLING OPEN

SISTER(S):
 DUTCH HOLLOW LOVABULL ALYSSA 80%
 3-04 305 3 23260 4.0 933 3.4 794 101DCR 2592C
 DUTCH HOLLOW RILEY AURORA 80%
 4-00 305 3 24640 4.4 1091 3.1 770 102DCR 2657C
 DUTCH HOLLOW SAVVY AUSETTA 80%
 DUTCH HOLLOW MACCOY ARELLI
 SELLING AS LOT 279

SIRE:
 DUTCH HOLLOW MACCOY-ET
 JE840003126920569 GT BBR 100 JH1F JH2F 14JE721
 CDCB GPTA 04/01/2018 ODAUS OHRDS 0%RIP
 77%R 1526M 0.04% 82F 0%ILE
 77%R 0.05% 66P 494CM\$ 465NM\$ 398FM\$ 341GM\$
 1.3PL -3.9DPR -3.5CCR -1.6HCR 3.14SCS
 AJCA 04/01/2018 ODAUS
 GPTAT 77%R 1.5 GJUI 6.0 GJPI 72%R 142

DAM:
 DUTCH HOLLOW JEVON AURELIA
 USA 116523183 TATTOO E829 / E829
 DHIA HERD # 21-10-0357 CONTROL # 3829
 1-11 305 3 19800 5.2 1021 3.2 637 101DCR 2199C
 2-11 304 3 22830 4.1 926 3.3 756 102DCR 2526C
 3-11 298 3 20420 4.2 861 3.4 696 102DCR 2340C
 4-10 305 3 28680 4.1 1177 3.0 862 101DCR 2972C
 5-10 305 3 22250 4.6 1034 3.2 706 102DCR 2436C
 7-00 305 3 24200 4.7 1144 3.4 811 102DCR 2801C
 305 2X ME AVG 6L 21989M 1004F 722P 2466C
 2-05 77% 3-01 80% 5-07 84%
 ST SR DF RA RW RL FA FU RH RUW UC UD TP TL RTR RTS
 30 37 37 24 35 28 27 34 40 42 32 14 30 28 46 29
 PPA 2006M 34F 42P / YD 921M -12F 10P
 CDCB PTA 04/01/2018 5RECS 68%R 16%ILE
 338M -9F 2P -21CM\$ -11NM\$ 13FM\$ -28GM\$
 0.7PL -0.4DPR -0.6CCR -1.2HCR 2.89SCS
 AJCA 04/01/2018 PTAT 60%R -0.1 JUI -5.1 JPI 58%R -8

SISTER(S):
 DUTCH HOLLOW BLITZEN ADELE 84%
 1-11 305 3 17340 5.2 906 3.6 631 100DCR 2182C

CHITTENDEN, NATHAN GIBSON BREEDER & OWNER
 SCHODACK LANDING, NY

MISSISKA MACKENZIE-ET
 JECAN000107987355 GT80K BBR 100 JH1F JH2F 200JE1007
 CDCB GPTA 04/01/2018 2270DAUS 169HRDS 81%RIP
 99%R 614M 0.35% 100F 0%ILE
 99%R 0.14% 51P 613CM\$ 566NM\$ 455FM\$ 421GM\$
 2.9PL -3.9DPR -2.7CCR -1.9HCR 3.21SCS
 AJCA 04/01/2018 792DAUS
 GPTAT 98%R 1.8 GJUI 15.2 GJPI 92%R 159

DUTCH HOLLOW PLUS CHARMAINE {6}-ET 86%
 USA 067184472 GT3K BBR 100 JH1F TATTOO / F472
 DHIA HERD # 21-10-0357 CONTROL # 4472
 2-00 305 3 25120 4.7 1177 3.3 827 101DCR 2856C
 4-00 305 3 19270 4.9 940 3.9 749 102DCR 2545C
 305 2X ME AVG 3L 21526M 1136F 770P 2645C
 PPA 3122M 117F 115P / YD 2698M 86F 98P
 CDCB GPTA 04/01/2018 3RECS 85%R 59%ILE
 1504M 45F 52P 184CM\$ 176NM\$ 158FM\$ 104GM\$
 -1.9PL -3.4DPR -3.9CCR -2.6HCR 3.12SCS
 AJCA 04/01/2018 GPTAT 81%R 0.7 GJUI 1.1 GJPI 78%R 64

FOREST GLEN MECCAS JEVON-ET
 USA 112797481 GT 50K BBR 100 JH1F JH2F 29JE3346
 CDCB GPTA 04/01/2018 7821DAUS 845HRDS 7%RIP
 99%R 381M 0.04% 27F 0%ILE
 99%R -0.03% 8P 100CM\$ 102NM\$ 108FM\$ 90GM\$
 0.1PL -0.2DPR 0.2CCR -0.6HCR 2.88SCS
 AJCA 04/01/2018 3820DAUS
 GPTAT 99%R -0.2 GJUI -11.8 GJPI 99%R 25

DUTCH HOLLOW GAMEPLAN ADELAIDE 87%
 USA 115425558 GT TATTOO E390 / E390
 DHIA HERD # 21-10-0357 CONTROL # 3390
 1-11 305 3 21080 3.8 796 3.2 669 101DCR 2197C
 2-11 305 3 24650 4.1 1021 3.2 779 102DCR 2688C
 4-00 305 3 24350 3.8 934 3.2 786 102DCR 2580C
 5-01 305 3 26520 3.5 940 3.0 804 102DCR 2612C
 305 2X ME AVG 4L 22890M 900F 740P 2458C
 PPA 1981M -36F 39P / YD 672M -49F 8P
 CDCB PTA 04/01/2018 4RECS 65%R 11%ILE
 55M -27F -2P -71CM\$ -65NM\$ -52FM\$ -59GM\$
 0.6PL 0.3DPR -0.6CCR 0.1HCR 2.99SCS
 AJCA 04/01/2018 PTAT 57%R 0.7 JUI 5.3 JPI 54%R -15
 SIRE: GALAXYS GAMEPLAN-ET GJPI -11 0%ILE

NEXT DAM:
 DUTCH HOLLOW DIPLOMAT ADDIE {6} 86%
 4-01 296 3 18530 5.1 954 3.8 703 99DCR 2432C
 SIRE: DUTCH HOLLOW DIPLOMAT-ET GJPI -40 0%ILE

4TH DAM:
 DUTCH HOLLOW BERRETTA ATHENA {5} 90%
 5-11 305 2 21780 4.4 962 3.5 767 99DCR 2492C

LOT 279 DUTCH HOLLOW MACCOY ARELLI (TWIN) JE840003144080069

BORN 08/06/2017 P2
 FEMALE EFI 7.5% AMERICAN ID 6860 / 6860

PA 932M 37F 34P
 237CM\$ 227NM\$ 206FM\$
 1.0PL -2.2DPR -2.1CCR -1.4HCR 3.02SCS
 PA TYPE 0.7 JPI 33%R 67
 ST SR DF RA RW RL FA
 0.2 0.1 0.8 H0.2 0.1 S0.2 L0.1
 FU RH RUW UC UD TP TL
 0.2 1.0 0.9 -0.3 D0.3 W0.5 S0.2

SELLING OPEN

SISTER(S):
 DUTCH HOLLOW LOVABULL ALYSSA 80%
 3-04 305 3 23260 4.0 933 3.4 794 101DCR 2592C
 DUTCH HOLLOW RILEY AURORA 80%
 4-00 305 3 24640 4.4 1091 3.1 770 102DCR 2657C
 DUTCH HOLLOW SAVVY AUSETTA 80%
 DUTCH HOLLOW MACCOY ARELLA
 SELLING AS LOT 278

SIRE:
 DUTCH HOLLOW MACCOY-ET
 JE840003126920569 GT BBR 100 JH1F JH2F 14JE721
 CDCB GPTA 04/01/2018 ODAUS OHRDS 0%RIP
 77%R 1526M 0.04% 82F 0%ILE
 77%R 0.05% 66P 494CM\$ 465NM\$ 398FM\$ 341GM\$
 1.3PL -3.9DPR -3.5CCR -1.6HCR 3.14SCS
 AJCA 04/01/2018 ODAUS
 GPTAT 77%R 1.5 GJUI 6.0 GJPI 72%R 142

DAM:
 DUTCH HOLLOW JEVON AURELIA
 USA 116523183 TATTOO E829 / E829
 DHIA HERD # 21-10-0357 CONTROL # 3829
 1-11 305 3 19800 5.2 1021 3.2 637 101DCR 2199C
 2-11 304 3 22830 4.1 926 3.3 756 102DCR 2526C
 3-11 298 3 20420 4.2 861 3.4 696 102DCR 2340C
 4-10 305 3 28680 4.1 1177 3.0 862 101DCR 2972C
 5-10 305 3 22250 4.6 1034 3.2 706 102DCR 2436C
 7-00 305 3 24200 4.7 1144 3.4 811 102DCR 2801C
 305 2X ME AVG 6L 21989M 1004F 722P 2466C
 2-05 77% 3-01 80% 5-07 84%
 ST SR DF RA RW RL FA FU RH RUW UC UD TP TL RTR RTS
 30 37 37 24 35 28 27 34 40 42 32 14 30 28 46 29
 PPA 2006M 34F 42P / YD 921M -12F 10P
 CDCB PTA 04/01/2018 5RECS 68%R 16%ILE
 338M -9F 2P -21CM\$ -11NM\$ 13FM\$ -28GM\$
 0.7PL -0.4DPR -0.6CCR -1.2HCR 2.89SCS
 AJCA 04/01/2018 PTAT 60%R -0.1 JUI -5.1 JPI 58%R -8

SISTER(S):
 DUTCH HOLLOW BLITZEN ADELE 84%
 1-11 305 3 17340 5.2 906 3.6 631 100DCR 2182C

CHITTENDEN, NATHAN GIBSON BREEDER & OWNER
 SCHODACK LANDING, NY

MISSISKA MACKENZIE-ET
 JECAN000107987355 GT80K BBR 100 JH1F JH2F 200JE1007
 CDCB GPTA 04/01/2018 2270DAUS 169HRDS 81%RIP
 99%R 614M 0.35% 100F 0%ILE
 99%R 0.14% 51P 613CM\$ 566NM\$ 455FM\$ 421GM\$
 2.9PL -3.9DPR -2.7CCR -1.9HCR 3.21SCS
 AJCA 04/01/2018 792DAUS
 GPTAT 98%R 1.8 GJUI 15.2 GJPI 92%R 159

DUTCH HOLLOW PLUS CHARMAINE {6}-ET 86%
 USA 067184472 GT3K BBR 100 JH1F TATTOO / F472
 DHIA HERD # 21-10-0357 CONTROL # 4472
 2-00 305 3 25120 4.7 1177 3.3 827 101DCR 2856C
 4-00 305 3 19270 4.9 940 3.9 749 102DCR 2545C
 305 2X ME AVG 3L 21526M 1136F 770P 2645C
 PPA 3122M 117F 115P / YD 2698M 86F 98P
 CDCB GPTA 04/01/2018 3RECS 85%R 59%ILE
 1504M 45F 52P 184CM\$ 176NM\$ 158FM\$ 104GM\$
 -1.9PL -3.4DPR -3.9CCR -2.6HCR 3.12SCS
 AJCA 04/01/2018 GPTAT 81%R 0.7 GJUI 1.1 GJPI 78%R 64

FOREST GLEN MECCAS JEVON-ET
 USA 112797481 GT 50K BBR 100 JH1F JH2F 29JE3346
 CDCB GPTA 04/01/2018 7821DAUS 845HRDS 7%RIP
 99%R 381M 0.04% 27F 0%ILE
 99%R -0.03% 8P 100CM\$ 102NM\$ 108FM\$ 90GM\$
 0.1PL -0.2DPR 0.2CCR -0.6HCR 2.88SCS
 AJCA 04/01/2018 3820DAUS
 GPTAT 99%R -0.2 GJUI -11.8 GJPI 99%R 25

DUTCH HOLLOW GAMEPLAN ADELAIDE 87%
 USA 115425558 GT TATTOO E390 / E390
 DHIA HERD # 21-10-0357 CONTROL # 3390
 1-11 305 3 21080 3.8 796 3.2 669 101DCR 2197C
 2-11 305 3 24650 4.1 1021 3.2 779 102DCR 2688C
 4-00 305 3 24350 3.8 934 3.2 786 102DCR 2580C
 5-01 305 3 26520 3.5 940 3.0 804 102DCR 2612C
 305 2X ME AVG 4L 22890M 900F 740P 2458C
 PPA 1981M -36F 39P / YD 672M -49F 8P
 CDCB PTA 04/01/2018 4RECS 65%R 11%ILE
 55M -27F -2P -71CM\$ -65NM\$ -52FM\$ -59GM\$
 0.6PL 0.3DPR -0.6CCR 0.1HCR 2.99SCS
 AJCA 04/01/2018 PTAT 57%R 0.7 JUI 5.3 JPI 54%R -15
 SIRE: GALAXYS GAMEPLAN-ET GJPI -11 0%ILE

NEXT DAM:
 DUTCH HOLLOW DIPLOMAT ADDIE {6} 86%
 4-01 296 3 18530 5.1 954 3.8 703 99DCR 2432C
 SIRE: DUTCH HOLLOW DIPLOMAT-ET GJPI -40 0%ILE

4TH DAM:
 DUTCH HOLLOW BERRETTA ATHENA {5} 90%
 5-11 305 2 21780 4.4 962 3.5 767 99DCR 2492C



DUTCH HOLLOW TWISTER DELILAH, E-93%
FIFTH DAM OF LOT 280

LOT 280 DUTCH HOLLOW SLUGGER DEA-P JE840003144080074

BORN 08/12/2017 P8
FEMALE EFI 7.4% AMERICAN ID 6865 / 6865

PA 292M 60F 33P
437CM\$ 399NM\$ 310FM\$
2.8PL -0.6DPR -0.2CCR 0.7HCR 3.02SCS
PA TYPE 0.3 JPI 30%R 122
ST SR DF RA RW RL FA
0.6 -0.4 0.9 H0.2 0.2 S0.2 S0.0
FU RH RUW UC UD TP TL
-0.2 0.2 0.4 0.1 S0.6 W0.2 S0.1

SELLING OPEN

SIRE:

KASH-IN SLUGGER-P-ET
JE840003126536278 GT BBR 100 JH1F JH2F 7JE1526
CDCB GPTA 04/01/2018 0%RIP
76%R 171M 0.39% 86F 0%ILE
76%R 0.17% 39P 565CM\$ 511NM\$ 385FM\$ 422GM\$
2.6PL -1.8DPR -1.2CCR 0.5HCR 3.04SCS
AJCA 04/01/2018 ODAUS
GPTAT 76%R 1.1 GJUI 19.1 GJPI 71%R 161

DAM:

DUTCH HOLLOW ALIK DEE
USA 067184826 TATTOO / F826
DHIA HERD # 21-10-0357 CONTROL # 4826
1-11 305 3 20390 4.3 867 3.5 713 100DCR 2375C
3-00 305 3 22200 4.6 1027 3.6 804 102DCR 2757C
4-02 305 3 25680 4.6 1192 3.6 933 102DCR 3200C
305 2X ME AVG 3L 23001M 1071F 846P 2888C
2-02 82% 3-05 82%
ST SR DF RA RW RL FA FU RH RUW UC UD TP TL RTR RTS
40 30 29 32 40 31 18 18 50 30 21 31 30 32 35
PPA 2629M 101F 121P / YD 1690M 84F 85P
CDCB PTA 04/01/2018 3RECS 56%R 88%ILE
413M 34F 26P 308CM\$ 286NM\$ 235FM\$ 263GM\$
3.0PL 0.7DPR 0.8CCR 0.9HCR 3.00SCS
AJCA 04/01/2018 PTAT 48%R -0.6 JUI -13.5 JPI 47%R 82
SISTER(S):
DUTCH HOLLOW KWARTZ DEED 88%
2-10 305 3 23380 4.1 968 3.1 727 102DCR 2508C
DUTCH HOLLOW DEACON DOODLE-P 83%
4-02 305 3 26890 4.5 1197 3.4 911 102DCR 3147C

COUCH, KARIN CHITTENDEN BREEDER & OWNER
SCHODACK LANDING, NY

AHLEM NIKON-P

USA 071199770 GT50K BBR 100 JH1F JH2F 29JE3870
CDCB GPTA 04/01/2018 1179DAUS 216HRDS 25%RIP
99%R 234M 0.25% 62F 0%ILE
99%R 0.11% 30P 365CM\$ 334NM\$ 258FM\$ 232GM\$
1.7PL -2.9DPR -2.6CCR -2.3HCR 3.19SCS
AJCA 04/01/2018 573DAUS
GPTAT 98%R 1.2 GJUI 19.8 GJPI 95%R 104

KASH IN DIMENSION 39428-P-ET 90%

USA 071054955 GT8K BBR 100 JH1F JH2F
DHIA HERD # 93-54-0855 CONTROL # 39428
1-10 282 3 16470 5.7 946 3.9 638 92DCR 2208C
2-09 298 3 21600 5.6 1215 4.0 869 93DCR 3009C
3-09 305 3 21960 5.6 1239 4.1 900 95DCR 3117C
305 2X ME AVG 3L 20820M 1204F 849P 2941C
PPA 733M 174F 86P / YD 361M 147F 73P
CDCB GPTA 04/01/2018 3RECS 85%R 99%ILE
105M 60F 33P 476CM\$ 421NM\$ 296FM\$ 355GM\$
2.6PL -1.2DPR -0.5CCR 3.5HCR 2.80SCS
AJCA 04/01/2018 GPTAT 81%R 0.7 GJUI 8.9 GJPI 78%R 138

SUNSET CANYON ALIK-ET

USA 116969204 GT 50K BBR 100 JH1F JH2F 29JE3727
CDCB GPTA 04/01/2018 108DAUS 44HRDS 6%RIP
94%R 349M 0.21% 59F 0%ILE
94%R 0.08% 28P 418CM\$ 387NM\$ 315FM\$ 350GM\$
2.9PL 0.2DPR 0.7CCR 1.7HCR 2.92SCS
AJCA 04/01/2018 49DAUS
GPTAT 89%R -0.2 GJUI -12.1 GJPI 88%R 109

DUTCH HOLLOW FREDRICO DEE 83%

USA 114536299 GT TATTOO E066 / E066
DHIA HERD # 21-10-0357 CONTROL # 3066
1-10 305 3 16970 5.1 863 3.4 585 100DCR 2021C
2-11 305 3 20830 5.0 1048 3.6 744 102DCR 2572C
3-11 305 3 20860 5.2 1077 3.5 733 102DCR 2533C
4-11 305 3 21110 5.0 1060 3.5 739 102DCR 2554C
5-11 305 3 18980 5.7 1073 3.5 672 102DCR 2323C
7-00 305 3 22500 4.7 1053 3.5 780 102DCR 2695C
8-01 305 3 22880 5.0 1150 3.5 795 102DCR 2747C
9-02 305 3 19170 4.8 927 3.6 683 102DCR 2361C
10-03 221 3 12790 5.0 640 3.7 475 99DCR 1643C
305 2X ME AVG 9L 18235M 966F 662P 2290C
PPA -926M 4F -22P / YD -331M 1F -6P
CDCB PTA 04/01/2018 5RECS 68%R 23%ILE
-85M OF -1P 39CM\$ 38NM\$ 36FM\$ 46GM\$
2.0PL 1.2DPR 1.2CCR 0.2HCR 3.06SCS
AJCA 04/01/2018 PTAT 59%R -0.9 JUI -7.8 JPI 58%R 9
SIRE: MVF BERRETTA FREDRICO-ET GJPI 26 0%ILE

SISTER(S):

DUTCH HOLLOW ACTION DELICATE 85%
4-02 305 3 22660 4.2 959 3.2 735 102DCR 2537C

NEXT DAM:

DUTCH HOLLOW GHANDI DELLA 74%
3-07 305 3 20240 5.1 1036 3.6 732 100DCR 2531C
SIRE: SUNSET CANYON GHANDI-ET GJPI -49 0%ILE

4TH DAM:

DUTCH HOLLOW HALLMARK DELICATE-ET 83%
4-02 305 3 21020 4.4 915 3.5 729 99DCR 2473C

LOT 281 DUTCH HOLLOW SHUT OUT VEGA JE840003144080094

BORN 09/01/2017 PO
 FEMALE EFI 6.5% AMERICAN ID 6885 / 6885

CHITTENDEN, DONNA OOMS BREEDER & OWNER
 SCHODACK LANDING, NY

PA -586M -3F -4P
 -3CM\$ -21NM\$ -66FM\$
 0.5PL -1.0DPR -0.6CCR 0.3HCR 3.12SCS
 PA TYPE 1.0 JPI 28%R -2
 ST SR DF RA RW RL FA
 1.0 0.7 0.5 H0.8 0.8 P0.7 S0.9
 FU RH RUW UC UD TP TL
 1.6 0.4 0.1 0.2 S1.9 C0.4 L0.2

SELLING OPEN

SIRE:
 RIVER VALLEY SPICE SHUT OUT-ET
 JE840003013097952 GT80K BBR 100 JH1F JH2F 7JE5023
 CDCB GPTA 04/01/2018 ODAUS OHRDS 0%RIP
 76%R -940M 0.14% -18F 0%ILE
 76%R 0.07% -21P -129CM\$ -134NM\$ -150FM\$ -141GM\$
 0.5PL -1.1DPR 0.1CCR 1.5HCR 3.20SCS
 AJCA 04/01/2018 ODAUS
 GPTAT 75%R 1.3 GJUI 23.3 GJPI 71%R -40

DAM:
 DUTCH HOLLOW AVERY VEGAS
 USA 067485224 TATTOO / G224
 DHIA HERD # 21-10-0357 CONTROL # 5224
 3-01 305 3 22980 4.6 1061 3.8 873 102DCR 2910C
 305 2X ME AVG 1L 23189M 1094F 888P 2984C
 2-02 83% 3-06 85%
 ST SR DF RA RW RL FA FU RH RUW UC UD TP TL RTR RTS
 38 39 36 24 37 35 33 28 37 38 24 29 34 29 33 31
 PPA 1318M 70F 88P / YD 2229M 94F 120P
 CDCB PTA 04/01/2018 1RECS 47%R 35%ILE
 -231M 12F 13P 123CM\$ 93NM\$ 19FM\$ 62GM\$
 0.5PL -0.8DPR -1.2CCR -0.9HCR 3.04SCS
 AJCA 04/01/2018 PTAT 44%R 0.6 JUI 6.5 JPI 39%R 36

BRIDON EXCITATION
 JECAN000008572453 GT50K BBR 100 JH1F JH2F 200JE136
 CDCB GPTA 04/01/2018 2673DAUS 876HRDS 9%RIP
 99%R -1153M 0.12% -33F 0%ILE
 99%R 0.03% -36P -218CM\$ -210NM\$ -195FM\$ -206GM\$
 0.9PL -0.9DPR 1.1CCR 1.4HCR 3.17SCS
 AJCA 04/01/2018 1880DAUS
 GPTAT 98%R 0.8 GJUI 24.3 GJPI 97%R -64

SOUTH MOUNTAIN VOLTAGE SPICE-ET 95%
 USA 116023133 GT3K BBR 100 JH1F TATTOO E224 / E224
 DHIA HERD # 33-87-0722 CONTROL # 728
 4-01 257 2 10940 5.2 569 3.8 415 99DCR 1436C
 5-01 305 2 16280 5.0 814 3.7 609 102DCR 2107C
 7-00 305 2 16320 6.4 1051 3.7 604 102DCR 2089C
 9-01 267 2 11210 5.7 638 3.8 428 101DCR 1481C
 305 2X ME AVG 6L 15352M 840F 585P 2024C
 PPA -749M 21F 20P / YD -1465M -8F -15P
 CDCB GPTA 04/01/2018 5RECS 84%R 9%ILE
 -1076M -14F -16P -74CM\$ -97NM\$ -153FM\$ -87GM\$
 0.0PL -0.2DPR 0.0CCR 0.8HCR 3.11SCS
 AJCA 04/01/2018 GPTAT 76%R 0.9 GJUI 15.2 GJPI 74%R -24

HEARTLAND MERCHANT AVERY
 USA 067332060 GT 50K BBR 100 JH1F JH2F 7JE1198
 CDCB GPTA 04/01/2018 79DAUS 47HRDS 8%RIP
 93%R -547M 0.25% 22F 0%ILE
 93%R 0.13% 6P 178CM\$ 141NM\$ 52FM\$ 89GM\$
 1.2PL -1.4DPR -1.6CCR -0.9HCR 2.95SCS
 AJCA 04/01/2018 35DAUS
 GPTAT 86%R 0.8 GJUI 8.0 GJPI 86%R 45

DUTCH HOLLOW CID VEGA 77%
 USA 067184532 GT TATTOO / F532
 DHIA HERD # 21-10-0357 CONTROL # 4532
 1-11 271 3 13990 5.1 711 3.7 512 100DCR 1770C
 305 2X ME AVG 1L 18340M 956F 691P 2391C
 PPA -2077M -47F -24P / YD -2102M -36F -27P
 CDCB PTA 04/01/2018 1RECS 50%R 12%ILE
 -273M -5F 4P -30CM\$ -47NM\$ -88FM\$ -53GM\$
 -0.1PL -0.2DPR -0.8CCR -0.9HCR 3.09SCS
 AJCA 04/01/2018 PTAT 42%R -0.1 JUI -5.1 JPI 41%R -13
 SIRE: DUTCH HOLLOW EL CID GJPI 24 0%ILE

NEXT DAM:
 DUTCH HOLLOW VALUE VEIL 82%
 2-00 305 3 17100 4.9 844 3.7 635 101DCR 2196C
 SIRE: DLM LEGION VALUE GJPI 4 0%ILE

4TH DAM:
 DUTCH HOLLOW EMPEROR VALE 85%
 4-01 305 3 24950 4.2 1054 3.2 807 102DCR 2786C



DUTCH HOLLOW BARBER MIMIC-P-ET, VG-81%
FIFTH DAM OF LOT 282



DUTCH HOLLOW LESTER MISCHIEF-P-ET, E-91%
SIXTH DAM OF LOT 282

LOT 282 JX DUTCH HOLLOW CLEMSON MONKEY {4} JE840003144080096

BORN 09/01/2017 P4
FEMALE EFI 7.9% AMERICAN ID 6887 / 6887

PA 628M 27F 27P
305CM\$ 290NM\$ 256FM\$
2.6PL 0.2DPR 0.7CCR 1.0HCR 2.92SCS
PA TYPE 0.8 JPI 29%R 89
ST SR DF RA RW RL FA
1.0 0.4 0.4 HO.1 0.6 PO.4 SO.4
FU RH RUW UC UD TP TL
1.0 0.9 0.6 0.1 SL.2 WO.2 LO.8

SELLING OPEN

SISTER(S):
JX DUTCH HOLLOW DIMENSION MONEY {5} 82%

SIRE:
JX GABYS MARLO CLEMSON BOY {3}
USA 119383373 GT BBR 100 JH1F JH2F 7JE1521
CDCB GPTA 04/01/2018 0%RIP
75%R 875M 0.06% 54F 0%ILE
76%R 0.03% 38P 477CM\$ 456NM\$ 410FM\$ 403GM\$
3.7PL -0.3DPR 0.9CCR 1.9HCR 2.97SCS
AJCA 04/01/2018 ODAUS
GPTAT 76%R 1.2 GJUI 11.3 GJPI 71%R 138

DAM:
JX DUTCH HOLLOW GARRISON MOKEE {4}
USA 067184731 TATTOO / F731
DHIA HERD # 21-10-0357 CONTROL # 4731
2-00 305 3 19740 4.7 927 3.4 675 100DCR 2332C
2-11 305 3 20560 4.3 879 3.7 762 102DCR 2465C
4-03 305 3 27150 4.2 1129 3.4 934 102DCR 3099C
305 2X ME AVG 3L 21835M 984F 791P 2641C
2-05 81% 3-01 86% 4-11 90%
ST SR DF RA RW RL FA FU RH RUW UC UD TP TL RTR RTS
35 33 38 32 33 34 35 42 43 46 24 21 32 26 33 32
PPA 2130M 20F 90P / YD 1733M 21F 66P
CDCB PTA 04/01/2018 3RECS 56%R 43%ILE
380M OF 15P 133CM\$ 123NM\$ 101FM\$ 121GM\$
1.4PL 0.6DPR 0.5CCR 0.0HCR 2.86SCS
AJCA 04/01/2018 PTAT 49%R 0.3 JUI 7.2 JPI 45%R 40

CHITTENDEN, MELANIE F BREEDER & OWNER
SCHODACK LANDING, NY

JX FARIA BROTHERS MARLO {2}-ET
JE840003011610022 GT80K BBR 89 JH1F JH2F 14JE652
CDCB GPTA 04/01/2018 934DAUS 52HRDS 55%RIP
99%R 860M 0.19% 80F 0%ILE
99%R 0.03% 38P 627CM\$ 602NM\$ 547FM\$ 517GM\$
4.4PL -0.6DPR -0.8CCR 1.5HCR 2.85SCS
AJCA 04/01/2018 199DAUS
GPTAT 95%R 2.0 GJUI 21.6 GJPI 92%R 177
87%
GABYS VISIONARY CLEOPATRA
USA 118533038 GT13K BBR 100 JH1C
JH2F TATTOO G2240 / G2240
DHIA HERD # 56-39-0020 CONTROL # 2240
2-00 305 2 15530 4.6 710 3.8 587 104DCR 1951C
3-03 305 2 24140 4.6 1105 3.7 899 104DCR 3016C
305 2X ME AVG 2L 23617M 1052F 880P 2905C
PPA 2728M 86F 119P / YD 2405M 83F 105P
CDCB GPTA 04/01/2018 2RECS 80%R 97%ILE
897M 32F 38P 398CM\$ 376NM\$ 327FM\$ 310GM\$
3.8PL -1.4DPR 1.2CCR 3.3HCR 2.88SCS
AJCA 04/01/2018 GPTAT 79%R 1.1 GJUI 13.0 GJPI 75%R 121

JX DUTCH HOLLOW GARRISON {3}-P-ET
USA 067284020 GT 50K BBR 91 JH1C JH2F
CDCB GPTA 04/01/2018 9DAUS 1HRDS 0%RIP
83%R 215M -0.06% -1F 0%ILE
83%R 0.00% 7P 117CM\$ 110NM\$ 98FM\$ 110GM\$
1.7PL 0.8DPR -0.1CCR 0.0HCR 2.83SCS
AJCA 04/01/2018 9DAUS
GPTAT 80%R 1.0 GJUI 14.7 GJPI 77%R 43
DUTCH HOLLOW WASKO MORCAN 82%
USA 067284198 GT TATTOO / F198
DHIA HERD # 21-10-0357 CONTROL # 4198
1-09 305 3 19030 4.7 887 3.5 666 101DCR 2302C
2-10 305 3 20890 4.7 982 3.5 732 102DCR 2530C
3-10 305 3 22870 4.8 1097 3.5 800 101DCR 2765C
305 2X ME AVG 4L 19108M 940F 683P 2360C
PPA -172M -4F 5P / YD -184M 2F 6P
CDCB PTA 04/01/2018 4RECS 63%R 36%ILE
-71M OF 4P 117CM\$ 100NM\$ 64FM\$ 110GM\$
1.8PL 1.1DPR 1.0CCR 0.0HCR 2.79SCS
AJCA 04/01/2018 PTAT 51%R -0.1 JUI 3.3 JPI 51%R 33
SIRE: IRISHTOWNS B140 IMPULS WASKO GJPI 28 0%ILE

SISTER(S):
DUTCH HOLLOW FINALIST MOE 90%
4-10 305 3 27360 4.6 1257 3.2 876 101DCR 3023C
NEXT DAM:
DUTCH HOLLOW JACE MORGAN 80%
4-11 305 3 20380 5.4 1095 3.4 703 102DCR 2429C
SIRE: WINDY WILLOW MONTANA JACE {6} GJPI 29 0%ILE
4TH DAM:
DUTCH HOLLOW PARADE MICHELE-P 80%
5-01 276 3 19150 4.6 873 3.6 697 102DCR 2363C

LOT 283 JX DUTCH HOLLOW VIGILANCE SYRA {5} JE840003144080105

BORN 09/11/2017 P5
 FEMALE EFI 7.4% AMERICAN ID 6896 / 6896

PA 690M 35F 25P
 328CM\$ 317NM\$ 295FM\$
 3.9PL -1.0DPR -0.3CCR 0.6HCR 2.86SCS
 PA TYPE 0.5 JPI 42%R 92
 ST SR DF RA RW RL FA
 -0.3 0.3 -0.7 L0.5 -0.1 P0.2 S0.2
 FU RH RUW UC UD TP TL
 1.3 0.5 -0.5 -0.2 S1.4 W0.1 S0.2

SELLING OPEN

SIRE:
 DUTCH HOLLOW VIGILANCE-ET
 USA 067184858 GT50K BBR 100 JH1F JH2F 29JE3858
 CDCB GPTA 04/01/2018 475DAUS 69HRDS 8%RIP
 98%R 1040M -0.03% 44F 0%ILE
 98%R 0.03% 44P 424CM\$ 395NM\$ 332FM\$ 292GM\$
 3.1PL -2.8DPR -1.4CCR 2.0HCR 2.75SCS
 AJCA 04/01/2018 146DAUS
 GPTAT 94%R 0.6 GJUI 8.5 GJPI 93%R 128

DAM:
 JX DUTCH HOLLOW CHARNESA SYDNEY {4}
 USA 067184984 GT8K BBR 100 JH1C JH2F TATTOO /
 F984
 DHIA HERD # 21-10-0357 CONTROL # 4984
 1-10 305 3 16170 4.8 780 3.3 529 101DCR 1826C
 2-11 305 3 20260 5.3 1064 3.5 700 102DCR 2419C
 3-11 305 3 22200 5.2 1162 3.5 775 102DCR 2678C
 305 2X ME AVG 3L 20390M 1049F 700P 2417C
 2-04 80% 3-07 84%
 ST SR DF RA RW RL FA FU RH RUW UC UD TP TL RTR RTS
 36 35 29 28 35 32 33 38 35 38 34 25 34 23 36 35
 PPA 383M 56F 1P / YD 827M 63F 15P
 CDCB GPTA 04/01/2018 3RECS 80%R 77%ILE
 339M 26F 5P 231CM\$ 239NM\$ 257FM\$ 208GM\$
 4.7PL 0.9DPR 0.9CCR -0.8HCR 2.97SCS
 AJCA 04/01/2018 GPTAT 78%R 0.4 GJUI 12.8 GJPI 74%R 56

SISTER(S):
 DUTCH HOLLOW SAMSON SYDNEY 81%
 2-11 305 3 24550 4.9 1195 3.5 868 102DCR 3000C

CHITTENDEN, BRIAN K BREEDER & OWNER
 SCHODACK LANDING, NY

ALL LYNNS LEGAL VISIONARY-ET
 USA 117222740 GT50K BBR 100 JH1C JH2F 29JE3761
 CDCB GPTA 04/01/2018 3760DAUS 489HRDS 24%RIP
 99%R 1018M -0.05% 38F 0%ILE
 99%R 0.04% 45P 421CM\$ 394NM\$ 332FM\$ 304GM\$
 3.6PL -2.6DPR 0.6CCR 4.4HCR 2.87SCS
 AJCA 04/01/2018 1699DAUS
 GPTAT 99%R 1.0 GJUI 14.6 GJPI 99%R 132

DUTCH HOLLOW LOUIE CHARITY 86%
 USA 115372430 GI BBR 100 JH1C TATTOO E346 / E346
 DHIA HERD # 21-10-0357 CONTROL # 3346
 1-09 305 3 24420 4.2 1015 3.3 801 101DCR 2730C
 2-10 305 3 26150 4.7 1232 3.4 896 102DCR 3096C
 305 2X ME AVG 3L 22759M 1039F 764P 2625C
 PPA 4159M 120F 125P / YD 3185M 86F 100P
 CDCB GPTA 04/01/2018 3RECS 93%R 57%ILE
 1124M 28F 37P 177CM\$ 169NM\$ 154FM\$ 89GM\$
 -0.2PL -2.5DPR -3.9CCR -2.1HCR 2.94SCS
 AJCA 04/01/2018 GPTAT 90%R 0.1 GJUI 0.4 GJPI 89%R 50

JX OOMS DALE LOU CC CHARNESA {3}-ET
 USA 067138527 GT 50K BBR 91 JH1C JH2F 7JE1134
 CDCB GPTA 04/01/2018 1483DAUS 155HRDS 5%RIP
 99%R 559M 0.03% 32F 0%ILE
 99%R -0.01% 19P 188CM\$ 195NM\$ 210FM\$ 135GM\$
 3.4PL -0.4DPR -1.7CCR -2.0HCR 3.37SCS
 AJCA 04/01/2018 323DAUS
 GPTAT 98%R 0.5 GJUI 6.8 GJPI 97%R 35

DUTCH HOLLOW LEXICON SYDELLE (TWIN) 83%
 USA 067284062 GT TATTOO / F062
 DHIA HERD # 21-10-0357 CONTROL # 4062
 2-00 305 3 20140 4.9 984 3.1 627 101DCR 2163C
 3-00 303 3 19070 5.0 958 3.3 629 102DCR 2172C
 3-11 305 3 20960 5.0 1040 3.3 689 102DCR 2379C
 305 2X ME AVG 3L 20909M 1045F 681P 2351C
 PPA 396M 46F -10P / YD 554M 50F 5P
 CDCB PTA 04/01/2018 3RECS 64%R 63%ILE
 299M 26F 6P 194CM\$ 190NM\$ 186FM\$ 152GM\$
 1.7PL -0.5DPR -0.5CCR -0.6HCR 2.74SCS
 AJCA 04/01/2018 PTAT 55%R 0.6 JUI 8.2 JPI 54%R 56
 SIRE: DUTCH HOLLOW LEXICON GJPI 95 0%ILE

SISTER(S):
 DUTCH HOLLOW DANISH SYLVIA 82%
 5-03 305 3 24650 4.3 1061 3.2 784 102DCR 2706C

NEXT DAM:
 DUTCH HOLLOW PROMISE SYBIL 81%
 5-07 305 3 24300 5.1 1246 3.2 786 102DCR 2713C
 SIRE: JENKS PARAMOUNT PROMISE-ET GJPI 30 0%ILE

4TH DAM:
 DUTCH HOLLOW DANDY SILVER 85%
 2-00 305 2 18520 5.1 950 3.5 643 100DCR 2222C

LOT 284 JX DUTCH HOLLOW METALICA AURILIA {6} JE840003144080124

BORN 09/22/2017 P1
 FEMALE EFI 7.7% AMERICAN ID 6915 / 6915

PA 365M 18F 12P
 203CM\$ 196NM\$ 183FM\$
 2.4PL -0.1DPR -0.2CCR -0.6HCR 2.82SCS
 PA TYPE 0.9 JPI 35%R 57
 ST SR DF RA RW RL FA
 0.2 0.1 0.3 L0.0 0.3 P0.2 S0.3
 FU RH RUW UC UD TP TL
 0.8 1.1 0.5 -0.1 S0.9 W0.1 L0.0

SELLING OPEN

SIRE:

BW METALICA-ET
 USA 117961544 GT50K BBR 100 JH1C JH2F 7JE1251
 CDCB GPTA 04/01/2018 763DAUS 227HRDS 19%RIP
 98%R 70M 0.08% 20F 0%ILE
 98%R 0.03% 9P 292CM\$ 275NM\$ 237FM\$ 258GM\$
 3.9PL 1.1DPR 0.8CCR 0.4HCR 2.80SCS
 AJCA 04/01/2018 422DAUS
 GPTAT 98%R 1.5 GJUI 17.5 GJPI 94%R 82

DAM:

JX DUTCH HOLLOW GALT AURELIA {5}
 JE840003123600455 TATTOO / G708
 DHIA HERD # 21-10-0357 CONTROL # 5708
 1-11 305 3 18650 4.6 850 3.2 600 101DCR 2071C
 305 2X ME AVG 1L 21874M 1008F 716P 2472C
 2-02 80% 3-04 77%
 ST SR DF RA RW RL FA FU RH RUW UC UD TP TL RTR RTS
 37 33 32 25 30 33 27 17 36 30 35 26 29 18 34 37
 PPA 949M 9F 9P / YD 1483M 26F 21P
 CDCB PTA 04/01/2018 1RECS 52%R 41%ILE
 659M 16F 14P 113CM\$ 117NM\$ 129FM\$ 73GM\$
 0.9PL -1.3DPR -1.1CCR -1.5HCR 2.83SCS
 AJCA 04/01/2018 PTAT 51%R 0.3 JUI -0.8 JPI 44%R 31

SISTER(S):

DUTCH HOLLOW LOVABULL ALYSSA 80%
 3-04 305 3 23260 4.0 933 3.4 794 101DCR 2592C
 DUTCH HOLLOW RILEY AURORA 80%
 4-00 305 3 24640 4.4 1091 3.1 770 102DCR 2657C
 DUTCH HOLLOW SAVVY AUSETTA 80%
 DUTCH HOLLOW MACCOY ARELLA
 SELLING AS LOT 278
 DUTCH HOLLOW MACCOY ARELLI
 SELLING AS LOT 279

CHITTENDEN, NATHAN GIBSON BREEDER & OWNER
 SCHODACK LANDING, NY

HAWARDEN IMPULS PREMIER

USA 067107510 GT50K BBR 100 JH1C JH2F 29JE3756
 CDCB GPTA 04/01/2018 5918DAUS 900HRDS 9%RIP
 99%R -545M 0.25% 23F 0%ILE
 99%R 0.14% 8P 299CM\$ 262NM\$ 173FM\$ 242GM\$
 3.9PL 1.3DPR 0.0CCR 0.4HCR 3.07SCS
 AJCA 04/01/2018 3321DAUS
 GPTAT 99%R 1.0 GJUI 11.7 GJPI 99%R 75

BW CENTURION IRIS K347 {6}

USA 111122015 GT50K BBR 100 JH1F 95%
 JH2C TATTOO K347 / K347
 DHIA HERD # 93-52-0150 CONTROL # 1057
 6-09 305 3 34440 4.8 1655 3.5 1212 103DCR 4189C
 365 3 39630 4.8 1895 3.5 1392 DHIR 4812C
 9-04 305 3 31420 3.9 1233 3.0 939 103DCR 3237C
 365 3 37050 4.0 1465 3.0 1109 DHIR 3824C
 305 2X ME AVG 5L 24889M 1147F 823P 2840C
 PPA 2444M 95F 67P / YD 1427M 59F 41P
 CDCB GPTA 04/01/2018 4RECS 92%R 53%ILE
 354M 9F 6P 147CM\$ 157NM\$ 180FM\$ 187GM\$
 1.7PL 1.7DPR 2.4CCR 1.5HCR 3.08SCS
 AJCA 04/01/2018 GPTAT 89%R 1.3 GJUI 16.1 GJPI 88%R 53

JX OOMSDALE GENIS PLUS GALT {4}-ET

USA 067137612 GT 50K BBR 92 JH1F JH2F 11JE1143
 CDCB GPTA 04/01/2018 438DAUS 50HRDS 31%RIP
 97%R 891M -0.01% 41F 0%ILE
 97%R -0.03% 26P 253CM\$ 248NM\$ 239FM\$ 176GM\$
 1.1PL -2.2DPR -1.7CCR -1.9HCR 2.81SCS
 AJCA 04/01/2018 239DAUS
 GPTAT 95%R 1.0 GJUI 4.1 GJPI 92%R 73

DUTCH HOLLOW JEVON AURELIA

84%
 USA 116523183 GT TATTOO E829 / E829
 DHIA HERD # 21-10-0357 CONTROL # 3829
 1-11 305 3 19800 5.2 1021 3.2 637 101DCR 2199C
 2-11 304 3 22830 4.1 926 3.3 756 102DCR 2526C
 3-11 298 3 20420 4.2 861 3.4 696 102DCR 2340C
 4-10 305 3 28680 4.1 1177 3.0 862 101DCR 2972C
 5-10 305 3 22250 4.6 1034 3.2 706 102DCR 2436C
 7-00 305 3 24200 4.7 1144 3.4 811 102DCR 2801C
 305 2X ME AVG 6L 21989M 1004F 722P 2466C
 PPA 2006M 34F 42P / YD 921M -12F 10P
 CDCB PTA 04/01/2018 5RECS 68%R 16%ILE
 338M -9F 2P -21CM\$ -11NM\$ 13FM\$ -28GM\$
 0.7PL -0.4DPR -0.6CCR -1.2HCR 2.89SCS
 AJCA 04/01/2018 PTAT 60%R -0.1 JUI -5.1 JPI 58%R -8
 SIRE: FOREST GLEN MECCAS JEVON-ET GJPI 25 0%ILE

SISTER(S):

DUTCH HOLLOW BLITZEN ADELE 84%
 1-11 305 3 17340 5.2 906 3.6 631 100DCR 2182C

NEXT DAM:

DUTCH HOLLOW GAMEPLAN ADELAIDE 87%
 5-01 305 3 26520 3.5 940 3.0 804 102DCR 2612C
 SIRE: GALAXYS GAMEPLAN-ET GJPI -11 0%ILE

4TH DAM:

DUTCH HOLLOW DIPLOMAT ADDIE {6} 86%
 4-01 296 3 18530 5.1 954 3.8 703 99DCR 2432C

LOT 285 DUTCH HOLLOW POLARIS HOLLICE JE840003144080125

BORN 09/22/2017 P1
 FEMALE EFI 7.7% AMERICAN ID 6916 / 6916

PA 389M 28F 25P
 196CM\$ 173NM\$ 122FM\$
 0.8PL -0.3DPR -0.3CCR 0.2HCR 2.98SCS
 PA TYPE 0.8 JPI 35%R 59
 ST SR DF RA RW RL FA
 1.7 0.7 0.4 L0.5 1.0 S0.3 S0.6
 FU RH RUW UC UD TP TL
 0.6 0.3 -0.1 -0.4 S0.5 C0.9 L0.1

SELLING OPEN

SIRE:
 DUTCH HOLLOW POLARIS {6}-ET
 USA 067184469 GT80K BBR 100 JH1F JH2F 7JE1211
 CDCB GPTA 04/01/2018 185DAUS 93HRDS 0%RIP
 94%R 538M 0.00% 25F 0%ILE
 94%R 0.02% 23P 163CM\$ 152NM\$ 128FM\$ 150GM\$
 1.0PL 0.3DPR -0.3CCR -2.6HCR 3.02SCS
 AJCA 04/01/2018 130DAUS
 GPTAT 90%R 1.1 GJUI 9.3 GJPI 89%R 48

DAM:
 DUTCH HOLLOW DIMENSION HOLLIS
 USA 067485152 TATTOO / G152
 DHIA HERD # 21-10-0357 CONTROL # 5152
 1-11 305 3 19920 4.7 942 3.5 707 101DCR 2444C
 3-00 305 3 22800 4.5 1037 3.7 854 102DCR 2845C
 305 2X ME AVG 2L 22515M 1080F 845P 2878C
 2-05 79% 3-01 81%
 ST SR DF RA RW RL FA FU RH RUW UC UD TP TL RTR RTS
 43 38 33 35 35 34 37 35 34 38 35 17 34 23 36 24
 PPA 1739M 74F 106P / YD 1179M 55F 76P
 CDCB PTA 04/01/2018 2RECS 57%R 64%ILE
 239M 30F 27P 228CM\$ 194NM\$ 115FM\$ 161GM\$
 0.5PL -0.9DPR -0.2CCR 3.0HCR 2.94SCS
 AJCA 04/01/2018 PTAT 52%R 0.4 JUI -1.4 JPI 49%R 70

SISTER(S):
 DUTCH HOLLOW CHAPLAIN HOTEL-P 87%
 2-09 305 3 19950 4.8 956 3.5 707 102DCR 2444C

CHITTENDEN, BRIAN K BREEDER & OWNER
 SCHODACK LANDING, NY

SWEETIE PLUS IATOLAS BOLD {5}
 USA 067129272 GT50K BBR 100 JH1F JH2F 1JE711
 CDCB GPTA 04/01/2018 10902DAUS 916HRDS 7%RIP
 99%R 1410M -0.07% 53F 0%ILE
 99%R -0.02% 47P 213CM\$ 206NM\$ 192FM\$ 172GM\$
 -1.5PL -2.1DPR -2.3CCR -4.4HCR 3.05SCS
 AJCA 04/01/2018 5599DAUS
 GPTAT 99%R 1.5 GJUI 11.6 GJPI 99%R 77
 DUTCH HOLLOW LOUIE CHARITY 86%
 USA 115372430 GI BBR 100 JH1C TATTOO E346 / E346
 DHIA HERD # 21-10-0357 CONTROL # 3346
 1-09 305 3 24420 4.2 1015 3.3 801 101DCR 2730C
 2-10 305 3 26150 4.7 1232 3.4 896 102DCR 3096C
 305 2X ME AVG 3L 22759M 1039F 764P 2625C
 PPA 4159M 120F 125P / YD 3185M 86F 100P
 CDCB GPTA 04/01/2018 3RECS 93%R 57%ILE
 1124M 28F 37P 177CM\$ 169NM\$ 154FM\$ 89GM\$
 -0.2PL -2.5DPR -3.9CCR -2.1HCR 2.94SCS
 AJCA 04/01/2018 GPTAT 90%R 0.1 GJUI 0.4 GJPI 89%R 50

SUNSET CANYON DIMENSION-ET
 USA 117168914 GT 50K BBR 100 JH1F JH2F 7JE1149
 CDCB GPTA 04/01/2018 1396DAUS 230HRDS 11%RIP
 99%R 193M 0.25% 59F 0%ILE
 99%R 0.17% 40P 463CM\$ 404NM\$ 266FM\$ 356GM\$
 1.8PL -0.9DPR 0.5CCR 5.2HCR 2.88SCS
 AJCA 04/01/2018 533DAUS
 GPTAT 99%R 0.2 GJUI 5.0 GJPI 97%R 140

DUTCH HOLLOW TBONE HODEL 84%
 USA 067284194 GT TATTOO / F194
 DHIA HERD # 21-10-0357 CONTROL # 4194
 2-00 304 3 18340 4.8 883 3.3 608 101DCR 2099C
 3-00 305 3 21040 5.2 1093 3.4 715 102DCR 2470C
 4-00 305 3 22980 5.0 1148 3.3 764 102DCR 2638C
 5-00 305 3 21410 4.8 1017 3.5 743 102DCR 2568C
 6-01 305 3 21500 4.7 1001 3.4 740 102DCR 2557C
 305 2X ME AVG 5L 20018M 1014F 696P 2406C
 PPA 18M 29F 1P / YD -134M 10F 0P
 CDCB PTA 04/01/2018 5RECS 65%R 24%ILE
 -43M 7F 2P 46CM\$ 40NM\$ 26FM\$ 27GM\$
 0.4PL -0.4DPR -0.3CCR 0.6HCR 2.98SCS
 AJCA 04/01/2018 PTAT 56%R 1.2 JUI 5.9 JPI 56%R 12
 SIRE: RICHIES JACE TBONE A364 GJPI 41 0%ILE

SISTER(S):
 DUTCH HOLLOW BLACKSTONE HOSTESS 88%
 4-10 305 3 23080 3.6 823 3.2 734 101DCR 2331C

NEXT DAM:
 DUTCH HOLLOW LEGION HOTEL 85%
 2-10 305 3 23100 4.7 1085 3.1 719 102DCR 2480C
 SIRE: BW LEGION GJPI 1 0%ILE

4TH DAM:
 DUTCH HOLLOW RES HOLIDAY 86%
 2-11 305 3 20170 4.9 996 3.6 720 102DCR 2489C

LOT 286 DUTCH HOLLOW MACCOY MIKRO JE840003144080127

BORN 09/23/2017 P3
 FEMALE EFI 8.1% AMERICAN ID 6918 / 6918

PA 784M 38F 36P
 249CM\$ 233NM\$ 195FM\$
 0.8PL -1.9DPR -1.1CCR 0.5HCR 3.15SCS
 PA TYPE 1.2 JPI 37%R 79
 ST SR DF RA RW RL FA
 0.4 0.0 1.1 H0.4 0.0 S0.4 L0.1
 FU RH RUW UC UD TP TL
 0.6 0.9 0.8 0.0 S0.6 C0.5 S0.1

SELLING OPEN

SISTER(S):
 DUTCH HOLLOW SAMSON MIKI 80%

SIRE:
 DUTCH HOLLOW MACCOY-ET
 JE840003126920569 GT BBR 100 JH1F JH2F 14JE721
 CDCB GPTA 04/01/2018 ODAUS OHRDS 0%RIP
 77%R 1526M 0.04% 82F 0%ILE
 77%R 0.05% 66P 494CM\$ 465NM\$ 398FM\$ 341GM\$
 1.3PL -3.9DPR -3.5CCR -1.6HCR 3.14SCS
 AJCA 04/01/2018 ODAUS
 GPTAT 77%R 1.5 GJUI 6.0 GJPI 72%R 142

DAM:
 DUTCH HOLLOW LEGAL MIKRA
 USA 067184549 GT8K BBR 100 JH1F JH2F TATTOO /
 F549
 DHIA HERD # 21-10-0357 CONTROL # 4549
 1-09 305 3 21560 4.4 939 3.2 692 101DCR 2388C
 2-11 305 3 19140 4.8 911 3.7 709 102DCR 2441C
 3-11 305 3 18310 4.9 902 3.7 684 102DCR 2366C
 5-03 299 3 20670 5.2 1079 3.7 767 102DCR 2653C
 305 2X ME AVG 4L 20364M 994F 739P 2554C
 2-02 84% 3-07 84% 4-02 85% 5-05 87%
 ST SR DF RA RW RL FA FU RH RUW UC UD TP TL RTR RTS
 17 36 42 28 33 36 34 37 28 37 34 25 37 24 39 31
 PPA 329M -12F 27P / YD 516M -6F 30P
 CDCB GPTA 04/01/2018 4RECS 81%R 18%ILE
 42M -6F 6P 4CM\$ 1NM\$ -8FM\$ 20GM\$
 0.2PL 0.2DPR 1.3CCR 2.6HCR 3.15SCS
 AJCA 04/01/2018 GPTAT 79%R 0.8 GJUI 8.8 GJPI 75%R 15

SISTER(S):
 DUTCH HOLLOW MEDALIST MIKKI 81%
 4-01 305 3 20170 5.4 1089 4.0 799 102DCR 2766C
 DUTCH HOLLOW PREMIER MIKA 83%
 1-11 305 3 18410 5.1 935 3.6 660 101DCR 2282C

CHITTENDEN, MELANIE F BREEDER & OWNER
 SCHODACK LANDING, NY

MISSISKA MACKENZIE-ET
 JECAN000107987355 GT80K BBR 100 JH1F JH2F 200JE1007
 CDCB GPTA 04/01/2018 2270DAUS 169HRDS 81%RIP
 99%R 614M 0.35% 100F 0%ILE
 99%R 0.14% 51P 613CM\$ 566NM\$ 455FM\$ 421GM\$
 2.9PL -3.9DPR -2.7CCR -1.9HCR 3.21SCS
 AJCA 04/01/2018 792DAUS
 GPTAT 98%R 1.8 GJUI 15.2 GJPI 92%R 159

DUTCH HOLLOW PLUS CHARMAINE {6}-ET 86%
 USA 067184472 GT3K BBR 100 JH1F TATTOO / F472
 DHIA HERD # 21-10-0357 CONTROL # 4472
 2-00 305 3 25120 4.7 1177 3.3 827 101DCR 2856C
 4-00 305 3 19270 4.9 940 3.9 749 102DCR 2545C
 305 2X ME AVG 3L 21526M 1136F 770P 2645C
 PPA 3122M 117F 115P / YD 2698M 86F 98P
 CDCB GPTA 04/01/2018 3RECS 85%R 59%ILE
 1504M 45F 52P 184CM\$ 176NM\$ 158FM\$ 104GM\$
 -1.9PL -3.4DPR -3.9CCR -2.6HCR 3.12SCS
 AJCA 04/01/2018 GPTAT 81%R 0.7 GJUI 1.1 GJPI 78%R 64

TOLLENAARS IMPULS LEGAL 233-ET
 USA 061929249 GT HD BBR 100 JH1C JH2F 29JE3506
 CDCB GPTA 04/01/2018 12214DAUS 1320HRDS 8%RIP
 99%R 368M -0.07% 4F 0%ILE
 99%R 0.02% 17P 173CM\$ 163NM\$ 141FM\$ 157GM\$
 2.2PL 0.1DPR 1.6CCR 3.9HCR 3.01SCS
 AJCA 04/01/2018 5522DAUS
 GPTAT 99%R 0.8 GJUI 17.7 GJPI 99%R 67

DUTCH HOLLOW APPLEJACK MIKI 85%
 USA 067284031 GT TATTOO / F031
 DHIA HERD # 21-10-0357 CONTROL # 4031
 1-10 305 3 20280 4.1 836 3.2 645 101DCR 2226C
 2-10 305 3 25500 3.7 951 3.2 810 102DCR 2640C
 3-10 305 3 25260 4.7 1190 3.3 844 102DCR 2915C
 4-11 305 3 20210 4.8 965 3.6 726 102DCR 2510C
 305 2X ME AVG 4L 23533M 1039F 790P 2690C
 PPA 2479M 59F 75P / YD 1317M 35F 49P
 CDCB PTA 04/01/2018 4RECS 67%R 30%ILE
 292M 8F 15P 74CM\$ 71NM\$ 62FM\$ 109GM\$
 -0.3PL 1.0DPR 1.7CCR 1.7HCR 3.24SCS
 AJCA 04/01/2018 PTAT 59%R 1.2 JUI 6.7 JPI 57%R 32
 SIRE: STEINHAUERS IATOLA APPLEJACK GJPI 15 0%ILE

SISTER(S):
 DUTCH HOLLOW ELROY MICROWAVE 90%
 4-11 305 3 26160 5.1 1324 3.3 873 102DCR 3015C
 DUTCH HOLLOW MAGNETO MIKA 83%
 2-09 305 3 23740 4.4 1056 3.4 801 101DCR 2767C

NEXT DAM:
 DUTCH HOLLOW COUNTRY MICA 85%
 4-00 305 3 28080 3.9 1098 3.3 926 102DCR 3037C
 SIRE: BW COUNTRY-ET GJPI 6 0%ILE

4TH DAM:
 DUTCH HOLLOW GOLDEN MIKA 87%
 1-11 305 2 16680 4.8 795 3.6 599 100DCR 2071C

LOT 287 DUTCH HOLLOW VIGILANCE VENUS JE840003144080073

BORN 08/12/2017 P1
 FEMALE EFI 7.8% AMERICAN ID 6864 / 6864

PA 343M 19F 15P
 151CM\$ 142NM\$ 122FM\$
 1.6PL -2.8DPR -1.8CCR 2.2HCR 2.96SCS
 PA TYPE 0.5 JPI 36%R 41
 ST SR DF RA RW RL FA
 0.0 -0.2 0.4 L0.6 -0.4 S0.2 L0.2
 FU RH RUW UC UD TP TL
 0.3 1.3 0.6 0.0 S0.5 W1.0 L0.3

SELLING OPEN

SISTER(S):
 DUTCH HOLLOW TITANIUM VENUS-P 81%

SIRE:
 DUTCH HOLLOW VIGILANCE-ET
 USA 067184858 GT50K BBR 100 JH1F JH2F 29JE3858
 CDCB GPTA 04/01/2018 475DAUS 69HRDS 8%RIP
 98%R 1040M -0.03% 44F 0%ILE
 98%R 0.03% 44P 424CM\$ 395NM\$ 332FM\$ 292GM\$
 3.1PL -2.8DPR -1.4CCR 2.0HCR 2.75SCS
 AJCA 04/01/2018 146DAUS
 GPTAT 94%R 0.6 GJUI 8.5 GJPI 93%R 128

DAM:
 DUTCH HOLLOW ECLIPES VIENNA-P
 USA 067184381 TATTOO / F381
 DHIA HERD # 21-10-0357 CONTROL # 4381
 1-09 305 3 17890 5.2 929 3.4 608 101DCR 2100C
 3-00 305 3 20440 5.4 1099 3.4 696 102DCR 2404C
 4-00 305 3 21140 4.7 989 3.5 743 102DCR 2568C
 5-04 305 3 20890 5.2 1076 3.5 728 102DCR 2516C
 305 2X ME AVG 4L 19659M 1018F 691P 2388C
 2-03 84% 3-07 84%
 ST SR DF RA RW RL FA FU RH RUW UC UD TP TL RTR RTS
 40 35 35 24 34 37 28 34 40 37 28 18 29 31 17 30
 PPA -67M 36F 5P / YD -614M -10F -24P
 CDCB PTA 04/01/2018 5RECS 61%R 8%ILE
 -354M -7F -14P -122CM\$ -111NM\$ -89FM\$ -161GM\$
 0.0PL -2.7DPR -2.2CCR 2.4HCR 3.16SCS
 AJCA 04/01/2018 PTAT 54%R 0.4 JUI 0.1 JPI 52%R -47

SISTER(S):
 DUTCH HOLLOW ACADEMY VICTORIA 83%
 3-10 305 3 18360 4.6 841 3.3 609 102DCR 2103C

CHITTENDEN, ALAN OWEN BREEDER & OWNER
 SCHODACK LANDING, NY

ALL LYNNS LEGAL VISIONARY-ET
 USA 117222740 GT50K BBR 100 JH1C JH2F 29JE3761
 CDCB GPTA 04/01/2018 3760DAUS 489HRDS 24%RIP
 99%R 1018M -0.05% 38F 0%ILE
 99%R 0.04% 45P 421CM\$ 394NM\$ 332FM\$ 304GM\$
 3.6PL -2.6DPR 0.6CCR 4.4HCR 2.87SCS
 AJCA 04/01/2018 1699DAUS
 GPTAT 99%R 1.0 GJUI 14.6 GJPI 99%R 132

DUTCH HOLLOW LOUIE CHARITY 86%
 USA 115372430 GI BBR 100 JH1C TATTOO E346 / E346
 DHIA HERD # 21-10-0357 CONTROL # 3346
 1-09 305 3 24420 4.2 1015 3.3 801 101DCR 2730C
 2-10 305 3 26150 4.7 1232 3.4 896 102DCR 3096C
 305 2X ME AVG 3L 22759M 1039F 764P 2625C
 PPA 4159M 120F 125P / YD 3185M 86F 100P
 CDCB GPTA 04/01/2018 3RECS 93%R 57%ILE
 1124M 28F 37P 177CM\$ 169NM\$ 154FM\$ 89GM\$
 -0.2PL -2.5DPR -3.9CCR -2.1HCR 2.94SCS
 AJCA 04/01/2018 GPTAT 90%R 0.1 GJUI 0.4 GJPI 89%R 50

MAACK DAIRY ECLIPES-P-ET
 USA 114845461 GT 50K BBR 100 JH1F JH2F 7JE860
 CDCB GPTA 04/01/2018 13991DAUS 1939HRDS 7%RIP
 99%R -515M 0.17% 9F 0%ILE
 99%R 0.05% -8P -69CM\$ -74NM\$ -88FM\$ -184GM\$
 -1.0PL -5.4DPR -3.9CCR 4.5HCR 3.24SCS
 AJCA 04/01/2018 5995DAUS
 GPTAT 99%R 1.1 GJUI 14.2 GJPI 99%R -23

DUTCH HOLLOW BOMBER VICTORIA 75%
 USA 114698630 GT TATTOO E089 / E089
 DHIA HERD # 21-10-0357 CONTROL # 3089
 2-01 305 3 17630 4.7 822 3.3 586 100DCR 2024C
 3-05 305 3 19650 4.5 875 3.3 642 102DCR 2216C
 4-05 305 3 19730 4.9 973 3.3 658 102DCR 2272C
 5-05 305 3 20950 4.0 844 3.2 661 102DCR 2261C
 305 2X ME AVG 4L 18253M 831F 605P 2085C
 PPA -488M -74F -55P / YD -675M -59F -51P
 CDCB PTA 04/01/2018 4RECS 68%R 3%ILE
 -237M -23F -22P -262CM\$ -233NM\$ -166FM\$ -193GM\$
 -1.3PL 0.4DPR -0.1CCR 0.3HCR 3.17SCS
 AJCA 04/01/2018 PTAT 59%R -1.0 JUI -18.5 JPI 57%R -86
 SIRE: WF BROOK BOMBER GJPI -69 0%ILE

SISTER(S):
 DUTCH HOLLOW PARAMOUNT VACA 81%
 2-10 287 3 20880 4.8 993 3.3 684 95DCR 2362C
 DUTCH HOLLOW BIG TIME VANNA 90%
 5-00 305 3 23800 5.0 1200 3.4 816 102DCR 2819C

NEXT DAM:
 DUTCH HOLLOW YASSA VACATION {6} 91%
 6-07 305 3 26630 4.7 1241 3.2 862 98DCR 2976C
 SIRE: OSCEOLA KHAN YASSA {5}-ET GJPI -58 0%ILE

4TH DAM:
 DUTCH HOLLOW SHERLOCK VAGABON {6} 85%
 4-00 305 2 18260 4.9 903 3.5 646 DHIR 2099C

LOT 288 CRESCENT VOLCANO MISCHIEF USA 067746008

BORN 08/16/2017 TATTOO / 8H P2
 FEMALE EFI 7.1%

PHILLIPS, TRISTAN BREEDER & OWNER
 WALPOLE, NH

PA 319M 15F 11P
 228CM\$ 222NM\$ 210FM\$
 3.6PL 0.3DPR 1.3CCR 2.7HCR 2.89SCS
 PA TYPE 0.9 JPI 35%R 72
 ST SR DF RA RW RL FA
 -0.5 -0.5 0.2 H0.5 -0.3 P0.3 S0.4
 FU RH RUW UC UD TP TL
 1.6 0.5 -0.3 -0.1 S1.9 C0.7 L0.0

SELLING OPEN

SISTER(S):
 CRESCENT BADABING MOXIE 86%
 4-01 305 2 18800 5.0 940 3.7 696 97DCR 2407C
 CRECENT VALENTINO MARBLE 82%

SIRE:
 ALL LYNN'S LEGAL VOLCANO-ET
 USA 117222807 GT50K BBR 100 JH1F JH2F 29JE3762
 CDCB GPTA 04/01/2018 4608DAUS 237HRDS 10%RIP
 99%R 1620M -0.08% 60F 0%ILE
 99%R -0.04% 50P 455CM\$ 450NM\$ 440FM\$ 347GM\$
 2.8PL -3.2DPR -0.9CCR 4.2HCR 2.91SCS
 AJCA 04/01/2018 825DAUS
 GPTAT 99%R 1.3 GJUI 14.2 GJPI 99%R 143

DAM:
 CRESCENT VINDICATION MERRY
 USA 115932977 TATTOO / 560H
 2-07 84% 3-02 85%
 ST SR DF RA RW RL FA FU RH RUW UC UD TP TL RTR RTS
 32 34 30 23 37 24 35 37 32 30 20 35 23 26
 CDCB PTA 04/01/2018 ORECS 46%R 17%ILE
 -982M -31F -28P 0CM\$ -6NM\$ -20FM\$ 59GM\$
 4.4PL 3.7DPR 3.4CCR 1.2HCR 2.87SCS
 AJCA 04/01/2018 PTAT 54%R 0.4 JUI 15.3 JPI 42%R 1

SISTER(S):
 CRESCENT ACTION MIRACLE 94%
 6-02 305 2 26050 4.4 1158 3.3 864 97DCR 2984C
GRAND CHAMPION, 2014 BIG E 4-H SHOW
GRAND CHAMPION, 2014 NH STATE PARISH SHOW
1ST 4-YEAR-OLD, 2014 NH STATE PARISH SHOW
1ST 4-YEAR-OLD, 2014 BIG E 4-H SHOW
2ND 5-YEAR-OLD, 2015 BIG E OPEN JERSEY SHOW
 CRESCENT LOUIE M&M 85%
 5-09 305 2 21540 5.3 1142 3.6 777 97DCR 2687C

TOLLENAARS IMPULS LEGAL 233-ET
 USA 061929249 GTHD BBR 100 JH1C JH2F 29JE3506
 CDCB GPTA 04/01/2018 12214DAUS 1320HRDS 8%RIP
 99%R 368M -0.07% 4F 0%ILE
 99%R 0.02% 17P 173CM\$ 163NM\$ 141FM\$ 157GM\$
 2.2PL 0.1DPR 1.6CCR 3.9HCR 3.01SCS
 AJCA 04/01/2018 5522DAUS
 GPTAT 99%R 0.8 GJUI 17.7 GJPI 99%R 67

D&E PARAMOUNT VIOLET 90%
 USA 067007718 GTHD BBR 100 JH1F
 JH2F TATTOO / D7718
 DHIA HERD # 35-57-0960 CONTROL # 7718
 1-09 305 2 20540 4.6 954 3.3 684 94DCR 2362C
 2-09 305 2 20550 4.5 921 3.4 705 94DCR 2436C
 5-02 305 3 27600 4.2 1167 3.5 953 95DCR 3186C
 305 2X ME AVG 3L 23841M 1059F 813P 2788C
 PPA 4404M 160F 126P / YD 3995M 142F 123P
 CDCB GPTA 04/01/2018 3RECS 96%R 98%ILE
 1615M 54F 52P 408CM\$ 408NM\$ 407FM\$ 280GM\$
 2.6PL -3.7DPR -2.0CCR 1.8HCR 3.19SCS
 AJCA 04/01/2018 GPTAT 96%R 0.7 GJUI -1.2 GJPI 95%R 109

VINDICATION
 USA 113076851 GT HD BBR 100 JH1F JH2F 94JE3437
 CDCB GPTA 04/01/2018 1769DAUS 818HRDS 5%RIP
 99%R -1247M 0.05% -50F 0%ILE
 99%R 0.02% -41P -141CM\$ -141NM\$ -139FM\$ -35GM\$
 3.1PL 4.5DPR 3.4CCR 3.3HCR 2.81SCS
 AJCA 04/01/2018 1085DAUS
 GPTAT 98%R 0.0 GJUI 8.2 GJPI 97%R -37

COUNTRY AYRE JADE MAEVE 90%
 USA 067016220 GT
 DHIA HERD # 12-11-0103 CONTROL # 9837
 3-03 305 2 18550 4.9 918 3.7 680 101DCR 2352C
 4-03 305 2 23240 5.0 1170 3.6 843 101DCR 2915C
 5-10 305 2 20460 5.2 1063 3.8 772 101DCR 2671C
 6-10 305 2 20280 5.0 1018 3.7 759 97DCR 2626C
 8-09 305 2 23180 4.5 1050 3.5 811 96DCR 2802C
 10-05 305 2 23710 4.4 1050 3.8 897 97DCR 2927C
 305 2X ME AVG 6L 21533M 1055F 796P 2726C
 PPA 670M 48F 34P / YD -860M -7F -14P
 CDCB PTA 04/01/2018 5RECS 65%R 37%ILE
 -653M -11F -14P 111CM\$ 101NM\$ 76FM\$ 104GM\$
 5.1PL 1.9DPR 2.2CCR -0.9HCR 2.95SCS
 AJCA 04/01/2018 PTAT 56%R 0.4 JUI 17.3 JPI 56%R 22
 SIRE: GIPRAT BELLES JADE-ET GJPI -2 0%ILE

SISTER(S):
 COUNTRY AYRE IATOLA CROSS 85%
 3-02 305 3 15440 5.6 862 3.9 603 87DCR 2087C
 NEXT DAM:
 COUNTRY AYRE J IMP MERRI 88%
 6-07 305 3 16550 4.9 817 3.8 631 90DCR 2183C
 SIRE: MEADOW LAWN J IMPERIAL 50R-ET GJPI -92 0%ILE

4TH DAM:
 COUNTRY AYRE SATURN MIREA 76%
 4-08 295 2 17570 4.7 819 3.5 609 99DCR 2104C



MEDALLION MANNIX CELEBRATION-TWIN, VG-84%
FOURTH DAM OF LOT 289

LOT 289 CRESCENT STERLING BASH {6} USA 067295992

BORN 07/03/2017 TATTOO / 992H P6
FEMALE EFI 7.8%

ALLEN, ABIGAIL BREEDER & OWNER
WALPOLE, NH
603-756-4049

PA 710M 58F 37P
354CM\$ 329NM\$ 270FM\$
1.1PL -3.1DPR -2.2CCR 1.1HCR 3.01SCS
PA TYPE 1.3 JPI 32%R 103
ST SR DF RA RW RL FA
1.0 0.6 1.4 H0.6 0.6 P0.3 S0.5
FU RH RUW UC UD TP TL
1.4 1.3 1.0 0.3 S0.8 C0.5 L0.3

SELLING OPEN

SISTER(S):
CRESCENT VERNON BASSOON 87%
2-10 305 2 20810 5.7 1182 3.8 784 97DCR 2712C

SIRE:
JX KASH-IN STERLING {5}-P-ET
JE840003126536288 GT BBR 100 JH1F JH2F 7JE1508
CDCB GPTA 04/01/2018 0%RIP
77%R 1540M 0.06% 86F 0%ILE
78%R 0.02% 60P 524CM\$ 499NM\$ 442FM\$ 320GM\$
1.5PL -6.1DPR -4.9CCR 0.7HCR 2.91SCS
AJCA 04/01/2018 ODAUS
GPTAT 77%R 1.6 GJUI 19.2 GJPI 73%R 151

DAM:
CRESCENT TBONE BLISS
USA 117915374 TATTOO / 114H
DHIA HERD # 12-11-0103 CONTROL # 1140
1-07 283 2 14370 5.3 768 3.7 527 95DCR 1822C
2-06 305 2 18840 5.6 1048 3.9 726 97DCR 2512C
3-07 305 2 19990 5.3 1059 4.0 795 97DCR 2752C
4-08 305 2 23080 5.5 1262 4.0 931 97DCR 3224C
305 2X ME AVG 4L 22255M 1211F 866P 2998C

1-11 79% 3-02 87%
ST SR DF RA RW RL FA FU RH RUW UC UD TP TL RTR RTS
42 35 39 27 28 28 22 39 40 40 38 27 28 22 38 39
PPA 995M 154F 86P / YD 151M 86F 44P
CDCB PTA 04/01/2018 5RECS 63%R 53%ILE
-121M 29F 14P 183CM\$ 158NM\$ 98FM\$ 153GM\$
0.6PL -0.1DPR 0.5CCR 1.4HCR 3.11SCS
AJCA 04/01/2018 PTAT 54%R 1.0 JUI 5.2 JPI 54%R 54

SISTER(S):
CRESCENT JEVON HAPPY 85%
4-03 305 2 20010 5.7 1136 4.0 791 97DCR 2738C

JX SCHULTZ VOLCANO HARRIS {4}
USA 118157731 GT80K BBR 100 JH1F JH2F 29JE3866
CDCB GPTA 04/01/2018 4106DAUS 168HRDS 49%RIP
99%R 2127M -0.06% 89F 0%ILE
99%R 0.03% 82P 595CM\$ 560NM\$ 482FM\$ 396GM\$
0.6PL -5.5DPR -4.0CCR -0.4HCR 2.83SCS
AJCA 04/01/2018 791DAUS
GPTAT 99%R 1.0 GJUI 8.6 GJPI 96%R 181
JARS OF CLAY VENERABLE 1771 2620-P 90%
USA 067142620 GT3K BBR 100 JH1F
DHIA HERD # 93-54-0855 CONTROL # 2620
1-08 294 3 14570 5.1 746 3.5 514 101DCR 1776C
2-08 305 3 20050 5.0 1011 3.8 769 81DCR 2661C
305 2X ME AVG 2L 20060M 1018F 748P 2586C
PPA 1536M 119F 64P / YD 1232M 108F 56P
CDCB GPTA 04/01/2018 2RECS 93%R 96%ILE
599M 45F 27P 380CM\$ 359NM\$ 312FM\$ 265GM\$
2.9PL -2.2DPR -2.2CCR 1.8HCR 2.79SCS
AJCA 04/01/2018 GPTAT 90%R 1.5 GJUI 17.1 GJPI 86%R 103

RICHIES JACE TBONE A364
USA 113672851 GT 50K BBR 100 JH1F JH2F 7JE1000
CDCB GPTA 04/01/2018 19756DAUS 1814HRDS 5%RIP
99%R -167M 0.20% 32F 0%ILE
99%R 0.10% 14P 141CM\$ 114NM\$ 49FM\$ 77GM\$
-0.9PL -1.9DPR -1.4CCR 2.0HCR 3.12SCS
AJCA 04/01/2018 11017DAUS
GPTAT 99%R 0.9 GJUI 6.7 GJPI 99%R 41

CRESCENT JAMAICA BIRTHDAY 90%
USA 115901162 GT TATTOO / 556H
DHIA HERD # 12-11-0103 CONTROL # 556
1-09 305 2 15760 4.5 717 3.5 549 100DCR 1897C
2-09 305 2 15670 5.0 782 3.7 586 102DCR 2027C
3-09 305 2 19510 4.6 903 3.6 700 101DCR 2414C
4-10 305 2 20730 4.5 925 3.6 746 97DCR 2514C
305 2X ME AVG 4L 20389M 927F 725P 2479C
PPA 164M -19F 4P / YD -274M -38F -9P
CDCB PTA 04/01/2018 4RECS 66%R 7%ILE
-263M -23F -8P -129CM\$ -124NM\$ -114FM\$ -83GM\$
0.1PL 0.9DPR 1.4CCR 0.6HCR 3.16SCS
AJCA 04/01/2018 PTAT 56%R 0.3 JUI 0.0 JPI 55%R -34
SIRE: BRIDON JAMAICA-ET GJPI -91 0%ILE

SISTER(S):
CRESCENT ABE PARTY 82%
3-01 305 2 22930 5.5 1258 3.8 866 99DCR 2996C

NEXT DAM:
CEREMONIAL RUEBEN OF CRESCENT 82%
4-07 305 2 20810 4.3 899 3.5 736 102DCR 2458C
SIRE: SUNBOW RUEBEN GJPI -33 0%ILE

4TH DAM:
MEDALLION MANNIX CELEBRATION (TWIN) 84%
5-05 305 2 23690 4.4 1051 3.6 863 100DCR 2879C

LOT 290 CRESCENT GUDFELLOW TUBA {6} USA 067295993

BORN 07/09/2017 TATTOO / 993H P1
 FEMALE EFI 7.4%

PA 566M 16F 25P
 179CM\$ 166NM\$ 138FM\$
 1.8PL -1.7DPR -1.3CCR 0.1HCR 2.99SCS
 PA TYPE 0.6 JPI 26%R 51
 ST SR DF RA RW RL FA
 0.2 -0.2 0.3 L1.5 -0.4 S0.3 L0.2
 FU RH RUW UC UD TP TL
 -0.6 0.5 0.1 0.4 D0.4 W0.4 S0.3

SELLING OPEN

SIRE:

JX CRESCENT CALYPSO GUDFELLOW {5}-ET
 USA 067275608 GT13K BBR 100 JH1C JH2F
 CDCB GPTA 04/01/2018 ODAUS OHRDS 0%RIP
 75%R 1616M -0.21% 32F 0%ILE
 75%R -0.07% 44P 264CM\$ 269NM\$ 284FM\$ 140GM\$
 2.2PL -4.3DPR -3.2CCR -0.3HCR 2.94SCS
 AJCA 04/01/2018 ODAUS
 GPTAT 74%R 1.0 GJUI 2.4 GJPI 70%R 78

DAM:

CRESCENT JACK TROMBONE
 USA 067295722 TATTOO / 722H
 DHIA HERD # 12-11-0103 CONTROL # 5722

2-03 79%
 ST SR DF RA RW RL FA FU RH RUW UC UD TP TL RTR RTS
 26 28 24 30 33 23 32 35 31 29 33 30 33 16 42 32

PPA -2112M -42F -10P / YD -2453M -55F -16P
 CDCB PTA 04/01/2018 1RECS 40%R 28%ILE
 -485M 0F 5P 93CM\$ 63NM\$ -9FM\$ 67GM\$
 1.4PL 1.0DPR 0.6CCR 0.5HCR 3.04SCS
 AJCA 04/01/2018 PTAT 33%R 0.1 JUI -4.2 JPI 32%R 24

CRESCENT FARM
 WALPOLE, NH
 603-756-4049

BREEDER & OWNER

AHLEM PRESCOTT CALYPSO-ET

USA 071199843 GT80K BBR 100 JH1F JH2F 7JE1350
 CDCB GPTA 04/01/2018 1308DAUS 132HRDS 82%RIP
 99%R 1347M -0.22% 18F 0%ILE
 99%R -0.08% 32P 223CM\$ 227NM\$ 240FM\$ 147GM\$
 1.9PL -2.6DPR -1.8CCR -1.2HCR 2.68SCS
 AJCA 04/01/2018 497DAUS
 GPTAT 98%R 1.5 GJUI 14.4 GJPI 92%R 75

JX OOMSDALE GALEN SCORE GUDRUN {4}-ET 87%

USA 067180746 GT8K BBR 100 JH1C JH2F
 DHIA HERD # 12-11-0103 CONTROL # 9990
 2-02 305 2 18520 4.7 867 3.6 666 96DCR 2303C
 3-02 305 2 21650 5.3 1150 3.8 824 97DCR 2851C
 305 2X ME AVG 2L 24024M 1194F 887P 3063C
 PPA 2427M 140F 103P / YD 2298M 95F 88P
 CDCB GPTA 04/01/2018 3RECS 82%R 98%ILE
 1268M 44F 44P 397CM\$ 387NM\$ 365FM\$ 258GM\$
 4.0PL -3.3DPR -2.6CCR 1.1HCR 3.00SCS
 AJCA 04/01/2018 GPTAT 79%R 0.9 GJUI 4.1 GJPI 75%R 108

CRESCENT AVERY SWEET JACK

USA 067235447
 PA -93M 18F 15P
 149CM\$ 125NM\$ 66FM\$
 0.5PL -0.1DPR -0.7CCR -0.5HCR 3.11SCS
 PA TYPE 0.1 JPI 35%R 39

SANCTUARY LEGACY TRUMPET

USA 067200316 GT TATTOO / 79%
 316H
 DHIA HERD # 12-11-0103 CONTROL # 316
 PPA -1596M -47F -12P / YD -844M -9F 20P
 CDCB PTA 04/01/2018 1RECS 54%R 25%ILE
 -492M -4F -1P 71CM\$ 47NM\$ -11FM\$ 83GM\$
 1.3PL 2.3DPR 2.1CCR 1.4HCR 2.92SCS
 AJCA 04/01/2018 PTAT 48%R 0.0 JUI -10.4 JPI 47%R 18
 SIRE: HOLLYLANE LILIBETS LEGACY GJPI 70 0%ILE

NEXT DAM:

SANCTUARY COUNTRY TIMBREL 85%
 3-02 305 2 20620 5.2 1075 3.6 748 101DCR 2586C
 SIRE: BW COUNTRY-ET GJPI 6 0%ILE

4TH DAM:

SANCTUARY AEROSTAR THIMBLE 80%
 4-00 305 2 16300 4.7 769 4.3 700 99DCR 2208C

LOT 291 CRESCENT MACCOY RAKE USA 067295981

BORN 05/22/2017 TATTOO / 981H P5
 FEMALE EFI 7.6%

PA 946M 51F 40P
 329CM\$ 312NM\$ 273FM\$
 1.5PL -1.7DPR -1.3CCR 0.3HCR 3.04SCS
 PA TYPE 0.5 JPI 28%R 97
 ST SR DF RA RW RL FA
 0.3 0.1 0.8 H0.2 0.1 S0.1 S0.1
 FU RH RUW UC UD TP TL
 0.4 0.4 0.7 0.0 D0.2 C0.6 S0.3

SELLING OPEN

SIRE:
 DUTCH HOLLOW MACCOY-ET
 JE840003126920569 GT BBR 100 JH1F JH2F 14JE721
 CDCB GPTA 04/01/2018 ODAUS OHRDS 0%RIP
 77%R 1526M 0.04% 82F 0%ILE
 77%R 0.05% 66P 494CM\$ 465NM\$ 398FM\$ 341GM\$
 1.3PL -3.9DPR -3.5CCR -1.6HCR 3.14SCS
 AJCA 04/01/2018 ODAUS
 GPTAT 77%R 1.5 GJUI 6.0 GJPI 72%R 142

DAM:
 JX CRESCENT GUSTON RAFIKI {6}
 USA 067235520 TATTOO / 520H
 DHIA HERD # 12-11-0103 CONTROL # 520
 1-11 305 2 19350 4.8 934 3.4 649 96DCR 2241C
 305 2X ME AVG 1L 25419M 1225F 862P 2978C
 2-03 79% 3-06 79%
 ST SR DF RA RW RL FA FU RH RUW UC UD TP TL RTR RTS
 38 35 26 21 32 28 35 34 32 35 34 23 37 17 47 33
 PPA 1269M 45F 22P / YD 894M 44F 25P
 CDCB PTA 04/01/2018 2RECS 50%R 53%ILE
 365M 20F 13P 163CM\$ 158NM\$ 147FM\$ 157GM\$
 1.6PL 0.6DPR 0.9CCR 2.1HCR 2.94SCS
 AJCA 04/01/2018 PTAT 43%R -0.6 JUI -0.6 JPI 40%R 51

SAWYER, ROSELLA BREEDER & OWNER
 WALPOLE, NH
 603-756-4049

MISSISKA MACKENZIE-ET
 JECAN00107987355 GT80K BBR 100 JH1F JH2F 200JE1007
 CDCB GPTA 04/01/2018 2270DAUS 169HRDS 81%RIP
 99%R 614M 0.35% 100F 0%ILE
 99%R 0.14% 51P 613CM\$ 566NM\$ 455FM\$ 421GM\$
 2.9PL -3.9DPR -2.7CCR -1.9HCR 3.21SCS
 AJCA 04/01/2018 792DAUS
 GPTAT 98%R 1.8 GJUI 15.2 GJPI 92%R 159
 DUTCH HOLLOW PLUS CHARMAINE {6}-ET 86%
 USA 067184472 GT3K BBR 100 JH1F TATTOO / F472
 DHIA HERD # 21-10-0357 CONTROL # 4472
 2-00 305 3 25120 4.7 1177 3.3 827 101DCR 2856C
 4-00 305 3 19270 4.9 940 3.9 749 102DCR 2545C
 305 2X ME AVG 3L 21526M 1136F 770P 2645C
 PPA 3122M 117F 115P / YD 2698M 86F 98P
 CDCB GPTA 04/01/2018 3RECS 85%R 59%ILE
 1504M 45F 52P 184CM\$ 176NM\$ 158FM\$ 104GM\$
 -1.9PL -3.4DPR -3.9CCR -2.6HCR 3.12SCS
 AJCA 04/01/2018 GPTAT 81%R 0.7 GJUI 1.1 GJPI 78%R 64

JX CRESCENT DOMINICAN GUSTON {5}-ET
 USA 118221041 GT 8K BBR 100 JH1F JH2F
 CDCB GPTA 04/01/2018 6DAUS 1HRDS 17%RIP
 79%R 748M -0.05% 26F 0%ILE
 79%R -0.04% 18P 226CM\$ 232NM\$ 248FM\$ 234GM\$
 2.8PL 1.2DPR 1.4CCR 3.3HCR 2.98SCS
 AJCA 04/01/2018 6DAUS
 GPTAT 77%R 0.3 GJUI 3.4 GJPI 73%R 67

CRESCENT KANOO RAFA 69%
 USA 118363228 GT TATTOO / 255H
 DHIA HERD # 12-11-0103 CONTROL # 255
 1-08 305 2 15410 5.0 778 3.5 542 97DCR 1873C
 2-10 298 2 17950 5.4 961 4.0 719 96DCR 2489C
 3-10 305 2 19030 5.0 951 3.9 742 97DCR 2552C
 305 2X ME AVG 3L 21274M 1077F 800P 2768C
 PPA 328M 61F 39P / YD 93M 44F 25P
 CDCB PTA 04/01/2018 3RECS 62%R 32%ILE
 56M 19F 12P 100CM\$ 83NM\$ 43FM\$ 80GM\$
 0.3PL 0.1DPR 0.3CCR 0.9HCR 2.99SCS
 AJCA 04/01/2018 PTAT 53%R -1.7 JUI -12.7 JPI 52%R 32
 SIRE: CAVE CREEK KANOO-ET GJPI 53 0%ILE

NEXT DAM:
 CRESCENT CHAMP RAQUEL 84%
 4-08 305 2 20160 5.0 1010 3.9 778 97DCR 2692C
 SIRE: MARGANDALE CHERRY CHAMP (TWIN) GJPI 54 0%ILE

4TH DAM:
 CRESCENT ULTRA RACHEL 83%
 1-09 305 2 16203 5.8 934 4.0 646 DHIR 2237C

LOT 292 JX CRESCENT CONGO PEONY {6} USA 067295984

BORN 06/02/2017 TATTOO / 984H P5
 FEMALE EFI 7.5%

PA 408M 27F 26P
 298CM\$ 274NM\$ 221FM\$
 2.5PL 0.2DPR 1.4CCR 2.2HCR 2.95SCS
 PA TYPE 1.0 JPI 30%R 93
 ST SR DF RA RW RL FA
 0.5 0.1 0.2 H0.3 0.2 P0.2 S0.6
 FU RH RUW UC UD TP TL
 1.1 0.4 0.0 0.1 S1.8 C0.1 L0.1

SELLING OPEN

SIRE:

JX CLOVER PATCH HARRIS CONGO {5}
 USA 119294895 GT BBR 100 JH1F JH2F 7JE1519
 CDCB GPTA 04/01/2018 0%RIP
 75%R 988M 0.04% 56F 0%ILE
 75%R 0.05% 45P 486CM\$ 456NM\$ 389FM\$ 403GM\$
 2.8PL -0.7DPR 0.7CCR 1.6HCR 2.84SCS
 AJCA 04/01/2018 ODAUS
 GPTAT 74%R 1.0 GJUI 11.2 GJPI 70%R 147

DAM:

CRESCENT LEGAL PIXEL
 USA 067235484 TATTOO / 484H
 DHIA HERD # 12-11-0103 CONTROL # 9484
 1-10 305 2 18310 4.7 869 3.7 676 96DCR 2328C
 3-02 285 2 19230 4.8 927 3.7 719 96DCR 2480C
 305 2X ME AVG 2L 22794M 1090F 854P 2929C
 2-05 85% 3-08 87%
 ST SR DF RA RW RL FA FU RH RUW UC UD TP TL RTR RTS
 38 36 37 21 35 27 35 40 36 37 35 26 32 16 39 33
 PPA 746M 42F 50P / YD 245M 17F 29P
 CDCB PTA 04/01/2018 2RECS 58%R 34%ILE
 -172M -3F 6P 109CM\$ 92NM\$ 53FM\$ 111GM\$
 2.1PL 1.1DPR 2.0CCR 2.8HCR 3.05SCS
 AJCA 04/01/2018 PTAT 52%R 0.9 JUI 13.0 JPI 50%R 39
SISTER(S):
 CRESCENT MILITIA PIXAR 81%
 4-01 305 2 16810 5.9 993 4.2 703 98DCR 2435C
 CRESCENT VENICE PINWHEEL 86%

PHILLIPS, TABITHA BREEDER & OWNER
 WALPOLE, NH

JX SCHULTZ VOLCANO HARRIS {4}

USA 118157731 GT8OK BBR 100 JH1F JH2F 29JE3866
 CDCB GPTA 04/01/2018 4106DAUS 168HRDS 49%RIP
 99%R 2127M -0.06% 89F 0%ILE
 99%R 0.03% 82P 595CM\$ 560NM\$ 482FM\$ 396GM\$
 0.6PL -5.5DPR -4.0CCR -0.4HCR 2.83SCS

AJCA 04/01/2018 791DAUS
 GPTAT 99%R 1.0 GJUI 8.6 GJPI 96%R 181

CLOVER PATCH ZUMA CHILL

80%
 USA 118642695 GT8K BBR 100 JH1F

JH2F TATTOO / B775
 DHIA HERD # 31-38-1380 CONTROL # 2775
 1-08 305 3 14600 5.1 743 3.7 543 90DCR 1878C
 2-09 226 3 8010 4.1 325 3.6 288 87DCR 919C
 305 2X ME AVG 2L 13164M 643F 500P 1682C
 PPA -3153M -97F -79P / YD -2957M -95F -78P

CDCB GPTA 04/01/2018 2RECS 79%R 49%ILE
 -33M 7F 6P 158CM\$ 144NM\$ 113FM\$ 158GM\$
 2.0PL 1.0DPR 2.3CCR 1.3HCR 2.93SCS

AJCA 04/01/2018 GPTAT 76%R 0.7 GJUI 11.2 GJPI 73%R 54

TOLLENAARS IMPULS LEGAL 233-ET

USA 061929249 GT HD BBR 100 JH1C JH2F 29JE3506
 CDCB GPTA 04/01/2018 12214DAUS 1320HRDS 8%RIP
 99%R 368M -0.07% 4F 0%ILE
 99%R 0.02% 17P 173CM\$ 163NM\$ 141FM\$ 157GM\$
 2.2PL 0.1DPR 1.6CCR 3.9HCR 3.01SCS

AJCA 04/01/2018 5522DAUS
 GPTAT 99%R 0.8 GJUI 17.7 GJPI 99%R 67

CRESCENT IATOLA PIXIE

82%
 USA 117164572 GT TATTOO / 896H

DHIA HERD # 12-11-0103 CONTROL # 896
 1-10 305 2 14720 5.1 752 3.7 548 98DCR 1895C
 2-10 305 2 16990 5.4 922 3.9 669 97DCR 2316C
 3-11 305 2 19030 5.1 973 3.9 741 97DCR 2565C
 5-01 305 2 17190 5.1 881 4.1 710 96DCR 2398C
 6-01 305 2 19190 4.8 913 3.9 754 97DCR 2509C
 305 2X ME AVG 5L 19058M 977F 748P 2565C
 PPA -1609M -20F -2P / YD -1719M -29F -17P

CDCB PTA 04/01/2018 5RECS 67%R 11%ILE
 -974M -20F -13P -35CM\$ -60NM\$ -120FM\$ -18QM\$
 1.9PL 1.8DPR 2.2CCR 1.7HCR 3.03SCS

AJCA 04/01/2018 PTAT 58%R 0.1 JUI 4.9 JPI 57%R -15
 SIRE: SC GOLD DUST PARAMOUNT IATOLA-ET GJPI 21 0%ILE

NEXT DAM:

CRESCENT DELUXE PANDA 76%
 3-01 305 2 12200 5.2 636 3.8 459 101DCR 1588C
 SIRE: ELLIOTTS RENAISSANCE DELUXE GJPI -109 0%ILE

4TH DAM:

CROOKER BROOK TRADS PANSIE 91%
 5-05 305 2 15890 5.7 903 3.8 604 98DCR 2090C

LOT 293 JX CRESCENT GRANITE CRYSTIN {6} USA 067295970

BORN 05/01/2017 TATTOO / 970H P4
 FEMALE EFI 8.2%

CRESCENT FARM BREEDER & OWNER
 WALPOLE, NH
 603-756-4049

PA 698M 21F 26P
 269CM\$ 258NM\$ 233FM\$
 2.4PL -0.4DPR 0.3CCR 1.8HCR 2.90SCS
 PA TYPE 1.1 JPI 31%R 84
 ST SR DF RA RW RL FA FU
 1.0 0.0 1.1 L0.3 0.3 S0.2 S0.8 0.8
 RH RUW UC UD TP TL RTR RTS
 1.2 0.8 0.4 S0.8 C0.6 L0.4

AHLEM PRESCOTT CALYPSO-ET
 USA 071199843 GT80K BBR 100 JH1F JH2F 7JE1350
 CDCB GPTA 04/01/2018 1308DAUS 132HRDS 82%RIP
 99%R 1347M -0.22% 18F 33%ILE
 99%R -0.08% 32P 223CM\$ 227NM\$ 240FM\$ 147GM\$
 1.9PL -3.1LIV -2.6DPR -1.8CCR -1.2HCR 2.68SCS
 AJCA 04/01/2018 497DAUS
 GPTAT 98%R 1.5 GJUI 14.4 GJPI 92%R 75

SELLING OPEN

JX OOMSDALE GALEN SCORE GUDRUN {4}-ET 87%
 USA 067180746 GT8K BBR 100 JH1C JH2F
 DHIA HERD # 12-11-0103 CONTROL # 9990
 2-02 305 2 18520 4.7 867 3.6 666 96DCR 2303C
 3-02 305 2 21650 5.3 1150 3.8 824 97DCR 2851C
 305 2X ME AVG 2L 24024M 1194F 887P 3063C
 PPA 2427M 140F 103P / YD 2298M 95F 88P
 CDCB GPTA 04/01/2018 3RECS 82%R 98%ILE
 1268M 44F 44P 397CM\$ 387NM\$ 365FM\$ 258GM\$
 4.0PL 0.4LIV -3.3DPR -2.6CCR 1.1HCR 3.00SCS
 AJCA 04/01/2018 GPTAT 79%R 0.9 GJUI 4.1 GJPI 75%R 108

SISTER(S):
 CRESCENT VALERO CHRIS 83%
 2-05 305 2 20510 4.6 952 3.7 761 77DCR 2579C

RICHIES JACE TBONE A364
 USA 113672851 GT50K BBR 100 JH1F JH2F 7JE1000
 CDCB GPTA 04/01/2018 19756DAUS 1814HRDS 5%RIP
 99%R -167M 0.20% 32F 20%ILE
 99%R 0.10% 14P 141CM\$ 114NM\$ 49FM\$ 77GM\$
 -0.9PL -1.5LIV -1.9DPR -1.4CCR 2.0HCR 3.12SCS
 AJCA 04/01/2018 11017DAUS
 GPTAT 99%R 0.9 GJUI 6.7 GJPI 99%R 41

SIRE:
 JX CRESCENT GRANITE {5}-ET
 USA 067275626 GT99K BBR 100 JH1C JH2F 29JE4015
 CDCB GPTA 04/01/2018 0%RIP
 76%R 1471M -0.18% 31F 64%ILE
 76%R -0.07% 38P 395CM\$ 399NM\$ 411FM\$ 333GM\$
 4.5PL -0.5LIV -1.0DPR 0.2CCR 2.2HCR 2.80SCS
 AJCA 04/01/2018 ODAUS
 GPTAT 76%R 1.5 GJUI 15.8 GJPI 71%R 122

CRESCENT SIRIUS CHRISSA 86%
 USA 116114136
 TATTOO / 608H
 DHIA HERD # 12-11-0103 CONTROL # 608
 1-11 305 2 16380 4.8 789 3.6 591 100DCR 2043C
 305 2X ME AVG 2L 18707M 888F 682P 2352C
 PPA -249M -28F 4P / YD -935M -52F -19P
 CDCB PTA 04/01/2018 2RECS 56%R 8%ILE
 -386M -28F -7P -99CM\$ -107NM\$ -125FM\$ -48GM\$
 -0.4PL -0.4LIV 1.9DPR 1.4CCR 0.8HCR 2.99SCS
 AJCA 04/01/2018 PTAT 43%R -0.3 JUI -4.4 JPI 44%R -24
 SIRE: CRESCENT PARAMOUNT SIRIUS

DAM:
 CRESCENT TBONE CRISSY
 USA 117165340
 TATTOO / 880H
 DHIA HERD # 12-11-0103 CONTROL # 880
 2-00 305 2 16010 4.7 757 3.7 596 97DCR 2038C
 3-00 305 2 18310 5.1 940 3.8 704 96DCR 2436C
 4-03 305 2 21310 4.8 1014 3.7 789 98DCR 2716C
 5-02 305 2 20880 4.9 1017 3.8 795 97DCR 2731C
 6-02 303 2 24210 4.7 1149 3.8 912 96DCR 3104C
 7-01 303 2 20200 5.1 1039 4.0 806 97DCR 2783C
 305 2X ME AVG 6L 21658M 1068F 825P 2842C
 2-03 82% 3-06 86% 5-11 88%
 ST SR DF RA RW RL FA FU RH RUW UC UD TP TL RTR RTS
 45 46 34 21 46 26 29 34 37 46 37 23 27 35 38 36
 PPA 715M 54F 64P / YD 133M 33F 39P
 CDCB PTA 04/01/2018 5RECS 61%R 41%ILE
 -76M 11F 14P 143CM\$ 117NM\$ 54FM\$ 122GM\$
 0.3PL -0.7LIV 0.3DPR 0.4CCR 1.4HCR 2.99SCS
 AJCA 04/01/2018 PTAT 51%R 0.6 JUI 5.2 JPI 52%R 46

SISTER(S):
 CRESCENT LOUIE CAROL 81%
 4-01 305 2 20320 4.4 901 3.5 709 97DCR 2423C
 NEXT DAM:
 CRESCENT BERRETTA CHRISTMAS 71%
 1-11 305 2 16230 5.0 808 3.8 612 101DCR 2117C
 SIRE: MASON BOOMER SOONER BERRETTA {6} GJPI -29 6%ILE
 4TH DAM:
 COWBELL JESTER HOLIDAY {6} 82%
 4-08 305 2 20940 4.0 840 3.4 702 100DCR 2315C

LOT 294 JX CRESCENT GRANITE BERKLEY {4} USA 067295951

BORN 03/20/2017 TATTOO / 951H P1
 FEMALE EFI 6.7%

PA 708M 7F 15P
 164CM\$ 170NM\$ 186FM\$
 2.6PL 0.8DPR 0.8CCR 1.1HCR 2.87SCS
 PA TYPE 0.0 JPI 32%R 47
 ST SR DF RA RW RL FA FU
 0.9 0.0 0.3 L0.3 0.1 P0.1 S0.6 -0.6
 RH RUW UC UD TP TL RTR RTS
 0.2 -0.2 0.5 D0.1 W0.9 L0.4

SISTER(S):
 CRESCENT BLAISE BERBER {4} 81%
 3-04 287 2 18960 4.3 822 3.5 669 100DCR 2242C
 CRESCENT TBONE BERGET {4} 85%
 4-03 305 2 21080 4.4 924 3.7 788 97DCR 2573C

SIRE:
 JX CRESCENT GRANITE {5}-ET
 USA 067275626 GT99K BBR 100 JH1C JH2F 29JE4015
 CDCB GPTA 04/01/2018 0%RIP
 76%R 1471M -0.18% 31F 64%ILE
 76%R -0.07% 38P 395CM\$ 399NM\$ 411FM\$ 333GM\$
 4.5PL -0.5LIV -1.0DPR 0.2CCR 2.2HCR 2.80SCS
 AJCA 04/01/2018 ODAUS
 GPTAT 76%R 1.5 GJUI 15.8 GJPI 71%R 122

DAM:
 CRESCENT MILITIA BERNI {3}
 USA 116114172
 TATTOO / 613H
 DHIA HERD # 12-11-0103 CONTROL # 613
 1-10 305 2 16270 4.4 721 3.4 550 100DCR 1900C
 2-10 287 2 16060 5.1 820 3.4 539 101DCR 1862C
 3-09 289 2 17780 3.9 691 3.3 584 99DCR 1913C
 4-08 305 2 21190 4.2 886 3.4 713 95DCR 2403C
 6-03 305 2 19610 5.0 986 3.3 651 98DCR 2248C
 7-09 305 2 23810 4.7 1111 3.3 793 97DCR 2739C
 8-11 305 2 22930 5.3 1213 3.4 775 97DCR 2677C
 305 2X ME AVG 7L 20563M 969F 694P 2376C
 2-03 78% 3-05 79% 9-01 80%
 ST SR DF RA RW RL FA FU RH RUW UC UD TP TL RTR RTS
 37 39 42 24 38 12 20 25 33 42 45 8 11 33 21 38
 PPA -128M -35F -26P / YD -136M -39F -21P
 CDCB PTA 04/01/2018 5RECS 65%R 11%ILE
 -55M -17F -8P -68CM\$ -60NM\$ -39FM\$ -9GM\$
 0.7PL 1.4LIV 2.6DPR 1.3CCR 0.0HCR 2.94SCS
 AJCA 04/01/2018 PTAT 55%R -1.5 JUI -18.7 JPI 55%R -29

PASTURE BRED FROM: 03/26/2018 DUE AFTER: 12/30/2018 TO
 CRESCENT TAYLOR GRASSB
 USA 067295857
 CDCB GPTA 04/01/2018 0%RIP
 72%R 175M -0.09% -10F 17%ILE
 72%R 0.01% 8P 96CM\$ 85NM\$ 61FM\$ 32GM\$
 1.7PL 2.1LIV -1.4DPR -1.4CCR 1.3HCR 2.78SCS
 AJCA 04/01/2018 ODAUS
 GPTAT 74%R 0.7 GJUI 16.0 GJPI 67%R 34

CRESCENT FARM BREEDER & OWNER
 WALPOLE, NH
 603-756-4049

AHLEM PRESCOTT CALYPSO-ET
 USA 071199843 GT80K BBR 100 JH1F JH2F 7JE1350
 CDCB GPTA 04/01/2018 1308DAUS 132HRDS 82%RIP
 99%R 1347M -0.22% 18F 33%ILE
 99%R -0.08% 32P 223CM\$ 227NM\$ 240FM\$ 147GM\$
 1.9PL -3.1LIV -2.6DPR -1.8CCR -1.2HCR 2.68SCS
 AJCA 04/01/2018 497DAUS
 GPTAT 98%R 1.5 GJUI 14.4 GJPI 92%R 75
 JX OOMSDALE GALEN SCORE GUDRUN {4}-ET 87%
 USA 067180746 GT8K BBR 100 JH1C JH2F
 DHIA HERD # 12-11-0103 CONTROL # 9990
 2-02 305 2 18520 4.7 867 3.6 666 96DCR 2303C
 3-02 305 2 21650 5.3 1150 3.8 824 97DCR 2851C
 305 2X ME AVG 2L 24024M 1194F 887P 3063C
 PPA 2427M 140F 103P / YD 2298M 95F 88P
 CDCB GPTA 04/01/2018 3RECS 82%R 98%ILE
 1268M 44F 44P 397CM\$ 387NM\$ 365FM\$ 258GM\$
 4.0PL 0.4LIV -3.3DPR -2.6CCR 1.1HCR 3.00SCS
 AJCA 04/01/2018 GPTAT 79%R 0.9 GJUI 4.1 GJPI 75%R 108

SUNSET CANYON RP MILITIA-ET
 USA 111953541 GT50K BBR 100 JH1F JH2F 200JE990
 CDCB GPTA 04/01/2018 5250DAUS 734HRDS 4%RIP
 99%R -78M 0.11% 18F 21%ILE
 99%R 0.05% 8P 135CM\$ 126NM\$ 102FM\$ 187GM\$
 0.7PL 1.4LIV 3.4DPR 2.2CCR -0.5HCR 3.25SCS
 AJCA 04/01/2018 2393DAUS
 GPTAT 99%R -0.8 GJUI -10.6 GJPI 99%R 29
 CRESCENT BERNARD BERNARD {2} 77%
 USA 114633446
 TATTOO / L036
 CDCB PTA 04/01/2018 ORECS 38%R 3%ILE
 -353M -33F -29P -251CM\$ -229NM\$ -173FM\$ -171GM\$
 -0.9PL 1.1LIV 2.0DPR 0.8CCR 0.5HCR 2.77SCS
 AJCA 04/01/2018 PTAT 46%R -2.0 JUI -22.8 JPI 35%R -78
 SIRE: FAIR WEATHER BERNARD-P GJPI -113 1%ILE

NEXT DAM:
 VANDER OF CRESCENT {1} 80%
 6-08 305 2 15690 5.3 826 3.6 569 102DCR 1967C

LOT 295 CRESCENT MERIT MOANNA USA 067295955

BORN 03/28/2017 TATTOO / 955H P1
 FEMALE EFI 7.7%

PA 622M 32F 24P
 193CM\$ 183NM\$ 160FM\$
 0.7PL -0.6DPR -0.5CCR 0.5HCR 2.93SCS
 PA TYPE -0.3 JPI 29% 55
 ST SR DF RA RW RL FA FU
 0.9 0.2 0.3 L0.8 0.1 S0.5 S0.1 -0.4
 RH RUW UC UD TP TL RTR RTS
 -0.4 -0.1 -0.3 D0.7 C0.1 L0.2

PASTURE BRED FROM: 03/26/2018 DUE AFTER: 12/30/2018 TO
 CRESCENT TAYLOR GRASSB
 USA 067295857
 CDCB GPTA 04/01/2018 0%RIP
 72%R 175M -0.09% -10F 17%ILE
 72%R 0.01% 8P 96CM\$ 85NM\$ 61FM\$ 32GM\$
 1.7PL 2.1LIV -1.4DPR -1.4CCR 1.3HCR 2.78SCS
 AJCA 04/01/2018 ODAUS
 GPTAT 74%R 0.7 GJUI 16.0 GJPI 67%R 34

SIRE:
 AHLEM CHARLEMAGNE MERIT-ET
 USA 074067518 GT99K BBR 100 JH1F JH2F 7JE1510
 CDCB GPTA 04/01/2018 0%RIP
 76%R 967M 0.02% 50F 57%ILE
 76%R 0.02% 39P 371CM\$ 354NM\$ 314FM\$ 293GM\$
 2.3PL -1.1LIV -1.0DPR -0.6CCR 0.0HCR 2.96SCS
 AJCA 04/01/2018 ODAUS
 GPTAT 77%R 0.3 GJUI 2.3 GJPI 71%R 106

DAM:
 CRESCENT DIGNITARY MEENA
 USA 067275682
 TATTOO / 682H
 DHIA HERD # 12-11-0103 CONTROL # 5682
 1-09 211 2 10070 4.2 427 3.2 327 90DCR 1129C
 305 2X ME AVG 1L 17668M 769F 595P 2052C
 1-10 74%
 ST SR DF RA RW RL FA FU RH RUW UC UD TP TL RTR RTS
 33 29 37 23 26 35 28 20 15 24 38 23 29 16 34 27
 PPA -844M -77F -48P / YD -1235M -108F -62P
 CDCB PTA 04/01/2018 1RECS 51%R 19%ILE
 277M 14F 8P 14CM\$ 11NM\$ 5FM\$ 13GM\$
 -1.0PL -2.4LIV -0.2DPR -0.4CCR 0.9HCR 2.89SCS
 AJCA 04/01/2018 PTAT 45%R -0.8 JUI -14.4 JPI 44%R 4

CRESCENT FARM
 WALPOLE, NH
 603-756-4049

BREEDER & OWNER

DUTCH HOLLOW CHARLEMAGNE
 USA 067485146 GT80K BBR 100 JH1F JH2F 7JE1376
 CDCB GPTA 04/01/2018 440DAUS 123HRDS 74%RIP
 97%R 1302M -0.10% 41F 39%ILE
 97%R -0.02% 42P 253CM\$ 250NM\$ 242FM\$ 142GM\$
 1.7PL -3.2LIV -3.4DPR -3.8CCR -0.2HCR 3.04SCS
 AJCA 04/01/2018 247DAUS
 GPTAT 96%R 0.6 GJUI 10.6 GJPI 91%R 74

AHLEM RENEGADE MAGGIE 281 85%
 USA 070047255 GT8K BBR 100 JH1F JH2F
 TATTOO / J281
 DHIA HERD # 93-24-0224 CONTROL # 16
 1-10 305 2 16830 5.5 931 4.1 691 96DCR 2393C
 305 2X ME AVG 1L 22337M 1194F 910P 3152C
 PPA 1173M 241F 127P / YD 1322M 207F 137P
 CDCB GPTA 04/01/2018 1RECS 81%R 97%ILE
 167M 66F 37P 427CM\$ 379NM\$ 263FM\$ 322GM\$
 1.2PL 0.1LIV -1.0DPR -0.2CCR 0.0HCR 3.11SCS
 AJCA 04/01/2018 GPTAT 81%R 0.1 GJUI -4.2 GJPI 76%R 115

SUNSET CANYON DIGNITARY-ET
 USA 117168941 GT50K BBR 100 JH1F JH2F 7JE1150
 CDCB GPTA 04/01/2018 3230DAUS 372HRDS 11%RIP
 99%R 512M 0.17% 59F 45%ILE
 99%R 0.07% 32P 312CM\$ 283NM\$ 215FM\$ 240GM\$
 0.5PL -3.7LIV -1.3DPR -1.4CCR 3.3HCR 2.92SCS
 AJCA 04/01/2018 909DAUS
 GPTAT 98%R -0.1 GJUI -4.5 GJPI 99%R 87

CRESCENT SPECTRUM MONA {6} 87%
 USA 117315884
 TATTOO / 936H
 DHIA HERD # 12-11-0103 CONTROL # 9360
 1-09 305 2 15470 4.7 729 3.3 510 96DCR 1761C
 2-10 305 2 20190 4.9 988 3.4 689 96DCR 2380C
 3-11 305 2 21570 4.7 1018 3.4 740 97DCR 2557C
 4-11 286 2 24820 4.4 1101 3.4 844 96DCR 2916C
 5-09 305 2 26190 4.6 1216 3.3 876 97DCR 3026C
 305 2X ME AVG 5L 24290M 1139F 818P 2826C
 PPA 1931M 85F 44P / YD 796M 22F 14P
 CDCB PTA 04/01/2018 5RECS 59%R 17%ILE
 156M -2F 0P -7CM\$ -2NM\$ 11FM\$ 18GM\$
 0.4PL -1.0LIV 0.9DPR 1.0CCR -0.7HCR 2.91SCS
 AJCA 04/01/2018 PTAT 46%R -1.0 JUI -9.3 JPI 46%R -1
 SIRE: CRESCENT MANHATTAN SPECTRUM {5} GJPI -30 7%ILE

SISTER(S):
 CRESCENT IATOLA MOCHA 80%

NEXT DAM:
 FANCY MOLLY 70%
 3-10 305 2 24600 4.7 1145 3.4 843 102DCR 2913C
 SIRE: SCHULTZ BROOK HALLMARK GJPI -23 7%ILE

4TH DAM:
 WILDERNESS ZODIAC COLLEEN

LOT 296 JX CRESCENT GUDFELLOW DEBUTANTE {6} USA 067295934

BORN 01/30/2017 TATTOO / 934H P1
 FEMALE EFI 7.8%

PA 822M 20F 22P
 174CM\$ 177NM\$ 185FM\$
 1.9PL -1.9DPR -1.3CCR 0.1HCR 2.93SCS
 PA TYPE 0.4 JPI 22%R 56
 ST SR DF RA RW RL FA FU
 0.2 -0.4 0.6 L0.8 -0.5 S0.4 L0.2 -0.3
 RH RUW UC UD TP TL RTR RTS
 0.8 0.4 0.1 D0.1 W0.2 L0.1

BRED: 12/19/2017 DUE: 09/24/2018 TO
 JX SCHULTZ VOLCANO HARRIS {4}
 USA 118157731 29JE3866
 CDCB GPTA 04/01/2018 4106DAUS 168HRDS 49%RIP
 99%R 2127M -0.06% 89F 93%ILE
 99%R 0.03% 82P 595CM\$ 560NM\$ 482FM\$ 396GM\$
 0.6PL -3.6LIV -5.5DPR -4.0CCR -0.4HCR 2.83SCS
 AJCA 04/01/2018 791DAUS
 GPTAT 99%R 1.0 GJUI 8.6 GJPI 96%R 181
BRED USING SEXED SEMEN

SIRE:
 JX CRESCENT CALYPSO GUDFELLOW {5}-ET
 USA 067275608 GT13K BBR 100 JH1C JH2F
 CDCB GPTA 04/01/2018 ODAUS OHRDS 0%RIP
 75%R 1616M -0.21% 32F 43%ILE
 75%R -0.07% 44P 264CM\$ 269NM\$ 284FM\$ 140GM\$
 2.2PL -1.9LIV -4.3DPR -3.2CCR -0.3HCR 2.94SCS
 AJCA 04/01/2018 ODAUS
 GPTAT 74%R 1.0 GJUI 2.4 GJPI 70%R 78

DAM:
 CRESCENT HARVEST SOCIALITE
 USA 067275651
 TATTOO / 651H
 DHIA HERD # 12-11-0103 CONTROL # 5651
 1-09 297 2 15910 4.9 773 3.3 532 96DCR 1837C
 305 2X ME AVG 1L 21373M 1046F 728P 2515C
 2-00 76%
 ST SR DF RA RW RL FA FU RH RUW UC UD TP TL RTR RTS
 33 27 33 22 20 25 31 36 36 25 16 28 17 18 25 41
 PPA -391M -2F -27P / YD -133M -5F -24P
 CDCB PTA 04/01/2018 1RECS 43%R 33%ILE
 28M 7F -1P 83CM\$ 84NM\$ 86FM\$ 79GM\$
 1.5PL 1.2LIV 0.5DPR 0.7CCR 0.4HCR 2.92SCS
 PA TYPE -0.2 JUI JPI 19%R 34

CRESCENT FARM
 WALPOLE, NH
 603-756-4049

BREEDER & OWNER

AHLEM PRESCOTT CALYPSO-ET
 USA 071199843 GT80K BBR 100 JH1F JH2F 7JE1350
 CDCB GPTA 04/01/2018 1308DAUS 132HRDS 82%RIP
 99%R 1347M -0.22% 18F 33%ILE
 99%R -0.08% 32P 223CM\$ 227NM\$ 240FM\$ 147GM\$
 1.9PL -3.1LIV -2.6DPR -1.8CCR -1.2HCR 2.68SCS
 AJCA 04/01/2018 497DAUS
 GPTAT 98%R 1.5 GJUI 14.4 GJPI 92%R 75
 JX OOMSDALE GALEN SCORE GUDRUN {4}-ET 87%
 USA 067180746 GT8K BBR 100 JH1C JH2F
 DHIA HERD # 12-11-0103 CONTROL # 9990
 2-02 305 2 18520 4.7 867 3.6 666 96DCR 2303C
 3-02 305 2 21650 5.3 1150 3.8 824 97DCR 2851C
 305 2X ME AVG 2L 24024M 1194F 887P 3063C
 PPA 2427M 140F 103P / YD 2298M 95F 88P
 CDCB GPTA 04/01/2018 3RECS 82%R 98%ILE
 1268M 44F 44P 397CM\$ 387NM\$ 365FM\$ 258GM\$
 4.0PL 0.4LIV -3.3DPR -2.6CCR 1.1HCR 3.00SCS
 AJCA 04/01/2018 GPTAT 79%R 0.9 GJUI 4.1 GJPI 75%R 108

CRESCENT VERNON HARVEST
 USA 067200363
 PA 294M 15F 14P
 160CM\$ 154NM\$ 140FM\$
 1.9PL 0.0DPR -0.3CCR -0.3HCR 3.09SCS
 PA TYPE -0.2 JPI 39%R 40

CRESCENT DJMAY SOCIETY
 USA 067200372
 TATTOO / 372H
 DHIA HERD # 12-11-0103 CONTROL # 372
 CDCB PTA 08/01/2017 ORECS 40%R 30%ILE
 -120M 2F -4P 49CM\$ 46NM\$ 40FM\$ 60GM\$
 0.7PL 0.9LIV 0.8DPR 1.6CCR 0.4HCR 2.88SCS
 PA TYPE -0.2 JUI JPI 37%R 28
 SIRE: ISDK DJ MAY GJPI 27 17%ILE

NEXT DAM:
 CRESCENT RESTORE ELEGANT 86%
 4-11 305 2 21520 4.8 1027 3.7 792 96DCR 2739C
 SIRE: SCHULTZ DUDLEY RESTORE-ET GJPI 35 17%ILE

4TH DAM:
 CRESCENT PARAMOUNT RITZY 87%
 4-09 305 2 23610 4.9 1153 4.0 948 99DCR 3164C

LOT 297 CRESCENT BONANZA SONAR USA 067295892

BORN 10/24/2016 TATTOO / 892H P4
 FEMALE EFI 7.9%

PA 266M 20F 17P
 222CM\$ 206NM\$ 170FM\$
 2.4PL -1.5DPR -0.8CCR 0.9HCR 2.93SCS
 PA TYPE 1.0 JPI 31%R 68
 ST SR DF RA RW RL FA FU
 0.1 -0.4 0.4 H0.7 -0.1 P0.5 S0.5 1.4
 RH RUW UC UD TP TL RTR RTS
 1.0 0.2 -0.3 S1.7 C0.6 S0.7

PASTURE BRED FROM: 10/16/2017 DUE AFTER: 07/22/2018 TO
 CRESCENT TAYLOR GRASSB
 USA 067295857
 CDCB GPTA 04/01/2018 0%RIP
 72%R 175M -0.09% -10F 17%ILE
 72%R 0.01% 8P 96CM\$ 85NM\$ 61FM\$ 32GM\$
 1.7PL 2.1LIV -1.4DPR -1.4CCR 1.3HCR 2.78SCS
 AJCA 04/01/2018 ODAUS
 GPTAT 74%R 0.7 GJUI 16.0 GJPI 67%R 34

SIRE:
 AHLEM AXIS BONANZA 22387
 USA 073409348 GT80K BBR 100 JH1F JH2F 7JE1461
 CDCB GPTA 04/01/2018 1DAUS 1HRDS 100%RIP
 76%R 943M -0.04% 37F 58%ILE
 76%R 0.02% 38P 392CM\$ 371NM\$ 325FM\$ 261GM\$
 3.4PL -0.5LIV -2.8DPR -2.7CCR -0.4HCR 2.84SCS
 AJCA 04/01/2018 ODAUS
 GPTAT 76%R 1.6 GJUI 20.8 GJPI 71%R 115

DAM:
 CRESCENT LEGAL SONYA
 USA 117910119
 TATTOO / 107H
 DHIA HERD # 12-11-0103 CONTROL # 107
 1-10 305 2 13730 5.5 755 3.8 519 95DCR 1795C
 2-10 305 2 13990 5.2 733 3.9 544 97DCR 1883C
 4-00 305 2 19350 5.5 1072 4.0 771 97DCR 2669C
 5-01 305 2 19270 5.8 1117 4.0 774 97DCR 2680C
 305 2X ME AVG 4L 18818M 1020F 729P 2522C
 3-03 76% 3-10 81% 4-05 84% 5-08 85%
 ST SR DF RA RW RL FA FU RH RUW UC UD TP TL RTR RTS
 28 36 31 10 35 31 35 35 36 37 34 20 33 24 33 32
 PPA -1159M 30F -3P / YD -1023M 8F -12P
 CDCB PTA 04/01/2018 4RECS 60%R 24%ILE
 -411M 2F -5P 52CM\$ 41NM\$ 14FM\$ 36GM\$
 1.4PL 0.2LIV -0.2DPR 1.1CCR 2.1HCR 3.02SCS
 AJCA 04/01/2018 PTAT 54%R 0.3 JUI 9.1 JPI 51%R 20

CRESCENT FARM
 WALPOLE, NH
 603-756-4049

BREEDER & OWNER

SUGAR GROVE VALENTINO AXIS
 USA 067072875 GT50K BBR 100 JH1F JH2F 7JE1274
 CDCB GPTA 04/01/2018 1732DAUS 221HRDS 28%RIP
 99%R 1846M -0.23% 38F 66%ILE
 99%R -0.04% 58P 426CM\$ 414NM\$ 393FM\$ 223GM\$
 2.8PL 2.0LIV -5.9DPR -5.0CCR 0.0HCR 2.79SCS
 AJCA 04/01/2018 755DAUS
 GPTAT 99%R 1.8 GJUI 12.9 GJPI 95%R 123

AHLEM PLUS BENITA 40130 {6}
 USA 071783591 GT8K BBR 100 JH1F JH2F 91%
 TATTOO / A0130
 DHIA HERD # 93-24-0224 CONTROL # 40130
 1-09 305 2 15140 5.1 779 3.7 559 97DCR 1933C
 2-09 291 3 18860 5.2 983 3.7 706 96DCR 2442C
 3-09 261 3 17920 5.0 898 3.7 667 91DCR 2307C
 305 2X ME AVG 3L 19878M 1024F 746P 2580C
 PPA -399M 63F -13P / YD -74M 60F -1P
 CDCB GPTA 04/01/2018 4RECS 81%R 72%ILE
 -124M 29F 2P 233CM\$ 220NM\$ 189FM\$ 208GM\$
 3.2PL -3.5LIV 0.5DPR 0.0CCR -1.4HCR 2.86SCS
 AJCA 04/01/2018 GPTAT 79%R 1.6 GJUI 33.9 GJPI 75%R 74

TOLLENAARS IMPULS LEGAL 233-ET
 USA 061929249 GTHD BBR 100 JH1C JH2F 29JE3506
 CDCB GPTA 04/01/2018 12214DAUS 1320HRDS 8%RIP
 99%R 368M -0.07% 4F 24%ILE
 99%R 0.02% 17P 173CM\$ 163NM\$ 141FM\$ 157GM\$
 2.2PL 0.4LIV 0.1DPR 1.6CCR 3.9HCR 3.01SCS
 AJCA 04/01/2018 5522DAUS
 GPTAT 99%R 0.8 GJUI 17.7 GJPI 99%R 67

MAKELA MIST SULTAN SOPHIA 92%
 USA 116121167
 TATTOO / MMF15
 DHIA HERD # 12-11-0103 CONTROL # 9905
 2-01 305 2 15100 6.0 899 3.7 552 100DCR 1909C
 3-02 305 2 17900 5.9 1052 3.9 694 101DCR 2402C
 4-03 305 2 18520 5.9 1093 3.8 711 97DCR 2460C
 5-04 305 2 19550 5.9 1150 3.8 745 97DCR 2578C
 6-05 295 2 13920 5.6 778 4.1 564 97DCR 1953C
 7-04 305 2 22510 5.1 1152 3.7 825 97DCR 2853C
 8-05 305 2 20510 5.4 1102 4.0 822 97DCR 2846C
 305 2X ME AVG 7L 19156M 1076F 729P 2523C
 PPA -708M 78F -5P / YD -1561M -1F -42P
 CDCB PTA 04/01/2018 5RECS 64%R 8%ILE
 -891M -10F -25P -112CM\$ -114NM\$ -121FM\$ -125GM\$
 0.6PL -0.4LIV -0.8DPR 0.1CCR -0.6HCR 3.01SCS
 AJCA 04/01/2018 PTAT 52%R 0.6 JUI 10.2 JPI 54%R -37
 SIRE: SHF CENTURION SULTAN GJPI 0 12%ILE

NEXT DAM:
 MAKELA MIST DUKE PAPRIKA 82%
 SIRE: ELLIOTT'S RENAISSANCE DUKE-ET GJPI -174 0%ILE

4TH DAM:
 UCONN MONATNA BRITNEY 86%
 7-00 305 2 16900 4.7 796 3.6 607 95DCR 2099C



MENDA EXCITATION LYNSDAY-ET, E-94%
GRANDAM OF LOT 298

LOT 298 MENDA TOPEKA LILAC USA 119691384

BORN 05/03/2016 TATTOO / 6C29 P0
FEMALE EFI 6.6%
PA -254M 15F -5P
-36CM\$ -35NM\$ -35FM\$
-0.3PL -2.9DPR -2.4CCR 0.5HCR 3.17SCS
PA TYPE 0.9 JPI 37%R -15
ST SR DF RA RW RL FA FU
0.9 0.1 1.0 L0.8 0.1 P0.7 S0.7 1.0
RH RUW UC UD TP TL RTR RTS
1.0 0.4 -0.1 S1.6 C0.2 L0.2

BRED: 09/01/2017 DUE: 06/07/2018 TO
ALL LYNN'S LOUIE VALENTINO-ET
USA 116279413 7JE1038
CDCB GPTA 04/01/2018 14718DAUS 1723HRDS 13%RIP
99%R 797M -0.07% 23F 46%ILE
99%R -0.02% 25P 297CM\$ 294NM\$ 290FM\$ 167GM\$
4.1PL 3.3LIV -3.1DPR -3.2CCR 0.6HCR 2.99SCS
AJCA 04/01/2018 6947DAUS
GPTAT 99%R 1.9 GJUI 17.8 GJPI 99%R 78

SIRE:
HEARTLAND MERCHANT TOPEKA-ET
USA 067332021 GT50K BBR 100 JH1F JH2F 7JE1169
CDCB GPTA 04/01/2018 9847DAUS 994HRDS 14%RIP
99%R 369M 0.15% 47F 20%ILE
99%R 0.04% 21P 124CM\$ 116NM\$ 95FM\$ 10GM\$
-0.1PL -6.5LIV -4.7DPR -5.3CCR -1.1HCR 3.26SCS
AJCA 04/01/2018 3735DAUS
GPTAT 99%R 1.8 GJUI 21.8 GJPI 99%R 35

DAM:
MENDA VERBATIM LILY
USA 118485483
TATTOO / 3C19
DHIA HERD # 13-01-1156 CONTROL # 1027
1-10 305 2 14440 4.5 648 3.3 481 96DCR 1661C
3-01 215 2 12850 4.9 627 3.3 423 91DCR 1460C
305 2X ME AVG 2L 18082M 853F 609P 2103C
2-04 79% 3-05 79%
ST SR DF RA RW RL FA FU RH RUW UC UD TP TL RTR RTS
37 25 38 18 38 25 28 20 37 28 15 22 28 25 18 28
PPA -395M -5F -35P / YD -892M -17F -46P
CDCB PTA 04/01/2018 2RECS 55%R 4%ILE
-877M -18F -31P -196CM\$ -186NM\$ -164FM\$ -180GM\$
-0.5PL -0.3LIV -1.0DPR 0.5CCR 2.0HCR 3.07SCS
AJCA 04/01/2018 PTAT 51%R 0.0 JUI 2.4 JPI 47%R -65

MILLER, GEORGE R OWNER
WHITE RVR JCT, VT
802-295-5882
CARMICHAEL DAVID & MELANIE BREEDER
VERGENNES, VT

SUNSET CANYON MERCHANT-ET
USA 114256027 GT50K BBR 100 JH1C JH2F 11JE884
CDCB GPTA 04/01/2018 2051DAUS 247HRDS 3%RIP
99%R 70M 0.13% 29F 14%ILE
99%R 0.03% 9P 68CM\$ 57NM\$ 33FM\$ -66GM\$
-0.1PL -3.0LIV -5.0DPR -5.3CCR -2.6HCR 3.03SCS
AJCA 04/01/2018 1401DAUS
GPTAT 99%R 1.4 GJUI 15.2 GJPI 99%R 16

HEARTLAND NATHAN TEXAS-ET 95%
USA 067041437 GT50K BBR 100 JH1F JH2F
DHIA HERD # 48-89-0168 CONTROL # 1437
2-10 305 3 21850 4.6 1008 3.9 843 93DCR 2785C
3-11 305 3 26340 4.3 1130 3.8 991 92DCR 3185C
5-01 305 3 25940 4.6 1185 3.7 963 94DCR 3232C
7-00 183 3 17610 4.8 844 3.5 610 79DCR 2108C
305 2X ME AVG 5L 21944M 1006F 828P 2737C
PPA 1728M 27F 71P / YD 1259M 26F 57P
CDCB GPTA 04/01/2018 5RECS 92%R 51%ILE
458M 11F 23P 163CM\$ 150NM\$ 118FM\$ 82GM\$
1.3PL -0.8LIV -2.5DPR -1.6CCR 0.5HCR 3.05SCS
AJCA 04/01/2018 GPTAT 89%R 1.6 GJUI 20.1 GJPI 88%R 54

ARETHUSA VERBATIM RESPONSE-ET
USA 116023076 GT50K BBR 100 JH1F JH2F 94JE3704
CDCB GPTA 04/01/2018 950DAUS 431HRDS 12%RIP
98%R -1474M 0.28% -19F 2%ILE
98%R 0.09% -37P -204CM\$ -214NM\$ -241FM\$ -197GM\$
-1.4PL -0.4LIV -1.0DPR 0.9CCR 2.5HCR 3.03SCS
AJCA 04/01/2018 757DAUS
GPTAT 97%R 0.7 GJUI 9.9 GJPI 95%R -62

MENDA EXCITATION LYNSDAY-ET 94%
USA 116120380
TATTOO / 8C13
DHIA HERD # 13-01-1156 CONTROL # 813
1-11 305 2 15070 5.0 755 3.5 524 93DCR 1811C
3-00 265 2 13300 4.7 623 3.2 420 94DCR 1449C
3-11 300 2 13880 4.6 642 3.4 475 96DCR 1641C
5-00 293 2 16570 4.2 700 3.3 552 96DCR 1882C
5-11 305 2 17920 4.5 803 3.4 614 98DCR 2121C
6-11 305 2 20010 5.0 992 3.4 686 98DCR 2370C
8-01 293 2 17430 4.7 827 3.3 579 97DCR 1999C
9-00 305 2 17500 4.7 814 3.5 610 97DCR 2108C
305 2X ME AVG 8L 17433M 828F 594P 2049C
PPA -241M 0F -28P / YD -1037M -31F -48P
CDCB PTA 04/01/2018 5RECS 62%R 5%ILE
-769M -26F -30P -183CM\$ -168NM\$ -136FM\$ -135GM\$
0.8PL -0.2LIV 0.6DPR 1.7CCR 1.4HCR 3.10SCS
AJCA 04/01/2018 PTAT 53%R 0.1 JUI 8.7 JPI 51%R -55
SIRE: BRIDON EXCITATION GJPI -64 3%ILE

NEXT DAM:
HDF TAXMAN SHARRI LEGGY 92%
SIRE: CRESCENT LESTER TAX MAN
4TH DAM:
HDF POSEIDON SHANAN 60

LOT 299 MILLER MAKER APOLLO FRANKI USA 172956178

BORN 02/20/2016 TATTOO M68 / P2
 FEMALE EFI 7.3%

MILLER, GEORGE R BREEDER & OWNER
 WHITE RVR JCT, VT
 802-295-5882

PA -471M 10F -8P
 153CM\$ 141NM\$ 115FM\$
 3.0PL 1.4DPR 1.7CCR 0.8HCR 2.94SCS
 PA TYPE 1.1 JPI 29%R 41
 ST SR DF RA RW RL FA FU
 1.3 0.6 0.3 L0.0 0.9 P0.4 S0.9 1.4
 RH RUW UC UD TP TL RTR RTS
 0.9 0.2 0.3 S1.7 C0.8 L0.1

AHLEM HEADLINE PHAROAH 21795
 USA 068951429 GT50K BBR 100 JH1F JH2F 7JE1221
 CDCB GPTA 04/01/2018 635DAUS 116HRDS 2%RIP
 98%R 1402M -0.17% 30F 76%ILE
 98%R -0.08% 34P 459CM\$ 468NM\$ 494FM\$ 444GM\$
 5.6PL 4.0LIV 1.7DPR 2.9CCR 1.2HCR 2.90SCS
 AJCA 04/01/2018 423DAUS
 GPTAT 98%R 1.6 GJUI 17.2 GJPI 94%R 134

BRED: 09/27/2017 DUE: 07/03/2018 TO
 ALL LYNNS LOUIE VALENTINO-ET
 USA 116279413 7JE1038
 CDCB GPTA 04/01/2018 14718DAUS 1723HRDS 13%RIP
 99%R 797M -0.07% 23F 46%ILE
 99%R -0.02% 25P 297CM\$ 294NM\$ 290FM\$ 167GM\$
 4.1PL 3.3LIV -3.1DPR -3.2CCR 0.6HCR 2.99SCS
 AJCA 04/01/2018 6947DAUS
 GPTAT 99%R 1.9 GJUI 17.8 GJPI 99%R 78

HEARTLAND ABE AVALANCHE 91%
 USA 067191725 GT50K BBR 100 JH1F JH2F
 TATTOO / 1725
 DHIA HERD # 48-89-0168 CONTROL # 1725
 2-01 305 3 18510 5.8 1080 4.2 771 92DCR 2671C
 3-01 305 3 21820 6.9 1498 4.2 922 94DCR 3195C
 6-04 305 3 21420 6.3 1354 3.8 814 93DCR 2817C
 305 2X ME AVG 3L 17758M 1181F 740P 2565C
 PPA -377M 165F 54P / YD -1112M 104F 24P
 CDCB GPTA 04/01/2018 3RECS 88%R 76%ILE
 -812M 27F 3P 280CM\$ 232NM\$ 119FM\$ 221GM\$
 2.4PL 2.2LIV 1.1DPR 1.0CCR -0.8HCR 2.87SCS
 AJCA 04/01/2018 GPTAT 83%R 0.4 GJUI 9.5 GJPI 81%R 74

SIRE:
 HEARTLAND PHAROAH APOLLO-ET
 USA 067342676 GT80K BBR 100 JH1F JH2F 7JE1404
 CDCB GPTA 04/01/2018 21DAUS 11HRDS 95%RIP
 83%R 130M 0.17% 39F 73%ILE
 84%R 0.05% 15P 459CM\$ 435NM\$ 382FM\$ 416GM\$
 5.0PL 4.3LIV 1.7DPR 2.7CCR 1.9HCR 2.81SCS
 AJCA 04/01/2018 ODAUS
 GPTAT 76%R 1.4 GJUI 20.7 GJPI 77%R 127

SC GOLD DUST PARAMOUNT IATOLA-ET
 USA 112118277 GTHD BBR 100 JH1F JH2F 29JE3301
 CDCB GPTA 04/01/2018 18361DAUS 2543HRDS 6%RIP
 99%R -284M 0.10% 6F 14%ILE
 99%R 0.05% -1P 64CM\$ 51NM\$ 20FM\$ 52GM\$
 0.6PL -2.1LIV -0.1DPR 0.0CCR 0.1HCR 2.97SCS
 AJCA 04/01/2018 9562DAUS
 GPTAT 99%R 1.3 GJUI 13.1 GJPI 99%R 21

DAM:
 MENDA IATOLA FUKUSHIMA
 USA 117636608
 TATTOO / 1C11
 DHIA HERD # 13-14-0266 CONTROL # 960
 PPA -3194M -73F -94P / YD -2436M -48F -70P
 CDCB PTA 04/01/2018 5RECS 55%R 6%ILE
 -1071M -19F -31P -153CM\$ -153NM\$ -153FM\$ -122GM\$
 0.9PL -0.6LIV 1.0DPR 0.6CCR -0.3HCR 3.07SCS
 PA TYPE 0.7 JUI JPI 37%R -45

MENDA LEGION FELICIA 91%
 USA 114527743
 TATTOO / 5C14
 DHIA HERD # 13-01-1156 CONTROL # 514
 1-09 305 2 8680 5.0 435 3.4 297 93DCR 1026C
 2-11 305 2 10990 5.0 550 3.5 387 97DCR 1337C
 3-10 305 2 10750 6.0 649 3.4 361 97DCR 1247C
 5-00 267 2 13010 5.8 760 3.4 445 96DCR 1537C
 5-11 231 2 11010 5.7 625 3.3 360 93DCR 1243C
 305 2X ME AVG 5L 12306M 686F 420P 1451C
 PPA -3696M -56F -134P / YD -3494M -68F -116P
 CDCB PTA 04/01/2018 5RECS 58%R 1%ILE
 -1608M -36F -52P -343CM\$ -334NM\$ -314FM\$ -298GM\$
 -0.3PL 0.8LIV 0.8DPR -0.1CCR -0.7HCR 3.10SCS
 AJCA 04/01/2018 PTAT 46%R 0.1 JUI 8.1 JPI 49%R-111
 SIRE: BW LEGION GJPI 1 14%ILE

NEXT DAM:
 PIEDMONT T P FERN 80%
 6-00 228 2 11040 4.6 507 3.6 398 87DCR 1362C
 SIRE: GLENAMORE TOP PRIZE JPI -206 0%ILE

4TH DAM:
 GLENAMORE J IMP FERN EX 90-2E (CAN)
 6-01 305 2 21918 4.3 937 3.5 774 CAN 2572C
 SILVER AWARD ON 3-9 RECORD
 SILVER AWARD ON 6-1 RECORD
 2ND 4-YEAR-OLD, 1995 WORLD DAIRY EXPO
 NOMINATED ALL CANADIAN 4-YEAR-OLD, 1995



BILLINGS BERRETTA DARLA, E-91%
SISTER TO THE GRANDAM OF LOT 300



BILLINGS BERRETTA DART, E-91% AND BILLINGS CHAIRMAN DOROTHY,
EX 90-3E (CAN)
SISTERS TO THE GRANDAM OF LOT 300

LOT 300 MILLER MAKER DIMENSION DANDYLION USA 172956196

BORN 05/06/2016 TATTOO M69 / P1
FEMALE EFI 7.2%

PA -650M 7F -3P
118CM\$ 90NM\$ 21FM\$
2.0PL 0.2DPR 1.1CCR 3.1HCR 2.95SCS
PA TYPE 0.2 JPI 29%R 39
ST SR DF RA RW RL FA FU
0.8 0.1 -0.2 L0.3 0.3 S0.3 S0.2 0.8
RH RUW UC UD TP TL RTR RTS
-0.1 -0.3 0.0 S0.9 C0.7 L0.0

BRED: 10/09/2017 DUE: 07/15/2018 TO
JX FOREST GLEN HARRIS HALT {5}
USA 067578752 29JE3989
CDCB GPTA 04/01/2018 ODAUS OHRDS 0%RIP
76%R 1517M 0.01% 75F 93%ILE
76%R 0.04% 63P 594CM\$ 558NM\$ 478FM\$ 439GM\$
3.0PL -1.8LIV -2.8DPR -2.0CCR -0.4HCR 2.77SCS
AJCA 04/01/2018 ODAUS
GPTAT 75%R 1.1 GJUI 6.8 GJPI 71%R 175

SIRE:
SUNSET CANYON DIMENSION-ET
USA 117168914 GT50K BBR 100 JH1F JH2F 7JE1149
CDCB GPTA 04/01/2018 1396DAUS 230HRDS 11%RIP
99%R 193M 0.25% 59F 65%ILE
99%R 0.17% 40P 463CM\$ 404NM\$ 266FM\$ 356GM\$
1.8PL -0.3LIV -0.9DPR 0.5CCR 5.2HCR 2.88SCS
AJCA 04/01/2018 533DAUS
GPTAT 99%R 0.2 GJUI 5.0 GJPI 97%R 140

DAM:
BILLINGS REGULATOR DEE DEE
USA 118806934
TATTOO / M24
DHIA HERD # 13-14-0266 CONTROL # 924
PPA -4046M -105F -120P / YD -3415M -96F -102P
CDCB PTA 04/01/2018 3RECS 43%R 3%ILE
-1493M -45F -45P -227CM\$ -225NM\$ -224FM\$ -192GM\$
2.1PL 2.4LIV 1.3DPR 1.7CCR 0.9HCR 3.02SCS
PA TYPE 0.1 JUI JPI 18%R -62

MILLER, GEORGE R BREEDER & OWNER
WHITE RVR JCT, VT
802-295-5882

BW RENEGADE-ET
USA 115883929 GT50K BBR 100 JH1F JH2F 200JE60
CDCB GPTA 04/01/2018 9173DAUS 778HRDS 5%RIP
99%R 45M 0.28% 57F 48%ILE
99%R 0.09% 20P 340CM\$ 311NM\$ 243FM\$ 293GM\$
1.0PL 0.2LIV 0.1DPR 1.1CCR 1.4HCR 3.05SCS
AJCA 04/01/2018 3613DAUS
GPTAT 99%R 0.0 GJUI -0.6 GJPI 99%R 93
PEARLMONT IMPULS DAFFY 90%
USA 114356624 GTHD BBR 100 JH1F JH2F
TATTOO / T49
DHIA HERD # 92-23-0633 CONTROL # 9000
4-03 305 2 18560 5.0 932 3.8 707 102DCR 2446C
6-07 305 2 16190 5.1 825 3.9 637 102DCR 2205C
8-10 305 2 14990 5.6 839 4.0 606 102DCR 2098C
10-01 305 2 12690 4.9 628 4.5 566 100DCR 1796C
305 2X ME AVG 6L 16118M 820F 647P 2197C
PPA 612M 99F 76P / YD 546M 89F 62P
CDCB GPTA 04/01/2018 4RECS 96%R 87%ILE
273M 40F 29P 315CM\$ 280NM\$ 198FM\$ 225GM\$
2.0PL -1.2LIV -1.4DPR -1.1CCR 4.3HCR 2.96SCS
AJCA 04/01/2018 GPTAT 94%R 0.2 GJUI 3.7 GJPI 94%R 93

KELLOGG-BAY ACTION REGULATOR
USA 117772003
PA -587M -21F -19P
-110CM\$ -105NM\$ -95FM\$
2.3PL 1.3DPR 1.7CCR 2.2HCR 3.03SCS
PA TYPE 0.5 JPI 35%R -33

BILLINGS CHAIRMAN DARLING-ET 83%
USA 116120232
TATTOO / 8C05
DHIA HERD # 13-14-0266 CONTROL # 805
2-01 266 2 9650 4.9 476 3.7 361 95DCR 1249C
3-00 276 2 10440 5.1 534 3.7 391 96DCR 1352C
4-03 199 2 7950 4.7 372 3.8 305 87DCR 1019C
305 2X ME AVG 3L 12207M 604F 465P 1590C
PPA -4297M -149F -109P / YD -3668M -125F -99P
CDCB PTA 04/01/2018 5RECS 54%R 1%ILE
-1681M -56F -47P -283CM\$ -288NM\$ -302FM\$ -244GM\$
1.5PL 2.2LIV 1.5DPR 1.9CCR -0.2HCR 3.00SCS
PA TYPE -0.2 JUI JPI 38%R -91
SIRE: GIPRAT BELLES CHAIRMAN-ET GJPI -41 7%ILE

SISTER(S):
BILLINGS BERRETTA DOROTHY EX 90-3E (CAN)
3-11 305 2 17944 4.5 803 3.8 675 CAN 2223C
7 STAR BROOD COW IN CANADA, JUNE 2013
BILLINGS BERRETTA DARLA 91%
8-03 227 2 18200 5.0 909 3.4 624 99DCR 2156C
BILLINGS BERRETTA DART 91%
12-00 304 2 19920 5.5 1103 3.8 747 97DCR 2584C
BILLINGS CHAIRMAN DOROTHY-ET 93%
8-08 305 2 18260 5.2 953 3.8 694 102DCR 2401C

NEXT DAM:
BILLINGS LESTER DARLYNE 94%
11-10 305 2 17530 5.4 946 3.6 630 100DCR 2178C
SIRE: HIGHLAND DUNCAN LESTER GJPI -86 1%ILE

4TH DAM:
NORVAL ACRES JODYS DELCY 4U EX-2E (CAN)
4-04 305 2 13245 5.0 662 4.1 547 CAN 1821C
4TH THREE-YEAR-OLD, 1989 CCE
10TH ROYAL FUTURITY, 1989
10TH THREE-YEAR-OLD, 1989 ROYAL WINTER FAIR

Index to Consignors

Consignor

RE	LE	Lot
ALLEN, ABIGAIL, WALPOLE, NH		
.....	992H	289
BASSETT, ALBERT M, WOODSTOCK, VT		
.....	A33	233
.....	A37	234
.....	A42	235
.....	A43	236
.....	A69	238
BASSETT, ROBERT P, WOODSTOCK, VT		
.....	A61	237
BILLINGS FARM & MUSEUM, WOODSTOCK, VT		
200	200	3
210	210	8
211	211	12
255	255	107
BUELL, SUZANNE R, EASTFORD, CT		
.....	R1395	261
.....	R1386	262
.....	R1377	263
.....	R1375	264
CARMICHAEL DAVID & MELANIE, VERGENNES, VT		
.....	5C05	17
.....	6C05	26
.....	7C25	221
.....	7C18	222
.....	7C17	223
.....	7C15	224
.....	7C14	225
.....	7C06	226
.....	7C02	227
CHITTENDEN, ALAN OWEN, SCHODACK LANDING, NY		
6864	6864	287
CHITTENDEN, BRIAN K, SCHODACK LANDING, NY		
6896	6896	283
6916	6916	285
CHITTENDEN, DONNA OOMS, SCHODACK LANDING, NY		
6885	6885	281
CHITTENDEN, MELANIE F, SCHODACK LANDING, NY		
6887	6887	282
6918	6918	286
CHITTENDEN, NATHAN GIBSON, SCHODACK LANDING, NY		
6859	6859	278
6860	6860	279
6915	6915	284
CHRISTIE, HALEY, LANGDON, NH		
H5	H5	16
8	8	109
CHURCHILL, RAY E, BROOKFIELD, VT		
.....	S597	184
797	797	185
COLVIN GERALD & DIANE, WALLINGFORD, VT		
.....	DC805	6
706	706	143
721	721	144
COUCH, KARIN CHITTENDEN, SCHODACK LANDING, NY		
6865	6865	280
CRESCENT FARM, WALPOLE, NH		
.....	993H	290
.....	970H	293
.....	951H	294
.....	955H	295
.....	934H	296
.....	892H	297
DECATO, CARA L, CORNISH FLAT, NH		
.....	PK114	155
.....	PK111	156
.....	PK110	157
.....	PK107	158
DIZEK, AUSTIN, HADLEY, MA		
4593	4593	246

Consignor

RE	LE	Lot
EVERETT, REBECCA, WILLIAMSBURG, MA		
.....	S38	250
.....	S40	251
.....	S41	252
FISHER RANDI & SCOTT, PITTSFIELD, NH		
336	336	15
309	309	20
GATES, HOWARD H, FRANKLIN, VT		
.....	PA89	228
GAWALT, KERRY, HARTLAND, VT		
149	149	11
136	136	22
140	140	100
139	139	101
146	146	102
GILLMAN, ELIZABETH, COLCHESTER, CT		
498	498	229
500	500	230
509	509	231
502	502	232
HANNA, GARY, FRANKLIN, VT		
.....	G952	266
.....	G953	267
.....	G957	268
.....	B961	269
.....	G964	270
.....	G96X	272
.....	G967	273
.....	G971	274
.....	G976	275
.....	G979	276
.....	G959	277
HAWKES, PETER W, MENDON, MA		
167	167	21
141	141	256
164	164	257
162	162	258
175	175	259
188	188	260
HIGHLAND FARMS, CORNISH, ME		
3475	3475	186
3495	3495	187
3544	3544	188
3545	3545	189
3555	3555	190
3561	3561	191
3574	3574	192
3585	3585	193
3586	3586	194
3589	3589	195
3593	3593	196
3594	3594	197
3596	3596	198
3602	3602	199
3607	3607	200
3609	3609	201
3621	3621	202
3622	3622	203
3624	3624	204
3628	3628	205
3636	3636	206
3642	3642	207
3643	3643	208
3645	3645	209
3651	3651	210
HOLMES STEVEN B & JEFFREY A, LANGDON, NH		
.....	59C	13
.....	24P	110
.....	23P	111
.....	20P	112
.....	19P	113
.....	15P	114
.....	17P	116
.....	16P	117
.....	95C	118
.....	8P	119
.....	9P	121
.....	6P	122
.....	89C	123
.....	1P	124
.....	4P	125
.....	99C	126

Consignor

RE	LE	Lot
.....	2P	127
.....	93C	129
.....	96C	130
.....	97C	131
.....	83C	133
.....	26P	136
.....	21P	137
HOLMES, JEFFREY, LANGDON, NH		
.....	10P	2
.....	28P	27
.....	5P	128
.....	98C	132
.....	27P	135
HOLMES, ROYAL B, LANGDON, NH		
.....	14P	115
.....	13P	120
HOLMES, STEVEN B, LANGDON, NH		
.....	29P	134
KEMPKO SYNDICATE, HADLEY, MA		
4582	4582	241
4592	4592	245
KOKOSKI, JESSICA, HADLEY, MA		
4588	4588	243
KOKOSKI, JOHN, HADLEY, MA		
4579	4579	240
4584	4584	242
4583	4583	244
4602	4602	247
KOKOSKI, PAUL J, HADLEY, MA		
4578	4578	239
LUCKY HILL FARM, DANVILLE, VT		
1343	S44	1
1249	R32	4
MASON SCOTT & HEIDI, N STRATFORD, NH		
.....	293H	164
.....	296H	166
.....	297H	167
.....	299H	169
.....	314H	171
.....	315H	172
.....	318H	173
.....	319H	174
.....	323H	176
.....	330H	177
.....	334H	178
.....	338H	179
MASON, HEIDI ELIZABETH, NORTH STRATFORD, NH		
.....	294H	165
.....	304H	170
.....	320H	175
MASON, ZACHARY, NORTH STRATFORD, NH		
.....	298H	168
MATAROZZO BRIAN & AMY, CENTER BARNSTEAD, NH		
LJF6		162
LJF8		163
MEDALLION JERSEYS, SHOREHAM, VT		
13	13	105
9	9	106
MILLER, GEORGE R, WHITE RVR JCT, VT		
.....	6C29	298
M68		299
M69		300
MOORE GARY & DEBBIE, GREENWICH, NY		
M331	M331	7
MOORE, DEBBIE, GREENWICH, NY		
M330	M330	108
MOORE, JACOB, GREENWICH, NY		
M325	M325	25
MUDDY BRANCH FARM, FRANKLIN, VT		
.....	ME28	265
.....	ME29	271

Index to Consignors

Consignor		
RE	LE	Lot
PATZ, VIRGINIA, SHOREHAM, VT		
18		18
PAUL-LIN DAIRY, LLC, E FAIRFIELD, VT		
	L353	253
	L356	254
	L361	255
PHILLIPS, TABITHA, WALPOLE, NH		
	984H	292
PHILLIPS, TRISTAN, WALPOLE, NH		
	53H	10
	8H	288
PUTNAM MARK & SARAH, NEWBURY, VT		
	P266	180
	P277	181
	P276	182
	P274	183
RICHARDSON FAMILY FARM, WOODSTOCK, VT		
712	712	211
713	713	212
714	714	213
715	715	214
716	716	215
718	718	216
719	719	217
721	721	218
723	723	219
724	724	220
RICHARDSON, STERLING, CRAFTSBURY COMMON, VT		
221	221	9
191	191	138
196	196	139
203	203	140
205	205	141
202	202	142
SAWYER, ROSELLA, WALPOLE, NH		
	981H	291
SHAW, ABIGAIL, OXFORD, MA		
1613	1613	248
1816	1816	249
SHAW, DAVIS, OXFORD, MA		
1612	1612	24
SPRING BROOK FOUNDATION, READING, VT		
240	240	5
276	276	19
254	254	23
257	257	145
260	260	146
263	263	147
271	271	148
275	275	149
286	286	150
290	290	151
295	295	152
297	297	153
308	308	154
WRIGHT DERRICK OR BEVERLY, RANDOLPH, VT		
DBW	R34	14
DBW	P16	159
DBW	P19	160
DBW	P25	161
ZILINSKI, ZACHARY, GILL, MA		
4623	4623	103
	772H	104

Consignor		
RE	LE	Lot

Consignor		
RE	LE	Lot

Notes

